The Greatest Film Show on Earth
Douglas Fairbanks
And His Jolly Robber Band in
"ROBIN HOOD"
CAPITOL — ALL THIS WEEK.

The Evening Examiner

PROBABILITIES.
Moderate southerly winds; fine and moderately warm.
Tuesday—Showery.

VOL. LII., No. 107 PETERBOROUGH, MONDAY, MAY 7, 1923 PRICE THREE CENTS

TO-NIGHT AT EIGHT — *ARTHUR BLACK FARMER* — *PSYCHOLOGIST. ETIOPATH. VOCATIONAL ADVISER.* — *PUBLIC LIBRARY*

U. S. STEAMERS TO EUROPE ARE DECIDEDLY DRY

But Returning Passengers Carry Their Own Assortment of Wet Goods Aplenty These Days.

NO LIQUOR SERVED

(By Bob Dorman)

NEW YORK, May 7. — This cheerful cable called me back from Europe: "Come home on American ship and find out if it's dry."

I sailed from London on the S.S. President Van Buren of the United States Line I had to wait a week for accommodations on this dry ship.

I'm neither a prohibitionist nor a souse But I recalled sadly that on the trip to Europe on a British liner I could buy a highball for 30 cents In Germany I had beer at 4 cents a stein Scotch whisky at 8 cents and cognac at 7, and the best wine at 60 cents a quart.

"Sailing on a dry ship!" said the barmaid at my London hotel. "Better take something along."

I did. Oh, purely as an investigator! Scotch, government-diluted, was $3 a bottle. Pre-war Scotch was $3.75. Champaigne was $4.

* * * * *

Aboard the President Van Buren was a dour notie, posted on the bulletin board, prohibiting the serving of liquor on the ship.

"Can't I get a drink?" I asked Chief Steward Henderson, confidentially.

"Sorry," he said, "but there's not a chance—even unofficially."

Official caution, I thought. So I gumshoed around and tackled an under-steward. He said he didn't think I could buy a single drop aboard.

"It's as much as a man's job is worth to be caught bootlegging," he said, "not to mention the penalty of the law."

Room stewards, dining room stewards, the genial "George" of the smoke room of other days, and stewards of various races and occupations all said the same.

* * * * *

There was drinking aboard all right. All private stock, though. Passengers discovered this with mixed emotions. There were those persons—say six out of 10 of the will-take-a-drink" folks—who hadn't been beforehanded enough to bring their own booze. They were under the impression that the captain would clap them into irons if they brought such contraband aboard.

I didn't ask Captain Moore about it. But I didn't hear the irons clank all the way across.

Those who hadn't been forehanded and daring were out of luck unless they made the right friends. That's one way to get popular. I was popular.

Otherwise those-who-didn't-have-it found a favorite pastime in leaning over the rail and admiring the watery expanse of the Atlantic Ocean, something I rarely saw happen on the British ship I crossed on.

"It reminds me of home," said a cynical young man.

* * * * *

Drinking was confined to cabins. Sly drinking was necessary not only from motives of economy, but because the ship's officers frowned on open libations. They said it might give the impression that liquor was obtainable aboard. You couldn't bring it into the dining room or the smoke room.

* * * * *

The smoke room was funereal most of the time. Only one poker game was organized, and it died of innocuous desuetude.

"Poker and near-beer don't seem to mix," said W. T. Jenkins of Cotton, Minn.

This item appeared in the passenger list booklet: "The bar opens at 8 a.m. and closes at 11 p.m."

Nobody seemed to care much. Lemonade, near-beer and ginger ale hardly seemed to require disciplinary closing hours.

Usually there were more women than men in the smoke room. Lots of women smokers, playing bridge. Even chess was a more popular game than poker. There were no card sharps on board, which was one mercy of prohibition.

* * * * *

Chief Steward Henderson only grinned at the grumblings of wet passengers.

"What the deuce do Americans want, anyway?" he said. "Why I remember a voyage when we were selling liquor and the total sales were around $131 I suppose if there was a constitutional amendment against toy balloons, you fellows would smuggle in a pocketful."

There wasn't any liquor smuggled in when we reached New York. It was all gone.

Children Playing With Matches are Cause of 3 Fires

Children were responsible for a fire which did damage amounting to over $50 to a small stable on Chamberlen street yesterday afternoon. This is the third case in a few weeks where children playing with matches have caused fires, the damage resulting from these fires totalling over $4,000.

A chimney fire demanded the attention of the firemen at 121 Stewart street at 10.25 a.m. and a grass fire broke out on Engleburn avenue at 5.46 p.m.

WOMEN MANNED PUMPS AT FIRE

Blaze in Straw Stack at Ennismore Threatened Serious Consequences —Origin Not Known.

A fire which might have had very serious consequences broke out in some unexplained way in a straw stack in the barnyard of Mr. Philip Crough, of Ennismore, on Saturday afternoon. The farm buildings, which form a hollow square about the yard, and might easily have been destroyed by the blaze, escaped unharmed. Telephone messages by the central operator were sent to neighbors, who mustered within a few minutes a large bucket brigade. Armed with pails from the store, the women manned the pumps, and the men quenched the blazing stack, fanned by a moderate wind. The well held out nobly, even though, as one observer phrased it, "there must have been nearly a thousand pails of water drawn out of it."

Work on the new church in Ennismore is proceeding apace. It was expected that cement would be poured to-day. The repairs made to the floating bridge, making it available to traffic again, facilitate the work.

KING ACCLAIMED BY THOUSANDS

England's Monarch and Queen Mary Received Flattering Reception in Rome Today.

ROME. May 7—(Canadian Press)—King George and Queen Mary of England arrived in Rome at three o'clock this afternoon on their long-planned visit to Italy.

King Victor Emmanuel, Queen Helena, Crown Prince Hubert and other royal princes and princesses greeted their royal guests at the station. Included also in the welcoming party were members of the cabinet headed by Premier Mussolini, General Diaz and Admiral De Revel representing the army and navy president of the Senate and Chamber and members of the British Embassy staff. King George was in full dress uniform and as the royal visitors stepped from their carriage they were greeted with a tremendous cheering.

From the station to Quirinal palace the streets and public squares were crowded with applauding people, and buildings along the route were decorated with flags and flowers.

Signor Cremoness Royal Commissioner of the municipality and several notables in historical carriages of the city welcomed the royal couple to the capital. The royal cortege, proceeded and followed by Cuirassiers in their breast plates and helmets, presented a brilliant and impressive sight. The square facing the Royal Palace was filled with an immense crowd and in response to its applause King George and Queen Mary accompanied by all the sovereigns, and Royal Princess present appeared upon the balcony.

PRINCE NOT COMING.

LONDON, May 7. Canadian Press—There is no truth whatever in the rumour that the Prince of Wales may visit Atlantic City in June, an equerry of the Prince said to-day.

CITY COUNCIL CANNOT ARBITRARILY CUT THE ESTIMATES FOR POLICE

Such is Opinion of R. R. Hall, K.C., Who Contends That Aldermanic Board Can Only Eliminate Estimates Beyond the Powers of Police Commission to Control.

Attorney-General Raney made a statement to the House that the City Council had the power to "prune" the estimates of the Board of Police Commissioners. If he meant that the City Council could arbitrarily cut the estimates of the Board, I submit that he is wrong; but if by pruning he meant that the Council could cut out estimates that are beyond the powers of the Board to ask to be voted, then he would be right.

Section 298 of the Municipal Act says: **"The Council of every municipality shall in each year prepare estimates of all sums required for the purposes of the municipality during such year."** This creates a positive duty on the part of the Council to provide the necessary money to maintain the Police Force.

Power of Commission.

Under Section 354 a Board of Police Commissioners for Cities is duly constituted, and under Section 359 the Board have exclusive power to determine the number of policemen that are absolutely necessary for the city in which the Board acts.

Under Section 361 the Board have power to make regulations "for rendering it (the Police Force) efficient in the discharge of its duties," and under Section 362 the members of the Police Force are "subject to the government of the Board and must obey its lawful directions."

Under Section 363 "the Board shall on or before the first day of March in each year prepare and submit to the Council for its consideration and approval its estimates of all moneys required for the ensuing year to pay the remuneration of the members of the Police Force and to provide and pay for offices, watch-houses, watch-boxes, arms, accoutrements, clothing, and other things for the accommodation, use and maintenance of the force."

All these sections must be read together in order to determine what this "half-baked" Section 363 means. The Attorney-General has evidently overlooked a very important rule for the construction of statutes of this character and that is that where the power is given to a Municipal Council —whenever the public interest or individual rights call for its exercise— the language used though permissive in form is in fact peremptory. What the Council are empowered to do for the Board of Police Commissioners the law requires shall be done. The power is given not for the benefit of the Council, but for the Board. The power to provide funds for the maintenance of the Board is placed with the Council to meet the demands of right and to prevent the Police Force being rendered useless and disorderly conduct rampant.

Duty to Supply Funds.

The Council have the power to supply the funds, and when all the sections are read together it is their positive duty to supply the funds required by the Board for the proper maintenance of the Police Force. The right and duty of the Council is to examine the estimates so far as to ascertain that it is for the purposes within the power of the Board. If an item or class of items is clearly for a purpose for which the Board is not authorised by law to expend money, it is the right and duty of the Council to reject it. But beyond this in my opinion the Council cannot go, because it is the manifest intention of the Legislature that the Council have no discretion to either reduce the Police Force or render it inefficient or to pay them less than their services are worth.

Remedy in Case of Dispute.

What is the remedy in case of dispute? There are several remedies, but the cheapest and most effective way is to invoke the provisions of Section 164 of the Criminal Code, which expressly provides that "every one is guilty of an indictable offence and liable to one year's imprisonment who, without lawful excuse disobeys any Act of any Legislature in Canada by wilfully omitting to do any Act which it requires to be done."

From the facts that have been drawn to my attention, it appears that the City Council have not objected to any particular item in the estimates of the Board, but have wilfully and arbitrarily sought to cut down the estimates without any regard to the rights and powers of the Board of Police Commissioners and contrary to the advice of the city solicitor.

Under the circumstances, therefore, I am of the opinion that the duty of the City Council can be most cheaply determined by having its members who illegally sought to prune the Board's estimates duly indicted under Section 164 of the Criminal Code.

This is a question of great public interest, especially to the mother of every child in the city of Peterborough.

In cites where the Police Force is inefficient, the motor speeder recklessly and criminally drives over little children playing on the street with the same disregard for human life as he has for the life of a rat that comes out of the sewer.

Peterborough, 7th May, 1923.

R. R. HALL.

MISS AGNES LOGAN GETS OVATION FROM PETERBORO

Band, With Admiring Citizens and Friends, Accompanies Seventeen-year-old Winner of Five Awards in Musical Competition to Her Home.

Escorted by some twelve or fifteen motor cars, with sirens blowing, preceded by the Salvation Army Band, which played valiantly all the way from the C.P.R. Station to her home, surrounded by admiring friends and relatives, Miss Agnes Logan returned to her home in Peterborough at noon to-day after a triumphal week in Toronto, during which this seventeen-year-old girl captured five of the first awards of the Ontario Musical Competition Festival, against entrants from all over Ontario, and won special and very flattering personal mention from one of the adjudicators, E. Granville Bantock, of London, England.

In the words of J J Duffus, president of the local Chamber of Commerce, who took part in the ovation accorded Miss Logan at the C.P.R. Station "this is probably the first time that such a signal honour in the musical world has been accorded to a citizen of Peterborough."

The Salvation Army Band welcomed Miss Logan as she stepped off the train from Toronto accompanied by Miss Mathilde Masson, who also received a first award in the Competition for soprano solo work, and representatives of the City Council, the Rotary and Kiwanis Clubs, the Board of Education, the Conservatory of Music, where Miss Logan has received the major portion of her musical education, with many of her friends, pressed forward to greet and welcome the young musician, whose honours have apparently not altered in any degree the unassuming manner and sweet disposition of one who is yet a school-girl.

Mayor Taylor, in the name of the City and its Council, presented Miss Logan with a large bouquet of pink Columbia roses, accompanied by a brief speech of congratulation.

A. A Fowler, chairman of the local Board of Education, and J. J. Duffus, president of the Chamber of Commerce, reiterated his sentiments, to which Miss Logan responded with a very hearty "thank you."

Three cheers and a tiger were raised for the young lady, who has added to her own laurels and also placed a large credit entry on the Publicity Ledger of Peterborough. These were repeated at the end of the drive which brought her to her home.

Representatives of the various local societies who took part in the reception to Miss Logan included Mayor Taylor, Messrs. J. J. Duffus, A. A. Fowler, F. Whitehouse, John Crane, J. A. McKone, H. Meyers, S. Gordon, J. John, Leon Frazer, W. H. Bradburn, J. M. Greene, James Hamilton, R. H. Turner, P. Westbye, H. Boyle, H. Gilgour, J. W. Meyers, and J. W. Worth.

A presentation of a bouquet of roses to Miss Mathilde Masson, in recognition of her success in vocal work at the Festival, was made later in the name of the City Council and the citizens, by Mayor Taylor and Mr Frank Whitehouse.

"Florida Water" Cost This Man a Fine in Court

Using Florida Water as a beverage brought a citizen into police court this morning where he paid a fine of $10 and costs.

The actor, S. Emerson, who fell asleep in his room on Aylmer street on Saturday morning while his electric iron set fire to the wood with which it was propped up, as yesterday taken into custody on a charge of vagrancy, and is being held pending an investigation of his record.

DIRECTORS AND HORSEMEN MEET

Air Cleared by Discussion About the Use of Race Track at Exhibition Park.

The differences between the Exhibition Board and the local owners of racehorses were amicably settled on Saturday at a conference in the city hall with Mayor Taylor, Aldermen Crowe and Phelan bringing the two parties together. The representatives of the Fair Directors, Messrs. Denne, John Gillespie, Harry Webber and Tom Brown acknowledged that the Peterboro horsemen who went to the trouble and expense of keeping the track in condition were entitled to special consideration, but they were incensed at the action of the "Barney Google" type who practically lived in the horse barn last summer while they were training their horses and then did not race them at the Peterboro Exhibition, departing for the circuit without paying any fee for the privileges they had made full use of. On the other hand the horsemen agreed, practically unanimously, that the Fair Directors had good grounds for complaint in those circumstances, and they were also willing to contribute something toward the interest and insurance charges on the racing stable it was finally decided that the local horsemen would be given private locks for the track which they were to continue to use at a rental of ten dollars each.

Frank Montgomery, Jim Sutherland and Eddie Jones represented the horsemen. It was generally felt that the meeting had the effect of clearing the air, by bringing out certain facts which were not generally known to both sides. Mr. Denne emphatically stated that the racing charter which had been reported to the Finance Committee of the Council as having passed into the hands of the Exhibition Board, was owned by a few private citizens including Mr. Denne himself, who had paid some $90 to redeem it and save it from lapsing and had also paid the annual fee for some years.

Directors said that the whole incident could have been avoided if the horsemen had attended the Fair Board meeting last Thursday night as, it was said, they were urged to do.

SAYS TURKEY IS BUSY DISBANDING HER ARMY

CONSTANTINOPLE, May 7 (Canadian Press). — Adnan Bey, the Nationalist governor of Constantinople, has assured the Acting French High Commissioner here that the Turkish Government had no hostile intention toward France.

Turkey ,he said, conscious that the conclusion of peace in the near future would ensure the country of an era of tranquility and prosperity, was engaged in disbanding her troops with a view to establishing her army upon a peace footing.

IRISH IRREGULARS IN ANOTHER STREET FRAY

DUBLIN, May 7 (Canadian Press) —Irregulars on Saturday attacked the residence of Senator Fitzgerald, proprietor of the Freeman's Journal.

The sentry guarding the house called on three women to halt, but they replied by firing revolvers at him.

The attack lasted an hour and a half, but little damage was done.

GERMANY TAKES HEART.

BERLIN, May 7 (Special to The Examiner). — Germany to-day took heart from the despatches indicating Great Britain is sending a supplementary reparations note, and refused to accept as final the French-Belgian rejection of her latest proposals.

FORMER PASTOR OF ST. ANDREW'S GIVES ADDRESS

Rev. J. G. Potter of Montreal Compares Rotary to a Magnificent Pipe Organ.

MUSICAL WINNERS

Rotary was likened by Rev. J. G. Potter, pastor of McVicar Memorial church, Montreal, and formerly of St. Andrew's church in this city, in an address to the Rotary Club today as a magnificent organ, each pipe of which would give out an individual note if its key were struck, but which in the hands of a musician was capable of wonderful harmony.

There was a 90 per cent. attendance of members, and a large number of visitors, including Rupert Gliddon, head of the Conservatory of Music, and City Solicitor Joseph Wearing. Alex. Kay was introduced as a new member of the Rotary Club.

Miss Kathleen Gorrie delighted the Rotarians with three most enjoyable numbers, her splendid singing being htoroughly appreciated, and she was recorded a hearty vote of thanks.

S. Dickson Hall was named as the chairman of the Public Affairs Committee and Dr. Bruce Marshall as a member of the same committee, while Leon Frazer was appointed as correspondent to the Rotarian.

Rev. Mr. Potter, the speaker of the day, in a thoughtful and eloquent address, dilated upon the friendship nature of Rotary. He was not one of those who believed that such clubs were the result of lack of sociability and friendship in the churches, but rather felt that the spirit of brotherhood in the churches was carried out into Rotary and other clubs and enabled the organizations to do a larger and more comprehensive work for the benefit of the community. He had watched, with a good deal of interest the work of Rotary in Montreal, and was impressed with what had been accomplished.

The speaker referred to the many happy years he had spent in Peterboro and said that his family had been ready every hour of every day of every month since they had been in Montreal to return to this city. Rev. Mr. Potter expressed his delight at the many evidences he had seen of the expansion of Peterboro since he had left here, the new churches, new factories, and general signs of progress and he was sure it was a fine thing for Rotary members to feel that one had a share in bringing about such an achievement.

President McElderry referred to the success of Peterboro musicians in Toronto, congratulating Miss Agnes Logan, Miss Mathilde Masson and the Trinity Orchestra upon their success.

Rotary John Crane, in exhibiting to the members the silver shield won by the Trinity Orchestra, and the gold medal captured by its leader, Mr. Gliddon, expressed the opinion that such clubs as Rotary should see to it that the sinews of war were provided for Peterboro contestants in the Ontario competition next year.

Mr. Rupert Gliddon, who was given a hearty reception, briefly reviewed the events of last week in Toronto. Of Miss Logan he said she had been in a class by herself and that it would not be long before she would no longer belong to Peterboro but of the world. Miss Masson had won first honours in a class of 18 singers, and her work had been referred to by one of the adjudicators as the outstanding vocal accomplishment of the week. As for Trinity orchestra it had scored high marks and hoped to retain the honors next year.

MANY BUMPS FOR 1923 MOTORISTS

Fledgling Drivers Forget About Traffic Dangers in Concentration on First Lessons.

The nerves of the street car crews will need the stimulation of those potent tonics that are slyly recommended among friends if this spring's crop of automobilists continue to show the recklessness or thoughtlessness that has already accounted for a string of minor accidents since the fine weather came.

One car a day, more or less severely bumped, was the record for last week, and some of the motormen consider that only the kindly intervention of Lady Luck prevented really serious accidents.

"A car backed out of a lane on Charlotte Street the other day," said one of them, "and without a thought about where he was, the driver kept right on until he stopped on the car track about five feet ahead of my car. What are you going to do with people like that?"

One of the George Street cars broke a wheel off an automobile driven by Dr. Forrest, of Port Hope, as it suddenly turned onto the track near Rye's boathouse a few days ago. And so it goes while the motormen have been reduced to the first stages of nervous exhaustion. It is expected that after their first flights that wear off the novelty of the heady experience behind their wheels, the 1923 flock of autoists will get over the idea that they are in ten-acre fields or that there is no one on the streets but themselves. In the meantime the street cars will do their best to dodge them and keep their sandboxes full, their emergency breaks working, and the reverse apparatus right on the trigger.

SCHOOL ISSUE IS DISCUSSED

Writer Suggests That the Soft Pedal Be Used—Some Labour is Non-Productive.

Editor, Examiner:

I wish to thank Minister for his letter of the 23rd inst. It is quite in order to call attention to any difficulties that may be in the way for a reorganization of our educational systems. May I make a very humane simile. A person who has developed a serious malignant growth requires the services of the surgeon with his knife and they may also require the services of a sympathetic nurse and possibly a minister. So between Business Man's "ruthless application of business economy" and Minister's "sympathy" for the mentally strong but physically weak ,all will eventually reach their proper niche. However, the hours of the teachers is only one phase of the general re-organization necessary.

In this letter I wish to deal with the proposed expenditure of nearly half a million dollars for extensions and additions, part of which "does not cost us anything" as it is a grant from the province. I fear that Peterborough city will find out before many years that they are part of the province and will have to pay their share of present day extravgancies, whatever the purpose. We feel it a bit now for the magnificent 100 ft. roads for our American tourist friends to travel on.

Is it necessary to make this expenditure at the present time? Since 1920 the population of Peterborough has remained practically stationary. We have added to our school buildings the Prince of Wales school, thereby releasing for the higher forms the South Central school. We have the extra scholars added by the Adolescent Act but we can at any time notify the county to look after their own scholars which will balance this increase .The Adolescent Act is only in its experimental stage and a great deal of opposition has developed against it, indeed it is only by the liberal use of permits to ignore it, that it has not caused more bitter opposition and possible repeal.

Is it the time to perform large public works? A year ago labor was a drug on the market, for some time past workmen and others have had to draw on their reserves until there are not many that can afford to encourage heavier taxes for several years at least. Rentals are so high now that the average workman is helpless to develop a better living which has been our hope and dream for years past. An extract from a well-known magazine, published on-

(Continued on page 8).

BRITISH BREAK WITH FRANCE IS LOOKED FOR

Alignment of Britain and Italy on the German Situation Foreshadowed in London.

A MIDDLE GROUND

LONDON, May 7.—(Special.) — The possibility of a joint Italian-British note to Germany differing radically from that sent Sunday by France and Belgium was discussed by London papers to-day as the Cabinet met to consider the reparation situation.

Emphasizing the British-Italian accord the press reflects the heated resentment understood to have been felt by the government when Premier Poincare went right ahead with a reply rejecting the latest German reparations offer without consulting Britain.

The tetx of the Franco-Belgium note was handed the German Charge D'Affaires at Paris last night. The French and Belgians declared the German offer of thirty billion gold marks inadequate and the guarantees proposed by Chancellor Cuno insufficient. Ruhr resistance must end, the note said.

For two days Lord Curzon, Acting British Premier, in the absence of Premier Bonar Law, who is away on a trip for his health, sought to have the Franco-Belgian note held up and made a joint Allied document. Although they delayed delivery of the note out of deference to Curzon's wishes, the French and Belgians refused to change its tone of flat rejection of Germany's offer and finally sent it forward.

Say Too Pessimistic.

Political observers consider the press is over-emphasizing the possibility of a definite break in the former entente cordiale and an alignment of Britain and Italy on the one hand ,opposed to France and Belgium. But taken in conjunction with the visit of King George and Queen Mary to Rome, where they arrived to-day, the stress laid on Italian-British amity is considered significant. After the Cabinet discussed the matter of a note to Berlin, it was indicated this would be forwarded during the week.

A Middle Ground.

Hopes of finding a middle ground for discussion of reparations were expressed by officials here. The Cuno government probably will withhold reply to the note of France and Belgium received Sunday until one from Great Britain arrives, when there will be opportunity to compare the attitudes of the various Allies and profit by what is expected to be the greater leniency of the British reply. Cuno is to address the Reichstag Friday. Although his downfall has been predicted, officials supporting him, insist a basis for negotiations leading to settlement of the reparations tangle may be found shortly.

FATAL MOTOR ACCIDENT ON HAMILTON HIGHWAY

ST. CATHARINES, May 7. — (Canadian Press.)—Sidney Hatfield, Toronto, died in Wellandria Hospital as a result of injuries received late yesterday afternoon in an accident on the Hamilton highway at Twenty Mile Creek hill, eight miles west of St. Catharines. Hatfield was riding in a side car of motorcycle driven by William Smart of Toronto, when they met two autos. The rear auto attempting to pass the one ahead, Smart drove his motorcycle into the ditch to avert a head-on collision. Smart was severely bruised.

TIRED EYES.
Your eyes never stop work for an instant during your waking hours. Do you wonder that they often tire? The wearing of scientifically constructed glasses will end your eye troubles. See W. H. Lacey, Optometrist, 410 George street. 'Phone 1160.

CONSERVATIVE WOMEN!

OF WEST PETERBOROUGH WILL HOLD A MEETING IN THE GRILL ROOM EMPRESS HOTEL ON THURSDAY, MAY 10TH, AT 8 O'CLOCK, TO ORGANIZE FOR THE COMING ELECTIONS. ALL CONSERVATIVE WOMEN URGED TO ATTEND. 5d-11t.

CONTINUED ALL THIS WEEK | CRESCENT CLOTHES SHOP'S GREAT TWO FOR THE PRICE OF ONE SALE. | You Still Have a Chance To Save a Week's Salary.

CLASSIFIED ADVERTISING

Cash Rates—25 words or under: Once 25c; two consecutive insertions, 40c; three consecutive insertions, 50c. Extra words charged: Each first insertion, 1c; subsequent insertions 1-2c. Inserted by the month, 15c per word.

Time Limit for Advertisements—No advertisement accepted for insertion under proper classified headings, unless received by 11.30 a.m.

Method of Counting—Each initial letter, abbreviation, dollar and cent sign, figure, words of address, etc., counts as full words. An additional charg of 10c made for remarks. When answering advertisements "Apply at the Examiner Office for address," give the last four figures at the bottom of the advertisement.

HELP WANTED—Male

WANTED — TUESDAY — MAN to dig garden. Phone 1794W. 1d108 1279

MAKE MONEY AT HOME—$15 to $60 paid weekly for your spare time writing show cards for us. No canvassing. We instruct and supply you with work. Western Angus Showcard Service. 29 Colborne Building, Toronto. dtf 130

WANTED — AN EXPERIENCED single young man for small farm close to the city. Apply Examiner. 6d110 2029

WANTED — AN EXPERIENCED farm hand. Apply C. E. Deck, Jersey Farm Dairy, R R. No. 5, Peterborough. 3d109 1251

ARCHITECTS.

W. & WALTER R. L. BLACKWELL — Architects. Office, Bank of Commerce Building, corner of Hunter and Water Streets. Telephones, Office, 1306J; Residence, 1378.

W. H. BARRY—Architect. Plans prepared for Monumental, Commercial and Domestic Buildings. Office, 339 Gilmour street. Phone 867.

BARRISTERS AND SOLICITORS

GORDON & O'BRIEN—Barristers, Solicitors, Notaries. Money to loan on easy terms. Special attention to Patents and Trade Marks. Phone 210. G. M. Gordon, K. A. O'Brien. Mr. G. N. Gordon will be at his Office every Saturday during the Session.

S. T. MEDD—Barrister, Solicitor Notary. Office over the Dominion Bank, corner of George and Simcoe Streets. Telephone No. 28. Private funds to loan at current rates upon easy terms.

PECK, KERR & McELDERRY, Barristers, Solicitors and Notaries. Office, Water street, Peterboro. Money to loan at the lowest current rates of interest on easy terms of payment. E. A. Peck, F. D. Kerr, V. J. McElderry.

O'CONNELL & CORKERY — Barristers, Solicitors and Notaries. Money to loan at the lowest current rates of interest. Daniel O'Connell, John E. Corkery, Hunter street, two doors west of the Post Office.

DUMBLE & JOHNSTON—Barristers, Solicitors, etc. Office, over the Toronto Savings and Loan Company, George St. D. W. Dumble, K.C., W. Johnston.

A. E. DIXON—Barrister, Solicitor, etc. Office, Hunter and George Streets. Entrance next to Madill's drug store.

HALL & HALL—Barristers, Solicitors and Notaries Public, Hunter Street, Peterboro, next to St. John's Church. Money to loan at the lowest rates of interest. E. H. D. Hall. Basil D. Hall.

MOORE & WEARING — Barristers and Solicitors, 403 Water Street, opposite the Post Office. Money to loan at the lowest current rates of interest. Jos. Wearing, M.A.

S. R. HALL—Barrister, Solicitor, etc., Peterboro, Ont. Office, corner of Hunter and Water streets, over the Canadian Bank of Commerce. Trust Funds to loan on easy terms of payment.

JAMES FORDYCE STRICKLAND—Barrister, Solicitor, Notary Public. Money to loan, 878 Water street, Peterboro. Phone 193.

WILFRID F. HUYCKE, Barrister, Solicitor, Notary Public. 898 Water Street. Telephone 259.

MEDICAL.

DR. BUCHANAN, F.R.C.S., Edinburgh; M.R.C., Eng.; L.R.C.P., London. Eye, Ear, Nose and Throat Specialist. Hours, 9-11, 2-4 p.m., and 7-9 p.m. Phone 512 Office, corner of Water and Murray Streets.

T. GEORGE LOUDON, M.D., C.M. Physician, Surgeon and accoucheur. Office, 201 Brock street. Phone 1868. Office hours, 9 to 11 a.m., 2 to 4 p.m., 7 to 8 p.m.

MONEY TO LOAN.

We have funds to loan on Real Estate Security at the lowest rates. GORDON & O'BRIEN. Phone 210.

MONEY TO LOAN ON IMPROVED farm and city property. Apply Hall and Hall, 116 Hunter Street, Peterborough. 26d-67-733

OSTEOPATHY.

DR. BRUCE E. MARSHALL—Osteopathic Physician. Office, 242 Hunter street. Hours, 9 to 11, 2 to 4 p.m., 7 to 8 p.m. Telephone 1169.

DRS. WALMSLEY & SETTLE—Osteopathic Physicians. Office in Sun Life Building, corner of Hunter and Water Streets. Entrance 134 Hunter Street. Phone 649 Office Hours, 9 a.m., to 9 p.m.

DR. MARY E. DAVIDSON—Osteopathic Physician, 308 Charlotte street, corner Rubidge street, Peterborough. Hours: 10 a.m.-12 n.; 2 p.m.-5 p.m. 'Phone 3016W.

CHILDREN'S AID SOCIETY —of— PETERBORO CITY AND COUNTY

For the Care of Neglected and Ill-Treated Children.
G. W. POWELL,
to 6 p.m.
Assistant Secretary and Inspector, 886 George Street. 'Phone 1044W. Office Hours: 12 to 2 and 6

FOR RENT

TO RENT — DAIRYMAN'S OPportunity, house, stable, 1 acre of land on the border of the city, can be rented for a reasonable rent; possession at once. Also 150 quarts of milk supplied per day to the vendor occupying the premises. This is a rare chance we have to offer. Act quickly. Apply J. T. O'Connell & Co., 136 Hunter St. West. 2d109 2026

TO RENT — COMFORTABLE garage, situated between Smith and Antrim. Two dollars monthly. Apply 183 Antrim. 3d110 1261

TO RENT — SMALL 6 ROOMED house; nicely decorated; central; garden; nice location. Apply 183 Antrim. 3d110 1263

SITUATIONS WANTED

WANTED — POSITION AS Chauffeur; able to do own repairs. Mr. Flint, phone 1933W. 3d110 1254

WORK WANTED

WORK WANTED — THIS IS the right man for sewer repairs, if your sewers are blocked, or digging trench right into the house. N. Delpellars, 78 Park street south or phone 763W. 6d 110 1148

NOTICE

NOTICE—CHIMNEYS AND FURnaces cleaned. Phone 1851W.

BLACK'S CARTAGE — MOVING, LOCAL OR LONG DISTANCE. PHONE 619J. 7d114 1260

MIRRORS RE - SILVERED BY "Genuine Pure Silver Process," all work warranted satisfactory. W. Mehew, 513 Albert street. 3d109 1223

WOOL WANTED — BLANKETS, cloth, yarn or batting, made from customers' wool, at 73 Gladstone avenue — The Peterboro Woollen Mills 3d109 1216

$1 AN HOUR AT HOME. WRITE showcards for us. We instruct and provide work. Particulars free. Kwik Show card System, Toronto, Canada. 17d1 3 4 7 8 10 11 14 15 17 18 21 22 24 25 28 229-1946

COPYING, TYPING, FRENCH Translation a specialty. Box 915 Examiner. 12d 111 955

MOVING AND CARTING, LOCAL and long distance. Phone 1985W. 310 Louis street. Owen Johnson. 12d 113 1038

J. L. FEELEY, ROOFER — GALvanized, ready roofing, asphalt shingles, tar and gravel roofs roofs repaired and painted. Also chimney and furnaces cleaned. Phone 1783W. 26d127 1020

NOTICE — HENRY BROS., CARpenters and builders. Estimates given on new and repair work. Hardwood flooring a specialty. Phones 1024 or 2009W, 14 Murray street. 78d175 1909

WINDOW CLEANING — J. A. Foster. Phone 1763J. Storm windows taken down. 26d107 417

F. BARRETT — CONTRACTOR and builder, alterations and repairs —hardwood floors. 72 Benson avenue. Phone 1764J .26d712 554

NOTICE — P. H. DUNFORD — Plumbing contractor, estimates given on new and repair work. 121 Stewart street, Phone 556J. 26d119 769

NOTICE — CHARGES BATTERies instantly — If your battery is run down we charge it instantly by simply pouring in Lightning, the new Eelectrolyte. This wonderful new invention eliminates all battery troubles caused by Sulphuric Acid, which destroys your battery by eating away the plates. It is not necessary to rent a battery while yours is recharging. Come in and get particulars, 561 George street. Phone 878. 2d109 1265

NOTICE — HOUSE CLEANING NOW MOTHER WHAT ABOUT cleaning the windows. Don't worry about those W. Foster, City Window Cleaner, will look after that also the storm windows. 'Phone 1363W. —W. Foster, City Window Cleaner. 78d 165 1644

NOTICE

EXPRESS WORK AND LONG distance hauling. PRICES TO MEET THE PUBLIC. Phone 970W, S. LAVINE, 203 Charlotte street. 26 d 115 663

FOR RENT

TO RENT — FURNISHED APT. centrally located. Phone 1016W. 3d108 1179

TO LET—COZY SINGLE APARTment, centrally located. Apply Schneider Bros, 367 George street. 3d109 2011

FOR RENT — GARAGES, CENtral; also storage space. Phone 613. 3d109 1235

CHEERFUL, MODERN APARTment, fire place 451 Water street. 6d112 1217

TO RENT OR FOR SALE, LARGE furnished cottage at Chemong Park. Apply 273 Rubidge street. 3d110 1232

TO RENT—ROOMS FOR LIGHT housekeeping. Apply 168 Antrim. 3d109 1242

TO RENT—FURNISHED APARTment, 5 rooms and bath, Charlbond Apartments; possession any date to June 1st. Rent very reasonable. Apply Examiner office. 3d110 1268

TO RENT — FURNISHED ROOM central in modern home, with phone and private side balcony opening off room. Phone 1075W. 2d109 1258

TO RENT — 2 ALL MODERN 7-roomed houses on Stewart street; vacant now; $40 each. Apply 282 George street. 3d109 1222

TO RENT — HOUSE 110 SOPHIA street, conveniences. Phone 1696J or apply 442 Mark street. 1d108 1275

TO RENT AT STONEY LAKE for the month of July, furnished cottage, convenient to bathing beach and store; good row boat. Box 1225 Examiner office. 3d109 1225

CHEMONG PARK — 2 CHOICE Cottages, $175 and $250 for season. Apply C. D. Mathias, Artcraft Studio. Phone 46W. 3d7 8 10 11 12 1264

FOR RENT — COTTAGE AT Bridgenorth; furnished, 2 bedrooms, large dining room, kitchen, place for car, ½ acre of ground; high and dry, close to the pavilion. Apply 32 Murray street, city. 3d109 1220

TO RENT — 5 ROOMED APARTment; modern, with garden. Apply 272 Thomas street 3d109 1221

TO RENT — HOUSE 469 WATER street, facing Victoria Park, 11 rooms, newly decorated, hot water heating, garage in connection. Apply 561 Reid. 3d109 1212

FOR RENT — SMALL 5 ROOMed cottage, partly furnished, electric lights and a good pump, garden and stable, on Chamberlain street, handy to factories, low rent, possession about 15th. Apply 293 Dalhousie street. Phone 273J 3d109 1213

TO RENT — GROUND FLOOR apartment, 4 nice bright rooms and bath, electric lights and gas; first class range connected ready for use; 3 blocks north of the C. G. E. and Dalhousie; handy to main part of the city. Apply 293 Dalhousie. Phone 273J. 3d109 1214

TO RENT — 4 HOUSEKEEPING rooms. Apply 459 Stewart Street. 3d108 1205

TO LET—MODERN HOUSE ON Burnham street. Apply 587 Bolivar street. 3d108 1177

APARTMENTS TO RENT AT 344 Charlotte street. Apply at Hawley's Store. 3d108 1176

TO RENT BATHROOM FLAT and one or two rooms, furnished or unfurnished. Apply 77 Smith Street. 6d111 1187

TO RENT — MODERN SEVENroomed brick house, Water street; also small frame, Mark street. Apply 677 Water street. 3d108 1192

FOR RENT — 3 FURNISHED rooms, large balcony; all conveniences; central. Apply Examiner for the address. 3d108 1175

TO RENT OR FOR SALE — ONE 6 room cottage, well situated, in good locality, with a big garden. Apply at the Examine. For address. 3d15 1058

TO RENT—NO. 173½ SIMCOE street. Suitable for store or office. Immediate possession. Apply 437 George street. d.t.s.

FOR RENT— HEATED OFFICE on George street. Apply 437 George street. dtf

FOR RENT —HEATED APARTment; Grand Central Building. Immediate possession. Apply 437 George street. dtf

FOR RENT — GARAGE: FOR rent; centrally located; also storage accommodation. Apply 437 George street. dtf

TO RENT — APARTMENTS — Stevens' Apartments, Apply 208 McDonnel street. 26d114 607

Read the Want Ads.

FOR SALE

FOR SALE — 16 FT. CANOE IN first class condition. Apply 208 Perry Street. 3d109 1219

FOR SALE — SCREEN DOOR — Apply 238 Westcott. 3d109 1230

FOR SALE — URNS — FOR lawn and cemetery decoration; canoe, 16 foot canoe in good condition; flue linings—35 feet 12 inch flue linings. F. Bartlett, 68 Murray street. 12d 1226

FOR SALE — OWNER LEAVING city, must be sold; beautiful piano and parlour suite, leather couch, electric fixtures, large brass bed, (complete), refrigerator, Singer sewing machine, Quebec heater, A and B gas stove, ironing board, kitchen rocker and chairs, electric washer, blinds, fruit, and other small articles. Apply Examiner for address. 3d109 1247

FOR SALE — 1 PHONOGRAPH and ten records. Price 541 Gilchrist street. 3d109 1249

FOR SALE — STEEL FOLDING bed with mattress, splendid for a camp; tapestry rug 9 x 12; walnut table; walnut settee, tapestry covered, all new. Apply Box 1246 Examiner. 3d109 1246

FOR SALE — 31 KEY CONCERtina in case, made by Wheatstone, London, England, in good condition, for $25; 3A Folding Pocket Kodak, with tripod, developing tank, etc, $22.50. Apply Examiner. 3d109 1184

FOR SALE — A 16 FOOT CANvas covered canoe; good bargain. Apply Box 1256 Examiner. 3d110 1256

FOR SALE — CHESTERFIELD— extra large, cost $225, take $100 for quick sale. 193 Smith street. 2d109 1257

BOARDERS WANTED

WANTED—2 BOARDERS. APPLY 558 Chamberlain street. 3d109 1239

WANTED — LADY OR GENTLEman boarder, on Charlotte street, near George; prices reasonable. Apply Examiner for address. 3d110 1267

BOARD WANTED

WANTED—BOARD FOR TWO small boys. Apply Box 1206 Examiner. 3d109 1206

POULTRY AND EGGS

FOR SALE — DUCK EGGS FOR setting. Phone 1496W or apply at Examiner for address. 1d108 1253

EGGS FOR HATCHING — BARred Rocks; thoroughbreds; bred to lay strain. Write Lloyd Lang, Franklin, R.R. No. 1, 5d110 1991

EGGS FOR HATCHING — BARron's English white Wyandottes — the world's best winter layers; $2 per 15 eggs; baby chicks 25c each. A. Brault 130 Simcoe street, phone 1109W. 26d107 422

LIVE HENS WANTED — We are always buying and paying the highest price for Live Fowl. Call S. Cohen, 189 Charlotte street, or phone 889J, and we will call for them. 26d117 1730

WANTED — LIVE POULTRY — Highest market price paid. Apply house 320 Elm street, or phone 771; store 217 Hunter street, or phone 231W. 26d128 1081

FOR SALE — HATCHING EGGS, from Blue Andalusians and light Brahmas. Apply S. E. Moncrief, Charlotte Street West. Phone 607J. 6d113 1277

AGENTS WANTED

HOUSE TO HOUSE AGENTS and salesmen wanted immediately, highest commission paid weekly, exclusive territory; free equipment C. K. Bailli Box 2018, Welland, Ont. 3d8 9 12 2020

WANTED

AGENTS WANTED — APPLY Ed. Kelly, 14 Murray street. 3d108 1194

WANTED TO BUY—A PUNT OR skiff. Apply Box 1281 Examiner. 3d110 1281

WANTED — SECOND HAND 3-burner gas range. Phone 466. 3d108 1198

COOPER'S CARTAGE — LONG distance trucking. The oldest motor trucking firm in city. Phone 800W. 12d117 1191

WANTED — 4 ROOMERS OR would rent rooms for light housekeeping. Apply 710 George street. 3d108 1158

A CANADIAN LADY DESIRES A position as housekeeper or general work. Apply Mrs. James Simpson, Hastings. 3d108 1189

WANTED — ALL KINDS OF SECond hand furniture and housefurnishings of any description. Call your general dealer. S. Cohen, 189 Charlotte street, or phone 889J. 26d117 1729

FOR SALE

FOR SALE — A CREAM WICKer baby carriage, cheap. Apply 149 Stewart street. 3d108 1193

FOR SALE — SOME SINGLE beds and dressers. Apply 535 Aylmer street 3d108 1178

FOR SALE — GENT'S BICYCLE first class. Apply 164 Simcoe St. 3d110 1270

QUANTITY OF IRON PIPE — good and cheap. Apply 309 Reid street. 3d7 9 11 1274

FOR SALE — ST. REGIS EVERbearing strawberry plants. Apply S. E. Moncrief, Charlotte street W Phone 602J. 3d110 1278

FOR SALE — PEANUT AND POP corn wagon with fixtures. Apply 283 Townsend street. 6d113 1255

BABY GO CART GREY IN GOOD condition 541 George street. 3d108 1203

FOR SALE — GOOD CONCRETE gravel delivered. Apply A Patterson, phone 971 ring 1-5. 3d27 30 2 4 7 9 11 14 16

FOR SALE—SIDEWALK SULKY in good condition. Apply 253 Park street. 3d2 4 7 1131

FOR SALE — 1 PERFECTION cream separator; slightly used. Apply 206 Lansdowne street. 6d113 1271

FOR SALE — 1 WHITE WICKer baby carriage, like new; 1 annex kitchen stove, with water front. Apply 514 Polivar street. 3d108 1202

CANOE FOR SALE — VARnished cedar strip; 2 paddles, folding wicker back rest; lazy back, cushions and carpet Apply evenings between 6 and 7 to 124 Dublin treet. 3d4 7 9 1188

FOR SALE — GOOD CONCRETE gravel, delivered. Apply A. Patterson. Phone 971 ring 1-5. 3d27 30 2 4 7 9 11 14 16 945

FOR SALE — HORSES, HARness, rubber tired buggy, 7 passenger Studebaker, 5 passenger Maxwell; also rolled top desk. Apply F. L. Robinson, Charlotte St. 12d117 1992

HOUSE TO RENT — MODERN— Apply 219 Park street. 3d109 1218

FOR SALE — A*GENT'S WHEEL in good order Apply 801 Water street 3d108 1186

FOR SALE — A FINE GLASS porch; new and in good repair. Phone 949W. 3d108 1200

PRIVATE SALE HOUSEHOLD furniture; water power washer; combination coal and gas range, (nearly new), lady's wheel. Apply 309 Reid. 3d7 9 11 1273

FOR SALE — GURNEY OXFORD gas stove and good cook stove, $12. Apply evenings. 119 Smith street. 3d108 1201

MATS FOR SALE — SUITABLE for summer cottages, etc. Apply 324 Downie street. 6d110 1154

FOR SALE — ROSEWOOD Dresser, white iron beds and springs; Kapok mattress (new), section of lattice fence. Apply 9 Monaghan Road. Phone 1978W.

FOR SALE — COOK STOVE with reservoir and hot water front; in first class condition; also 3 burner Perfection oilstove, with oven and bedroom suite. Apply 184 Lock. 3d110 1272

FOR SALE — THRESHING OUTfit ready for the road, 17 h.p. engine, separator and seeder and blower. Apply at the Examiner for address. 12d23 24 25 26 27 28 7 8 9 10 11 12

FOR SALE — KITCHEN CABInet, sideboard, refrigerator, dressers, chest of drawers, bed, bedcouch, drop head sewing machine, arm chairs, rockers, kitchen table, chairs, Perfection oil stove, oven, gas plate, washing machine, dishes, boiler, and other articles. Apply 59 Aylmer street, near Perry. 3d110 1269

FOR SALE — I HAVE RECEIVed another new shipment of men's slightly used clothing. Suits $6.50 up; spring and fall overcoats $3.50 up; odd coats $1.75 up; pants $1 up; vests 25c; hats 50c up; rain coats $2.50. All clothes bought in my store will be altered to fit free of charge. Open evenings. — Dick Ruskins, Second Hand Clothing store, 217 Charlotte Street. 3d108 1197

JUNK! JUNK!

Save your old rags, rubbers, papers, books and magazines, stoves, metals and all other kinds of scrap for us. We pay highest prices and give prompt attention to all orders. Phone us when you are ready and we will call.
A LOW & CO.
264 Simcoe Street
Phone 697 N. and H. 1027

Read the Want Ads.

PROGRAMME FOR BAND CONCERT

The programme for the Peterboro Rangers promenade bandconcert in the Armoury to-morrow night in commemoration of the centenary of the first singing of "Home, Sweet Home follows:

The King.
March —"Chimes of Liberty",—Goldman.
Overture—"Mirella"—Gounod.
Vocal Solo—"Home, Sweet Home" Mr. A. Everett.
Selection — "Chu Chin Chow" — Norton — Introducing "Chu Chin Chow from China", "Here be Oyaters," "Any Time is Kissing Time," "The Robbers March." "The Cobblers Song," etc.
"The Naval Patrol"—West—Descriptive of the approach and retreat of thhe Naval Brigade.
Saxaphone Quartette—"Le Miserere" from "Il Trovotore."—Verdi. Bandsmen Dyer, Miles, Irwin. and Simmons —a new feature, presented by the Band for the first time.
Valse—"Luna"—Lincke
Fantasia — "Home Sweet Home the World Over",—Lampe.

Showing the interpretation of the "World's favorite Song" by the following countries in their native style: England, Switzerland, Spain, Russia. Italy, Scotland, China, Hungary, Ireland and America.
O Canada.

CATTLE MARKETS.

TORONTO, May 7.— (Canadian Press.) — Receipts 3,900. Trade steady. Quotations: Heavy beef steers, $7.50 to $8.25; butchers' steers ,choice, $6.95 to $7.25; butcher cows, medium, $4 to $5; calves, $10 to $11; lambs, $15.25; hogs, selects, $11.25.

HELP WANTED—Female

WANTED — A HOUSEKEEPER for two gentlemen; best of references required. Apply Box 1181 Examiner. 3d108 1181

WANTED — MAID FOR GENERAL housework; references required. Apply 462 Gilmour. 3d110 1276

WANTED — GOOD GENERAL servant; apply to Box 1243 Examiner. 3d109 1243

WANTED — GIRL FOR HOUSEwork; good wages. Apply 302 Margaret avenue, or phone 387J. 3d108 1190

PLEATING — $1.00 A SKIRT — Hemstitching, 10c per yard; out of town orders prompt attention. — Lingerie and Specialty Shop, 120 Danforth avenue Toronto. 8d109 1035

GIRL WANTED — APPLY MONtreal House 3d109 1241

CROCHET AND FANCY NEEDLE workers wanted; we sell your goods on consignment, out of town, send stamp for reply. Lingere and Specialty Shop, 120 Danforth ave., Toronto. 8d109 1035

WANTED — AN EXPERIENCED general who can do plain cooking., Phone 9. 6d108 1094

WANTED — A RELIABLE MAID or housekeeper to go to a small town for a month or two; no washing or heavy cleaning; small family; plain cooking urgent. Call 1143W. 3d108 1199

WANTED—DINING ROOM GIRL and upstairs girl. Apply American Hotel. 3d109 1233

AUTOS FOR SALE

FOR SALE — FORD CAR IN good running order. Apply 491 Bolivar street. 3d109 1021

FOR SALE — HUPMOBILE 20 runabout and American 6 engine, good running order; also Mitchell repair parts. Apply 5 Dunlop St. 3d110 1266

USED CAR BARGAINS — WE have Ford, Chevrolet, Maxwell, McLaughlin, Studebaker, Oldsmobile and Dodge — all overhauled and painted. Our guarantee protects you. Inspect our stock and get demonstration. Cars low-priced, exceptional values. Moore & Brewer, Hunter street, (opposite St. John's church.) wfm 126 1957

EDWIN ELCOME
TAXIDERMIST
602 Harvey St. Peterborough, Ont.
HEADS, BIRDS, FISH, ETC.
Mounted Artistically and Permanently.

No other birds than Blue Jays, Owls, Hawks, Crows, can be mounted at this season, unless they are accompanied by the numbers of the permit, or an affidavit made out before a Justice of the Peace, stating the nature of the accident which killed them.

WANTED!

Competent Cook

FOR SUMMER HOTEL on Sturgeon Lake; also Married Couple, Gardener and Kitchen Help. Apply
P. SKITCH, Dunsford.

HOUSES, REAL ESTATE

FOR SALE — NEW RED BRICK house and lot in Bailieboro. Apply W. J. Moncrief, Bailieboro. 6d112 1231

FOR SALE — 8 ROOMED SOLID brick house; modern, front and back stairs, hot water heating, cement cellar. Will sell cheap for quick sale; easy terms. Phone 424. 3d109 1234

FOR SALE — 2 LOTS IN CHEmong Park, centre of park. Phone 424. 3d109 1236

FOR SALE — WEST PART LOT 116, with or without timber, also broken lot 117, good water front, Harvey. G. Galvin, 324 Charlotte Street. 52d159 1280

FOR SALE — 6 ROOMED RED brick house, attic finished, furnace water and lights, cellar floor cemented; lot 80 x 120; garden and fruit. Apply 15 McGill street.

CHOICE LOT FOR SALE—CENtral; planted, graded, terraced. Fine outlook. Terms. Phone 206W. 26d114 1658

NEW 5-ROOMED COTTAGE, $1500; new 5-roomed bungalow, hardwood floors, $2200. $200 down, and balance like rent. Apply 344 King street.

FOR SALE — 5 ROOMED BUNGalow, panelled living rooms, beam ceiling, hardwood floors, fireplace, furnace, close to car line and river. Apply Victor Wilson, King George street South. 6d111-1164

FOR SALE—NEW HOUSE ON Monaghan Road, convenient to car line. Square plan, hardwood floors Price right, terms easy. Apply 437 George street. dtf

FOR SALE OR RENT 6 ROOMED red brick house, furnace; all conveniences, and large garden; easy terms. 502 Bonaccord street. 3d110 1259

FOR SALE — NEW RED BRICK veneered house; almost one acre of garden; small fruits; concreted cellar, furnace, lights, water inside and out; $2000 cash, balance on easy terms. M. A. Stazicker, Otonabee Road, over the Lock's bridge south. 4d3 4 5 7 1010

CITY PROPERTY AND FARMS— We have at presen; favorable opportunities for an exchange of properties. If interested interview us. An extensive list of both city and farm properties, with prices right, awaits your inspection. — DEWART & QUINLAN, 372 Water street Peterboro. 17d 24 26 28 31 2 4 7 9 11 14 16 18 21 23 25 28 30

FOR SALE — DESIRABLE HOME conveniently situated on Weller street with southern exposure; 8 rooms, bath room; hardwood floors, upstairs and down; specially wired; electric stove, electric fire place; garage; beautiful garden and grounds. Apply J. W. Worth, 464 Weller Street. 3d110 2025

SITUATIONS VACANT

$5 SELL HOSEHOLD NECESsities, greatest imaginable demand; have business of your own; make $5 up daily, capital or experience unnecessary. Garretson Company, Brantford, Ont. 12d117-1988

CHINA PAINTING
Mrs. Langley McCarthy Teaches Biscoff's New and Beautiful Work in CHINA PAINTING

FOR SALE

Grocery Business, in the centre of City, doing a first-class trade. Fixtures can be purchased at a right price, and stock at invoice price. Immediate possession.

$3,200.00 will buy a Good Brick House, modern, large lot, situated in the North-end; good terms.

$1,350.00 will buy a 1½-Storey Frame House, partly modern, situated in East City; convenient to new factory; large lot; reasonable terms.

Brick House, containing 9 Rooms, Frame Barn, and Drive Shed, and Ten Acres of the best garden land; situated at Norwood; owner would exchange for a property in Peterborough.

Apply
J. T. O'Connell & Co.
136 HUNTER ST. W., CITY
Phones—Office 376, Residence 1359

FOR SALE

Brick House, 7 rooms, 3-piece bath, hardwood floors, fireplace and mantel, laundry cellar and tubs; garage; good location $6,000.

Brick Bungalow, new, all modern $3,300

100 Acres, Brick House, Bank Barn, good orchard, 3 horses, 5 milch cows, hens, full line of implements $5,500

18 Acres, Good House, Barn, stone foundation; ideal location; half mile city limits. Would consider house in city $6,500

Cottage, 3 rooms, lights and water $1,700

M. STOREY
190 Charlotte street. Phone 1622J

RAILWAY TIME TABLES

CANADIAN NATIONAL RYS.
(Corrected to date.)

No. 96—8.05 a.m., for Port Hope and Toronto
No. 98—8.33 a.m., for Lindsay, Blackwater Junction, Orillia, Midland, North Bay and Toronto.
No. 92—8.25 a.m., for Hastings, Campbellford, Belleville and points on the main line east.
No. 269—8.30 a.m., for Lakefield.
No. 93—12.04 a.m., for Lindsay, Port Hope, Toronto, Buffalo, making connections with the International Limited for London, Detroit and Chicago.
No. 100—12.15 p.m., for Hastings, Campbellford, Belleville and Ottawa.
No. 371—12.35 p.m., for Lakefield.
No. 95—3.35 p.m., for Lindsay, Orillia, Midland, North Bay and Toronto.
No. 99—8.19 p.m., for Lindsay.
No. 94—9.10 p.m., for Port Hope, Montreal and Boston.

CANADIAN PACIFIC RAILWAY.
(Corrected to Date.)

GOING EAST—
11.59 a.m.—Norwood, Havelock, Bonarlaw, Tweed, Perth, Smith's Falls, Kingston, Ottawa, Montreal and intermediate points daily. On Sunday this train proceed east only as far as Havelock.
8.20 p.m.—Indian River, Norwood, Havelock and Tweed. Daily except Sunday.
12.02 a.m.—Havelock, Tweed, Kingston, Perth, Smith's Falls, Montreal, St. John, Boston and New York. Daily except Saturday.
1.50 a.m.—Havelock, Tweed, Kingston, Perth, Smith's Falls, Ottawa.
2.42 a.m.—Montreal, Sundays only.
GOING WEST—
5.16 a.m.—Myrtle, Toronto, Guelph, Goderich Hamilton, Galt, Woodstock, St. Thomas, London, Chatham, Detroit, Chicago and New York. Daily.
6.01 a.m.—Toronto (Yonge Street), Hamilton, Owen Sound, Teeswater and intermediate points. Daily except Sunday.
6.54 a.m.—To Toronto, Sunday only.
7.35 a.m.—Toronto, Hamilton, Brantford, Buffalo, Rochester, Boston, New York, Galt, Woodstock, London, Chatham, Detroit and intermediate points between Peterboro and Toronto. Daily except Sunday.
9.35 a.m.—Bethany, Lindsay, Orillia, Port McNicol and intermediate points. Daily except Sunday.
2.50 p.m.—Toronto, Hamilton, Brantford, Buffalo, New York, Galt, Woodstock, London, Windsor, Detroit, Chicago and intermediate points between Peterboro and Toronto. Daily.
6.50 p.m.—Lindsay, Toronto and intermediate points. Daily except Sunday.

DAVIS-THOMPSON COMPANY, LIMITED
Insurance and General Agency
433 GEORGE ST. PHONE 40

5½% Interest paid by this institution on its Debentures which are issued for a term of 5 years, in sums of $100 and upwards.

4% paid (Half-yearly) on deposits. One Dollar opens an account.

TORONTO SAVINGS & LOAN CO.
435-437 George Street, Peterboro

MAIL EDITION

The Evening Examiner

"The store that is too small to advertise is too small to produce a living for a healthy man or woman."

PRICE THREE CENTS — PETERBOROUGH, MONDAY, MAY 7, 1923 — PRICE THREE CENTS

FRANCE AND BELGIUM REFUSE TO ENTERTAIN OFFER FROM GERMANY

Joint Note is Sent to Germany With a Categorical Refusal to Consider the Terms Proposed.

CRITICIZES OFFER.

PARIS, May 7. — (Canadian Press.)—France and Belgium have categorically refused to consider Germany's recent offer of thirty billion marks as reparations.

Their refusal is contained in a joint note sent the Allies Saturday and delivered to the German Embassies in Paris and Brussels last evening.

The note criticizes point by point the German offer and in doing so, announces the determination of France and Belgium to be paid in full and not to consider any proposal until German resistance in the Ruhr ceases.

Surprise is expressed at the German pretensions, which, the note says, would mean tearing up the Versailles Treaty. In the final paragraph it remarks:

"The German Government, if it will look into its own heart will not be astonished that such a bargain should be refused."

After mentioning a number of objections to the German proposal the note continues:

"The French and Belgian Governments should add that the present proposition of Germany is altogether unacceptable from several points of view. Germany's offer does not represent even one-fourth of the sum fixed by the Reparation Commission and recognized by Germany as the amount of her debt to the Allies. France and Belgium have declared on several occasions, and they are led to repeat now, that they cannot accept a reduction of their own shares and although they are reading to offset them with inter-allied debts, the yare obliged to collect the remainder to repair the terrible disaster the German invasion inflicted upon the two countries."

Asked For Delay.

It was first announced that the note would be delivered last evening, but the British Ambassador asked for delay, in line with the British suggestion that there be a consultation with the Allies before Germany was answered. France and Belgium complied by giving Great Britain one day to think over the note, but with no expectation that the British would finally come into "a united front," or without any intention of modifying the terms at Great Britain's request, as France and Belgium consider themselves alone qualified to answer in this case.

The note lays strong emphasis not only on the inadequacy of the money offer, but condemns the vague terms and rejects the idea of an international commission replacing the Reparations Commission and the Allies as a final tribunal. It also emphasizes Germany's failure to offer security that her obligations as enunciated in the new note would be met ,remarking that under the German plan with all its shortcomings it would amount "once again only to some words on paper."

The note denies the truth of the German assertion that France and Belgium violated the treaty by entering the Ruhr, but on the contrary, asserts that the German offer in several essentials is incompatible with the Treaty. The document sets forth how the treaty procedure was followed in a legal way by fixing reparations, which Germany formally accepted and adds: "Since then she has not kept the engagements she made; a partial moratorium was granted her, but she has not even fulfilled her reduced obligations."

Co-operation in Ruhr.

France and Belgium, it is pointed out, hoped for pacific co-operation in the Ruhr on the part of the industrialists but Berlin prevented this, for "it was not the population, but the German Government that willed and organized resistance."

The note further says: "The Treaty obligates Germany not to consider as an act of hostility any penalty imposed after the Reparation Commission has declared her in default."

It reiterates phases of German resistance and then repeats the declaration:

"The Belgian and French Governments cannot take into consideration any German proposal so long as this resistance lasts."

It is set forth that France has advanced one hundred billion paper francs, chargeable to Germany, while Belgium has advanced fifteen billion, and "there remains for each of them, besides their pensions, more than half of thir damages to repair."

"The economic interest of France and Belgium ,the economic interest of the whole world, and justice itself' 'continues the note, "requires that the ravaged countries shall not be condemned to ruin themselves longer to promote enrichment of their debtors."

JUNK OF ALL KINDS WANTED

Scrap Iron, Old Machinery, Mowers, Binders, Plough Points, Rags, Paper, Magazines, Rubber, Copper Kettles, Clean up your yard and around your fence corners, and turn it into cash. Throw it in your waggon and draw in to D. Florence & Son, Bethune Street, Peterborough, Ont., near Hicks' Coal Yard, or if in City, 'phone and we will call.

4-5-7-11-12-14-4w21

Farms and City Property FOR SALE

Large Brick House, No. 640 Bethune Street, to be Sold at a sacrifice.
House and Large Lot in Chemong. Must be sold immediately.
Good Brick House on Brock Street for Sale.
100-Acre Farm in Asphodel, with first-class buildings.
300-Acre Farm in Cavan.
30-Acre Garden Farm, with first-class buildings thereon.
Dwelling-house and Six Acres of Land.
See My General Line of Agricultural Implements and Machinery.

R. C. HEARD

Agricultural Implements and Real Estate.

379 Water St. - 'Phone 1309

STOCKS AND BONDS

At the present time there is a great boom in the mining industry. I have had many years experience in practical mining, both in Cobalt and Porcupine, and have a wide connection there. I am therefore in a position to get early and reliable information in both camps. I have made a profit for every one of my clients up to date, and shall be pleased to advise any one interested. There will be a strong market this summer and now is the time to get in.

Accounts carried on reasonable margins

C. H. REID

Room 111 Barrie Bldg.

THREE CORNERED CONTEST ASSURED SOUTH VICTORIA

Ex-Warden R. J. Patterson Nominated By the Conservatives — L. V. O'Connor Liberal Standard Bearer.

LINDSAY, Ont., May 7. — Ex-Warden R. J. Patterson of Ops township was nominated to-day to contest the riding of South Victoria in the Conservative interests at the forthcoming Provincial election.

The Convention was largely attended Major Price, M.P.P., Toronto, was the principal speaker.

The Conservative candidate is a farmer.

The Liberals of South Victoria in convention to-day selected L. V. O'Connor, barrister, as their candidate in the coming election.

The Progressives held their convention in Lindsay next Saturday, and F. G. Sandy, M. P. P., will again be the standard bearer.

A three-cornered contest is assured

MRS. HARBACH GAINS 24 LBS.

Declares Tanlac Restored Her Completely When Health Was Practically Destroyed.

"The Tanlac treatment restored my health and strength and increased my weight twenty-four pounds two years ago, and I am one of the happiest women in Canada, for I have been feeling fine ever since," declares Mrs. Alice Harbach, highly esteemed resident of 26 Dundas St. W., London, Ont.

"I was so nervous I trembled like one with the palsy, and feared a complete breakdown. I couldn't relish my food, many days I didn't eat a thing, and lost weight until my clothes were away too large for me. I had piercing headaches, was so weak I would give out before the middle of the day, and at night just seemed to hear the clock strike every hour. I suffered more agony than tongue can tell.

"But Tanlac ended all my troubles, and if I had my say, I would put a bottle in every home. It has won my everlasting gratitude, and I will always praise it."

Tanlac is for sale by all good druggists. Take no substitute. Over 37 million bottles sold.

Less Labor Shortage North Saskatchewan.

SASKATOON, Sask., May 7.—(Canadian Press). —With seeding operations general in Northern Saskatchewan this week-end, the labor shortage, which attained serious proportions ten days ago, is reported greatly reduced. One week ago there were 300 applications for farm hands at the Government Employment Bureau here. Saturday there were only 70 appeals for help

DRURY IS GIVEN NOMINATION BY HALTON COUNTY

Three-Cornered Fight For the Riding is Assured—Premier Defends Policy of Extravagance.

WARM RECEPTION.

MILTON, May 7. — (Canadian Press.)—Hon. E. C. Drury, Premier of Ontario, was nominated by the People's Political Party of Halton, Saturday here, as their candidate in the coming provincial elections. Premier Drury represented this seat in the last Legislature being elected at a by-election after he had accepted the leadership of the farmer forces in the provincial house. His nomination means a three cornered contest in the riding, as George Hillmer, of Oakville is in the field as a Conservative, and A. Roy Dale of Georgetown, as a Liberal. Although just fresh from the council meeting the Premier did not mention Mr. Raney's resignation.

The Premier was given a warm reception by the convention which packed the local theatre. No other name but his was even mentioned as candidate and his nomination was quite unanimous. His speech was part defence of his four years of government and part attack on the administration of the department of forests and lands when Hon. G. Howard Ferguson, the present Conservative leader, had charge of it in the last administrtaion in Ontario. "If Mr. Ferguson could not run a department efficiently he cannot run a government for the whole is greater than the part," said the Premier. He also declared that prohibition must be an issue in the election because of the attitude of the other parties. He nailed the flag of prohibition to the government mast, declaring there was no demand for a change or even for a vote for a change.

"The policy of the Conservatives on the O.T.A. is for slackness and the policy of the Liberals is to refer it to the people again very soon" said the Premier. "Mr. Ferguson has stated that he will produce a policy that will please the temperance crank and the drinker. I have been waiting a long time for him to produce that policy. Meantime his chief lieutenants are casting doubt on the act. I think the O.T.A. should stay on the statute books and be enforced vigorously and well. It is our duty to enforce and maintain it. The time is not opportune to have another vote nor is there any demand for it." He said that Major Tolmie had stated that the Liberals if elected would have another vote.

Premier Drury said the Ontario financial state was as good as that of any other province being proved by the standing of provincial bonds and the opinions of financiers. He contended the government action on hydro radials had saved the credit of the province and the public owned national railways from other public owned competition. The government had appointed only three major commissions and one the timber inquiry, had brought back to the province three or four times what it had cost, and the revenue from the department of lands and forests had gone up because of the mistakes of administration the injury had found. Mr. Drury defended the Backus deal by comparing it with the Shevlin Clarke deal put through by the former government. He said the Backus limits were extensive but not valuable and the limits the Shevlin Clarke got were small in comparison but very valuable. He said that it was like comparing a large field bolder to a diamond, and Shevlin Clarke had got their limit without tender and their manager was Mr. Mathieu ,Conservative member for Rainy River. "The Shevlin Clarke deal was one of the grossest pieces of inefficiency (I am not calling it anything worse) that this province ever saw." The Premier contended that the present Conservative leader when in office had thrown away a million in Kapuskasing. In conclusion the Premier appealed for support on the government record giving Hon. Manning Doherty much credit for the removal of the cattle embargo. "If the policies are compared I think we will get the support we deserve." M. A. Campbell, vice-president of the association, presided.

Lake Freight Rate Heard in the West.

WINNIPEG, May 7.—Before the Legislature was prorogued Saturday a resolution proposed by Premier John Bracken, calling on the Dominion Government to suspend the Dominion coasting regulations and to take steps to insure fair and equitable lake freight rates, was unanimously passed.

Attacks on the lake shippers were made by Premier Bracken and Hon. Robert Jacob, when dealing with the lake freight rates resolution. The Premier declared the farmers had lost $20,000,000 through the increasing rates last Fall. Mr. Jacob asserted a combination of the most vicious nature appeared to exist, and he urged the Dominion Government to act fearlessly and ruthlessly in destroying the present "monopoly."

THORNTON PROMISES LOW RATE FOR COAL

Canadian National Railway Will Bring Both Western and Eastern Coal to Ontario for $9 a Ton—For Train Load Lots in May, June and July.

OTTAWA, May 7 (Canadian Press). — Lower railway rates on coal from Alberta and the Maritime Provinces are in sight.. In a telegram to Senator J,. S,. McLennan, chairman of the Special Committee of the Senate on Fuel Supply, Sir Henry Thornton, President of the Canadian National Railways, states that the national roads are prepared to quote a rate of $9.00 a ton on Alberta coal moving in train-lots to Ontario, and "similar consideration" on Maritime Provinces coal.

Sir Henry Thornton's telegram follows:

"After careful consideration, Canadian National Railways are able to quote rate of $9.00 per ton on the average for Alberta coal moving in train-load lots from the coalfields of that Province to Ontario. It is understood that in naming this rate, it will be applicable only during the months of May, June, and July, as prior to May, adverse weather conditions materially affect the cost of movements, and after the 1st of August, our equipment is needed for the transportation of grain. Similar consideration will also, of course, be given to the rates on coal from the Maritime Provinces. It is also to be understood that coal operators at shipping points and distributors in Ontario will co-operate with the railway company to achieve the common object as I am sure will be their desire."

The Senate Committee, under the chairmanship of Senator McLennan, has been investigating the question of fuel supply since early in the season, and has not yet concluded its deliberations. Sir Henry Thornton, giving evidence before the committee, pressed the inadvisability of the Central Provinces being dependent on the United States for fuel supply.

The House Committee on Mines and Minerals is also inquiring into the coal supply, and Sir Henry Thornton will, it is expected, give evidence before that committee shortly.

Township Claim Tax From Town Iroquois.

IROQUOIS FALLS. Ont., May 7 —E. Montfort, clerk of Calvert township has written to the municipality of Iroquois Falls, claiming taxes for property which the latter declared was annexed to the town with the authority of the Ontario Railway and Municipal Board in 1918. The property includes half the rink, the public school, the Roman Catholic church, the incinerator and a half dozen houses. Originally this section as not included in the town but it is stated that the official order authorizing its transfer was issued five years ago.

Trade Mission Will Visit Great Britain.

VANCOUVER, B.C., May 7.— A trade mission consisting of a party of twenty members of the Vancouver Board of Trade left here Saturday for Montreal en route to Great Britain. The trip to the Old Country is for the purpose of bringing British Columbia and British trade and industry into closer touch. An itinerary for the party has been arranged by the trade bodies in England that will be extended over two months.

The delegates, many of whom are accompanied by their wives, are travelling in a special car over the Canadian National Railways.

KING AND QUEEN ARE IN ITALY TO VISIT THE KING

British Sovereigns Were Met at the Frontier With Greetings From Italian Officials.

FLOWERS FOR MAY.

MODANE, Franco-Italian Frontier, May 7 (Canadian Press). — King George and Queen Mary of Great Britain passed through here about eight o'clock last evening on their way to Rome, where they will be the guests of the Italian sovereigns at the Quirinal Palace.

The station was decorated with British, French and Italian flags and a beautiful bouquet of Alpine flowers from the surroundings mountains of Savoy, from the Mayor of Modane, together with some lovely spring blossoms from the Italian colony here, were handed to Queen Mary.

French and Italian officials were present at the station, and Count Carlo Macchi Di Cellere, master of ceremonies at the Italian Court, welcomed the Royal visitors in the name of the King and Queen of Italy.

Their Majesties' special cars were detached from the French train and attached to the Italian royal train, which had been sent to the frontier to meet them. The engine was driven by the Chief Engineer of the Italian Railways, and was decorated with British and Italian flags.

TURIN, May 7 (Canadian Press). —The King and Queen of Great Britain arrived here on the way to Rome about midnight.

The Prefect, the Mayor, the head of the police, the commander of the Army Corps and other civil and military authorities were at the station, but the British sovereigns did not appear, as they had evidently retired. A member of the King's suite thanked the authorities for their attentions.

Dogs have been banned as draught animals in England since 1854.

Crossed Channel on Half a Gallon of Gas

SAINT INGLEVERT, France, May 7 (Canadian Press) —Georges Barbot, French aviator, yesterday crossed the English Channel to Lympne, and returned, winning the Matin's 25,000 franc prize for the first airplane with a maximum cylindric capacity of 1½ litres to make the round trip.

The conditions called for a French airplane with a motor of less than 15 horse-power, for which a little more than half a gallon of petrol was thus provided.

Barbot flew to England in 1 hour 1 minute, and returned to France in 3 minutes, using only about three-quarters of the power of his 13 horse-power motor.

The distance all told is about 40 miles.

Social Conditions Are Bad in Dundee.

LONDON, May 7. — (Canadian Press Cable.) — Dundee has the worst industrial and social conditions to be found in Great Britain according to a report prepared by executive of the general federation of trade unions which handles industrial insurance.

The percentage of married women working in Dundee is 41 against 7 in Glasgow and Edinburgh. Among certain workers in Dundee women can earn more than men and it is stated to be not uncommon for the husband to act as housekeeper while the wife goes to work. The general effect is made worse by the low industrial standard of living says the report. Bad housing and ignorance of hygiene go hand in hand with a reckless increase of numbers.

Suing College For Wrongful Dismissal.

WINNIPEG, May 7.—(Canadian Press).—The $50,000 damage action instituated by Prof. W. G. Smith Wesley College is slated for trial here Monday in the Court of King's Bench. Prof. Smith, former faculty member, is suing the college for alleged wrongful dismissal.

The defence of the college authorities is that he failed to maintain discipline and violated college rules.

TWENTY-THREE HAD DANGEROUS JOURNEY ON ICE

Passengers and Crew of Steamer Kyle Scrambled For Thirteen Miles Over Rough Ice to Shore.

STUCK IN THE ICE.

NORTH SYDNEY, N.S., May 7 (Canadian Press). — After scrambling for thirteen miles over one of the roughest ice packs ever piled up off Sydney Harbour, twelve passengers and eleven members of the crew of the steamer Kyle reached shore yesterday afternoon, making the last few hundred yards of the journey in dories which put off to meet them.

The Kyle is stuck in very heavy floes about eight miles off Cranberry Head, and has abandoned all efforts to reach North Sydney until the wind changes and breaks up the pack.

Only enough steam is being kept up to heat the living quarters. There are only about 25 tons of coal in the ship's bunkers.

Some of the fifty-three passengers have been on board for a month, or since the vessel left St. John's, N.F.

After eighteen days in Fortune Bay, she left Port Aux Basques, N.F., last Sunday, and has been a ful lweek at sea covering a distance which she makes ordinarily in a night's steaming.

Yesterday it was decided to send a party ashore across the ice to get some flour, and twelve passengers who were anxious to be on their way decided to accompany the seamen

So rought was the going over the huge piled-up floes that many detours had to be made, increasing the distance to more than thirteen miles.

Shortly after the party left the ship, it was learned by wireless that the ice pack was drifting away from shore, and by the time the adventurers reached the edge of the ice, there were several hundred yards of blue water between them and their destination.

Fishermen observed their plight, and put off in dories, which landed them safely near Cranberry Head.

Modern Highways for Modern Traffic

HIGHWAY traffic has outgrown the road. The traffic of to-day demands highways of a permanent character—roads that bring economy through permanence. Increasing travel, increasing loads and other similar factors make highway construction a serious problem. Permanent roads pay for themselves and the solution of Canada's highway problem lies in speeding up the building of

CONCRETE HIGHWAYS

The automobile has revolutionized our traffic. In 1910 Canada had 8,960 motor vehicles; to-day our motor car and truck registrations total 510,000. Roads that used to carry 20 to 30 vehicles per day, now must carry many times that number per day, and not the old slow-moving light weight horse drawn vehicles, but cars that travel 20 to 30 miles an hour and trucks that carry heavy loads.

This increasing traffic and constantly growing weight of loads combine to emphasize the importance of such a fuel-saving, skid-proof and really enduring pavement as concrete.

Concrete roads lighten the taxpayer's burden by practically eliminating upkeep. They lower haulage costs, attract tourists, promote the comfort and well-being of every community they serve.

CANADA CEMENT CONCRETE FOR PERMANENCE

CANADA CEMENT COMPANY LIMITED

Canada Cement Company Building
Phillips Square Montreal

Sales Offices at - MONTREAL TORONTO WINNIPEG CALGARY

The Evening Examiner

PHONES—Editorial, 1401. Business Office, 1600. Private Branch Exchange to all Departments.

The Examiner is a member of the Audit Bureau of Circulation.

The Daily Examiner, published every lawful evening. The Peterborough Examiner, Limited. Office, 413 George Street.

The Weekly Examiner, published Thursday morning.

The Subscription Price of The Daily Examiner is $6.00 per year, delivered in city; out of town subscribers, by mail, $4.00 per year; that of The Weekly Examiner is $1.50.

U. S. REPRESENTATIVES.

Special U. S. Representatives—W. H. Stockwell, 629 People's Gas Building, Chicago, Ill.

New York—Chas. P. Miller, 225 Fifth Avenue.

Advertising Rates on application.

R. M. GLOVER, Managing Director.

MONDAY MAY 7TH, 1923.

THE SCHOOL EXPENDITURE.

The Examiner has heard many complaints from citizens as to the action of the Board of Education in deciding to have plans and specifications for the new Technical School and Collegiate Institute prepared at once.

It is argued that to go to the expense necessarily involved in the securing of the proposed plans is simply squandering the money of the ratepayers on something that will be of no avail.

In support of this contention, it is declared that the Council when called upon by the Board of Education to act will simply submit a bylaw to the people and that the ratepayers will administer a quietus to the whole proceedings as soon as an opportunity is allowed.

Undoubtedly there is very strong opposition to any attempt at going ahead with this undertaking at the present time, even among those who recognize that additional Collegiate Institute accommodation is required.

The general complaint of the burden of taxes leaves the ratepayers in a very unfriendly mood to this proposition that involves another drain upon the civic treasury, and the outlay against what is regarded as a sheer waste of money in securing plans for a work the people will not authorize merely emphasizes what little chance there would be of a bylaw of this nature being endorsed by the people, for the present at least.

BOYCOTTING SUGAR.

The boycott of sugar started by American women in an attempt to bring down the price continues to widen out, and women in many American cities are pledging themselves not to use sugar until there is a marked drop in sugar prices.

It is undoubtedly true that most people eat more sugar than they need, or than is good for them, and a reduction in the amount consumed individually would have a beneficial effect upon the people.

It is doubtful, however, if much relief so far as prices are concerned would be experienced unless the boycott were to be made much more complete than it is at present.

The extension of the boycott to the products in which sugar is largely used would also have to be included in the programme, for there would be little logic in declining to use sugar itself and consuming large quantities of other things of which sugar forms a big part.

If people were to decline to buy soft drinks and candy and jams and confectionery as well as to use sugar by itself it is possible that the price might be affected.

As it is the demand from the dealers in such articles is large enough at present to offset any falling off that may be caused by the action of American housewives.

The remedy rests with the United States Government, rather than in a more or less ineffective boycott.

PREVENTING ACCIDENTS.

Considerable motor legislation was passed during the session of the Ontario Legislature just closed, but in spite of the amendments adopted it is doubtful if much real progress was made towards the desired end—of making traffic conditions safer.

That there is urgent necessity of stopping the slaughter of pedestrians in the larger cities by automobiles and motor trucks cannot be denied, and it is significant that at a convention of American police heads held in New York last week in which this question was thoroughly discussed, there was an unanimous expression of opinion that the remedy lies in a more careful system of licensing of drivers—a system that will exclude the careless and the inefficient from the operation of cars of any kind.

The Examiner feels that at present in Ontario we are far away from any such system inasmuch as—although professional drivers, it is true, have to pass a more or less perfunctory examination—any citizen regardless of his ability or efficiency is allowed to take his own car out on the street and drive at his own sweet will.

A more efficient licensing system ought do much to solve the problem, and the suggestion brought forward by the United States police officials is worthy of study by the Provincial authorities.

Perhaps in time it may be decided that there is no such thing as "automobile accident"—that every one of them is due to the driver's failure to take possible and needful precautions, and that for every one of them some one should be punished with sufficient severity to inspire the caution requisite for public safety.

MR. RANEY'S RESIGNATION.

The resignation of Hon. W. E. Raney, the Attorney-General of Ontario, was received with considerable surprise throughout the Province, his decision to retire from politics being an unexpected development of the political situation.

Of Mr. Raney it might be said that temperance people loved him for the enemies he has made.

His enforcement of the Ontario Temperance Act made him at once popular and detested, according to the individual viewpoint.

To certain sections of the opposition the Attorney-General has been a target, sustaining attack after attack to such an extent that he has undoubtedly acted in the capacity of a shock-absorber to the Government.

At the same time, he has unquestionably been a tower of strength to the Drury Government, not only because of the manner in which he administered the affairs of his important department, but because of his legal knowledge and his ability to assist the administration in handling the intricacies of what to most of them at least was a complicated situation.

Mr. Raney has been honest and genuine in his administration. Not even his bitterest political foes could criticise his sincerity of purpose, no matter how much fault they may have found with his methods.

If he has made mistakes they have been the mistakes of a conscientious man, honestly endeavoring to carry out the duties for which he assumed office.

There will naturally be great interest as to his successor, who will probably be selected without delay, as it is not likely the Government will choose to go to the people without an Attorney-General in the line-up.

THE FLIGHT TO SAN DIEGO.

The transcontinental non-stop flight of Lieutenants Macready and Kelly, of the United States Army, in the four-ton monoplane T-2 is a impressive achievement. The altitude record, 34,500 feet, is held by Lieutenant Macready. The record for "sustained lying," 36 hours 5 minutes and 20 seconds, was made at Dayton on April 17 by Lieutenants Macready and Kelly, who used the same machine in which they have now made a continuous flight from Roosevelt Field to San Diego, a distance of 2,700 miles, in 26 hours 50 minutes and 38 seconds. For more than eight hours they guided their great plane through the night. The sun had set and twilight had come before they entered Indiana. They did not see the sun again until they were crossing the Panhandle of Oklahoma, when they were following the Rock Island tracks and heading for Tucumcari, where the Canadian River flows east in New Mexico. All through the night hours the 400-horsepower motor roared far up in the air, over cities and settlements where people came to their doors to look up into the sky, wondering to see the monster speed on. A pilot must have nerves of steel to keep at his work, deafened by the noise of the engine and the whir of the propeller, straining his eyes to follow the tracks of a railroad diminished to a mere trace, feeling his way through the night, knowing that if the engine goes dead, perhaps over a forest or a desert, it will be the end.

This adventure of Macready and Kelly called for uncanny dexterity in finding the way—there could be no greater expertness in air navigation. All through the Eastern and Middle West States tangles of railroad lines with confusing lights lay under them, and only by flares lighted by prearrangement could they be sure of what city they were flying over. Then there were the rivers to puzzle about, the Wabash, Mississippi, Missouri and Arkansas, before the light of day stole over the landscape. It must have been with relief that they sighted the desert country, with every crag and pinnacle etched in the clear atmosphere and the arid plain smoothed out below. But there was still another severe test to come, the crossing of the mountain ranges of New Mexico. Arizona did not present so troublesome a problem, and when the Colorado was crossed above Yuma it was fairly straight sailing over the desert to San Diego. Triumph must have thrilled in the veins of these men when the white houses of the town gleamed in the sun in their setting of mountains with the vast blue of the Pacific beyond. Only the day before, early in the afternoon, T-2 had lumbered into the air at Roosevelt Field.

There is a temptation to compare the flight of MaCready and Kelly with the Atlantic passage of Captain Alcock and Lieutenant Brown in a Vimy bomber, a comparatively light but fast machine. The Englishman and his American comrade also flew through the night, making the 1,980 miles between Newfoundland and the Irish coast in 16 hours and 12 minutes at a speed of 120 miles an hour. They faced great hazards in cloud and fog, hail and snow. It served no useful purpose. At best it was a sporting event ending in a miraculous escape. Macready and Kelly have done pioneering work for the Post Office mail service and generally for civil aviation. They have proved that all-night flying is practicable. They have confirmed Brig. Gen. Mitchell's judgment that the continent can be crossed on "a definite schedule of twenty-seven hours."

The day may soon come when a flight from New York to San Francisco will be so familiar as to pass unnoticed; when there will be a regular and well-patronized passenger service. Lord Northcliffe said of the feat of Alcock and Brown that he looked forward "with certainty to the time when London morning newspapers will be selling in New York in the evening." T-2 carried copies of The New York Times of May 2, which San Diegans read at the supper table the following day. It may not be long before a Londoner can cut his travel schedule to San Francisco down to three days by patronizing a transatlantic and trans-United States aerial service.—New York Times.

EDITORIAL NOTES AND COMMENT.

The talking will now be transferred from the Legislature to the hustings—and there promises to be a lot of it, too.

The Workers' Party would be more truly described if the last two words of the title read "of Russia" instead of "of Canada."

The honors being paid to Miss Agnes Logan and other Peterborough winners in the Ontario Musical Festival are richly deserved.

After all, Quebec is not to have hedge courts for speeders. The measure as first announced would never have been a success—save in enriching unscrupulous revenue officers.

Every time the manipulators make the price of sugar soar they make the consumers of sugar sour.

With the resignation of Hon. W. E. Raney, the election campaign will lose much of its zest so far as Dr. Forbes Godfrey and a few other candidates are concerned.

Two resolves should be made by the electors of Ontario in the coming election—first to get on the list, and second, to vote.

Toronto Telegram writes appreciatively of the dandelion crop. The inference is that something will soon be brewing.

The Liberal candidate in East Elgin is expected to lead his opponents a merry Dance.

It is complained that prune juice is used to adulterate liquor in British Columbia. That's much better, however, than wood alcohol.

Ottawa Progressives are going to support a candidate who will follow Drury and not Morrison. But both have the same policy now, so why make a distinction?

It Pays To Advertise

LOST BREATH, HEART FLUTTERED after least exertion

Weak, Nervous Woman Obtains New Health

"Some months ago, I found that after the slightest exertion I suffered from shortness of breath and fluttering of the heart. Frequently I would get a stabbing pain in my left side. I tried various remedies but instead of improving I became worse. My appetite failed and soon even the sight of food became repulsive. Then my nerves became so weak that I would "jump" at any sudden sound.

One day a friend called and, seeing my exhausted condition, told me that what I needed was Wincarnis. I began taking it right away and in all I have taken four bottles and I am amazed at the wonderful result. Today I am strong and well and I owe all my renewed health to Wincarnis."

(Mrs. Lizzie Corcoran 414 West 36th Street, New York.)

WINCARNIS

$1.50 a bottle. At all good druggists. Write for Free, Interesting Booklet to

COLEMAN & COMPANY "CANADA," LTD. 67 Portland St. Toronto

WISE AND OTHERWISE

A nation never falls too low to think God its partisan.

* * * *

The honeymoon never ends while a kiss retains its kick.

* * * *

No world problem really is settled until it is settled to please the stronger side.

* * * *

The more we know about husbands, the less we think of woman's intuition.

* * * *

Well, a good rain when the team is at home saves many an office boy's grandmother.

* * * *

Getting rich is just a matter of exchanging the living problem for the servant problem.

* * * *

Epitaph: "He had the right-of-

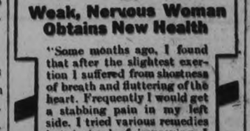

way, but the other driver was a woman."

* * * *

Ladies cussed in the middle ages. Now a lot of them don't wait for middle age.

* * * *

As we go to press, nobody has thought up a new asinine stunt to get publicity.

* * * *

The true test of courtesy is to be courteous to those who can't make it hot for you when you're not.

* * * *

The world probably isn't getting wiser. It just seems that way because there is less reverence for oratory.

* * * *

It must be confessed, however, that few statues are erected to men who attend to their own business.

* * * *

A sense of humor is what would keep men from making such haste on such insignificant errands.

* * * *

Thinking fast may not bring you success, but it will bring you the

good will of those who stand behind you in a cafeteria.

* * * *

Another good intelligence test is an advertisement of something that will make you beautiful in six weeks.

* * * *

As we understand the new book of etiquette, "valet" is now pronounced to rhyme with "et," the past tense of "eat."

* * * *

If the Lucy Stone League would have ladies keep their maiden names, it might teach them to say "no" at the right time.

* * * *

About all you can say for some laws is that they satisfy the craving that once caused people to patronize freak museums.

* * * *

As a rule you can measure a man's worth to the world by the degree of his anxiety concerning the way his hair is cut.

Taxation Proposals Will Be Considered.

SYDNEY, Australia, May 7. — (Canadian Press Cable, via Reuters.)—The Sydney Herald declares that Premier Bruce's taxation proposals, as announced in a speech last week at Perth, when he foreshadowed the agenda of the forthcoming conference of state premiers, have been unfavorably received in federal circles especially by leaders of the labor party, on the ground that the scheme is impracticable. At Perth the premier declared for no more tax-free loans and for a co-ordination of borrowing with a ten per cent. annual contribution to a sinking fund to cover all loans. He also laid down other conditions.

The Herald adds that at the premiers' conference on May 23 the state representatives will probably seek a modification of Premier Bruce's scheme or propose an alternative scheme.

Wretchedness of Constipation

Can Be Quickly Overcome by CARTER'S LITTLE LIVER PILLS.

Purely vegetable—act surely and gently on the liver. Relieve biliousness, headache, dizziness and indigestion. They do their duty.

CARTER'S LITTLE LIVER PILLS

Small Pill—Small Dose—Small Price

THINK VISITORS ARE APT TO LIE ABOUT GERMANY

Claimed in Paris It Is Very Difficult to Get Into Germany—Tourists Are Wanted.

STORY OF A VISIT.

By ERNEST M. HEMINGWAY.

Special to the Examiner. Registered in accordance with the Copyright Act.

OFFENBURG, Baden, May 7.—In Paris they said it was very difficult to get into Germany. No tourists allowed. No newspaper men wanted. The German consulate will not visa a passport without a letter from a consulate or chamber of commerce in Germany saying, under sea, it is necessary for the traveler to come to Germany for a definite business transaction. The day I called at the consulate it had been instructed to amend the rules to permit invalids to enter for the "cure" if they produced a certificate from the doctor of the health resort they were to visit showing the nature of their ailment.

"We must preserve the utmost strictness," said the German consul and reluctantly and suspiciously after such consultation of files gave me a visa good for three weeks.

"How do we know you will not write lies about Germany?" he said before he handed back the passport.

"Oh, cheer up," I said.

To get the visa I had given him a letter from our embassy, printed on stiff crackling paper and bearing an enormous red seal which informed "whom it may concern," that Mr. Hemingway, the bearer, was well and favorably known to the embassy and had been directed by his newspaper, The Toronto Star, to Germany and report on the situation there. These letters do not take long to get, commit the embassy to nothing and are as good as diplomatic passports.

The very gloomy German consular attache was folding the letter and putting it away.

"But you cannot have the letter It must be retained to show cause why the visa was given."

"But I must have the letter."

"You cannot have the letter."

A small gift was made and received.

The German, slightly less gloomy, but still not happy: "But tell me why was it you wanted the letter so?"

"Me, ticket in pocket, passport in pocket, baggage packed, train not leaving till midnight, some articles mailed, generally elated. "It is a letter of introduction from Sarah Bernhardt, whose funeral you perhaps witnessed to-day, to the Pope, I value it."

German, sadly and slightly confused: "But the Pope is not in Germany."

Me, mysteriously, going out the door, "One can never tell."

In the cold, grey, street-washing, milk-delivering shutters-coming off-the-shops, early morning, the midnight train from Paris arrived in Strassburg. There was no train running from Strasburg into Germany The Munich Express, the Orient Express, the Direct for Prague? They had all gone. According to the porter I might get a train across Strassburg to the Rhine and then walk across Germany and there at Kehl get a military train for Offenburg There would be a train for Kehl sooner or later, no one quite knew, but the tram was much better.

On the front platform of the street car, with a little ticket window opening into car through which the conductor accepted a franc for myself and two bags, we clanged along through the winding streets of Strassburg and the early morning. There were sharp peaked plastered houses criss-crossed with great wooden beams, the river wound and rewound through the town and each time we crossed it there were fishermen on the banks, there was the wide modern street with modern German shops with big glass show windows and new French names over their doors, butchers were unshuttering their shops and with their assistants hanging the big carcasses of beeves and horses outside the doors, a long stream of carts were coming in to market from the country, streets were being flushed and washed. I caught a glimpse down a side street of a great red stone cathedral. There was a sign in French and another in German forbidding anyone to talk to the motorman and the motorman chatted in French and German to his friends who got on the car as he swung his levers and checked or speeded our progress along the narrow streets and out of the town.

In the stretch of country that lies between Strasburg and the Rhine the tram track runs along a canal and a big blunt nosed barge with LUSITANIA painted on its stern was being dragged smoothy along by two horses ridden by the bargeman's two children while breakfast smoke came out of the galley chimney and the bargeman leaned against the sweep. It was a nice morning.

As the ugly iron bridge that runs across the Rhine into Germany the tram stopped. We all piled out. Where last July at every tram there had formed a line like the queue outside an arena hockey match there were only four of us. A gendarme looked at the passports. He did not even open mine. A dozen or so French gendarmes were loafing about. One of these came up to me as I started to carry my bags across the long bridge over the yellow, flooded, ugly swirling Rhine and asked: "How much money have you?"

I told him one hundred and twenty-five dollars "Americain" and in the neighborhood of one hundred francs.

"Let me see your pocketbook."

He looked in it, grunted and handed it back. The twenty-five-dollar bills I had obtained in Paris for mark-buying made an impressive roll.

"No gold money?"

"Mais non, monsieur."

He grunted again and I walked with the two bags, across the long iron bridge, past the barbed wire entanglement with its two French sentries in their blue tin hats and their long needle bayonets, into Germany.

Germany did not look very cheerful. A herd of beef cattle were being loaded into a box car on the track that ran down to the bridge. They were entering reluctantly with much tail-twisting and whacking of their legs. Along wooden custom's shed with two entrances, one marked, "Nach Frankreich" and one "Nach Deutchland" stood next to the track. A German soldier was sitting on an empty gasoline tin smoking a cigaret. A woman in an enormous black hat with plumes and an appalling collection of hat boxes, parcels and bags was stalled opposite the cattle-loading process. I carried three of the bundles for her into the shed marked "Towards Germany."

"You are going to Munich too?" she asked, powdering her nose.

"No. Only Offenburg."

"Oh, what a pity. There is no place like Munich. You have never been there?"

"No, not yet."

"Let me tell you. Do not go anywhere else. Anywhere else in Germany is a waste of time .There is only Munich."

A grey-headed German customs inspector asked me where I was going, whether I had anything dutiable ,and waved my passport away. "You go down the road to the regular station."

The regular station had been the important customs junction on the direct line between Paris and Munich. It was deserted. All the ticket windows closed. Everything covered with dust. I wandered through it to the track and found four French soldiers of the 170th Infantry Regiment, with full kit and fixed bayonets.

One of them told me there would be a train at 11.15 for Offenburg a military tram; it was about half an hour to Offenburg, but this droll train would get there about two o'clock. He grinned. Monsieur was from Paris? What did monsieur think about the match Criqui-Zjawny Kilbane? Ah. He had thought very much the same. He had always had the idea that he was no fool, this Kilbane. The military service? Well, it was all the same. It made no difference where one did it. In two months now he would be through. It was a shame he was not free, perhaps we could have a talk together! Monsieur had seen this Kilbane box? The new wine was not bad at the buffet. But after all he was on guard. The buffet is straight down the corridor. If monsieur leaves the baggage here it will be all right.

In the buffet was a sad-looking waiter in a dirty shirt and soup and beer stained evening clothes, a long bar and two forty-year old French second lieutenants sitting at a table in the corner. I bowed as I entered and they both saluted.

"No," the waiter said, "there is no milk. You can have black coffee; but it is ersatz coffee. The beer is good."

The waiter sat down at the table. "No there is no one here now," he said. "All the people you say you saw in July cannot come now. The French will not give them passports to come into Germany."

"All the people that came over here to eat don't come now?" I asked.

"Nobody. The merchants and restaurant keepers in Strasburg got angry and went to the police because everybody was coming over here to buy and eat so much cheaper, and now nobody in Strasburg can get passports to come here."

"How about all the Germans who worked in Strasburg?" Kehl was a suburb of Strasburg before the peace treaty, and all their interests and industries were the same.

"That is, all finished. Now no Germans can get passports to go across the river. They could work cheaper than the French, so that is what happened to them. All our factories here are shut down. No coal. No trains. This was one of the biggest and busiest stations in Germany. Now nix. No trains, except the military trains, and they run when they please."

Four poilus came in and stood up at the bar. The waiter greeted them cheerfully in French. He poured out their new wine, cloudy and golden in their glasses, and came back and sat down.

'How do they get along with the French here in town?"

"No trouble. They are good people. Just like us. Some of them are nasty sometimes, but they are good people. Nobody hates, except profiteers. They had something to lose. We haven't had any fun since 1914. If you make any money it gets no good, and there is only to spend it. That is what we do. Some day it will be over. I don't know how. Last year I had enough money saved up to buy gasthaus in Hornberg; now that money wouldn't buy four bottles of champaigne."

I looked up at the wall where the prices were:

Beer, 350 marks a glass.
Red wine, 500 marks a glass.
Sandwich, 600 marks.
Lunch, 3,500 marks.
Champagne, 36,000 m[illegible]

I remembered that last July I stayed at a de luxe hotel with Mrs. Hemingway for 600 marks a day.

"Sure," the waiter went on, "I read the French papers. Germany debases her money to cheat the allies. But what do I get out of it?"

There was a shrill peep of a whistle outside. I paid and shook hands with the waiter ,saluted the two forty-year-old second lieutenants, who are now playing checkers at their table, and went out to take the military train to Offenburg.

Toronto Man Receives Ottawa Civic Position.

OTTAWA, May 7. — (Canadian Press.)—The Board of Control at a special meeting Saturday, decided to recommend to city council the appointment of R. W. Hopper, 67 Bellevue Place Toronto, as assistant social service commissioner and relief officer.

It is proposed that Mr. Hopper should start duties on September 1, at a salary of $2,000 per year, on the understanding that if he does not prove satisfactory he will be appointed the year at a salary of $2,500. John Keane, the present commissioner, will then become advisory commissioner of the department.

Winnipeg Man Faces 46 Charges Forgery.

WINNIPEG, May 7.—Charged with 46 charges of forgery and one of theft, Arthur Hinds, an insurance agent, was committed for jury trial Saturday. Hinds was alleged to have collected premiums on fake insurance policies.

Charges of theft of $4.000 from a local firm against Gudmander A. Axford were withdrawn in city police court Saturday.

After EVERY Meal

Keep fit and fine with WRIGLEY'S after *every* meal.

Eat wisely, chew your food well—then give your digestion a "kick"—with WRIGLEY'S.

Sound teeth, a good appetite and proper digestion mean MUCH to your health.

WRIGLEY'S (is a helper in all this work—a pleasant, beneficial pick-me-up.

Pure materials, scientific manufacture, absolute cleanliness—then sealed against all impurity. That is WRIGLEY'S as you get it—fresh and full-flavored.

Try the new NIPS with their peppermint candy-jacket

The Flavor Lasts

NORWOOD PERSONALS

NORWOOD, May 7.—Mrs. Geo. Jones, who has been the guest of her mother, Mrs. Richard Nicol, for the last six months, has returned to her home in Saskatchewan.

Mr. and Mrs. Charlton and little daughter, Cora, of Lakefield were guests of friends in the village on Wednesday.

Mr. Ed. Elliott of Peterborough was in the village on Wednesday.

Mrs. W. H. Harper was in Havelock on Tuesday.

Mr. Chas. Brewster of Havelock was in the village on Wednesday.

Mrs. Harold Beavis is visiting friends in Campbellford.

Mrs. Lyle Mills and little son of Copper Cliffe are guests of Mr. and Mrs. Bert Scott.

Mrs. Ernest McCook of Campbellford was a recent visitor with her parents, Mr. and Mrs. Cyrus Johnston.

Rev. T. M. Wesley spent the week in Newcastle on account of the illness of his father.

Mrs. Jas Calder and Miss C. C. Calder were in Peterborough on Thursday.

Mr. Batstone of Stirling has taken the position on the staff of the local branch of the Union Bank recently vacated by Mr. Alex Raney.

Mrs. J. McCabe and children of Peterbbrough have been in the village, called here by the serious illness of Master Francis McCabe.

Rev. Thos. Rich spent a few days in Ottawa recently.

Messrs. Thos. Clarke and David Matthews motored to Port Perry last week where they purpose remaining for a time with Mr. Clarke's son.

Mr. Lloyd Duffield of Toronto was a recent guest of his parents, Mr. and Mrs. Geo. Duffield.

Mr. Harry Baker has accepted a position on the staff of the Stirling Bank.

Mrs. A. J. Robertson of Peterborough and formerly of Norwood announces the engagement of her youngest daughter, Phyllis Hope, to Mr. Robert Abbott, son of Mr. and Mrs. Charles Franklin Abbott of Plainfield, New Jersey, the marriage to take place in June.

Used After Shaving Keeps Skin Soft and Smooth

Many men suffer from irritation of the skin as a result of shaving. With some it assumes a form of eczema and becomes most annoying and unsightly. By applying a little of Dr. Chase's Ointment after shaving the irritation is overcome and Barber's Itch and Eczema are prevented or relieved.

DR. CHASE'S OINTMENT

60 Cents a box, all dealers, or Edmanson, Bates & Co., Ltd., Toronto

Most efficient for the washing machine

Take half a cake of Sunlight Soap, pare it into hot water in your washing machine and stir into a rich suds. Put in the clothes and operate the machine. Later, rinse the clothes and you will find them beautifully clean and snowy white.

The blending of rich cocoanut and palm oils in Sunlight is the secret of its cleansing power—also of its economy.

Sunlight—the purest laundry soap in Canada.

LEVER BROTHERS LIMITED
Toronto

COBOURG AND DISTRICT

COBOURG, May 7.—A Brighton farmer is to appear in police court to answer to selling liquor contrary to the B.O.T.A. In this connection it is stated that two boys, fourteen years of age, were found drunk by the roadside. They stated that they purchased a gallon of cider for $1.00 from a farmer living near Brighton.

Customs Receipts Increase

The customs receipts for the port of Cobourg show an increase for the past month over the corresponding month of last year, when they were $37,539.95, and for April, 1923, $40,072.45.

$20 For Public Library

As a result of the university extension lectures, held under their auspices, the Cobourg Ladies' Reading Club has been able to make a grant of $20.00 to the Cobourg Public Library.

Local and Personal

Mrs. Janney has returned to Cobourg from Philadelphia where she spent the winter.

Mr. Stephen Carr was in town for a short visit before leaving for a visit with his son in Medicine Hat and with other friends in the west. He spent the winter in Pickering with his daughter, Mrs. W. H. Moore.

Miss Lannin is leaving town shortly to take up residence elsewhere and carries with her the sincere good wishes of citizens generally.

Mr. Sam. Wellington, who formerly resided with his brother, the late Henry Wellington, on the farm in Haldimand township, has left for the United States, accompanying his brother, George, of Seattle, Washington, who was called here by his brother's death.

The 29th annual convention of the Cobourg District Women's Missionary Society of the Methodist Church, will be held in the Methodist Church at Grafton on Wednesday, May 16. Afternoon and evening sessions will be held.

Mrs. J. A. Culverwell has returned to Port Hope from Atlantic City, where she spent the winter, and Mrs. John Wickett and Misses May and Dorothy Wickett, have returned also from Welland and St. Catharines, where they spent the winter.

Congratulations are in order to Mr C. Climo, who has graduated in mechanical engineering from Queen's University.

Major and Mrs. H. A. Nealon, who have been residing at Glen Craig, Haldimand township, are going up to Toronto for a time before deciding where they will locate permanently.

Mr. Frank Hess has returned to town from Atlantic City.

Mr. W. J. Edimon, Harwood, is reported to be quite seriously ill.

Mr. J. O. Gray, Baltimore, is visiting his daughter, Mrs. W. L. Plewes at Ameliasburg.

The Grave

The death took place at the Toronto General Hospital a few days ago of Mr. Frederick Page, who married Cecile W. Ash, daughter of Mr. F. A. Ash, and formerly of Hamilton township. Mrs. Page has the sympathy of many friends in this district in her bereavement. The funeral took place in Toronto, the interment being in Prospect Cemetery. Mr. Page was 42 years of age.

Corns Go

The simplest way to end a corn is Blue-jay. Stops the pain instantly. Then the corn loosens and comes out. Made in clear liquid and in thin plasters. The action is the same.
At your druggist

Blue-jay

COUNTER CHECK BOOKS

It will pay you to place your order for COUNTER CHECK BOOKS within the next two weeks, if you will soon be requiring them.

TELEPHONE 1600
THE EXAMINER

and we will have one of our travellers see you with prices and samples.

WELLINGTON HAY FIRES OPENING GUN IN BATTLE FOR POLITICAL HONORS

Criticized Drury Government For Expenditures and Method of Governing Hydro Project.

NOMINATION RALLY.

WOODSTOCK, Ont., May 7. — Canadian Press. — Wellington Hay, leader of the Ontario Liberals, fired the opening gun in the North Riding of Oxford on Saturday, speaking here at the big nomination rally when Edmund Parker of Zorra was chosen to carry the local standard into the fray.

Outstanding among Mr. Hay's remarks was his frank contention that the voice of the municipalities of the province should be heard to a larger degree when such gigantic undertakings as the HydroElectric enterprises were under consideration The people of the municipalities shoulder the financial responsibilities, he asserted, while they had little or nothing to say about the operation or the development of the undertakings at issue.

The Liberal leader also made it quite clear that in his opinion the province should be legislation make it"comfortable" for those municipalities choosing to engage in Hydro radial ventures although the government should not be asked to guarantee the bonds for such enterprises.

Wellington Hay deplored the large and increasing expenditures of the past, voicing the stinging complaint that the administrators at Toronto have been making no proper provision for the liquidation of liabilities rapidly accruing.

"We have have a re-created system of bookkeeping in this province" declared the leader, "in order that at the close of each year the people of his province will know definitely how much they owe, and when in what manner it shall be overcome. The people must know just what their obligations are."

"The governments have been spending millions in the past, making no adequate provision for the retirement of their liabilities. This cannot go on forever. There must be a day of reckoning, irrespective of what party comes into power. The government of the future should set aside amounts from time to time as a sinking fund in order to liquidate their obligations."

"Consider the Hydro-Electric enterprises Nobody complains about their value or questions that they are real assets but the municipalities must and are shouldering the burden. Millions have been expended in this direction but the municipalities have no say or direction as to the operation, where the transmission lines should go, or similar affairs in this connection."

"The government appoints the Hydro electric commissioners, who are not responsible for raising the money. The people shoulder that burden but the government merely nominates the commissioners. We think that the government should have the right to say who should be on that commission. The municipalities should have one or two representatives also to determine when and how the money should be expended."

"The Hydro-Electric enterprises are huge undertakings. They call for the services of supermen, who shall devote their whole time to the task."

"I think further that the municipalities should be given the power to operate Hydro radials. I believe that if any municipality wants to undertake a venture of this nature that the government should make it as comfortable as possible by legislation although it should not be called upon to endorse the bonds."

The Liberal leader referred to the friendly, cordial relations that had existed between the Liberals and the Farmers and Labor men in the past. "They should be with us and not against us," he cautioned. "There never was a time when the Liberal party did not consider them in a friendly light, and it was a Liberal government that first established a Labor portfolio in the Cabinet."

The Liberals are friendly to the farmers and the Labor people," continued Mr. May, "because as business men we appreciate the fact that through those two fields of activity prosperity is alone possible. With their success comes success to the urban centres, and I do object to the hired agitators who go abroad preaching dissension and friction between the people of the rural districts and their fellow men in the towns and cities."

Mr. Hay was inclined to be tolerant toward the Drury government. "I do not think that they were so ill-advised as to think along the lines of class consciousness, although that impression did become prevalent."

He referred briefly to the efforts expended by the King government to ascertain what might be wrong with the rural activities and remedy any defects. A commission had been appointed for that purpose and the most satisfactory results are anticipated. Similar procedure should have been forthcoming from the Drury administration he felt.

Australia is Seeking Good Type Immigrants.

MELBOURNE, Australia, May 7.—(Canadian Press Cable via Reuters.)—Premier Bruce of the Commonwealth, in a statement on immigration, expresses the opinion that there is no reason why encouragement should not be given private schemes and organizations, the promoters of which are prepared to expend capital on development works calculated to facilitate immigration. The premier considers that the proposed nomination of British families by Australian church congregations is a promising plan and he is favorably inclined towards the group system of settlement as the likeliest for securing a highly desirable type of immigrant. He also favors expansion of immigration of boy farmers.

Rifle Competition Challenges Sent.

WASHINGTON, May 7 (Canadian Press), — A challenge has been sent to Canada, Great Britain, Australia and New Zealand through their respective rifle associations, by the National Rifle Association of America, to compete in September at Camp Perry, Ohio, for the long-range rifle championship of the world, represented by the Palma Trophy.

The Trophy has been in competition since 1876, and was held by the Americans until 1901, when it went to Canada. It was won by Britain in 1903 and brought back to this country in 1912, and successfully defended in 1913.

Since then no matches have been fired because of the war and post-war conditions.

LIVEN UP THE LIVER
REGULATE THE BOWELS
TONE UP THE STOMACH
WITH

Milburn's Laxa Liver Pills

They will regulate the flow of bile to act properly on the bowel and will tone, renovate and purify the liver, removing every result of liver trouble from the temporary, but disagreeable bilious headache to the severest form of liver trouble.

Mrs. J. Schelton, Bethany, Ont., writes: "I have used Milburn's Laxa-Liver Pills for some time. I was troubled with a bad liver and headaches, but since taking your Pills I am perfectly well again."

Price 25c a vial at all dealers or mailed direct on receipt of price by The T. Milburn Co., Limited, Toronto, Ont.

DISCOLOURED VASES.

Crystal vases often become discoloured when they have been frequently used to hold flowers. The dark stains may be removed by moistening tea leaves in vinegar and scrubbing with them.

WANT NEW LAWS

MADISON Wis. May 7. — The "old horror of standardisation," above everything ,is what Dr. Maybelle Park seeks to avoid in the care of Wisconsin's homeless, neglected, dependent and delinquent children.

The state's little ward, she holds, has as good a right as any other child to an opportunity for development of his own individuality. She is determined that he shall not lose this right through the methods, however well meant, of any "institution."

Dr. Park is head of the recently created juvenile department of the Wisconsin State Board of Conrol.

She supervises all state homes in which children live.

Each Case Investigated.

She does not underestimate the importance of wholesome food, good care, sanitary attention, suitable employment, sufficient rest and proper educational advantages for such homes' inmates, but she points out that these things are not necessarily inconsistent with "institutionalisation" In Wisconsin, however, she intends that they shall be.

So far as possible, it is Dr. Park's aim to provide for the adoption of orphans who do not fall under the classification of defectives or delinquents, but she makes a point of investigating thoroughly both the child's antecedents and the character of the foster parents in each case of this sort in order to guard against disappointment on either side in the future

Wants New Laws.

She is arranging for the employment of older children in the state homes or schools, in colonies of 20 each, the boys at afforestation work, the girls at domestic tasks or in the model factories, the idea being to fit them to support themselves at good wages when thrown on their own resources.

At present she is working for legislation requiring all courts which commit children to state homes to retain competent physicians and psychologists and to employ suitable tests to determine how to place them to the best advantage.

Dr. Park considers Wisconsin and Minnesota the states best equipped with child welfare laws.

Seventy Per Cent. of Wheat Crop Sown.

PRINCE ALBERT, Sask., May 7—(Canadian Press).—One hundred seeding reports from Northern Saskatchewan reaching the Prince Albert Herald Saturday indicate that over 70 per cent., of the wheat crop has been got in under ideal conditions and that with a continuance of present weather, all will be completed early next week. Morin and Pfeiffer who farm some twenty miles north of Prince Albert, have established a record, having completed drilling 400 acres of wheat and oats last Monday.

The will of the people leaves the politicians too much.

COBOURG OUTFIT WON THEIR GAME

Defeated the Strollers of Toronto in an Exhibition Game.

COBOURG, May 7.—(Special)—Cobourg Central Ontario baseball team nailed their first victory in an exhibition game played here Saturday afternoon when they defeated the Strollers of Toronto, by the one-sided score of 14-3. The game was staged at Horse Show Park and the large crowd present to witness it showed that baseball enthusiasm is already strong in Cobourg and District. The crowd of Cobourg supporters was supplemented by country folk who were in town for their Saturday marketing. "Punch" Derry and Jackson, Johnson and Hinton were the battery for Cobourg and the Strollers, Archebault and O'Neill and Glover and O'Neill, Boundy and Barnes were the umpires.

COL. F. D. BOGGS A CANDIDATE IN E. NORTHUMBERLAND

Unanimous Choice of Conservatives For Standard-Bearer in the Provincial Elections — Convention on Saturday.

COBOURG, May 7.—(Special).—The Conservative Association of West Northumberland got away to a start here on Saturday evening in the coming Provincial contest, when they chose Col. F. D. Boggs, of Cobourg, for their standard-bearer. Futhermore, they made the choice a unanimous one, although a number of other names came before the meeting. There were about one hundred and fifty delegates representing the different polling subdivisions in West Northumberland present, making the meeting a representative one, and as many more voters assembled, so that the hall was well filled.

A. E. Hoskin, president of the Association, presided. Among those nominated were: Col. Boggs, O. F. Allison, Cobourg; ex-Reeve A. E. Eagleson, of Hamilton Township; J. A. Noble, Camborne; A. R. Dundas, Cobourg; F. M. Field, K.C., Cobourg, and others.

Addresses were delivered by Hon. Mr. Henry, ex-Minister of the Hearst Government; Mr. Stewart, of Toronto; the candidate, and others, who elaborated upon the policy of the party in the coming contest.

Although West Northumberland Liberal Association has not yet held a convention, it is generally assumed that Mr. Sam. Clarke will be the candidate. Mr. Clarke has represented the riding in the Legislature now for a quarter of a century, and the electors showed their confidence in him by returning him at the last election to round out his silver jubilee of service by the largest majority he has ever had. Col. Boggs was his opponent in the last contest.

Crime Has Ally in Modern Automobile.

CHICAGO May 7. — The motor car of to-day in the hands of thieves and robbers, has far outstripped the stolen horse of pioneer days as an aid to crime, says the Chicago Crime Commission in its latest bulletin.

While the horse thief in the days when justice was stern and swift might see himself dangling from a halter, the automobile criminal has a different mental picture in the event of capture, according to the commission.

His modern view includes arrest, release on bond, conferences in the well furnished offices of the criminal lawyer, trips to court, delays, possible conviction, a new bond, appeal to the Supreme Court, the "fixing" of witnesses and escape.

Motor cars were a factor in 355 felony cases in Chicago in 1922, the commission points out, but the criminal courts increased the percentage of defendants penalised in 1922 to 37 per cent., as compared to 26 per cent. in 1921.

Ninety per cent. of Chicago robberies, in the opinion of these experts, are preceded by the theft of an automobile, and in 1922, 2,207 robberies were committed. These involved 115 defendants charged with robbery with a gun in cases where automobiles were taken from their possessors. Of these 115, only 12 suffered penalties, seven going to the penitentiary, four to the reformatory, and one to the house of correction.

During the year 15 manslaughter cases were called in criminal court, and only one of the defendants was penalised. He received a reformatory sentence, according to these records.

Church Union Issue Raised at a Meeting.

MONTREAL, May 7.—(Canadian Press.)—If the proposed church union bill is passed by parliament and the disruption of the Presbyterian church which the anti-unionists claim is inevitable, takes place what then will the dissenting churches in the east join with the weaker branches in the west and form a new national Presbyterian church in Canada, or will the western churches not entering the united church be left to make their own way?

This issue was raised by Rev. J. F. Shortt of Olds, Alta., at a public meeting under the auspices of the League of Presbyterian Church Association here on Saturday night.

TRENT RIVER

TRENT RIVER, May 7.—The first thunder shower of the season visited this locality early Saturday morning, causing the temperature to cool.

Arbor Day falling on Saturday this year, the event was celebrated Friday at the school, the teacher and pupils planting their usual flower garden.

Mr. George Dickson came down from Peterborough Saturday to spend Sunday with Mrs. Dickson at their cottage.

Mr. Herbert Rose and Harry are expected from Toronto this week to begin work on their summer home.

The Euchre Club went to Healey Falls Friday night and were entertained at Mrs. Tom Greenlee's.

Mr. John Boyd is making extensive improvements at his residence, and is enclosing the grounds with fancy wire fencing.

Mr. E. H Fairbrother came down from Toronto Friday night to spend the week-end at his cottage.

Mrs. David Davidson met with a misfortune Saturday morning when she fell and fractured her wrist bone.

Mr. and Mrs. Jas. Cook, Mrs. M. E. Greenlee and Douglas and Miss R. G. French motored to Peterborough Saturday.

Mr. and Mrs Andrew Wight, Miss Annie and Tom motored to Peterborough Saturday.

Mrs. Sam Ellis was a visitor in Peterborough on Saturday.

CLEVELAND BICYCLES

SOLD ONLY AT

MILLARD'S, 225 Hunter St.

REPAIR PARTS, REBUILT WHEELS, BASEBALL AND OTHER SPORTING GOODS

When You Buy a "MASSEY" You Get More Than a Bicycle, You Get Service---100% SERVICE

SOLD ONLY BY **White's Cycles and Sports Limited**
174 Hunter Street — Open Evenings

The New Roads did it~

"WHY, Jim, when did you start riding a bicycle? I thought you took your exercise in an easy chair."

"Surprised, eh, Fred? Well, I've just been riding a short time. It was the new roads that did the trick."

"What roads?"

"Why, man alive, have you been asleep? Haven't you seen those wonderful new highways the Government has been spending millions of dollars on?"

Ten Miles Easier Now Than Five Before

"Your wheel glides along those hard, smooth, dustless highways just like a ball rolling over a billiard table. Hardly any pressure needed on the pedals. You can ride 10 miles today more easily than you could do 5 or 6 miles on the old roads."

"That so, Jim?"

Like A Toboggan

"They've cut down the big hills, too, Fred. The new grades are easier to climb. As for coasting—you can let her go now just like a toboggan. And, say, it's great to feel the wind in your face and to see the trees whizzing by. And, after you reach the bottom you shoot on—and on—and on! You'd never believe you could coast so far unless you'd tried it yourself."

"Gee, you make a fellow anxious to get out on those new roads, too."

"Why not get a bicycle and come along with me, Fred? Come and breathe the clover-laden breezes. And see the fields sprout up this spring. And the grain ripen golden in the fall. I know some pools where there's a fish or two. And some places where the mushrooms grow. We'll take our bicycles along next vacation, too."

"You've sure got me going, Jim."

"Well, now I've got you going, I want to steer you right. Let me whisper a word of advice. Get a C.C.M. Bicycle."

"Why, what's the difference?"

A Poppy Bike

"For one thing, there's the Triplex Hanger. No other bike has it. The Triplex responds to the slightest pressure on the pedals. You start easier. Get under way faster. Every bit of weight you put on the pedals counts for speed. The Triplex Hanger is sure a peppy power plant.

The New Pedal

"There's the new Gibson Pedal, too. A beauty! Aluminum frame that looks like silver and cannot rust. Strong, yet wonderfully light. Watch how she spins! And see how perfectly it fits the foot.

"But I'm not a salesman, Fred. Just hike down to the C.C.M. dealer's. He will be glad to tell you all about C.C.M. Bicycles—why they're nickelled over copper, why the enamelling lasts so long, why English Seamless Tubing makes the best frames and all about the Hercules Brake.

Bottom Prices

"Go down and get your C.C.M. now and come out for a ride. You can easily afford one—C.C.M. Bicycles are almost down to pre-war prices; $15 to $30 less than the 'peak' prices. They've hit the bottom for a quality bicycle."

C·C·M· Bicycles

MASSEY—PERFECT—RED BIRD
CLEVELAND—COLUMBIA

"The Bicycles with the C.C.M. Triplex Hanger"

Canada Cycle & Motor Company, Limited
Montreal, Toronto, WESTON, ONT., Winnipeg, Vancouver

THERE are over 1,000 C.C.M. Service Stations in Canada carrying genuine C.C.M. parts and giving C.C.M. service. Look for the above sign.

Buy Your C.C.M. BICYCLE Where Service Reigns Supreme

BUY IT FROM **White's Cycles and Sports Limited**
174 Hunter Street — Phone 897

Agents For "PERFECT"

SERVICE STATION C·C·M BICYCLES

SIMPSON, COPPING & CO.

Phone 574w — 460 George Street

RICHARD HALL & SON LIMITED

Are Offering Exceptional Values in —Every Department During The—

MAY WHITE SALE

TO - MORROW (TUESDAY)
WE OFFER TO THE BUYING PUBLIC THESE TWO SPLENDID VALUES.
COME EARLY AND HAVE FIRST CHOICE!

Embroidered Initial PILLOW CASES

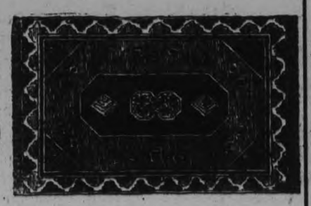

GENUINE IRISH SHAMROCK BRAND.

Beautifully finished Cotton and finely worked Embroidery wreath with initial centre; 42-inch size. Initials in stock are A, B, C, D, E, H, I, J, K, N, O, R, S, and W. They sell regularly at $1.35 each, and are specially reduced for a May White Special ..... each 79c

THREE HUNDRED GRASS-TEX RUGS
SIZE 24 x 48 INCHES

BIG ASSORTMENT OF GOOD PATTERNS AND COLOURINGS. TUESDAY, 9 A.M. TO 12 O'CLOCK, EACH 39c

THE WOMEN WILL FIGHT FOR PEACE.

Weary of War, Federated Clubs to Take Action at the Atlanta Council — Mothercraft a Topic.

ATLANTA, Ga., May 7.—(United Press).—If men are not allowed to fight out their differences in fisticuff altercation or with guns, why should nations be? If courts ready to restrain the conduct of the various commonwealths, why not of the various countries?

These questions and various kindred will be asked by Mrs. Horace Mann Towner, of Iowa and Washington, D. C., chairman of the newly created department of international relations in the General Federation of Women's Clubs, at the biennial council to be held at Atlanta, Ga., May 7th-11th, and 2,000,000 women who compose the organization who expected to have something to do with the answering.

Women are weary of war. The world is weary of war. And, yet, nobody does anything about it. The thing to do, in the opinion of the General Federation of Women's Clubs, which has members in 18 foreign countries as well as every state in the Union, is to establish a world court. The way to do this, the Federation believes, is to "so aid in forming an enlightened public opinion, that the people of every country will demand that a reign of law shall be established among nations as it has been among men." W.

"There is no reason why the disputes of nations cannot be settled by impartial tribunals as the disputes of men are settled by courts of law," says a statement given out by Mrs. Towner, who is the wife of Former Congressman Towner of Iowa, and now Governor of Porto Rico.

"In encouraging the study of world conditions, the International Relations Department of the General Federation is urging club women to inform themselves as to the history and status of international relations and of the world conditions which have followed the war.

200 Clubs Interested

"The General Federation is now prepared to furnish study programmes and reference lists and hopes soon to send out from Washington Headquarters a traveling library on foreign relations. Already more than 200 clubs are making International Relations a study.

"After informing ourselves and working to influence public opinion, we will strive to promote better understanding and establish friendly relations between the women of different countries, in 18 of which we now have club members."

The court that Mrs. Towner recommends is that suggested by Secretary of State Charles Evans Hughes, who is giving her every assistance in her work. Mrs. Hughes is honorary chairman of Mrs. Towner's department, and Mrs. Charles Sumner Bird is honorary vice-chairman.

"Mothercraft" is another Federation battlecry. The word has a nice homey sound. It was invented by May Bliss Dickinson, B.N., of Trinity Court, Boston.

Just as "home economics" came along and saved the day when kitchen drudgery began to pall, so mothercraft has, by becoming scientific, taken out all the irksomeness of "minding and 'tending the baby," and put training for motherhood on an altogether different basis.

While "mothercraft" originated in Boston as a school course, it quickly spread all over Massachusetts, and will soon be nationalized, as the General Federation of Women's Clubs will take steps to have it incorporated as a part of the curricula of every public school.

The work will be presented by Mrs. Ira Couch Wood of Chicago, chairman of the General Federation Child Welfare Division and nationally known child-welfare expert and co-laborator of Miss Dickinson.

Death Toll of 100,000

"No young girl would purposely kill a child, but more than 100,000 babies die in the United States each year, because the girls of today who are the mothers and teachers of tomorrow, are not taught mothercraft," says Mrs. Wood.

"We are trying to train girls for intelligent motherhood, and whether or not they become mothers, they will have profited by a knowledge of mothercraft. Almost 50,000 babies die each year in the United States before they are a month old. Investigation has proved that in most cases ignorance of the mother or wrong living conditions have caused the deaths."

REFORMED SALOON ATTRACTS PEOPLE

LONDON, May 5.—The opening recently of a "reformed public house," in Edmund Street, Camberwell, S.E. London, caused quite a sensation in the district. It was crowded all the evening by men and women who took the liveliest interest in the original design —bright, almost jazzy—decoration, and the general atmosphere of cleanliness and comfort. It is called The Rose.

Edmund Street is by no means jazzy. It is a typical London poor street. The Rose is the only bit of color and brightness in the neighborhood. There is no doubt that it will be popular.

The Rose pays a subtle tribute to the people of the locality. It assumes that they like artistic, clean and orderly things. Chairs, floor coverings, decoration and lighting are all on the "West End" level. The people are offered what is really an attractive club house where they may meet and talk or listen to a wireless concert, and get food any time of the day. There is one part where no intoxicants are served. Children are admitted there.

CAMPAIGN MANAGER OF PROVINCIAL ELECTIONS

TORONTO, May 7. — (Canadian Press).—Hon. Edmund Bristol, M.P. for Centre Toronto, has been appointed campaign manager of the coming Provincial elections. The appointment has been made by Hon. George Howard Ferguson.

If You Want to Buy or Sell— Use the

Examiner Want Ad Page!

The Sultan of Turkey abdicated and left dozens of wives unprovided for. The new officials endeavored to dispose of them through th American newspapers.

We can't promise such results from our Want Ads—but if you have anything else you wish to buy, sell or exchange, they'll surely help you accomplish it.

REV. DR. CREWS PREACHED TWO FINE SERMONS

Church in South End Passed its Sixth Mile stone on Sunday—Message of Goodwill.

SPECIAL MUSIC

What's in a hand clasp.'

Rev. Dr. Crews, of Toronto, in his evening sermon at St. James Methodist Church, on the occasion of its sixth anniversary yesterday, gave a practical answer to that question which he suggested in his text from the second Book of Kings, 10:15—"Give me thine hand."

Handshaking is an expression of goodwill, friendliness and kindliness, of which the world stands in great need today in virtually all the relations between men and nations.

"It is used among all peoples as a method of greeting, and an excellent method it is," said Dr. Crews. "It means that we are on good terms with our neighbor or that we wish to be on good terms with him."

Dr. Crews discussed this universal sign and seal of amity, friendship and brotherhood in five of its uses or aspects, social, commercial, political, ecclesiastical, and finally as a symbol of personal reconciliation.

God has implanted the social instinct in every one of us, the speaker explained. Robinson Crusoe got along very nicely in his solitude, but he was greatly comforted when his man Friday appeared because he then had companionship and fellowship. In Winnipeg a newspaper carried on its first page every day for a week an appeal in large type for men to shake hands with one another, with results that brought even strangers together in the expression of that social instinct. This spirit needed to be cultivated more in the church. Many people feel that the church is an exceedingly solemn place, that they must not smile, and that to laugh is an unforgiveable breach of decorum. Dr. Crews believed that this opinion was partly an influence of the old Puritanism. In their churches the pews were high and were fitted with doors. There were no friendly greetings among the Puritans after their services. With the last Amen they silently formed into lines and walked to their homes so solemnly as they could, without so much as a word to each other. That would have been regarded as a breach of the Sabbath.

"God never intended human beings to act like that," declared Dr. Crews. "It was contrary to the old testament and the new, and it was contrary to common sense and grace."

He related an experience of how new members had been attracted to his church through the friendly greetings to strangers by one of his congregation, and contrasted that genuine warmth with the machine-like handshake and stereotyped welcome sometimes met with that had a chilling effect upon people.

Handshake in Business

Passing to his next topic, Dr. Crews said, "Men in business are governed by the principle of competition, sell one against the other, each trying to make all he can out of business. I am not sure whether that principle is necessary or not. I seriously question it. There is a word I like better, that is co-operation. If we carried on our affair in the spirit of co-operation men ought to dwell side by side in business, and at the same time have friendly feelings for one another."

Dr. Crews said that in genuine neighborliness men would put into practical application the spirit of Jesus Christ. Instead of contending for everything that seemed due them, it would be better at times to show a willingness to yield to others.

Goodwill in Politics

"How much we need that kindliness and goodwill in political relations! We see one nation arrayed against another, one nation hating another. I am sorry to see that spirit of hatred continued and fostered. Shall we continue to hate the Germans, to take every possible opportunity of saying nasty things against them? God forbid. Patriotism is a fine thing. We admire that quality in men. It is splendid to see men who love their country and who are true to the flag; but that doesn't mean we must hate other countries. It has been heard said that Great Britain and the United States could whip the world. What would they whip the world for? I like it better that Great Britain and the United States could save the world. Do you know that seven-eighths of the missionaries in foreign lands have been sent out from those two countries?"

Dr. Crews referred to the increasing use and spread of the English language. "It seems as if God was behind this movement, as if His salvation was to be proclaimed to the people of the world in the English language."

Ecclesiastical Handshaking

While Dr. Crews regretted the divisions in the church he pointed out that relations were more friendly than they used to be. Members of one church were seeing good in other churches, and that they were engaged in the same work.

"There is so little difference between the evangelical churches that we can confidently expect that we shall have unity. In the meantime let us shake hands."

The simile "Like a mighty army moves the church of God" from this old hymn "Onward Christian Soldiers," Dr. Crews described as poetic license rather than truth. The church was moving like so many separate squads. The reason the Allies succeeded under Foch was because the armies under his command moved together under one well-arranged plan.

Speaking of the handshake of personal reconciliation, Dr. Crews said that often old friendships are disrupted, sometimes over trifles, and men who were friends pass each other without speaking.

"The man who refuses to forgive, breaks down the bridge he must pass over, because we all need to be forgiven. The unforgiving man or woman should never repeat the Lord's Prayer. "Forgive us our trespasses as we forgive them that trespass against us." What an awful thing to say, and as we hope to be forgiven bye and bye let us also forgive.

Dr. Crews closed with a reference to the figurative handshake of God as another form of personal reconciliation.

"'I held out my hand to you, and you would not heed,'" he quoted. "I don't know anything sadder or more pathetic in the Bible than that, men refusing the outstretched hand of God, our loving Father. You wouldn't treat your neighbor in that way."

The special music by the choir under the leadership of Mr. Leslie Unitt was impressively sung, including an unaccompanied anthem whose fine harmonies were very effectively brought out. Two solos by Maurice Park were the outstanding musical features of the service.

STRAYING HUSBANDS ALMOST ALWAYS COME BACK LIKE THE CAT

By vOY J. GIBBONS

CHICAGO, May 7.—Out of every ten men who leave their wives for other women, nine return, begging to be forgiven.

Statistics prove it.

This is according to Mrs. Josephine H. Lawrence, director of the Cook County Social Service Bureau, whose principal business is keeping families united.

No contested divorce suit gets into the Cook County courts that Mrs. Lawrence hasn't investigated. She's against divorce in all its forms, especially if there are children. Even if a husband has strayed, she opposes it. "You may not want to forgive him—you'd better, though—but as long as he's your husband, you can make him support the family. Divorcing an errant husband is the biggest mistake a woman can make—compel him to pay." Thus Mrs. Lawrence.

Let Them Roam

What makes husbands stray? "It's a primitive urge," says this authority. "They want to be free for a spell. Let them roam. All the chances are they'll be back again."

The time a man's in the greatest peril of being "vamped," Mrs. Lawrence says, is after the third year of marriage, and also after there are several babies in his home. "And 95 per cent of these cases arise," she adds, "because the wife doesn't take the right care of herself. She becomes careless in dress and appearance."

But after the "vamp's" got a man it isn't so easy for her to hold him. Why not?

"Well, for one thing," says Mrs. Lawrence, "the probabilities are he liked his wife's cooking best. That's a big reason. And he misses the sound of her voice. An awful lonesomeness settles upon a person who's separated from one he's lived with for years in intimate association.

Animals of Environment

Most men, too, are animals of environment, but having created one environment for themselves, they can't get used to a new one. Nor are deserting husbands ever so bad that they fail to feel the pangs of remorse, or the longing to undo the harm they've done.

"Regeneration generally begins to manifest itself about the second month, and the average runaway husband reappears at home two or three months later, the additional time being necessary to confirm him in his first estimate of his own wickedness."

Mrs. Lawrence's initial rule for a happy married life is:

"Marry for love and work for silver.

"Prematrimonial luxury," she warns, "makes the risks greater. The couple will get on all the better later if the road's a little rough at the start, because it will make them careful.

"No man should marry before he is 22—no woman before she is 21.

"Horse sense is the great essential for any marriage."

Mrs. Lawrence's position perhaps has no counterpart in the world.

She has:

Listened to 100,000 divorce complaints.

Reconciled 50,000 couples.

Found homes for hundreds of abandoned children.

Provided shelter for more unwed mothers than she can remember.

Brought aid to thousands of prisoners.

Supervised a visiting nurses' staff.

Cured great numbers of dope victims.

Looked after countless stray dogs and cats.

Carried her work, as a volunteer, into many rural districts.

All this is the 13 years that she has directed the destines of the Cook County Social Service Bureau, which she created.

CATS

due to a semicircular arrangement of canals behind the ears, possess an unerring instinct of direction toward home. You simply can't lose a cat, try as you may. If the distance is within its power to travel, 'twill "come back" every time.

MEN

married or single, possess a highly developed homing instinct, probably born of the time when they sought their respective caves in prehistoric wilds. Once established in a home, no matter what the outside attractions, back the average man will come.

WORKING TO DISCOVER CAUSE CANCER GROWTH

London, May 7. (United Press.)—The cause of cancer (one of the most baffling problems confronting the scientific world) may be on the verge of discovery, British medical authorities declared to-day, following the announcement that Dr. A. H. Drew of the Imperial Cancer Research Foundation, had succeeded with the aid of a salt solution in cultivating and growing cancerous tumours.

The success of Dr Drew is regarded as of extreme importance. The scientists now propose to work backward and find the cause of the growth

LEMONS KEPT LONG.

If you want to keep lemons a long time place them in an air-tight jar in a cool, light place.

LARGEST BOTTLE AND THE MOST SATISFACTORY

Color old or new straw hats

Parke's Straw Hat Dye

Made in all standard colors. One bottle will dye a large hat.

25c Per Bottle, With Brush

BOND'S DRUG STORE
Corner George and Hunter Sts.

The PRIDE of PALOMAR

By Peter B. Kyne

(Continued from Saturday)

"Yes, sir, I have. I have also completed some of yours. Coming away from the offic of my attorney, I noticed the office of your attorney right across the hall, so I dropped in and accepted service of the complaint in action for the foreclosure of your confounded old mortgage. This time your suit is going to stick! Furthermore, as I jogged down Main Street, I met Judge Morton of the Superior Court, and made him promise that if the suit should be filed this afternoon he would take it up on his calendar to-morrow morning and render a judgment in your favor."

"By George," Parker declared, apparently puzzled, "one gathers the impression that you relish parting with your patrimony when you actually speed the date of de parture.'

Mrs. Parker took Don Mike by the lapel of his coat. "You have a secret," she charged.

He shook his head.

"You have," Kay challenged. "The intuition of two women cannot be gainsaid."

Farrel took each lady by the arm and with high, mincing steps, simulating the utmost caution in his advance, he led them a little way down the veranda out of hearing of the husband and father.

"It isn't a secret," he whispered, "because a secret is something which one has a strong desire to conceal. However, I do not in the least mind telling you the cause of the O-be-joyful look that has aroused your curiosity. Please lower your heads and incline your best ears toward me. There! I rejoice because I have the shaggy old wolf of Wall Street, more familiarly known as John Parker, beaten at his favorite indoor sport of high and lofty finance. 'Tis sad, but true. The old boy's a gone fawn. Le roi est mort! vive le roi!"

Kaya's eyes danced. "Really, Miguel?"

"Not really or actually, Kay, but—er—morally certain."

"Oh!" There was disappointment in her voice. Her mother was looking at Don Mike sharply, shrewdly, but she said nothing, and Farrel had a feeling that his big moement had fallen rather flat.

"How soon will John be called upon to bow his head and take the blow?" Mrs. Parker finally asked. "Much as I sympathize with you, Miguel, I dislike the thought of John hanging in suspense, as it were."

"Oh, I haven't quite made up my mind," he replied. "I could do it within three days, I think, but why rush the execution? Three months hence will be ample time. You see," he confided, "I like you all so well that I plan to delay action for six months or a year, unless, of course, you are anxious for an excuse to leave the ranch sooner. If you really want to go as soon as possible, of course I'll get busy and cook Senor Parker's goose, but——"

"You're incorrigible!" the lady declared. "Procrastinate, by all means. It would be very lonely for you without us, I'm sure."

"Indeed, it would be. That portion of me which is Irish would picture my old hacienda alive at night with ghosts and banshees."

Mrs. Parker was looking at him thoughtfully; seemingly she was not listening. What she really was doing was saying to herself: "What marvelous teeth he has and what an altogether debonair, captivating young rascal he is, to be sure! I cannot understand why he doesn't melt John's business heart. Can it be that under that gay, smiling, lovable surface John sees something he doesn't quite like? I wonder."

As they entered the waiting automobile and started for home, Farrel, who occupied the front seat with the chauffeur, turned and faced the Parkers. "From this day forward," he promised them, "we are all going to devote ourselves to the serious task of enjoying life to the utmost. For my part, I am not going to talk business or Japanese immigration any more. Are you all grateful?"

"We are," they cried in unison.

He thanked them with his mirthful eyes, faced around in his seat, and, staring straight ahead, was soon lost in day dreams. John Parker and his wife exchanged glances, then both looked at their daughter, seated between them. She, too, was building castles in Spain!

When they alighted from the car before the hacienda, Mrs. Parker lingered until the patio gate had closed on her daughter and Farrel; then she drew her husband down beside her on the bench under the catalpa tree.

"John, Miguel Farrel says he has you beaten."

"I hope so, dear," he replied feelingly "I know of but one way out for that young man, and if he has discovered it so readily I'd be a poor sport indeed not to enjoy his victory."

"You never really meant to take his ranch away from him, did you, John?"

"I did, Kate. I do. If I win, my victory will prove to my entire satisfaction that Don Miguel Jose Federico Noriaga Farrel is a throwback to the Manana family, and in that event, my dear, we will not want him in ours. We ought to improve our blood-lines, not deteriorate them."

"Yet you would have sold this valley to that creature Okada."

"Farrel has convinced me of my error there. I have been anti-Jap since the day Farrel was thrown from his horse and almost killed—by a Jap."

"I'm sure Kay is in love with him, John."

(To Be Continued).

Go-Getters

A PARADOX.

Widest publicity,
Privacy, too;
Doesn't seem possible,
Yet, it is true!
"Personal" want ads,
Do it for you.

ANNUAL MEETING OF GOLDEN LINKS

Methodist Mission Circle of Millbrook Elects Officers — Good Year's Work.

Millbrook, May 7. — The annual meeting of the "Golden Links" Mission Circle of the Methodist Church was held at the parsonage, the president, Marjorie Skitch, in the chair. During the opening devotional period, Psalm 67 was read for a Scripture Lesson, and Rev. Mr. Tucker led in prayer. In the absence of the Secretary, Mrs. Cecil Hubbeard, who has resigned her position, the minutes of the last meeting were read by Miss Hattie Barnard. Miss Ella Elson presided at the piano for the evening. The annual reports were called for, following the Watch Tower when a number of Heralds reported for the mission fields, the secretary reporting that a total of 9 meetings had been held throughout the year with a membership roll of 31, including three life members, Mrs. J. W. Walsh, Miss Lottie Luxon and Miss E. C. Hawken. An autograph quilt is being worked and will be sold to increase the funds; 7 new members had been gained during the year, and a box of good cheer had been sent to Miss Hawken for the Ruthenian pupils in the Kolokreeka Home and Boarding School as well as personal gifts for herself, at Christmas time.

The treasurer, Miss Stella Pethick, reported a balance on hand of $36.70 and a donation of $15 received from a warm personal friend of the circle brought the amount up to a little over the $50 required, the girls being responsible for that sum each year tawards Miss Hawken's salary. Rev. Mr. Tucker then conducted the election of officers, the following being the list for the ensuing year:

Superintendent, Mrs. J. L. Byam.
President, Miss Marjorie Skitch.
1st Vice-President, Miss Martha Lunn.
2nd Vice-President—Miss Ella Elson.
Recording-Secretary — Miss May Byam.
Corresponding Secretary — Miss H. Barnard.
Treasurer, Miss Stella Pethick.
Organist, Miss May Byam.
Superintendent Christian Stewardship, Mrs. H. Hunter.

In the absence of Mrs. Byam further arrangements for a number of business details were left over until the next meeting. The annual report schedules, which must be filled out now, and returned to the Branch Treasurer, Mrs. Dr. Irvine, of Lindsay, were attended to by Misses E. Elson and S. Pethick, and the meeting dismissed with the benediction.

Mrs. Tucker gave a treat of delicious homemade candy before the members left for home.

IMMIGRANTS SPENT DAY READING THEIR BIBLES

TORONTO, May 7 (Special to The Examiner). — Aboard the immigrant train, the Hebrideans spent Sunday reading their Bibles. The party is due in Toronto to-night.

This Morning

Millions removed the film

You know them by their whiter teeth

When you see pretty teeth, remember this.

There is now a new way of teeth cleaning. Millions of people employ it. All the world over leading dentists advise it.

It will do for you what it does for others. The results will amaze and delight you. A ten-day test to prove this will be sent you if you ask.

That dingy film

Teeth are made dingy by a film—that viscous film you feel. It clings to teeth, enters crevices and stays.

Food stains, etc., discolor it, then it forms dingy coats. Tartar is based on film.

Film also holds food substance to ferment and form acids. It holds the acids in contact with the teeth to cause decay.

Germs breed by millions in it. They, with tartar, are the chief cause of pyorrhea.

That's why few escaped tooth troubles, and why beautiful teeth were seen less often than now. No old-time tooth paste could effectively fight film.

Now different

Now you can combat it. Dental science has found two effective ways. One acts to curdle film, one to remove it, and without any harmful scouring.

Able authorities proved these methods by many careful tests. Then a new-type tooth paste was created, based on modern research, and these two great film destroyers were embodied in it.

That tooth paste is called Pepsodent. Careful people of some 50 nations are employing it today.

Other needs

Research proved other things essential. So Pepsodent multiplies the alkalinity of the saliva. That is there to neutralize mouth acids, the cause of tooth decay.

It multiplies the starch digestant in the saliva. That is there to digest starch deposits which may otherwise ferment and form acids.

Pepsodent is bringing a new dental era through these unique effects.

New beauty comes

Pepsodent brings whiter teeth, cleaner, safer teeth, and quickly. One week will prove this to you.

Send the coupon for a 10-Day Tube. Note how clean the teeth feel after using. Mark the absence of the viscous film. See how teeth whiten as the film-coats disappear.

Compare your teeth then with your teeth today, and let the results decide for you. Cut out the coupon so you won't forget.

Made in Canada

Pepsodent
REG'D
The New-Day Dentifrice

A scientific tooth paste based on modern research, free from harmful grit. Now advised by leading dentists the world over.

Free
A 10-Day Tube
See Coupon

Avoid Harmful Grit

Pepsodent curdles the film and removes it without harmful scouring. Its polishing agent is far softer than enamel. Never use a film combatant which contains harsh grit.

10-Day Tube Free 1145

THE PEPSODENT COMPANY
Dept. D, 191 George St., Toronto, Ont.
Mail 10-day tube of Pepsodent to

ONLY ONE TUBE TO A FAMILY

How a Toronto Doctor on an Investment of $25,000 Stands to Make a Million

If you knew positively that gold existed all over a wide area—that diamond drilling and other work proved the existence of this gold, what would you do?

Wouldn't you just put every possible cent you could get together to develop that gold?

Wouldn't you do as one Toronto doctor did who was convinced that Lake Shore would become a valuable mine?

To secure all the stock he could lay his hands on, he borrowed until he couldn't borrow another cent.

He sold everything which wasn't required for his daily needs until he eventually had about $25,000 invested in Lake Shore.

That was seven years ago—to-day his holdings, exclusive of dividends, are worth approximately $350,000, and within the next three to five years should be worth a million.

Extend your vision a few years hence as the Toronto doctor did, and see the gold on the property referred to above being produced and returning you in dividends alone many times what the shares cost.

When some of the best known mines were first discovered no one had any idea, or any means of knowing, what they contained.

Conditions since then have changed. Owing to the knowledge gained through the development of other mines it is possible now by means of diamond drilling to know where gold exists on a property and to a certain extent approximately in what quantities.

Over $500,000 has been spent in developing the property of the Matachewan Canadian Gold, Limited.

And the diamond drilling, in addition to 19,000 feet of other work on this property, has disclosed the existence of gold in quantities which justifies the opinion the Matachewan Canadian will develop into one of the great mines of the continent.

Can we verify this statement by actual evidence?

Yes, to your entire satisfaction.

We don't care how skeptical you may be, we can show you the proof, and convince you that the gold is there. In addition to a great amount of other work seventy diamond drill holes have been put down on this property—not in one particular section, mind you, but all along the mineral zone for more than a quarter of a mile.

In only one or two cases has commercial gold not been encountered.

The "logs" of some drillings show commercial ore bodies 25 to 30 feet in width, and anyone is privileged to examine these "logs" in our office.

From what evidence we have we are firmly convinced that the Matachewan Canadian Mines, Limited, should develop into the class of such mines as Hollinger, Dome and McIntyre.

The Matachewan Gold Area was discovered in 1916 by the late Sam Otisse, one of the best known prospectors in Canada.

It is situated in the Temiskaming District, and is reached by the Temiskaming and Ontario Railway.

As you will see by referring to the prospectus, the Company has one of the strongest boards of directors ever associated with any mining enterprise.

The purpose of the present offering of 600,000 shares of stock at $1.00 is to further develop and mine the ore that is known to exist and to build a 300 ton mill as is proposed by the managing director.

You should write for prospectus and other information regarding this unusual offering.

Kindly fill in the attached form for further particulars.

F. C. SUTHERLAND & COMPANY

LIMITED

INVESTMENT BROKERS

4-5 KING EDWARD HOTEL BUILDING TORONTO, ONT.

Date....., 1923.

F. C. SUTHERLAND & COMPANY, Limited,

4-5 King Edward Hotel Bldg., Toronto, Ont.

Without obligation on my part, please mail me full particulars of the Matachewan Canadian Gold Limited, to the following address:

NAME.....

ADDRESS.....

CAMPBELLFORD AND DISTRICT

Baseball Club Organized With A. J. Wood as President -- Personal Mention.

CAMPBELLFORD, May 7.—The Campbellford Baseball Club, which will have a team in the Northumberland League, has been organized with the election of the following officers:

President—A. J. Wood.
Secretarp—Percy J. Gould.
Treasurer—Roy Bell.
Captain—Cliff. Weston.
Manager—Charles H. Davidson.

Captain Weston will play first base on the team. The other members have not yet been selected, but the candidates for places are being given a workout nearly every evening at the Fair Grounds.

Yellow and black will be the colors of the local team. The uniforms will consist of white shirts and knickerbockers, with the letter "C" in a circle on the left breast, and the stockings will be black and yellow.

Free Methodist Conference.

The three days' session of the Free Methodist District Conference was concluded Sunday night. Four services were held in the church yesterday, all well attended, the closing sermon being preached by Rev. W. H. Gregory, of Warkworth. At the session Saturday afternoon Rev. G. Mitchell, of North Marmora, delivered an inspiring address on the major and the minor prophets of the Old Testament. Mr. Mitchell is a graduate of Queen's University, and is known as one of the most successful pastors of the denomination in the district. Saturday evening the preached of the special service was Rev. J. W. Corey, of Flinton, one of the younger members of the clergy, who delivered an eloquent discourse from the text, "Blessed is the man that walketh not in the counsel ungodly, nor standeth in the way of sinners."

At this service a generous free-will offering was made towards the payment of the debt on the parsonage recently purchased by the Free Methodists of Campbellford for their pastor, Rev. R. Bloye.

A number of residents in the vicinity of Havelock were in the Police Court here, charged by the local fish wardens with the illegal spearing of fish, and all were fined.

Funeral Saturday.

The funeral of the late Robert D. Rutherford took place on Saturday afternoon from his late residence, near Stanwood, and was very largely attended, testifying to the very high esteem in which the deceased was held. The service was conducted by the pastor, Rev. J. J. Black, assisted by Rev C. F. McIntosh, of town, both of whom paid glowing tribute to the exemplary life of the deceased. The pall-bearers were Messrs. Thomas H. Rowe, Daniel T. Petherick, Kent Lawrence, John Meiklejohn, Robert Meiklejohn and William Meiklejohn, of Stirling. Universal sympathy is extended to the family in their irreparable loss.

The annual meeting of the Women's Christian Temperance Union, will be held on Tuesday afternoon, May 8th, at the home of Mrs. Robert Moore, Grand Road. A good attendance is looked for as there will be an election of officers.

Mrs. Earl Williams recently underwent an operation for the removal of tonsils and adenoids, and her friends will be glad to learn that she has made a complete recovery.

Mr. and Mrs. Alexander McGregor, formerly of Peterborough, have taken up residence in the house of Earl Williams, on Sebastopol Street. Mr. McGregor, who is the Campbellford representative of the Examiner, has put in a telephone, number 337.

Mrs. W. Birdsall of Chicago, is visiting her sister, Mrs. W. Jordan.

Fred J Smith was in Toronto last week and there noticed that a number of the residents were defying old established conventions by the untimely wearing of straw hats. On his return Mr. Smith resurrected his headpiece of last year's vintage and set the local fashion by blossoming out in it on Saturday.

Mr. and Mrs. Robert Tate and child, who have been spending the winter at the home of their uncle, Mr John Rollo, left last week for Peterboro, where they will reside.

Mrs. Seth Roberts, who has been spending the past month at the home of her parents, Mr. and Mrs. Daniel Scott, leaves to-morrow for her home in Rochester, N. Y.

Mrs. A. W. Free returned home last week after an extended visit at the home of her daughter, Mrs. Milburn McCarthy, Toronto.

Miss Bertha Clark, teacher at Roseneath, spent the week-end at the home of her parents, Mr. and Mrs. Duncan Clark.

Mr. Joseph Rutherford, of Porcupine, Northern Ontario, arrived home on Satuday to attend the funeral of his father, the late R. D. Rutherford.

Engagement.

Mrs. Ernest Denmark, Booth St., announces the engagement of her only daughter, Helen Alice, to Capt. Russell G. McRae, son of Mr. and Mrs. F. O. McRae, of Niagara Falls, Ont. The marriage to take place on My 17th

SEYMOUR FARMERS BELIEVE IN DRURY FOR THEIR LEADER

Meeting Held on Saturday Evening to Organize For the Coming Campaign.

CAMPBELLFORD, May 7—The farmers of Seymour township as represented in the membership of political wing of the U.F.O., have faith in the Drury Government and will work to a man to secure the return of the Premier to power. That was the spirit shown at a gathering held here Saturday night at which every man in the large audience was a representative farmer and at which the Progressives organized for the campaign by the selection of chairmen for the various sub-divisions.

The meeting was held in the committee rooms which the Progressives have rented in the Ferris block. The chair was occupied by Deputy Reeve Nelson of Seymour and H. Wood of Polling Division No. 8 acted as secretary. Ira Loucks, president of the U.F. O. Club of Seymour, is vice-president of the Progressives.

The chairmen appointed in the different wards were as follows:

No 1—P. B. Nelson.
No. 2—Charles McCoun.
No. 3 —Ernest Craighead.
No. 4—A. Milne.
No 5 —G. W. Anderson.
No 6—D. Peterick.
No. 7—P. Scott.
No. 8—H. Wood.

Each chairman was empowered to select the members of his own committee, enlisting, if possible, the active service of every supporter of the party in his district.

Faith in Drury

Following the selection of the chairmen there was an informal discussion of the situation but the unanimous sentiment of the audience showed a friendly feeling toward the present Provincial Government. Premier Drury, Attorney-General Raney, Minister of Highways Biggs and Minister of Agriculture Doherty were singled out for special commendatory mention. Some of the members present declared that not only is Premier Drury the best Prime Minister Ontario has ever had but that as a statesman he is the equal of any man in the public life of Canada today.

The road policy of Minister Biggs was approved and one of those present declared that Hon. Mr. Doherty is beyond question the most successful Minister of Education, that he has done more in the interests of the farmer than any official who has ever held that important position.

Not Extravagant

Secretary Wood called the attention to an article which appeared recently in The Farmers' Advocate, a publication which takes no sides in politics, in which it was pointed out that all of the main items of expenditure which originated with the Government, had in the end been sanctioned by the members of both branches of the opposition.

"How then," asked Mr. Wood, "can the opposition consistently charge the Government with extravagance?"

Commend Temperance Policy

Attorney-General Raney was also commended for his uncompromising attitude with regard to the enforcement of the Ontario Temperance Act. Reference was made to the stand taken by Hon. Howard Ferguson with regard to prohibition, one delegate asserting that the Conservative leader is resorting to the old political strategy of juggling this question.

'And that" remarked Secretary Wood, "was a policy that marked the beginning of the downfall of the Liberal party in Ontario. They had several unmistakable expressions of opinion from the people on this issue and lacked the courage to act."

"The attitude of Mr. Ferguson on prohibition," said Chairman Nelson, 'is causing the party the loss of hundreds of temperance Conservatives."

Premier Drury Coming

Premier Drury will speak in Campbellford during the campaign. The meeting will be held in the open air as it is felt that no building in town would be large enough to hold the crowd that will turn out to hear him.

R. McCracken of Colborne, is County President and S. T. Tinson of Brighton is County Secretary of the Progressive party for Northumberland East in which Wesley Montgomery M.L.A., is again the candidate.

There will be a meeting held in town at an early date to organize the followers of the party in Campbellford.

GOLD DUST

The one Powder that will do all your Spring household cleaning

Gold Dust is the housewife's real ally in her lifelong warfare with dirt.

Dirt is the same wherever it occurs, but a spoonful of Gold Dust in a pail of warm water immediately gives you a mild suds that will loosen grease and dirt of every kind.

Gold Dust contains no grit and is therefore safe to use on any surface. On sink or bath, silver or brass, woodwork, tiling, windows, it removes dirt without scratching.

Wonderful for Washing Dishes!

THE R. K. FAIRBANK COMPANY LIMITED MONTREAL

MADE IN CANADA

Let the Gold Dust Twins do your work

U. F. O. CONVENTION IN EAST DURHAM

Call For Wide-open Meeting is Issued for Wednesday, May 23—S. S. Staples Willing to Carry Standard.

MILLBROOK, May 7. — The executive of the East Durham Farmers' and Labour Association have issued a call for a convention to be held in the Millbrook Town Hall on Wednesday, 23rd May, for the purpose of selecting a candidate to contest the coming Provincial elections.

The present U.F.O. member of the Legislature, S. S. Staples, will be in attendance, and give an account of his stewardship.

Notices calling the convention announce that the meeting will be wide-open, and all persons interested in good government are invited to attend.

Interviewed to-day, Mr. Staples stated that the question of whether or not he will be a candidate he leaves entirely in the hands of the coming convention. He said: "If the convention decided that I shall be their choice, and if I am given a free hand, I will enter the contest. I want the convention to be a wide-open one, and every person interested in good government to be present, no matter what their past political affiliations may have been."

As yet in East Durham there are no candidates in the field, but it is understood that here will be a Conservive convention soon, and it is rumoured that the Liberals are organising.

BANDITS RAID TRAIN.

PEKIN, May 7 (Canadian Press).—Bandits killed one foreigner and carried off 150 passengers in a raid near the Shantung border on the Tientisin-Pukow Railway yesterday.

Miss Aldrich, of New York, sister-in-law of John D. Rockefeller, Jr., and daughter of a former United States Senator, Nelson W. Aldrich, was among the passengers, but her fate is unknown.

ARREST VATICAN ENVOY.

LONDON, May 7. — (Canadian Press).—Red troops have arrested Father Simonetti, Vatican envoy on the Russian frontier, according to a Copenhagen despatch to the Daily News.

HOUSE OF DAVID HUBBIES.

Two youthful husbands of the House of David cult who testified at the St. Joseph (Mich.) grand jury hearing of alleged immortalities. Cult members never shave—Ray Mooney (left) has quite a hirsute crop but Robert Tucker (right) can't even boast of fuzz.

GIRL FOUND DEAD POISON INDICATED

Five Sudden Deaths in Toronto on Sunday—Little Girl Burned.

TORONTO, May 7.— (Canadian Press.)— Five deaths were investigated by Chief Coroner George Graham and his staff yesterday. Miss Phoneal Agar, temporary stenographer, employed on rush work at the tax department, City Hall, was found dead, lying fully dressed, across a bed in her room at 62 Yorkville avenue. Her sister, it is believed, made the discovery.

The body was taken to the morgue and a post mortem examination made. Three capsules found in the room and the condition of the body indicates acute poisoning. The capsuls are to be analyzed. Girl's home was at Owen Sound. D. E. Robertson, head of the tax office at the City Hall, said the girl came on his staff about a month ago. He spoke highly of her services.

Harry Donley aged 60 years, superintendent Murray Printing Company, was lying on a couch at his home when he suddenly complained of a pain in his chest and fell to the floor dead.

George Savage, aged 75 years, collapsed suddenly at his home and expired immediately.

Emily S. Nolan, aged 80 years, also collapsed in her home and died.

Margaret six year old daughter of H. S. White ,K.C., 130 Roxborough street west ,died in the Hospital for Sick Children Sunday morning, from burns received when her clothes caught fire in her home Saturday from a match.

BELGIAN FATALLY SHOT NEAR CHATHAM TO-DAY

CHATHAM, May 7. — (Canadian Press).—O'Dell Van Deechaure, Belgian, aged 42, was found fatally shot through the hip at his home, Dever Town, this morning. A single gauge shotgun containing an empty shell was found close to the body, and a loaded shell was found in one of his pockets.

DEMONSTRATION OF TREE PRUNING AND GRAFTING

MILLBROOK, May 7. — Prof. Nelson, of the Ontario Agricultural College, will give a demonstration of fruit tree pruning and grafting on S. S. Staple's farm, a quarter of a mile west of Springville, on Tuesday afternoon, May 8, at 2 o'clock. All interested are invited to attend.

FORMER SARNIA MAYOR DIED AFTER OPERATION

SARNIA, May 7. — (Canadian Press).—George Crawford, aged 63, Mayor of Sarnia 1921-1922, died here yesterday, following an operation on Thursday for appendicitis.

FRANCE AND BELGIUM CRITICIZED FOR ACTION

LONDON, May 7 (Canadian Press). — The Cabinet, it is understood, discussed to-day the situation created by the action of France and Belgium in replying independently to the German reparations note without consulting their Allies, to whom, as well as to themselves, the note was addressed.

This situation is regarded by the press as an extremely awkward one, and there is some rather sharp criticism of the conduct of the Ruhr.

The despatch correspondent of the Daily Telegraph writes:

"What passes the British comprehension is that the two Allies, in taking upon themselves the sole responsibility for the acceptance or rejection of the German offer relating to common credit and common guarantees, should imagine that they are acting in conformity with either the spirit or the letter of peace treaties or with the principle of common solidarity in their execution."

Union Memberships Show Big Decrease.

LONDON, May 7. — (Canadian Press Cable.)—According to Arthur Henderson, secretary of the labor party, the trades union membership has fallen in the last two years from six and a half millions to a little over five millions. The trades union congress is beginning a campaign to restore the membership.

TORONTO AGITATOR AT WORK IN NOVA SCOTIA

SYDNEY, N.S., May 7.—(Canadian Press).—"I hope to see the day when the Union Jack will be dragged in the mud and the Red flag will be flying in Canada as the standard of freedom for workers," declared Malcolm Bruce, Toronto, addressing a mass meeting which jammed the Savoy Theatre at Glacebay yesterday afternoon. "The only thing worth while that came out of the last war was Soviet Russia," he added.

BRITAIN CANNOT GIVE EMPIRE SEA DEFENCE

LONDON, May 7. — (Canadian Press).—Speaking in London Saturday, Col. L. C. Amery, First Lord of the Admiralty, said Britain could no longer be expected to provide full strength of the Empire defence on sea.

He declared that Britain must in future look to the younger navies of the Empire.

LINEMAN FATALLY HURT IN FALL FROM A POLE

GUELPH, May 7. — (Canadian Press).—George Gordon, lineman, in the employ of the Light and Heat Commission, was fatally injured on Saturday when he fell from a pole and fractured his skull.

PRODUCE MARKETS

Fruits.

Bananas, doz. 30-60c, lb. 10c; oranges, 29-80c; bitter oranges, 15-29c doz.; grape friut, 10-15c each, 2, 3, 4 for 25c; Malaga grapes, 50c lb.; lemons, 40c doz.; cranberries, 20c qt.; Smyrna figs, 40-50c; cooking figs, 15c lb.; dates, 2 lbs. for 25c; Spy apples, $1 pk; Baldwins and Starks, 40-70c pk; russets, 20c pk.; strawberries, 27-30c box; rhubarb, 10c bunch; pineapples 30-50c each; $2.50-$4.50 dozen.

Cocoanuts, 10-15c; chestnuts, 30-40c lb.; mixed nuts, 25-30c lb.

Vegetables.

Beets, 12½ lbs. for 40c; new beets, 15c bunch; carrots, 12½ lbs. for 30c; new carrots, 15c bunch; parsnips, 5c lb.; turnips, 5-10c each; leaf lettuce, 5-10c; Iceberg head lettuce, 20-25c; cabbage, 10-15-20c; new cabbage, 12½c lb; domestic potatoes, $1 bag; new potatoes, 8c lb, peck (15 lbs) $1.20; sweet potaoes, 10c lb; domestic onions, 5c lb.; Spanish onions,

Dairy Products.

Butter, creamery, 38-40c lb.; dairy, 35-37c; oleomargarine, 25c; eggs, 28-30c doz.; lard, 17-23c; shortening, 17-18c; cheese, new, 28c lb.; old cheese, 40c lb.

Fish.

Salmon, pink, 20c lb; red, 18-25c; salmon trout, 25c; white fish, 18c; halibut, 28-30c; haddies, 18-20c; boneless, 25c; fillets, 28c; kippered herring, 20c; salt herring, 60c doz; sea herring, 10c lb, fresh, 3 lbs, for 25c; snacks, 35c; smelts, 20-30c lb.

Meats.

Beef, lb. 10-30c; pork, 17-35c; bacon, 32-50c; sausage, 18-20c; veal, 10-30c; lamb, 12-35c; mutton, 12-30c.

Chicken, lb. 30-35c; hens, 24c lb.

Hogs, thick, smooth, cut, $10.25; select graded, $11.25; dressed(head on), $16.00; dressed (head off, $17.00.

Grain (Wholesale and Flour.

Wheat (Fall and Marquis) $1.00-$1.05 bu; spring wheat, $1.00-$1.05; peas, (No. 1) $1.25-$1.35; No. 2, $1.15; oats, 55-60c; rye, 65-75c; barley, 60-65c; buckwheat, 75c; alsike $3-$3.25 bu, (cleaned) $5.00.

Flour, half bbl. $3.75-$4.00; pastry flour, 24-lb. bag, 85c.

Hay, Bran, Etc.

New hay (loose) $12-$13; baled, $14-$16; straw, $8-$12; bran, ton, $28; shorts, ton, $30.

Hides and Wool.

Cow hides, heavy, 8c; light, 9c; horse hides, $2.50-$3; calf skins, veal, 12c; deacons, 50-75c; kips, 10c; sheepskins, $1-$1.50; shearling, 20-25c.

Wool, 18-23c.

DANGEROUS PURCHASE FISH FROM REDSKINS

People who purchase fish from Indians do so at the risk of prosecution, Chief Newhall informed the Examiner to-day. It is against the law to purchase lunge and bass at this season, but Indians from the north are evidently defying this prohibition and are bringing fresh fish to the city, selling it from door to door. One squaw made the rounds yesterday, but disappeared before the police received word of her merchandising.

Iowa Hurdler Broke World's 200-Yd. Record.

IOWA CITY, Ia., May 7.—(Canadian Press).—Charles Brookers, star Iowa University hurdler, Saturday, broke the world's champion 220 yard low hurdle record, when he ran that distance in 23 4-10, one fifth of a second faster than the record held jointly by J. I. Wendell and Robert Simpson. The record was smashed in the dual track meet between Iowa and Northwestern Universities.

Child's Panty Dresses

IN SIZES FROM 2 TO 6 YEARS

We have a pleasing variety of these cute and serviceable little dresses, in white and colors.

The styles are so cute and smart they are sure to appeal to both mothers and small daughters.

Prices very reasonable.

W. E. LECH

366 George Street, Peterborough

CHILDREN'S WEAR EXCLUSIVELY

Drastic Reductions — Everything Must Go — Tremendous Savings on All Lines at

TURNBULL'S MAMMOTH FIRE SALE

Odd and Ends of Silks Reg. Values up to $2.00 Yard, for 79c Yard

There is some wonderful choosing in this lot of Odds and Ends of Silk, consisting of Habutai, Pailette, Shanto-Silk, and Crepe de Chine. All are full 36 inches wide. Fire Sale ..... 79c yard

All Silk Ninon and Radium Lace, Reg. $2.50 and $3.00 Clearing at 98c Yard

Just a few pieces of each, but they must be cleared out at once. Colours to be found in the Silk Ninon are Pink, Sand, Navy, Grey, Taupe, Ivory, Sky, American Beauty, and Black; in the Radium Lace, Navy and Brown. Every piece in good condition. Clearing at the Fire Sale Price of ..... 98c yard

Flowered Sateen Petticoats, They Must Be Cleared, $1.39 Each

Why, you could not even buy the material for this price. They are exceptionally well made, and are the proper length. Only a limited number to sell on Tuesday at this Fire Sale Price of ..... $1.39 each

On Sale, Top Floor.

Clearing of White Voiles, Reg. Price 39c, at the Fire Sale Price of 25c

Plain weave, fine mesh, good Mercerized finish. It is not damaged in the least, but bears a Fire Sale Price. A wonderful offer in plain Voile for present wearing. Fire Sale Price ..... 25c yard

A Big Clean-up of Fine Dress Goods Lines. Former Prices up to $4.98 Yard, Tuesday $1.38 Yard

Including Tweeds, Cheviots, Homespuns, Serges, and Novelty Suitings. Some are slightly singed on the selvedge, others are in perfect condition. All measure 54 inches wide. Tuesday's Fire Sale Price ..... $1.38 Yard

Ends of Dresden and Broche Linings, formerly up to $1 Yd. for 39c Yd.

Seldom do you get such an opportunity to purchase Linings up to $1.00 yard at this price. But they must be sold out. They measure 36 inches wide. Fire Sale Price ..... 39c yard

35-Inch Cord Velvet. Priced at $1.50 Yard, to Clear at 98c Yard

An excellent wearing quality for Children's wear, and it is not damaged at all, but has been marked at Fire Sale Price just the same. Colours: Ivory, Sand, Golden Brown, Dark Brown, Taupe, and Navy. Fire Sale Price ..... 98c yard

AN EXTRA SPECIAL FIRE SALE OFFER.

Best English Cotton Crepes. Selling Regularly at $1.00 Yard, for 79c Yard

These were ordered several months ago, but arrived just after the fire took place. They are marked at a Fire Sale Price, though, making a sensational offering for Tuesday's selling; 36 inches wide. Colours: Tangerine, Sand, Grey, Peacock, Cadet, Henna, and White. Mammoth Fire Sale ..... 79c yard

Pure Wool Serge, Reg. 90c Yard for 65c Yard

Here is one of the best All-Wool Serges for Children's wear that was on the market. It is better than can be bought to sell for 90c yard to-day. Shown in Cardinal Sand, Navy, and Black. 40 inches wide. It is not damaged. Fire Sale ..... 65c yard

Panelled Glass Syrup Pitchers, Reg. 90c Each, Tuesday 29c Each

Made from a good heavy Glass, and fitted with Nickeled automatic top. Only a limited quantity to sell. On Sale in our Economy Basement at this Wonderful Fire Sale Bargain Price ..... 29c Each

Here is for a Final Clean-up of 22-Inch Velveteens, Reg. $1.29, for 59c Yard

You will be money in pocket if you buy these Velveteens for next Winter's use. Just look at the Reduction for Al Velveteens. Colours: Taupe, Burgundy, Beaver, Ivory, and Black. Fire Sale ..... 59c yard

A Collection of Dress Fabrics, up to $1.50 Yd. Clearing at 59c Yard

Comprising Serges, Wool Taffetas, Poplins, Plaids, etc. Some of these Cloths are water marked, some singed on the selvedge, others not damaged at all. All clearing at the Fire Sale Price of ..... 59c Yard

ANNIVERSARY ST. ANDREW'S IS OBSERVED

Presence of Former Pastor Rev. J. G. Potter, Featured 90th Birthday of Church.

EXCELLENT MUSIC

St. Andrew's Presbyterian Church celebrated its 90th anniversary yesterday in special services, being favored with the presence of a former pastor, Rev. J. G. Potter, of Montreal. Mr. Potter, who was very well known as pastor here, left Peterborough in September, 1910, and is now in McVicker Memorial Church, Montreal, one of the largest Presbyterian Churches in that city.

Yesterday's services were well attended, every seat being comfortably filled, and very thoughtful discourses were heard. In the evening, the speaker chose as his text, Hebrews xii., 2: "Looking unto Jesus, the author and finisher of our faith." This clause applies to the many problems of the Christian Church in this age, he said. Christians must follow the great example that Christ has set before them. If the Church of to-day is to reach its highest pinnacle of usefulness it must cast aside every impediment, scorn the handicaps, run the race and fight the good fight of faith with its eyes constantly on the leader, the author and finisher of the faith of the Church.

Referring to the hymn which reads "One step enough for me," the speaker pointed out that this spirit does not typify the most progressive Christian. The highest type of Christian life is not that which gropes in the darkness. It is no sign of confidence in God to act as men who are up against a stone wall, and cannot see, or do not ask to see, the distant scene. "The kindly light we all need in our day," he said, "is not a dark lantern that will let us see the one step we are going to take now, but it is the sunburst of our Father's leadership." God wants us to take into account all of life; He leads and guides us to that distant scene.

St. Andrew's Church should go forward from the vantage ground of this 90th anniversary feeling the call of God to nobler life and stronger efforts for His kingdom.

In the past centuries, and even in the last 90 years, cities and empires have risen and have disintegrated, but the Church of Christ remains steadfast. The world needs the gospel the Church brings. The world needs the love the Church preaches. St. Andrew's with its experience should be in a position to seize the possibilities which lie at hand.

Parents especially need to see the distant scene, continued the speaker. They must look ahead and build for the future. It means many a year of self-denial, but it is a splendid thing to see fathers and others recognize the importance of the distant scene. It is worth while in the world to develop strong and noble manhood and womanhood.

In his concluding words the reverend speaker made an eloquent appeal for renewed effort in the new decade in St. Andrew's Church. He urged that the members of the church get the great vision that Jesus Christ had of a saved world, and that they determine to be participators in the work.'

Special Music.

The choir, under the direction of Mr. John Crane, rendered special musical selections, appropriate to the occasion. The anthem was an extract from La Gallia (Gounod), Miss Kathleen Gorrie taking the solo part. Miss Gorrie was also heard in a beautifully rendered soprano solo from "Messiah." An unaccompanied hymn by the choir was "Oh love that will not let me go."

Auto Killed Child Near St. Catharines.

ST. CATHARINES, Ont., May 7. (Canadian Press.) — Frank Lounsbury, five year old son of John Lounsbury, this city, was killed on Saturday afternoon by an auto driven by William A. Bedell, 113 Yonge street, Hamilton who gave himself up to the local police immediately after the occurrence. He is being held on a charge of reckless driving pending the outcome of an inquest which will be opened this evening by Coroner Jory.

OTTAWA RIVER RISING SLOWLY

Flood Conditions of Last Year Are Not Expected to Be Repeated.

OTTAWA, May 7. — (Canadian Press.)—While still rising the level of the Ottawa river is not expected to reach the flooded condition which existed last year when, during the last days of April, it reached the unprecedented height of 25 feet 3 inches.

FOREIGNERS ARRESTED IN STABBING FRACAS

TORONTO, May 7. — (Canadian Press).—Following the stabbing of Mike Mankevitch, aged 30, outside his home on Saturday afternoon, several foreigners were arrested on charges of violating the Temperance Act. Andrew Bluey was charged wth stabbing. Mankevitch, who has a large wound in his abdomen.

VETERANS WILL PICKET OFFICE PENSION BOARD

OTTAWA, May 7. — (Canadian Press).—Claiming that the Board of Pension Commissioners had failed to give a satisfactory answer to the demand that the findings of the Royal Commission on Pensions be made immediately effective, the officials of the Dominion Command of the G.W.V.A. have announced their intention to picket the offices of the Board until a suitable reply is received.

To Shorten Route From East to West.

FREDERICTON, N.B., May 7. — (Canadian Press.)—Investigation is being instituted into several plans whereby the postion of the St. John Valley Railway may be improved so as to facilitate its proposed taking over by the federal government from the province of New Brunswick, according to information given out by Premier Veniot.

ORGANIZED LABOR HALTING PROGRESS

Times Says Policy is Against Canadian Interests and is Anti-Imperial.

NEW YORK. May 7.—(Canadian Press).—Organized Labor in Canada is blamed by times for lack of immigration into Dominion. In referring to statements made in House of Commons recently that Canada can assimilate 400,000 immigrants a year, Times asks, "why, then does not she allow them to come in according to those judicious selective processes which she has reputation of using? Why has minister of interior proposed to Parliament plans that can result in introduction of only scanty part of assimicable number of immigrants."

Answering its own questions, it says, "because organized labor for bids. Agricultural laborers have to be admitted to conciliate the powerful farmers. To middle class is grant ed quota of domestic servants. Organized Labor orders door shut against all other labor and so hopes to maintain its monopoly. That policy is intelligible and is practiced in United States, highly developed industrial country. Canadian situation is different.

"Canada has an immense area and sparse population, is she to be content with being mainly agricultural community? That unilateral growth, that neglect or hampering of industrial growth must be act on farming which would benefit greatly from springing up of towns and cities of industry to be fed by farmers. It injures railroads which have had so great part in building up Dominion. It checks influx of foreign capital. Incidentally it is an anti-imperial policy, since immigration is one of recognized and earnestly advocated remedies for British unemployment. Canadian Organized Labor should have learned from United States that higher industrial development, greater is power of organized labor."

RANEY'S COURSE NOT YET DECIDED

May Retire Now or May Wait Until After Election, as Drury Desires.

TORONTO, May 7. — (Canadian Press).—The action that the Ontario Government is to take upon Mr. Raney's resignation from the post of Attorney-General has not yet been determined. When spoken to late last evening at his home at Crown Hill, the Hon. Mr. Drury stated that the matter was so far purely one between the Attorney-General and himself, and that he had not yet decided upon the course which he was to follow.

"Mr. Raney," said the Premier, "placed a letter in my hands, stating his desire to retire from public life, and offered to me his resignation either now or to stay until after the election."

It is understood now that the matter has not yet come before the Cabinet, and there is yet to be learned the attitude which the colleagues of the Attorney-General will take in regard to it.

Bruges and Ghent, the Belgian cities, each have a carillon containing 48 bells.

CANADIANS UNITE FOR PROTECTION INTERESTS

TORONTO, May 7. — (Canadian Press).—An all-Canadian organization for the protection of interests of Canadian shareholders of the L. R. Steel enterprises, was formed here on Saturday at a meeting attended by representative shareholders from Hamilton, St. Catharines, Brantford, Delhi, Stratford, Oshawa and Toronto. Paul Bilger, of Stratford, was elected president. The organization will get in touch with all Canadian shareholders in the company.

SAVED FROM A SAVAGE HORDE

Girl Returns to England Broken in Health as a Result.

LONDON, May 7.—Saved from a fate even worse than death, Mollie Ellis ,17-year-old daughter of a British major stationed in India, is back in civilization. But the smile in her voice and the twinkle in her eye are gone.

A few months ago she was a happy school girl at Plymouth, England. Then she went to visit her parents at an army post on the northwest frontier of India.

At 2 o'clock one morning, a band of marauding Afridis, a wild tribe living in the foothills of the Himalayas ,swept down on the little settlement while Major Ellis was away, killed his wife and captured his daughter. The girl, bound and gagged, was forced to witness the murder of her mother.

Then she was carried off into the wilds of the mountains practically inaccessible to white men and held as hostage in reprisal for activities of troops led by her father against the natives .Often she wished she were dead.

The whole machinery of the British government was put into action. Soldiers scoured the country. Friendly natives joined in the hunt. Kuli-Khan, a native official, got a clue from a Mujlah ,a Mohammedan religious leader. It led to the girl's rescue.

She is recuperating now among friends.

Ex-Mayor of Sarnia Died Yesterday.

SARNIA, Ont., May 7.— (Canadian Press.)—George Crawford, 63, mayor of Sarnia in 1921 and 1922, and a member of this year's park commission, died in the General Hospital here late yesterday afternoon following an operation performed on Thursday.

The former magistrate was in normal health on Wednesday, but was seized with an attack of acute appendicitis on Thursday and was rushed to the hospital. He failed to rally from the operation.

BRITAIN DISAPPROVES THE GERMAN PROPOSALS

LONDON, May 7. — (Canadian Press.)—Great Britain will dispatch a note to Germany within thirty-six hours expressing disapproval of the latest German reparation proposals and urging Germany to present a more practical and liberal solution of the problem.

U.F.O. AND LABOR PARTY WILL UNITE IN ST. CATHERINES

Joint Meeting to Name a Candidate For Election Will Be Held Next Saturday.

U.F.D. UNDECIDED.

ST. CATHARINES, Ont., May 7. —(Canadian Press.)—As a result of separate meetings of the Independent Labor Party and U.F.O., held Saturday, arrangements were made for a joint convention with delegates from both bodies to be held in the Labor Temple, St. Catharines, to name a candidate. The decision to unite for the riding of St. Catharines, was reached at the U.F.O. convention held Saturday night in consolidated school, Grantham township, at which opinion appeared equally divided on the question of placing a U.F.O. candidate in the field.

SCHOOL ISSUE

(Continued from Page 1)

ly last week, is very opportune. This article deals with "the proper time to perform public work." I qudte parts of it as follows:

"Broadly speaking, we have as much common labor as we ever had. The trouble is that it is not productively employed. No one knows and no one can estimate with even moderate accuracy how many able-bodied men who ought to be working on the railroad, making steel, mining copper, putting up dwelling houses or raising wheat, that are tarring endless boulevard roads, grooming public golf courses, erecting showy city halls, county court houses ,schools ,etc. The most casual scrutiny of the tremendous amount of public work now underway in the country makes it obvious that productive industry's most pitiless competitor for labor is the state itself. Not the state alone, but most of its counties, towns and cities are doing their full share, and more, in snatching away from industry, manufacturing ,transportation and housing operations the labor that should be theirs by economic right. It is a commonplace of good economics that great public works, betterments and improvements should be made, as far as possible, in periods of industrial depression. At such times it is possible not only to take advantage of materially lowered costs but to lessen the hardships of widespread unemployment. This principle, everywhere accepted, appears just now to be almost universally disregarded. Though state competition begins at the bottom with unskilled labor, it by no means ends there. It withdraws from industry a proportionate amount of technical and supervisory effort. All along the line this competition is felt. The state must have materials as well as labor; and as a rule its bidding for what it wants is not nearly so restrained as that of men in charge of private operations. The state will be served, and up go the prices."

"The price of money wherewith to finance these great undertakings is even more effected by this ruinous competition than is the price of materials. Public bodies can borrow money much cheaper than private corporations. In the more thickly settled parts of the country municipal obligations are sold on a five per cent. basis, or a trifle higher or lower, depending on various circumstances. In the same regions in which this rate prevails, long-established industries and well-managed minor industries and public utilities must pay at least five and one-half to seven per cent. to provide working capital. To cap the climax, these tax-ridden corporations are required to pay increased taxes to help perpetuate the labor, capital and material competition that is ham-stringing them. The sooner the great mass of voters begins to perceive the causes that underlie unstisfactory conditions, the sooner they will call a halt. Public extravagance, especially when practiced at the most inopportune time, has graver consequences than are at first apparent. Its primary effects is to increase taxes. It secondary and less spectacular effects are to discourage private enterprise and to choke off industrial and agricultural sources of wealth. Drunken motor drivers are a smaller menace than trouble-blind optimists who think that a sunny day means that there will never be another storm. This variety of "Pollyanna" feels keenly but thinks little. The war is over and paid for, he babbles. This is the richest country in the world. Its resources are inexhaustible. Nothing can touch us. Down with the crape hangers. Full speed ahead."

In conclusion, (as Minister would say as he starts all over again), we are an easy-going people, almost any person who cultivates a fad can get enough followers to get it put over. By passive resistance we are getting soft. Once we demanded all our rights—and got part of them. Now we surrender than take the trouble to fuss over it. Courage without applause is what we need to cultivate. Let us quietly brace up and give a few years holidays to the public agitators and spendthrifts. Keep cool, rest easy, think before your leap and then think again. Get out of the automobile and walk a bit will do us all good.

Do you remember all the boosters for the bridge? Nobody wants to father it now, has not a friend. Would the public repeat the Prince of Wales school? Very doubtful. We might also have been loaded up with a costly experimental sewerage disposal plant, but our City Engineer kept his foot on the brake. We need another brake now.

BUSINESS MAN.

Exide

MADE IN CANADA

BATTERIES

A majority of the farm power and light plants are equipped with long-life Exide Batteries.

When the time comes to buy a new battery

A storage battery is one of those things that nobody ever *wants* to buy; you get a new one only because you have to. That is only so much the more reason for selecting one that will last for a long time.

When you install an Exide Battery in your car you are really taking out insurance against annoyance and repair bills and you are putting the day of renewal so far ahead that you are [exercising commonsense economy.

As for comfort, the willing power of an Exide, ready instantly to whirl your engine or brighten your road, is a satisfaction that you will appreciate as much as the thousands of other motorists who swear by, and not at, Exide Batteries.

An Exide Battery in your new car indicates that the manufacturer has taken every precaution to insure your comfort. And when your present battery wears out you can offset future battery troubles by replacing it with an Exide.

Look for this Sign:

Exide BATTERIES SERVICE STATION

There is an Exide Dealer Near You

EXIDE BATTERIES OF CANADA, LIMITED TORONTO

THE LONG-LIFE BATTERY FOR YOUR CAR

"Falling Leaf" Gowns, Harem Trouserettes, Silk Hula-Hula Creations and Other Garish Get-Ups Are Suddenly Bursting Through the Fog

Nothing Like This Marbon' Lot' Abbreviation Was Ever Before Seen by London Theatregoers. Dorothy Hazel Dances in It and Looks Like a Bird of Paradise

There's a Gasp When Dorothy Dickson Emerges From Her "Falling Leaf" Cloak in a Feather and Flame Skirt of Crimson Petals Edged with Ostrich Trimming

Here Is Dorothy Dickson Wearing Her Startling "Falling Leaf" Cloak of Orange Lame Shot with Autumn Leaves of Emerald Gold

Princess Andrew of Russia Designed This Trouserette Creation for Heather Thatcher Who Wears It While Giving a Spotlight Interpretation of an Egyptian Harem Dance

Below, the Glorified Hula-Hula Dress in Which Miss Dickson Appears Has Three Layers of Diaphanous Iridescent Silk

Has London Gone Crazy About Clothes?

"Falling Leaf" Gowns, Harem Trouserettes, Silk Hula-Hula Creations and Other Garish Get-Ups Are Suddenly Bursting Through the Fog

Nothing Like This Maribou Fur Abbreviation Was Ever Before Seen by London Theatregoers. Dorothy Hazel Dances in It and Looks Like a Bird of Paradise.

There's a Gasp When Dorothy Dickson Emerges from Her "Falling Leaf" Cloak in a Feather and Flame Skirt of Crimson Petals Edged with Ostrich Trimmings.

Here Is Dorothy Dickson Wearing Her Startling "Falling Leaf" Cloak of Orange Tissue Shot with Autumn Leaves of Red and Gold.

Princess Andrew of Russia Designed This Trouserette Creation for Heather Thatcher, Who Wears It While Giving a Spotlight Interpretation of an Egyptian Harem Dance.

Below, the Glorified Hula-Hula Dancer Is Miss Dickson Again, This Time in a Drapery of Glossiest Silk.

LONDON.

THE gray fog chrysalis has buret into a butterfly! Or, to put it more concretely, London is just crazy about clothes.

Women's clothes. Stage clothes. Scanty clothes. Snappy clothes. Gorgeous clothes. Clothes that are only skirts of silken floss. Clothes that are nothing but puffs of swan's down. Clothes that glitter. Clothes that sparkle. Clothes that hint and reveal and lure and retreat. Clothes like whizziest Paris and jazziest New York. London loves 'em!

There's the point—that staid, solid old John Bull, who always has been a bit more conservative than anybody else in his enthusiasms, is proving himself, after all, a blood brother to Broadway and the boulevards.

He's rearing back in his stall at the revue and the musical comedy and the cabaret, and he's wearing out his hands applauding cuties in the most daring raiment. They can't make the raiment too daring for John. At least, not yet. He's out-Twisting Oliver in his shouts for "more"—brevity!

What's the answer? Reaction to the war? Envy of Paris? Ambition to emulate New York? Or just plain high spirits?

It may be any or all of these, but the fact is that this Winter has inaugurated such a clothes transformation as the London stage has never known. Listen to what's happening:

Miss Dorothy Dickson, the British "Sally" (born in Chicago), is standing them up at the Winter Garden, where she dances in "The Cabaret Girl."

Why?

Partly because she's a beauty and a sylph, but mostly because of what she has on and what she's left off.

Miss Dickson whirls out first in her famous "Falling Leaf" cloak. It's a stunning garment of orange tissue, shot with Autumn leaves of red and gold and bronze and orange. On her head she wears a snug little Gaby Dealys turban, crowned with five enormous ostrich plumes. Her audiences gasp and cheer.

The cloak falls. Miss Dickson emerges a feather and a flame. She wears a skirt of crimson petals edged with ostrich. It stands out like a sail. Her beaded bodice clings close. It shimmers with emeralds and diamonds. London has never seen anything like this before. And London is not shocked. London dotes on the spectacle where, twelve months ago, the censors would have intervened.

The climax comes with Miss Dickson in the role of a glorified hula-hula dancer. Here is no "grass skirt." Woven of glossiest silk and flashing brilliants, it makes scarcely a pretense of hiding her twinkling legs. She shimmies—and Piccadilly is swept off its feet.

Another beauty whose exotic clothes are exciting London is Miss Heather Thatcher, a dancer. Her costumes were designed by Princess Andrew of Russia. Her interpretation of an Egyptian harem dance calls for a creation distinguished by stencil slits in waist, trouserettes and sleeves. It is advertised as the most daring costume ever shown in England.

Then there are Betty Shields, with her extravagant "screen skirt"; Dorothy Deans, whose bouffant gown appears to be modestly old fashioned until she trips partly out of it in tights; and Phyllis Garton, a vivid brunette, with a skirt of loose panels in startling colors.

Your Broadway veteran, who has watched new edition after edition of follies, frolics and revues; who has grown accustomed to producing competition that gives him effects more and more startling each season; who has learned to yawn at barefoot dancers and nod during semi-nude numbers—the sophisticated New Yorker might not find Dickson, Thatcher, Shields and company particularly quickening to his pulses.

Neither, perhaps, would Parisians. They, too, are used to extremes on the stage. Harem dances and "screen skirts" are no novelty to the city that applauded as "artistic" the appearance last Winter of Mlle. Mitzy and Mlle. Dhorlys in nothing but a few fringes of beads.

But to London, never disposed toward undue frivolity and more conservative than ever about extravagant fashions during the war; to steady-going, humdrum, quiet London the new stage styles are breath-taking.

They were new to London because, previous to 1914, all stage styles were more moderate than they are to-day. And during the five years of fighting that followed London maintained and even increased that moderation. Soldiers home on leave flung themselves desperately into Piccadilly's pleasures. Revues were the most popular form of entertainment during the war. They took the mind off the front. But they were not elaborate revues. John Bull was putting every cent he had into shells and airplanes. He frowned on dollars spent on finery.

London, emerging from the war, has been faster getting back to normal than some countries. But war censorship still held on. Censorship closed the dancing clubs early. Censorship limited the drinking hours. And censorship—both official and the censorship of public opinion—seemed to prevail over the stage, too.

He was a shrewd showman who, this year, analyzed London's Rialto and decided it was due for a change; who was willing to risk censorship in a radical departure from the usual type of British musical show; and who foresaw, furthermore, that the British theatregoing public would "fall" and "fall" hard—as the Americans say—for the change.

There is a story going the rounds of the green rooms that the change was inspired by the experience of one producer in sending to the United States a company typical of the sort that had been hailed along the Strand as something original and very snappy.

The English producer thought surely America would hail London's best with tumultuous bravos. He got the shock of his life. For New York gave his show one look—and yawned. His stuff was, he was told, so old and so conservative that it couldn't be anything but a "diver." And that is exactly what it was.

That producer took a tip from his failure. So did some others. They examined the New York revues. They saw what New York considered original and dressy—and undressy. It was something several degrees beyond anything in London. And the producers said:

"If this goes big in New York, why wouldn't it go big in London? If Broadway likes and approves these garish gowns, these wild dances, these beauties in tights and spangles, why wouldn't Piccadilly approve them? Why, in fact, shouldn't we go Broadway 'one better'?"

So that, now, is what London theatrical managers are trying to do—go Broadway "one better." And London cabarets, music halls and private clubs are following in the path blazed by the revue promoter. They are giving their patrons all the shocks they can muster in sensational tableaux, dances and spectacles. And their patrons are not shocked. They like it.

Murray's is one of the leading night clubs in London. A year ago, when Scotland Yard was waging war on bohemia, Murray's was rather decorous. It had a jazz orchestra, and it had dancing, and it had prizes spun from a roulette wheel. But it omitted any cabaret features. The manager believed his guests did not care for anything so "Parisian" or "American."

This year he has changed his policy. The bright star at Murray's is Miss Dorothy Hazel, specialty dancer, and Miss Hazel's specialty dance is performed in a costume that makes her look like nothing so much as a brilliant Bird of Paradise. Her short skirt and colonial bodice are made of maribou fur as downy as a humming bird's throat. And atop her golden curls is a little cap made of a bird's head.

Diners at Murray's forgot their dignity and craned their necks the first night Miss Hazel spun into the centre of the dance floor and pirouted for five minutes in this cute little suit. The manager probably held his breath. But he needn't have worried. She was a hit from the start—she and her costume. And now she has added to her wardrobe a number of other creations more starting than the first.

"Have you seen that pippo at Murray's?" is the question one hears everywhere in the West End these days. And along with it are, "Let's toddle down to the Winter Garden, Freddy, and get a Parisian thrill!"

Copyright, 1923, by International Feature Service, Inc. Great Britain Rights Reserved.

Petes Win Opening Tilt--Gunners To Meet Belmonts To-Night

5 DOUBLE PLAYS IN CHICAGO GAME

Philadelphia Won Series From New York For the First Time in Years.

CHICAGO, May 7. — (Canadian Press.)—In a game featured by double plays, five of which were made by the White Sox, Chicago made it three straight from Detroit yesterday, 4 to 3, before a crowd of approximately 32,000. Charley Robertson, backed by great support, held the visitors until the eight inning, when a rally gave Detroit the lead, the locals having scored two runs previously. Chicago won the game in the eighth when they bunched hits off Francis. The score:

Detroit .. .. ..000 000 030—3 7 1
Chicago.. .. ..000 101 02x—4 9 1

Pillette, Francis and Woodall; Robertson and Schalk.

Washington 4, Boston 1.

WASHINGTON, May 7.—(Canadian Press.)—Walter Johnson pitched Washington to a 4 to 1 victory over Boston yesterday and with a triple in the second inning drove in the winning run. Score:

Boston .. .. ..000 001 000—1 9 0
Washington ..040 000 00x—4 8 2

Philadelphia 5, New York 1.

NEW YORK, May 7.— (Canadian Press.)—The Philadelphia Americans made it two out of three from New York here yesterday, winning the deciding game by a score of 5 to 1. It was the first series Philadelphia has taken from the Yankees in years. The score:

Philadelphia ..000 023 000—5 7 1
New York .. ..000 001 000—1 9 3

Rommel and Perkins; Jones, Mays and Hoffman.

St. Louis 5, Cleveland 4.

CLEVELAND, O., May 7.—(Canadian Press.)—With two out in the ninth and no one on bases, St. Louis proceeded to score two runs and win from Cleveland 5 to 4. Singles by Tobin and Foster, and a double by Jacobson turned the trick. Manager Sepaker of Cleveland, did not play, receiving notice yesterday morning of his suspension because of a disrespectful remark to Umpire Orms-by after Wednesday's game at Detroit. Score:

St. Louis .. ..010 000 202—5 12 1
Cleveland. .. ..201 100 000—4 9 0

Vangilder, Danforth, Wright, Pruett and Severeid; Morton, Smith and Myatt.

SCOTS WINNERS OF THE FIRST ROUND

Thistles Defeated Woollens in Opening Game of the Gordon Cup Series.

The Thistles defeated the Woollens in the first round of the Gordon Cup series by a score of 2 to 0. The game was played at the Oval, and owing to the other attractions there was a very poor crowd on hand.

The Woollens played with ten men, Reid, their usual right half, not showing up, while the Thistles had Anderson at back replacing Service. The Woollens won the toss, and aided by the wind and Perry's long drives, were soon making their presence felt, and Fenner was having a very busy time. The Scots now began to settle down. Richmond was plying his forwards with ground passes, which little Burgess was accepting and making tracks for Williams, but Perry came to the rescue. Chambers launched an attack, only to find Fenner and his backs equal to the occasion The Woollens were having all the play, and corner after corner was taken, but Fenner was in great form, and assisted by a good pair of backs. The Woollens could not score. The Thistles' goalkeeper never was in better form, saving his citadel in great style. The pressure was relieved by Stewart McMillan. Richmond went away and sent a nice shot across the goal, which Burgess failed to get hold of. Perry was again in the limelight by his returns, and Downes and Shaw were a source of danger. Anderson gave a corner, which Downes placed, but Chambers headed over the bar.

Half-time arrived with no score.

Upon resuming the Thistles had the wind, and Richmond soon gave Williams a sample of his shooting abilities. Backed up by a good trio of half-backs, the Thistles were having very much the best of the argument. Aided by some nice work by Hoggarth, Richmond evaded the attentions of Monkman and beat Williams with a nice shot. This put new life into the Woollens, and Chambers and Shaw were soon having a pop at Fenner, who gave a corner, which Gaskill took, and placed across the goal. Fenner again came to the rescue. Rae and Anderson were now playing in their best form, sending the ball up to the forwards, where Richmond, always on the alert, caused Williams some anxious moments. Hoggarth trapped the ball and gave it to McMillan, who scored a beautiful goal. The game now became very tame. The Thistles were in full control, and time arrived leaving them winners of the first round by 2 goals to 0. The teams:

Thistles — Fenner; Anderson and Rae; Jackson, Hoggarth, and McMillan; Shawn, Young, Richmond, McMillan, and Burgess.

Woollens — Williams; Perry; Cridland, Monkman, and Roberts; Gaskell, Shuttle, Chambers, Shaw, and Downes.

Referee, J. Clarke.

LACROSSE

The executive of the Lacrosse Club will hold a short meeting tonight at the Examiner office. All members are urged to attend.

Practice Tonight.

And all the lacrosse men are reminded of tonight's practice at Central Park. All up for 6.30, and watch for a notice for Riverside Park some night this week. The baseball management have shown a friendly interest in the lacrosse crowd, and if a practice can be sandwiched in this week after one of the baseball workouts the announcement will be made in good time.

Everyone who intends to play this year should turn out at once, and if there are any newcomers in the city they are specially requested to come around. All ranks are urged to show up tonight in order that the management can get a line on the material and arrange for separate practices.

Those who are reminded of tonight's practice are Johnston, Taylor, Brown, Ranger, Killoran, Jim McCoy, Ward, Curtin, Simms, Foy, Brioux, Goodfellow, Jimmy Lynch, Bob Miller, Milloy, Joe and Fred Jones, Jimmy Graham, George Leonard, Debay, Curtis, and a string of juveniles. If any one has been overlooked it is inadvertent, and this notice goes for everyone.

GUNNERS THE TEAM TO PLAY BELMONTS IN THE CLUB FINALS

Defeated the Firemen in Close Battle Saturday Evening — Final Game To-Night.

SCORE WAS 4 TO 3.

The Gunners won the undisputed right to play off with the Belmonts for club section honors when they defeated the Firemen by the score of 4 to 3 Saturday evening. The game was fast and light all the way, and a couple of times the Firemen nearly did the trick of sending across the tieing run.

The Gunners went strong at the bat in the first three innings while Dunkerly was a little off color. They chased across two in the first and one in each of the two following innings. Then the Firemen tightened up, and Dunkerly struck his stride and held the Gunners scoreless for the remainder of the game.

The Firemen got their runs in singles and scattered throughout the nine frames. One went across in the first. They nearly scored again in the second, having men on third and second. Their next run was added in the fifth. Again in that frame they were retired with men stranded on the runways. They repeated in the sixth with another run, and leaving two to die on the sacks. They missed a chance to tie the score in the eighth when again the hit needed to send a man from third to the counting square failed to loom up. The last man in the ninth was retired trying to steal home.

Dunkerly pitched well for the Firemen, with thirteen strike-outs, but he had difficulty in getting started. Piercy was in his usual form for the winners and received first-class support at all times.

The teams were:

Gunners—Ranger, c; Coursey, 1b; Kendry, ss; Wolff, 2b; Doughty, 3b; Piercy, p; Galvin, ss; Simmons, lf; Gilders r.f.

Firemen—Carr, 1b; Johnston, ss; Rose, ss; Gimblett, Sr., c; Connors, 3b. Gimblett, Jr., 2b; McBride, lf; Dunkerly, p; Mason, rf.

Score by innings:

Firemen ..... 100011000—3
Gunners ..... 21100000x—4

CARPENTIER WON BY A KNOCKOUT

Sent Marcel Nilles to the Mat in Eight Rounds of Championship Bout.

PARIS, May 7. — (Canadian Press.)—Georges Carpentier knocked out Marcel Nilles in the eighth round of their scheduled 15-round bout for the French heavyweight title yesterday afternoon.

Although he won, Carpentier, according to ringside observers added nothing to his reputation. It was noticeable that the old Carpentier spirit was lacking.

Georges was in difficulty as early as the second round, and weathered the third round only through the inexperience and lack of combativity of his opponent. The experts opined that Carpentiers' attempt to stage a comeback although it ended in a victory for him, failed to demonstrate any of the fighting qualities required of a champion and that had the former French idol been facing a real battler, the fight would have ended in the second round, with Georges the loser.

In the second Nilles had the former champion groggy with body blows, but he lacked the initiative to finish his man who, with wide open mouth, looked the picture of defeat.

Read the Want Ads.

HORNSBY MAKES TWO HOME RUNS

Grimm, of Pittsburgh, Hit Safely For Nineteenth Consecutive Game.

ST. LOUIS, Mo., May 7. Canadian Press. — St. Louis makes it 3 out of 4 from Chicago by smothering the Cubs 16 to 4 here yesterday. Rogers Hornsby, the home run batting champion, knocked out two homers, bringing his season's total to four. Score:

Chicago .. ..200020000— 4 9 7
St. Louis .. ..47001112x—16 19 1

Osborne, Cheeves and Hartnett; Pfeffer and Ainsmith.

Cincinnati 8; Pittsburgh 7.

CINCINNATI, O., May 7. Canadian Press. — The Reds broke their losing streak of five straight games yesterday by beating the Pirates, 8 7. Grim of Pittsburgh, led off with a single in the eighth, having hit safely in everyone of the 19 championship games played to date. Score:

Pittsburg .. ..000100024—7 5 1
Cincinnati .. ..010000052—8 13 3

Bagby, Carlson, Hamilton and Schmidt; Luque, Donohue and Wingo, Harggrave.

Brooklyn 7; Philadelphia 4.

BROOKLYN, May 7, Canadian Press. — Andy High's clean-up double with the bases full drove Weinert out of the box yesterday and aided materially in Brooklyn's victory over Philadelphia 7 to 4 Cadore pitched his first game of the season and was steady until the ninth when he gave three bases on balls. Fast fielding cut off a prospective Philly rally. "Cy" Williams made his eighth home run of the season. The score:

Philadelphia .. .. ..101000011—4 9 1
Brooklyn .. ..02410000x—7 10 2

Weinert, Winters, Mitchell and Wilson; Cadore and Taylor.

Big League Standing

INTERNATIONAL.

	Won	Lost	P.C.
Rochester	15	4	.789
Baltimore	13	6	.684
Jersey City	10	9	.526
Toronto	9	9	.500
Buffalo	9	10	.474
Newark	8	12	.400
Reading	7	11	.389
Syracuse	5	15	.250

NATIONAL.

	Won	Lost	P.C.
New York	14	5	.737
Boston	9	8	.529
Chicago	10	9	.526
Pittsburgh	10	9	.526
St. Louis	10	9	.526
Cincinnati	8	11	.421
Philadelphia	6	10	.375
Brooklyn	6	12	.333

AMERICAN

	Won	Lost	P.C.
Cleveland	12	7	.632
New York	11	7	.611
Detroit	11	8	.579
Philadelphia	9	7	.563
Boston	7	10	.412
Washington	7	10	.412
Chicago	7	10	.412
St. Louis	6	11	.353

PETES AND OSHAWA PLAYED TIE GAME

Fast Game With Good Pitching Between the Oshawa Champs and the C.G.E. Crew.

The Williams Piano Company's softball team, winners of the Oshawa Indoor League, played a 2 to 2 tie game with the local C. G. E. nine Saturday evening. The visitors proved to be a fast outfit, although they are used to playing with an indoor ball smaller than that used by the local league. The large ball was used the first four innings, the small one the last three, so no advantage was gained or lost by either team.

Fowler, the musicians' twirler, kept the local batters baffled until near the end of the game. He had an express train delivery with lots of control. He retired fourteen via the strike-out route and allowed three scattered hits.

"Abbie" Rose was on the rubber for the locals and turned in an excellent performance against the Oshawa sluggers. He struck out nine and allowed only six hits.

There were only two minor errors made in the whole game, both being marked against the visitors.

The first four innings went scoreless, good fielding and excellent pitching keeping the sacks empty. The C. G. E. scored two in the fifth when they collected two hits. Oshawa came back strong though and chased across two also when they collected three hits, one going for a two-bagger. The homesters were struck out in order in their half of the sixth. The game was called in the sixth to give time for the Gunners-Firemen tilt.

Line-ups were:

Oshawa—Hurst, 3b; Fowler, p; Carlyle, 1b; Miners, ss; Green, ss; Robinson, 2b; McLaughlin, c; Hamblin, lf; Fishleigh, rf.

C. G. E.—Primeau, ss; Rose, p; Dugan, 1b; Nelson, c; McElroy, 2b; Ranger, ss; Frost, 3b; McGee, lf; McCarney, rf.

Score by innings: R. H. E.
Oshawa ..... 000002—2 6 2
C. G. E. ..... 000020—2 3 0

PETES OUTPLAYED THE LEASIDE HOPEFULS IN PRE-SEASON CONTEST

Heckman Again Master of the Situation—Held the Visitors Hitless For Five Frames—Big Crowd Out

SCORE WAS 5 TO 3.

With an appreciative crowd of 1,200 fans cheering them on, the Peterboro Central Ontario League team auspiciously opened their season on Saturday afternoon by defeating Leaside of the Western Section of the League by 5 runs to 3. In doing so the Petes showed greater strength defensively and offensively than last season's crew and revealed enough to convince the fans that Manager Solomon should have smooth working machine with which to battle with the teams of the Big Four section.

They both outfielded and outhit the Leaside gang, having two errors against four misplays chalked up against the visitors and seven hits to four, and considering the earliness of the season their performance was satisfactory in the extreme. Leaside are no weak opposition and the game afforded a good opportunity to size up the 1923 Petes, who should show consistent improvement as they round into shape.

Al Heckman pitching the first five innings for the Petes, started off like the sterling box artist he is, and without throwing a curve ball but depending altogether on splendid control set the Durant crew down without a hit or run during the five frames he occupied the hill top. Only three of the enemy reached the runways and but one got as far as third. "Sandy" Summerfeldt, the youngster who pitched for Cannington in the Tri-County League last year, took up the pitching burden in the sixth and ran into trouble right off the reel through his inability to locate the plate. He walked the first batters to face him but the crowd rooted vigorously for the recruit twirler to be given a chance and after Dillon had driven in two runs by a sharp single, Summerfeldt struck out the last two batters with the bases filled. Again in the ninth a walk and a couple of singles filled the bases and a pass sent in another run, but a fine catch by Legon saved the day. Summerfeldt causing the next batter to roll a weak grounder to Harrison to wind up the game. When he gets into shape and starts using a hook the Cannington boy should give a good account of himself.

It was a light day for the Peterboro infield. Collins and Helson who each played half the game at third had but three chances between them. Ansaldo's only fielding opportunity at short was a high fly which he grabbed with one hand in sensational style, while Johnston at second accepted his three chances nicely. Comolli and Harrison both handled themselves in good style at the initial sack, while the outfield grabbed off five of their six chances Legon breaking into senior company with two pretty catches, the second coming in the ninth with the bases loaded averted a lot of trouble.

Leaside used three pitchers, "Snakes" Hamilton last year with the Toronto Beavers being their opening selection. Hamilton seemed to be in mid season form, for he started curving them right off the reel and the benders looked queer to the Petes for a while, as it was their first game of the season at a hook. However, they got to the right hander for three runs in the four innings he worked. Lefty Maguire who did not look to be in condition yielded two runs in two innings and then gave way to Jim Breckenbridge another right hander who blanked the Petes in the last two innings.

Leaside with a strengthened pitching staff, their last year's infield intact and Norm Curzon added to the outfield, should give the Section A clubs a merry chase. Pat Mahoney the veteran second baseman has not yet struck his stride either in fielding or hitting but the rest of the inner guard worked very smoothly. Micky Murray handling seven chances in fine style and figuring in three double plays. Joe Dillon was the pivot in two of these, making two nice throws across the diamond to get the second man.

It was a fine workout for both teams and in addition provided the fans with a very good exhibition of ball, especially in view of the fact that the teams had not rounded into shape.

Although Jones, first up for Leaside in the first, got a life on Colling's fumble, Heckman fanned Murray, Curzon and Mahoney, leaving the lead off man stranded.

The Petes were more lucky. Ansaldo and Johnston whiffed, but Swanston got the first hit of the season a solid single to centre. Comolli walked and when Hoose threw into right field in an attempt to nip him off first, Swanston scored from second and Comolli reached third. Heckman walked and stole second, but Collins rolled to Mahoney.

Both teams went out in order in the second and Leaside were not dangerous in the third. The Petes however, got two in their half. Ansaldo singled past Murray to start with and when Johnston bunted for a sacrifice, Hamilton's throw to first hit the runner on the head and bounced into right field, Ansaldo scored from first and Johnston stopped at third. Swanston bunted to Hamilton and was out, Johnston being held at third. Comolli's long double to centre field score Johnston. Heckman was thrown out by Murray and Collins rolled to Lennon.

Hoose led off in the fourth for Leaside by walking and stealing second. Lennon fanned. Stevenson was tossed out by Johnston, Hoose going to third. Collins made a fast play on Hamilton's tap to retire the side.

Summerfeldt went to the rubber for the Petes in the sixth, while Helson took third base and Comolli and Harrison changed places. The ex-Tri-County League twirler was nervous on the go in and could not locate the plate. He at once filled the bases by walking Jones, Murray and Curzon. He averted trouble for a moment by fanning Mahoney but Dillon cracked a single to left centre, scoring Jones and Murray and going to second on the throw to third. Summerfeldt again filled the bases by hitting Hoose but got out of the hole by whiffing Smith and Stevenson.

The Petes went right out in their half and go tthe two runs back with Lefty Maguire pitching for Leaside. Mahoney started the fire works by making a two base wild throw on Comolli's roller. Summerfeldt walked and Helson caught the Leaside infield could with a safe bunt filling the bases. Wolfe's hot single over second scored Comolli and Summerfeldt, but Helson was snuffed out when he tried to score, while Murray was arguing about the play at third and Wolfe was double up trying to reach third.

Leaside did nothing in the seventh and eighth and the Petes were also held scoreless, although they had a great chance in their last turn at bat. With one out Comolli was hit and Summerfeldt's hot single handcuffed Smith. Helson hit to Smith but Mahoney dropped the short-stops toss for a force at second and everybody was safe. Wolfe's tap along the third base line was fielded by Hoose who tagged Comolli. With the bases loaded and the count 3 and 2, Harrison fanned for the third out.

Leaside made a strong bid to pull the game out of the fire in the ninth. With one down Cullerton walked and Breckenbridge singled to left. The bases were filled when Jones slashed a single past Harrison. When Murray drew a walk Cullerton strolled in with a run. Curzon's long high fly to left was neatly captured by Legon, Breckenbridge not attempting to score from third, and Mahoney grounded to Harrison for the final out of the game.

Peterboro	AB	R	H	PO	A	E
Ansaldo, ss	4	1	1	1	0	0
Johnston, 2b	3	1	0	0	3	0
Swanston, c	4	1	1	10	0	0
Comolli, 1b, rf	2	1	1	8	0	0
Heckman, p	1	0	0	0	3	0
Summerfeldt, p	1	1	1	0	0	1
Collins, 3b	2	0	0	0	0	1
Helson, 3b	2	0	1	0	1	0
Wolfe, m	4	0	1	2	0	1
Harrison, rf, 1b	3	0	0	4	0	0
Legon lf	3	0	1	2	0	0
	29	5	7	27	8	2

Leaside	AB	R	H	PO	A	E
Jones, lf	4	1	1	1	0	0
Murray, 3b	3	1	0	3	4	0
Curzon, m	4	0	0	1	1	0
Mahoney, 2b	5	0	0	0	1	2
Dillon, 1b	4	0	2	9	2	0
Hoose, c	2	0	0	0	8	1
Lennon, ss	2	0	0	0	2	0
Smith, ss	2	0	0	1	1	0
Stevenson, rf	3	0	0	0	0	0
Cullerton, rf	0	1	0	0	0	0
Hamilton, p	2	0	0	0	1	1
Maguire, p	1	0	0	1	0	0
Breckenbridge, p	1	0	1	0	1	0
	33	3	4	24	14	4

By innings:
Peterboro ..... 10200200x—5 7 2
Leaside ..... 000003001—3 4 4

Two base hits—Comolli. Sacrifice hit—Johnston. Struck out—by Heckman 5; by Summerfeldt 5; by Hamilton 4; by Maguire 1; by Breckenbridge 1. Bases on balls—of Heckman 1; off Summerfeldt 5; off Hamilton 3; off Maguire 1. Hits off Heckman 0 in 5 innings; off Maguire 2 in 2 innings; off Breckenbridge 2 in 2 innings. Left on bases—Peterboro 6; Leaside 10. Double plays—Murray to Dillon to Murray; Curzon to Murray to Hoose to Muray; Murray to Dillon to Smith. Stolen bases—Jones 2, Hoose, Legon, Heckman, Harrison. Hit by pitcher—by Summerfeldt 1 (Hoose); by Breckenbride 1 (Comolli). Wild pitch—Hamilton 1. Winning pitcher—Heckman. Losing pitcher—Hamilton. Umpires—Kay at plate, Lebarr on bases.

English Women Won Golf Championship.

BURNHAM, Somersetshire, England May 7.—(Canadian Press).—English women golfers won the international championship in their quadrangular competition, Saturday with teams representing Ireland, Scotland and Wales. Afterwards matches were played between British women who had not taken part in the championships and overseas players who are here for the ladies' open golf championship tournament, beginning next Monday. Mrs. Guy Williams, New Zealand champion, and Miss Dorothy Chambers went four extra holes in the hardest match of the day, which had to be abandoned when a heavy rainstorm broke.

Telephone 790 When You Want Your
PIANO OR ORGAN TUNED
Player Pianos a Specialty
All Work Guaranteed
W. H. CUNNINGHAM
560 Weller Street.

BIG BOXING BILL THURSDAY, MAY 10

Fans Requested to Reserve This Date For Lacrosse Club Smoker

With very kind co-operation from many sources the Peterboro Lacrosse Club are arranging for an evening of music and boxing in Victoria Hall on Thursday May 10th. Verne Morphet readily consented to look after a first part of minstrelsy, and Charlie Curtis is managing the entire "olio" or second part with the assistance of the boxing section of the Peterboro Amateur Athletic Association.

The boxing bill will include several surprises, and will be advertised in detail on Monday, but the fans are asked to keep Thursday night clear for this event. And just a brief word as to the objects of this musical-athletic smoker. The Lacrosse Club has been struggling along for two years thanks to the generous assistance of the Peterboro Amateur Athletic Association, the Central League Baseball team and other good friends. Under the presidency of Jim Skinner and "Doc" Sutton quite a string of young players have broken into the game and are making good progress. Naturally certain finances are required, but instead of asking for subscriptions this year President Vic Hamilton decided to put on a smoker. The P.A.A.A., Jake Solomon and the Baseball Club, Mr. Morphet and others have all volunteered their assistance more in fact than could be accepted, and it is hoped that the sporting fans will turn out a big crowd next Thursday night.

ROCHESTER WON FROM BALTIMORE

Home Runs in the First Inning With One Man On Defeated the Orioles.

ROCHESTER May 7.— (Canadian Press.) — Rochester defeated Baltimore here yesterday, 9 to 1, in the opening game of the series. Rochester won in the first inning, when Merkle hit a home run over the left field fence with Pitt on base. Wisner was effective all the way. Score:

Baltimore, ...000 100 000—1 7 2
Rochester .. ..301 400 01x—9 15 1

Ogden, Frank and McAvoy; Wisner and Lake.

Jersey City 9, Newark 0.

SYRACUSE, N.Y., May 7.—(Canadian Press)—Tecarr was in wonderful form here yesterday and Jersey City won the opening game of the series from Syracuse, 9 to 0. Not a Syracuse man got beyond first base, and only five reached that base. The score:

Jersey City.. ..100 021 500—9 11 0
Syracuse, ...000 000 000—0 3 2

Tecarr and Freitag; Reinhart, Mahoney and Niebergal.

Buffalo 12, Newark 1.

BUFFALO, May 7.— (Canadian Press.)—Buffalo had a walk away yesterday in the game with Newark, the score being 12 to 1. The Bears scored their lone run in the opening stanza and then drew eight blanks. Score:

Newark. .. ..100 000 000— 1 9 2
Buffalo.. .. ..104 203 20x—12 14 0

Schessler, Ellis and Devine; Fisher and Urban.

SATURDAY SCORES

INTERNATIONAL.

Jersey City .. ..020003100—6 14 1
Toronto .. ..001200100—4 5 2

Batteries, Hanson and Freitag; Engman and Kenyon.

Newark .. ..100000002—3 9 2
Rochester .. .. ..000002000—2 10 1

Batteries, Kneisch and Devine; Beall and Lake.

Reading .. ..450004010—14 14 2
Buffalo .. ..0002211010— 5 13 1

Batteries, Karpp and Clarke; Reddy and Marsh.

Baltimore .. ..002022012—9 10 2
Syracuse .. ..010202200—7 9 2

Batteries, Henderson and McAvoy Hill and Niebergal.

AMERICAN LEAGUE

Philadelphia .. ..010000010—2 8 1
New York .. ..31101010x—7 10 1

Batteries, Heimach and Perkins; Bush and Schang.

Detroit .. ..1003 2000—7 8 0
Chicago .. ..30041000x—8 12 2

Batteries, Collins and Woodall; Leverette and Schalk.

St. Louis .. ..00000f100—2 7 2
Cleveland 20053000x10 12 0

Batteries, Kolp and Severeid; Edwards and Myatt.

Boston .. ..000100000003—4 10 1
Washington .. ..000001000000—1 5 1

Batteries, Ehmke and Picinich; Zachary and Gharrity,

NATIONAL.

New York .. ..000112001—5 7 1
Philadelphit .. .. ..100010000—2 8 1

Batteries, McQuillan and Smith; Head and Henline.

Brooklyn .. ..201010010—5 11 2
Boston .. ..200110000—4 9 6

Batteries, Grimes and Taylor, McNamara and O'Neil.

Cincinnati 110010400 7 12 3
Pittsburg .. ..10071001x—10 14 1

Batteries, Keck and Hargrave; Cooper and Schmidt.

Chicago .. ..210000120—6 13 1
St. Louis .. ..50001010x—7 11 4

Batteries, Dumovich and O'Farrel; Doak and Ainsmith.

SMOKE
OGDEN'S
CUT PLUG

15¢ per packet
80¢ a ½ lb tin

If you roll your own, ask for OGDEN'S FINE CUT (green label)

CHANGE WOULD AID YOUNGSTERS

Toronto Lacrosse League Will Allow Five Substitutes in Junior Series

TORONTO, May 7.—Fred Wagborne, the evergreen lacrosse enthusiast and daddy of the Toronto & Suburban Lacrosse League, and one who in the past has endeavored to have the O.A.L.A. delegate pass favorably upon his motion to permit subs being inserted into the game at any time that the match is in progress, intends to show the experts of the older league that his ideas in this connection will improve the game in more ways than one. The announcement was made during the past week that the T.S. League would allow five substitutes in all series below that of the senior, while the latter will carry the three extra players. It has been argued by such men as Fred Whittemore, Fred Waghorne and others who have given unstintingly of their time in teaching the youth of the country the rudiments of lacrosse, that lads of the teen age are liable to do themselves injury when forced to play at top speed for a full twenty minute period. To get away from this objectionable feature from the standpoint of certain parents who have thus expressed themselves, the innovation will be tried out amongst the youngsters and if carried through without hitch will more than likely be brought up at the next Good Friday convention. The idea was tried out in the Desboro Cup game last season between Torontos and St. Simons and worked splendidly, but if the two teams facing each other are not too harmonious there is liable to be trouble in sending men into the play before the lad to be substituted has reached the penalty bench. The proposal to allow five subs in the youngster's series will also encourage lads to take up the game who under ordinary circumstances would be classed with the rooters.

SCOTLAND WON AMATEUR GOLF

Had Big Day in Annual International Event Held on Saturday.

DEAL, May 7.—(Canadian Press) —English and Scottish amateur golfers had their day of international matches as an annual event, Saturday. Scotland won taking four matches to three in the singles, with three halved and three out of five in the foursomes.

The contests were so hard fought that eight of the single matches went to the eighteenth green, and the others to the seventeenth. The veteran Robert Harris, of Scotland, defeated E. W. E. Holderness, the British title-holder, and John Wilson, the Prestwick schoolmaster, defeated Cyril Tolley, the former champion, both on the eighteenth green. Roger Wethered won from Willie McKenzie also on the home hole. Harris had been four down on the fifth hole.

T. A. Torrance, defeated N. E. Hassall, and Bernard Darwin halved with Harry Braid.

The men on the two teams represented the best of English and Scottish amateurs, and almost all of them will play in the amateur champion-

France Won Students' Big International Meet.

PARIS, May 7—(Canadian Press) —On Sunday France was declared the winner of the International Students' Athletic meet, at the new Porte Doree Stadium, in which athletes representing colleges and universities of thirteen other countries competed. The French students rolled up a total of 107 points, as against 80 points for Italy and 70 for Czecho Slovakia.

Charles Paddock, the United States sprinter, to-day equalled his own records in the 100 and 200 metres dashes, negotiating the distances respectively in 10 2-5, and 20 1-5 seconds. In an exhibition race, Paddock also equalled his 100 yard dash record of 9 3-5 seconds.

It's a Good Policy to Buy "GUTTA PERCHA" CORD TIRES

"That's Quality All Through"

Gutta Percha & Rubber, Limited
Head Offices and Factories—Toronto
Branches in all leading cities of the Dominion

They Said the Heights of Motion Picture Achievement Already Had Been Scaled, until "Robin Hood" Was Made to Disprove the Prophecy

Epic Entertainment

ONE WEEK STARTING TO-DAY

Greatest Filmshow on Earth!

DOUGLAS FAIRBANKS and his Jolly Robber Band in 'ROBIN HOOD'

Better Come Early Just To Be Careful

NOTE.—By special arrangement with Mr. Fairbanks, this picture will be exhibited at the following prices, (tax included), while in other cities it is being shown at $2.00 admission:

EVENING and Saturday Matinee— Balcony 35c., Orchestra 50c., Chairs 65c., Children 25c.

MATINEE Monday to Friday—Adults 35c., Children 25c.

CHILDREN'S MATINEE—Wednesday 4.15 p. m., Saturday 10 a.m.—Children 15c., Adults 35c.

Free List Suspended.

You'll See—

The beloved brigand and his merry crew, who took from the rich to aid the poor; his love for sweet Maid Marian; Sherwood Forest and Nottingham Town; Friar Tuck and Little John with their staffs and cudgels; the court of Richard "The Lion Hearted"; the Crusaders on the march.

ALL ETCHED OUT OF THE DIM PAST AND MADE TO LIVE AGAIN!

Original Music—By the Capitol Concert Orchestra, Florence Gladman Directing.

THEATRES

Epic Entertainment

DOUGLAS FAIRBANKS IN "ROBIN HOOD" ACHIEVES GENUINE WORK OF ART.

Among the many famous figures of song and story who stand out in the record of mediaeval England, none is so luminous in the qualities of romance as that of Robin Hood. Looking down the dim centuries, the heroic and mysterious forest chieftain and his lovely sweetheart, Maid Marian, still live in the imagination of to-day. Time and the vagrant ways of fiction have surrounded them with perfect halo of thrilling adventure, lent them innumerable dignities, and made them the centure of a dozen lost causes. What more appealing, therefore, than Robin Hood and his gallant band of Sherwood Forest as the subject for a romance of the silver screen?

Douglas Fairbanks chose his subject well. The story told upon the screen, moreover, is an ingenious and unceasingly attractive combination of various romantic incidents which have been associated with the name of Robin Hood. It accepts the legend which held him to be the Earl of Huntingdon, returned from the Crusade and assuming the disguise of a forest bandit in order to checkmate the schemes of the usurper, Prince John, brother of Richard Coeur de Lion. Maid Marian is the Lady Marian of King Richard's Court. Guy of Gisbourne is the villain behind whom stands the sinister figure of the covetous and evil. John King himself, a great, bluff, hearty figure, holds Huntingdon close to his heart, but is led through Gisbourne's treachery to believe him unfaithful, when he seeks leave to return to England. Prince John pursues his wicked ways, and plans the death of Lady Marian, but Robin Hood and his merrie men, with whom is the mysterious knight later revealed as Richard comes home to rescue her. Summary justice is meted out to the evildoers, and the story ends on a note of pure romance — Robin and Marian in the great bridal chamber of Nottingham Castle, with the moonlight flooding in through the open casement, and a jocularly irate monarch knocking in vain at their door.

Fairbanks himself in the role of the redoubtable Robin succeeds in conveying a sharp sense of a high-spirited, indomitable personality, whose mettle nothing can crush, whose luck is unfailing, and whose daring and heroism meet infallible rich reward. His actual physical action throughout the picture is in itself something to astound, and when he accomplishes such feats as compel one's sober judgment to stamp as incredible, the illusion is so wonderful that judgment and the evidence of the eye are utterly at variance again and again. His acting is by far the best he has ever accomplished for the screen. He literally lives the part from beginning to end.

Special at the ROYAL

Marriage is no laughing matter, but you will Howl at the Trials and Tribulations of Two Husbands, who discover that strong arm methods make Wives all the more loving.

Goldwyn presents

BROTHERS UNDER THE SKIN

Peter B. Kyne with Helene Chadwick. Claire Windsor, Mae Busch. Pat O'Malley, Norman Kerry.

directed by E. Mason Hopper A Goldwyn Picture

Another of the Great Series of Picturizations of Jack London's Famous Sea Stories.

JACK MULHALL in

"The Siege of The Lancashire Queen"

TWO ROLLICKING COMEDIES— THE FOUR ORPHANS and THE GREAT PEARL HUNT.

And a Scenic— "THE RANGER'S NOTE BOOK"

The Best Show in the City at Low Prices.

ADMISSION;

Afternoons 10c and 15c

Evenings - 15c and 25c

War Tax Included

Sports

DE LAVAL JUNIORS WON FROM C. G. E.

Winners Netted Once in Each Period and Won on Their Merits.

The De Laval defeated the C.G.E. Juniors by a score of 2 to 0 in a fast Junior football game played at King Edward Park on Saturday afternoon. With Ward playing a good game in his old position at back, the De Laval team is presenting a strong combination this season. The C.G.E. had a narrow escape from the kick-off, when Evans almost booted one through.

The C.G.E. were playing a defensive game with the Feeley brothers having plenty to do The De Laval forwards bombarded Jenkins' citadel, which eventually fell to a splendid drive from Elliot, and half-time arrived with the champions leading 1 to 0.

After the recess, Ward, by some nice returns, was giving his forwards every opportunity to score, but luck seemed against them. Eddie Williams was doing his best to get his forwards going, but they could make no headway against the defence of the champions, who were masters of the situation, and kept pegging away. Smith eventually beat Jenkins. This was all the scoring, and the De Laval won on their merits by 2 goals to 0. The teams:

De Laval — Frick; Ward and Studley; Ashmore, Cooper, and Grant; Bell, Pulley, Evans, Smith, and Elliot.

C.G.E. — Jenkins; Feeley, Feeley; Monks, H. Ball, and Williams; Stanley, Houghton, Corberts, Clarke, and Millard.

Referee, Sam Calladine.

P.E.I. FARM CANDIDATES.

CHARLOTTETOWN, P. E. I., May 7.— (Canadian Press.)— The United Farmers in session here decided to run candidates in a number of districts at the coming general elections. Planks in their platform include a reduction of members from thirty to fifteen, and of sessional indemnity from $400 to $300.

PACKERS-UNITED PLAY TO A DRAW

Fast Junior Football Game Ended With Neither Team Able to Score.

The C.P.C. Juniors and Peterborough United got an even break in the first league fixture of the Junior Football Association. The game proved a fast and exciting battle, in which neither side was able to score. The Peterborough United team was at full strength, while Curtis, of the Packers, was on the absentee list.

The C.P.C. players appeared in their new uniforms, which are a smart outfit. They won the toss, and Mitchell was soon in evidence, calling upon Tom Montgomery to save. Connors then took up the running, and sent in a beauty, which Edgar safely turned aside Dundas took the corner, and sent wide. Tommy Ball got hold of the leather, and by nice control got within shooting range, but Montgomery was able to turn his final effort over the bar. Mitchell took the corner, but Billingsley headed over. Half-time arrived with no score.

From the centre kick the United forwards went away with a rush, and Downer and company had all their work cut out to keep them at bay. Jimmy Edwards came to the rescue with one of his timely rushes, and ended up with a beautiful centre, which went begging Connors and H. Bradley were playing a great game for the United. Both teams were trying hard to score, but the defence seemed to be too good for the forwards. After a spell of mid-field play, Mitchell broke away, and passed back to Tommy Ball, but Montgomery saved in brilliant fashion. Dundas got away on the left, and sent across to Vinette. Edgar was called upon to save. Time was called, with the game ending in a goalless draw. The teams;

C.P.C. — Edgar; J. Downer and Halliday; T. Ball, Saunders, and F. Ball; Mitchell, Anderson, Killenbeck, Edwards, and Billingsley.

Peterborough United — Montgomery; Slaughter and H. Bradley; Connors, Cooper, and Sweeting; Dundas, Cordroy, Smith, Busby, and Vinette.

PETER PORKER SAYS:

BACON is THE Breakfast dish.

Why not get the very best—start the day right—begin your task in a good humor.

ROSE BRAND BACON has a flavor all its own. No other bacon approaches it. Buy it by the piece and so retain all the good qualities.

SLICE IT THIN. DO NOT FRY IT HARD SERVE IT HOT.

CANADIAN PACKING COMPANY LIMITED

3 RETAIL STORES

Cor. Brock and George St. Phone 285 | George St. Next Dominion Bank Phone 183 | Cor. Sherbrooke and Park St. Phone 397

RANGERS' BAND WILL CELEBRATE "HOME, SWEET HOME" CENTENARY

Promenade Concert at the Armoury Tuesday Evening as Local Tribute in World-Wide Honor to John Howard Payne—First Sung in Convent Garden.

SENTIMENT IS UNIVERSAL

By kind permission of Lieut-Colonel Frank Bradburn and officers, the band of the Peterborough Rangers will give a promenade concert in the Armoury on Tuesday evening, May 8th, to celebrate locally the hundredth anniversary of the first singing in public of "Home, Sweet Home."

This will be the band's first concert under the direction of Lieut. W. H. Peryer, and for the occasion they will wear their new uniforms for the first time. The band has practiced faithfully on a special programme for this centenary which will be honored on Tuesday wherever the English language is spoken. A feature number will be a fantasia on "Home Sweet Home," and the old folk song itself will be sung by Mr. Arnold Everet.t

Sung at Convent Garden.

"Home, Sweet Home" was first sung on May 8th, 1823 in Covent Garden, London, where the melody was heard in the second act of John Howard Payne's libretto of the opera "Clari, a Maid of Milan." It was an immediate success and the test of a century has fixed its place immortally in the music of English-speaking peoples.

John Howard Payne was born in New York city at 33 Pearl street on June 9th, 1791. His father was the principal of a school, Clinton Academy, in East Hampton, Long Island ,and his mother was the daughter of a Jewish resident of East Hampton named Isaacs. Animated with a desire for the stage John Howard Payne was sent to a counting house when about 13 with his family's hopes that he would lose his proclivity for the theatre. Later he was sent to Union College, Schenectady, and while there both his parents died. He took part in student theatricals and also published a paper of his own. At 18 he appeared in the Old Park theatre as Young Norval in "Douglas" in February, 1809. The play was a success and was repeated in Boston, Baltimore and elsewhere. His popularity created enemies and following a quarrel with his manager he decided to go abroad.

Leaving for London in January, 1813 he made friends of Coleridge, Kemble, Southey and Thomas Moore, and other men of taste and learning. He soon arranged for appearances and his work was again successful, He played in more than twenty-two parts, including Hamlet, Romeo and Lothair, but believing that his art fell short of that of Kemble and Edmund Kean he quit the stage and took up playwriting.

Scored New Success.

Again success came to him, and his play, "Brutus," upon which his fame as a dramatist chiefly rests, won the favour of the great actors of his day and later, and was one of Edward Forrest's best parts. Early in 1823 he wrote "Home, Sweet Home." Payne first intended it as a play, but thought he could make an ope.a of it and introduced several songs, His old friend, Sir Henry Bishop, who had written the music for all Payne's pieces, agreed to produce the music. The opera proved a success and the song, "Home, Sweet Home" captured the town—the world .More than 100,000 copies of it were sold the first year at a profit to the publishers of $10,000, but Payne received nothing except except the sum for which he sold the opera outright, probably £250.

How Song Was Written.

In Gabriel Harrison's biography of Payne, written in 1885 the following story of the inspiration of the song is quoted as having been related to a friend, James Rees: "I first heard the air in Italy. One beautiful morning as I was strolling alone amid some delightful scenery, my attention was arrested by the sweet voice of a peasant girl who was carrying a basket laden with flowers and vegetables. This plaintive air she trilled with so much sweetness and simplicity that the melody at once caught my fancy. I accosted her, and, after a few moments' conversation, I asked for the name of the song, which she could not give me, but having some slight knowledge of music myself, barely enough for the purpose, I requested her to repeat the air, which she did ,while I jotted down the notes as best I could. It was this air that suggested the words of "Home, Sweet Home" both of which I sent to Bishop at the time I was preparing the opera. Bishop happened to know the air well, and adapted the music to the words."

Lost All His Money.

Afterwards Payne turned producer and manager, lost all his money and returned penniless to America in 1832. A benefit performance of "Brutus," in which Forrest and Fannie Kemble appeared, yielded him $7,000, and benefits followed in other cities with dinners, receptions, addresses of welcome, poems and odes. Payne was literally in "Home, Sweet Home." On April 9th, 1853 he died in Tunis, Africa, to which place he had been sent by the United States as the American Consul.

Payne never married. An early love affair with an accomplished lady in Boston was broken off by parental interference. An attachment with the widow of the poet Shelley is known to have existed, but although wifeless it may be assumed that his life was not loveless.

A World Wide Tribute.

Musicians all over the world are said to have planned celebrations for the centenary of "Home, Sweet Home." No other song ever written, it is believed, can be sung by so many persons without the aid of printed words or music. It expresses a universal sentiment that haunts hearts the world over. It has become a folk-song, passed on by word of mouth, even varied, according to the whim or natural inaccuracy of the singer. Fashions in music change, but "Home, Sweet Home" holds its place; and Galli-Curci sings it after a programme of modern music, just as Patti sang it after the tuneful arias of her day. And the heart touched audiences applaud it now as they did then, and as they did that first night in old Covent Garden. Even without the aid of an anniversary, it is hard to realise that there ever was a time when nobody had heard "Home, Sweet Home."

BOXING CLASSES TO-NIGHT

Boxers who are to take part in the bouts at the Lacrosse Club's Smoker next Thursday night will meet at the Armouries to-night at 7.30 o'clock.

EXHIBITION GAME

Lakeview Juniors and Maple Leaf juveniles will play an exhibition game at King Edward School grounds at six o'clock to-morrow evening.

Read the Want Ads.

BASEBALL NEWS

Saturday's game will do much to round the Petes into shape. With battles with Bowmanville and Lindsay on the cards for the next two Saturdays, Manager Solomon's crew should be on edge for the opening game of the League at Cobourg on May 24th.

The Petes will practise on Monday Tuesday, Wednesday and Friday evenings this week and every player is expected out at these workouts.

There will be a practice of the Raybestos City League team at Riverside Park to-night at 6.15 o'clock.

Smith, Stevenson, Hamilton and Curzon were new players on Leaside's line-up Saturday. The Durant crew are well fortified in every position and they will hard to head off in their own section.

Micky Murray got the best of his old boss in two battles of wits Saturday. Jake nearly pulled the old stunt of asking the Leaside pitcher for a look at the ball and then jumping to one side to let the ball go by and the baserunners score. The heaver tossed the ball over, but Murray intercepted the throw and saved a run. Micky also won on another occasion. While the Leaside third sacker, holding the ball in his hands, started across the diamond to argue about a play at third, Manager Solomon tried to put one over by sending Helson home. Murray woke up, however, in time to head Helson off at the plate and when Wolfe tried to reach third he too was nailed.

Comolli had the only extra base hit of the game, a long drive over Curzon's head. On a faster field the ball would have bounded away for a triple or homer, but it stuck in the mud in centre field and Comolli was held at second.

Of the five pitchers who worked on Saturday, Hamilton was the only one to use a hook to any extent. Neither Heckman nor Summerfeldt attempted to curve a ball all afternoon.

All the new members of the Petes got into the hit column, Ausaldo, Legon, Helson, Summerfeldt and Comolli each having a safety. Joe Dillon, the Leaside first baseman, was the only player of the two dozen in the game who got more than one hit.

Swanston had the first put-out of the season and also the first hit and the first run. Comolli drew the first pass and made the first extra base hit, and Collins the first error.

COBOURG, May 7.—The Langslow Ltd. and Rice Lake Canoe Company has organized a ball team, and as a result of this a meeting of the Town League was held, when it was decided to revise the schedule, in order to admit of the Langslow Ltd. team. This has been done and the season will open with double headers on May 12 and 19. The schedule consists of 12 games and after a winner has been declared the schedule will be repeated, and the winners in the two series will play off at close of the season.

May 12—Matting and Felt Co. vs Langslow, 2 p.m.; Dying Co. vs C. N.R., 4 p.m.

2 p.m.; C.N.R. vs Matting vs Felt Co., 4 p.m.

May 24—Langslow vs Matting and Felt Co., 10 a.m.

May 29—Matting vs Felt Dyeing Co.

May 31—Langslow vs C.N.R.

June 5—C.N.R. vs Dyeing Company.

June 7—Dyeing Co. vs Langslow.

June 12—Matting and Felt Co. vs C.N.R.

June 14—C.N.R. vs Langslow.

June 19—Dyeing Co. vs Matting and Felt Co.

Evening games at 6.30.

THE FAIRY CANTATA TEA WAS ENJOYABLE AFFAIR

A pretty little fairy cantata, "Five O'Clock Tea", was presented in St. John's parish hall on Saturday afternoon by the Junior W. A. of the Church, under the direction of Mrs. W. McKee Bingham, to a fair-sized audience of friends and relatives of the small performers. The cast, composed entirely of children, with the exception of Miss Lillian Farthing, acquitted itself in a manner very creditable to the careful training and painstaking attention to detail evidenced in the charming little production.

Preluded by a few words of explanation from Mrs. Bingham, the cantata opened with a prologue, sung by Mitterva (Miss Lillian Farthing), explaining the action of the little play, which centers around an afternoon tea table, with its slaves.

Miss Farthing, in flowing white robes, with tinsel crown and gilded trident, was attended by a chorus of small maidens, in white, holding pink floral wreaths.

Queen I-Love-You (Grace Simpson), with flowing locks, white gown golden crown and star-tipped wand summons in turn the little slaves of the tea table, who advance and sing about their varied duties, with a chiming chorus after each solo. The two little tea-leaves, (Alfred Pooley and Freddy Ford), were Japanesque small creatures in purple suits, with slanting brows and black skull caps; Wheat Kar (Hilda Evans) was resplendent in Dolly Varden costume of white, with flowered pink panniers, large straw hat and huge fan of real wheat ears; and the chief Milk Maid (Beatrice Pooley) with her small dancing attendants (Dorothy Perks, Mary Evans and Dorothy Pitchford) wore white aprons over their softly-tinted little dresses sunbonnets and carried shining tin pails.

Leslie Dyer and Donald Hood were sugar-cane slaves, small black amoors with ebony faces, white coats and full trousers, broad red sashes and yellow turbans, carrying real sugar cane in their hands.

Two of the quaintest of the small men and women taking part were little Dresdina, the dainty chinawar lady, (Constance Ivison) in shepherdess gown of gleaming pale pink and white silk, and her attendant gallant, Douglas Blagrave, as Silver Mine, whose white ruffled cavalier suit was adorned with glistening silver spoons and whose cunning bows to his lady faire in their charming little interlude were received with much applause.

Woven Flax (Marjorie Perks) with her spinning-wheel, wore a yellow skirt and blouse with fluted collar, with black overjacket and peasant cap with large flaps. The woodcutter representing the table itself was Scott Medd, seated on real wooden logs. His costume was a woodsy affair of green and grey with red flannel jacket and large soft hat, and his voice was particularly pleasing in the solo which described his activities.

Fairies and flower girl attendants, who danced and sang very prettily, were Marjorie Lang, Dorothy Paterson, Eulah Simpson, Geraldine Long, Louise Hall, Kathleen Ford, Phyllis Pitchford, Florence Lemons, Betty Preston, Doris Giles, and Winifred Eggleton.

Dr. Blagrave voiced the appreciation of the audience at the close of the performance, thanking Mrs. Bingham, the ladies who superintended the production; Mesdames Cubitt, Murray, Simpson, Morris and the musicians who played throughout, Mrs. P. Hooper, violinist and Miss Aloha Horn pianiste.

Following the performance the ladies of the W. A. served tea, with Mrs. G. S. Cameron presiding at the tea-table.

MORRISON BELIEVES IN CLASS CONSCIOUSNESS

WINDSOR, May 7. — (Canadian Press).—Addressing a large gathering of U.F.O. sympathizers of Essex Saturday afternoon, J. J. Morrison, secretary of the United Farmers of Ontario, urged his followers to arm themselves for the approaching Provincial contest by thoroughly organizing rural constituencies. He did not deal directly with the record of the Drury administration, nor did he attempt to speculate upon what status the agrarian party would enjoy after the elections. He reviewed the development, touched upon its entrance into the political life of the Province, and answered some of the criticisms which have been levelled at the U.F.O. by an unfriendly press.

Mr. Morrison believes in class consciousness so far as farmers are concerned, and said he did not feel impelled to apologize for his views in this connection.

AUTOMOBILE STRUCK ON CROSSING—ONE KILLED

LONDON, Ont., May 7.—(Canadian Press).—While driving over a crossing of the Grand Trunk, just east of Thamesville, Saturday evening, Alfred Hogg, aged 43, of Port Stanley, was killed, and John Going, also of Port Stanley, was seriously injured, when, between Bothwell and Thamesville, a fast express struck Campbell's car, in which the men were riding.

CHATHAM MAN KILLED BY A FREIGHT TRAIN

CHATHAM, May 7. — (Canadian Press).—Henry Campbell, aged 67, an inmate of the House of Refuge, died in St. Joseph's Hospital yesterday morning from injuries sustained when he was struck by a Grand Trunk freight train about three miles west of the city last evening.

Do you know Baseball?

by Billy Evans

Questions.

ONE—If a batted ball first strikes foul, rolls a considerable distance in foul territory, and then settles on fair ground between home and third, is it fair or foul?

TWO—What happens when a base runner is hit by a batted ball?

THREE—If a fielder or catcher block a base runner without having the ball in his possession, and then touches the runner out before he can reach the base, what happens?

FOUR—With a runner on first, batsman hits a fly to the outfield which falls safe without being touched. The runner on first, fearing it will be caught, plays it safe, and is thrown out at second. Does the batsman receive credit for a hit?

FIVE—Can a base runner after over-running first base turn to the left in returning to that base?

Answers.

ONE—It is a fair ball if it finally settles on fair territory between home and third, despite the fact that it first hit foul.

TWO—When a base runner is hit by a batted ball he is out. The batsman is entitled to first base. No other runners can advance unless forced to make room for the batsman.

THREE—The runner is entitled to the base, which he was prevented from reaching by the obstruction of the fielder.

FOUR—The batsman does not receive credit for a hit. In no case shall a base hit be scored when a base runner is forced out by the play.

FIVE—A base runner can turn to the right or left without liability to be put out after over-running first base, provided he make no effort to advance toward second.

P.A.A.A. MEETING

The Directorate of the P.A.A.A. will meet at the Chamber of Commerce to-morrow evening at eight o'clock.

AUTOISTS, LOOK

The New Gas Intensifier Equals Gasoline at 3 Cents a Gallon.

More Power, More Miles, No More Carbon. MAGIC GAS (Less Gas), The New Motor Fuel—Used in the Home as well as in the Garage — For Automobiles, Motor Cycles, Motor Boats, Gas and Kerosene Farm Engines, Tractors, Etc., Etc. In the Home, in Oil Stoves, Heaters, Oil Lamps, Etc. Guaranteed to increase Mileage, give more Power, and eliminate Carbon, or Money Refunded. Price, One Dollar. Manufactured for

LLOYD LANG!

Bethany - - Ont.

54-110

REGENT MON., TUES. & WED.

"TURN TO THE RIGHT"

A Picture directed by the man who made the Four Horsemen.

Also HAROLD LLOYD in "SI SENOR"

And HALL ROOM BOYS in 'DUMB WAITERS'

Popular Prices—11c, 16c and 20c.

R. C. BRAUND

$1.25 Linoleum for 89c.
$1.00 Linoleum for 73c.
60c Oilcloth for 44c.
35c Oilcloth for 24c,
Cut this out—it is worth 1c per yard on each yard you buy.
Wall Paper 1c a roll sale.
Children's Coats at ½ Price.
6d112

LATE WANT ADS.

GEORGE SLOAN AND SON — Carpenters and General Contractors, 518 Chamberlain Street, — Phone 1043J. 6d113 1286

6 ROOMED FRAME HOUSE — central; 3 piece plumbing and double garage; easy payments, $2350. Apply 344 King street. 3d7 9 11 1287

TO RENT — PASTURE FOR 40 or 50 had of cattle, about 4 miles from Peterborough. Apply Mrs. W. J. Tully, R. R. 2, Peterboro, 2nd concession. 3d110 1285

WANTED — TO BUY — GOOD combination gas and coal stove. Phone 1331J. 3d110 1284

FOR SALE — LOT 259 PLAN 45, St. James Street; lot 53, plan 30, McGill street. Apply 5 McGill. 3d110 1283

FOR SALE — GAS STOVE WITH large oven; used only a few months; also gas water heater, in good condition. Apply 209 London street. Phone 1538J. 3d110 1282

FLAT TO RENT END OF MAY for 1 month or more. Phone 713W 3d110 1289

FOR SALE — 2 ARM CHAIRS and a gramaphone. Phone 713W. 3d110 1288

Dr. Goodwin
Chiropractor
Palmer Graduate
106-108 Barrie Building
Lady Attendant 'Phone 421
Hours 10-12 a.m., 2-4 and 7-8 p.m.
Office closed Tues. and Thurs. Eve.

"Economy is the Easy Chair of Old Age"

NEW MAPLE SYRUP
Per Gallon - $2.40

Dutch Onion Sets, 2 Lbs., 35c
Multiplier Onions, 2 Lbs. 25c

O-Cedar or Liquid Veneer Polish
Reg. 60c Bottle 50c
Reg. 30c Bottle 25c

Maple Leaf Standard Tomatoes ..... 2 Tins 25c
Standard Peas .... 2 Tins 25c
Standard Corn .... 2 Tins 25c
Honey Dew Corn, 2 Tins 35c
Sweet Wrinkled Peas, Tin 25c
Golden Bantam Corn, Off Cob 20c
Golden Bantam Corn, On Cob 25c
Choice Pumpkin, 2 Tins, 25c
Singapore Pineapple Tin 25c
Hawaiian Pineapple, Grated ..... Tin 40c
Peaches in Heavy Syrup, Tin, 25c
Globe Pears, Large Tin, 25c
Clark's Pork and Beans, Reg. 15c, for 15c
Large Tin 25c

Strictly New-Laid Eggs, 30c
Dairy Butter, Lb. 33c
Creamery Butter, Fresh Made, Lb. 37c
Cranberries, 2 Qts. for 25c
New Cabbage, Carrots, and Beets, Cucumbers, Celery, Head and Leaf Lettuce, Ripe Tomatoes, and Pineapples.

FITZPATRICK & GERAGHTY
Charlotte and Park
'Phones 491-2110
Rubidge and Dalhousie
'Phones 481-2111

LATEST ADVICES FROM NEW YORK

We have been advised that SUBMARINE BOAT CORPORATION is a GOOD purchase at or around $13 per share. One who studies conditions carefully, of all listed securities predicts that this stock will sell at or near $45.00 per share before many months. It owns or controls EIGHT mammoth Boat Corporations. Capital Stock (No Par) outstanding shares 766,900. Gross Income 1922—$10,505,516.

WE BUY FOR CASH OR ON MARGIN.

NELSON & MARTYN
BROKERS
332½ George Street
SUITE "A"
Phones---239J, 239 W, 1736F and 1139W.

Renew Your Subscription

Local News

DR. T. P. McCULLOUGH,

Eye, Ear, Nose and Throat Specialist, 166 Brock St. Phone 36W. dtf

DR. F. O'REILLY

Physician and Surgeon, 281 Park Street. 'Phone 890. Hours 1 to 3, 7 to 8.30. 26d 108 1537

TAXI LIVERY.

Two seven passenger McLaughlin cars. For good service, telephone Herb. Stinson's Taxi Livery. Phone 480 garage and residence. dtf

ROBSON AND PENROSE.

We will give you good service. Local and long distance hauling. Parcel delivery. 'Phone 852W, 852J. 414, 415 Dublin street. 26d-109-1582

DEPEND ON US.

We are here to prove our motto, "For Better Vision," as we have for 16 years in Peterborough.—A. A. Fowler, Phm.B., Registered Optometrist, 373 George Street. t-f

ST. ANDREW'S LADIES' AID

will gather paper, books and magazines Wednesday morning, May 9th. Kindly have bundles out early. 1d-108-2028.

LAWN MOWERS SHARPENED

Lawn mowers sharpened and repaired. Repair parts all makes of lawn mowers carried in stock. H. T. Millard, 225 Hunter St, 'Phone 234J. dtf

MODERN APARTMENT FOR RENT.

Centrally located; immediate possession. For particulars apply 375 Water street or phone191. 6d111 1996

FOR ELECTRICAL WORK

Consult J. A. Ash and Sons. Service always. Work guaranteed. Prompt attention. Want helper with one or two years' experience. 617 Aylmer Street. 'Phone 859W. m th s

DUMBLE SALE.

1 Ashburnham .....8 May, 2 p.m.
2 Manning Avenue 15 May, 2 p.m.
3 Dumble Avenue ..22 May, 2 p.m.
Sale at 2 p.m. sharp. Easy terms. Fred J. Bullied, Auctioneer. 1d-108-2022.

A POSITIVE GUARANTEE.

With every pair of glasses sold. We are here every day in the year to back up that guarantee. 18 years in Optical Business in this city. Over 40,000 satisfied patrons A. A. Fowler, Phm.B., Toronto University, Eyesight Specialist, 373 George St. dtf.

PAPER COLLECTION.

The Co-Workers' Bible Class of George St. church will have their collection of papers and magazines on Wednesday, May 9. All having papers for this class have them tied and ready when called for. 1d-108-2027.

AUCTION SALE.

Farm stock and implements, Monday, May 14th, on the property of the late Jas. McWilliams, second line of Smith, 2 horses, 3 cows 2 young cattle, 50 hens, full set of good farm implements. Sale 1.30 p.m. W. J. Hancock, Auctioneer. 5d-112-2024

OLD ENGLISH TEA-ROOM.

Rooms and board strictly private. Home-made cooking, breakfast, dinner, luncheon, supper. 'Phone 474J. 351 Charlotte Street. 3d-7-12-19-2021

CANADIAN PACIFIC—CHANGE OF TIME.

Effective Sunday, May 13th, 1923, important changes in train schedules will be made. Full particulars from any Canadian Pacific Agent. 6d-113

NOTICE.

The Hydro-Electric Power Commission are holding an exhibition of gas cooking on Monday, Tuesday and Wednesday, May 7th, 8th and 9th, in their show room, 287 George street. They have gone to considerable trouble and expense to secure for this purpose a first class Chef and those interested in economy and efficiency in gas cooking should take ad antage of this opportunity to assure themselves of all the latest methods in the excellent operation of gas cooking appliances. 3d109 2006

GREAT BARGAINS IN TYPEWRITERS AT NELSON'S

332½ George Street.
Phone 229W and 1139W
1 NEW Portable Underwood.
1 Second-hand P. Underwood.
3 Used No. 5 Oliver, A1.
1 Empire, good shape.
1 12 inch. Underwood. Big bargain.
1 Wide Remington, slightly used.
We have arranged with Canadian rebuilders whereby we can meet or do better than others' prices.
Don't throw away your Used Machines—Save them.

ST. PAUL'S NOTICES.

The Fraser Mission Band will hold their regular monthly meeting on Tuesday evening.

The regular monthly meeting of the Board of Managers will be held on Tuesday evening at eight o'clock.

The subject for the mid-week service on Wednesday evening is, "He restoreth my soul."

The Women's Missionary Society meets Friday afternoon at 3.30. A social time will be spent at the close to meet Mrs. Walter Roger and to bid her God-speed in view of her leaving Peterborough.

The anniversary services will be held next Lord's Day and will be conducted by the Rev. Wesley Megaw, B.A., of Ottawa. Mr. Frank Oldfield and Miss Agnes Adie, of Toronto, will assist at the service of song on the Sunday.

The annual concert of St. Paul's Choir will be given on Monday, May 14. The choir will be assisted by Mr. Frank Oldfield, baritone, Miss Florence Fenton-Box, Miss Agnes Adie, Mr. Albert Downing, all of Toronto.

Silverware for May Weddings

Silverware is the most suitable gift for weddings and is always appreciated.

We have some wonderful new pieces of excellent value, and we take pleasure in showing these gifts.

PRICED FROM $2.50 TO $15.00

Warne Bros.
PHONE 880
Diamond Hall
349 George Street

LATE SPRING

The motor tourist season is opening up slowly this year as a result of the backward spring. Only two enquiries have been registered so far at the Motor League headquarters, one tourist coming from Detroit and one from Buffalo. These may be taken as the advance guard of a large tourist traffic, probably the biggest factor in which is the enthusiastic commendation of the scenic beauties of this part of Ontario by those who have made the trip once. Many applications are being handled at the Chamber of Commerce for cottages at the lakeside summer resorts.

Society

Mrs. H. E. Raynor will be at home to her friends at 576 Aylmer Street, on Wednesday, 9th May, from 4 to 6.30 o'clock, before leaving for her new home in Brantford.

Mr. Westhall Adamson and daughter Gladys of Toronto, motorcycled to Lakefield to visit the former's parents for a few days. Mr. Westhall also made a brief visit on Sunday to his uncle, Pryce Adamson, Orpington Road, before leaving again for his home in Toronto.

Miss Zetta Robinson of Chicago, is visiting with her aunt, Mrs. J. H. Northey, 576 George street.

Mrs. Fred Bird, Sherbrooke street, has returned to the city after spending the winter months in Toronto.

Mr. A. H. A. Robinson, who has been in Nova Scotia attending the funeral of her mother, returned home on Saturday.

CAREER OF WOMAN OF 100 LOVES ENDS.

Activities of French Siren Brough Up With a Round Turn By Police.

By JOHN O'BRIEN

PARIS (By mail to United Press).—When Jeanne Hortense Waudigny was arrested recently at Lille, the police of twenty cities of France and Belgium breathed easier. The "Woman of a Hundred Loves" was safe behind the bars. Her specialty was posing as a member of an aristocratic family, obtaining huge sums of money from wealthy admirers, for the most part fraudulently, and lavishing it on handsome "lounge lizards" in Paris.

All the "flying squads" of the non-uniformed French police had been on her trail for three years. As the "Baroness de Moranval" she was heard of in Havre, Cherbourg, Nancy, Marseilles, Bordeaux and Riviera resorts. Her beauty and clothes attracted attention everywhere. She had scores of men at her feet. Always it was the same story. A complaint to the local police a day or so after the fascinating woman had vanished and fresh diligence on the part of the sleuths. One of the latter finally landed her by posing as a retired general and pretending to fall into her snares. She met him by appointment in Lille, where he revealed his true character.

Daughter of Miller

Jeanne is the daughter of a miller, and began her career as a worker in a textile plant in Roubaix. She captivated the owner of the plant, M. Moranval, who married her. He was killed in the war and the "merry widow" grabbed the fortune and took the first train for Paris. She lived at the best hotels and passed her nights in the dance halls of Montmartre, spending lavishly and paying the debts of every dancer who happened to strike her fancy. In a year she was penniless. Then she launched out on her career of professional enchantress. A big business man of Rheims was her first victim. His little folly cost him a million. That was at the rate of two hundred thousand francs a day. They had been in Paris five days when she disappeared.

Grocer Entranced

A wholesale grocer of Avignon, in the south of France, contributed a hundred thousand to the siren a couple of months later, when indulgence in her passion for gowns, jewelry and dancing men forced her to take the road again. For weeks thereafter the pockets of the young Argentinians and Spaniards, who filled the dancing parlors were packed with hundred franc notes and champagne flowed in bubbling streams. And so it went on until the "handsome general," as she referred to him, crossed her path. He was sure of her identity, but wanted proof. Ostentatious display of a well-padded bankroll in a Lille hotel proved her downfall. She laid plans to annex it and as soon as she had done so the stranger informed her he was Commissioner Droton of the Brigade Mobile.

Financial News and Views

Canadian Stock Exchange — And Mines — | New York Stock Exchange — And Curb Prices.

To-Day's Quotations and Opinions and Reviews of the Markets.

New York, May 7. (Special.) — Bear pressure and spurious checks gave the New York stock exchange another heavy jolt today dropping many issues to new lows for the movement. Brokers in New York and many other cities of the east were flooded with bad cheques accompanied by buying orders. The buying thus generated made for rather a firm opening but when the brokers discovered the cheques were worthless they cast the stocks overboard. This gave impetus to the decline. In the face of news that the Lafolette group had called conference on revaluation of the railroads, carriers showed a strong tone. Substantial gains were scored by the New York Central, Union Pacific and other rails. Corn products led the ndustrial group, jumping 2½ points to 131 on a single transaction of 1600 shares; other active industrials were irregular. The bad cheque development appeared to heighten the uncertainty prevailing in the speculative community, and another wave of selling carried the whole market to new low levels on the decline. Steel common broke to a further new low for the year at 100½ and new lows on the reaction were reached by Baldwin, Studebaker and other pivotal stocks. Stewart Warner continued its downward plunge breaking to 85 off 35 points from the recent high. Stock sales up to 12 o'clock totalled 511,200 shares, showing activity to be far under the best days of last week. Heavy trading featured Studebaker which reached a high of 116 3-4 and fell to 114 5-8 later coming back to 115¼. Steel common dropped to 100½ after a high of 101 7-8. Baldwin reached 128 only to drop back to 125¼. Bakers believed that interest rates are likely to continue at the present levels for the next few months. Out of town banks will make call money available whenever the rate is 5 per cent or better. Under present conditions time money at 5¼ per cent. must be considered reasonable. Business money rates are comfortable and are expected to hold steady at 6 per cent. for best single name paper.

(Quotations supplied The Examiner by Nelson & Martyn, Stock Brokers)

NEW YORK STOCKS.

	High	Low	Close
Allied Chem.	69½	68	69
Amer. Can.	88⅝	85¼	87
Amer. Loco.	128⅛	126	127⅞
Amer. Smelters	59⅞	57⅛	57⅝
Amer. Woollen	94	90¾	91⅞
Anaconda Cop.	46¾	45⅝	45⅞
Atchison R.R.	99½	98¼	98¾
Baldwin Loco.	127⅝	123⅛	125⅛
Balt. & Ohio	47⅛	46	46⅛
Beth. Steel	59⅜	58⅛	58⅞
Brooklyn R.T.	2	2	2
Cal. Pet.	87¾	83¾	85⅛
C.-P. R.	150	148⅜	148¾
Cen. Leather	31⅛	30⅛	30⅜
Chile Copper	28⅛	26⅝	27⅛
Chandler	62¾	61¾	61⅞
Coca-Cola	74½	73	73½
Corn Products	129	126½	126⅞
Columbia Gas	103¼	102½	102½
Cuba Am. Sugar	31⅞	30½	31¼
Cuba Can. Sugar	14¾	14	14
Cont. Can.	44	43	44
Cosden Oil	46⅞	45	46½
Crucible Steel	70½	67	68
Davison Chem.	26	25¾	25¾
Del. & Hudson	110	108	108¾
D.L. & W.	119¾	114¾	114¾
Dome	41	40⅝	40⅞
Erie R.R.	10¾	10⅝	10⅝
Famous Players	81⅜	80⅛	81
Gen. Asphalt	40	38⅝	39⅛
Gen. Motors	16⅞	15⅞	15⅞
Gulf State Steel	85¾	81½	81½
Houston Oil	52	50½	52
Hudson Motor	25	25	25
Ind. Alcohol	56⅛	54¼	54⅜
Int. Nickel	14⅝	14⅜	14⅝
Int. Paper	43	42¾	43
Am. Inter. Corp.	26¼	25½	25½
Allis-Chalmers	42¾	42	42⅜
Am. Tel. & Tel.	122	122	122
Atlantic Gulf	17½	17⅛	17⅜
Chino Copper	25¼	24¾	24¾
Con. Gas	63¾	61⅜	61⅜
Dupont	142	139	139
Great Nor Ore P.	70¾	70½	70⅝
Kelly Spring	50⅜	48¼	49⅛
Kenn. Copper	39⅛	37⅞	38
Lehigh Valley	62¾	61¾	61½
Marine Pfd.	31⅝	30⅛	30⅛
Marland Oil Co.	44	43½	43½
McIntyre Porc.	19⅛	19¼	19½
Middle States Oil	10⅝	10⅜	10⅝
Midvale Steel	29½	29⅜	29¼
Missouri Pac.	14⅞	14⅛	14⅜
N. Y. Central	93½	91	91¼
N.Y., N.H. & H.	16⅝	16¼	16⅜
North. Pacific	73	71	71
Pennsylvania	44⅛	44	44⅛
Pacific Oil	37½	35¾	36½
Pan-Amer. A	70¾	68⅝	69¾
Pan-Amer. B	66½	65	65¾
Pere Marquette	39¾	39¼	39½
Prod. & Refin.	44⅝	43⅛	43⅞
Reading	73⅝	72⅝	72⅝
Philips Pet.	51¾	51⅜	51⅜
Pitts. & W. Va.	42	41¼	41¾
Repub. Steel	53⅞	50⅜	51⅜
Rep Iron & Steel	27	18½	18½
Royal Dutch	48	47¼	47¼
Rock Island	28	26	26
Retail Stores	77½	75	77½
Sinclair Oil	31¾	28¼	29⅞
Sears-Roebuck	81¾	80⅛	80½
Stand. Oil Cal.	52	51½	51⅜
Stand. Oil N.J.	37¼	36⅝	36⅞
South. Pacific	88⅝	87¼	88
South. Rly.	31⅛	30	30¼
Studebaker	116¼	113⅝	115¾
Sub. Boat	12	11	11
St. Paul C.	21	20	20⅛
St. Paul Pfd.	35½	34⅜	34⅝
Texas Oil	46¾	45	46
Texas Coal & Oil	16⅝	16⅛	16⅜
Timk. Roll Bear.	40	39½	39½
Tobacco Prod.	56¾	56⅜	56⅜
Trans. Oil	8½	8⅜	8⅝
Union Pacific	134¼	130⅝	133⅞
U. S. Rubber	55¼	52	53⅜
U. S. Steel	101⅞	99⅝	100⅛
Utah Copper	68	66¾	66½
Vanadium Steel	33	32	32½
Westing. Elec.	56⅝	55⅛	55⅛

CANADIAN STOCKS.

	High	Low	Close
Abitibi	66½	66¼	66¼
Asbestos	63⅛	63	63¼
Atlantic Sugar	22	21½	21⅝
Barcelona	18½	17½	18¼
Bell Tel.	121½	121	121
Brazilian	50	49	49½
Brit. Am. Oil	99	98¾	99
C. P. R.	153	152	152
Can. Gen.	99	97½	98
Can. Steam. C.	17¼	16¼	17¼
Can. Steam. Pfd.	51¾	51	51
Cement	83½	83	83
Detroit United	75½	75	75¼
Dom. Bridge	76	76	76
Montreal Power	116	115¾	115¾
Quebec Rly.	25	23½	25
Riordan Paper	5	4	5
Shawinigan	115½	115	115
Smelters	26	25	25
Span. River C.	91⅞	90½	90½
Span. River Pfd.	100¾	110¼	100¾
St. of Canada	75½	73½	73½
Toronto Rails	85	83½	83½
Twin Cities	65	64	64
Winnipeg	36½	36	36

BANKS.

Dominion	197	197	197
Nova Scotia	263	263	263
Commerce	199¾	199¼	199¾
Royal	221	220½	221
Standard	209	208	209

MINES. GOLD

	Asked	Bid
Apex	—	4
Argonaut	—	65½
Atlas	—	9
Baldwin	13¾	13⅝
Buckingham	35	33
Clifton	25	24
Con. West Dome	34	33¾
Dome	—	42
Dom. Kirkland	3½	3
Goldale	—	45¼
Gold Reef	4	3¼
Hollinger	1320	1315
Hunton	—	13¾
Hattie	39	38½
Keora	—	14
Lorrain	31½	30½
Lake Shore	—	345
McIntyre Mines	2000	1960
Moneta	24½	24
Newray	—	44½
Nipissing	600	560
Porc. Crown	16	14½
Preston	14⅞	14¾
Teck Hughes	—	128½
Vickers	29	28¼
Vip. Con. Mines	74	73¼
Wakenda	9	8
Wasapika	6¾	6¾
W. Hargraves	358	353
West Tree	10⅞	10½

SILVER.

Beaver	—	44
Castle	—	27
Crown Reserve	72	71½
La Rose	35¼	34
McKinley	19	18
Mining Corp.	209	205
Peterson Lake	11½	11
Temiskaming	—	46
Wettlaufer	13	12¾

CHICAGO GRAIN. WHEAT.

	High	Low	Close
May	118¾	116⅜	116⅝
Sept.	116¾	114⅜	114⅝
July	118¾	116⅞	118⅝

CORN.

May	78½	77	77
July	78⅞	77½	77½
Sept.	78½	77	77

WINNIPEG WHEAT.

May	118⅞	117⅜	117⅜
July	120½	118⅝	118⅝

DOGS WILL BE KEPT FOR A LONGER PERIOD

James Gates, official dog catcher for the city, has arranged for all dogs caught to be impounded for forty-eight hours at the incinerator and released to owner on payment of $1. After 48 hours they will be destroyed. Any person who keeps a dog without a license will be summoned.

DETROIT GIRL FOUND IN DYING CONDITION

DETROIT, May 7. — (Canadian Press.)—The body of a pretty young girl lies unidentified in the morgue here to-day and two young men, Edward Pryzybylski, seventeen, and Max Novak, nineteen, who claimed that they found her unconscious on a vacant lot late last night, are held by the police. She had been strangled.

Examination showed that her clothing had been torn to shreds and finger nail marks on her neck indicated a struggle. Police are seeking a third man whom two men already held mentioned as having said he was going to take a girl friend for an auto ride.

THROWN FROM WAGON.

BELLEVILLE, May 7. Canadian Press. — Harvey Wannamaker, the milk wagon driver for a big cheese factory, was probably fatally injured to-day when his team bolted, throwing him of the wagon, the wheels of which passed over his chest.

OBITUARY

JOSEPH LEITH

Mr. Stroyan Leith of the Examiner staff, received a cable on Saturday announcing the death of his father, Joseph Leith, at his home in Ayr, Scotland.

KEEPS HANDS SOFT.

Before doing any dirty housework such as cleaning floors or blacking stoves rub a little vaseline over your hands. This will keep them soft in spite of hard work.

Advertise in the Examiner

BETTER HEALTH Through BETTER BREAD

READ THIS ENDORSATION OF:—

Brown's 100% Wholewheat "COMMUNITY" BREAD

By a Leading Physician.
(Name on request).

"After having recommended it to many of my patients over a considerable period of time, and having watched the beneficial results following its use, I have no hesitation whatever in making the statement that **BROWNS' 100% PURE WHOLEWHEAT COMMUNITY BREAD** has proven itself, in my practice, infinitely superior to any other wholewheat bread I have ever tried."

The **REASON BROWNS' 100% WHOLEWHEAT "COMMUNITY" BREAD** is prescribed by Doctors and Dietists is because it is the **GENUINE ARTICLE!** It contains **"ALL OF THE WHEAT,"** which is very seldom the case with **SO-CALLED WHOLEWHEAT BREADS,** and furthermore it contains **NO SULPHURIZED MOLASSES**—so commonly used in "brown" breads.

MAKE SURE YOU GET BROWNS' 100% WHOLEWHEAT BREAD, and you can rest assured you have the genuine.

EXCLUSIVE MAKERS ALSO OF

VITA-MOR WHITE BREAD the white loaf to which we restored the soluble **MINERAL SALTS** and **VITA-MINES** of the wheat lost to ordinary white bread.

THE COMMUNITY SPLIT LOAF the white loaf, baked in two sections together, containing a liberal quantity of milk.

BROWN'S BREAD, LIMITED
Exclusive Makers of "Community" Products
"For the Public Good."

Agent **PORTER S. WHITE CO.** Telephone 208 334 GEORGE ST.

GAVE ADDRESS TO THE WOMEN LOCAL LEAGUE

Monsignor McColl at Meeting of Catholic Women's League—Duties of Members.

BUSINESS SESSION

Right Rev. Monsignor McColl addressed the Catholic Women's League at their meeting yesterday afternoon in St Alphonsus' Lyceum, on the duties and responsibilities of membership in their society. The reverend speaker alluded to the part played by women of all times in the moral, social, and educational advancement of the race, and the opportunities awaiting women in this age for service in many ways. He declared that the idea of bringing women to the front was a modern one was decidedly erroneous. Long before the time of Christ, women had played an important part in the moulding of the destinies of mankind. It was the duty of members of the C.W.L. to live up to the aims and objects of their society; which strove to advance the cause of religion, of patriotism, and of education. Practical suggestions for increase of membership were given, and the Monsignor adjured his hearers to be doers and builders, instead of criticisers, "for it is not the workers in any society who are the critics," to be considerate of the feelings of others in everything they did, and to allow no particular arbitrary person or persons to dictate to the majority of the members.

The business session of the meeting was occupied with the reading of minutes by Mrs. C. Snyder, and reports by Mrs. F. J. McFadden and Mrs. T. McNamara. Mrs. B. Law, who occupied the chair in the absence of the president, Mrs. D. O. Legendre, spoke briefly on the responsibility of members and the desirability of increasing membership in the society.

It was decided to hold regular meetings at three o'clock on the first Sunday of each month, and to extend the sympathy of the organization to the family of the late H. Carveth.

Following on a resolution adopted at a recent meeting of the executive, it was decided to leave the relief work in the three parishes to the Ladies' Aid and Sewing Circles which have carried on this work in the past, the C.W.L. to co-operate in such work in any way at any time when called upon.

Mrs. P. J. Doris reported that proceeds turned in to the Health Association from the booth at the recent Motor Show were $60.20 The balance in the treasury at present is $95.37.

A vote of thanks to Monsignor McColl was moved by Mrs. F. Hodgson, and seconded by Mrs. P. J. Doris.

VOICE OF PEOPLE

February 15, 1923.

Dear Mr. Mayor,—

May I be permitted to lay the following matter before you for your worthy consideration?

The Peterborough Conservatory of Music, under the capable and enthusiastic direction of Mr. and Mrs. Rupert Gliddon, has been doing yoeman service in the noble cause of musical education in Peterborough and the surrounding district for many years.

The result has been the means of discovering and developing local talent, which would otherwise have been neglected, and of reflecting much credit on your flourishing city as a center of artistic endeavour.

As I understand it the Peterborough Conservatory at present receives no financial support from any out side source, official or otherwise.

I would like therefore strongly to urge the Municipal Authorities of Peterborough to grant the institution a reduction of their taxes, on the ground of their being an important educatiol factior in the life of the community, a fortiori as this same privilege is accorded many of the leading establishments in the principal cities of the Dominion.

I have the honour to be, dear Mr. Mayor,

Faithfully yours,
BORIS HAMBOURG.
Director of the Hambourg Conservatory of Music, Toronto;
Founder of The Hambourg Trio and of The Hambourg String Quartette.
To His Worship The Mayor of Peterborough.

To the Editor, of The Examiner, Peterborough.

Dear Sir,—Will you kindly give space to the enclosed open letter addressed to the Mayor.

Now that a tardy recognition by the public of the educational advantages of the Peterborough Conservatory of Music and of the services of Professor Rupert Gliddon as evidenced by your reference to the Ontario Musical Association Festival at Massey Hall, Toronto, on Thursday last, it seems to me to be an appropriate time to publish Professor Boris Hambourg's letter.

For reasons I do not care to express, this should have been done before.

In alluding to the magnificent work and success of the Musicians mentioned namely Mis. Agnes Logand, Miss Mathilde Masson and the Trinity Church Orchestra, too little credit has been given to Mr. Rupert Gliddon the leader of the Orchestra to whom the success of the Artists locally, is solely due, and I feel that everyone taking part in the competition from this city will agree with me.

Mr. Gliddon's artistic training and the love, I might say worship for his calling, his life long arduous experience has stamped him as one of Ontario's first Musical Masters and Teachers.

The Citizens could not do less than show an appreciation to him and his family for the many gratuitous favours received for many years.

If the letter meets with the approval of some of our leading and thinking citizens, th ey might endorse Professor Boris Hambourg's suggestions.

"Of all the Arts, great music is the Art,
"To raise the Soul above all earthly storms."

G. W. HATTON.

It Pays to Advertise.

It's Confidence That Does It.

Seed Potatoes !

IRISH COBBLER AND EARLY BUCKEYE

Seeds by the Ounce or Pound.

LAWN SEED
We have one of the Finest Mixtures which produces a most beautiful Lawn.

SEEDLING PLANTS
From the old reliable growers, A. Blade & Son—Cabbage, Tomatoes, Celery, and Asters.

SHADY NOOK LAWN SEED
for sowing under Trees and in shady places.
Dutch Sets, an extra good sample, lb. 20c
English Multipliers, 2lb. for 25c

PERENNIAL ROOTS
Orders taken for Phlox, Sweet William, Larkspurs, Bleeding Heart, Baby's Breath, Golden Marguerites, and many other varieties.

Bread Delivered with Orders to Any Part of the City.

PORTER S. WHITE CO.
334 GEORGE STREET - - 'PHONE 208

"ROBIN HOOD"
Reveals
Douglas Fairbanks
The Actor—Idealist—
Creator of An Immortal Art!

The Evening Examiner

VOL. LII., No. 108 PETERBOROUGH, TUESDAY, MAY 8, 1923 PRICE THREE CENTS

PROBABILITIES.
Showery, followed to-night by strong north-westerly winds and colder. Wednesday—Partly cloudy and cold; perhaps a snow flurry.

TO-NIGHT AT EIGHT — ARTHUR BLACK FARMER — HEALTH & CHARACTER — PUBLIC LIBRARY

POPULAR TALKS AND DEMONSTRATIONS

PLOT TO CROWN A BAVARIAN AS GERMAN KAISER

Famous German Genaral Discloses the Hope of Monarchial Party to Overthrow Government

ESTABLISH EMPIRE

BY BOB DORMAN.

NEW YORK, May 8.—German censorship prevented this story from being sent out while I was still in Germany.

I had luncheon with a famous general of the German army at his home, and on condition that his name be withheld he gave me an interview heretofore unpublished.

This general, occupying a powerful and commanding position during the World War, made these predictions for Germany's future:

Overthrow of the present republican government the moment allied claims are settled.

Establishment of a German empire with a Wittelsbach instead of a Hohenzollern as emperor.

Crowning as the next kaiser of ex-Crown Prince Rupprecht, of Bavaria, or his son, Prince Albrecht.

The former general received me in the garden of his villa. He spoke, hesitatingly, in English. His tall figure was clothed in a gray civilian suit.

"Officially," he said, "I do not give interviews."

I asked him about monarchial plans of the Nationalist party.

"Yes," he said, "Germany will be a monarchy again—soon. An overwhelming majority of the German people want a kaiser, not a president.

Monarchists Waiting.

"Leaders of the Nationalist party know that they can seize the reins of government now with little or no bloodshed. But they prefer to wait.

"We realize that a permanent settlement of the allied claims must be reached, and it is obvious that the party arranging and signing such a settlement as the allies can and will force them to sign, will be condemned and hated by all Germany.

"Let the republicans now in power in Berlin perform this nasty job. That will be our opportunity. On the rising of anger we—and a monarchy!—will be swept into the saddle.

"No, we will not repudiate the terms of settlement made by the republicans. That would be suicide, for the allies would overthrow us. We will faithfully carry out whatever reparation terms are made, providing it is humanely possible. The blame will rest with the republicans, not with us. After the first rage has spent itself, the German people will be satisfied in this vindication of Germany's honor."

Favored For Kaiser.

I asked the general about former Kaiser Wilhelm.

"Not Wilhelm," he said, decisively. "There is no denying that a certain number of Nationalists wish for the return of the former kaiser, and a greater number favor Frederick Wilhelm, the former Crown Prince. But the majority of the German people cannot forgive them for fleeing at the time of the revolution, in Germany's hour of need. No member of the Hohenzollern family will be acceptable.

"Rupprecht of Bavaria is the choice of the majority. Rupprecht, the former Crown Prince, is now rightful king of Bavaria. Failing him, the next choice would be his eldest son, young Prince Albrecht.

"We believe we can reconcile the north of Germany to a Bavarian kaiser. Such a solution would unite the German people as never before. It would forever render hopeless the French aim to sparate the south of Germany from the north."

The famous general's tone carried no hint of question or uncertainty. He spoke as if a monarchy was inevitable, and he and his Nationalist partisans were merely waiting for the republican rulers of Germany to hang themselves in the noose of compulsorsy reparations.

CONSERVATIVE WOMEN!

OF WEST PETERBOROUGH WILL HOLD A MEETING IN THE GRILL ROOM EMPRESS HOTEL ON THURSDAY, MAY 10TH, AT 8 O'CLOCK, TO ORGANIZE FOR THE COMING ELECTIONS. ALL CONSERVATIVE WOMEN URGED TO ATTEND. MISS BOULTON OF TORONTO WILL ADDRESS THE MEETING. 5d111

AMBASSADOR?

Here is R. B. Creager of Brownsville, Tex., who is said to be in line for appointment as U. S. ambassador to Mexico upon conclusion of negotiations looking toward recognition of Obregon's government.

355 NEWCOMERS ARRIVED TODAY

Scotch Lads and Lassies Warmly Welcomed in Toronto and at Other Centres.

TORONTO, May 8.—(Canadian Press).—After travelling since April 21 on their way from their homes in the Hebrides to Canada, three hundred and fifty-five Scotch lads and lassies arrived here early today. With a few exceptions, they were all brought out here with the assistance of the Ontario Government to work on Ontario farms for a year, and then to carve homes for themselves on a special township site set apart for a Hebridean colony in Northern Ontario, in the North Bay district.

By noon to-day most of the newcomers had separated for their new homes throughout the province. From the time they set foot on Canadian soil, the party has been photographed by movie men for the Ontario Government. At Brampton this morning movie men filmed the welcome of the newcomer as he reached the farm he is to be on. These films will be shown throughout Canada and all over the world, but particularly in the Hebrides and the Old Country.

The newcomers did not say much about what they think of Ontario and Canada. Their thoughts were of the future and of their new homes, Canada's climate and the customs of its people. Some do not intend to remain on farms, although their contract with the Government specifies that they must stay on farms in Ontario for one year. They or their parents in the Hebrides are also bound to repay their passage money to the Government. The great majority, however, intend to hew their homes from timberland and undeveloped soil of Northern Ontario.

ALD. FIFE IS NEW FUEL CONTROLLER

Succeeds Ald. Holloway as Chairman of Fuel Committee.

Peterborough has a new fuel controller.

The title which Mayor Taylor himself once bore in his humbler aldermanic experience, and which more recently set Ald. Holloway apart from his fellows was last night bestowed upon Ald. Fife.

Ald. Crowe's query as to whether any steps were to be taken to ascertain whether Alberta coal, which has been seriously considered by eastern authorities since the rigors of last winter lifted, could be laid down in Peterborough with any element of cheapness that would make the venture attractive to the public.

The question was directed to Ald. Holloway, who replied that his term had expired since the appointment of Ald. Fife as a chairman of the fuel committee. In other words, it was realized that the city was actually without a fuel controller, duly appointed by the new council. The oversight was quickly corrected by Ald. Maher's motion, seconded by Ald. Morrison, investing Ald. Fife with all the power and sanction of the office.

THE TROUBLES AND TRAGEDIES OF HUNDREDS

Woes of People Packed Away in Fyling Cases of the Local Patriotic Association.

MANY HEARTBREAKS

Thirty-eight fyling cases stand in a row on the floor of the office of the Peterboro branch of the Canadian Patriotic Association. Ordinary enough looking, just the usual sort of fyling convenience that one pulls out of a case and flips back a paste board cover to find two steel contriv ances ready to receive the papers, they are not ordinary in any other way.

"Packed full of the troubles and tragedies and woes of hundreds of people," is the way their custodian describes them as he looks at the bulging cases, lettered from A to Z in glaring black ink, wherein are doc uments recording the wishes and desires, the heart-burnings and heartbreaks of the women who have come and gone to the small upstair office on Simcoe street, to unburden themselves of their trials and cares to the man who has dispensed the funds of the Patriotic Association with charity and patience and wisdom, with a broad mind and a quaint, whimsical humour to the advice that he gave gratis along with the money, that must have gone a long way at times in assisting the grief-ridden women who came here in the early days, the times when as many as nine hundred and twenty women reported monthly for grants, when the small room was packed so full "that their fees were sticking out of the window", when the women crowded around the imperturbable dispenser of cash, when, as Mr. F. H. Dobbin remarks, with a twinkle, "some of the women wouldn't come into the room because certain other women they didn't like were in here."

But Little Friction

The actual dispensing of the funds formed only a small part of the work Probably only a man like the secretary of the fund F. H. Dobbin, experienced in human nature and its ways, could have got through the years with as little friction, considering the elements which form a moving background of human impulses for any of the stories woven around the applications for Patriotic Fund assistance.

Guarded from publicity by consideration of those involved, glimpses of some of the stories filter through Just a peek at a large envelope is vouchsafed, an envelope that contains love letters to a soldier at the Front from his sweetheart in England, discovered in a peculiar way by the soldier's Canadian wife; a hasty glance at the application of another woman whose lawful spouse has departed for other climes with another partner, the mirth-provoking hearing of a letter from a very wroth lady, whose seven lengthy paragraphs of vituperation contain only seven sentences, and whose fury was evoked by the statement of an unknown gentleman that she was not eligible for a Patriotic grant. The letter contains several stinging references to the brand of "British courage" possessed by the writer, as compared with the habits of dwellers in the Dominion, whose government, she asserts, is in the habit of issuing "liars' licenses" to its inhabitants.

Functioned Nine Years

In the nine years of the existence of the Peterboro branch of the Patriotic Funds, which makes its final emergent payments during May, from now on continuing to pay only certain stated claims against the fund, some 43,200 cheques were issued. Of that number, between four and five hundred never were cashed. They were lost or mislaid. The ways in which women can lose cheques and their utter irresponsibility where cheques are concerned, was a matter of audible wonder to Mr. Dobbin. There was the woman who demanded another cheque to be issued as she had lost the original which turned up later in the lining of a muff sent to the furriers for repairs. There was the farm woman engaged in milking her cow whose small daughter raided the mail box and brought her the Patriotic Fund cheque. Laying it down on a stool within reach of the cow she was milking, this woman turned in time to see the envelope disappearing down the ruminative creature's capacious throat. She salvaged enough of the last corner to make good her claim for another cheque. In the meantime, that cow received a good

(Continued on page 11.)

BANKBOOK BEATS FAMILY WHO TRIED TO INTERFERE

A Bride of 12 and a Husband of 19 Earn $200 a Month Together—Bride's Mother Butted in and Court Saved Situation.

MACON Mo., May 8.— When a bride of 12 and a husband of 19, who earn $200 a month together, can save half of it to buy a home, there is no good reason for parting them merely because of their youth.

Judge J. D. Walker of the Macon County Circuit Court believes so, and so Mrs. Thelma Spurling's parents are prevented from interfering with the couple's married life.

One of the ways Mrs. Spurling, formerly Thelma Ess, proved to the court she ought to be permitted to remain with her hubby, Henry Spurling, was to exhibit a bank book showing a saving on the part of the two of $100 a month since their marriage.

The girl-wife works in a Des Moines store. Hubby toils for a saddlery company in that city.

A few months after their marriage the bride's mother sought to annul the tie on the ground that the Missouri laws had been violated in the issuance of a license. But Thelma returned to the scene of the conflict and in addition to discoursing on the love that exists between the two, got down to more material things and showed the bank book. That settled it.

THELMA SPURLING, GIRL-WIFE, AND HENRY SPURLING, HER BOY-HUSBAND.

HAD EVENTFUL JOURNEY HERE

A New Arrival From the Land of Oat Cakes and Bonnie Briar Bushes.

A breath from Loch Lomond touched Knox Church on Sunday night when William MacDonald sang two solos at the evening service. Mr. MacDonald arrived in Peterborough on Saturday, having come direct from Loch Lomond side, and will make his home in this city. He will be an acquisition to Peterborough's musical talent, having an excellent bass voice, which his numbers on Sunday brought out in full volume, and also showed his splendid technique. The solos were "My Prayer" (W. H. Squire) and "Though Faithless Man" (Halevy).

Mr. MacDonald crossed the Atlantic on the Metagama, and had an eventful journey from the sea coast, passing through the flooded part of the Maritime Provinces. At one point, he says, the engineer walked ahead to examine the track, which was covered with water, and decided that a passage might be made. At the next station the passengers were informed that after they had passed the doubtful point a wash-out occurred, and the line was swept away.

Mr. MacDonald is a nephew to Mr. A. J. McLeish, 304 Margaret Avenue.

GRAIN IS NOW MOVING ON THE GREAT LAKES

Grain is now moving on the great lakes, and the first boat, the "Glenshee," is due at Midland to-day. Increased activity on the already busy railways will result within the week, this grain making its way to the mills and to the sea ports. Many million bushels of various grains have been stored in the western elevators during the winter, and these must be cleared out to make storage space for the crop just sown.

Local freight business in the Canadian National continues good.

The Examiner Ads. Noted for Efficacy

The following is a bona-fide testimonial as to the efficacy and rapidity of Examiner advertisements:

Examiner, City.

Dear Sir,—As an advertising medium The Examiner is a gem. We advertised two second-hand lawn mowers for sale, and in a very short time after the paper came out, we sold them both. We believe in advertising in a live paper like yours.

SAYS BUSINEES OUTLOOK BRIGHT

Speech From Throne at Prorogation of Legislature This Afternoon is Exceedingly Optimistic

TORONTO, May 8.— (Canadian Press.)— "It is satisfactory to observe a general improvement in business and industrial conditions throughout the province," said the speech from the Throne, read this afternoon by Lieutenant-Governor Harry Cockshutt at the formal prorogation of the Ontario Legislature.

"Notwithstanding that the opening of spring is somewhat later than usual," the speech continued, "seeding operations are well advanced and prospects are excellent for a large agricultural production during the coming season."

"A new impetus has been given to the live stock industry through the removal of the cattle embargo by Great Britain. Reports indicate that shipments of cattle offered fully tax all available transportation facilities and that the opening of the British market to our live stock is proving very helpful to the farming community."

The speech outlined legislation passed during the session, including the decision to extend the T. and N. O. rilway. "It is a matter of pride," the speech said, "to our people that the genius of Canadians has achieved in the laboratories of our Provincial University one of the most important medical discoveries of recent years. In recognizing the service to humanity you have not only paid well-merited tribute to the discoverers (Dr. F. G. Banting and Dr. Best), but you have made provision for medical research which will no doubt prove of great value in the future."

Prorogation ceremonies were attended by the Premier and most of his Ministers, but by very few of the other members of the Legislature. It is not necessary to have a quorum at closing. After the speech from the Throne, prorogation was announced by Provincial Secretary Nixon.

A QUICK TURNOVER OF CITY PROPERTY

Mr. E. Pemberton, who is leaving for California, shortly decided to turn his Peterborough property into cash and within the past two weeks three parcels have been sold, two houses on Rubidge street and one on Reid street. H. J. McCannon sold the three, closing the last of them on Saturday last.

KIWANIS CLUB HEAR ARTISTS TO ADVANTAGE

Miss Agnes Logan and Miss Mathilde Masson Were Each Presented With a Bouquet of Roses

SPEAKER ABSENT

The feature items on a varied and interesting programme at today's Kiwanis Club luncheon was the presence of two Peterborough artists, Miss Agnes Logan and Miss Mathilde Masson, who a few days ago brought honor to themselves and Peterborough as a result of their success at the Ontario Musical Festival competition, in which Miss Logan won five first prizes and Miss Masson captured a first prize for soprano solo work. Miss Logan was heard to advantage in two piano numbers, including the piece that reminded Mr. Granville Bantock of the days many years ago when he heard Rubenstein play a similar selection.

Miss Masson contributed a solo number and responded to an encore in French. Both artists were loudly applauded, and were each presented with a bouquet of roses and a congratulatory speech by Kiwanian Jack Marshall.

Col. H. C. Boyden, who was to have been the speaker of the day, sent a telegram to say that he had missed a train connection and would not be able to get through on time.

The average attendance to-day was seventy-five per cent., divided as follows: Team No. 1, seventy-three per cent., team No. 2 eighty-two per cent., team No. 3 sixty-nine per cent.

President Jack McKone announced that on May 16 the Peterboro Club will visit Belleville and participate with Kingston in the initiation of a club in the Bay of Quinte town. All those who are able to get away on that date are invited to be present.

Mention was made of the fact that Kiwanians Ed. Raynor and Jack McNab are leaving the city. Kiwanian Raynor is going to Brantford to take charge of a store, and Kiwanian McNab is going to Ottawa on a similar mission. Regret was expressed at the departure of these two members, and a resolution to that effect was passed by the club.

Kiwanian Dr. M. Yelland and Kiwanian Dr. Gray Macdougall received the congratulations of the club for their recent appointment to the office of president and vice-president, respectively, of the Peterborough Medical Society.

The visitors to-day were: Dr. Norval, of Toronto; Mr. Dan. Mathewson, New York; Mr. Harold Jeffries, of this city; Mr. J. Chadwick, of New York; Kiwanian Arthur Farmer, of the Toronto Club, and family; Mr. H. O. Fiske, Mr. W. A. Logan, also Miss Logan and Miss Masson.

The booster to-day was Kiwanian Walter Kidd, and the prize-winners were Kiwanians Hugh Nevin, Douglas Grant and F. Dawson.

Ladies night will be observed one week from next Friday, and Kiwanian Jack Craig assured the members to-day that it would be an eye-opener.

Kiwanian Wilfrid Lawson supplied the piano for the musical part of the programme.

CATTLE MARKET.

TORONTO, May 8. — (Canadian Press).—Receipts 1,009; trade brisk. Quotations: Heavy beef steers $7.50 to $8; butcher steers, choice, $7 to $7.40; butcher cows, medium, $3.50 to $4.50; calves $10 to $11; lambs $14 to $15; hogs, selects, $11.25 to $11.50.

FREE PICTURES BY MR. T. BAIRD TO-NIGHT AT GOSPEL HALL. ALL WELCOME. 1d-109-2046.

YOU MUST HEAR ARTHUR BLACK FARMER'S LECTURE TO-NIGHT, "ROUND PEGS IN SQUARE HOLES," PUBLIC LIBRARY AT EIGHT. 1d-109-2038.

CANTATAS: "SPRING RAPTURE" and "MAY QUEEN," in ST. PAUL'S CHURCH, On 14TH MAY. Secure your Tickets from Members of the Choir or at Stores of Messrs. McDermid, Mason, and Weber.

TWO PETERBORO HOMES HAVE FURNACES WITH FUEL OIL ATTACHMENT

Council Forbids Others in Which Spraying Apparatus is Operated by Water Motor.

C. N. R. RUMOUR IS DENIED

"We do not anticipate any change in the location of our shops," wrote Sir Henry W. Thornton, president of the Canadian National Railways, in a letter read at last night's council meeting that emphatically negatived the recent rumor that the C. N. R. shops were to be removed from Lindsay to Peterborough.

In the face of that announcement there was nothing to do but receive the letter in a spirit of renunciation that had been prepared by the vagueness and doubts which accompanied the rumor in its local circulation.

President is Busy

A communication from G. N. Gordon intimated among other matters, that have already been made public, the intention of Sir Henry Thornton to visit Peterborough upon the first opportunity. So many projects and other responsibilities of prime importance are pressing upon his time that he is unable to fix a date just now for his trip to Peterborough.

Referring to the propose d electrification of the local C. N. R. lines out of Peterborough, Mr. Gordon expressed the belief that gasoline-electric cars would be added to the local system as soon as the suggested plans for this district can be considered.

Oil-burning Furnaces

City Engineer Parsons called the council's attention to a problem arising out of the use of fuel oil for heating houses. Two of these patented oil burners have been installed in furnaces of Peterborough homes. The apparatus which throws off the oil in a fine s pray is operated by a water motor which uses from 400 to 1,000 gallons of water every twenty-four hours it works.

Mr. Parsons said that this invention was doubtless an economy in heating applied to hot water boilers, but the problem it presented to the city was the capacity of the sewers to carry off the water that drives the little motor. If many of these machines were installed the sewers, already taxed nearly to their limit, would be choked. Mr. C. H. Ackerman was the lastest to propose the installation of a fuel oil burner, but he realized that the sewer on Charlotte Street was overtaxed now, especially at some season. The city engineer asked the council whether they would determine any policy which he should follow when new applications were made for the approval of these installations.

Electrify Motors

Ald. Turner informed the counc il that two companies manufacturing domestic fuel oil burners were now working on improvements by which the motivation would be by electricity instead of by water from the house mains. He recommended that those citizens who have water motors in use now be permitted to retain them, but that new applications be refused in view of the electric motors that would be available.

Ald. Turner's motion to that effect was seconded by Ald. Stocker and carried unanimously.

CUNO HAS RETURNED

BERLIN, May 8—(United Press)—Chancellor Cuno returned from his vacation to-day and immediately began studying the French reparations reply. Cabinet Chiefs will confer with him and an official session is expected later.

MILK BASINS.

The basins in which you keep milk should be kept scrupulously clean. Scour them with salt at least once a week.

$1000 PAYMENT ON ARMOUR HILL

And J. J. McBain Offers City Park Frontage on Munroe Avenue.

John J. McBain's offer for the nominal cost of the deed of strip of property sixteen inches wide on the south side of Munroe Avenue, giving access to the proposed Armour Hill park, was gratefully accepted by the council last night.

Ald. Holloway reported that Mr. McBain was willing to give this strip which had been reserved, providing Armour Hill was secured and used as a public park. Any doubt about that condition was cleared away by City Engineer Parsons' statement that the Women's Patriotic League of Ashburnham, had already paid $1,000 to Mr. E. A. Peck, representing the Armour estate, and it was understood that there would be no difficulty about the balance.

Alex. Dick's Building

Permission was granted to Alex. Dick to erect a metal-sheeted building at the corner of Bethune and McDonnel Streets in which, Ald. Stocker reported, it was expected that twenty-five or thirty men would be employed in the manufacture of doors, sashes and kindred lumber products.

City Engineer Parsons explained that the first proposal was for a wooden-sheeted building. "I told him that a wooden-sheeted building would be entirely against the building by-law. They said that a brick building would cost so much that they couldn't stand the overhead. I suggested that it might be possible to put a building with a slow-burning roof, with sheet iron sides run up to meet the roof, and that it would be practically as good as brick. If a fire broke out in the inside it would burn through the roof of a brick building just the same. It was a matter, anyway, for the council to decide."

Mr. Parrott's Gratitude

In appreciation of the council's action in giving him free a license for six months to sell cigarettes, Joseph Parrots, who keep the notions stand in the entrance of the Bank of Toronto lane on Hunter Street, wrote the following acknowledgment:

"Will you please convey my heartfelt thanks to the members of the city council for their more than generous response to my request, and accept them also for your own kindness in the matter. It's deeds like this make life worth living. I can never forget the interest shown by every one I approached in the matter. Joe Parrott."

CRETONNE COVERINGS.

Wash your chintz or cretonne coverings in warm water to which bran water and dissolved soap have been added.

THURSDAY'S BOXING BILL VICTORIA HALL THURSDAY, MAY 10th
UNDER AUSPICES OF PETERBORO LACROSSE CLUB
135 POUNDS
McTAGGART vs. COMBE
(St. Helen's A.A.A., Toronto) (Peterborough A.A.A.)
ONE HOUR OF MUSIC BY KNOX MINSTRELS BEGINNING AT 8.15 ORCHESTRA BETWEEN BOUTS.
118 Pounds MILLARD v. CORBETT
105 Pounds JORDAN v. THOMPSON
90 Pounds SIMS v. SMITH
MR. GEORGE N. GRAHAM is being Invited to Referee.
ADMISSION 25c - RESERVED SEATS 50c
Vic Hamilton, President. Vince O'Connell, Secretary.

PHONE 566
GOODYEAR MADE IN CANADA
Selected Dealer
RIVERDALE TIRE CORPORATION, LIMITED, 446 George Street
30 x 3½ HEAVY NON-SKID FIRSTS, Guaranteed 5,000 Miles $8.95 - 30 x 3½ NON-SKIDS, HAND-PICKED SECONDS, FOR ONLY $6.95 - Peterborough

FOR SALE

6 Acres with Frame House, close to City $2,200.00

Frame House, 6 Rooms, two-piece Brick House, central, complete with plumbing furnace, West side, garage, good lot $3,900.00

plumbing, South, easy terms $2,000.00

New House, all complete with hardwood floors, good lot, North $5,600.00

New House, all complete, hardwood floors, West side $5,300.00

TAYLOR & HOWDEN Real Estate. Phone 1462
144 Hunter Street

LOST

LOST — TIRE BETWEEN LAKEfield and Peterboro on Monday afternoon. Finder please leave at the Examiner. 2d111 1310

LOST ON SATURDAY EVENING, a civic pipe and gentleman's gray leather glove; both valuable only to the owner. Will finder please leave at the Examiner or phone 1172J. 2d11 1317

BOARDERS WANTED

WANTED—2 BOARDERS. APPLY 558 Chamberlain street. 3d109 1239

WANTED — LADY OR GENTLEman boarder, on Charlotte street, near George; prices reasonable. Apply Examiner for address. 3d110 1267

BOARD WANTED

WANTED — BOARD FOR BABY 1 year and six months old. Apply 588 George street. 3d111 1305

WANTED—BOARD FOR TWO small boys. Apply Box 1206 Examiner. 3d109 1206

YOUNG LADY DESIRES ROOM and board in private family; west end. Apply Box 1308 Examiner. 3d111 1308

ARCHITECTS.

W. & WALTER R. L. BLACKWELL — Architects. Office, Bank of Commerce Building, corner of Hunter and Water Streets. Telephones, Office, 1806J; Residence, 1272.

W. H. BARRY—Architect. Plans prepared for Monumental, Commercial and Domestic Buildings. Office, 539 Gilmour street. Phone 847.

BARRISTERS AND SOLICITORS

GORDON & O'BRIEN—Barristers, Solicitors, Notaries. Money to loan on easy terms. Special attention to Patents and Trade Marks. Phone 219. G. N. Gordon, J. A. O'Brien. Mr. G. N. Gordon will be at his Office every Saturday during the Session.

S. T. MEDD—Barrister, Solicitor Notary. Office over the Dominion Bank, corner of George and Simcoe Streets. Telephone No. 25. Private funds to loan at current rates upon easy terms.

PECK, KERR & McELDERRY, Barristers, Solicitors and Notaries, Office, Water street, Peterboro. Money to loan at the lowest current rates of interest on easy terms of payment. E. A. Peck, F. D. Kerr, V. J. McElderry.

O'CONNELL & CORKERY — Barristers, Solicitors and Notaries. Money to loan at the lowest current rates of interest. Daniel O'Connell, John B. Corkery, Hunter street, two doors west of the Post Office.

DUMBLE & JOHNSTON—Barristers, Solicitors, etc. Office, over the Toronto Savings and Loan Company, George St. D. W. Dumble, K.C., W. Johnston.

A. E. DIXON—Barrister, Solicitor, etc. Office, Hunter and George Streets. Entrance next to Medill's drug store.

HALL & HALL—Barristers, Solicitors and Notaries Public, Hunter Street, Peterboro, next to St. John's Church. Money to loan at the lowest rates of interest. H. H. D. Hall. Basil D. Hall.

MOORE & WEARING — Barristers and Solicitors, 498 Water Street, opposite the Post Office. Money to loan at the lowest current rates of interest. Jos. Wearing, M.A.

E. R. HALL—Barrister, Solicitor, etc., Peterboro, Ont. Office, corner of Hunter and Water streets, over the Canadian Bank of Commerce. Trust Funds to loan on easy terms of payment.

JAMES FORDYCE STRICKLAND—Barrister, Solicitor, Notary Public. Money to loan. 378 Water street, Peterboro. Phone 191.

WILFRID F. HUYCKE, Barrister, Solicitor, Notary Public. 395 Water Street. Telephone 299.

MEDICAL.

DR. BUCHANAN, F.R.C.S., Edinburgh; M.R.C., Eng.; L.R.C.P., London. Eye, Ear, Nose and Throat Specialist. Hours, 9-11, 2-4 p.m., and 7-9 p.m. Phone 819 Office, corner of Water and Murray Streets.

T. GEORGE LOUDON, M.D., C.M. Physician, Surgeon and accoucheur. Office, 391 Brock street. Phone 1068. Office hours, 9 to 11 a.m., 2 to 4 p.m. 7 to 8 p.m.

MONEY TO LOAN.

We have funds to loan on Real Estate Security at the lowest rates. GORDON & O'BRIEN. Phone 219.

MONEY TO LOAN ON IMPROVED farm and city property. Apply Hall and Hall, 216 Hunter Street, Peterborough. 26d-67-723

OSTEOPATHY.

DR. BRUCE E. MARSHALL—Osteopathic Physician. Office, 242 Hunter street. Hours, 9 to 11, 2 to 4 p.m., 7 to 8 p.m. Telephone 116.

DRS. WALMSLEY & SETTLE—Osteopathic Physicians. Office in Sun Life Building, corner of Hunter and Water Streets. Entrance 124 Hunter Street. Phone 640 Office Hours, 9 a.m., to 5 p.m.

DR. MARY E. DAVIDSON—Osteopathic Physician, 308 Charlotte street, corner Rubidge street, Peterborough. Hours: 10 a.m.-12 n.; 2 p.m.-5 p.m. 'Phone 1016W.

FOR RENT

TO RENT — 2 ROOMS FURnished, suitable for light housekeeping, at 516 Water street. 2d110 1318

TO RENT — DAIRYMAN'S OPportunity, house, stable, 1 acre of land on the border of the city, can be rented for a reasonable rent; possession at once. Also 150 quarts of milk supplied per day to the vendor occupying the premises. This is a rare chance we have to offer. Act quickly. Apply J. T. O'Connell & Co., 136 Hunter St. West. 2d109 2026

TO RENT — COMFORTABLE garage, situated between Smith and Antrim. Two dollars monthly. Apply 183 Antrim. 3d110 1261

TO RENT — MODERN 7 ROOMED house, with all conveniences; newly decorated; fire place in living room; white enamelled French doors between living room and dining room; ideal location; central. Possession on or about June 1st. Phone 685J. 2d110 1318

WORK WANTED

WORK WANTED — THIS IS the right man for sewer repairs, if your sewers are blocked, or digging trench right into the house. N. Delpellars, 78 Park street south, or phone 763W. 6d 110 1148

NOTICE

NOTICE—CHIMNEYS AND FURaces cleaned. Phone 1851W.

BLACK'S CARTAGE — MOVING, LOCAL OR LONG DISTANCE. PHONE 619J. 7d114 1260

$1 AN HOUR AT HOME. WRITE showcards for us. We instruct and provide work. Particulars free. Kwik Show and System, Toronto, Canada. 17d1 3 4 7 8 10 11 14 15 17 18 21 22 24 25 28 229-1946

COPYING, TYPING, FRENCH Translation a specialty. Box 915 Examiner. 12d 111 955

MOVING AND CARTING, LOCAL and long distance. Phone 1985W. 310 Louis street. Owen Johnson. 12d 113 1038

GEORGE SLOAN AND SON — Carpenters and General Contractors, 518 Chamberlain Street, Phone 1043J. 6d113 1286

MIRRORS RE - SILVERED BY "Genuine Pure Silver Process," all work warranted satisfactory. W. Mehew, 513 Albert street. 3d109 1223

WOOL WANTED — BLANKETS, cloth, yarn or batting, made from customers' wool, at 73 Gladstone avenue — The Peterboro Woollen Mills 3d109 1216

J. L. FEELEY, ROOFER — GALvanized, ready roofing, asphalt shingles, tar and gravel roofs roofs repaired and painted. Also chimney and furnaces cleaned. Phone 1783W. 26d127 1020

NOTICE — HENRY BROS., CARpenters and builders. Estimates given on new and repair work. Hard wood flooring a specialty. Phones 1024 or 2009W, 14 Murray street. 78d175 1909

F. BARRETT — CONTRACTOR and builder, alterations and repairs —hardwood floors, 72 Benson avenue. Phone 1764J. 26d712 554

NOTICE — P. H. DUNFORD — Plumbing contractor, estimates given on new and repair work. 121 Stewart street. Phone 556J. 26d119 769

NOTICE — CHARGES BATTERies instantly — If your battery is run down we charge it instantly by simply pouring in Lightning, the new Eelectrolyte. This wonderful new invention eliminates all battery troubles caused by Sulphuric Acid, which destroys your battery by eating away the plates. It is not necessary to rent a battery while yours is recharging. Come in and get particulars, 561 George street. Phone 878. 2d109 1265

NOTICE — HOUSE CLEANING NOW MOTHER WHAT ABOUT cleaning the windows. Don't worry about those W. Foster, City Window Cleaner, will look after that also the storm windows, 'Phone 1363W. —W. Foster, City Window Cleaner. 78d 165 1644

NOTICE

EXPRESS WORK AND LONG distance hauling. **PRICES TO MEET THE PUBLIC.** Phone 970W, S. LAVINE, 203 Charlotte street. 26 d 115 663

FOR RENT

TO LET—COZY SINGLE APARTment, centrally located. Apply Schneider Bros, 367 George street. 3d109 2011

FLAT TO RENT END OF MAY for 1 month or more. Phone 713W 3d110 1289

FOR RENT — GARAGES, CENtral; also storage space. Phone 613. 3d109 1235

CHEERFUL, MODERN APARTment, fire place 451 Water street. 6d112 1217

TO RENT — HOUSE, 351 CHARlotte street. Apply Mr. Kemp, next door. 3d111 1296

TO RENT — 4 FURNISHED rooms; no one with children need apply. Apply 508 Bolivar Street. 3d111 1294

TO RENT OR FOR SALE, LARGE furnished cottage at Chemong Park. Apply 273 Rubidge street. 3d110 1232

TO RENT—ROOMS FOR LIGHT housekeeping. Apply 168 Antrim. 3d109 1242

TO RENT — FURNISHED ROOM central in modern home, with phone and private side balcony opening off room. Phone 1075F. 2d109 1258

TO RENT — 2 FURNISHED apartments, Juniper Island. Apply 168 Charlotte street. 3d111 1291

TO RENT—FURNISHED APARTment, 5 rooms and bath, Charlbond Apartments; possession any date to June 1st. Rent very reasonable. Apply Examiner office. 3d110 1268

TO RENT — 2 ALL MODERN 7-roomed houses on Stewart street; vacant now; $40 each. Apply 282 George street. 3d109 1222

TO RENT — SMALL 6 ROOMED house; nicely decorated; central; garden; nice location. Apply 183 Antrim. 3d110 1263

TO RENT AT STONEY LAKE for the month of July, furnished cottage, convenient to bathing beach and store; good row boat. Box 1225 Examiner office. 3d109 1225

CHEMONG PARK — 2 CHOICE Cottages, $175 and $250 for season. Apply C. D. Mathias, Artcraft Studio. Phone 46W. 3d7 8 10 11 12 1264

FOR RENT — COTTAGE AT Bridgenorth; furnished, 2 bedrooms, large dining room, kitchen, place for car, ½ acre of ground; high and dry, close to the pavilion. Apply 32 Murray street, city. 3d109 1220

TO RENT — 5 ROOMED APARTment; modern, with garden. Apply 272 Thomas street. 3d109 1221

TO RENT — HOUSE 469 WATER street, facing Victoria Park, 11 rooms, newly decorated, hot water heating, garage in connection. Apply 561 Reid. 3d109 1212

TO RENT — PASTURE FOR 40 or 50 head of cattle, about 4 miles from Peterborough. Apply Mrs. W. J. Tully, R. R. 2, Peterboro, 2nd concession. 3d110 1285

TO RENT — $15 PER MONTH — 8 roomed house and barn and 17 acres of good land, just over the Locks bridge. For particulars apply 293 Dalhousie or phone 273J. 3d111 1299

FOR RENT — SMALL 5 ROOMed cottage, partly furnished, electric lights and a good pump, garden and stable, on Chamberlain street, handy to factories, low rent, possession about 1st. 8th. Apply 293 Dalhousie street. Phone 273J 3d109 1213

TO RENT — GROUND FLOOR apartment, 4 nice bright rooms and bath, electric lights and gas; first class range connected ready for use, 3 blocks north of the C. G. E. and Dalhousie; handy to main part of the city. Apply 293 Dalhousie. Phone 273J. 3d109 1214

TO RENT BATHROOM FLAT and one or two rooms, furnished or unfurnished. Apply 77 Smith Street. 6d111 1152

TO RENT OR FOR SALE — ONE 6 room cottage, well situated, in good locality, with a big garden. Apply at the Examine. for address. 3d15 1058

TO RENT—NO. 173½ SIMCOE street. Suitable for store or office. Immediate possession. Apply 437 George street. d.t.f.

FOR RENT— HEATED OFFICE on George street. Apply 437 George street. dtf

FOR RENT —HEATED APARTment; Grand Central Building. Immediate possession. Apply 437 George street. dtf

FOR RENT — GARAGE: FOR rent; centrally located; also storage accommodation. Apply 437 George street. dtf

TO RENT — APARTMENTS — Stevens' Apartments. Apply 208 McDonnel street. 26d114 607

FOR SALE

FOR SALE — 16 FT. CANOE IN first class condition. Apply 208 Perry Street. 3d109 1219

FOR SALE — SCREEN DOOR — Apply 238 Westcott. 3d109 1230

FOR SALE — OAK SIDEBOARD, good as new; reasonable Apply 531 Armour Road. 3d111 1307

FOR SALE — 2 ARM CHAIRS and a gramaphone. Phone 713W. 3d110 1288

FOR SALE — MOTOR CYCLE— in good running order, $40. Apply Pulkinghorn's garage. 3d5 8 10 1245

GOOD HEMLOCK SLABS CUT SHORT, $4.75 PER LOAD. DINSDALE, PHONE 153. 12d-tts-118

FOR SALE — ONE AXMINSTER rug, 9 x 10 ft. 6; and motor washing machine, in good condition. Apply 272 Burnham. 1d109 2042

FOR SALE — 1 PHONOGRAPH and ten records. Price 54L Gilchrist street. 3d109 1249

FOR SALE — STEEL FOLDING bed with mattress, splendid for a camp; tapestry rug 9 x 12; walnut table; walnut settee, tapestry covered, all new. Apply Box 1246 Examiner. 3d109 1246

FOR SALE — TEAM OF HORSES 8 and 9 years old; weight about 3000 lbs; good team that cannot be hitched wrong. Phone 1760. — P. Dulmage. 3d111 2041 1w

FOR SALE — $5 — FLORENCE Automatic Blue Flame coal oil stove; 3 burners and oven. 681 Reid street or phone 402W. 1d109 1321

PRIVATE SALE OF ENTIRE household effects, including refrigerator, piano, sewing machine, dining room suie and divanette in fumed oak. Apply after 7 p.m. to 295 Charlotte street. 3d111 1316

FOR SALE — MOTOR BOAT — nearly new, 14 foot, mahogany trimmed, no engine, $25; for immediate sale. Apply Examiner. 3d111 1319

FOR SALE — LADY'S BLUE suit, size 34 (new); also two dresses, size 18 (voile and canton crepe) never worn, too small for owner. Apply 553 Downie street. 3d111 1320

SITUATIONS VACANT

$5 SELL HOSEHOLD NECESsities, greatest imaginable demand; have business of your own; make $5 up daily, capital or experience unnecessary. Garretson Company, Brantford, Ont. 12d117- 1988

POULTRY AND EGGS

FOR SALE — ONE SETTING hen and one hen with 9 white Leghorn chicks. Apply 555 Albert St.

EGGS FOR HATCHING — BARred Rocks; thoroughbreds; bred to lay strain. Write Lloyd Lang, Franklin, R.R. No. 1. 5d110 1991

LIVE HENS WANTED — WE are always buying and paying the highest price for Live Fowl. Call S. Cohen, 189 Charlotte street, or phone 889J, and we will call for them. 26d117 1730

WANTED — LIVE POULTRY — Highest market price paid. Apply house 520 Elm street, or phone 771; store 217 Hunter street, or phone 231W. 26d128 1081

FOR SALE — HATCHING EGGS, from Blue Andalusians and light Brahmas. Apply S. E. Moncrief, Charlotte Street West. Phone 607J. 6d113 1277

POULTRY PAYS PROFITS—BIG profits — when handled by the Modern Scientific Methods. Shaw's Coldbelt Poultry Course for Home Study shows the right way to make money. Write for particulars. W. P. Kerr, Secretary Shaw Schools, 46 Bloor Street W. Toronto. tts-ti

WANTED

WANTED TO BUY—A PUNT OR skiff. Apply Box 1281 Examiner. 3d110 1281

WANTED TO RENT — SUMMER camp on Stoney Lake; suitable for a Y.W.C.A. Camp. Apply Y. W.C.A., Simcoe street. 3d111 2043

COOPER'S CARTAGE — LONG distance trucking. The oldest motor trucking firm in city. Phone 800W. 12d117 1191

WANTED — TO BUY — GOOD combination gas and coal stove. Phone 1331J. 3d110 1284

WANTED — ALL KINDS OF SECond hand furniture and housefurnishings of any description. Call your general dealer, S. Cohen, 189 Charlotte street, or phone 889J. 26d117 1729

WANTED — 5 OR 6 ROOMED house, compact; modern and in nice locality; cash; no real estate dealers need apply; also a large dry clean room to store furniture. Apply 675 Bethune or phone 736J. 3d111 1304

FOR SALE

FOR SALE — GENT'S BICYCLE first class. Apply 164 Simcoe St. 3d110 1270

FOR SALE — WHITE WICKER gocart, in good condition. 68 Stewart street. 3d111 1292

FOR SALE — ST. REGIS EVERbearing strawberry plants. Apply S. E. Moncrief, Charlotte street W Phone 607J. 3d110 1278

FOR SALE ON THE MARKET on Saturday, fresh Strawberry plants. 3d111 1314

FOR SALE — PEANUT AND POP corn wagon with fixtures. Apply 283 Townsend street. 6d113 1255

FOR SALE — 4 HEAD OF YOUNG cattle. Phone 976 ring 3-1. 3d111 1290

FOR SALE — ONE RENFREW cream separator; slightly used. Apply 206 Lansdowne street. 6d114 1271

FOR SALE — 1 JERSEY COW on the market, Saturday morning, at ten o'clock. F. J. Bullied, Auctioneer. 2d110 1297

FOR SALE — LARGE FLAT OFfice desk with swivel chair to match; also office tables all finished mahogany. Apply Janitor Barrie Building. 3d111 1309

FOR SALE — CAR SOFT COAL on siding of Canadian National Ry. will be sold for highest bid. For particulars see A. MacNab, Agent. 3d111 1295

FOR SALE — HORSES, HARness, rubber tired buggy, 7 passenger Studebaker, 5 passenger Maxwell; also rolled top desk. Apply F. L. Robinson, Charlotte St. 12d117 1192

HOUSE TO RENT — MODERN— Apply 219 Park street. 3d109 1218

PRIVATE SALE HOUSEHOLD furniture; water power washer; combination coal and gas range, (nearly new), lady's wheel. Apply 309 Reid. 3d79 11 1273

MATS FOR SALE — SUITABLE for summer cottages, etc. Apply 324 Downie street. 6d110 1154

FOR SALE — ROSEWOOD Dresser, white iron beds and springs; Kapok mattress (new), section of lattice fence. Apply 9 Monaghan Road. Phone 1978W.

FOR SALE — NATIONAL CASH Register; Christie biscuit case; Brantford scale, all good fixtures at attractive prices for quick sale. Apply 354 Charlotte street, phone 271. 3d111 1301

FOR SALE — COOK STOVE with reservoir and hot water front; in first class condition; also 3 burner Perfection oilstove, with oven and bedroom suite. Apply 184 Lock. 3d110 1272

FOR SALE — THRESHING OUTfit ready for the road, 17 h.p engine, separator and seeder and blower. Apply at the Examiner for address. 12d23 24 25 26 27 28 7 8 9 10 11 12

FOR SALE — A 16 FOOT CANvas covered canoe; good bargain. Apply Box 1256 Examiner. 3d110 1256

FOR SALE — CHESTERFIELD— extra large, cost $225, take $100 for quick sale. 193 Smith street. 2d109 1257

FOR SALE — GAS STOVE WITH large oven; used only a few months; also gas water heater, in good condition. Apply 209 London street. Phone 1538J. 3d110 1282

FOR SALE — 31 KEY CONCERtina in case, made by Wheatstone, London, England, in good condition, for $25; 3A Folding Pocket Kodak, with tripod, developing tank, etc, $22.50. Apply Examiner. 3d109 1184

FOR SALE — KITCHEN CABInet, sideboard, refrigerator, dressers, chest of drawers, bed, bedcouch, drop head sewing machine, arm chairs, rockers, kitchen table, chairs, Perfection oil stove, oven, gas plate, washing machine, dishes, boiler, and other articles. Apply 59 Aylmer street, near Perry. 3d110 1269

FOR SALE — OWNER LEAVING city, must be sold; beautiful piano and parlour suite, leather couch, electric fixtures, large brass bed, (complete), refrigerator, Singer sewing machine, Quebec heater, A and B gas stove, ironing board, kitchen rocker and chairs, electric washer, blinds, fruit, and other small articles. Apply Examiner for address. 3d109 1247

JUNK! JUNK!

Save your old rags, rubbers, papers, books and magazines, stoves, metals and all other kinds of scrap for us. We pay highest prices and give prompt attention to all orders. Phone us when you are ready and we will call.

A LOW & CO.
264 Simcoe Street
Phone 697 N. and H. 1097

WANTED!

Competent Cook

FOR SUMMER HOTEL on Sturgeon Lake; also Married Couple, Gardener and Kitchen Help. Apply

P. SKITCH, Dunsford.

AGENTS WANTED

AGENTS WANTED — APPLY Ed. Kelly, 14 Murray Street. 3d111 1293

HOUSE TO HOUSE AGENTS and salesmen wanted immediately, highest commission paid weekly, exclusive territory; free equipment C. K. Baill Box 2018, Welland, Ont. 3d8 9 12 2020

AGENTS WANTED WHOLE OR spare time to sell a patent household article used in every home; costs ten cents, sells for twenty-five cents. This is a genuine quick selling necessity. Edward Islip, 2977 Dundas street west, Toronto. 4d112 1303

HELP WANTED—Male

WANTED — 2 YOUNG MEN — separate beds; first class place. Apply Examiner. 3d111 1298

PAINTER WANTED — APPLY 292 Brock street. 3d111 1312

MAKE MONEY AT HOME—$15 to $60 paid weekly for your spare time writing show cards for us. No canvassing. We instruct and supply you with work. Westy-Angus Showcard Service. 29 Colborne Building, Toronto. dtf 130

WANTED — AN EXPERIENCED single young man for small farm close to the city. Apply Examiner. 6d1 2029

WANTED — AN EXPERIENCED farm hand. Apply C. E. Deck, Jersey Farm Dairy, R R. No. 5, Peterborough. 3d109 1251

HELP WANTED—Female

WANTED — MAID FOR GENERal housework; references required. Apply 462 Gilmour. 3d110 1276

WANTED — MAID — APPLY TO Superintendent Y.W.C.A.. 3d111 2049

WANTED — GOOD GENERAL servant; apply to Box 1243 Examiner. 3d109 1243

WANTED — WOMAN TO LOOK after and be companion for elderly lady; cook their meals. Apply Captain Scollard, Young's Point. 4d112 2034

PLEATING — $1.00 A SKIRT — Hemstitching, 10c per yard; out of town orders prompt attention. — Lingerie and Specialty Shop, 120 Danforth avenue Toronto. 8d109 1035

GIRL WANTED — APPLY MONtreal House 3d109 1241

CROCHET AND FANCY NEEDLE workers wanted; we sell your goods on consignment, out of town, send stamp for reply. Lingere and Specialty Shop, 120 Danforth ave., Toronto. 8d109 1035

WANTED—DINING ROOM GIRL and upstairs girl. Apply American Hotel. 3d109 1233

AUTOS FOR SALE

FOR SALE — A MAXWELL CAR in first class running order; cheap. Phone 1083J. 3d111 1322

FOR SALE — FORD CAR IN good running condition. Apply 266 Sherbrooke street. 3d111 1302

FOR SALE — FORD CAR IN good running order. Apply 491 Bolivar street. 3d109 1021

MAXWELL IN PERFECT CONdition; must be sold; owner leaving town. Apply 309 Reid street. 3d9 11 12 1313

FOR SALE — DODGE TOURING car, in perfect condition; has just been completely overhauled; car may be seen at Armstrong Garage, Water and Brock Streets. 3d111 1306

FOR SALE — HUPMOBILE 20 — runabout and American 6 engine, good running order; also Mitchell repair parts. Apply 5 Dunlop St. 3d110 1266

EDWIN ELCOME
TAXIDERMIST
602 Harvey St. Peterborough, Ont.
HEADS, BIRDS, FISH, ETC.
Mounted Artistically and Permanently.

No other birds than Blue Jays, Owls, Hawks, Crows, can be mounted at this season, unless they are accompanied by the numbers of the permit, or an affidavit made out before a Justice of the Peace, stating the nature of the accident which killed them.

WANTED

A good position for a real live man, selling real estate. Can also sell life, fire, automobile, sickness and accident, plate glass and burglary insurance. A good position for the right man.

Apply to

H.P. LINDSAY AGENCY CO. 392 WATER ST.

SITUATIONS WANTED

WANTED — POSITION AS Chauffeur; able to do own repairs, Mr. Flint, phone 1933W. 3d110 1254

HOUSES, REAL ESTATE

FOR SALE — NEW RED BRICK house and lot in Bailieboro. Apply W. J. Moncrief, Bailieboro. 6d112 1231

FOR SALE — 8 ROOMED SOLID brick house; modern, front and back stairs, hot water heating, cement cellar. Will sell cheap for quick sale; easy terms. Phone 424. 3d109 1234

FOR SALE — 2 LOTS IN CHEmong Park, centre of park. Phone 424. 3d109 1236

6 ROOMED FRAME HOUSE — central; 3 piece plumbing and double garage; easy payments, $2350. Apply 344 King street. 3d79 11 1287

FOR SALE — LOT 259 PLAN 45, St. James Street; lot 53, plan 30, McGill street. Apply 5 McGill. 3d110 1283

FOR SALE — 6 ROOMED HOUSE furnace, hardwood floors; nicely decorated; good locality. Phone 1083J. 3d111 1323

FOR SALE — WEST PART LOT 116, with or without timber, also broken lot 117, good water front, Harvey. G. Galvin, 324 Charlotte Street. 52d159 1280

FOR SALE — 6 ROOMED RED brick house, attic finished, furnace water and lights, cellar floor cemented; lot 80 x 120; garden and fruit. Apply 15 McGill street.

FOR SALE — SUMMER COTtage, three rooms, furnished, boat, etc.; one mile from the city. For particulars apply 495 Bethune St 6d28 1 3 5 8 10-977

CHOICE LOT FOR SALE—CENtral; planted, graded, terraced. Fine outlook. Terms. Phone 206W. 26d114 1658

NEW 5-ROOMED COTTAGE, $1500; new 5-roomed bungalow, hardwood floors, $2200. $200 down, and balance like rent. Apply 344 King street.

FOR SALE — 5 ROOMED BUNGalow, panelled living rooms, beam ceiling, hardwood floors, fireplace, furnace, close to car line and river. Apply Victor Wilson, King George street South. 6d111-1164

FOR SALE—NEW HOUSE ON Monaghan Road, convenient to car line. Square plan, hardwood floors Price right, terms easy. Apply 437 George street. dtf

FOR SALE OR RENT 6 ROOMED red brick house, furnace; all conveniences, and large garden; easy terms. 502 Bonaccord street. 3d110 1259

FOR SALE — DESIRABLE HOME conveniently situated on Weller street with southern exposure; 8 rooms, bath room; hardwood floors, upstairs and down; specially wired; electric stove, electric fire place; garage; beautiful garden and grounds. Apply J. W. Worth, 464 Weller Street. 3d110 2025

FOR RENT

Nice Brick House, situated in the south end, modern, possession June 1st, rent $18.00

Brick House, situated in the south end, on Stewart street, possession June 1st, rent $16.50

Brick House, situated in East City, partly modern, immediate possession, rent $16.50

Brick House, situated in the north end, water, immediate possession, rent $13.00

Brick House, situated in the south end, partly modern, immediate possession, rent $20.00

Apply

J. T. O'Connell & Co.
136 HUNTER ST. W., CITY
Phones—Office 376, Residence 1359

$5,500—7-Roomed Brick, all modern, Stewart street.

$4,500—8-Roomed Red Pressed Brick, thoroughly modern; central. $1,000 cash.

$3,500—7-Roomed Red Brick, sun porch; modern. Part cash.

$2,500 — 6-Roomed Bungalow; south. $500 cash.

$2,500 — 6-Roomed Red Brick, 2-piece plumbing; central. $500 cash. Balance, terms.

A number of Farms for sale or will exchange for house in city.

A few choice building lots on easy terms.

CHAMBERS & CO.
354 WATER STREET.
Phone 1719J. Residence 1594W.

GOOD BUYING—SEE THESE

6-Room New House, fully modern, hardwood floors, west side, $5,400.00

7-Room, all modern, oak floors, mantle, garage, near George street South $4,000.00

7-Room, all modern, central, west, in good condition. Terms, $3,800.00

6-Room Brick, all modern, furnace, mantle, outside city, near river, south, low tax $3,500.00

7 Acres, on highway, near city, brick house and barn. Make fine suburban house. Low taxes.

Nice little Business, central, for sale, ice cream, candy and soft drinks. $300.00 will handle this.

Farms and Market Gardens, all parts, for sale and exchange. See our lists.

P. E. RUTHERFORD AGENCY
282 George Street
Phone 142j Residence 646w

Very Good Buying And Must Be Sold

10-Roomed, warm, solid Brick House, with bath, furnace, two mantels; lot 96 x 150; central — $6,000.00. Make us an offer, as this must be sold quick. Apply

T. WALKER & CO
— 345 RUBIDGE STREET —
'Phone 1002.

PERSONAL

READ THIS CAREFULLY, YOUR Horoscope cast free. Marriage partner described. Money prospects, travels, etc., etc.; two years guide added free. State birthdate. Mr., Mrs. or Miss. Send 25c bill or stamps (not coin) to defray postage and clerkship. Address Mr. P. H. Reynolds (Dept. 21R), Haarlem, Holland. Postage to Holland 10 cents. 2d110 1300

Telephone 790 When You Want Your
PIANO OR ORGAN TUNED
Player Pianos a Specialty
All Work Guaranteed
W. H. CUNNINGHAM
580 Weller Street.

CHINA PAINTING
Mrs. Langley McCarthy Teaches Biscoff's New and Beautiful Work in CHINA PAINTING

DAVIS-THOMPSON COMPANY, LIMITED
Insurance and General Agency
433 GEORGE ST. PHONE 40

5½% Interest paid by this institution on its Debentures which are issued for a term of 5 years, in sums of $100 and upwards.

4% paid (Half-yearly) on deposits. One Dollar opens an account.

TORONTO SAVINGS & LOAN CO.
435-437 George Street, Peterboro

MAIL EDITION

The Evening Examiner

"The store that is too small to advertise is too small to produce a living for a healthy man or woman."

PRICE THREE CENTS — PETERBOROUGH, TUESDAY, MAY 8, 1923 — PRICE THREE CENTS

WOMEN WERE BEATEN AND SPAT UPON WHEN PRISONERS OF BANDITS

Reporter Escaped From Captors and Told Story of Hardships Endured From Chinese Robbers.

HELD UP TRAIN.

SHANGHAI, May 8 (Canadian Press). — Lloyd Lehrbas, reporter on the China Press of Shanghai, formerly of Pocatello, Idaho, and of the Chicago Tribune, who escaped from the bandits who held up the Pekin Express on the Shantung border, arrived yesterday with the first eyewitness story of the affair.

Women, beaten, shoved ahead as they lagged behind, spat upon by the bandits, and some of them eventually left where they dropped in their tracks as the marauders set a terrific pace over the hilly country, was one of the pictures drawn by the newspaperman, who himself escaped clad only in his pyjamas.

Lehrbas said he was in the hands of the brigands for three hours, with the others captured on the train, men and women, most of them clad only in their nightclothes, as they were routed from their berths, he was driven from the scene of the hold-up and menaced with revolvers and rifles.

The captives were driven forward at high speed over rough country. Women whose pace was slower than that of the men, were shoved ahead as they fell behind, beaten when they could travel no faster, and spat upon as they fell alongside the trail, worn out.

Husbands of the helpless women were forced to leave their wives where they had fallen, or were driven on ahead as the women dropped to the rear unable to keep up with the main party despite the beatings administered by their guards.

The bandit who was guarding Lehrbas, the newspaperman said, was laden with loot wrapped in a sheet snatched from a berth in the train. He dropped some of his booty and as he stooped to recover that, Lehrbas said he crawled away into the darkness and hid in the tall grass.

Lehrbas gave the names of the following as being in the party of which he was a member as the bandits drove them to the hills:

Major Robert Allen, U.S.A. Medical Corps; Major Roland Pinger, U.S.A. Ordnance Department; their wives, and Roland Pinger, aged 8, who still is a cantive with his father, and Edward Pinger, 4, who later was released with his mother; Robert Allen, son of Major Allen, still held captive; J. A. Hinley and C. Jacobson.

Lehrbas said he saw a white man, who had been travelling in a third-class carriage of the train, shot dead by the brigands

All the passengers lost everything they had with them except the night clothes in which they slept when the bandits raided the train.

Miss Lucy G. Aldrich, sister-in-law of John D. Rockefeller, Jr., of New York, who was carried off by the Chinese bandits, who held up the Pekin Express at Suohow on Sunday morning, is free and unharmed, according to a message received this evening from Linching, confirming the earlier reports of her release.

Governor Magai, of the Japanese Settlement, on Sakhalien, and the president of the Chamber of Commerce of Hakodate, Japan, who were reported aboard the train, are safe in Pekin, according to advices received here last night. They reached the capital by another route, and escaped the hold-up.

BERKELEY, Cal., May 8 (Canadian Press). — The following cablegram was received yesterday by Mrs. George H Blacker from her daughter, Mrs. Roland W. Pinger, wife of Major Pinger, who is being held by Chinese bandits:

"I and Edward are safe. Expect relief soon. Others held."

Edward is the Pingers' three-year-old son. Another son, Roland, Jr, aged nine, is being held by the bandits, so far as is known.

PEKIN, May 8 (Canadian Press). —Unconfirmed reports have been received here that the Suchow train bandits have killed one or two of their prisoners.

Fire at Lindsay of Incendiary Origin.

LINDSAY, May 8.—As a result of the destruction of the boathouse and launch, the property of Thomas Massaw, about a fortnight ago, the Provincial Police made a thorough investigation. It was established that the blaze was of incendiary origin, and was the result of spite work owing to recent litigation on the question of trappers' rights. A public fire inquiry will therefore be held to-day, conducted by Chief Fire Marshal Heaton assisted by Deputy Fire Marshal Poyuton. Some twenty witnesses have been summoned and interesting revelations are looked for.

NEWS OF CAVAN AND THE DISTRICT

Fourteen New Members For Methodist Church—Spring Work Well Advanced—Personals.

CAVAN, May 8. — Spring work is well advanced in this locality A great deal of seeding has been done during the last week. Fall wheat and clover are looking well.

Miss Lila Staples has returned from an extended visit with friends in Bobcaygeon and vicinity.

Miss Helen and Kenneth Syer spent the week-end at home here

It was with great regret that the people of Cavan heard of the passing away of Mabel, eldest daughter of Mr. nd Mrs. Moses Sutton, and wife of Rev. Mr. Edmison, of Orono, on Friday, 4th May. The deceased had been in ill-health for some time, but her friends and the doctors who attended her, hoped that ultimately she would regain her health. A short time ago, however, it became apparent that she was gradually growing weaker. As a girl on the home farm in Cavan she had been greatly loved, and her friends, husband and two children have the sincere sympathy of the community.

Rev. G. S. Rorke was not feeling so well last week, and had to call in Dr. A. H. Turner. Mr. Rorke has never fully recovered from the severe cold he contracted a few weeks ago. Rev. J. Craw, of Springville, took the Cavan service on Sunday evening, when Rev. Mr. Rorke assisted. Fourteen new members were received in the church, and the Sacrament of the Lord's Supper observed. It was a beautiful service, and Mr. Craw delivered a fine sermon. The people of Cavan always enjoy and appreciate his discourses.

Dr. A. H. Turner and Nurse Finnimore put Mr. F. M. Staples' foot and ankle into a plaster of paris cast on Wednesday, and he can now get around on crutches.

Mrs. Staples and sons Charles and Offa, Lifford, visited her son, F. M. Staples, on Sunday.

Mr. John Thompson has gone to Owen Sound for the summer.

ONE SUFFERS DEATH IN AUTO ACCIDENT

Three Also Injured When Car Dashed Into Telegraph Pole.

TORONTO, May 8.— (Canadian Press.)—One young woman was instantly killed, another slightly injured, and two young men received injuries which may prove fatal, when their motor car, with four passengers in it, crashed into a telegraph pole at the south end of the village of Pickering shortly before midnight last night.

Kathleen Carpentier, aged 19, of Sutton, is dead and F. A. Brown of Toronto, is suffering from serious internal injuries. Thelma Hulbert escaped with very slight injuries. None of the party was able to furnish detailed information, and the name of the other man is unknown.

BOUT CALLED OFF.

PITTSBURGH, Pa., May 8.—(Canadian Press.)— The scheduled 10-round bout between Harry Greb, of Pittsburg and Jimmy Darcy, of California, set for last night, was called off when physicians declared that Greb was not in condition to enter the ring because of an infected arm.

Purity salt — ask for purity free running

Cream Wanted

We are in the market at all times for good Cream. Ship yours to us and you will have complete satisfaction. Cans supplied; all charges paid. Truck service to your door where possible, as soon as roads permit. Profitable Prices Promptly Paid.

Telephone or write us, or 'phone Keene, 40-R-4, as soon as you have Cream to sell.

TRENT VALLEY CREAMERIES
"Home of Good Butter."
Phone 242 — Campbellford, Ont.

Where Hammer Slayer Suspect Was Seized

Typical park scene in Tegucigalpa, Honduras, where a woman said to be Clara Phillips (inset), convicted slayer of Mrs. Alberta Meadows, was seized by local authorities after a spectacular escape from prison at Los Angeles.

WALL STREET VICTIMIZED BY BOGUS CHEQUES

Fake Cheques Sent to Cover Buying Orders in Such Quantities as to Cause Big Change in Prices.

WELL PLANNED.

NEW YORK, May 8.—(Canadian Press).—Postoffice inspectors, police and private detectives joined hands to-day to run down the authors of a widespread plot to upset the stock market by dumping on it hundreds of orders to buy, backed by worthless checks running into the millions.

Wall Street generally attributed the scheme to unscrupulous traders seeking to influence prices for their own ends, although the possibility was not lost sight of that a fanatic or some disgruntled person might have thrown the monkey wrench in to the gears of the New York Stock Exchange.

It was obvious, however, that the person or persons who worked out the plot had a wide knowledge of Wall Street and its ways and although not a single one of the checks was cashed, their dumping on brokers had a marked effect on to-day's market. Several brokers, rushing into the Exchange with what they thought were bonafide buying orders "at the market" for New York Central, Corn Products and Chile Copper shares, with a sprinkling of other stocks, sent prices sharply up.

In the meantime, however, New York banks which were named as correspondents for banks on which the forged checks were drawn, began to turn the worthless paper down. The brokers who had bought, promptly began to unload and the market slumped. Already uneasy under the recent attacks of bear traders, and further depressed by acute weakness that developed in the grain and cotton markets, the entire list took the toboggan, and most of the shares listed by the big board made new low records for the year before they quit sliding. The decline did not end until a few minutes before the closing, when a covering movement by bear traders checked the drop. Some shares reacted one to two points, but practically the entire list closed below Saturday's high, the losses ranging from one to 10 1-3 points.

The operators of the swindle, if they took full advantage of their opporsunity, made a killing both on the rise and the fall, selling short on the brief peak reached before the forgeries were disclosed and then covering and buying for the rise on the down ward movement.

The scheme, in which it was sought to involve brokers in Philadelphia, Boston, and Chicago, as well as in New York, was worked out with meticulous detail, although the forged names attached to the cheques were crude. They apparently had been written all by the same hand. But the conspirators evidently counted on a quick turn, before the forgeries were discovered.

Boston, Mass., May 8.—(Canadian Press).—Those who were behind the fraudulent check scheme to stimulate the stock market through buying orders from New York, Philadelphia and Boston at the opening to-day succeeded in causing the purchase of 2,500 shares of stock by five brokerage houses in this city.

A net loss of about $3,750 was sustained by these houses in the succeeding sales by which they goth rid of the stock after the scheme was exposed. Ten other local stock brokerage firms—which, like the five that exechted the orders, were among the oldest in the city — either detected the frauds or were warned in time to prevent purchases.

GEN TUNNEY SCORED

DETROIT, May 8.—(Canadian Press).— Gen. Tunney, American light heavy weight champion, last nights cored the knock-out over our Jack Clifford, St. Paul, when the latter was forced to stop after eighth rounds because of a bad cut over the left eye.

To Inspect Lindsay's System of Sewerage.

LINDSAY, May 8.—Four officials of the Provincial Board of Health visited Lindsay yesterday in connection with the epidemic of typhoid fever. It is understood that at least two of the officials will remain here for a couple of days and that a thorough survey of the entire sewerage system, including a house-to-house inspection will be carried out.

Dr. Sutton of Peterboro, District Medical Officer, was here on Saturday in connection with the matter.

The epidemic is centred in the northern portion of the town and the local authorities have not been able to stamp it out. It is not caused by the town water as tests have shown that is free from infection.

OMEMEE DWELLING DAMAGED BY FIRE

Fire Engine and a Bucket Brigade Did Effective Work.

OMEMEE, May 8.— At noon on Monday the residence of Mr. James Bushnell on Stergeon street, caught fire. The alarm was given by the next door neighbour who saw the smoke issuing from the roof, and immediately the church bell was rung and the fire engine rushed to the scene where a large crowd had gathered and a bucket brigade was quickly at work, who soon had it under control.

The cause of the fire is unknown as there had been no fire in the house all day. Some think a spark from a passing train or a spark from the kitchen stove lodged from another day, was fanned into a flame by the gentle breeze.

The roof and attic are badly disfigured but luckily the damage was confined to such a small space as there were many buildings close by which might have suffered had there been a strong wind blowing.

FOREIGN SETTLERS ARRIVE AT QUEBEC

New Comers a Farming Class With Fair Amount of Cash.

QUEBEC, May 8.—The S. S. Minnedosa from Antwerp, with 1,156 passengers, mail and cargo arrived at Quebec yesterday afternoon and docked at the breakwater to land third-class passengers, and then left for Montreal at six-thirty. The Minnedosa, on account of ice conditions in the Straits of Cabot, was two days late in arriving. Nevertheless she passed throught her difficult ordeal without the least scratching of the vessel's paint or discomfort of passengers. The Minnedosa had among her complement of 830 third-class passengers, a number of Armenians, Finns, Swedes and Czecho-Slovakins, the whole of whom are a splendid farming class of good and healthy physique, and possessed of ample means to carry them through until they are comfortably settled in Canada.

These settlers were all booked for the prairie provinces. The other part of the immigrants were British, who embarked at Southampton, also a very desirable aggregtaion booked for the west.

STOCKS AND BONDS

At the present time there is a great boom in the mining industry. I have had many years experience in practical mining, both in Cobalt and Porcupine, and have a wide connection there. I am therefore in a position to get early and reliable information in both camps. I have made a profit for every one of my clients up to date, and shall be pleased to advise any one interested. There will be a strong market this summer and now is the time to get in.

Accounts carried on reasonable margins

C. H. REID
Room 111 — Barrie Bldg.

KING AND QUEEN FEASTED WITH ROYAL DINNER

Banquet in the Quirinal Palace in Rome Was the Occasion For Splendor and Rejoicing.

MANY PRESENT.

ROME, May 8 (Canadian Press). —The official gala dinner last evening at the Quirinal Palace in honour of King George and Queen Mary was a scene of splendour.

The dinner was held in the banqueting hall of the palace. The fine old tapestries on the walls, the bright reflections in the immense Venetian glass chandeliers, the many uniforms and the wonderful toilets of beautiful women made a vivid impression.

King Victor Emmanuel, in offering a toast to his royal guests, said that Queen Helena and himself regarded the visit of the British sovereigns as an occasion for rejoicing on the part of the whole Italian people and new testimony of old friendship, consecrated at a decisive moment in history.

His Majesty then alluded to the trials of arms borne together in the war as creating a new strengthening of old bonds.

"I feel sure I am interpreting the feelings of my country" he exclaimed, "when I pay sincere tribute to the British people and express the hope that the two people will work together in the tasks that lie before them."

King George, in replying, said:

"I rejoice that it was possible to pay a visit to your historic city and to express there the feelings of friendship and respect with which the Italian people are regarded in all parts of my dominions. Memories of long years, founded on a common conception of liberty and justice, as well as a more recent comradeship in arms, bind the two nations by a tie that no shock can dissolve. I feel well assured that no clouds can efface the glories of these memories."

Besides the British and Italian sovereigns and their suites and the Italian royal princes, the guests included the British Ambassador, Premier Mussolini, Senator Tittoni, President of the Senate, Signor De Nicola, President of the Chamber, Gen. Diaz, Admiral Thaon De Revel, and all the highest officials of the court, state, navy and army.

After the dinner the sovereigns held a circle and conversed cordially with the guests.

Everywhere throughout Rome the royal visitors were received with tremendous cheering, and the visit of Premier Mussolini to the Quirinal for an audience with King George was the occasion of much enthusiasm on the part of the populace.

Rome was illuminated last night, and presented a carnival appearance.

Conference to Be Held in September.

OTTAWA, May 8. Canadian Press —Aconference between Federal and Provincial authorities to be held next September has been determined upon in order to decide what if any action should be taken in regard to matters which have been the subject of recommendation on the part of the International labor conference of the League of Nations.

The agenda of the proposed conference and other details will be arranged by Hon. James Murdock, the Federal Minister of Labor.

ENTIRE VILLAGE AT AILSA CRAIG DANGER FIRE

Aid is Sent From London as Well as From Neighboring Villages — Gasoline Tank Exploded.

VILLAGE DOOMED.

LONDON, Ont., May 8.—(Canadian Press.)— The entire village of Ailsa Craig, 26 miles from here, with a population of 700 people, is being dstroyed by fire. Latest reports from Parkhill, six miles distant, was that the village was doomed.

The fire started at 3.30 yesterday afternoon with an explosion of a gasoline tank near the store of White and May, on the main street. The flames spread immediately to the White and May store and soon every store in the block was doomed.

The operator of the Bell Telephone exchange, which was in a store near the origin of the fire, notified surrounding towns of the catastrophe. Help was immediately sent from Lucan and Parkhill. A later call was received in London by Mayor Wenige from Reeve Morgan and he responded by sending the local department's motor pump and a picked crew of firemen under Chief Aitken.

In response to the appeal of Reeve Morgan, of Ailsa Craig, Fire Chief Aitken and six firemen with the motor pumper were dispatched to that town at 4.18 yesterday afternoon in the hopes of saving some part, at least, of the threatened community. Mayor Wenige received the call from Reeve Morgan and immediately dispatched some of the local departments' best men, under the veteran Chief's command. Mayor Wenige did not secure any details as to the cause of the fire or its extent beyond the urgent statement "that the whole town was menaced."

At five o'clock the telegrapher at the C.N.R. station at Ailsa Craig wired to London asking that Hydro trunk lines be shut off, as lives were being endangered by falling live cables.

RALPH MYLES NOT GUILTY

HALIFAX, N.S., May 8. Canadian Press. — Ralph Myles was declared "not guilty" of the murder last June of his former sweetheart, Florence Miles, by the jury which heard the evidence in the third trial of the case here yesterday. The verdict was brought in at 9.30 last night. Myles was set free.

Canadian Cattle Were Very Healthy

LONDON, May 7. — (Canadian Press).—Replying to a question in the House of Commons yesterday with regard to the report of the medical officer of health of Manchester, Dr. Dearden, that the first shipment of Canadian store cattle to the port of Manchester included animals affected with pulmonary tuberculosis, and asking what steps had been taken or would be taken to protect the public against the dangers arising therefrom, Sir Robert Sanders, Minister of Agriculture, said the section in Dr. Dearden's report referred to was not intended to suggest that Canadian cattle were affected with tuberculosis in any exceptional degree. Indeed, he said, the report in question described this consignment of cattle as "very healthy."

Machinery already existed by which the inspectors of local health or sanitary authorities examined carcasses, the Minister added, and they had power to reject any which they considered unfit for human food.

CONTRADICTORY REPORTS RECEIVED

Col. Buckly Told House of Commons That Immigrants to Australia Were Very Well Treated.

LONDON, May 8. Canadian Press Cable. — Dr. Salter, the Labor member for Bermondsey West, alleged in the House of Commons yesterday that boys 17 or 18 years of age, who had emigrated to Australia under the government assisted scheme, in writing home complained that though their farmer employers had contracted to pay them from 15 to 20 shillings a week, they were receiving no money, and some of the lads were penniless, without proper clothes or boots, were ill-treated, and worked from six o'clock in th morning until ten o'clock at night, like slaves.

Lt.-Colonel Buckley, Secretary of the Department of Overseas Trade, replying to Dr. Salter's allegation, said the boys who had been assisted to go to Australia in the past two years, were placed with farmers to gain experience of work on the land, and only 12 complaints from them had reached the authorities here in that period. These referred to the loneliness of the boys and their complaints of food and other things. Upon investigation their complaints were shown to have been mostly of a frivolous character; on the other hand a letter had reached the office of the overseas settlement expressing satisfaction at the conditions under which the immigrant boys in Australia were working and living.

DEMANDS MADE BY G.W.V.A. WILL BE RECOGNIZED

The Pensions Board Will Await Instructions From Parliament Regarding Certain Cases.

SHOULD ACT NOW.

OTTAWA, May 8. Canadian Press —The patrol by representatives of the Great War Veterans' Association before the offices of the Pension Commissioners, is over. Early last evening a reply to the demand for action on the report of the Royal Commission on Pensions was received by C. G. MacNeil, Dominion Secretary of the G.W.V.A. With regard to the pension rights which the Royal Commission had declared had been withheld by the Board from certain dependent and disability cases, the Pension Board stated that they would await the instructions of Parliament. Cases coming under the recommendations concerning returned soldiers' insurance would be referred to the Minister of Finance.

"Copies of the report of the Royal Commission," the letter says further, "were handed to the Board on Thursday afternoon, the third instant, and it has not had an opportunity of discussing and considering the recommendations at an earlier date."

Commenting on the pension board's letter, Mr. MacNeil said:— "The vital matters which the board are leaving to the decision of Parliament, could be and should be made immediately effective by the board."

United Shippers' Stock Will Not Be Sold.

WINNIPEG, May 8. Canadian Press. — The stock of the United Shippers Limited of Rainy River, District County Court, has reversed the decision of the Magistrate in regard to the seizure of the stock, but the conviction of the company holds and the fine of $2000 imposed for having in its possession alcoholic liquor for illegal sale, having bogus labels, and contravening an act providing against the use of highways for the transport of alcoholic liquor, must be paid by the company.

The case caused much interest locally by reason of the fact that the United Shippers Limited was financed by the defunct Dominion Ticket and Financial Corporation.

Barrie's Store News

At the risk of Tiring repetition we stress "Values," and again "Value," in calling attention to the varied assortments of fresh, new merchandise assembled here.

Exquisite apparel, fashioned for lightsome smartness, makes gay response of the call of summer for sports and pastimes, modes vividly expressive of field and links, of sparkling waters, of mountain paths, or coolly shaded roads.

Their loveliness pervades the section. These lightsome, colorful summer

FROCKS

The loveliness of them is irresistible. Fashioned in lovely French voiles, daintily hand-drawn and hemstitched, beautifully embroidered. All are hand-made. Colours include Capusene Nattier blue, tea rose, Cafe de Laite, Armande green, white and daybreak. Moderately priced from ..... $21.00 to $30.00

These useful French ratines, eponge, Hazzi crepes, tissues, ginghams and soft misty voiles, in lovely patterns, dotted Swiss, feature a few of the materials shown. Priced from ..... $10.00 to $26.00

Sports Suits

"Smart"—the term most suitable in describing these Suits of Hawthorn mixtures and twinkle-tone colorful flannel, in soft shades of Armande green, orchid, tan, rose and grey. Can be had in plain colors or combination effects; also white. All the newer modes are here. Moderately priced from ..... $22.00 to $37.00

Sports Sweaters

Fashioned in lovely heather mixtures, crepe knit and plain drop-stitch designs. Styles include the jacquette, tuxedo and pullover. Colors of taffy, cocoa, daybreak gold, tan, rose, orchid, navy and black. Priced from ..... $7.00 to $16.00

Sports Skirts

In white cricket flannel. Styles—pleated and plain, with smart pockets and belt. Priced from ..... $8.00 to $12.00

Barrie's
Phone 340

The Evening Examiner

PHONES—Editorial, 1401. Business Office, 1600. Private Branch Exchange to all Departments.

The Examiner is a member of the Audit Bureau of Circulation.

The Daily Examiner, published every lawful evening. The Peterborough Examiner, Limited. Office, 419 George Street.

The Weekly Examiner, published Thursday morning.

The Subscription Price of The Daily Examiner is $6.00 per year, delivered in city; out of town subscribers, by mail, $4.00 per year; that of The Weekly Examiner is $1.50.

U. S. REPRESENTATIVES.

Special U. S. Representatives—W. H. Stockwell, 629 People's Gas Building, Chicago, Ill.

New York—Chas. F. Miller, 225 Fifth Avenue.

Advertising Rates on application.

R. M. GLOVER, Managing Director.

TUESDAY, MAY 8TH, 1923.

HOME, SWEET HOME.

Today is the one hundredth anniversay of "Home Sweet Home"—which was first produced at Covent Garden, London, on May 8th, 1823.

The song is as well known today as it was in the first years after its premiere.

The words written by John Howard Payne and the music composed by Henry Rowley Bishop, are familar the world over and it is safe to say that one hundred years from now "Home, Sweet Home" will still continue to bring a suspicious moisture to the eyes when some famous singer in 2023 includes it in his program.

In the interim hundreds of thousands of songs will have been written, had their brief vogue and dropped into oblivion, forgotten, as have the majority of such songs composed in the last century.

Why should "Home, Sweet Home" remain so popular?

The air is simple, no great music in it, nothing to make it stand out from other similar numbers.

The words too are not remarkable in any way.

Yet it continues as a classic when more ambitious attempts have long since faded from memory.

The Examiner believes that the correct answer is supplied by the London Advertiser. The song lives, because every man or woman has had a home; there is something wonderful about childhood; it clings with a tenacity that lasts and tugs at the heart strings in a way that it pleases us best not to resist.

It has lived a century—and will probably live many more.

THE DRUG EVIL.

That the Dominion Government was, as the Examiner pointed out at the time, justified in tightening the regulations against the narcotic traffic, is shown by the recent remarks of Dr. Hastings, the medical officer of Health in Toronto, who declares that the drug menace is one of the most serious evils which Canada must combat, a product of "our present so-called civilization with its tendency to transfer the burden of the bread-winner from the muscle to the nerves."

As Dr. Hastings points out, it is not the phlegmatic that becomes the addict but rather the plethoric, the possessor of a highly sensitive and excitable nervous temperament.

The worst feature is that the traffic is attacking the young.

Whereas in India and China the use of opium is confined for the most part to those of middle or old age, the users of heroin, morphine and cocaine in Canada and the United States range in the majority of cases from 10 to 12 to 30 or 35 years of age."

The annual per capita consumption of morphine in the United States is estimated at from 30 to 40 grains and there is reason to fear that conditions in Canada are rapidly approaching the same level.

The Government cannot be too drastic in its treatment of this curse. Half way measures are only playing with danger and the evil must be stamped out by the state.

PLAYING WITH MATCHES.

A six-year-old Toronto girl died in the hospital on Sunday as a result of burns received when her clothing caught fire from a match with which she was playing.

In Peterborough at least three fires during the past week were caused in a similar manner.

These incidents should carry their warning to parents generally.

Every effort should be made to impress upon children who are old enough to understand the fact, that matches are a very dangerous article to fool with and every precaution should be taken to keep matches out of the hands of smaller children.

Canada's fire loss, much higher per capita than in any of the European countries, is due to the most part, to preventable causes.

Experts declare that at least 75 per cent of the fires could be eliminated if ordinary care were exercised.

No one cause is more responsible for these preventable fires than carelessness in allowing children of tender years to have matches as play things.

The tragedy in Toronto and the starting of three fires in this city in one week from this cause should cause people to be on their guard against this practice which is based chiefly upon the lack of thought of those who should be keenest in their desire to protect their children and property from danger.

Keep matches away from children and many fires will be prevented is the advice of those who are in the best position to know.

MISS LOGAN'S TRIUMPH.

A band played, flowers were presented, there was an address of welcome by the Mayor and a triumphal procession in which prominent citizens were glad to take part followed—all in honour of a young girl not yet out of school who had faced the competition of the country in five different classes of pianoforte tests and emerged triumphant in every section.

The reception to Miss Agnes Logan yesterday, must have been a proud moment for the yonng pianist, for it showed her that her exploit had not passed unnoticed and unhonoured in her home city.

And it was a tribute most creditably earned.

The Toronto triumph it must be remembered was only the final achievement.

To reach that pinnacle of success, Miss Logan has had to make sacrifices that few children nowadays would consent to make.

Her artistry is not due alone to natural talent but also to long hours of consistent practice, day after day in nice weather as well as in bad, hours when other young people were enjoying themselves.

Her success is a fitting climax to her long period of preparation and should be an object lesson to every citizen in the spirit of determination and tenacity it reveals.

Mr. Gliddon declared to the Rotary Club yesterday that Miss Logan will soon belong to the world at large and not to Peterborough, and her splendid accomplishment in Toronto indicates that the prediction is correct.

But Peterborough can continue to be proud of her not only for her talent, but for the lesson she has given us all.

DEAR SUGAR.

Nine men are said to control sugar—nine men well known to each other whose mills dominate 70 per cent. of the Cuban crop, says the Star Weekly. Moreover of the eigthy-five American mills in Cuba, forty-nine are owned by or affiliated with the American seaboard refineries. And the group of affiliated or combined interests owns 3,000,000 tons of sugar, not on paper, but in the hogshead

There is no shortage of sugar. There is an estimated surplus of 476,000 tons, about five-eighths the average surplus for the ten years prior to the war. There is no shortage, but the price has risen phenomenally since the first of February. It is not a case of supply and demand. Tariff increases do not adequately account for it. Speculation in sugar is commonly blamed. At any rate, the rise in prices has been so serious that the public is said to have paid an unnecessary $115,000,000. Six agencies of the United States are in consequence investigating. The Department of Justice threatens to invoke criminal as well as civil law. Investigations are also in progress through the Federal Trade Commission, Tariff Commission, Department of Agriculture, Department of Commerce and Treasury Department.

Until it is proven otherwise, the public will inevitably conclude that the fact of a sugar combine has something to do with the fact of an unnecessary increase in the price of sugar. Monopolies and high prices have a habit of sitting at the same table. On this side of the border, the prosecution of combines has not been markedly successful. The progress of the six United States investigations will therefore be watched with interest, but not too much hope.

CHINESE IMMIGRATION.

The Dominion parliament yesterday passed Hon. Charles Stewart's bill abolishing the head tax on Chinese immigrants and restricting the classes to be admitted from that country in future to merchants and students. The poll tax is held to be an institution unworthy of a Christian nation. These Orientals are brought in and permitted to live in a way which would not to be tolerated in the case of native Canadian workers. They are thus able to underbid the whites in the labor market, and there is the ever-present fear that their presence may lead to a general lowering of industrial standards. The laboring class of Chinese immigrant is, therefore, to be excluded henceforward, and only the "intellectuals" and traders admitted. The merchants, it is expected, will help to promote international trade, and so be o service to Canada. They must have substantial business connections in both countries to be qualified for entry.

When Mr. King wrote his famous book on Industry and Humanity, he could have but little idea that he would be called upon as premier to deal with the problems discussed. This particular question of Oriental immigration is one which made a special appeal to Mr. King as a student of industrial conditions, for he had been appointed on more than one occasion to investigate troubles in the western provinces arisng from that cause. He went personally to China, among other places, to confer with the authorities regarding the relations of the eastern people with this continent. From these experiences he came to the conclusion that the problem of Oriental immigration could be solved, to the satisfaction of all parties, only if it was dealt with as an economic problem—"not as a problem of race, or color or creed." "It is a question of competing labor standards," he writes, "and its solution, alike for the Orient and America, lies, not in permitting the highest standards to be brought to the level of the lowest, but in seeking to raise the lowest to the level of the highest." In this, he thinks both the Occident and the Orient have much to learn from each other. The West must raise the Oriental conception of what is due to the dignity of labor, while the Orient in its turn "may teach something of thrift and frugality, of the happiness which comes from plain living and high thinking and of obligation in family and social relations."

The Chinese laborer will not be given any further chances of exemplifying the virtues of thrift and frugality. The presence of Chinese students will not have any immediate effect on the "law of competing standards," but its ultimate effect is likely to be significant. Mr. Woodsworth, the Labor member for Winnipeg, appealed to the house to place every facility in the way of these Chinese students remarking that the problem of the "rising tide of color" would have to be faced some day, whether we liked it or not. The argument is apparently, to make friends while the opportunity lasts. There will be every disposition to adopt Mr. Woodsworth's advice; but what is to happen when China, like Japan, has learnt all it can of us and trained up its millions along western lines? Then, indeed, the problem will assume much larger proportions than it does at present. The exclusion measures now prescribed are merely temporary expedients to meet local conditions which were becoming more and more aggravated.—Hamilton Spectator.

EDITORIAL NOTES AND COMMENT.

With the Legislature through and the Gregory Commission sitting in camera, the campaigners will have to do a lot of talking to make Ontario seem normal.

A French woman doctor decares there is too much fuss and feathers about weddings. And tired men everywhere will applaud the statement.

Guelph is planning a war memorial to cost $25,000. When is Peterborough to get in line?

Not the least interesting feature of the election campaign is the journalistic battle between the Farmers' Sun and the Toronto Star. Here is one healthy wallop from the Sun: "The Star really ought to leave politics alone and go on playing with its baby elephants and comic-strip celebrities until its editorial head clears a bit."

His Honour the Lieutenant-Governor continues to make Government House a meeting place for the various interests in Ontario. The dinner to prominent Labour leaders on Saturday night is another proof of His Honour's desire to establish harmonious relations in the province.

WISE AND OTHERWISE

A man is just a bundle of habits wrapped up in an appetite.

* * * *

Life is just a short season of dodging jitneys, taxes and jury service.

* * * *

Truth crushed to earth will rise again. It must be related to the fly.

* * * *

Another very good way to succeed is to have an enemy you wish to make envious.

* * * *

So fliv. that it never will become necessary to explain that you honestly hadn't a drop.

* * * *

Philosophy is just the art employed to kid yourself into the belief that money isn't everything.

* * * *

Spring has not officially arrived

until the early morning fly replaces the alarm clock.

* * * *

The astonishing thing is not the stork's bill in which the infant is carried, but the doctor's bill.

* * * *

In the old days it took ancestors to put one in the upper class; now all that is needed is a sucker list.

* * * *

Correct this sentence: "Although she had won a beauty contest, she was a geat help to her mother at home."

* * * *

What the travelling men desire is a snubber that will take the bumps out of the small-town hotel mattress.

* * * *

The man who boasts that hardship made him what he is, is determined that his son shall have a much easier time.

* * * *

The reason the philanthropist gets the advertising is because he takes it in small bunches and gives it in big ones.

* * * *

Some of the new neckties remind

us that long whiskers had their uses.

* * * *

Still, people are just as happy out in the districts where the only excitement of the week is choir practice night.

* * * *

Isn't it a violation of the Washington treaty, or something, for our navy to use the rum runner as a sparring partner?

* * * *

At any rate, it is much easier to travel the narrow way when there are no wet spots for your good resolutions to skid on.

* * * *

As a rule, the man who has his portrait made with his chin resting in his hand is the kind of man whose chin needs a rest.

* * * *

Poise is the quality that enables you to pass the traffic cop in your closed car and pretend that you don't hear his adjectives.

BULLDOG SOLE LEATHER

TANNED ONLY BY BEARDMORE & CO. Limited TORONTO — MONTREAL

Wears twice as long as ordinary leather

Toughest Leather Ever Tanned

HON. W. C. KENNEDY LEFT ESTATE OF $645,228.57

WINDSOR, May 7 (Canadian Press). — Hon. W. C. Kennedy, the late Minister of Railways, left an estate valued at $645,228.57, according to Probate papers filed with his will here to-day.

His widow is chief benefactory.

After deducting $10,000 for various small legacies, Mrs. Kennedy is given one-half the residue in addition to her late husband's residence in Windsor and its contents. Of the remaining half of the residue Mr. Kennedy's four sisters will each receive a fifth. They are Mrs. Charles S. MacDonnell, Winnipeg, Mrs. Bertrand Monkhouse, Toronto, Mrs. Jas. P. King, and Miss Rose Kennedy, of Stratford. The remaining one-fifth is to be divided betwetn William Shea and Miss Hilda Shea, Toronto, nephew and niece of the late Minister.

HEART PALPITATED And Was Short of Breath

Through one cause or another a large majority of people are troubled, more or less, with some form of heart trouble.

Many people may be unaware of having anything wrong with their heart till some little excitement, over work or worry starts it to palpitate and throb, skip beats, beat fast for a time and then so slow as to seem almost to stop, then it causes great anxiety and alarm.

To all such sufferers

MILBURN'S HEART AND NERVE PILLS

will give prompt and permanent relief. Mrs. Alice Bishop, '15 Hawthorne Ave., Hamilton, Ont., writes: —"I take great pleasure in recommending Milburn's Heart and Nerve Pills to all persons troubled as I had been.

I suffered from palpitation of the heart and shortness of breath; my heart would skip beats, and in the night, at times, I would have to sit up to get my breath. I could not go up stairs without my heart fluttering, and my nerves were all unstrung, but since using your famous Pills I have felt like a different person."

Price 50c a box at all dealers or mailed direct on receipt of price by The T. Milburn Co., Limited, Toronto, Ont.

COBOURG AND DISTRICT

COBOURG, May 8.—A pleasant social gathering was held in the Congregational Church Sunday school room in honor of Rev. and Mrs. H. A. Carson, the former pastor and his wife who were leaving for this new pastorate in Quebec. Sincere good wishes were extended to Mr. and Mrs. Carson in their new home. At an opportune moment Mr. Harry Field, on behalf of the congregation, presented Mr. and Mrs. Carson with a handsome electric lamp and Master Billie, the little son of the parsonage, with a pretty set of silverware for a child. Mr. Carson spoke at some length in replying and gave expression to the pleasure, which he had taken in his work here. There was a musical programme also and dainty refreshments were served before the gathering broke up.

The choir of the Cobourg Congregational church, The Tuxis Boys and the Coldsprings Congregational church also remembered Rev. and Mrs. Carson with pretty parting gifts.

Heir Returns Home.

Mr. Leigh Kelly has returned to Coborug from Indianapolis. He had been away from Cobourg for some years, and his address not being known, an advertisement was inserted in an American paper, as he is an heir to the estate of his grandfather, the late Christopher Hinds, of Haldimand township. The property which consists of a farm about six miles east of Cobourg, was left to the daughters of the late Christopher Hinds during their lifetime, and after their deaths was to be divided between four grandchildren. Three of the latter predeceased Mr. Hinds and the last surviving daughter died over a year ago. The farm property is leased to Mr. James Tungate, while Mrs. O'Brien occupies another house on the homestead.

Medical Missionary.

Dr. Frank F. Allen and family are spending a few days in town. Dr. Allen is a medical missionary in West China and has been spending a well deserved furlough here. He has now received word that he is needed in China and intends to return as soon as he can arrange to do so.

Local and Pesonal.

Miss Evelyn Bruce, Kingston, is visiting Mrs. Henry Clemo.

Mr. and Mrs. E. H. Osler have returned from St. Petersburg, Florida, where they spent the winter.

We are pleased to know that Mr. Keith Fox, has been transferred from the branch of Nova Scotia at Renfrew to the Cobourg branch as teller.

Mrs. C. W. Kerr and Miss Grace Kerr have returned from the south where they spent the winter.

Capt. Sam McCall was called to Toronto last week owing to the death of his mother, who passed away in her 92rd year.

Mr. F. J. Doolittle of Detroit and Miss Stickle of Toronto were in town for a few days visiting their father, Mr. E. A. Doolittle and their sister, Mrs. Etta Flynn, both of whom are ill with the flu.

Rev. J. S. I. Wilson preaches in the Methodist church at Welcome tomorrow evening.

Major H. L. Sherwood has been appointed District engineer officer for military district No. 3 and has assumed his new duties. He is a graduate of Royal Military College at Kingston and served overseas with the engineers.

Mr. and Mrs. Joseph Fox and family have taken up residence in Mr. Wm. Fox's house recently vacated by Dr. Marshall.

Now that a questionnaire has established the fact that most girls will spoon, let's ask the ducks how they stand on the subject of swimming.

BAND AT MILLBROOK HAS REORGANIZED

Looking Forward to Old Boys' and Old Girls' Reunion — Personal Mention.

The Millbrook Band has re-organized, looking toward the Old Boys' and Girls' Re-union to be held this summer when their services will undoubtedly be required and add greatly to the success and enjoyment of the occasion. Practice is now held regularly over the Mirror office on Monday evenings at 8 o'clock. The membership is increasing each week. The following are the officers recently elected:

Band Master, G. A. Duncan; Sec'y Treas., G. E. E. Burnham; executive committee, J. L. Byam, J. Isbister, G. A. Duncan.

Personal Mention

Mr. William Forsyth, of Freeport, Ont., is the guest of his mother, Mrs. W. Forsyth, Sr., and his sister, Mrs. G. F. Harrington at present.

Mr. and Mrs. W. S. Given were guests of their son, Mr. Reg. Given, in Toronto last week.

Mrs. (Rev.) S .T. Tucker, accompanied by her son, Ewart and daughter, Gladys, went to Toronto on Saturday to attend the funeral of Rev. Mr. Tucker's father, the late Rev. William Tucker, which took place that afternoon at 2 o'clock. Interment at Mount Pleasant cemetery.

Mrs. H. Mulligan went to Toronto on Saturday, intending with Miss Rose MacNamara, to represent the Woman's Auxiliary of St. Thomas church at the annual meeting of the diocesan Woman's Missionary Society which meets in the city this week.

Mrs. R. Doxsee left on Friday for a visit with her daughter, Mrs. Fennel of Norwood.

Mr. Chas. Thorndyke returned last week from an extended business trip to Southern Saskatchewan. A number of former Millbrook residents were met with during his trip by Mr. Thorndyke, including Messrs. R. W. Clarke, P. Metheral and William Snelgrove of Weyburn, Sask, W. S. Pickup, William and Harvey Thexton at Moose Jaw, Miss Mitchell at Frobisher and others.

Rev. G. S. Gervan returned on Saturday after a pleasant visit with friends in Ottawa for the past few days.

Mr. Norman Hunter of Toronto, was a business visitor in town this week.

Mrs. (Dr.) W. Mitchell is the guest of her sister, Dr. Wallace, in Buffalo, and will also visit other friends in the States before returning home.

The Women's Liberal-Conservative Association of Millbrook and Cavan will hold a meeting in the council chamber on Wednesday, May 9, at 8 p.m.

Messrs. J. Nattrass and E. McConnell of Toronto motored down from the city on Sunday and were guests of friends in town

URGE THAT RANEY CONTEST ELECTION

Announcement That Attorney-General Will Resign Comes as a Surprise

TORONTO, May 8.—(Canadian Press)—Hon. W. E. Raney will be urged by members of the United Farmers Party in Ontario to reconsider his decision to resign from the post of Attorney-General and consent to run in the coming Provincial elections.

The announcement of the Attorney-General's decision not to be a candidate came as a great surprise to the Government supporters in Legislature, most of whom received their first intimation of it in the newspapers.

Many of the members of the Legislature were interviewed this morning over long-distance telephone and were unanimous in expressing regret over Mr. Raney's decision, and hoped he would reconsider it.

Mr. and Mrs. Raney are in Atlantic City today and up till noon few ministers had returned to their offices at Queens Park, so that no announcement was available from administration to supplement published interviews with Premier Drury which held out hopes that Mr. Raney would be prevailed upon to remain in public life.

Ministers Regret.

The Toronto Methodist Ministerial Association today adopted a resolution expressing its keen regret at the pending resignation of Attorney-General Hon. W. E. Raney.

"We believe" said the resolution, that Mr. Raney during the past four years has discharged the duties of his office with competence and energy and fearlessness which have won unstated approval and admiration of all people of Ontario, whatever their party who have highest interest of the province at heart—his retirement from public life would be calamity we sincerely hope that private reasons which have seemed to demand it may yet be found not to demand it.

Sail to Europe on the NEW DORIC Sister of the famous REGINA

The excellent service on these new cabin steamers, the largest sailing from Montreal, compares favorably with that of a fine hotel. They are the choice of travellers who demand service and comfort at moderate cost. Ask for Booklet and rates.

H. G. THORLEY, 41 King St. E., Toronto, or Local Agents.

WHITE STAR-DOMINION LINE

Reports on Canada's Crops

At frequent intervals throughout the season the Bank of Montreal issues reports on the progress of the crops in Canada. These reports, telegraphed to headquarters from the Managers of the Bank's 600 Branches, cover every Province and form a reliable index of crop conditions.

The reports are furnished free. Upon request at any Branch of the Bank your name will be placed on our mailing list.

BANK OF MONTREAL

Total Assets in Excess of $600,000,000.00

USEFUL GIFTS FOR BAILIEBORO COUPLE

Mr. and Mrs. R. Morrison Get a Miscellaneous Shower—Bailieboro District News.

BAILIEBORO, May 8. — About fifty of the friends and neighbours of Mr. and Mrs. Richmond Morrison, gathered together at their home recently and presented the young couple with a miscellaneous shower.

The gifts were numerous and costly. Rev. Mr. A. H. McConnachie gave an appropriate address, and Mr. Morrison, made a suitable reply, heartily thanking the friends for the gifts "For they are Jolly Fellows" was then sang, following which the young people along with their elders indulged in dancing to inviting music provided by Messrs. O. B. Johnston, and Byron Wood. Lunch was served during the evening.

Among those present were Rev. and Mrs. A. H. McConnachie, Mr. and Mrs. J. Isbister Mr. and Mrs. O. B. Johnston, Mr. and Mrs. D. Dodds, Mr. and Mrs. A. Huggins, Mr. and Mrs. R. Moncrief, and children, Mr. and Mrs. K. Moncrief, Mr. and Mrs. B. Wood, Mr. and Mrs. F. Morrison, Misses Mary and Margaret Wood Evelyn, and M. Donaldson, Charlotte and Loretta Barnard, Connie McConnachie, Mary Whittington, Edna Huggins, Kathleen Isbister, Sylvia Rutherford, Geraldine White, Mary Clarke, Messrs. R. and D. Rutherford, C. and W. Hall, John Clarke, Geo. Berry, W. Morrison, Geo Morrison F. Barnard, S. McGill, S. Donaldson, John Michels, K. Huggins, W. Collins, A. McConnachie M. Wood Wm. Moncrief.

News Paragraphs

Born — On April 30, to Mr. and Mrs. Geo. Bebee, a son.

Miss Kathleen Isbister spent the week-end in Peterborough, the guest of Miss Verna Fell.

Mrs. D. Moncrief of Fraserville, is visiting friends in this vicinity.

The Bowes Creamery of Toronto have started a truck service to gather cream. This is the first year they have collected around Bailieboro.

A Poor Growth

The exceedingly fine weather is enabling the farmers to make wonderful headway with their spring seeding. A number around Centreville who have dry land finished their sowing on April 28. There is a very poor growth, as the nights are so cool that grass and fall wheat are not making much headway.

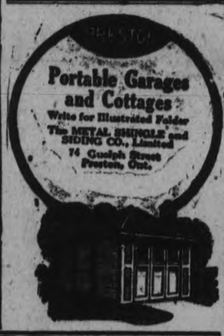

Portable Garages and Cottages

Write for Illustrated Folder

The METAL SHINGLE and SIDING CO., Limited

74 Guelph Street Preston, Ont.

C-110-T

Trans-Canada Limited

Canada's Best Train

(and—of course—Canadian Pacific)

Quickest! The fastest train across the continent—providing the premier service between

TORONTO — MONTREAL — WINNIPEG — VANCOUVER

Handiest! Not only speeds up travel, but by its convenient hours of arrival and departure saves a clear business day.

Finest! Most up to date equipment. Limited to sleeping cars, observation car and diner. Choice of standard sleeper, compartment or drawing room. No excess fares.

This famous train will commence for the season on May 20th.

For booklets, times, reservations, apply to any agent

Canadian Pacific

PICNIC PARTIES VISIT THE WOODS

City Visitors to North Monaghan Seek May Flowers — News Briefs and Personals.

NORTH MONAGHAN, May 8.—Several picnic parties, armed with cameras and lunch parcels were noticed hiking to Dobbins' Woods on Saturday afternoon, in search of May flowers. These woods are quite a popular spot with the young people.

Ladies Hold Sale.

The Ladies Guild of St. George's Church, South Peterboro, held a sale of home-made cooking in the market on Saturday morning. They had a good supply of plain and fancy cakes, buns, etc. Despite the presence of several other church cake sales the same time, the proceeds were not wholly unsatisfactory. Thos in charge of the booth were: Mr. and Mrs. H. Rew, Sr., Mrs. B. Moore, and Mrs. Brownlee. The ladies desire to thank all those who remembered them with donations of any kind.

Campers Prospecting.

Some of the campers who make their summer quarters in Crawford's Grove and thereabouts last summer, have been viewing the propects for this year.

It is expected that they will move down as soon as the weather becomes more settled.

News Paragraphs.

St. Georges Sunday school was well represented at the last meeting this season of the Anglican Sunday School Teachers' Association, eleven teachers being present.

Mr. Andrews, McGill street is convalescing after a severe illness.

The rites of Holy Baptism were administered in St. George's church on Sunday morning.

Mr. Wilson has rented his new house on Wilson avenue.

The steamer "Rainbow" has started her Saturday trips to Peterboro market.

NEWS BETHANY AND DISTRICT

Mother's Day to Be Observed Sunday Next — W. M. S. Meeting and Tea To-Day—Personals.

BETHANY, May 8.—Mr and Mrs. Bert McGill of Yelverton were visitors in the village on Sunday.

Miss Kathleen McCarthy id her mother motored to Peterbo on Saturday.

Mr. Thos. Staples of Lifford was in the village on Saturday. Mrs. Staples has been confined to the house for the last several months owing to illness.

Mr. R. L. Crerar has returned from Shakespeare, Ont. where he attended the funeral of his father, Mr. J. A. Crerar on Wednesday last week.

Miss Lily Weatherilt was visitor in Lindsay on Saturday.

Miss Olive Wake of Lindsay spent Sunday with her pare, Mr. and Mrs. John Wake.

Mr. Bruce Ryley, Ruth Hilton, also Hazel Jackson, of the Collegiate Institute, Lindsay, spent the week-end at their respective homes here.

Mr. W. Card ,Mr. and Mrs. Thos. Wilson and family motored to Millbrook on Friday evening.

Mr. J. C. Dawe and family motored to Peterboro on Wednesday afternoon.

Mr. Walter Rowland, while cranking his car had the misfortune to have his face cut owing the engine back firing.

Mr. H. Patterson has greatly improved the appearance of his dwelling having a new porch erected.

Mr. W. A. Jakeman and Mr. John Porteous were in Yeoman on Thursday.

Miss Jennie Lee is visiting her sister, Mrs. Birchard in Peterboro.

Miss Violet Ryley of Toronto is visiting her mother, Mrs. T. G. Ryley for a few days.

Mr. Claud Porteous and Fred Fallis were in Peterboro Friday.

The Women's Institute are planning to start selling cream on Saturday, May 12 in town hall as usual for the summer season.

Messrs. Herb Vandine and Tom Mark of Peterboro were the village on Saturday.

Fred Fallis and Harry Fallis motored to Toronto on Say.

Mrs. Geo. McCartney and daughter, Miss Kathleen ...ored to Keene on Saturday to visit with friends.

Miss Rhena McKinley of Fleetwood was in the village on Saturday.

W. A. Jakeman was a business visitor to Pontypool on Saturday.

Miss Pearl Twigg of Peterboro spent Sunday with her parents, Mr. and Mrs. Geo. Twigg.

Mr. and Mrs. Fred Arnott of Fleetwood was in the village on Saturday evening.

Little Miss Dorothy Fallis gave a party on Saturday to her young companions it being the occasion of her sixth birthday.

Miss Mildred Sisson of Peterboro spent the week-end at her home here.

Mr. Clarence Neil attended the funeral of Mrs. Cecil Tims at Lifford on Saturday.

Mr. Wm. McIvor and granddaughter Jean Whiteside were in Millbrook on Saturday.

Mr. and Mrs. Bert Rae of Peterboro spent Sunday with Mr. and Mrs. John Wake.

Rev. Beckel, Mr. and Mrs. P. C. Brown motored to Millbrook on Friday.

Rev. Manning of Peterboro preached in the Methodist church on Sunday evening. The sacrament of the Lords Supper was administered at the close of the service.

Dr. Kirkconnell of Lindsay visited Dr. and Mrs. Hamilton on Saturday.

Mother's Day.

Mother's Day is to be observed in the Methodist Sunday school on Sunday, May 13 at 2 o'clock. A special program is being prepared by the committee in charge. Every mother, old and young is invited to attend. A present is to be given to the oldest and youngest mother at this service.

Laid to Rest.

Died, at the family residence Lifford on Thursday, May 3, Addie Cairns beloved wife of Cecil Tims at the early age of 37. The deceased who has been ill for some time was a patient sufferer and endeared herself to all about her. The funeral on Saturday was the largest in years showing the high esteem in which she was held. The service was in charge of her minister Rev. Beckel, assisted by Rev. A. T. Weir. Interment was in St. Mary's cemetery, Manvers.

Methodist Meeting.

The W.M.S. of the Methodist church will hold their quarterly meeting and tea on Tuesday, May 8. The committee have secured Rev. Mrs. Langford and Mrs. Jas. Kendry of Peterboro to give addresses on missionary work in the church at 2.30 p.m. A cordial invitation is extended t ooll ladies whither members or not at 5.30 p.m. a tea will be served in the basement of the church.

FRENCH. REPLY.

BERLIN, May 8.—(Canadian Press)—Despite acrimonious tenor of French reply to German Reparations note the foreign office is not inclined today to interpret it as wholly barricading path to negotiations.

Ailing Children Get Well on Laxative Syrup Pepsin

A small dose at bedtime brings relief and laughter by morning

HOSPITAL and doctor's records prove that 75 per cent of human ills has its origin in the intestinal canal, complicated with what is commonly called constipation. Realizing what that figure means, mothers should contrive methods of handling their children while they still control them that will prevent these future dangers. Teach children regularity of bowel movement, and be especially watchful of young girls. Insist on two passages a day until the age of 18, when one is usually sufficient. Give plenty of oranges and apples, plenty of butter because it lubricates the intestines, and encourage the drinking of water.

If you detect restlessness, belching, gas or wind on the stomach, sleeplessness, or lack of appetite, examine the tongue and you will find it coated, accompanied by unpleasant breath. The child is bilious, constipated. According to age, give from one-half to a teaspoonful of Dr. Caldwell's Laxative Syrup Pepsin, which children never object to taking as they like the taste. By morning the youngster will be well again. Likewise if the nostrils are stuffed up or there is persistent sneezing, a dose of Laxative Syrup Pepsin will break up the fever and cold.

ANY FAMILY MAY TRY IT FREE

Thousands of parents are asking themselves, "Where can I find a trustworthy laxative that anyone in the family can use when constipated?" I urge you to try my Laxative Syrup Pepsin. will gladly provide a liberal free sample bottle, sufficient for an adequate test. Write me where to send it. Address Dr. W. B. Caldwell, 23 Caldwell Building, Toronto, Ont. Do it now!

Mr. A. F. Lithgow of Montreal, keeps his family well in that way, and Mrs. E. Whalley of Winnipeg, Man., has been using Laxative Syrup Pepsin for her baby, her mother and herself. Dr. Caldwell's Laxative Syrup Pepsin is a vegetable compound of Egyptian senna and pepsin with agreeable aromatics. The formula, however, is on every package. Druggists have sold it with satisfaction to their customers for over 30 years, and it is now the largest selling family laxative in the world. Buy a bottle today. It will last you for months, and the cost is less than a cent a dose.

TAKE DR. CALDWELL'S LAXATIVE **SYRUP PEPSIN** *The family remedy*

HASTINGS AND THE DISTRICT

Local Anglers Have Varying Luck in Search of the Elusive Trout — Personals.

HASTINGS, May 8.—Some of our local anglers have been holidaying at the trout resorts, trying their skill with the reel, the amount of the catch varying with the skill of the operator.

Friday was observed by the local schools as Arbor Day, cleaning up the ground, etc. In the afternoon the teacher accompanied the pupils to the woods and spent a jolly time picking May flowers.

The first electrical storm of the season visited this section on Saturday morning and is being followed by much cooler weather.

Mr. McCallum of Kingston spent Saturday in town.

Mr. Craighead of Havelock, called here on Saturday.

Fred Kempt of Norwood, called in Hastings last week.

Chas. Fowlds returned on Friday from a business trip to Toronto.

Stanley Stevenson of Toronto is spending a few days with his parenst, Mr. and Mrs. Jas. Stevenson, Jr.

Fred White of Peterboro made a business trip to Hastings this week.

Several Hastings citizens attended the At Home at Warkworth on Friday evening.

The Town Council is making preparations for oiling the streets again.

Mr. and Mrs. L. W. Hess were in Norwood on Firday.

Mr. Stan Stevenson of Leaside spent the week-end with his parents for and Mrs. James Stevenson.

Mr. W. E. Wansborough of Toronto has moved his household effects into Mr. T. Grady's house.

Mr. and Mrs. Roy Watson of Norwood were in town on Sunday.

A number of baseball fans attended the Leaside-Peterboro game in Peterboro Saturday.

Mr. and Mrs. Carl Waller of Peterboro spent Sunday with Mr. and Mrs. F. G. Runnels.

Sport Flashes.

The Intermediate Lacrosse team have started practicing and it looks like the good old days when Hastings won the championships.

The Juvenile Lacrosse team held their first field practice Saturday afternoon and with Covell, White and Archer, they look to have a bunch of promising players.

Dr. J. H. Hess, manager of the baseball team has had a number of candidates out at practice and it looks as if he has rounded up a good team for 1923.

An interesting ball game was played here on Friday evening between a team of High School students and a team from the public school here. The score was in favor of the locals.

LA PREFERENCIA

BULL DOG SIZE

2 FOR 25¢

THE FINEST QUALITY

CIGAR

GENERAL CIGAR CO. LIMITED

CONTROLLED & OPERATED BY IMPERIAL TOBACCO CO. OF CANADA LIMITED

THE CAMPBELLFORD FAIR BD. AROUSED

Members Say Peterboro Board's Charge For Training of Horses on Track a Blow to Sport.

CAMPBELLFORD, May 8.—The action of the directors of the Peterboro Exhibition in voting to charge owners of trottings horses for the privilege of racing on the track have aroused some of the members of the Fair Board here who regard the move as a blow to this form of sport that is already carried on under many handicaps and discouragements. One prominent director of the Fair here spoke to the Examiner as follows:

"Campbellford is looking forwad to one of the biggest days they have had for years on the 24th of May. Prospects are particularly bright for one of the best afternoons of light harness horse racing that the town has ever had.

"One of the members of the committee has interviewed horse men of Belleville, Peterboro and the surrounding towns. They all show a good word for the busy town by the Trent and say they will be on hand when the bell rings with their studs. Their only regret is that they have not some local horsese to share the liberal purses that are being offered.

"The good half mile track here is free for the use of trainers that wish to fit their horses. We cordially invite them to use it, for the season if they wish. The lovers of the light harness horse, that spends their money to develop the breed and help the harness horse for use in this northen clime is entitled to all the favors he can get. We would be sorry to see any of our sister towns, do anything to discouraging them in their efforts, and cause us to lose interest in one of the greatest servants of man."

AMERICANS IN BANDITS' HANDS

Chinese Brigands Wrecked Express Train and Carried Into Captivity 300 Passengers.

PEKING, May 7, 4.30 p.m. —(Special).—Twenty-eight foreigners, including Americans, are held as Hostages by Chinese bandits, who wrecked China's finest express train in the Southern Shantung Province and carried off 300 men and women passengers.

The names of thirteen Americans who were aboard the train have been compiled by the American Legation here.

Despatches received here up to this hour apparently confirmed the earlier reports of the capture of Robert P. Scripps, director of the Scripps-Howard newspapers, and Miss Lucy Aldrich, sister-in-law of John D. Rockefeller, Jr. A foreigner who was killed has been identified as an Englishman by the name of Rothman. A thousand bandits attacked the train near Lincheng, in the south-western section of Shantung, between Pukow and Tien Tsin. A portion of the track was rooted up and the engine plunged into the ditch, leaving the passengers an easy prey for the bandits.

The names of thirteen American passengers as listed by the Legation are: Miss Lucy Aldrich, sister-in-law of John D. Rockefeller, Jr.; Lee Solomon, Leo Friedman, Miss Macfadyen, Major R. N. Pinger, his wife and two children; Capt. Allen and M. J. Powell, of the Chicago Tribune, and J. A. Henley. Other Americans whose capture was apparently confirmed were: Capt. Roland Allen, of Manilla, his wife and two children, and Miss MacFadyen. (Mrs. Allen in a later despatch was said to have escaped).

Release the Women.

Reports trickling in here from the Shantung border at Linehang, where early yesterday one thousand bandits seized the Shanghai-Peking express train on the Tientsin-Pukow Railway and took captive 150 passengers, indicate that the British subject named Rothman was killed and a number of United States citizens, probably all men, stood in peril at the mercy of the brigands this afternoon. Troops are believed to be pursuing the bandits.

All the women captives, including Lucy Aldrich, Miss MacFadyen, and Miss Coralli, have been released.

IN LAKEFIELD AND DISTRICT

Fire Brigade Extolled For Good Work—Arbor Day Observed—Political Conventions Slated.

LAKEFIELD, May 8.—The necessity for the fire brigade was demonstrated conclusively at the fire on Thursday afternoon when the government house, occupied by lockmaster, J. J. McFadden was badly damaged. Under ordinary conditions the house would have been totally destroyed and probably some of the neighboring dwellings also, but the promptness and efficiency shown by the brigade saved the building from utter destruction. Mr. McFadden, who was on the spot, gives the greatest credit to the brigade and emphatically states that the splendid way that they handled the fire saved hundreds of dollars worth of property. An out of town visitor expressed gratified surprise at the work of the fire engine and the firemen. Very few villages are as well equipped in this particular as Lakefield.

Arbor Day Observed.

Friday was observed as Arbor day in the school and the young people went to work like beavers to clean up the grounds. To say that there was a great improvement afterwards is far too mild statement. It was a real "clean up."

Special Services.

Thursday of this week being Ascension Day there will be a celebration of Holy Communion in St. John's Church at 11 a.m. and evenson at 8 p.m.

Special service will be held in St. Paul's church on Thursday as it is the feast of the Ascension of our Lord.

At Home Tonight.

The Catholic Women's League purpose holding an At Home in the Lakefield House this evening of this week. As the roads are in excellent condition it is expected that there will be a large attendance from out of town, as well as from the village itself.

Political Conventions.

The Liberal-Conservative Convention for East Peterboro will be held in Norwood on May 23 to nominate a candidate for the coming Provincial elections. As the name of the Reeve of the village J. C. Strickland will be put up, there is a great deal of local interest in the convention.

The U.F.O. convention will be held in Norwood on May 21, when a candidate for the Legislative Assembly will be nominated.

Personal Mention.

Mrs. Buller and Miss Margaret English of Peterboro were in the village on Thursday.

Mrs. W. Wooldridge of Little Britain was the guest of Mr. and Mrs. F. Wooldridge last week.

E. M. Grieg, J. Hull, R. H. Everett and J. R. Hill were in Peterboro on Thursday evening attending the meeting of the East Peterboro Baseball League. C. S. Tanner of Lakefield was elected President of the League.

Miss Gwendoline Simpson of Warsaw spent the week-end in the village with her mother, Mrs. Wm. Simpson.

Miss Corkery was a week-end visitor to Peterboro.

Miss Eva Hill of Peterboro Normal School spent the week-end in the village with her parents.

Miss Isobel McKee of Smith was the guest of Miss Jean Ridpath last week for a few days.

C. S. Tanner motored to his cottage at Deer Bay on Thursday.

Mrs. J. C. Smith and Mrs. H. J. Stuart were in Omemee on Friday, the guests of Mrs. Leighton.

J. C. Strickland motored down from McCracken's Landing on Thursday.

Miss Muriel Boyce of the Peterboro Normal School spent the week-end with her parents, Mr. and Mrs. F. Boyce.

Mrs. S. Ridpath was the guest of her sister, Mrs. W. H. White in Peterboro last week.

Mr. and Mrs. A. E. Dawson, Masters Kenneth and Donald and Miss Barbara returned to the village last week after spending the past few months in Toronto.

Thomas A. Simpson left on Friday for Sudbury, where he will remain for the summer.

Mrs. Tobico of Curve Lake was in the village on Friday.

CAVAN NEWS

CAVAN NEWS PARAGRAPHS.

CAVAN, May 8.—Mrs. Whitefield and son, Eric of Oshawa have been visiting Cavan friends.

Miss Myrtle Swain of Dale spent the week-end at her home here.

Miss Orr of Toronto, former school teacher here, visited Mrs. Armstrong last week.

Robt. Bigelow and son Gordon have returned home after a few days spent in Toronto.

The farmers are busy on the land and seeding in general.

Rev. G. R. Rorke and Fred Hutchinson are both seriously ill.

Mrs. Nill, Sr., is visiting friends in Campleeroft.

The Young People of Trinity Methodist church, Peterboro are giving a concert in the hall here this evening, May 8th.

Household Necessity

Make Gillett's Lye your household assistant. Use it for making soap—for washing dishes—for cleaning sinks—for washing greasy pots and pans. It cleans and disinfects

YOUNG'S POINT AND DISTRICT

School Children Celebrated Arbor Day—News Nuggets of Interest.

YOUNG'S POINT, May 8.—Mr. and Mrs. J. Hill of Deer Bay passed through the village on Thursday..

Mr. Cowain, of Peterobro, was in the village on Thursday.

Messrs. T. R. Wilford and H. D. Wilford of Lindsay registered at the Lakeview House on Thursday.

Mr. Sutton of Lakefield was in the village Friday on business.

Mr. Patrick Sullivan of Lakefield is visiting Mr. and Mrs. James Carroll.

Mrs. David Godfrey of Peterboro is the guest of Mr. and Mrs. P. P. Young.

Mr. Charlie Hunter of Lakefield was in the village on Friday.

Mr. McFarlane of Norwood was in the village last week.

Mr. and Mrs. Wm. Morrison and family of Lakefield passed through the village on Saturday.

Mrs. Davis of Lakefield is visiting her son, Mr. T. Davis.

Mr. and Mrs. Harry Ingram were in Peterboro on Saturday.

Mr. Ed. Young has purchased a new car.

Mr. and Mrs. Walter Young and daughter, Miss Mary Buchanan spent a few days in Peterboro last week.

Miss Thelma Sinclair of Peterboro is visiting Mr. and Mrs. Walter Young.

Mr. H. C. Holmes of Peterboro was in the village last week.

Mr. and Mrs. Richard Hill of Deer Bay passed through the village on Thursday.

Mr. Jim Raddon was in Peterboro on Saturday.

Mr. Cox of Peterboro was in the village on Friday.

Miss Roxie Hockaday of Lakefield spent Thursday evening at her home in the village.

Mr. Frank Young was in Lakefield on Friday.

Miss Hilda Wannamaker of Lakefield visited friends in the village on Sunday.

Mr. and Mrs. J. Flood of Ennismore visited in the village on Sunday.

Mr. Jay Knox of Peterboro, passed through the village on Sunday.

Mr. Earl Edwards of Lakefield visited friends in the village on Sunday.

Mr. Wm. McPherson of Peterboro visited Mr. and Mrs. Walter Young on Sunday.

Miss Ella Davis of Smith in the village Sunday evening.

Miss Effie Davis visited friends in Smith on Sunday.

Miss Stella Lennox of Lakefield passed through the village on Sunday.

Arbor Day.

Friday being Arbor Day in the afternoon the school children enjoyed a little outing in the woods. After the school grounds has been well cleaned, the girls having prepared lunch all set out for the Beaver pond, where an enjoyable afternoon was spent in games and frolic.

Save Soap Suds

Making Suds direct from the Bar Saves Soap. You rub the Bar Soap on the soiled parts and get immediate results with no fear of undissolved particles of Soap scattering through the clothes. Bar Soap is the safest and most satisfactory. 100

Indians Are Charged With Illegal Trapping.

LINDSAY, May 8.—As an aftermath of the recent shooting case in Mariposa Township when two Indians wer eshot by residents of the township, charges have been laid against several Indians for trapping illegally at Lake Scugog. Quite a strong feeling exists between the whites and the Indians and unless wise counsel prevails, there will be further trouble.

Brantford Asphalt Slates (either 4-in-1 Slabs or Tapered) are supplied in four colors: Blue-Black, Red, Tile-Red, Green. ARRO-LOCK SLATES for diagonal effects

Colored by Nature's Brush

NOT least of the charms of a Brantford Roof is the knowledge that its colors do not fade—do not lose their original warmth—do not cost a cent for paint or stain. This is because Brantford Asphalt Slates have the natural colors of the slate with which they are faced.

Beautiful — durable — economical — fire-resistant —you should learn all about Brantford Asphalt Slates before you plan a roof.

Distributed under Brantford Roofing Trade Marks, through Brantford Roofing Dealers. Stock carried, information furnished, service rendered by our dealer in your district.

Write for descriptive literature, or advice on Roofing problems.

Brantford Roofing Co., Limited Head Office and Factory: Brantford, Ont.

Branches at: Toronto, Montreal, Halifax and Winnipeg 57

Brantford Roofs

For Sale by Alfred MacDonald Lumber Co., Ltd.

Good Luck
is thought to go a long way, but Good Judgment goes farther.
TO USE
"SALADA"
IS GOOD JUDGMENT. H348
"The Tea that is always Reliable."

CAMPBELLFORD BOARD APPEAL FOR A GRANT TO TOWNSHIP COUNCIL

President Alex. Hume Has No Desire to See the Seymour Fair Pass Out of Existence.

A COUNCIL MEETING.

CAMPBELLFORD, May 8. —A deputation from the Board of Directors of the Seymour Agricultural Society waited on the township council yesterday and asked for a grant of $250, an increase of $100 over the amount voted last year. It was finally agreed to make a grant equal to that of last year, Deputy-reeve Nelson and Councillor Milne dissenting on the ground that the fair should be financed by private contributions.

The deputation consisted of President Alex. Hume, Secretary J. Nelson Stone and Directors T. J. Horkins and Joseph Hoey, every one of whom addressed the Council. President Hume said the directors were striving to make the fair better every year. The time will come when the small fairs will be done away with, and the Board's object was to save the local exhibition from such a fate. It was hoped to make improvements every year so that eventually the directors would be in a position to ask a grant from the Dominion government.

Mr. Hume said that last year the town council had given the Board the sum of $250 and it had been decided to ask the township for a like amount. A number of improvements in the buildings have been projected and the most important of these is a rest room for women.

Fair Shows Growth.

Secretary Stone submitted figures to show the growth of the fair year by year. The directors had always tried to make it the best fair in this part of Ontario and were getting it into that position, The amount given in prizes last year was nearly double that paid out in 1920. Last year's fair was ahead of those given by Picton, Peterborough and Belleville. A three days' fair is now spoken of and such an exhibition is likely to be held in the near future.

After Director Hoey had endorsed what had been said by the previous speakers, Director Horkins made a plea for the increased grant. The Board is carrying a mortgage of $1,700 incurred by putting up one of the finest poultry houses in Central Ontario, a building the estimated cost of which was $3,000, but which, by good management, had been erected for $2,300. The fair, he said, is one of the best means for educating farmers and their families. The new High school which the town is going to build is for the training chiefly, of teachers, lawyers and doctors.

Opposed Grant.

Deputy-reeve Nelson, seconded by Councillors Milne, moved that no grant be made. Both wanted it understood that they were not opposed to the fair but held that it should be financed by private contributions or that the voting of a grant by the council should be authorized by the majority of ratepayers, a public meeting to be called for the purpose.

Reeve Von Volkenburg and Councillor Peake submitted an amendment providing that a grant of $150, the same as last year, be made. This carried by a majority of one, Councillor McKelvie voting with the Reeve and Councillor Peake.

Trent Bridge Memorial.

Ex-Reeve A. H. McKeel, of Campbellford, is behind a movement to erect a monument at Trent Bridge in memory of the resident of that place killed in the Great War, Oliver Richard Cowain, who fell at Vimy Ridge on 9th April, 1917. The late Mr .Cowain was a prominent guide for hunters and fishermen and the memorial is to be paid for by contributions from his friends It will be erected on government land, for which a rental of $1 a year will be charged, the township of Seymour to be the tenant.

Mr. McKeel appeared before Council to ask for the appointment of trustees to sign the lease on behalf of the township and it was decided to name Reeve Van Volkenburg and H. Wood of Trent Bridge, for these positions.

Work on Roads.

A number of applications were received for repairs to highways. Robert MacAlpine asked that part of the road north of the 14th concession be graded as it was unfit for traffic at certain seasons and that the rural mail man had threatened to throw up his job unless some action is taken. One one half no work has been in 27 years. The council agreed to look over this highway with a view to directing any needed repairs.

James Forrestall and Robert Burton asked that the big hill on the road to Meyersburg be repaired, and after adjournment the members of the council autoed to the place for an investigation.

Granted a Lease.

H. B. Wood was granted a lease of a road allowance through his property, at a nominal rental of $1 a year, to enable him to keep the fences in repair as he uses the road as a pasture for his cattle. People using the road often throw down the fences to reach it and Mr. Wood's stock wander away. He has, however, no intention of closing the allowance as a thoroughfare.

School Attendance Officer.

The report of School Attendance Officer Arnold was submitted and accepted. It showed that a number of children had been temporarily kept out of school to assist in the spring work, but conditions are not at all serious in the matter of attendance.

Council on Hydro.

Reeve Van Volkenburg went to Toronto recently as a delegate from the Council to appear as a witness before the Gregory Hydro Commission .He was armed with a resolution, unanimously adopted by his colleagues, which recommended that the control of the Hydro remain in the hands of the government.

While he was before the Commission the Reeve filed an objection to the system in use by the Hydro officials by which transmission lines are built through private property without the formality of asking permission, the question of damage to be settled by the Board of Arbitration, This practice, the Reeve said, was contrary to British justice and fair play and he maintained that terms should be agreed upon before the work was started on any private land.

A Hydro official, who was at the hearing, on being questioned, admitted that there was a law to that effect, but it had not been strictly followed.

R. B. Roger of Peterborough, was in town yesterday.

ODDFELLOWS OBSERVE FOUNDING OF ORDER

Fitting Celebration in Campbellford of 104th Anniversary — Inspiring Sermon in Methodist Church.

CAMPBELLFORD, May 7.—The Campbellford Lodge of Oddfellows celebrated the 104th anniversary of the founding of the Order by holding their annual church parade on Sunday night to the Methodist Church, where Rev. Capt. H. B. Kenny, who is himself a member of the lodge, and who marched with the brethren, preached a most inspiring sermon, in which he extolled the high purposes of the organization.

There were 62 Oddfellows in the procession, which started from the lodge-rooms in the Ferris block, Bro. Sergt. George T. Salter, Junior N.G., acting as marshal, a position which he has filled on like occasions for years. Among the marchers were 15 visiting brethren from Brighton, two from Frankford, and two from Springbrook. Seats were reserved for the Oddfellows, all of whom wore the regalias of the Order, in the centre pews of the church, and the edifice was filled to the doors with other worshippers.

Capt. Kenny's discourse was based on the beautiful story told in the tenth chapter of Second Samuel. David, who had succeeded Saul as King of Israel, resolved to help any member of the family of the former monarch, who were in need, for the sake of his dead friend Jonathan.

Mephibosheth was the son of Jonathon, and his destitute case was brought to the notice of the King by one of the latter's servants, for Mephibosheth was a child of five when his father, Jonathon, and his grandfather, Saul, lost their lives in that disastrous historic battle with the Philistines. After that combat a horseman came galloping to the home of Jonathon and warned the boy's nurse to flee with him from the conquerors. In the flight the nurse dropped the child, who, as a result of the fall, became a helpless cripple for life,

An accident such as that, the preacher said, was a serious matter at any time, but in the age in which it occurred, it practically meant the extinction of the victim. Physical deformity barred him from the priesthood and from the throne of Israel. When David found Mephibosheth he was a helpless pauper, but for the sake of his dead friend Jonathon, the King made his unfortunate son a member of the royal household, and for the rest of his days Mephibosheth ate at the King's table.

Captain Kenny likened this act of David to the work that is being carried on by the Oddfellows in saving people from becoming the objects of public charity, a condition which all should strive to avoid. That work, Captain Kenny said, is one reason why he prizes the order and esteems so highly his own membership in it.

The act of David was vicarious, It was done for the sake of someone else, and that is the essence of all charity. Just as David showed kindness to Mephibosheth for Jonathan's sake, so the Oddfellows help the needy and unfortunate for the sake of Christ.

Captain Kenny does not believe in excessive humility. He criticised the attitude assumed by Mephibosheth when he learned what David planned to do for him, and humbly asked him why he should interest himself in such a dead dog as he. The speaker does not like to hear a man refer to himself as a worm of the dust. Every being whom God has created should hold himself in higher regard than that, and realise that he was a cog in the great plan of creation.

The whole tenor of te discourse denoted a high opinion of the good that is in every man, even if it be dormant. The song that is in the average human heart, said the speaker, is better than that which the lips are able to utter.

Antiquity of the Order.

In welcoming the visitors to the service, the speaker referred to the Egyptian records made 2,000 years before the line of Abraham, records which told of the feeding of the hungry and the clothing of the naked, work similar to that which the Oddfellows are carrying on today. There was love on earth twenty centuries before Abraham's day and long before that period—the love of good.

Fine Musical Service.

A fine musical service was rendered under the direction of R. T. Cowell, organist and leader, the choir rendering two anthems as special offerings. The regular hymns, chosen were, "Onward Christian Soldiers," "O God Our Help in Ages Past," and "Unto the Hills Around Do I Lift Up My Longing Eyes."

After the Service.

After the service the Oddfellows marched back to their lodge room where a short session was held. A hearty vote of thanks was tendered Capt. Henry for his discourse and to the choir for their excellent musical programme. Brief addresses were made by Bros. McCooke and Alexander of Brighton Smith of Frankfort and by Rev. H. B. Kenny, G. A. Kingston, J. A. Irwin, J. Marquard and Sergt. George T. Salter of the local lodge.

At Brighton Sunday.

The annual church service of the Brighton Lodge will be held in the Presbyterian church in that town at 3 o'clock next Sunday afternoon. About forty members of the Campbellford lodge expect to attend.

The Officers.

The officers of the Campbellford lodge are: Harry Anderson, Noble Grand; T. Craighead, Vice Grand; J. F. McGregor, Recording Secretary; C. C. Massie, Financial Secretary, and S. A. Maguire, Treasurer.

HARRY ANDERSON.

Noble Grand of the Campbellford Oddfellows' Lodge. Mr. Anderson is only 21 years old and is said to be the youngest member ever elected to that high office in America.

SAY PREM. DRURY WAS EXTRAVAGANT

Also Failed Utterly to Give Ontario Responsible Government—Liberals Meet.

OTTAWA May 8. — (Canadian Press). —Declaring that Druryism has failed utterly to give Ontario responsible government and to conduct affairs of the Province on a sound business basis, Major J. C. Tolmi, of Windsor, and H. H. Dewart of Toronto, delivered telling speeche, here last night in St. Anne's Hall in the interests of the Liberals of East Ottawa, the member for which has been J. A. Pinard.

"The Drury Government has raised more money and has spent more money than any other Government in the history of the Province," said Major Tolmie, "and it has failed completely to maintain the position of responsibility to people."

Referring to Temperance question Major Tolmie argued that there should be no dictation to the people as to what kind of legislation they should have, but they should be given full and frequent opportunity to express their will on this vital issue

Mr. Dewart scored the Drury Government for its extravagance. Mr. Drury, too, had exemplified an autocratic form of Government on the question of control of Hydro-Electric ower, as for four years he had refused to carry out the requests of Liberals that the Ontario Hydro-Electric Power Commission be reformed from within by including on its directorate a representative of municpalites "who own that Commission's property and bear its financial burden.,'

DISORDER IN HOUSE

BERLIN, May 8. — (Canadian Press).—Communist representatives again created a disorderly scene in the Prussian Diet yesterday. Deputy Hoffman refused to leave the House and he was forcibly ejected by the polic while two other refractory members were locked in a room.

MAY ARREST THE EDITOR OF WORKER

Malcolm Bruce Alleged to Have Been Guilty of Sedition.

HALIFAX, May 8.— Instuctions were issued by Attorney-General W. J. O'Hearn last night to have Malcolm Bruce, editor of 'The Worker,' Toronto, who addressed an audience at Glace Bay on Sunday, arrested on the charge of sedition if he said the words attributed to him, which words were alleged to have been: "I hope to see the day when the Union Jack will be dragged in the mud and the red flag will be flying in Canada as the standard of freedom for the worker."

SCHOOL CONTROVERSY CAMPBELLFORD TOWN SETTLED BY COUNCIL

By a Vote of Five to Three Debentures Will Be Issued For Raising of $68,000 — Long Budget of Routine Business Disposed Of.

REGULAR SESSION.

CAMPBELLFORD, May 8—The long drawn out controversy over the raising of money for the new High School has been settled at last. By a vote of five to three the Council in regular session last night, authorized the issue of debentures for $68,000 as requested by the Board of Education. The vote was as follows, the motion to raise the money having been made by Councillor Allan and seconded by Councillor Carter.

Yeas—Allan, Carter, Burke, Meiklejohn and Mayor Meyers.

Nays—Reeve Anderson, Deputy Reeve Wilkinson, Councillor Dorie Councillor Cole who was present at the opening of the session had been called out of the meeting by telephone before the vote was taken.

Before this division on motion of Councillors Carter and Burke, it was decided to rescind the resolution adopted at the special session last week to refer the question for further legal advice to Hon. N. W. Rowell of Toronto. All of the Councillors supported this action with the exception of Councillor Dorie who stood to his guns.

When the debenture issue was disposed of Mayor Meyers said that the majority had acted on the advice of the town solicitor, that the legal aspect of the question alone had been considered and that no other course appeared to them possible.

Reeve Anderson in explaining his position said that he had acted from principle and he felt that an injustice had been done the taxpayers. The Council, however, had placed the responsibility for the expenditure upon the Board of Education, where it belonged. The Board in his opinion had missed an opportunity and in the future the people would elect councils and school boards that would not expend $75,000 of the taxpayers' money without taking a vote of those who would pay the bill. He referred to the council's conference last winter with the Minister of Education. He hoped that the controversy would not be dropped but regretted that the Board did not wait until they had money enough to put up a High School as originally planned.

Mayor Meyers said that the attitude of Reeve Anderson was not fair to his colleagues.

Councillor Allan intimated that at the special meeting the Councillors had agreed to be bound by the decision of Mr. Rowell. He offered to second a motion to raise another $20,000, to put up a complete building if Reeve Anderson would move it.

Deputy-Reeve Wilkinson also explained his vote at considerable length and the matter was finally allowed to drop.

Routine Business

A long budget or routine business was disposed of. D. E. James of Toronto submitted estimates for a new plan of the town the most elaborate type of which would cost $5,000. This matter, together with an offer from Fraser Aylesworth, a surveyor of Madoc, was referred to the Inquiry Committee.

The Ogilvie Building

A communication was received from the Department of Public Works at Ottawa with regard to repairs to the Ogilvie property which the government has leased as an Armouries, new roof will be put on on the interior overhauled. The town must heat and light the building the Department to furnish the stoves The lease runs three years from March 6th last with the option of renewal for another three years. The rent is $120 a year to be paid quarterly in advance.

Grant to Fair Board.

President Alexander Hume, Secretary J. N. Stone and Director T. J. Horkins, of the Fair Board, asked for the usual grant of $250, repeating the arguments which they used at the meeting of the Seymour Council in the afternoon. Director Horkins suggested that the council grant $500 for a Merchants and Manufacturers Building on condition that the Board spend an equal amount on such a structure.

Councillors Allans and Carters motion that the $250 grant be made was carried by a vote of seven to one.

Reeve Anderson, who voted in the negative, moved that the garnt be $100 or that the grounds be rented for that amount for a town playground but this amendment was not seconded.

May Build Bridge.

D. A. McCook, of McCook & McKelvie, sawmill owners, asked that Simpson street be opened and that a bridge be built across Trout Creek to give the firm a short road over which to haul their lumber to the railway siding. Their output this season will amount to over half a million feet.

The Council will look over the ground on Wednesday morning with a view to granting the request, as the opinion seemed to be general that this firm, which now employs a number of men, is entitled to the improvement. Reeve Anderson and Councillor Cole will be a committe to ascertain the probable cost of the proposed bridge.

At the same time on Wednesday the council will look into the question of making some improvements on Ranney stret that have been asked by J. C. Birmingham and J. I. Adams. They will also consider the fitting up of the vacant lot at the corner of Rear and Bridge streets as a parking place for cars.

This property belong to R. S. Southworth, who offered through Deputy Reeve Wilkinson, to donate the use of the lot to the town.

Wants Free Light.

Councillor Allan asked Mayor Meyers to use his influence to have the Water and Light Commission light the town free of charge, the annual bill for this being $3500, money which could be expended otherwise by the council.

The Mayor said there was little chance of securing such a concession this year.

Auto Speeding.

Councillor Carter called attention to the high speed at which some autos pass through the town, and it was decided to put up signs notifying motorists that the limit within the municipality was 15 miles an hour.

The Light that failed.

Deputy Reeve Wilkinson voiced a complaint on behalf of residents on Saskatoon avenue that the lighting on that thoroughfare is not satisfactory, and the attention of the commission will be called to this matter.

Clerk McGregor was instructed to write the National Railyway Company asking that a higher retaining wall be built over Saskatoon Avenue to prevent the soil from dropping down upon the sidewalk.

Financial Statement.

Councillor Meiklejohn, chairman of the Finance Committee, submitted a financial statement showing that the expenditure so far this year was over $17,000. A special session to be held next week on the call of the Mayor, will strike the rate for the year.

Wants Industrial Committee.

Councillor Burke advocated the appointment of an industrial committee of two or more members to secure the location of factories here, and so make Campbellford a real live town. He would have the powers of such a committee defined by the council, and authority given to send one or more representatives to manufacturers looking for locations. They could also advertise in the newspapers setting forth the advantages of the town. As it was late in the evening when the matter was brought up it was decided on motion of Reeve Anderson and Councillor Dorie to defer its consideration until a special meeting. Mayor Meyers thought that it would be a good idea to have such a committee cooperate with the Industrial Committee of the Board of Commerce.

Work on Sewers.

Bylaws were drawn up proving for the construction of the four sewers already arranged for, on Inkerman, Garry, Rear and Second streets. The session lasted until near midnight.

TORONTO COLORED BOY KILLED BY A MOTOR CAR

TORONTO, May 7.—(Canadian Press).—Cyril Fredericks, colored, was run down by motor truck on Draper street, to-day and died on reaching hospital. He was six years of age.

LACROSSE GAME

The Deseronto Juvenile Lacrosse team will cross sticks with the Hastings Boys on Saturday afternoon at 3.30 on the Athletic Grounds.

Oldsmobile
Light 8
$2,075
Delivered
Wins By Comparison
J. E. BURNHAM, Dealer
171 Hunter St. Phone 269

SHARP DEBATE ON THE COMBINE BILL

Dr. Manion Declares Canada is Suffering From Too Many Laws.

OTTAWA, May 8 (Canadian Press). — The second reading of the Combines Bill brought some sharp debating in the House yesterday. "The legislation," explained Premier King, "does not seek in any way to restrict just combines or agreements between business and industrial houses and firms, but it does seek to protect the public against the possible ill effects of these combines." It was directed against the combine that operated to the detriment of the public.

Conservatives warmly criticise the Bill.

Right Hon .Arthur Meighen, the Opposition leader, described the Bill as a measure not to get concrete results, but one for avoiding them.

Hon. H. H. Stevens, of Vancouver Centre, opposed it because it was "inquisitorial." It would "harrass business without serving any useful purpose," he said.

Hon. Dr. Manion thought Canada had too many laws being enacted by the Federal, Provincial, and municipal authorities to a point that the statute books were cluttered up with regulations, of which the average person had no knowledge.

Some criticism of the Bill also came from the Liberal ranks.

H. Marler, of Montreal, doubted if the Bill, as worded, would carry out the purpose intended.

P. F. Casgrain, of Charlevoix-Montmorency, suggested a number of amendments Unless amended, he thought the Bill would fail in its objects.

W. F. Carroll, of Cape Breton, on the other hand declared that "when capital combines to get the last cent from the consumer, it should be declared criminal."

RUSSIA HAS STOPPED EXPORTS TO BRITAIN

MOSCOW, May 8. — (Canadian Press.)—According to reports from Petrograd, all exports to Great Britain have been stopped. Apparently this step has been taken by the government because of the British note reported to be on its way which might result in breaking off relations.

HOPES OF GERMANY CENTER IN BRITAIN

Believes British Note Will Offer Means of Effecting Settlement.

BERLIN, May 8.— (Special.) — The German Cabinet will be called into session to discuss the French reply on reparations as soon as Chancellor Cuno returns to Berlin, when the new proposals will be discussed.

There will, however, be no decision on the French rejection of Germany's thirty billion gold mark offer until the expected note from England is received.

German officials are looking forward with hope to the communication from Great Britain, believing that it will contain some loophole through which she may be able to seek a settlement. Germany by no means believes negotiations closed.

RETURNED VOLUNTARILY TO FACE COURT-MARTIAL

WERDEN, Germany, May 8. — (Canadian Press.) — Baron Krupp Von Boslem, on trial with others by court martial in connection with recent rioting at the Krupp plant, admitted yesterday that he had been told in Berlin that he would be arrested immediately upon his return to the Ruhr. "Knowing I would be arrested," he said, "I came back to the my place on this bench. I could not desert my colleagues. I felt in duty bound to face court martial."

His testimony was given in a high-pitched voice and his declaration was cheered by the crowded court. A verdict may be reached to-night.

HASTINGS NEWS

HASTINGS, May 8 — Born, in Hastings, on Monday, 7th May, 1923, to Mr. and Mrs. S. Spooner — a daughter.

Mr. Alex. Shearer, fish overseer, of Keneath, spent Monday in town.

Mr. J. H and Mrs. Hess and Brett spent Sunday in Peterborough.

Mr. F. Blake is moving his household effects into the house lately occupied by Mr. Tripp.

Mr. Jones, of Keaside, spent the week-end with friends in town.

Mr. H. Walker, of Warkworth, was in town on Monday on business.

Mr. W. Langley spent Tuesday in Lindsay

Get this health habit
It means stomach comfort, body vigor and mental buoyancy. Eat two Shredded Wheat Biscuits every morning with milk or cream and a little fruit. If you like a hot dish that is better than ordinary porridge, pour hot milk over the Biscuit, adding a little salt. Shredded Wheat requires no sugar—yet you get all the natural sweetness of the wholewheat berry. Contains all the nutritive elements the human body needs with just enough BRAN to stimulate bowel movement. Delicious with sliced bananas or other fruits.
TRY IT
is the Shredded Wheat cracker—a real whole wheat toast—eaten with butter, soft cheese or marmalades.

Shredded Wheat
Made in Canada of Canada wheat

All This Week---Reduced Prices on *Gold Seal* Congoleum

Made in Canada
—for Canadians
—by Canadians

Gold-Seal Congoleum at Special Bargain Prices!

GOLD-SEAL Congoleum Week is in full swing. Saturday and again yesterday hundreds of eager housewives took advantage of the great money-saving opportunity offered by this special sale of Canada's most popular floor-covering.

But the assortments of designs and rug sizes are still complete—you can still obtain the rug sizes and patterns you want.

A Timely Buying Opportunity

If you have recently moved into a new home and have additional floors to cover—if you have some worn woven rugs or carpets which you would like to replace—if you need floor-covering for your summer home—this Congoleum Sale is a money-saving opportunity you can't afford to miss.

For Every Room in the House

Gold-Seal Congoleum Art-Rugs come in a variety of beautiful patterns. So you will have no difficulty in finding suitable patterns, colorings, and sizes for kitchen, bathroom, bedroom, dining-room, living-room and outdoor sleeping porch.

Or if you prefer an all-over floor-covering, you will find many attractive patterns in *Gold-Seal* Congoleum By-the-Yard.

Canada's Most Popular Floor-Covering

You need only to read this partial list of Congoleum's advantages to understand why this modern, sanitary floor-covering is preferred to woven rugs and carpets in many thousands of Canadian homes.

Designs: No other low-priced floor-covering offers such beauty of design and coloring.

Easy to Clean: Just a light mopping leaves the smooth, sanitary surface spotlessly clean. No tiresome beating and sweeping to do.

No Tacks to Drive: Congoleum Rugs come all in one piece and lie perfectly flat on the floor without fastening of any kind. They never curl or "kick up" at the edges or corners.

Satisfaction Guaranteed

All the *Gold-Seal* Congoleum included in this sale is fresh new stock; and carries the Gold Seal pledge: "Satisfaction Guaranteed or Your Money Back." This Gold Seal appears on the face of all genuine Congoleum. It protects you absolutely.

Only a Few More Days

Remember, *Gold-Seal* Congoleum Week ends on Saturday night! Don't allow this great money-saving opportunity to slip by without taking full advantage of it.

Here are the Special Sale Prices

Gold Seal Congoleum Art-Rugs

9x6 ft. size	$7.95
Regularly Priced $9.00	
9x7½ ft. size	$9.95
Regularly Priced $11.25	
9x9 ft. size	$11.95
Regularly Priced $13.50	
9x10½ ft. size	$13.95
Regularly Priced $15.75	
9x12 ft. size	$15.95
Regularly Priced $18.00	

Attractive reductions in other sizes down to the 18 x 36 inch Rugs at **45c**

Gold Seal Congoleum By-the-Yard

The same durable, flat-lying material in roll form for use over the entire floor. Waterproof, sanitary, needs no fastening. Satisfaction guaranteed by the Gold Seal. Look for it on the face of the goods.

Two Yards Wide..... **75c** per sq. yd.
Regularly Priced 85c

Saturday is the Last Day of the Big Sale!

Congoleum Company of Canada, Limited
1270 St. Patrick Street, Montreal, Que.

FOR SALE BY

CRESSMAN CO. LTD., Peterboro, Ont.
ROBT. FAIR & CO. LTD., Peterboro, Ont.
MOSES FINE, Peterboro, Ont.
RICHARD HALL & SONS, LTD. Peterboro, Ont.
McBRIDE & FRANKS, Peterboro, Ont.
THE HOME FURNISHING CO., Peterboro, Ont.
THE J. C. TURNBULL CO. LTD. Peterboro, Ont.
HARRY HACKS, Peterboro, Ont.
BOHNSON CO., Lakefield, Ont.
E. F. CUFFE, Norwood, Ont.
R. PEACOCK, Norwood, Ont.
W. T. CURTIS, Havelock, Ont.
J. MASSOOK & CO., Havelock, Ont.
M. J. BAKER, Hastings, Ont.
J. B. FERTS & CO., Campbellford, Ont.
JOHN IRWIN, Campbellford, Ont.
LINTON BROS., Campbellford, Ont.
W. J. ARMSTRONG, Campbellford, Ont.
CHARLES BROWN, Roseneath, Ont.
R. D. MUNRO, Auburn, Ont.
W. F. RIDDLE, Auburn, Ont.
A. C. COIE, Bailieboro, Ont.
F. C. DAWE, Bethany, Ont.
THOS. L. JACKSON, Bethany, Ont.
PERCY C. HANNA, Campbellcroft, Ont.
P. SMITH & SON, Campbellcroft, Ont.
MILBURN McDOWELL, Cavan, Ont.
FOWLER & PENDRIE, Millbrook, Ont.
B. BUCHANAN, Warkworth, Ont.
J. C. DIXON & CO., Warkworth, Ont.
R. WAHLER & CO., Warkworth, Ont.
JOHN O'REILLY, Brickley, Ont.
CHAS. ARMSTRONG, Bonafort, Ont.
J. F. McCARTHY, Hastings, Ont.
HUME BROS. Campbellford, Ont.
CARNAHAN & CO., Campbellford, Ont.
MR. W. J. ARMSTRONG, Campbellford, Ont.
MR. S. JOSEPH DOLMAN, Campbellford, Ont.
JNO. A. ANDERSON, Campbellford, Ont.

DJER KISS TALCUM POWDER - - - - - - - - - 23c | RICHARD HALL & SON LIMITED | Taylor's Lemon Complexion Soap - - 4 for 25c

HALL'S MAY SALES

May—A Month of Extraordinary Values at Peterboro's Busy Store

Every Day we present values you cannot readily duplicate—Wednesday Particularly.

We Quote Prices on High-Grade Merchandise That Means Decided Savings.

Wednesday's May Sale Offers a Splendid Bargain in Spring

MILLINERY

Including Sailors, Sport Models and Dress Millinery. All are values worth double our Sale price of, each..... **$3.98**

Genuine

Irish Huck Towels

SIZE 18 x 36 INCHES

A splendid quality, finished with wide damask border and hemstitched hems. Staple Department, Wednesday, at, each..... **43c**

LARGE HEAVY WEIGHT

English Bath Towels

Fawn with fancy blue stripe. Size 23 x 45. Extra special for Wednesday Sale, each..... **59c**

A WEDNESDAY BARGAIN PRICE IN 120 FINE QUALITY

Nainsook Envelope Chemise 98c

WHITE AND FLESH

All made of fine even thread cotton in three style trimming—one with beading embroidery edging, ribbon run, and lace trimmed medallion and pin tucks; another has Swiss embroidery top, embroidery straps and pin tucks in square design; another style comes with a wide imitation maltise lace top and ribbon straps. All at one Special Sale price for a Wednesday Sale leader at, each..... **98c**

$45 Suits

Are Reduced For Quick Clearance Wednesday at

$29

There's a wide range of all this season's newest models to choose from. Every one is a high-class, exclusive model, which sells regularly at $40.00 and $45.00 each. An opportunity to secure a wonderful bargain. We invite your inspection of these smart May Sale priced Suits Wednesday at..... **$29.00**

Nainsook Princess Slips $1.95 each

Fine qualities in two separate styles—one-strap shoulder and hemstitched shadow-proof hem, and the other with deep Swiss embroidery flounce. Daintily trimmed with lace, insertion and embroidery. Wednesday, each..... **$1.95**

Stamped Pillow Cases

HEMSTITCHED

Beautiful quality English cotton, stamped in assorted embroidery designs. On Sale Wednesday, pair..... **$1.59**

PERI LUSTA EMBROIDERY THREAD ALL SHADES ON SALE WEDNESDAY

3 FOR 10c

Pure Silk Thread Stockings

GUARANTEED PERFECTS

Seamed back, hemmed tops, in colors of black and grey. All sizes. May Sale special, per pair..... **69c**

A Special Price on Taffeta Silk

39 inches wide, in colors of black, navy blue and delf blue. A rich soft quality that will give absolute satisfaction and will not cut. May Sale special Wednesday, per yard..... **$1.98**

500 yards Unbleached Cotton

Perfect quality, free from dressing or specks. Staple Department, Wednesday, per yard..... **10c**

Summer Suitings in Palm Beach and Ratina Suitings

Palm Beach may be had in rose, mauve, cadet, pink, sand, navy, green and white, and Ratina in maize, white, orchid, tangerine and grey. Ideal for suits, skirts and dresses. May Sale special Wednesday, yard, **49c**

'BillieBurke' Gingham Dresses $4.95 each

Always smart, good fitting and up-to-the-minute are the Billie Burke Dresses and are much in demand. A wide range of fancy check ginghams, daintily trimmed and finished with organdie, are shown. Wednesday at, each..... **$4.95**

Specials In The Rummage Department

Peterboro's Leading Bargain Department

AN ASSORTMENT OF

Women's Summer Whitewear

Including Step-Ins, Envelope Chemise, Corset Covers, Open and Closed Drawers, Bloomers and Night Gowns. All are exceptional values. Made from fine nainsook, in colors of pink and white, and lace, insertion and embroidery trimmed. Values sold regularly up to $1.50. Leaders in the Rummage Dept. for, your choice, each..... **59c**

Handy "Polly Prim" Aprons 49c each

And they're serviceable, too. Made from good wearing prints and chambray. A neat, good looking Apron, and good value for Wednesday at, each..... **49c**

Children's Rompers and Creepers

In stripe percales, chambray and cotton crepes. Sizes to fit up to 4 years. Rummage Dept., per pair..... **49c**

Full-Bleached Table Damask 49c yard

With a rich satin finish, showing dainty floral and conventional designs, 57 inches wide. May Sale special, Rummage Dept., yard..... **49c**

250 Yards Ecru and White Curtain Scrim 10c yard

Finished on each side with 3-inch colored pattern border. Rummage special, per yard..... **10c**

One Day Special in

BABY LAMB WOOLS

Baby Lamb Wool, full 1 oz. balls, all shades.

2 Balls 15c

2 ounce Skeins, Baby Lamb Wool, all shades

19c per skein

Granite and Aluminum Kitchen Utensils

Every piece perfect. Sauce Pans, Pudding Pans, Mixing Bowls, Stew Kettles, Measuring Cups, Mugs, Ladles and Drinking Cups up to 2 pints in size are to be found in the lot. Each..... **10c**

Women's London Knit Lisle Cloxed Stockings 49c

Guaranteed perfects, in colors of brown with fawn, fawn with brown and beige with black. All sizes. Splendid value for Wednesday, pair..... **49c**

GLASS WATER TUMBLERS

Fluted design, 8-oz. capacity, clear glass. Rummage Dept. ..... 6 for **25c**

SAVON BROWN WINDSOR TOILET SOAP

Large size tablet, Wednesday ..... 6 for **25c**

HALL'S SAVON DE HUILE VEGETABLE CASTILE SOAP

Full 1 pound bar, Wednesday ..... 2 bars **29c**

Slip-On Chambray House Dresses

Just the time of the year you need a number of easily laundered and easily put on House Dresses. These are ideal in both instances. Made in plain chambray, in combination styles, with spot and chintz. Splendid May Sale value, each **98c**

Wilton, Axminster and Brussel Rugs

One size only, one price only for Wednesday, and the price is the lowest we ever quoted for such excellent quality Rugs. Lots of good new patterns and colorings to choose from. The size is 6 feet 9 inches wide and 9 feet long. Regular values up as high as $49.60. May Sale special Wednesday, each.... **$29.85**

Scotch Drapery Madras

MAY SALE SPECIAL

This is an excellent quality Drapery Madras and beautifully finished. The colors are rose, gold, brown, blue, mullberry and green. A very desirable quality for overdrapes. Wednesday, yard..... **79c**

Grass-tex Rugs $3.14

GOOD VERANDAH SIZE,

6 FT. BY 9 FT.

This is the lowest price this size and quality has ever been sold at. Big choice of good patterns and colorings. This is part of a car-load purchase. May Sale special, each..... **$3.14**

Brass Bed Outfit

IT'S A SIMMONS' GUARANTEED OUTFIT "BUILT FOR SLEEP"

The Bed is in polet ribbon finish with 2-inch uprights with heavy brass caps and 1-inch cross-rails and half-inch support rods in between. The Mattress is guaranteed pure and sanitary and the Springs are reinforced and carry the Simmons' guarantee of service. May Sale special..... **$29.85**

Heavy English Chintz

FIFTY INCHES WIDE

Same on both sides. The colors are blue, green, rose and grey grounds, with the design worked out in beautiful color combinations to harmonize with almost any color scheme. A decidedly high-grade quality at a very low price. Regular $2.35 quality. May Sale special, yard..... **$1.25**

Coloured Curtain Scrim

THREE HOUR SALE WEDNESDAY

9 A.M. TO 12 O'CLOCK

Regular values, 25c and 29c yard. Splendid patterns and good choice of splendid color combinations. All new desirable curtain materials. May Sale special, per yard..... **14c**

THREE SIZES AND THREE MAY SALES SPECIALS IN FINE WILTON

Hall Runners

Excellent designs, colorings and qualities. Note sizes and May Sale prices.

27 inches by 2½ yards..... **$12.35**

27 inches by 3 yards..... **$14.85**

27 inches by 3½ yards..... **$16.85**

Good Bed Pillows $3.98 pair

Every one filled with selected feathers, pure and sanitary, and covered in downproof art ticking. Regular $6.00 pair. This is one of the Simmons' Pillow specials. May Sale special, pair..... **$3.98**

IN MILLBROOK AND DISTRICT

Musical Attraction in the Methodist Church Struck Responsive Cord--W.M.S. Had Successful Year.

MILLBROOK, May 8th. — The entertainment given by the Peerless Concert Company, successors to the Jubilee Singers, in the Methodist church on Friday evening, was well attended, considering the number of counter attractions the same evening and gave great satisfaction to the audience assembled. From the opening chorus to the concluding number the interest in the programme never waned and repeated demands for encores were generously responded to.

In the absence of the pastor, Rev. S. T. Tucker, Mr. P. Stinson made a brief opening address, introducing the company in a few well chosen remarks, explaining that each was a member of the church in good standing, and that the plantation garb, worn in the first half of the programme is most suitable to the old-time melodies and plantation songs which were sung with excellent effect.

Miss Regina Briscoe made an accomplished accompanist showing rare ability and technique, her piano solo bringing forth warm applause. Perhaps in their chorus singing and quartette work, the company was most appreciated, though the rich, sweet contralto of Miss Grace Thompson made her solos very pleasing, and Madame A. J. Price has a strong clear soprano that charmed her audience.

The humorist of the company is Mr. Jerry C. Anderson, and probably a better basso singer has seldom been heard here. Throughout the programme the entertainers gave evidence of refinement and education and deserve the success which they are meeting with, having engagements booked for a month or more ahead. They were in Lindsay for Saturday and Sunday following their concert in Millbrook.

GLOSSY LINOLEUM.

Clean linoleum with skim milk instead of water. That keeps it glossy and new looking.

YOUR BABY AND MINE

By MYRTLE MEYER ELDRED

Mrs. Eldred will be glad to answer all questions pertaining to babies and children. A stamped and self-addressed envelope, forwarded to this office, will bring a personal reply.

TOILET ARTICLES FOR THE BABY.

In addition to the actual layet which the mother prepares for the baby there are the necessary toilet articles which she must have in readiness for his daily bath.

A fray may be used to hold the articles or a small open basket which may be painted and enamelled to match the bed basket. Here is a list of the necessary supplies.

Olive oil or some mineral oil in a small bottle.

Absorbent cotton and toothpicks.

Normal salt solution —1 level teaspoon of salt to one pint of water (this to be used to wash the eyes each morning).

Castile soap.

Small scissors (for cutting baby's nails).

Orange wood stock, for cleaning them.

Soft wash cloths and towels.

Assorted sizes of safety pins.

Bath thermometer.

If all of these are in one place the daily bath is a simple enough matter. There may be, for convenience, the small water bottle and clean nipples in a clean jar with which the baby is given his daily two ounces of drinking water. The water may be boiled fresh every day and kept in a tightly covered bottle. A small bag may be hung to the side of the basket in which waste bits of cotton used when bathing the baby may be thrown and later burnt. These are merely added comforts.

R35c R70c R

RADWAY'S READY RELIEF

MORE IN THE BOTTLE AND ONE THIRD LESS IN PRICE than any other INTERNAL and EXTERNAL Pain Remedy.

The ingredients of Radway's Ready Relief are composed of vegetable extracts refined and medicated in the purest solvents. Will not destroy the tissues. Safe and quick in its action. Taken INTERNALLY for stomach, colic, bowel pains and diarrhoea. RUB IT ON for colds in the chest, sore throat, sore back, neuralgia, sore muscles and joints.

GAME OVERSEER CAUGHT FISHERMEN ON THE JOB

Two men ran away from the banks of the Otonabee below Peterborough yesterday when a fish and game overseer approached. A guilty conscience and the fear of being caught actuated them.

On his arrival at the spot vacated by them the overseer found two good-sized lunge and the spear with which they had been slain. On weighing the fish for shipment to Toronto it was found that they turned the scale at 28 pounds and 14 pounds respectively. The men escaped but may yet be apprehended.

The Fish and Game Inspector believes the fish are sent to hospitals in Toronto.

LAY WREATHS ON TOMBS.

ROME, May 8. — (Canadian Press).—King George and Queen Mary this morning laid wreaths on the tombs of Italy's unknown soldier and King Victor Emmanuel II. and King Humbert. Their Majesties were received by the Italian veterans of the great war.

Look at the Head

A band of BLUE tipped with RED

MAPLE LEAF MATCHES

Well worth 15c a box

Extra Quality "Bengal" Factory Cotton 36 to 40 Inches Wide, "Mill-Lengths" - 19c Yard

Many are buying this Cotton for future use as the wholesale price today is as high as we are selling it for. We bought it months ahead. The widths run from 36 to 40 inches, and Bengal Cottons are always noted for their fine qualities and clean weave.

908th BARGAIN ANNEX EVENT

Bargain Annex Registered

Annex Open Twice a Week—Wednesday and Saturday

Buy Children's Undervests in the Bargain Annex Wednesday - 3 FOR 50c - 19c Each

"MOODIE'S FACTORY SECONDS"

Many mothers bought these Vests last Wednesday, but we still have a good assortment. True, some are soiled and others have slight imperfections, neatly repaired, but the price more than makes up for the small defects. All sizes from 3 to 8, and the styles include no sleeves and short sleeves.

The Second Bargain Annex Event of Progressive Month

Children's Mercerized Lisle Colored Socks

IN A NEW SPRING SHIPMENT

33c Pair, 3 Pairs 95c

Almost time for "Socks," says the weatherman. Better be ready for it. Made of fine mercerized yarns in the ribbed, roll-top style. The colors include romper blue, buttercup, jade green, rose, sky, white and heather mixtures. All sizes from 5 to 8½.

54-INCH

Spring Coating $1.48 Yard

Only one piece of this Coating, and it is a serviceable light grey shade and in a popular weight for ladies' or children's wear. The width is full 54 inches, and the former price was $3.50 per yard.

All-Wool Serge

54 INCHES WIDE

$1.29 Yard

Many serviceable and trim garments can be made of this excelling All - Wool 54 - inch Serge. The colors are navy, black, brown, Copen, and wine. It is a particularly fine weave and can be used for pleated skirts, gym. bloomers, dresses, etc.

All Linen, Heavy Quality, Crash Roller Towelling

19c Yard

Heavy in weight and fine in quality is this All-Linen Towelling and your choice of blue or red striped borders. We have yet to find as good a quality sold at this price anywhere else, so we would urge you to take advantage of this Wednesday Bargain Annex price.

Women's Crown Brand Silk Hose, 69c Pair

A "PROGRESSIVE" BARGAIN ANNEX PRICE

A lovely quality Silk and Fibre Hose bought especially for Progressive Month selling. Made with lisle toes and heels, double soles and in colors of black, brown, white and polo. We believe this to be one of the "best buys" in Hosiery today. A complete range of sizes in each color.

Demonstrating This Store's Most Progressive Buying

900 Yards, 32 Inch, English Dress Ginghams 28c Yd.

Now is the time to buy Ginghams. This assortment consists of checks and plaids in the different sizes and almost every color. Being of English manufacture we can positively guarantee their washing qualities. You will find patterns suitable for every purpose.

Bigger! Better! English Bath Towels 95c Pair

We have never offered better quality Towels at this price and not many as good. They are extra heavy extra large, being 21 x 42 inches, and in colors of light fawn and white dice pattern with red or blue striped centres. Better look up your supply and purchase some.

Two Hundred GRASTEX RUGS

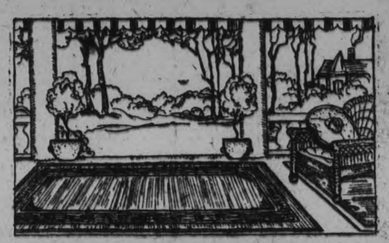

Imported Direct from Japan

Size 3 x 6 feet 99c Each

We imported these "Grastex" Rugs direct from Japan—no wholesaler, agency's or jobber's profits. Our customers will gain by this. Very attractive colorings of brown, green and blue. Bound on all sides, and equally suitable for bedroom, hall, balcony or summer cottage. Our "Progressive" buying policy is shown in this and many other items.

Men's Two-Piece Balbriggan Underwear

59c Garment

OVERMAKES AND FACTORY SECONDS

We took the entire lot of seconds and overmakes from a well - known Canadian maker and received a large price concession from the maker. You will find Shirts in sizes 36 to 44 and Drawers 32 to 42. Some have slight oil stains, others small repaired imperfections, and many others are perfect.

Women's "Shawood" Knit Pink Step-in Bloomers, Pair - 39c

Many women prefer this style of Bloomer with its umbrella knees, elastic waist and dainty edge trimming of lace. To make this low price possible we were obliged to buy a very large quantity.

"NIAGARA MAID" AND "QUEEN QUALITY"

Guaranteed Silk Gloves, 89c

New shipments make possible this fine range of guaranteed Silk Gloves. Such colors as grey, mode, brown, black, white, smoke and platinum make up the lot, and every size will be here for early buyers. They certainly will not be lower in price.

Men's Balbriggan Cambinations at a Progressive Month Price - 98c

Choice of long or short sleeves in these well cut, well made Combinations. True, some have slight oil stains, but their wearing qualities are unimpaired. Sizes in the lot are 34 to 44. Buy now is our advice.

Large Values in a Small Way

35c Fully Bleached English Longcloth, 24c yard.

Men's 25c Satisfaction Socks, 17c.

50c Featherproof Ticking, 39c yard.

35c to 50c Art Draperies, 29c yard.

Children's Hygeian Knit Waists, 21c.

35c Nurses' Cloth, 27c.

Children's White Lisle Sqcks, with colored tops, 39c.

27-inch Swiss Embroidery Flouncing, 49c yard.

St. Lawrence Toilet Paper, extra size rolls, 6 for 47c.

Gold and Sunlight Laundry Soaps, 10 for 69c.

Snowflake Ammonia, 3 for 23c.

Boy Scout and Girl Guide Outing Shoes

Childreh's, Sizes 4 to 10½ - $1.39

Misses' and Youths' Sizes 11 to 2 - $1.45

Boys'— 1 to 5—$1.65

Strong, sturdy Shoes, made of brown duck, with brown rubber soles, some with rubber heels, every pair has extra heavy soles. Also included you will find White Duck Shoes with black trimming, in youths' and boys' sizes only.

WOMEN'S FINE LISLE FINISH

Seamless Cotton Hose, 33c Pair 3 Pairs 95c

A new spring shipment allows us to offer these splendid quality Lisle Finish Hose in colors of black or brown at this low Progressive Month price. Every pair first quality, best fast color Maco cotton, no seams. Truly, a splendid value.

English Dress and Kimona Crepes 23c Yard

You will certainly be pleased with these attractive English-made Crepes, which come in distinctive patterns and in colorings of blue, maize, mauve and grey. A limited amount only to sell, so early buying is advisable.

REPEATING LAST WEDNESDAY'S SALE

Boys' Long Sleeve Jerseys 39c Each

Last Wednesday many mothers bought these Jerseys, and we expect many more will purchase this week. A good selection of colors —navy, khaki and brown with red trimmings and navy, khaki and white in solid colors. All sizes 24 to 32. Some have slight oil stains, but the majority are perfect.

ONE CASE LOT (50 DOZEN) BOYS' AND GIRLS' 1/1 AND 2/1

Ribbed Stockings 19c Pair, 3 Pairs 55c

JUST ARRIVED

If there are better Hose to be sold at 25c a pair we have not seen them. Remarkable value are these Stockings. Made in 1/1 ribbed style for girls and 2/1 ribbed for boys. Reinforced feet, seamless soles, perfect dye. All sizes in the lot, but, remember, only one case—50 dozen—to be sold.

Store Opens - 9.00 A.M. The GRESSMAN Company Limited Store Closes - 5.30 P.M.

BROKE A BANK BY THE THEFT OF LARGE SUM

Two Men Who Are Now in Gaol as a Result Declare it Does Not Pay to Steal.

ON MAIN STREET

YORK, Pa., May 7. — Two men who have confessed to getting a million dollars "easy money" out of the same bank at the same time, now say it doesn't pay.

They are in jail and the City Bank of York which has nearly 10,000 depositors, has been forced to close its doors.

Behind it all lies the tragedy of a drab Main Street.

Thomas B. Baird was a school teacher in this little Pennsylvania Dutch county. The pay wasn't very attractive; nor was the work very thrilling. And Baird wanted to marry.

So he got a job in the local bank.

Money passed through his hands in quantities that he had only dreamed about. It set him thinking.

He wanted to rise above the life in the small town. He wanted to do big things.

The thought worked on him, and worked on him, and finally, he succumbed.

According to his confession, he began his manipulations in 1900.

He was caught only last month.

During the 23 years of his activities, he says he stole more than $800,000!

Alongside Baird, who was the cashier of the bank, worked William H. Boll, as assistant. He, too, had lived in the little town for many years, and was tired of it.

He began travelling with a fast set. It was hard keeping up, until he, too, started to find an easy way out.

It consisted of sprinkling forged notes among the bank's papers, and pocketing the money, bank officials say.

Baird's technique was different. The investigators say he took cash from the saving deposits and put false charge slips through the ledger.

Neither knew of the other's operations. It went on for years.

In 1915 Boll went on a vacation. Baird looked over the books. He discovered defalcations, but said nothing.

Boll learned only recently that there were other irregularities.

But the State authorities didn't discover anything wrong until last week, State Bank Examiner R. P. Ferguson was the first inspector in 23 years who saw through the cashier's manipulations.

"Just as soon as he stepped up to the bookkeeper," says Baird, "I wrote on a slip of paper 'It's all up' and showed it to Boll."

But that night both men came back to the bank.

"Baird took $1,000, and Boll $500 as their last loot, to hire lawyers," says the District Attorney.

"There's no use trying to beat the game," said Baird when he was arrested and jailed after failure to raise $200,000 bail.

He said he had lost the money in wildcat speculations.

"Anybody playing the market," he warned, "is a sucker."

In 1915, according to Baird, he was short in his accounts between $200,000 and $300,000, all of which he claims, was lost in bucket shops.

He backed many oil and mining companies with half a million dollars, officials say, in an attempt to make big money and get out of the small-town banker class. He wanted to show the world that he could be a big financier.

But Boll went into the game for a different reason. He wanted to step up out of small-town society.

"Remember two things," he told me, the first newspaper man to interview him in the county jail, "it may be easy to get into fast company, but it's mighty hard to keep up with it. I know. I tried it.

"Small pay and lax regulation lead to temptation."

Boll's salary was $3,500 a year. For many years it had been $2,000.

Both men are over 50, married, and have large families.

Wives of the arrested men are determined to stand behind them. This in spite of State Banking Commissioner Cameron's statement that he has letters involving other women.

"No matter what happens," says Mrs. Baird, "no matter what people say, my faith in my husband can't be shattered."

The townsfolk are sorry for her and Mrs. Boll. But they feel none too kindly toward the husbands.

There were many school teachers and small depositors among the thousands affected by the closing of the bank.

"They will probably get back about 50 per cent. of their money," says C. H. Graff, deputy of the State Bank Examiner's Department.

Japaneses policemen are finding it necessary to shut down dance halls in Tokyo and Yokohama.

For Acidity or Bile

When your stomach is upset Take

Beecham's Pills

Sold everywhere in boxes

Beecham's Pills act as a splendid tonic to the digestive organs. They remove acidity and fermentation and excess of bile from the stomach and bowels and promote the secretion of the gastric juices. In thus correcting morbid conditions and stimulating the digestive processes Beecham's Pills naturally have an excellent effect upon the general health. If you have lost your appetite or are suffering from nausea, sick headache, constipation, or giddiness

Wednesday's Mid-Day Lunch 50c

In Our Tea Room, 3rd Floor 11.30 A.M. to 2 P.M.

SOUPS: Cream of Tomato, Celery

COLD MEATS: Roast Beef, Ham

HOT MEAT: Dressed Veal with Cream Gravy

VEGETABLES: Mashed Potatoes, Creamed Peas

DESSERT: Fruit Salad or Ice Cream

Bread and Butter, Pot of Tea or Coffee

The GRESSMAN Company Limited

THE HOLLINGER GOLD MINES RUMOUR DENIED

TORONTO, May 8.—John E. Holden, Toronto, director of Hollinger Consolidated Gold Mines, today denied report in Wall Street Journal yesterday that control of company was passing into hands of an English and South African syndicate. "There is absolutely no truth in it" he said.

Thtere have been several rumors along similar lines during the past few months probably to some extent due to presence in England of President Timmins and General Manager Brigham. With their return which is expected soon local financial men expect that situation caused by repeated reports of sale of blocks of Hollinger stock will be cleared up.

REPORT WAS WRONG.

OTTAWA, May 8. — (Canadian Press).—C. G. Coote (Progressive, MacLeod), rising to a question of privilege in the House yesterday, stated that newspaper reports on Saturday morning had credited him with voting against the amendment moved by Hon. H. H. Stevens to reduce the adjustment of war claims vote by $9,000. Mr. Coote said he had voted for the amendment.

TRAIN DERAILED.

BRANDON, Man., May 8.—(Canadian Press).—One woman was injured when a sleeper and cafe car of a Canadian National train was derailed near Vilette, seven miles west of this city yesterday. Mrs. W. H. McLaughlin, of Brandon, had two ribs broken, and her side bruised.

Glaxo

"Builds Bonnie Babies"

The World's Greatest and Safest Baby Food.

If you want your baby to be bright and bonnie see that he gets his Glaxo.

Sales Agts. for Canada: Harold F. Ritchie & Co., Ltd., McCaul St., Toronto

AT HAVELOCK AND DISTRICT

C. P. R. Contemplate Improvements Around the Station — Well-Known Citizen Passes Away — Personals.

HAVELOCK, May 8.—Mrs. Clifford Knox and children of London have been the guests of Mrs. Knox's sister, Mrs. Jack Thompson.

Mrs. Jack Armstrong spent Thursday in Peterboro.

Mr. and Mrs. David Hogg are visiting friends in Kingston.

Mr. Martin McKenzie of Toronto was the guest of Mr. Ben Haig over the week-end.

Mrs. Edward Kelsey of Smith Falls was the guest of her parents, Mr. and Mrs. S. Cole for a few days last week.

Mr. Edward Parcels of Transcona, Man., Mr. Joshua Parcels of Smith Falls; Mrs. Lyons, of Davenport, Iowa; Mrs. David Rogers of Niagara Falls; Mrs. George Mogg and Mrs. Arthur Graham of Galt, attended the funeral of their brother, the late Orville Parcels, last week.

Miss Delvia Armstrong visited friends in Campbellford over the week-end.

Orville Parcels.

Orville Parcels passed away on Thursday last atfer a short illness. The deceased was in his 38th year and leaves a wife and five small children to mourn the loss of a loving husband and father. The funeral was held on Saturday afternoon to the Maple Grove cemetery and was largely attended. It was conducted under the auspices of the Royal Black Preceptory No. 946 Havelock L.O.L. No. 326 and Royal Lodge No. 286 I.O.O.F. in all of which the deceased was a member. The services were conducted at the house by Rev. E. O. Seymour.

I.O.D.E. Meeting.

The regular monthly business meeting of the I.O.D.E. will be held on the 25th inst. at the home of Mrs. Ben Haig.

The C.P.R. Company intend making big improvements in the yard facilities in town in the immediate future. They will lay three long sidings in addition to removing some of the small buildings to other sites more convenient than the present.

QUIZ CORNER

CANADA'S LEAD IN FURS.

Q—Where does Canada stand in fur exports?

A—Canada led the world in 1922 in export of raw furs to the United States—4,000,000 pelts worth $16,000,000.

C.P.R. EARNINGS.

Q—What are C.P.R. Earnings?

A—C.P.R. gross earnings last last year were $186,000,000 and net, $36,310,000—the best record since 1917.

THE CATTLE EMBARGO

Q—What is the cattle embargo?

A—For many years Great Britain placed an embargo on Canadian live cattle. This was lifted in April 1st, 1923 and now large shipments are being made overseas.

SERIOUS FIRE.

VEGREVILLE, Alta., May 8. — (Canadian Press). — Fire destroyed the General Trading Co.'s store and adjoining store on Sunday morning. The damage is estimated at $25,000.

ITALIANS HAVE WAR ON HANDS

Clash With Natives in Desert of North Africa Entails Loss of Life.

TRIPOLI, North Africa, May 8.—(United Press).—Two hundred natives have been killed in fighting with Italian troops in the desert, dispatches received here to-day stated.

Nineteen Italian soldiers also are dead. Fierce fighting began when a column under Col. Ruggeri on May Day occupied Telorgas in an oasis forty kilometers south of Misurata, and remained there for three days as the Italian troopers moved further into native strongholds.

On May 4, the Italian attacked Biragemut, twenty kilometers South of Tauorga. Native Arabian forces resisted strongly and only withdrew to permit occupation of the place after a large portion of their resisting force had been slain. Among the wounded in the engagement included the Native Chief Saidun Scheteui.

IN ATONIC DYSPEPSIA

Vin St-Michel

(ST. MICHAEL'S WINE)

is employed to promote the flow of gastric juice. In gastric catarrh, it relieves that morbid state of the mucous membrane on which the increased production of mucus depends. It is known as being the best stomachic tonic.

AT DRUGGISTS ONLY

La Compagnie Gentin Limitee, 453 St. Paul Street West, Montreal.

Dandicolle & Gaudin, 18 Quai de Queyries, Bordeaux, France.

Phone 1650 FOR MAIN FLOOR, HOME FURNISHING DEPARTMENTS AND OFFICE | STORE OPENS AT 8.30 A.M. DAILY STORE CLOSES AT 5.30 P.M. DAILY | Phone 1651 FOR BASEMENT, MILLINERY AND READY-TO-WEAR DEPARTMENTS.

TURNBULL'S MAMMOTH FIRE SALE

Best Quality Pure Irish Linen Table Cloths

At Special Fire Sale Reductions on Wednesday

Here is an opportunity to purchase best quality Irish Linen Damask Table Cloths at extra special Fire Sale Reductions that will mean great money-savers to you.

Note the Sizes and Prices—

Size 57 x 57 inches. Reg. $7.69 to $8.50 for $4.85
Size 63 x 63 inches. Reg. $5.95 for $4.50
Size 72 x 72 inches. Reg. $15.00 for $9.35
Size 72 x 72 inches. Reg. $16.50 for $10.95
Size 72 x 72 inches. Reg. $10.50 for $6.49
Size 72 x 90 inches. Reg. $13.50 for $8.95
Size 2¼ x 2¼ yards. Reg. $14.50 for $10.95
Size 2¼ x 2¼ yards. Reg. $12.25 for $8.75
Size 2½ x 2½ yards. Reg. $15.75 for $10.95

27-In. Ginghams at 25c Yard

Best Canadian make. Shown in broken checks and in small baby checks. Not damaged. Fire Sale price, yard 25c

English Ratines, Reg. $1 Quality, Fire Sale for 79c Yard

Featuring the very newest shades. They have come in since the fire took place, being bought some months ago—then at a special price—but this is a Fire Sale price, making it an extra special offer for Wednesday, yard 79c

Six Only Pieces of English Oxford Shirtings 19c Yard

Water marked. Colors fast. Clearing at the Fire Sale price, yard 19c

Toilet Goods and Notions

All Marked With Fire Sale Prices

Mennen's Dentifrice, 4 for 25c
Long Bars of Castile Soap ..... 2 for 29c
Soap Dolls, pink or white, 5 for 15c
Beauty Complexion Soap, 8 for 25c
Fairy Soap ..... 4 for 29c
Cocoa Castile Soap, 4 for 19c
Mennen's Talcum, 3 for 29c
Sunset Soap Dyes, 3 for 25c
Tooth Brushes, regular 35c, for 19c
Face Chamois, regular 19c ..... 2 for 25c
Babies' Rubber Pants, 3 pair 79c
Violet Cream, regular 25c ..... 2 for 29c
Witch Hazel, regular 25c, 2 for 20c
Mending Wool, 6 cards 10c
Waxed Paper, regular 5c roll ..... 2 for 5c
Waterman's Ink, regular 15c size, for 10c
Large size Writing Pads, 3 for 25c
Block Tapes, in white, 3 for 5c
Mercerized Darning Cotton, regular 10c, 2 for 15c
¼-inch Elastic, black or white ..... 3 yards 10c
Hair Nets, single mesh, "Princess Pat," "Lady Dainty" or "Venus," 4 for 25c
De Long Safety Pins or Domes, regular 10c, 2 for 15c
Small Size Writing Pads. They were water soaked. Good for scribblers, 4 for 5c

Buy Paints at Fire Sale Prices

Our Entire Stock of "Scarfes" Paints and Varnishes are being sold at Extra Special Fire Sale Reduced Price in the Basement.

White Gabardine Suiting, Regular 50c value for 39c Yard

Measuring full 36 inches wide. A splendid weight and quality. Fire Sale, per yard 39c

Ladies' Pure Silk Hose, Regular $2.00 Quality for 89c Pair

18-inch silk leg, deep lisle garter top, high spliced silk heel. One of the biggest Hosiery bargains in Peterborough for many a long day. Fire Sale, pair 89c

Ladies' Fine Cotton and Lisle Hose, shown in black, white, grey and tan. Regular 75c and 85c quality Fire Sale, pair 39c

Children's 1/1 Rib Cashmere Hose, in colors of tan and white only. Sizes 5 to 8. A.B.C. and Little King makes. Regular 75c to $1.25. Fire Sale, pair 59c

Ladies' Pure Wool Cashmere Hose, in colors of black, grey or brown. Sizes 9 to 10½. Regular $1.50 and $1.75. Fire Sale, pair 98c

Girls' and Misses' Serge and Velvet Dresses, Regular up to $10.00, Clearing at $2.98

There are only a few of them, but for early shoppers there is excellent choosing. The sizes range up to 15 years. Smart styles and splendid materials. Regularly priced as high as $10.00. Clearing at the Fire Sale price of $2.98

Boys' Fine Wool Jerseys, Regular $2.00 and $2.25 Each, for 95c Each

"V" neck and button shoulder style. They were unharmed by fire, water or smoke. Broken sizes only, up to 30. Colors are navy, red, brown and grey with contrasting colored bands. Fire Sale, each 95c

English Oxford Shirting, Regular 60c, Wednesday 29c Yard

Showing neat checks and stripes. Colors are absolutely fast. These are not damaged. Fire Sale, yard 29c

Extra Special Pillow Slips, Clearing at 19c Each

42-inch size. Some are slightly damaged, but they are wonderful buying. Better have a few pair at the Fire Sale price, each 19c

Canton Flannel, Regular 28c to 35c Yard, To Clear at 19c Yard

Firm bodied quality, good napped surface. Slightly singed on one selvidge. Clearing on Wednesday at a Fire Sale price, yard 19c

Four Only Children's Wool Reefers to Clear at $4.95

Three only Navy Reefers in sizes 6, 10 and 12 years and one only Red Reefer size 6. Here is a chance for four early shoppers—four seldom witnessed bargains. They are not damaged. Fire Sale price $4.95

Extra Special Tweed Top Raincoats, Reg. $20.00, Clearing at $9.98

These tweed finished, waterproof Coats would make excellent dust coats to wear when motoring. Good shades of grey. Plain styles. Shown in sizes 16, 18, 34 and 36. A wonderful offer at this Fire Sale price $9.98

Women's Pullovers, Clearing At $1.19 Each

Just exactly what you need to wear around on chilly evenings, or for sporting occasions. Good colors and combinations of colors. Only a limited number to clear. Fire Sale price $1.19

PICTON TO HEAR BLUEBIRD NEXT

Mr. Asa Huycke Has Begun Rehearsals and Will Present Light Opera Soon.

Rehearsals of "The Message of the Bluebird" have been begun in Picton where Mr. Asa Huycke will present his tuneful light opera within three weeks. Apart from its Peterboro performances Mr. Huycke's work has already had a fairly extended run "on the road." He has presented it ten times with unvarying financial and artistic success that promise well for his contemplated productions in western Ontario next season. The town in which the Bluebird has sung its melodies are Bowmanville where it played six times to crowded houses, Lindsay twice, Oshawa once and Orono once. Press notices of the Huycke show have been highly congratulatory, and it is altogether likely that the reception in Picton will be just as cordial. Bowmanville turned out capacity audiences for every one of the six performances, and the local company there was one of the best Mr. Huycke has assembled. He has thought of selecting an all-star caste choosing the best of the talent in those places named above together with some of his Peterboro songbirds. The idea has been suggested to him by prominent men in Oshawa and Lindsay who were delighted with "The Message of the Bluebird" and it present an idea that may be carried out next Fall. Mr. Huycke's friends will be glad to know that his first musical production has proved so acceptable everywhere it has been presented and likewise that in its financial aspect it has also been a fine success.

LEAVE FOR NEW HOMES.

TORONTO, May 8.—(Special).—Hebrideans arrived here, three hundred strong, and left for their new homes throughout the province.

GOOD PRICE FOR CANADIAN CATTLE

Dundee Welcomed First Shipment of Canadian Cattle to Land There in Thirty-One Years.

OTTAWA, May 8. — (Canadian Press).—Dundee, Scotland, gave a warm welcome to the first lot of Canadian stocker cattle reaching that port, according to information received yesterday by the Department of Agriculture. Many of the large number present at the sale had attended the last sale at that port 31 years ago, when the alleged disease which ultimately caused the placing of the embargo against Canadian cattle was discovered.

At last week's sale 593 cattle were sold, the average price being 32 pounds 5 shillings each. The first lot of nine was bought by the Lord Provost of Dundee at 40 pounds each, while one steer sold singly and weighing 1,850 pounds, was bought for 55 pounds 10 shillings. The average price of the whole lot was 65 shillings and nine pence per British cwt., which at the present rate of exchange is equivalent to $13.80 per hundred. The cattle were a very fine lot and were shipped from Fort William, Ont., all being sold to farmers for feeding purposes.

ACTIVITIES IN Y.W.C.A. FOR THE PRESENT WEEK

The next important event at the Young Women's Christian Association is the Annual Meeting on May 14. Miss M. Ferguson, National General Secretary will be present and every member and friend of the Association is cordially invited. It is hoped the 15th of the month will mark the opening of the swimming pool. Registrations are being received now and classes formed. Everything points to a big swimming season at the Y.W.C.A.

The activities for the week are:

Tuesday—8 p.m., Advanced and Seniors; 7.30, Cumjoynus Club.

Wednesday—4 p.m., All Juniors Intermediates, Babies and Junior Boy's class; 5.30 p.m., Saturday Junior Classic Dancing; 8 p.m., United Club.

Thursday—7 p.m., Senior Interpretive Dancing; 8 p.m., Ladies Class; 8 p.m., Ukumtu Club.

Friday—4.00 p.m., C.O.S. Club special practice for concert.

Saturday—2.00 p.m., Ever Bright and Sunshine Clubs.

Special notices for Gymnasium Classes will be in Thursday night's paper.

TO ANNOUNCE JUDGMENT COURT MARTIAL TO-DAY

WERDEN, Germany, May 8. — (Canadian Press).—Counsel for the prosecution at the Krupp court-martial proceedings, summing up his case this morning, demanded a prison sentence of fifteen years in addition to a fine of one hundred million marks for Baron Krupp Von Bohlen, president of the Krupp works.

The prosecution also asked that a sentence of ten years' imprisonment and a fine of one hundred million marks be imposed on each of the three directors present at the trial. For the two absent directors he demanded a prison sentence of twenty years and the same fine.

A severe penalty was asked for Herr Muller, factory council-man, who, it was contended, was the organizer of the attack on the French troops. It is expected that the judgment of the court-martial will be announced late this afternoon.

Employment under the age of 14 has practically ceased in London.

One Thousand Head of Cattle For Shipment.

WINNIPEG, May 8.—(Canadian Press).—One thousand head of cattle for Glasgow, Dundee and Manchester, gathered here and ready for shipment under the United Grain Growers, Limited, co-operative system, were inspected yesterday by the Premiers of the three prairie provinces.

Hon. Charles A. Dunning, Premier of Saskatchewan; Hon. Herbert Greenfield, Premier of Alberta, and Hon. John Bracken, Premier of Manitoba, visited the Union Stock Yards yesterday morning, and their hearty approval was voiced in the comment of Hon. Mr. Greenfield.

"This is the largest and finest shipment of cattle ever gathered from the West, under the co-operative system," the Alberta Premier declared, "and it will work an immense benefit to the cattle producer of the West. It will do for him what the commission brokers and live-stock shippers have been doing for themselves, and he will be able to get the profit due him on his investment and labor."

Cattle from Manitoba, Saskatchewan, and Alberta are included in the shipment.

CANNERY DESTROYED.

PRINCE RUPERT, B.C., May 8. — (Canadian Press). — The large cannery of Port Essington, owned by H. Bell-Irving, of Vancouver, was destroyed by fire early yesterday morning. The loss is estimated at $100,000.

SAVED FROM AN OPERATION

Now Recommends Lydia E. Pinkham's Vegetable Compound

Washington, D.C.—"Lydia E. Pinkham's Vegetable Compound saved me from an operation which a physician said I would have to have for a very bad case of female trouble. My system was all run-down for two years after my little girl was born. Then I read of your wonderful medicine and decided to try it. I could hardly drag one foot after the other, and after taking six bottles of the Vegetable Compound I felt like a new woman. I now do all my housework, also washing and ironing, and do not know what real trouble is. My health is fine, and I weigh 140 pounds. When I started taking it I weighed 97 pounds. I gladly recommend Lydia E. Pinkham's Vegetable Compound to any one who is suffering from female trouble or is run down. You may use this testimonial for I am only too glad to let suffering women know what the Vegetable Compound did for me."—Mrs. IDA HEWITT, 1529 Penna. Ave. S.E., Washington, D.C.

Such letters from women in every section of this country prove beyond question the merit of Lydia E. Pinkham's Vegetable Compound.

SMOKE OLD CHUM TOBACCO

YOUR CHOICE— CHASE & SANBORN'S SUPERIOR TEA

-BLACK -GREEN -MIXED

In ¼ lb. and 1 lb. cartons

Childhood's Right is Perfect Health

TO THE MOTHERS OF PETERBOROUGH:

Only simple, back-to-nature food will assure the sparkling health you desire for your children.

WHOLE WHEAT BREAD, made richer still with milk and yeast, is Nature's best food for happy childhood.

MACKEY'S WHOLE WHEAT BREAD

100% Whole Wheat

Is made with milk and whole-wheat flour, nothing added, nothing taken away. Contains all the bran and rich mineral salts so necessary for health and strength. The milk and extra proportion of yeast used, furnish the precious vitamins B that makes it the real foundation for rosy cheeks and sturdy little bodies. ASK YOUR GROCER.

Mackey's Bread Limited

DUBLIN STREET PETERBOROUGH, ONT.

Queens began it

The use of palm and olive oils to cleanse and beautify the skin began with the queens and princesses of ancient Egypt.

Now the modern women, who are the queens of today, find them just as valuable combined in the smooth, creamy, lotion-like lather of Palmolive. This perfected modern luxury costs only 10c a cake.

Palm and olive oils—nothing else—give nature's green color to Palmolive Soap

Volume and efficiency produce 25-cent quality for 10c

The PRIDE of PALOMAR

By Peter B. Kyne

(Continued from yesterday)

"Propinquity," he grunted.

"Fiddlesticks! The man is perfectly charming."

"Perhaps. We'll decide that point later. Do you think Farrel is interested in Kay?"

"I do not know, John," his better half declared hopelessly. "If he is, he possesses the ability to conceal it admirably."

"I'll bet he's a good poker-player. He has you guessing, old girl, and the man who does that is a rara avis. However, Katie dear, if I were you I wouldn't worry about this—er—affair."

"John, I can't help it. Naturally, I'm curious to know the thoughts in the back of that boy's head, but when he turns that smiling innocent face toward me, all I can see is old-fashioned deference and amiability and courtesy. I watch him when he's talking to Kay—when he cannot possibly know I am snooping, and still, except for that frank friendliness, his face is as communicative as this old adobe wall. A few days ago he rode in from the range with a great cluster of wild tiger-lilies—and he presented them to me. Any other young man would have presented them to my daughter."

"I give it up, Kate, and suggest that we turn this mystery over to Father Time. He'll solve it."

"But I don's want Kay to fall in love with Don Mike if he isn't going to fall in love with her," she protested, in her earnestness raising her voice, as was frequently her habit.

The patio gate latch clicked and Pablo Artelan stood in the aperture.

"Senora," he said gravely, "Ef I am you I doin' worry very much about those boy. Before hee's pretty parteecular. All those haghtone' senorita in El Toro she give eet the sweet look to Don Miguel, jus' the same like thees——" Here Pablo relaxed his old body, permitted his head to loll sideways and his lower jaw to hang slackly, the while his bloodshot eyes gazed amorously into the branches of the catalpa tree. "But those boy he don't pay any attention. Hee's give beeg smile to thees senorita, beeg smile to thees one, beeg smile to that one, beeg smile for all the mama, but for the querida I tell to you Don Miguel hee's pretty parteecular. I theenk to myself—Carolina, too—'Look here, Pablo What he ees the matter weeth those boy? I theenk mebbeso those boy she's goin' be old bach. What's the matter here? When I am twenty-eight anos my oldes' boy already hee's bust one bronco'." Here Pablo paused to scratch his head. "But now," he resumed, "by the blood of those devil I know sometheeng!"

"What do you know, you squiddy-nosed old idol, you?" Parker demanded, with difficulty repressing his laughter.

"I am ol' man," Pablo answered with just the correct shade of depreca tion, "but long time ago I have fee like my corazon—my heart—goin' make barbecue in my belly. I am in love, I know. Nobody can fool me. An' those boy, Don Miguel, I tell you, senor, hee's crazy for love weeth the Senorita Kay."

Parker crooked his finger, and in obedience to the summons Pablo approached the bench.

"How do you know all this, Pablo?"

Let us here pause and consider. In the summer of 1769 a dashing, care-free Catalonian soldier in the company of Don Gaspar de Portola, while swashbuckling his way around the lonely shores of San Diego Bay, had encountered a comely young squaw. Mira, senores! Of the blood that flowed in the veins of Pablo Artelan, thirty-one-thirty-seconds was Indian, but the other one-thirty-second was composed of equal parts of Latin romance and conceit.

Pablo's great moment had arrived. Lowly peon that he was, he knew himself at this moment to be a most important personage; death would have been preferable to the weakness of having failed to take advantage of it.

"Why, I know, Senor Parker?" Pablo laughed briefly, lightly, mirthlessly, his cacchination carefully designed to convey the impression that he considered the question extremely superfluous. With exasperating deliberation he drew forth his little bag of tobacco and a brown cigarette paper; he smiled as he dusted into the cigarette paper the requisite amount of tobacco. With one hand he rolled the cigarette; while wetting the flap with his garrulous tongue, he gazed out upon the San Gregorio as one who looks beyond a lifted veil.

He answered his own question. "Well, senor—and you, senora! I tell you. Por nada—forgeeve; please, I speak the Spanish—for notheeng, those boy he pole weeth hee's thumb the rib of me."

"No?" cried John Parker, feigning profound amazement.

"Es verdad. Eet ees true, senor. Those boy hee's happy, no? Eh?"

"Apparently."

"You bet you my life. Well, las' night those boy hee's peench weeth his thumb an' theese fingair—what you suppose?"

"I give it up, Pablo."

Pablo wiped away with a saddle-colored paw a benignant and paternal smile. He wagged his head and scuffed his heel in the dirt. He feasted his soul on the sensation that was his.

"Those boy hee's peench—" a dramatic pause. Then: "Eef you tell to Don Miguel those things I tol' you —Santa Marias—Hees cut my throat."

"We will respect your confidence, Pablo," Mrs. Parker hastened to assure the traitor.

"All right. Then I tol' to you what those boy peench—weeth hees thumb an' thees fingair. Mira. Like thees."

"Cut out the pantomine and disgorge the information, for the love of heaven," Parker pleaded.

"Hee peench"—Pablo's voice rose to a pseudo-feminine screech—"the cheek of'—he whirled upon Mrs. Parker and transfixed her with a tobacco-stained index finger—"Senorita Parker, so help me, by Jimmy, eef I tell you some lies I hope I die pretty queeck."

Both of the Parkers stared at the old man blankly. He continued:

"He peench—queeck—like that. He don' know hee's goin' for peench—hees all time queeck like that—he don' theenk. But after those boy hee's peench the cheen of those girl, hee's got red in the face like blackbird's weeng. 'Oh,' he say, 'I am sky-blue eedete-ot,' an' he run away queeck before he forget heemself an' peench those girl some more."

(To Be Continued).

Suffered From Pimples and Blotches For Fifteen Years

When the blood becomes impure it is only natural that pimples, blotches boils or some other blood trouble will manifest itself by breaking out of the system.

There is only one way to get rid of these obnoxious skin troubles and that is by giving the impure blood a thorough cleansing by the use of a good blood purifier, such as

Burdock Blood Bitters

This remarkable remedy has been on the market for over forty years; is the best obtainable, and will do all we claim for it as a blood cleanser.

Mr. Albert R. De Witte, Lake Valley, Sask., writes: "I have suffered very much from pimples and unsightly blotches for the past fifteen years, and was so bad that I hated to go out anywhere. I tried many different medicines, but none seemed to help. A friend told me to use Burdock Blood Bitters. I have used three and a half bottles, and now I have a clear, rosy complexion."

B.B.B. is manufactured only by The T. Milburn Co., Limited, Toronto, Ont.

ROCHESTER TO BOOST THE TRENT WATERWAY

The Rochester Yacht Club has applied to the Trent Waterways Development Association for films to be shown at a special smoker to be given on May 17 to boost the Trent Waterway with the members. The club asks that a representative of the association be sent to explain the route and give information to the yacht owners who propose taking the trip this summer.

The secretary is taking the matter up with the provincial authorities through T. Tooms, M.P.P., recommending that the Trent Waterway Association cooperate with them in this opportunity to further the tourist traffic in the province.

JUNIORS OF Y.W.C.A. HELD INFORMAL PARTY

The Juniors of the Y. W. C. A. gymnasium classes met on Saturday morning for an informal party and a happy time was spent. The children came in the pretty costumes of the gymnasium pageant and repeated their part of the programme for the enjoymgent of the others.

Several pictures were taken of the different classes which will be a souvenir of one of the prettiest gymnasium exhibitions.

Prizes donated by Mrs. Jas. Wood were presented to Miss Jean Robinson and Miss Margaret McCullough, two small girls who sold the most tickets.

FLUFFY DUMPLINGS.

When cooking dumplings keep the lid tightly clamped on the kettle and they will be as light and fluffy as you want them to be.

EDDY'S MATCHES

The more you use them—the better you'll like them!

ON SALE EVERYWHERE IN CANADA ASK FOR THEM BY NAME 5

THE TROUBLES

(Continued from Page 1)

whaling from impassioned fists, the lady later forgetting to relate whether the quality of the milk received derived any access of "richness" from the cheque consumed.

One woman received her cheque on a certain snowy morning returning presently 'very glum,' to say she must have dropped it in the office. Remaining for some time in a state of suppressed irritation, she discovered the missing slip of paper eventually sticking to the sole of her shoe and departed comforted. Still another two hundred and fifty pound lady came one crowded day, and chose a sufficiently weak spot on the floor for her standing place. The floor caved in at a convenient angle to allow the surprised large lady to drop her cheque through the opening, where it was subsequently fished for and recovered.

The Mislaid Cheque

The longest trip of all for a mislaid cheque was the one that was placed as a marker in a copy of Gerrard's "My Four Years in Germany." A visiting relative chose this book as a source of amusement on the train, and "of course, never opened it. Women never read the books they take on the train anyway." Sixteen months later, during which time the original possessor had made several trips to the office, the relative in her Rochester home read in the papers of the boys at Chateau Thierry and decided to find out just where the Rochester brigade would be. Examination of Gerrard's book revealed the long-missing cheque.

Covered with endorsements sufficient to leave no space to write "max", the cheques came back from all over Canada. "There was hardly a month that seventy or eighty of them didn't come back from Eaton's."

A Matter of Dress

A certain gentleman complained once to Mr. Dobbin that a soldier's wife in the same block was "dressed better than my wife." "But is your wife dressed well enough?" was the characteristic answer of the man who could see farther than the mere benefits in money accruing from the self-respect engendered in a woman by an adequate living allowance. "Why, man, that woman would go through her daily duties with the memory and the perfume and the halo of that nice dress and that pretty hat and that decent pair of shoes clinging to her. She would wash the dishes and sweep the parlor much better for the thought of those things hanging in the closet waiting to be put on. How do you know how much good that outfit did that woman?"

The lying cases will be sent to the Archives office in Toronto, where they will remain for the next quarter of a century.

Needed at Dances And the Sea Shore

(Aids to Beauty)

Here is a home treatment for removing hairs that is quick, painless and inexpensive; With some powdered delatone and water make enough paste to thickly cover the objectionable hairs, apply and after 2 or 3 minutes rub off, wash the skin and it will be left soft, clear and hairless. This treatment will not mar the skin, but to avoid disappointment, be careful to get real delatone. Mix fresh as wanted.

RATIONING THE SOW.

Rationing the sow is the surest way to forestall trouble. Overfeeding at farrowing time makes her feverish and nervous; more likely to trample her offspring and less able, often, to secrete milk properly.

Don't feed the sow at all during the twenty-four hours before farrowing, and during the week prior to that keep corn out of the ration. Corn is an especially heating feed. Instead, feed ground oats, barley or bran, any one or two of these, or all three if you like.

And don't feed the sow at all for from twelve to eighteen hours after farrowing. After that, even, go slow taking from a week to ten days to get the animal back on full feed.

Scours in young pigs is one of the troublesome conditions which arise from faulty feeding of the mother. Next in importance to rationing comes condition of the pen. Clean, dry pens do much to prevent digestive disorders and rheumatism in both the sow and the pigs.

For the Home

Hotpoint IRON

IRONING, with a Hotpoint Iron, becomes a pleasant task. This famous iron is so constructed that you simply tilt it back on the heel stand without having to lift it at all. As a result the tired feeling, so many women experience after ironing, is entirely eliminated.

For sale by dealers everywhere.

"Made in Canada" by Canadian General Electric Co., Limited

Head Office Toronto

7

Taylor's

The ideal soap for toilet and bath. Soothing to even a baby's skin. Try it to-day.

INFANTS DELIGHT IT'S WHITE TOILET SOAP

Go-Getters

The First Realtor

Columbus stood upon the deck;
"Ah, ha, there's land ahead!
We shall get rich, my worthy mates,
On real estate," he said.
"Through wants ads we will advertise
And never skimp on space,
And soon the pretty bungalows
Will spring up o'er the place.

Noticed Change In Wife

Mrs. Johnson was in badly run down condition—two bottles of Dreco have produced a big change, says Mr. Johnson.

There is nothing more debilitating to the whole system than faulty action of the digestive organs—a lazy stomach, or sluggish liver may cause years of endless misery. Such was the case with Mrs. Johnson, of Smith Ave., Hamilton, Ont., until she heard about Dreco and decided to try its effects on her long standing ailments. The result was typical of this splendid herbal remedy, as Mr. Johnson will tell you:

"My wife suffered stomach and liver trouble. Things she ate would not agree with her and would sour in her stomach, causing much distress after meals, in belching and bloating. In fact, she hardly knew what it was to eat a good meal without suffering afterwards. She was billious, spots floated before her eyes and at time she had terrible dizzy spells, especially when stooping over. She always had to be taking something for her bowels. We tried almost everything without result, until we heard of Dreco. She has taken only two bottles and feels much better I can see a big change in her. Her bowels are regular, she eats better and is growing stronger. We praise Dreco highly."

The symptons from which Mrs. Johnson suffered are common to men and women of all ages and in every station of life. They come from the gasses and poisonous acids that poorly functioning organs throw off—until restored to their proper action by Dreco. This wonderful health builder tones and regulates these organs as Nature intended. It contains corrective juices of Nature's own herbs, roots, barks and leaves, compounded with scientific exactness. If your digestive system is right, Dreco will keep it right. If it is ailing, Dreco will quickly restore it.

Dreco contains no mercury, potash or habit forming drugs.

Dreco is being specially introduced in Peterboro by Bond's Drug Store. It is also sold in Lakefield by E. H. Northey, and by a good druggist everywhere.

BICYCLE PUTS MONEY IN POCKET.

One cycling enthusiast recently gave figures which showed how his bicycle actually meant money in pocket for him after five years of riding. This rider kept accurate record of all expenses and also of the actual saving he was able to effect in carfraes. The initial investment for the bicycle was $45.00, and he bought special accessories which brought the outlay up to $52.65. His total mileage during the five years was 8,790 miles, and his rear tires averaged 2,930. The front tires averaged 4,895. The average cost per mile, including all expenses, was less than half a cent, being .0046. The amount which he saved in car fares during the five seasons was $114.86.

It must also be taken into consideration that the cyclist in question still had the bicycle at the end of five years, and that it was running as well as ever. He also had enjoyed the pleasure, exercise, convenience, and general utility of the riding during the period. Not only had it saved him many dollars in car fare, but he had also secured many personal advantages.

SALT SOUR FRUIT.

When stewing very sour fruit add a little salt. This will greatly diminish the amount of sugar you need to sweeten it.

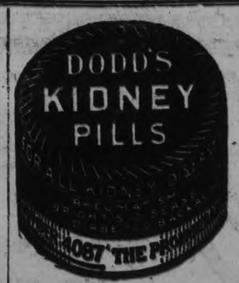

WHERE LITTLE PIGS GO

Too Many Young Pigs Are Eaten by Their Mothers.

How Bill Smith Overcame the Trouble—Give the Sow a Balanced Ration—Just Practice Intelligent Feeding—Rationing the Sow.

Tom was "blue." Having just returned from the swine-pen, where he had gone to inspect a new litter of pigs, he found that five had disappeared. The unnatural mother had eaten them. "The pig must be a strange animal," he reflected, "It must have been pure 'cussedness' that caused her to eat her offspring. She was well fed, too, on corn and wheat shorts; hunger could not be at the bottom of this infanticidal case."

Tom went about his work mumbling to himself as to what could be the matter. Nearly fifty little pigs had been lost by such cannibalism during the two preceding years.

Find Out the Weak Spot

"Where is the weak spot in my system of feeding swine, anyway," he questioned himself. "I will go over and see Bill Smith, the most successful pig man in the district, and see if he can clear up this pig-eating business that is causing me so much loss."

"Good morning, Tom. What makes your face look so long and your nose so blue this morning," quoth Smith, as he looked at his visitor's glum countenance.

"I have had another experience with a pig-eating sow," said Tom. "Five more pigs gone this morning, and I can't make it out. The sow was liberally fed on corn and shorts. I want to get at the bottom of this trouble, so I have come over to ask you your experience, as I suppose you have had losses the same as I have."

How Smith Overcame the Trouble

"Well, Tom, I would be glad to give you my experience in this some tough luck. I used to lose a lot of pigs in this same way up to about two years ago, when I suddenly tumbled to what the cause of it all was, and applied a remedy that had proven a success in stopping the sows eating their young pigs."

Tom brightened up and became very much interested. "What's the secret?" he asked.

"Well, you see, it's like this: Pigs in the wild state or running in the woods usually get what their systems demand, in the variety of food supplied by the great range of living things on which the pigs feed naturally. Pigs penned up have to take what we give them, and if we neglect to supply a sufficient variety of food containing all the essentials necessary to satisfy the demands of the pig, trouble will follow. And that trouble is usually manifested in the eating of the young pigs to satisfy the craving for meat or protein food."

"That all seems reasonable enough," said Tom. "But tell me, how do you satisfy the pig's demand for meat or protein foods?"

Give the Sow a Balanced Feed

"Simply this. Balance up the sow's feed from the start, using alfalfa hay, meat meal or digester tankage as the source of protein and phosphates. Feed alfalfa hay whatever the pigs will take. Feed tankage or meat meal, using one pound to each ten pounds of grain feed, either mixed with the grain or fed ad lib. from a self-feeder. If the sow eats her babies, Tom, it's your fault. Do as I have told you. Supply the demands of her body in the food you give her, and then she will be normal and the pigs safe."

Just Practice Intelligent Feeding

"Thousands of young pigs are lost every spring through the neglect to feed intelligently. Nobody ever saw a slaughter-house fed sow destroy her young. Meat or protein in some form must be fed to mother pigs or there will be trouble."

"I see it, Bill, and I'll do it, too, from now on, and save the youngsters for bacon," said the new thoroughly enlightened and delighted Tom. — L. Stevenson, Secy. Onttrio Department of Agriculture.

ACTIVE POLITICIAN DIES.

WINNIPEG, May 8. — (Canadian Press).—Charles W. Forrester, aged 65, a native of Seeley's Bay, Ont., and a resident of Winnipeg for many years, died suddenly yesterday. Mr. Forrester had taken an active part for years in the affairs of the Conservative party here, and was a defeated candidate in the last Provincial election.

A MOTOR BUS SERVICE PETERBORO-M'CRACKENS

C. P. R. Completes Arrangements for Connections With Trains.

The Canadian Pacific Railway Co. have completed arrangements for a motor bus service between Peterborough, Lakefield and McCracken's Landing, Stoney Lake, to be operative three months from June 15, 1923, to and including September 15, from and to Peterborough station, connecting with trains to and from Toronto. There will be two round trips each day, and the bus will pick up Lakefield passengers at the Lakefield House, the Commercial House and at Dr. Kennedy's livery barn. Besides picking up and leaving passengers at the C. P. R. station, Peterborough, the bus will call at the Empress Hotel and the Munro House.

Time Table

'Lv. Peterboro'.....8.00 p.m—12.15 pm
Ar. Lakefield.....8.50 p.m.—12.45 p.m
Ar. McCracken's..9.35 p.m.— 1.30 p.m
Lv. McCracken's'6.00 a.m.—1.45 p.m.
Lv. Lakefield.....6.45 a.m.—2.30 p.m.
Ar. Peterboro'.....7.15 a.m.—3.00 p.m.

Dr. M. P. Kennedy, of Lakefield, who is to operate this bus service for the C. P. R. will arrange for the carriage of baggage (other than hand baggage), trunks, etc., between Peterborough-Lakefield-McCracken's Landing at a charge of 50 cents per 100 pounds, with a minimum charge for each piece of baggage of 50 cents in each direction. Passengers' baggage will be at Lakefield or McCracken's Landing the same day as the passenger arrives.

Tariff of Charges

Passenger and hand baggage between Peterborough and Lakefield, 50 cents each. Peterborough and McCracken's Landing, $1.20 each.

Passenger and hand baggage between for round trip between Peterborough and Lakefield, $1 each. Peterborough and McCracken's Landing, round trip, $2 each.

Dr. Kennedy has also arranged for a motor boat service from McCracken's Landing to the different islands and landings on Stoney Lake, at the following rates:

To islands west of Boshink Narrows, or Lower Stoney Lake, 50 cents per person.

To islands on Upper Stoney Lake, 75 cents each person.

While this motor boat service has not been arranged for by the C. P. R., it will be run as an additional convenience for Stoney Lake district summer residents.

Tells Why She Keeps on Using Them

Ontario Ladys Gets Good Results From Dodd's Kidney Pills.

Mrs. L. Becker Suffered From a Complication of Kidney Troubles and Tells How Dodd's Kidney Pills Helped Her.

Neustadt, Ont., May 7.—(Special)—"I suffered for about six years from rheumatism, lumbago and neuralgia. I started taking Dodd's Kidney Pills and my health is very much improved."

This statement is made by Mrs. Becker, a well-known and highly respected resident here. Mrs. Becker recommends Dodd's Kidney Pills to all who suffer with kidney troubles.

In that is claimed for Dodd's Kidney Pills is that they are a kidney remedy. They heal and strengthen the kidneys. They are used to treat rheumatism, dropsy, backache, urinary troubles, diabetes and heart disease, because all these ills are either of the kidneys or caused by diseased kidneys.

If you suffer from any of these complaints, give Dodd's Kidney Pills a trial, and see how well you will feel.

They are obtained from all druggists at 50c per box, or six boxes for $2.50.

COL. H.C. BOYDEN TO ADDRESS ENGINEERS

Talk on Important Features of Highway Construction To-Night.

Important features of highway construction, brought out in numerous tests being conducted in various parts of the country, will be the basis of an address by Col. H. C. Boyden of the Portland Cement Association at the Chamber of Commerce tonight at 8.15. Information of interest, not only to contractors and engineers, but to the ordinary tax payer, will be produced and Col. Boyden promises to point out a number of matters that the average person knows but very little about.

"There is no branch of construction in which the engineering profession is so dependent upon experience and judgment as in road building," said Col. Boyden. "Highway construction today is an art rather than a science, but there is a constant endeavor being made to evolve scientific methods of design, especially in the construction of hard-surfaced pavements.

"The National Research Council has appointed an Advisory Board on Highway Research to direct all highway investigations in an advisory capacity only. A census made during 1922 by this board shows that 430 investigations are under way in the United States. Sixty-five per cent. of these investigations are devoted to a study of materials, 19% to the design of the road, 9% to economics, 5% to construction and 2% to operation. Much has already been accomplished and in my lecture I will tell of what has been done."

Col. Boyden states that prior to 1922 there were 25,000 miles of concrete surface in the United States, practically all of which was built in the last 13 years. "Enormous sums are being invested in highway work," said Col. Boyden, "and the safe-guarding of public money is both a duty and a problem that confronts the engineering profession. It is my purpose to bring out many interesting facts that will be of value to engineers and to the taxpayers who pay for highway construction."

Among the first signs of spring are the seed catalogues.

"My Heart Would Palpitate, I Had Weak Spells"

Mrs. L. Whiting, 202 King St. West, Brockville, Ont., writes:—

"I took very sick with my nerves and stomach, and seemed to be all run down. At times my heart would flutter and palpitate so and I would take such weak spells in the pit of my stomach that I sometimes thought I would never get better. I had almost given up hope when a friend advised the use of Dr. Chase's Nerve-Food. I did not stop until I had taken twenty-five boxes. It has done wonders for me and I want to recommend it to everyone."

DR. CHASE'S NERVE FOOD

50 Cents a box, all dealers, or Edmanson, Bates & Co., Ltd., Toronto

ZAM-BUK Will Free Your Skin From PIMPLES & BLOTCHES

EXCELSIOR LIFE INSURANCE CO. INC. 1889.

Fifty million dollars all-Canadian business in force.

A high interest-earning, low-mortality Company, offering up-to-date policies.

If you are contemplating insurance, consult

A. J. McCLENNAN
Manager Central Ontario
Peterboro, Ont.

Ladies, Attention!

IF YOU WANT GOOD GARMENTS AT REASONABLE PRICES YOU HAVE TO COME TO US.

BY BUYING THE GOODS AND MANUFACTURING IT INTO GARMENTS, WE CAN SAVE YOU FROM 40 TO 50% and YOU GET BETTER GARMENTS.

WE MAKE SKIRTS, SUITS, COATS AND DRESSES AT

Peterborough Ladies' Tailoring

283½ George Street
(Opposite Grand Opera House)

APPLES!

Good assortment of Cooking and Eating Apples, in fine condtion, at reasonable prices. Come and see our display of Fruits.

A. T. STRANO
206-204 Charlotte Street.

BUILDING MATERIAL AT Reasonable Prices

We keep in stock the following Builders' Supplies:

Cement	Lime
Hard Wall Plaster	Plasterers' Hair
White Rock Finish	Mortar Colour
Plaster Paris	Gypsum Wall Board
Fire Brick	Hard and Soft Coal
Fire Clay	Wood

THOS. A. REHILL
210 Wolfe Street (near C.P.R. Stn.)
'Phones—Office 245, Residence 666W

THE SALE THAT SAVES YOUR MONEY

THE J. M. Greene Music CO. LIMITED

PRICES CUT TO PIECES

BIG CLEAR-OUT SALE of PHONOGRAPHS

The Greatest Sale of High-Class Instruments In Peterboro's History

WHY are we putting on this Sale? How can we afford to offer such astounding price reductions on high-class standard musical instruments? Simply because we intend to specialize on the famous BRUNSWICK PHONOGRAPHS AND RECORDS, and we desire to clear out our entire stock of other makes. So we have decided to mark prices down to a point where the SAVING TO YOU will be an IRRESISTIBLE ATTRACTION. Never before in Peterborough's history has such an opportunity been presented to the music-loving public. AND REMEMBER this is NOT a Sale put on by an unknown outside concern with unknown goods. It is being conducted by PETERBOROUGH'S FOREMOST MUSIC HOUSE—a house which has held the confidence of Peterborough people for many years. And the goods offered are all standard, well-known products. The price reductions are REAL and in some cases are ACTUALLY BELOW WHOLESALE COST. Don't delay—COME and COME EARLY.

All These Phonographs Are Brand New — Many In Original Packing Cases

Type "X"
Was $97.50
NOW $69.50

Type "G"
Was $165.00
NOW $109.50

Just Look At These TREMENDOUS Reductions In Brand New COLUMBIA GRAFONOLAS

Type "E"
Was $120.00
NOW $79.50

TYPE "A"—The well-known Columbia Table Models, mahogany or fumed oak. Size 13⅜ x 14¾ inches, 8 1-16 inches high. Regularly priced everywhere at ..... $37.50 NOW $27.90

TYPE "C"—Mahogany or fumed oak Table Models, with lid, 16 inches square at base, 11 11-16 inches high. Regular price ..... $81.50 NOW $41.50

TYPE "D"—Table Models, in fumed oak or mahogany; size at base, 18½ x 21½ inches, 13⅜ inches high. Regular price ..... $110.00 NOW $53.50

TYPE "X"—A Cabinet Phonograph of pleasing design, mahogany, walnut or oak, 18⅜ inches wide, 20⅜ inches deep, 40½ inches high, filling space for 75 Records. Regular price ..... $97.50 NOW $69.50

TYPE "E"—A beautiful Cabinet Model, in American walnut, oak or mahogany, 19⅛ inches wide, 21⅜ inches deep, 42¾ inches high, equipped with automatic stop and filling capacity for 75 Records. Regular Price ..... $120.00 NOW $79.50

You don't need cash Terms as low as $1 Week

TYPE "P"—A Cabinet Model, equipped with the famous Columbia individual record ejector and 47 protecting compartments for records. It is 19⅛ inches wide, 21¾ inches deep, 42¾ inches high. Mahogany, oak or American walnut. Regular Price ..... $160.00 NOW $91.00

TYPE "G"—A massive cabinet design, in mahogany, oak or American walnut. Equipped with automatic stop and shelves for 7 albums, each with a capacity for 12 records. This model is 19¼ inches wide, 21 inches deep and stands 46½ inches high. Reg. price ..... $165.00 NOW $109.50

TYPE "H"—One of the most demanded of all Columbia Cabinet Models, 19⅛ inches wide, 21 inches deep, 46½ inches high. Mahogany, oak or American walnut. Equipped with Columbia individual record ejector, and 47 protecting compartments for Records. Regular Price ..... $185.00 NOW $135.00

WILLIAM AND MARY CABINET MODEL
A very beautiful ornamented instrument, mahogany or walnut, 20¼ inches wide, 21 inches deep, 45¼ inches high. Regular Price..... $210.00 NOW $152.50

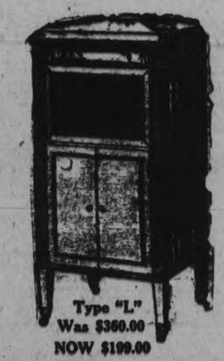

Type "L"
Was $360.00
NOW $199.00

Note These Big Bargains In PIANOS

1 DOMINION SQUARE PIANO—Ebony case, splendid condition. Worth $150.00. To clear at.. **$95.00**

Many Other Big Bargains Not Listed In This Advt.

1 GREENE 88 NOTE PLAYER PIANO—Mahogany case, slightly used. Was $750.00. To clear **$498.00**

Also Many Great Bargains In Various

Standard Phonographs

A NUMBER OF TABLE PHONOGRAPHS—In fumed oak, with top and front doors. Were $54.50. Now $24.75

3 EDISON CYLINDER PHONOGRAPHS—In golden oak, diamond point reproducers. Have sold for $64.00. To clear at, each $29.50

1 S. I. V. CABINET PHONOGRAPH—Mahogany, record shelves, for $59.50

2 EDISON DISC PHONOGRAPHS—Full cabinet, fumed oak, each $119.00

A NUMBER OF TABLE PHONOGRAPH CABINETS—In mahogany, fumed and golden oak. Regular $21.00. To clear at, each $11.85

2 IMPERIAL FULL CABINET PHONOGRAPHS—Louis design, fumed oak, filing shelves, automatic stop. Regular $187.00. To clear at $119.50

1 IMPERIAL FULL CABINET PHONOGRAPH—Fumed oak, record shelving. Regular $147.00. To clear at $99.00

1 EDISON DISC CHALET MODEL—Natural finish, used slightly. Was, new, $144.00. Will clear at $99.00

1 EDISON DISC PHONOGRAPH—Table style, mahogany finish, slightly used, splendid condition. Was, new, $110.00. To clear at $69.00

All Guaranteed Brand New Instruments

Columbia Records

We are clearing out our entire stock. These Records contain the latest and standard selections. They are not "cut-out" Records, but such as are sold at standard prices by Columbia dealers everywhere. Some of the well-known artists included are: Al Jolson, Biese Trio, Ted Lewis, Barrientos, Jeanne Gordon, Graveure, Lazzari, Toscha Seidel, Pablo Casals—all noted Columbia artists. Note these astounding price reductions:

ALL 10-inch double-sided Columbia Records, regular price 75c, for only **49c**

ALL 10-inch Symphony Series, regular $1.00, for only, each **65c**

ALL Blue Label Symphony Series, regular price $1.50, for only, each **99c**

ALL 12-inch Symphony Series, regular price $1.65, for only, each **$1.05**

ALL 12-inch regular $2.00 Records for only, each **$1.26**

ALL 12-inch regular $3.00 Records for only **$1.93**

Don't Miss This Wonderful Opportunity

500 PLAYER ROLLS
All in first-class condition. Not more than 10 to any one customer.
25 CENTS EACH

Easy Terms A DOLLAR OR TWO A WEEK WILL PAY FOR ANY PHONOGRAPH OR PIANO IN OUR STORE **Easy Terms**

The J. M. GREENE MUSIC CO. Limited

"The Home of Good Music" - - - - - - - Charlotte Street

BUY NOW!
EVERY ITEM IS A REAL BARGAIN

STORE OPEN EVENINGS WHILE SALE IS ON

ONLY 1 in 5 ESCAPES

At the first sign of bleeding gums, be on your guard. Pyorrhea, destroyer of teeth and health, is on the way. Four persons out of every five past forty, and thousands younger, are subject to it.

Brush your teeth with

Forhan's FOR THE GUMS

More than a tooth paste —it checks Pyorrhea

35c and 60c in tubes

MAY MEAN A BREAK OF RELATIONS WITH SOVIETS

LONDON, May 8. Canadian Press. —A lengthy note reviewing British complaints against Soviet Russia and couched in such strong terms that it may mean a break in relations, was handed to the Foreign Office here today by Robert H Igson, British agent.

Y.W.C.A. NOTICE.

All senior classes meet on Thursday evening at 8 p.m. Important. No classes tonight.

ST. ANDREW'S CHOIR CONCERT

(By Jeannette.)

St. Andrew's church choir gave their usual excellent account of themselves in their annual anniversary concert, which took place last evening. Between four and five hundred people formed an appreciative audience of church members and friends, who accorded every well-rendered number its meed of hearty applause. The programme was run through in good time, was well balanced and offered a pleasing variety with its choir and male quartette numbers, its instrumental and vocal solos and readings.

The choir, which amply justified the reputation it has achieved for sound musicianship, under the direction of Mr. John Crane, was accorded much applause for its rendition of the Motet, "Gallia," by Gounod, with solo work by Miss Kathleen Gorrie. The sombre note of this "Miserere" of the golden city of Jerusalem progresses to a full-throated, sonorous burst of sound in the finale; "Jerusalem, Jerusalem, O Turn Ye to the Lord Thy God." "Gallia" was an excellent example of the powers of this well-trained group of singers in phrasing and interpretation. Precision of attack and release was another good quality manifested in the ever-popular "By Babylon's Wave," an unaccompanied number, with a fine volume of harmonious sound in accelerated tempo and rhythm rising from a soft ,well-shaded opening.

A second softly-shaded, unaccompanied selection was "Sullivan's "Yea! Tho' I Walk," preceded by the bright opening number, "Hail, Gladdening Light." One of the most appreciated offerings by the choir was the majestic final number, the "Inflammatus" from the "Stabat Mater."

Miss Kathleen Gorrie, who took the soprano solos in the choir's music, was heard to good advantage in a trio, "Praise Ye," with Messrs. E. Humpage and J. Smith, in a duet with Mrs. Ford Turner, a reverential rendition of "Peace, I Leave With You," and in a group of vocal solos. Miss Gorrie's fesh, sweet voice, has a soft, vibrant quality in the middle register that makes her well-sung selections very pleasing. Her powers of sympathetic interpretation were particularly noticeable in the minor muffled cadences of "Danny Boy," while there was a bright, bird-like note to the high-toned "Joy of Spring," and a sleepy undertone in the lullaby, "Mammy's Song." Miss Gorrie was presented with a large bouquet of roses on conclusion of her song group.

Mrs. Ford Turner's charming contralto was very pleasingly displayed in two songs, "I Send My Heart to Thee," and "Passing By."

Mrs. G. D. McClelland scored her usual success with her fine elocutionary ability, and was compelled to respond to encores after both appearances. "The High Cost of Living" was a humorous account of the deliberations on that subject by a Ladies' Aid Society, and Jas. Whitcomb Riley's fantastical story of the little boy and the two bears was told in Mrs. McClelland's own inimitable "kiddie" style.

The Imperial Male Quartette, Messrs. M. H. Park, E. Humpage, J. Smith and D. D. Brown, also were compelled to respond to the applause which greeted their efforts, which included a skit on a church choir; the well rendered "Po' Little Lamb" sleepy-time number, and "The Owl and the Passy Cut," with bass solo by D. D. Brown.

Mr. Douglas Carlisle sang in splendid voice, "The Horn," with "Kerry Dance" as an encore number.

One of the most pleasing items on the varied programme was the instrumetnal duet of Messrs. Jno. Crane and Leslie Unitt, the organ and piano blending beautifully in the vibrant music of Mendelssohn's Second Movement Concerto in G. Minor.

Mr. Leslie Unitt, at the piano, played Liszt's "Liebestraume" and Weber's "Invitation to the Dance." Mr. Unitt's attributes of a smooth, unhesitating, melodious tone and clear, brilliant touch had excellent scope in the soft, legato finish of the "love song" and the rippling cascades of clear, light music in the second selection.

Mr. Crane and Mr. Unitt acted as accompanists at piano and organ for the entire performance.

WARTS ON HORSES

Warts are very difficult to eradicate, especially situated near the mouth or eyes. The exact cause of such growths is unknown, but no doubt indicates abnormal nutrition of the affected skin. Irritation of the skin may be a contributory cause. The warts with small necks can be twisted off or haulked with a silk thread, when they will drop off. Masses of small warts will disappear in time if smothered daily with a thick paste of equal quantities of cold-pressed castor oil, salt and flowers of sulphur.

ALWAYS ASK FOR TANOL CALOMEL

MUCH BETTER THAN OLD FORM OF CALOMEL

You have no need now to be always troubled with headaches, bad breath, constipation, indigestion, rheumatism, nervousness, etc. This new form of calomel, called Tanol Calomel, will be a great relief to suffering humanity. One Tanol Calomel taken before meals or two at bedtime excrete bile and the whole system is cleaned of all the previous day's waste and poisons, making you feel 100% better. Tanol Calomel is much better than the old form of Calomel because no salts or seidlitz are necessary to remove it from the system, as it is self eliminating. Any time you do not feel well, just get a few of these tablets from the druggist and you will be surprised how effective they are. Sold at F. C. Webber's, Charlotte street.

HOMESICKNESS CAUSED PAYNE TO WRITE HIS IMMORTAL SONG

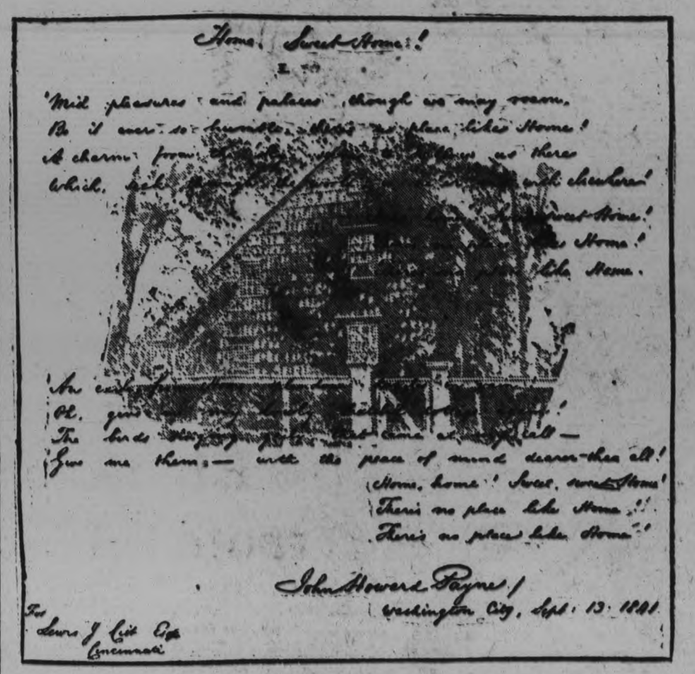

John Howard Payne's original writing of "Home, Sweet Home." The background is the home that he longed for when he wrote his inspired classic

WILL STOP TRAFFIC IN BROKEN HORSES

Humane Society Seized Aged Team and Ended Their Aches and Pains

The activities of the Peterborough Humane Society since the end of February last include the investigation of some twenty cases by Inspector Charles S. Stapleton, practically all being instances of minor cruelty to or neglect of horses. The outstanding case was that of Percy Nicholson, of Indian River, who had in his possession two old, lame and used up horses, recently purchased from J. D. McIntosh, Brownton, Peterboro'. Inspector Stapleton took these poor animals away from the owner, had them examined by Thomas Johnston, V.S. both horses have since been destroyed.

The society aim to stop the traffic in old horses, which have obviously reached their limit of usefulness, and where upon competent investigation, the animal is pronounced unfit for further ordinary work. Its intention is to prosecute the seller or purchaser of aged horses, in such cases. In appealing for members to join, the society feel they are accomplishing good work, with the limited means at their disposal, as at present there are only thirty-seven senior and junior members all told. A membership card costing $1.00 for the year can be had from G. A. Smith, 734 Water Street; C. S. Stapleton, 529 Homewood Avenue; E. S. Martin, 130 Simcoe Street, Peterborough, or J. E. A. Fitzgerald, 254 Brock Street.

The society request the public to please report cases of cruelty to animals to Inspector Stapleton. In order to secure a conviction, witnesses are required who must be willing to give evidence in court.

Inspector Stapleton has legal power to take immediate custody of any animal which, in his opinion, is being treated cruelly, neglected, or in the case of a horse apparently unfit for work.

Mr. Stapleton's report includes the following notes of instances in which examination was made of animals: No shoes on horse and a load of green wood on sleigh; six livery horses said to be fed well, but are worked hard; horses left on market five hours in rain without blanket in March; horse on delivery waggon lame; blinker on bridle broken and bits horse in eye; black mare blind and lame, owner promised to leave it on farm and not use it. Other cases were of horses left without covering, exposed to the March weather for long periods; others with cuts aggravated by harness rubbing.

COUNCIL NOTES

April's Fire Alarms.

The fire record for April was 46 alarms, of which 37 were by telephone; the loss was $287.20. Inspections during April numbered 194.

Sale Ratified.

The City Trust Commission's sale to George Melton, 943 Water street, of a 24-foot strip of the Hilliard farm adjoining his property, for $240 was formally ratified by the Council's bylaw.

Accept Invitation.

The invitation to the council from the Peterboro Rangers band to attend to-night's band concert in the armouries, was accepted on Ald. Holloway's motion, seconded by Ald. Phelan. One hundred years ago tonight "Home, Sweet Home," composed by John Francis Payne, was sung in public for the first time in Covent Garden, London.

Oil Golf Club Roadway.

The approach from the Highway to the Peterboro Golf and Country Club will be oiled by the city's waggon oil and employees, the same as last year, and the cost for the service will be charged to the club.

Thursday Half Holiday.

The Thursday half holiday for the employees of the city hall, except the tax collector's office, was granted by the council on Ald. Phelan's motion, seconded by Ald. Holloway. The period is for the three summer months.

FIFTEEN YEARS GAOL FOR HEAD OF KRUPPS

Heavy Sentences Accompanied by Fines of One Hundred Million Marks Each—Twenty Years for Two Directors.

WERDEN, May 8. — (Canadian Press).—Dr. Krupp Von Bohlen, head of Krupp Workers was sentenced to fifteen years in jail and to pay fine of hundred million marks Directors Hartwig and Oesterlen also were sentenced to fifteen years imprisonment each, Director Bruhn to ten years and Baur and Schaeffer to twenty years each. All were also sentenced to pay fines of 100 million marks each.

SYMPATHY WITH WORLD'S FARMERS

King George Expects Agriculturists to Have Courage in Present Crisis.

ROME, May 8.—(United Press). —Sympathy with harassed farmers throughout the world was expressed by King George of England to-day in a speech before the International Institute of Agriculture here.

"I do not despair that the farmers will have the courage and enterprise to carry them triumphantly through the present crisis" the King said, addressing delegates as "fellow agriculturists". King George visited the tomb of the unknown soldier and placed a wreath upon the graves of former Italian kings. Now he is to have an audience with the Pope.

For Lasting Fragrance Use Cuticura Talcum

There is nothing better than Cuticura Talcum for powdering and perfuming the skin. It appeals to the most fastidious because of its fine, smooth texture and delicate fragrance.

Soap 25c. Ointment 25 and 50c. Talcum 25c. Sold throughout the Dominion. Canadian Depot: Lymans, Limited, St. Paul St., W., Montreal. Cuticura Soap shaves without mug.

LAVOIE'S KNIT-TO-FIT STORE

440 GEORGE STREET

WEDNESDAY BARGAINS

Print Bungalow Aprons, in different shades..... $1.49 each

Girls' and Ladies' English Gingham Dresses, beautifully trimmed with Organdie, $2.98 each

Children's Printed Voile Dresses. Sizes 10 to 14 years ..... $1.09 each

Print Underskirts, in beautiful patterns and shades; something new $1.09

Children's Panty Dresses, in beautiful patterns, for Girls and Boys ..... $1.29 and $1.69

Have a Look at Them!

MANY OTHER BARGAINS!

REPAIR CENTRAL PARK FOUNTAIN

And Set Up Drinking Fountain at its Base in Victoria Park.

Since taking over the Parks Committee, Ald. Turner has discovered what his recent predecessor learned, that the water and drainage connexions to the fountain in Central Park were not registered on any known blue print. The outlet pipe has not been located, and no one seems to have the plans. Ald. Turner told the Council last night. The search will be continued, and a drinking fountain costing about $70 will be set up at the base of the spray fountain's rockery. It is also intended that the big fountain shall be put in working order.

NEW CHAPTER IN PAVING PARLEY

Council Decides to Call For Tenders For Two of Long Proposed Parcels.

Peterboro's paving programme, now entering upon its third or fourth annual discussion, went through another rehearsal last night, the substance of which was the instructing of City Engineer Parsons to advertise for tenders for paving George Street south from the C.P.R. to Romaine Street, and Hunter Street east from Burnham Street to a point 350 feet east of Armour Road.

An amendment to Ald. McIntyre's motion proposed to call for prices on the separate parcels of work, Ald. Turner, advocating it, said that by this means tenderers could be asked what reduction in price they would allow if they secured a contract for two or more parcels; and Ald. Fife, who seconded the amendment, urged that there should be no objection to obtaining the prices, after which the Council could leave out any parcels they did not wish to construct.

The discussion ranged back to the question of rescinding the motion passed at a former meeting, including the Simcoe-Queen Street block and Hunter Street, from Queen to Sheridan, and from Sheridan over the bridge.

Several obstacles were raised against the smaller sections. It was stated that the roadway over the bridge has not completely settled down, and that a pavement should not be begun until the filling of earth had thoroughly packed into permanent place. The stretch from Queen to Sheridan Street would have to be laid over the present pavement which would have to be torn up, but the chief objection was as to how the cost would be assessed in view of the fact that the present pavement is in good condition. Besides the Hydro-Electric Commission are demanding satisfactory access to their property on the south side of Hunter Street.

Out of the tangle of suggestion and argument, Ald. McIntyre's motion, seconded by Ald. Crowe, emerged with a majority approval.

Paving estimates submitted by City Engineer Parsons were as follows: George Street South, $31,023.90; Hunter Street, from Queen to Sheridan Street, $5,378; Simcoe, from Water Street to Queen Street, $5,570; Queen Street, $6,172.70; Olive Avenue, $1,829.48.

Piles are usually due to straining when constipated.

Nujol being a lubricant keeps the food waste soft and therefore prevents straining. Doctors prescribe Nujol because it not only soothes the suffering of piles but relieves the irritation, brings comfort and helps to remove them.

Nujol is a lubricant—not a medicine or laxative — so cannot gripe. Try it today.

Nujol

A LUBRICANT—NOT A LAXATIVE

A REMEDY OF MERIT

If you are troubled with any of the folowing complaints, viz: Rheumatism, Constipation, Eczema, Stomach, Kidney, Liver and Nervous Troubles, try DR. HENDERSON'S HERB TABLETS, and watch the results. They are compounded to act on the different organs, consequently, cover a large range of diseases. They are recommended and endorsed by Trained Nurses, Ministers and hosts of others who have proved their great curative qualities, during the sixteen years they have been on the market. Prices 25c, 50c and $1.00 a box at Warne's Drug Store, Peterborough, Ont. or The Henderson Herb Co. Toronto, Ont.

Miss J. Horsfield

MILLINERY

435 George Upstairs Phone 1021w

DODGE BROS. CARS

Runabout	$1390.00
Touring	$1420.00
Business Coupe	$1590.00
Business Sedan	$1910.00
Upholdstered Sedan	$2300.00
Screen Body Truck	$1380.00
Panel Body Truck	$1520.00

Including Tax
Extra Tire and Bumper

The First Cost is Practically the Last

ASK ANYONE WHO KNOWS

MOORE & BREWER

Hunter St. AGENT Opp. St. John's Church

CLEVELAND C.C.M. BICYCLES

SOLD ONLY AT

MILLARD'S BICYCLE SHOP, 225 HUNTER ST.

Repair parts of all makes of Bicycles in stock. Best equipped Bicycle Shop in the city.

Wednesday Specials IN HOUSEFURNISHINGS

1,500 YARDS CURTAIN SCRIM, fine quality, dainty hand-drawn work effect on border; White, Ivory, and Ecru; 36 inches wide. Regular Price 25c for, a yard 15c

SCRIM CURTAINS, fine quality, hemstitched, with dainty lace edging, two designs, 2¼ yards long. Regular price, $2.25 a pair, for..... $1.59

GRASS MATS, for cottage and verandah use, closely woven, with double warp bound all around, medallion and all-over designs, also plain centres with band borders, in shades of green, brown and blue;

Size 24 x 48 inches for 55c
Size 30 x 60 inches for 80c
Size 36 x 72 inches for $1.05
Size 4 feet 6 inches x 7 feet 6 inches, $1.80
Size 6 feet x 9 feet $3.25

COCOA MATTING, best quality, light colors, very closely woven, in two widths.

36 inches wide. Special, yard 90c
27 inches wide. Special, yard 75c

LIVINGROOM SUITE, 3 pieces, including Divan, Arm Chair and Arm Rocker; walnut finish on birch, spring seats, upholstered in good quality tapestry. Very special at..... $44.75

SCOTCH MADRAS AND SUNFAST CASEMENT CLOTHS, in shades of rose, blue, brown and green, 50 inches wide. Regular price, $1.50, for..... $1.09

CONGOLEUM RUGS. Sale all this week. Full line of designs and colors.

6' x 9'. Regular $9.00, for $7.95
7' 6" x 9'. Regular $11.25, for $9.95
9' x 9'. Regular $13.50, for $11.95
9' x 10' 6". Regular $15.75, for $13.95
9' x 12'. Regular $18.00, for $15.95

BED SPRINGS, all-steel frame, double woven wire, heavy rope edge, and is reinforced with four heavy rope strands to ensure non-sagging. All sizes in stock. Regular price, $8.50, for..... $6.95

KAPOC AND LAYER FELT MATTRESSES, guaranteed 100% pure, imperial edge. All sizes in stock. Regular $22.50 and $2500, for..... $20.00

McBride & Franks

224 Charlotte Street. Phone 2069

SENSATIONAL

Reduction Sale

STILL IN FULL SWING AT

Rogow Bros.' "Style Shop"

Including new SUITS, COATS, DRESSES, SKIRTS, BLOUSES, HOSIERY, ETC., at a saving of from $10.00 to $20.00 on all Ready-to-Wears, Etc.

New Suits, Coats and Dresses that came in last week will be included in this sale at cut prices.

Only a short time to run. Don't overlook the opportunity while it lasts.

ROGOW BROS.

Ladies' Tailoring and Ready-to-Wear

CORNER GEORGE AND BROCK STREETS

Belmonts Won Club Title--Baltimore Defeated--Toronto Won

BELMONTS ARE WINNERS OVER GUNNERS TEAM

Defeated the Gunners By Margin of One Run in Final Game For the Club Championship.

SCORE WAS 11 TO 10.

The Belmonts trimmed the Gunners by the score of 11 to 10 in a game that teemed with thrills. The Belmonts, winners of the club section because of last evenipg's victory, now bank up against the Woollens team, undefeated champions of the Mercantile group. This game will be played Wednesday evening at 8 o'clock.

Last night's game had it easily over the previous ones for excitement. The game was not any ace of diamons as far as the ball dished up went, for at times the game was really 'sloppy,' with lots of crabbing and bad feeling.

The score was close all the way. The teams were never separated by more than one run for any length of time.

The pitching was not of the best brand, both pitchers feeling plainly the strained conditions under which they were twirling. Holyman had a little better of the argument, having eight strike-outs and allowing three walks. He had a world of steam, but lacked control at times. Piercy was not nearly in his usual form. He retired six on strikes and issued four complimentaries. His fielding was often poor.

Herb Wolff was easily the best man for the Gunners. He had a perfect batting average, getting two doubles and being wisely passed three times. He was a whale around second and covered half the field.

"Si" Haskill was the Belmont's batting star, his hits sending in many runs. Stan Lowe covered the initial sack in 'Stuffy' McInnes style. Batten smothered everything that happened his way.

Neither teams scored in the first innings, the first three batters on both sides being retired in order. The Gunners chased across two in the second innings, and a bonehead play pulled by the base runners was all that kept them from getting more. The Belmonts scored three in this half of the second. The Gunners failed to count in the third. The Belmonts went strong and were not retired until four had set foot on the home plate. Then the Gunners let loose, collecting four hits and sending across six runs. The Belmonts went scoreless, leaving the ledger 8 to 7 for the Gunners at the end of the fifth.

The Belmonts made it to to 8 at the end of the sixth. The Gunners got two more in their half of the seventh, making it ten all, but the Belmonts sent across what proved to be the winning run in their half of the same frame. Neither team scored in any of the following frames, although the Gunners did everything to pull through and win. The teams were:

Gunners — Ranger, c.; Coursey, 1b.; Dundas, s.s.; Wolff, 2b.; Piercy, p.; Doughty, 3b.; Kendry, s.s.; Galvin, r.f.; Simmons, l.f.

Belmonts—Jobbitt, 2b.; Heckman, l.f.; Stuart, 2b.; Lowe, 1b.; Haskill, c.; Holyman, p.; Batten, s.s.; Thomson, ss..; Fanningr .f.

Score by innings:

Gunners .. ..020 600 200—10
Belmonts .. ..034 003 10x—11

U. S. GOLFER AFTER THE BRITISH TITLE

Battle For the Amateur Championship Will Open at Deal To-Day.

SANDWICH, England, May 7.—(Canadian Press).— The battle for the British amateur golf championship will begin to-morrow at Deal in a field where the warriors with wood and iron clubs will aggregate almost two hundred of the most skillful players in the United Kingdom and the United States.

There is a general feeling that the threat to take the title across the Atlantic to the United States had a good chance of success. The United States team is regarded as the strongest set of invaders that has ever contested for the British amateur crown.

Among the strong English players in the upper half are Roger Wethered, Cyril Tolley, Bernard Darwin, C. C. Aylmer, Mr. Tweedale, Holderness, the British title-holder; Dr. H. G. Gillies and Mackenie. The Scott brothers and Torrance brothers are bunched in the upper half.

Among the stars from the United States who will compete for the title are Francis Quimet, Boston; Dr. O. F. Willing, Portland, Oregon; Robert Gardner, Jesse Sweetser, Robert Hunter, and H. S. Lake.

Down Queer Alley in Baseball

By ED. HUGHES

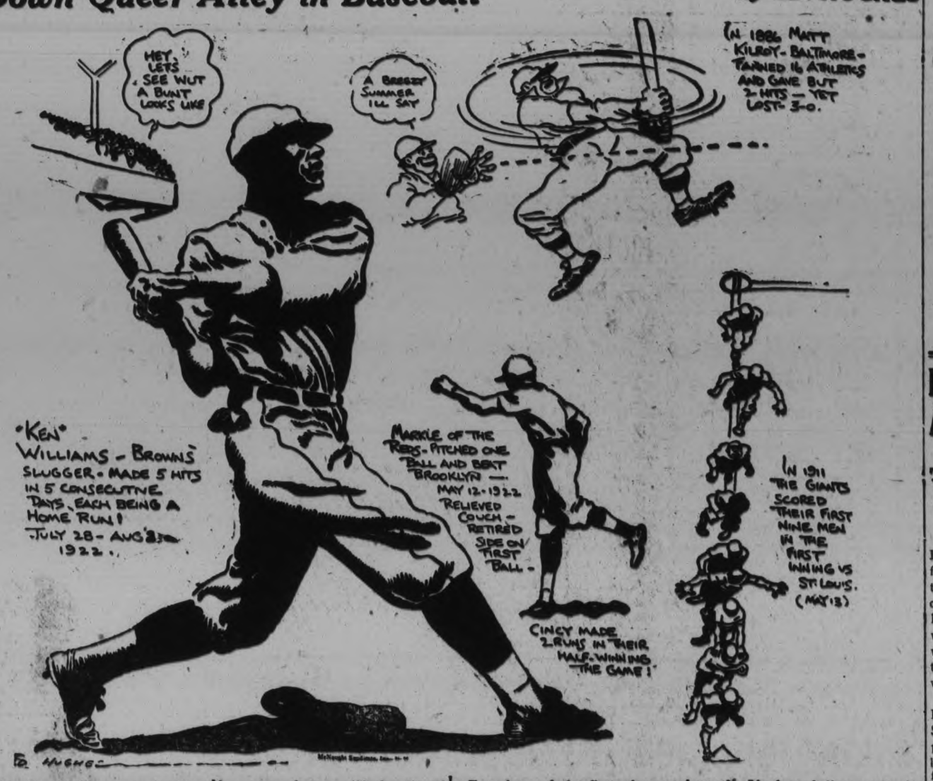

Five hits in five successive days doesn't sound particularly awe-inspiring does it? But when you consider that each of these hits was a home run that puts a different complexion on the story. Ken Williams, the lanky home run artist of the St. Louis Brown, performed this feat last year. He started this odd business on July 28, the last homer being delivered on August 1.

Ever hear of a hurler pitching one ball and getting credit for winning a game? Well it was done in a game between Cincinnati and Brooklyn last year. Couch for Cincinnati, retired the first two batters in the ninth, and then was walloped for long singles by Johnston, Griffith and Wheat, the former scoring. Couch was relieved by Markle, who went into the box with the Dodgers leading 6 to 5. Markle's first pitch was to Hy Myers. He rolled to Cavney, whose throw to daubert retired the side. The Reds won in their half. And there you are.

Ever hear of the first nine men up in an inning each scoring a run? The New York Giants playing in St. Louis May 13, 1911, made 13 runs. The first nine men from Josh Devore to Christy Mathewson stamped the rubber. Oddly enough another record was made in this same inning when Fred Merkle made his mark of batting in six runs.

Evere hear of a twirler fanning sixteen batters and still losing his game? Hard to believe yet its so.

At Philadelphia, Aug. 24, 1886, Matt Kilroy of Baltimore in the old American Association struck out sixteen of the Athletics, yet lost. The odd part of it was that Matt allowed but two hits, still, the Athletics shut his team out 3 to 0. Wilbert Robinson, now manager of Brooklyn, was the lead-off man for the winners. Kilroy fanned your Uncle Wilbert no less than three times.

"The National Smoke"
WILSON'S
BACHELOR
Still the Most for the Money
10c.
ANDREW WILSON & CO.

BRITISH GOLFERS ARE NOW HOPEFUL

The U. S. Champion Was Defeated By Noel Layton in the First Day's Play.

DEAL, England, May 8 (Canadian Press). — At the conclusion of the first day's play in the British Amateur Golf Tournament over the links of the Royal Cinque Ports Golf Club here yesterday, British sportsmen who had been fearful that the title would go to one of the members of the team from the United States, were more optimistic.

Noel Layton, of the Royal Cinque Ports Club, by defeating Jesse Sweetser, the United States champion yesterday, 5 up and 3 to play, became one of the favourites for the final round.

G. D. Forrester, Woking, was another British player to win a notable victory. He defeated Robert Gardner, Chicago, captain of the team from the United States, and rated as one of the strongest of the team, 2 up and 1 to play.

Layton took the lead from Sweetser at the sixth hole, and retained it from then on. Layton plugged along the entire match satisfied with scratch scores and par scores, while Sweetser was finishing in a solid block of fives. The United States champion never seemed to steady down, and appeared to be bothered by the breeze. He was exceedingly weak on the greens.

Forrester had a hard tussle to eliminate Gardner, who had a chance until the last. Gardner during the play could not make his irons behave and was poor at putting. He was two down at the fourth but evened the match, and at the turn was one up.

OPENING SERVICES OF A HAMILTON CATHEDRAL

HAMILTON, May 7.— (Canadian Press)—Visitors have been flocking to this city yesterday and today to attend opening services of New Scottish Rite Cathedral which will be formally dedicated by Sovereign Commander Sir John Gibson assisted by Supreme Council at three o'clock this afternoon.

Do you know Baseball?

by Billy Evans

QUESTIONS:

ONE—What is construed as a wild pitch?

TWO—If the pitcher strikes out the batter, but he reaches first base because of a wild pitch or failure on the part of the catcher to hold the ball, is he credited with a strike-out?

THREE—Is a player credited with a stolen base if he is allowed to advance without any effort being made to stop him?

FOUR—Can a player who has hit safely, and believes there is a chance that he may get to second, run more than three feet out of the line as he rounds first?

FIVE—If a fielder throws the ball to the first baseman wide of the bag, yet in plenty of time to get to the runner, and the first baseman fails to touch the bag, how is the play scored?

ANSWERS:

ONE—A wild pitch is a legally delivered ball, so high low or wide of the pltae, that the catcher is unable to stop it, and thereby permits a batsman to reach first or a runner to advance.

TWO—The pitcher is credited with a strikeout, regardless of whether or not the batsman is retired.

THREE—He is not credited with a stolen base unless a play is made on him.

FOUR—He can round first base as wide as he desires in order to make a good turn at the bag.

FIVE—The first baseman is charged with an error.

NEW ALTITUDE RECORD

LE BOURGET, France, May 8.—Canadian Press. — Sergeant Bury yesterday broke the world's airplane altitude record for a machine carrying 550 pounds cargo. He reached an altitude of 8250 meters.

Aviator Gontard last week at the Le Bourget, with a machine carrying a load of 550 pounds, reached a height of 8000 meters (approximately 26,250 feet.)

Santo Domingo lays claim to being the logical site for a truly Pan-American Columbus Memorial.

FOOTBALL SEASON CLOSED SATURDAY

Notts County and West Ham to First Division—Interest Maintained to Very Last Game.

LONDON, May 7. Canadian Press Cable. — Football dies hard and the league warfare maintained its interest to the last for it was only on Saturday, the final day of the season, that it was decided Notts County and West Ham should ascend to the first division, and that otherham County should accompany the Wolverhampton Wanderers into the third division.

The day was very hot and it speaks well for the enthusiasm of the players that in the vital struggle at Upton Park there was not the slightest suspicion of taking things easy at any period of the game. West Ham in their match with Notts County frittered aawy their chances in the first half and were never allowed any rope on the change of ends.

Liverpool, who beat Stoke, finished at the top of the first division for the second year in succession with total points equalling the record of the West Bromwich Albions. Stoke and Oldham go down to the Second Division. Stoke's fall has been due as much to bad luck and to injuries to players as to inferior play while Oldham's failure was due to weakness in front of the goal. They have played no fewer than 14 games since New Year's without scoring a single goal. West Ham, despite their set-back at Upton Park secure promotion on their goal average for Bury obligingly defeated Leicester City who, had they secured a single point, would have stood in the London team's place.

Nelson, despite defeat at Walsall, head the northern section of the third division. Bristol City improved their lead in the Southern Section by a fine victory over Charlton. Taking the season all through the Southern clubs have not been much in the limelight but West Ham nobly upheld the honor of the metropolis by securing the runner-up honors in both the cup and the league contests.

Read the Want Ads.

HEAVY HITTING A HELP TO TORONTO

Defeated Reading in First Game of Series — Baltimore Was Defeated By Rochester—Groves Was Wild.

TORONTO, May 8.— (Canadian Press.)— Straightening out Smallwood's offerings in the sixth inning, Toronto scored seven runs and defeated Reading in the first game of the series here yesterday, 9 to 2. Hill, of Toronto, hit a home run in the third inning. The score:

Reading.. .. .. .000 000 020—2 5 4
Toronto.. .. .. .001 107 00x—9 15 3

Batteries—Smallwood and Clarke; Bader and Hill, Kenyon.

Jersey City 9, Syracuse 6.

SYRACUSE, N. Y., May 8. — (Canadian Press.)—Jersey City won the second game of the series from Syracuse here yesterday afternoon, 9 to 8, by hitting three Syracuse pitchers hard. Barnhardt, who finished for Jersey City, twirled effectively. Score:

Jersey Ctiy.. ..030 220 020—9 9 1
Syracuse.. .. ..$50 000 100—8 9 2

Lynch, Barnhardt and Freitag, McCrea; Pierotti, Bailey, Mohney and Nibergal.

Rochester 13, Baltimore 7.

ROCHESTER, May 8.— (Canadian Press.) — Rochester defeated Baltimore here yesterday, 13 to 9, in a wild game. Groves passed six men in the second inning, and after he had forced in three runs, Smith drove in three more with a triple. Baltimore knocked Miljus out of the box in the first inning, but the visitors could do little against Moore and Littrell, Miljus, successors. Score:

Rochester .. ..081 002 20x—13 9 1
Baltimore .. ..510 000 210— 9 11 3

Miljus, Moore Littrell and Lake; Groves, Parnham and McAvoy.

ENTERR OLYMPIC GAMES.

PARIS, May 8.— (Canadian Press.)—The French Olympic committee has received official notification from Sweden and Turkey that they will be represented in the Olympic games, to be held here next year. The Turkish entry was sent from Angora.

COBB AND HOOPER HIT HOME RUNS

Detroit Sent the Chicago Americans Down to Defeat Yesterday — Cleveland Trimmed St. Louis.

CHICAGO, May 8.— (Canadian Press.)—Detroit bunched hits yesterday and defeated Chicago 6 to 4, in the final game of the series. Geo. Dauss kept Chicago's hits well scattered with the exception of two innings, and as a result won his fifth consecutive game. Home runs by Cobb and Hooper were features. Score:

Detroit .. .. ..301 001 120—8 12 0
Chicago.. .. ..002 000 200—4 8 1

Dauss and Bassler; T. Blankenship, Connally and Schalk.

Cleveland 12, St. Louis 3.

CLEVELAND, O., May 8. — (Canadian Press.)—The Indians evened up the series with St. Louis yesterday, winning by a score of 12 to 3. Uhle was in good form, holding the Browns to seven hits and also starred at the bat, making three hits, including two doubles. Score:

St. Louis .. .. ..000 020 001— 3 7 2
Cleveland .. .. ..030 610 02x—12 11 0

Kolp, Wright, Root and Severeid; Collins; Uhle and O'Neill.

BASEBALL CROWD KEEP ON GROWING

By HENRY L. FARRELL
(United Press Sports Editor)

NEW YORK, May 7.—(United Press)—Attendance at the early games of the baseball season made it apparent that the crowds in the future will be regulated only by the size of the parks in the big towns. It is no longer is a question of the number of fans who want to see the players in action, but a problem of the rather limited number of them who can be allowed to see the games.

There is little doubt that 100,000 would have been present at the dedication of the new Yankee stadium if the park was big enough to hold them. As it was, there were approximately 75,000 in the stands and about 25,000 were turned away.

The first five games of the season played by the Yankees drew more than 200,000 through the gates of the huge stadium and established a mark that is almost unbelievabe.

Interest in the game is not confined to New York, as a heavy increase in attendance has been observed in all of the big league towns and in a corresponding degree in the important minor points.

Ban Johnson predicted last season that the game has reached its peak and that there would be a slump in interest this year, but that just helps to prove that whenever Johnson expresses any kind of an opinion he is nearly always wrong.

Big League Standing

INTERNATION....

	Won	Lost	P.C.
Rochester	16	4	.800
Baltimore	13	7	.650
Jersey City	11	9	.550
Toronto	10	9	.526
Buffalo	9	10	.474
Newark	8	12	.400
Reading	7	12	.316
Syracuse	5	16	.238

NATIONAL.

	Won	Lost	P.C.
New York	15	5	.750
Pittsburgh	11	9	.550
Chicago	10	9	.526
St. Louis	10	10	.500
Boston	9	9	.500
Cincinnati	8	11	.421
Philadelphia	6	11	.354
Brooklyn	7	12	.316

AMERICAN

	Won	Lost	P.C.
Cleveland	13	7	.650
New York	14	7	.611
Detroit	12	8	.600
Philadelphia	9	7	.563
Boston	7	10	.412
Washington	7	10	.412
Chicago	7	11	.389
St. Louis	6	12	.333

Bill Brennan is Suing Newspaper.

NEW YORK, May 8. — (Canadian Press.)—Suit for $100,000 damages was begun yesterday by William J. ("Bill") Brennan, against the Mail and Express Company, publishers of the Evening Mail for an article published entitled "Evening Mail staff unanimous in declaring Firpo-Brennan fight queer," following Brennan's knockout by Luis Angel Firpo, South American heavyweight.

Brennan was treated for concussion of the brain in a hospital after the fight. In his petition his attorney said Brennan had recieved $12,000 for fighting before 12,000 spectators and that he had "prepared and trained himself as best he could, did his best to win, and was bested by his opponent through no fault of his own."

Forfeit Money For Gibbons Was Posted.

CHICAGO, May 8.— (Canadian Press.)— Eddie Kane, manager of Tom Gibbons, heavyweight challenger who will meet Jack Dempsey, champion, in a 15 round decision bout at Shelby, Montana, on July 4, yesterday posted Gibbons' forfeit money of $25,000.

It was announced that work would be started Wednesday at Shelby on an arena to seat 40,000 persons, and to cost $50,000 for the fight.

Billings, Montana, is bidding for Gibbons' training quarters and it was believed yesterday the challenger may accept the invitation of that city.

Dempsey will train at Great Falls.

BENTLEY WON HIS FIRST MAJOR GAME

Fist Fight at Philadelphia — Thirty-Five Players Take Part in Boston Game.

PHILADELPHIA, May 8 (Canadian Press). — New York made a clean sweep of the series with Philadelphia yesterday, winning the final game, 13 to 8. Jack Bentley won his first game in the major leagues, striking out six of the locals and allowing 13 hits, which were well scattered.

Mokan twice hit for the circuit, while Kelly and Cunningham made successive home runs in the seventh on two pitched balls.

A fight between Stengel, left fielder for the Giants, and Weinert, pitcher for the Phillies, occurred in the fourth. Both players were banished from the game after a lively exchange of blows. The trouble started after a ball thrown by Weinert came dangerously close to Stengel's hand and the latter threw his bat at the local twirler. Score:

New York ..... 603110200—13 16 0
Philadelphia .... 001100033— 8 13 2

Bentley and Snyder; Meadows, Weinert, Bishop and Henline, O'Brien.

Pittsburgh 11, St. Louis 4.

PITTSBURGH, May 8 (Canadian Press).— Pittsburgh hammered four St. Louis pitchers for 20 hits and a total of 28 bases, and won yesterday's game, 11 to 4. The veteran, Babe Adams, was hit hard by the Cardinals at times, but tightened in the pinches.

First Baseman Grimm, of the Pirates, who slammed out three hots yesterday, one a triple, has hit safely in all twenty games this season. Score:

St. Louis ..... 000011110— 4 13 2
Pittsburgh ..... 03001142x—11 20 2

Sherdel North, Wiginton, Barfoot and Ainsmith, McCurdy; Adams and Gooch.

Brooklyn 12, Boston 11.

BOSTON, May 8 (Canadian Press). — Thirty-five players took part in the ten-inning game which Brooklyn won, 12 to 11, from Boston yesterday, the latter team making 8 errors and using six pitchers. At one time the visitors led 8 to 0, but lack of control made trouble for the Dodger pitchers. Score:

Brooklyn ..... 0610101201—12 15 2
Boston ..... 0000050330—11 13 8

Dickerman, Mamaux, Decatur, G. Smith, Vance and Deberry; Oeschger, Marquard, Watson, Genewich, Cooney, Benton and O'Neil, Gibson.

MISS MARTHA ALLEN ONLY CANADIAN ENTRY

LONDON, May 8.— (Canadian Press)— Miss Martha Allen of Mount Bruno is the only Canadian entered in the British Ladies Golf championship which opened this morning at Burnham Somerset. Miss Allen is drawn against Mrs. H. G. Robinson of the Cork Golf Club.

SERVICE STATION
C·C·M
BICYCLES
It's Up to You
TO LOOK BEFORE YOU LEAP
—SEE THE—
"PERFECT"
BEFORE YOU BUY
SIMPSON, COPPING & CO.
PHONE 574-w 460 GEORGE ST. OPEN EVENINGS.

We are the people that made walking extravagant!

See us to-day and let us fix you up with a bicycle—why wait? The fine weather is here and we have prices to suit every one and *we will make the terms so that you can't miss the money.* And don't forget—with every bicycle goes service—100 per cent service.

Let us quote you on your Sporting requirements.

Any Day To Any Place Ride a Massey

WHITE'S CYCLES & SPORTS LIMITED
174 Hunter St., W. Open Evenings

THREE LOUD BLASTS!
He Took The Town By Storm

EVERY PROMISE FULFILLED

AN EVENT IN A LIFETIME

DOUGLAS FAIRBANKS
And His Jolly Robber Band in
ROBIN HOOD

NOTHING EVER CONCEIVED TO EQUAL IT ON STAGE OR MOTION PICTURE.

NOTE.—By special permission of Mr. Fairbanks, this picture is being shown at the following prices:—
EVENING and Saturday Matinee— Balcony 35c., Orchestra 50c., Chairs 65c., Children 25c.
MATINEE Monday Friday—Adults 35c., Children 25c.
CHILDREN'S MATINEE—Wednesday 4.15 p. m., Saturday 10 a.m.—Children 15c., Adults 35c.
OTHER CITIES PAID TWICE AS MUCH.

ALL THIS WEEK

Capitol Entertainment

Original Music By the Capitol Concert Orchestra, Florence Gladman Directing.

Financial News and Views

Canadian Stock Exchange — And Mines — New York Stock Exchange — And Curb Prices.

To-Day's Quotations and Opinions and Reviews of the Markets.

NEW YORK, May 8 (Special to The Examiner). — A much healthier tone was shown by the New York stock exchange in the trading up to noon to-day. Weak spots were few. Rails, oils, motors, and industrials displayed considerable strength, good gains being registered by most of these.

Short covering and the picking up of stocks hammered down to bargain counter prices largely accounted for the gains.

Wlal Street was too engrossed in watching the stock market to give much attention to the British proposal to reject Berlin's latest reparaions terms. All eyes were centred in action of prices in their dealing and considerable relief was felt when the main body of issues showed an ability to score further progress on the recovery interrupted by the previous close. American Can., California Petroleum, Republican Iron and Steel, and other industrial leaders sold fractionally higher prices above the figures reached late on Monday, while rails displayed a steady tone.

Industrial stocks continued to move ahead in the first hour under the leadership of American Locomotive, which rallied 131 1-2 against Monday's lower 125 3-4. Baldwin reached a new high on th recovery at 127. Steel Common reached 191. American Can, 88 5-8, and Consolidated Gas gained 3-4.

Usually the market has to absorb heavy selling of impaired accounts after a severe break like Monday's, but evidently the week's accounts had been pretty well cleaned out in the previous session, except in a few individual stocks like Stewart Warner ,whcih reached a new low on this move at 79 1-2. But in view of the sharp spurt in American Locomotive which wa sbased on expectation of substantial increase in the dividend rate in a few months the general list was not influenced by these weak spots.

Favourable reports made public during the past week of the first quarter results of motor companies had iltle influence in sustaining the prices which declined in sympathy with the general market to low levels for the year.

Recent strength of General Motors Common near its high market of the year was accompanied by talk that the directors, in view of the record-breaking earnings, will either increase the quarterly dividend rate or declare an extra at the meeting next Thursday. Current earnings are sufficient to justify an increase to $1.50 or $2.00 annual rate. Production and sales of motor vehicles establish new high records in April.

Brokers point out that the decline in Stewart Warner, although more sensational, has not been out of line with the rest of the market. Many stocks have dipped down to new lows for the year. Stewart Warner at Monday's closing was still nearly six points above the year's low of 78 3-4. That the stock at 124 1-2 has worked into a weak technical position was evident to some brokers who had been offered thousand share blocks for distribution only a few months ago.

(Quotations supplied The Examiner by Nelson & Martyn, Stock Brokers)

NEW YORK STOCKS.

	High	Low	Close
Allied Chem.	70	68¾	70
Amer. Can.	89⅜	87⅝	88⅝
Amer. Loco.	131⅞	128⅛	130¾
Amer. Smelters	58¾	57½	58¾
Am. Woollen	94	92⅞	93⅞
Anaconda	46½	45⅞	46
Atchison	99½	98¾	99½
Baldwin Loco.	127¼	125½	127⅛
Balt. and Ohio	47¼	46½	47¼
Beth. Steel	60¼	59	60½
Brooklyn	2⅛	2	2
Cal. Pet.	86½	85⅛	86½
C. P. R.	151⅝	149½	151⅝
Ches. & Ohio	47⅜	47⅜	47⅜
Chile Copper	27⅞	27¼	27⅝
Chandler	63½	63	63⅛
Coca-Cola	75	74	75
Corn Prod.	130½	129	129½
Columbia Gas	104	104	104
Cuba Am. Sug.	33	32⅛	33
Cuba Can. Sug.	15½	14¾	15¼
Cont. Can.	44⅝	44	44⅝
Cosden Oil	47⅜	46¼	46⅝
Crucible	70⅝	69½	70⅜
Del. & Hudson	110½	110½	110½
Erie	10½	10½	10½
Erie First	16¼	16¼	16¼
Fam. Players	82½	81¾	82½
Gen. Asphalt	40½	39⅛	40½
Gen. Motors	16⅝	16⅜	16⅜
Gulf State Steel	85¼	84⅝	84⅞
Houston Oil	53¼	52⅞	53
Ind. Alcohol	57	56	57
Int. Nickel	14⅝	14⅜	14⅝
Int. Paper	43⅞	43½	43½
Alis-Chalmers	43⅜	43	43⅜
Am. Tel. & Tel.	122¼	122¼	122¼
Atlantic Gulf	19⅛	19	19⅛
Con. Gas	62¼	61¾	62⅛
Great Nor.	29⅞	29¼	29⅞
Insp. Copper	34¼	34⅜	34¼
Kelly Spring.	51	49½	51
Kennecott	38⅞	38⅜	38⅞
Lehigh	63½	60¼	63½
Marine Pf.	31⅝	31⅝	31⅝
Marland	44⅞	44¼	44⅞
Middle States Oil	10⅞	10⅝	10¾
Midvale Steel	29⅝	29½	29⅝
N. Y. Central	92⅜	91⅜	92
North. Pacific	73	72½	73
North-Western	79	78	79
Pennsylvania	44⅜	44⅜	44⅜
Pacific Oil	37⅜	36⅞	37⅜
Pan-Amer. A	71	70	70¼
Pan-Amer. B	67	66¼	66½
Pere Marquette	39¼	39¼	39¼
Philips Pet. Co.	53	51	53
Prod. & Ref.	45	44	45
Reading	74	73¾	74
Repub. Steel	53¼	51¾	52⅝
Rep Iron & Steel	20½	20	20½
Rock Island	28¾	28⅝	28⅝
Retail Stores	79	77⅞	77⅞
Sinclair Oil	30⅞	29⅞	30⅛
Stand. Oil Cal.	54	54	54
Stand. Oil N.J.	37⅜	37	37
South. Pacific	88½	88¼	88½
South. Rly.	31½	30⅞	31½
Studebaker	116½	115⅜	116¼
St. Paul C.	21	20½	20¾
St. Paul Pfd.	36¼	35¾	35¾
Texas Oil	46⅜	45½	46¼
Texas Coal & Oil	17⅜	17⅜	17⅜
Tobacco Prod.	56⅛	55⅞	56⅛
Union Pacific	133½	133	133½
U. S. Rubber	55	53¾	55
U. S. Steel	101½	100¼	100¾
Vanadium Steel	33½	31¾	33½
Westing. Elec.	55⅝	55⅛	55⅝

CANADIAN STOCKS.

	High	Low	Close
Abitibi	66¾	65¾	66½
Atlantic Sugar	21	21	21
Barcelona	18½	17¾	18
Bell Tel.	121¼	121	121¼
Brazilian	49¾	49	49¾
Can. Gen.	99	99	99
Can. Steam. C.	17½	16½	16½
Can. Steam. Pfd.	52	50½	51
Detroit United	76½	76	76
Montreal Power	116	116	116
Quebec Rly.	26	24¼	25¾
Smelters	26	24¾	26
Span. River C.	92	91	92
Span. River Pfd.	101½	101½	101½
St. of Canada	74	74	74
Toronto Rails	84	84	84
Twin Cities	64¼	64¼	64¼
Winnipeg	36¾	36½	36¾

BANKS.

Imperial	184	184	184
Commerce	199½	199½	199¼
Dominion	198	197	198
Montreal	244	243	244
Royal	221	220	221
Standard	209	208	209
Toronto	190	190	190
Union	138½	138	138½

MINES. GOLD

	Asked	Bid
Apex	4⅛	4
Argonaut	—	[illegible]
Atlas	8⅞	[illegible]
Baldwin	—	13½
Buckingham	34	33½
Chaput Hughes	9	[illegible]
Clifton	—	[illegible]
Con. West Dome	—	35
Dome	—	4100
Dom. Kirkland	3¾	3
Goldale	49	46
Gold Reef	3⅝	3¼
Hollinger	1318	1313
Hunton	—	14
Hattie	39¾	39¼
Keora	14½	14
Lorrain	—	30½
Lake Shore	350	340
McIntyre Mines	—	2015
Moneta	—	24
Newray	—	44¼
Preston	—	14⅝
Teck Hughes	—	126
Vin. Con. Mines	—	74½
Wasapika	—	7
W. Hargraves	358	354
West Tree	11	10¾

BUNIONS

Instant relief or Money Back! Why let an aching, stinging Bunion make your life miserable, when a single application of Geero Wormwood Balm will bring such joyful comfort?

No rags, no plasters, no waiting. Just rub it in—that's all—and your troubles will soon be over. All the stinging, burning soreness just seems to melt away, and your poor feet feel cool and fine. Use Geero Wormwood Balm to-night, and make your Bunions laugh. All druggists.

LACROSSE GROUP PICTURE OF 1889

When Dick Davidson, Jim Connal, Harry Foote and Ed. Manning Played the Game For the "Y."

A reminder of the lacrosse teams of a generration ago is presented in a picture of the Peterboro Y.M.C.A. juniors of 1889 which is on display in Lebar's window, Charlotte street. That summer they won their district losing only one game and that was an exhibition match with Norwood in which some of the regular "Y" team were off the line-up. The group includes Ed Manning who played goal, Dickson Davidson who was at centre in those days and is reputed to have been as fast as the best of them, James H. Connal who played a strong game on the defense and Harry Foote who starred on the home section. Others are Herb. Morphet who was the club secretary Dr. "Bob" Armstrong of Oshawa, Alex. McMillan, W. Hendricks, George Armstrong, Fred Metheral, R. Henderson who sported a moustache from ear to ear, Alex. Mooney and Stephens.

And they were comely youths in those days even if they weren't decorated with Valentino effects, obedient hair and other touches of present day personal decorations.

BRITAIN FAVORED COLLECTIVE NOTE

Regrets Independent Attitude of France and Belgium Toward Germany.

LONDON, May 8. — (Canadian Press).—Stanley Baldwin, Chancellor of the Exchequer, stated in the House of Commons to-day that the Government regretted the precipitancy of the Franco-Belgium reply to the German reparations note and proposed to state its own view in a separate reply with the least possible delay. He added that there was reason to believe that Italy was in accord with Britain and contemplated a similar proceedure.

The Government, he said regretted the loss of an opportunity of once more testifying to solidarity of the Allies by a joint communication to Germany. Britain believed there need have been no insuperable difficulty in framing a collective reply, reserving for separate treatment by France and Belgium, if they desired, such questions as arose directly from the regent statements of Germany.

CANADIAN PACIFIC—CHANGE OF TIME.

Effective Sunday, May 13th, 1923, important changes in train schedules will be made. Full particulars from any Canadian Pacific Agent. 6d-113

Special at the ROYAL To-Night

Another of the Great Series of Picturizations of Jack London's Famous Sea Stories.

JACK MULHALL in
"The Siege Of The Lancashire Queen"

Marriage is no laughing matter, but you will Howl at the Trials and Tribulations of Two Husbands, who discover that strong arm methods make Wives all the more loving.

Goldwyn presents
BROTHERS UNDER THE SKIN
by Peter B. Kyne with Helene Chadwick, Claire Windsor, Mae Busch, Pat O'Malley, Norman Kerry.
directed by E. Mason Hopper A Goldwyn Picture

TWO ROLLICKING COMEDIES— THE FOUR ORPHANS and THE GREAT PEARL HUNT.

And a Scenic— "THE RANGER'S NOTE BOOK"

The Best Show in the City at Low Prices.

ADMISSION;
Afternoons 10c and 15c
Evenings - 15c and 25c
War Tax Included

THEATRES

Capitol Entertainment

Back to the days of chivalry and romance, to the times when knights travelled over land and sea to deliver the Holy Land from the clutch of paynim hordes, when men in beaten armour tilted with heavy oaken lances for a lady's smile and a crown of valour from the hands of beauty, transferred in the twinkling of an eye to the days when "merrie England," was in its raw and lusty youth, this is the magic art of the screen in its presentation of the tale of "Robin Hood."

One can imagine the months of painstaking labour and research that must have gone into the making of such a picture, one that re-creates even in its general atmosphere the thoughts and standards of a by-gone forgotten age, the age of pure romantic love, when knights rode to savage encounter for the hope of a smile or a lady's scarf, when the king ruled by right divine and enforced his commands through penalty of death, when serfs abode in lowly cots and lords ruled in castle halls.

The trappings of the tourney, the gaily-caparisoned horses, the knights in suits of linked steel chains, plumed helmets and hawk-like vizors protecting their faces, emblazoned shields meeting the sudden shock of heavy spears, the fluttering, pennant tipped lances, the tapestries of the banquet-hall, the rude, uncouth manners of an age when kings quaffed draughts from huge beakers, gnawed at huge mutton-bones and wiped their fingers on velvet robes, all these and more go to make up a magnificent spectacle which has evidently in the making gone far afield in search of material.

Medieval castles of grey stone, turreted battlements, drawbridges of weighty immensity, the gorgeous robes and trappings of the days when rich apparel clothed the brave and the fair, they form a background for the swift-moving tale of "Robin Hood," the robber knight of Sherwood Forest, the bandit brave and bold who robbed the rich and helped the poor.

It is an idealized version of the story of Robert, Earl of Huntingdon, the favorite of Richard Coeur de Lion, who rides with his lord to war on the Turks in theHoly Land, and return to find his castles burned and his lands stolen by the rascally Prince John, brother of the Lion-hearted King.

Douglas Fairbanks as "Robin Hood," has ample scope in this picture for his dramatic ability and athletic vigor. Bold, brave, indomitable, he is "afread of women," but the lovely Lady Marian Fitzwalter captures his fancy, and his love for her spurs him to deeds of valor and high emprise. In the scene where the venturesome Robin flouts the castle guards, invades the castle itself and makes them spin a merry chase, there is action, fast and furious, and the "merrie men of Sherwood Forest Green," provide plenty of entertainment when they flout the king's officers and capture the town of Nottingham.

Fat Friar Tuck, Will Scarlett, Allan-a-Dale, Little John they are all here, a merry, joyial crew, capering through the forest arching their bows in friendly competition and following their adventurous leader through thick and thin. There is a comical scene when the fat Friar tests his strength against that of the masked Richard, and there is a note of grim, medieval humour throughout in the performance of the mighty Lion-Heart, himself, whose rough strength and robust mirth rejoice at the opportunity of joining the robber band which aims to foil the schemes of his rascally brother, Prince John.

From the first scene, where a tourney takes place the king and his jester companioned by Prince John, hooded falcon on finger, watching with grim appreciation the battling knights, to the close, on a note of romance, there is not discernible a single modern note in a superb picturization of one of the most interesting of story-book heroes, the brave "Robin Hood" and his merry men.

"A wonderful picture" was the comment of more than one of the spectators who thronged to the Capitol Theatre last evening.

At the ROYAL—To-night and To-morrow.

"Brothers Under the Skin," the picture at the Royal Theatre this week, is one of those light, exceedingly entertaining comedy dramas that come once in an age, and which are always received with delight. This is a Goldyyn picture, quite up to the usual Goldwyn standard, based upon one of Peter B. Kyne's popular magazine yarns. The story tells of the similar domestic difficulties encountered by two young husbands in widely divergent layers of society—one a general manager, at $30,000 a year, the other a shipping clerk at $30 a week, in the same big corporation.

The wives of both are young, beautiful, charming, but luxury-loving and irresponsible. Both keep their husbands in eternal debt and eternally worried.

But there finally comes a last straw at which the two husbands rebel .In no ungentle fashion the respective wives are shown the error of their ways .And all, presumably, is well thereafter.

"Brothers Under the Skin" has one of those small but distinctive casts that are seen too infrequently. Helene Chadwick, as the shipping clerk's wife, repeats the notably fine performance she gave as the young wife in "Dangerous Curve Ahead." Claire Windsor, whose beauty and acting ability have made her one of of the most popular leading women of the screen, appears as Dorothy Kirtland, the other wife. The two husbands are respectively Pat O'Malley and Norman Kerry. Mae Busch is again the vamp in this laugh-a-minute picture, and as usual a fascinating one.

The film was directed by E. Mason Hopper, whose deft, light touch was evident throughout. Whether you are a picture fan or not, we unhesitatingly recommend "Brothers Under the Skin."

The rest of the programme is also very good, including a thrilling picturization of Jack London's famous sea stories, and two excellent comedies. It is a bill that has variety enough to suit every taste.

EXTOLLED WORK OF THE SCHOOL ASSOCIATION

The Queen Alexandra Home and Plans were discussed for the hold-monthly meeting last evening, the president, Mrs. S. F. Touchbourn, in the chair.

A fine report on the proceedings of the Home and School section of the Ontario Educational Association convention recently held in Toronto was given by Mrs. S. T. Medd.

Mr. Medd who was also present at the meeting last evening, spoke in congratulatory terms of the work of the Home and School Associations.

In the absence of the honorary president, Mrs. A. Mowat, the presentation of the set of the "Book of Knowledge," purchased by the Association for the use of the pupils of the Queen Alexandria School, was made by the president, Mrs. Touchbourn, and Miss E. Morrow, on behalf of the principal, M. H. Park, thanked the society for their gift.

Plans were discussed for the holding of a picnic in June, and a rummage sale in the near future. Proceeds of the last paper collection held by the Association were announced as $43.11.

An enjoyable vocal solo was given by Miss Grace Morgan, accompanied by Miss Gillespie and Miss Lillian Harrison gave a reading.

LAWN BOWLERS TO HAVE BIG SEASON

Meeting Last Evening at Which Skips Were Announced—New Rules.

An enthusiastic meeting of the Lawn Bowlers was held last night in the Chamber of Commerce, at which it was disclosed that, owing to the pointed large number of applications for membership, the sixteen skips already appointed would be inadequate. It was eventually decided to increase the number of rinks to 18, and T. Curvin and P. King were appointed skips.

The draw for rinks was made, each skip being represented, and resulted as follows:

GROUP A.—

Dr. Hammond, W. Dyman, F. J. Linton, ev. Lloyd.

M. Chnhall, Dr. J. J. Craig, W. A. Greelslade, J. Emmett.

R. M. Waddell, T. Brightman, J. W. Fraser, W. E. Conway.

J. Wyllie, R. G. Cottrell, Norman Routly, R. Peer.

H. R. Martin, D. Sedgewick, R. Allen, H. E. Lang.

E. Taylor, E. L. Bowes, Dr. Fulford, L. J. Picard.

T. C. Ellott, J. F. Convery, J. L. Jeffries, C. H. Reid.

J. Bacon, C. J. Seymour, L Northey, A E. Micks.

T. Curvin, A Dick, R French, A. Grant.

GROUP B.—

A. Gilliam, J. Gillespie, G. Gimblett, I. Young.

J. Skinner, H. Freeman, N. D. Seaton, E. G. Hardie.

Dr. Allen, W. R. Fox, D. C. Grant, G. Coleman.

W. J. Oke, A. Ross, H. Hair, M. Martyn.

J. Mayneord, D. H. Moore, J. J. Howden, G. W. Watson.

T. Pratt. T. Donaldson, J. P. Cunningham, J. T. Braund.

R. Elliott, T. McArthur, J. Dishart, R. W. Boyd.

G. F. Cairns, R. Hendry, R. M. Glover, V. Carr.

P. King, Nelson Routly, G. Cook, R. Page.

UNATTACHED MEMBERS—

J. C. Reid, J. Solomon, R. P. Hurlbut, John Wylie.

R. B. Morden, J. E. A. Fitzgerald, W. H. Hill, G. Boucher.

Dr. W. D. Scott, G. A. Gillespie, W. J. Furlong, R. A. Carmen.

The new points rule prevailing in the schedule, to be commenced on May 28th was explained to each rink. It was decided to give valuable prizes to each of the group winners. Several club rules were agreed on, and all bowlings to be governed by the Dominion Bowling Association rulings. Owing to the increase made in the number of rinks a new schedule was found necessary and this will be published in a few days. Skips are requested to immediately get in touch with the members of their rinks, become acquainted and be ready for an enthusiastic season.

THE CHINESE GOVT. WILL PAY RANSOM

Orders Bandits to Release All Foreigners in Their Hands.

PEKING, May 8.— (United Press.)— The Chinese government has ordered the governor of Shantung to concede to the demand of the bandits and obtain the immediate release of all foreigners who were kidnapped. The governor is ordered to pay the ransom if necessary.

The foreign legations have sent an ultimatus to the Chinese government demanding the immediate release of all prisoners held by the Shantung bandits. "Free all foreigners immediately alive, we do not care what methods are used but free them," is the message sent to the government.

Gives you a smooth, smart-free shave.
MENNEN SHAVING CREAM

PETER PORKER SAYS:
BACON is THE Breakfast dish.
Why not get the very best—start the day right—begin your task in a good humor.
ROSE BRAND BACON has a flavor all its own. No other bacon approaches it. Buy it by the piece and so retain all the good qualities.
SLICE IT THIN. DO NOT FRY IT HARD SERVE IT HOT.
CANADIAN PACKING COMPANY LIMITED
3 RETAIL STORES
Cor. Brock and George St. Phone 381 — George St. Next Dominion Bank Phone 183 — Cor. Sherbrooke and Park St. Phone 397

LATEST ADVICES FROM NEW YORK
We have been advised that SUBMARINE BOAT CORPORATION is a GOOD purchase at or around $13 per share. One who studies conditions carefully, of all listed securities predicts that this stock will sell at or near $45.00 per share before many months. It owns or controls EIGHT mammoth Boat Corporations. Capital Stock (No Par) outstanding shares 766,920. Gross Income 1922—$10,505,516.
WE BUY FOR CASH OR ON MARGIN.
NELSON & MARTYN
BROKERS
332½ George Street
SUITE "A"
Phones---229J, 229 W, 1736F and 1139W.

GOODYEAR ALL-WEATHER TREAD

Punishing roads just emphasize their toughness. The Selected Dealer near you Knows
Goodyear means Good Wear
RIVERDALE TIRE Corporation, Limited
446 George Street Phone 566
A. BROWN & Co.
383 WATER ST. PHONE 126
Goodyear Selected Dealers.

In your PLAYER Piano insist on a PLAOLA ACTION
RELIABLE, PERMANENT SERVICE
Perfect Expression from Pedalling only

Going to Build ?
I will be pleased to furnish estimates of Houses, Bungalows, Summer Cottages, Garages, Alterations, Repairs, etc.
A. B. CUNNINGHAM
331 Reid St. Phone 1261w

For Fascinating Eyes
Make the Use of Murine a Daily Habit. This Refreshing Eye Lotion soon Makes Eyes Clear, Radiant, Beautiful! Harmless. Enjoyable. Sold by All Druggists.
MURINE For Your EYES

AUTOISTS, LOOK
The New Gas Intensifier Equals Gasoline at 3 Cents a Gallon.
More Power, More Miles, No More Carbon. MAGIC GAS (Less Gas), The New Motor Fuel—Used in the Home as well as in the Garage — For Automobiles, Motor Cycles, Motor Boats, Gas and Kerosene Farm Engines, Tractors, Etc., Etc. In the Home, in Oil Stoves, Heaters, Oil Lamps, Etc. Guaranteed to increase Mileage, give more Power, and eliminate Carbon, or Money Refunded. Price, One Dollar.
Manufactured for
LLOYD LANG !
Bethany - - Ont.
5d-110

REGENT MON., TUES. & WED.
"TURN TO THE RIGHT"
A Picture directed by the man who made the Four Horsemen.
Also HAROLD LLOYD in "SI SENOR"
And HALL ROOM BOYS in 'DUMB WAITERS'
Popular Prices—11c, 16c and 20c.

ROBT. FAIR & Co. LIMITED

54in. White Homespun for Children's Coats, $2.00 Yard

WEDNESDAY BARGAINS

$1.50, 11-inch Duchess Satin Camisole Ribbons, $1.00 Yard

$4.50 Drop-Stitch Self Color Stripe Tricolette, in Sand, Navy, Brown, 54 inch width, for, Yard - - $3.50

$2.25 All-Wool Homespuns, yard - $1.50

A clearing price for what we have left. Shades are rose, sand, cocoa, blue, mauve and tan. All 54-inch. On Sale 9 a.m. sharp.

$3.75, $5.00 All-Wool Plaid Skirtings, yd. - $2.00

Plaids and overchecks in browns, navy, greys, etc. 14 pieces to select from. 54 inches wide. On Sale at 9 a.m.

$3.75 Printed Dress Silks, 3 Pieces Only, Navy, Alice Blue and Red Ground, 36 inch, One Day, Yard - $3.25

25c
ALL-LINEN ROLLER TOWELLING, 5 YARDS FOR $1.00
Russia crash, oatmeal and plain grey linen, bordered.

25c
CHECKED GLASS TOWELLING, 5 YARDS FOR $1.00
Red or blue check, 20 inches wide.

65c
WHITE COTTON HAND TOWELS, 50c PAIR
Birdseye weave, with plain white border, 17 x 34-inch.

3 Hour Sale
9 to 12 a.m.
No Phone Orders for These Specials

25c
PURE LINEN ROLLER TOWELLING, 15c YARD
Natural shade, with border, extra heavy.

35c
HEMMED PILLOW CASES, 25c EACH
Sizes 42 and 44. Come sharp at 9 a.m. as the quantity may not last the 3 hours.

$1.25
BEST QUALITY ENGLISH SHEETING, 98c YARD
Can't be beat for wear, pure snow white, 2 yards wide.

75c
SINGLE BED SHEETING, 59c YARD
Pure white, extra good quality, 1¾ yards wide. Specially for single beds.

$1.10
"HOSPITAL" BRAND WHITE SHEETING, 85c YARD
2¼ yards wide. One of our standard lines that can be relied upon for wear.

$2.00 Pure Linen Bleached Table Damask, 70-inch, on Sale at, yard $1.50

25c "Thistle" Brand Factory Cotton, 36-inch, on Sale tomorrow for ..... 5 yards $1.00

45c Nurses' White Uniform Cloth, very special quality, 36-inch, for, yard 35c

25c White Longcloth Cotton for, yard ... 18c

Clearing out Short Ends of Floral Silkolines, 36-inch, regular 35c, for, yard 25c

$1.75 Window Shades, White with Insertion. Regulation size 36x70 ins., tomorrow each - $1.29

50c Madras Muslin, 37c Yard
Scotch Madras Curtain Muslin in floral and conventional patterns. On Sale for the one day, starting at 9 a.m. sharp.

$2.50 Rag Bedroom Rugs, $1.49 each
Reversible mottled design with fringed ends, size 27 x 54 inches. This Rug is also suitable for bathrooms, passages, etc.

$2.50 Verandah Rugs, $1.95 each
Woven Grass Rugs in green, brown and blue, handsome designs, size 4 by 7 feet. Specially for verandahs. 9 a.m. sharp.

50c Curtain Nets, for 33c Yard
Special price on new goods for one day. White or ecru shades. 40 inches wide. This Net can be used in any room. It is better than the price calls for.

More New Coats Added to Our Stock of High Grade Models To Sell at $29.00, $35.00, $40.00

You are invited to see the latest New York styles tomorrow. Every woman likes an exclusive model—that's the reason for our large Coat Sales. Our styles are not duplicated in the city.

$29.00 VELOUR COATS FOR $22.50

$35.00 VELOUR COATS FOR $29.00

Special prices on these two lines for tomorrow. They are up-to-date styles in the newest shades.

$30.00 TRICOTINE SUITS, $24.50
Navy only. Box style and Russian effect. See this special tomorrow.

$14.00 RUBBERIZED RAIN COATS, $5.00

MISSES' COATS, SHOWING THE NEW CLOTHS AND COLORS, IN LATEST STYLES, FROM $8.75 TO $19.50

$35.00 SILK DRESSES, $22.00
Canton crepe and taffeta, in navy, black, brown and cocoa. Ask to see this special.

$3.25 WHITE NAINSOOK GOWNS, $1.25 EACH

Tomorrow Will Be Special Day for Dress Voiles. Light, Medium and Dark Patterns, 36-inch, for, Yard - - - - - - - - - - 59c

Imported Ginghams, in checks, stripes and "Anderson's" overchecks, at, yard 25c

French Ratines, in exclusive designs and plain colors. Plain, yard ..... $1.00 to $1.50

Fancy, yard ..... $1.50 to $2.25

75c Plain Beach Cloths, in 8 new shades, 36-inch, for, yard 65c

35c Chambray Percales, 36-inch, 6 shades to select from, at, yard 25c

Swiss Rib Summer Vests, with short sleeves, on Sale at, each 25c

75c Brassieres, in white or pink, fasten back or front. Sale price 59c

Local News

Annual meeting Home and School Council, Chamber of Commerce Rooms, Wednesday evening, May 9th, eight o'clock. Reports, general business. Address by Mr. R. F. Downey. Associate members and friends and all interested in our schools urged to attend. 2d-5-8-2004.

DR. T. P. McCULLOUGH,
Eye, Ear, Nose and Throat Specialist, 166 Brock St. Phone 36W. dtf

A CHIMNEY FIRE.
A chimney fire occurred at 166 Adeline Street yesterday at 12.05.

DR. F. O'REILLY
Physician and Surgeon, 281 Park Street. Phone 890. Hours 1 to 3, 7 to 8.30. 26d 108 1537

PAPER COLLECTION.
There will be a paper collection by Mark St. Ladies' Aid. Date announced later. 1d-109-2033

AN ENTERTAINMENT.
Mark St. Ladies' Aid unique entertainment, entitled, "How I Earn My Dollar," Friday evening, May 11th. 1d-109-2032

TAXI LIVERY.
Two seven passenger McLaughlin cars. For good service, telephone Herb. Stinson's Taxi Livery. Phone 480 garage and residence. dtf.

ROBSON AND PENROSE.
We will give you good service. Local and long distance hauling. Parcel delivery. 'Phone 832W, 832J. 414-415 Dublin street. 26d-109-1582

DEPEND ON US.
We are here to prove our motto, "For Better Vision," as we have for 16 years in Peterborough.—A. A. Fowler, Phm.B., Registered Optometrist, 373 George Street. t-f

LAWN MOWERS SHARPENED
Lawn mowers sharpened and repaired. Repair parts all makes of lawn mowers carried in stock. H. T. Millard, 225 Hunter St, 'Phone 234J. dtf

MODERN APARTMENT FOR RENT.
Central; located; immediate possession. For particulars apply 375 Water street or phone 191. 6d111 1996

HIGH SCHOOL STUDENTS
Now is the time for special coaching in Latin and French. Best methods. Apply Dr. Meyer, Phone 2017J 3d248 1121

AUCTION SALE,
Wednesday, 9th May, of Household Furniture, etc, at the Home of Mr. D. Kennedy, 675 Water Street. Entire Furniture, including good Souvenir Range. Sale 1.30 p.m.—W. J. Hancock, Auctioneer. 3d-3-5-8

KEEP MEAT TENDER.
In smoking meat, use Parke's Smoke Essence. Just apply it with a brush. Keeps meat sweet, tender and free from insects. 35c and 75c bottles, at Bond's Drug Store, corner George and Hunter streets.

BRITISH COLUMBIA SHINGLES
All Best Grades—Also Eastlake Steel Shingles, Corrugated Iron, and Ready Roofing.—Fred H Rowan, 607 Weller Street. 'Phone 851.

FAT IS DANGEROUS
Insurance companies all agree that excess weight is dangerous. You can learn to reduce at home without starvation, without excessive effort, without drugs. Hear about it at the Public Library to-night, or telephone Arthur Black Farmer, Empress Hotel. 3d-111-2039.

A POSITIVE GUARANTEE.
With every pair of glasses sold. We are here every day in the year to back up that guarantee. 18 years in Optical Business in this city. Over 40,000 satisfied patrons. A. A. Fowler, Phm.B., Toronto University, Eyesight Specialist, 373 George St. dtf.

AUCTION SALE.
Farm stock and implements, Monday, May 14th, on the property of the late Jas. McWilliams, second line of Smith. 2 horses, 3 cows 2 young cattle, 50 hens, full set of good farm implements. Sale 1.30 p.m. W. J. Hancock, Auctioneer. 5d-112-2024

LAWN MOWERS GROUND $1.00 EACH
Called for and returned 'Phone 109J. Highest class workmanship. Saws filed and set. Cutlery grinding. 40 years practical experience umbrellas repaired and re-covered. Wm. Taylor and Son, the Sheffield Cutlers, 219 Hunter street west. t.t.s.

NOTICE.
The Hydro-Electric Power Commission are holding an exhibition of gas cooking on Monday, Tuesday and Wednesday, May 7th, 8th and 9th, in their show room, 287 George street. They have gone to considerable trouble and expense to secure for this purpose a first class Chef and those interested in economy and efficiency in gas cooking should take advantage of this opportunity to assure themselves of all the latest methods in the excellent operation of gas cooking appliances. 3d109 2006

GREAT BARGAINS IN TYPEWRITERS AT NELSON'S.
332½ George Street.
Phone 229W and 1139W
1 NEW Portable Underwood.
1 Second-hand P. . Underwood.
1 Used No. 5 Oliver, A1.
1 Empire, good shape.
1 12 inch Underwood, Big bargain.
1 Wide Remington, slightly used.
We have arranged with Canadian rebuilders whereby we can meet or do better than other prices.
Don't throw away your Used Machines—Save them.

Silverware for May Weddings

Silverware is the most suitable gift for wedding and is always appreciated.

We have some wonderful new pieces of excellent value, and we take pleasure in showing these gifts.

PRICED FROM $2.50 TO $15.00

Warne Bros.
PHONE 880
Diamond Hall
349 George Street

PETERBORO RANGERS BAND
The band will meet to-night at the Armouries at 7.30 p.m. sharp.

OIL ON THE WAY.
The first car of oil ordered by the city is in transit, City Engineer Parsons told the Council last night.

ST. LUKE'S CHURCH.
There will be a Rogation Day service in St. Luke's Church to-night at 8. On Thursday, Ascension Day, there will be a celebration of Holy Communion at 10.30 a.m. and evensong at 8 p.m.

AUCTION SALE
Friday afternoon at Hancock's Auction Room of all kinds of household furniture and furnishings, cook stoves, oil stoves, etc. Large sale this week. Starts 1 p.m. 1d-109-2048

CARD OF THANKS
Mr. and Mrs. W. A. Logan wish to thank the Mayor and citizens of Peterborough and the Salvation Army band for the hearty and delightful reception accorded their daughter on her return from the Musical Competition in Toronto.

FINED CHINK $1,000.
TORONTO, May 8.—(Canadian Press.)— Long Wing, convicted of selling morphine to drug addicts, was to-day fined one thousand dollars and costs or six months in jail.

RECEIVES COMPENSATION.
Mr. Orin Campbell, of Nassau, whose horse had a leg broken on the Nassau construction last year, has received his compensation, through the efforts of Mr. G. N. Gordon, K.C., M.P.

DATE OF ELECTIONS.
TORONTO, May 8.— (Canadian Press.)— Premier Drury this afternoon said that dissolution of Legislature and date of general election would not be announced to-day, but would probably be made known before the end of the week.

LABORITE NOT WANTED.
OTTAWA, May 8. — (Canadian Press.)— The appeal of Alexander Howat, ex-President of the United Mine Workers of America, against the action of the Inspector of Immigration at McAdam Junction, N. B., in refusing him admission to Canada has been dismissed.

THANKS TO G. N. GRAHAM.
On Saturday, May 5th, Mr. Arthur Pinch was made the recipient of a fine horse to replace the one he lost by fire a few days ago. The donor of the horse was Mr. George Graham of the Empress Hotel, city, to whom Mr. Pinch wishes to express his hearty appreciation of his needful and generous gift.
Mr. Arthur Pinch,
14 Mill St., City.

PETERBORO MALE VOICE CHOIR.
The usual weekly practice of the Peterboro Male Voice Choir will be held to-night in the J. M. Greene Music Studio at 8 o'clock.
As several new selections are to be rendered by the choir at the concert to be held on Friday, May 18th, it is imperative that every member attend to-night's practice.
Please bring photograph as re-

MISCHIEVOUS CHILDREN THE CAUSE OF ACCIDENT
What might have proved a very serious accident occurred on Sunday evening, when several children playing on Park street south flung some dust into the face of a young horse belonging to Mr. Dodson, Springville road. The horse shied, throwing the three occupants of the buggy to the ground and damaging the vehicle. Beyond several bruises and a severe shaking up no injuries were sustained.

VOTERS LIST
Part III of Voters' List Township of Ennismore for year 1922.
Notice is hereby given that I have complied with section 10 of the Voters' List Act and that I have posted up at my office in Ennismore on the 17th day of April, 1923, the list of persons entitled to vote in said municipality for members of parliament only and that such list remains there for inspection.
And I hereby call upon all voters to take immediate proceedings to have any errors or omissions corrected according to law.
J. A. CROUGH,
Clerk of Ennismore.
Dated this 5th day of May, 1923.
1t 109

BRITISH GOVT. WARNS RUSSIA

Britain Will No Longer Stand by and See Her Ships Seized and Subjects Ill-Treated.

LONDON, May 8.— (Special to The Examiner.)—Britain this morning sent her second note to Russia within two weeks, and it was couched in the strongest terms that Downing street has addressed to any power since the war.

Britain specially warns Russia that she will no longer stand idly by and see her ships seized and her people ill-treated, and further that she will hold the Bolshevists personally liable for the damage to life and property that has already been done. The note goes as far as it possibly can without breaking off all relations and it is believed that it would have actually taken the form of an ultimatum if the wishes of a section of the Cabinet had prevailed.

The note says, however, that if trade relations are to be maintained, Moscow must see to it that her subjects observe the ordinary rules of a civilized nation and obey the fundamental principles of International law.

The note was despatched as a climax to a series of meetings of the Cabinet in which Russian relations have been discussed. In the House of Commns yesterday Sir A. Richardson, member for Gravesend, asked the Government whether it was prepared to take action with regard to the purchase of Russian oil products, to bring about cancellations of the leases and the concessions on the grounds that they were contrary to public interest.

Ronald McNeill intimated that the Government had no intention of interfering in this matter, as it was a question of the operations of a private company, and that if action was necessary it should be taken through the usual channels in the law courts.

"If Russia does not at once make a specific promise to adhere to the ordinary uses of civilized nations trade relations will be broken off at once and the Soviet delegation will have to pack up," said an official of the Foreign Office.

Society

Miss Lily Aspinall and Mr. C. H. Duck, both of Peterborough, were married on Friday, May 4th, 1923, and are residing in this city.

F. Rasmussen, J.P., of Montreal, Danish journalist, correspondent to "Nordlyset" New York, and "The Dansbrog" of Ottawa, paid a visit to the Examiner to-day on his annual business trip to Peterborough.

Miss Betty Watkinson is on a visit from Southsea, England, and is staying with Mr. and Mrs. J. Abraham, Rubidge Street.

Miss Luella Archer, of Calgary, formerly of Campbellford, is visiting her aunt and uncle, Mr. and Mrs. Warren Hall, 677 Water Street.

OBITUARY

FUNERAL OF THE LATE MRS. WM. HOLDSHIP.
The funeral of the late Margaret O'Leary, wife of Wm. Holdship, took place in Montreal on Monday, 30th April. A funeral cortege, including the boys of the Brothers' Colleges, the girls of the Convent Schools, the ladies of the Catholic Order of Foresters, of which the deceased was a member, and a great number of friends and relatives of deceased, proceeded from the family residence, 25 Deverger Avenue, to St. Michael's Cathedral. Solemn high mass was sung by Rev. Father Callahan, assisted by Rev. Fathers O'Brien and Bradley. Numerous spiritual and floral offerings were received. The deceased lady is survived by a sorrowing husband and six small children. Also by five brothers, Rev. M. J. O'Leary of Bracebridge, Rev. J. B. O'Leary of Young, Sask., John, Maurice and William J. of Otonabee; and three sisters. Mrs. L. McDonnell of this city, Mrs. I. Lynch of Otonabee, and Mrs. J. McCann of Detroit.

CORNELIUS McAULIFFE.
Cornelius McAuliffe died this morning in the House of Providence after a lingering illness.
He is survived by one brother and one sister, Redmond of Smith St. East and Margaret of the city.
The funeral will take place on Thursday, May 10th, from the residence, hence to St. Peter's Cemetery. Service will be held at the Church at 8.45 a.m.

FOOTBALL NOTES.
The C.P.C. will practice on Wednesday night instead of to-night. Will all players kindly turn out, if possible.

Campbell, Stratton, and Co.
Members Toronto Stock Exchange
Dealers in
ALL LISTED STOCK
Government, Provincial and Municipal Bonds.
G. W. LUNDY, Mgr., Peterborough Office: Room 6
Bank of Commerce Building
Quotations and Information Gladly Given.
'Phone - - 550

"Our House Cleaning Service"
CURTAINS and DRAPERIES CLEANED, DYED
and restored to their original freshness and beauty.
LADIES' and GENT'S SPRING GARMENTS cleaned by modern methods.
"NO GASOLINE ODOR"
PARKER'S DYE WORKS
177 Charlotte Street Phone 250
"WE TAKE OUT THE SPOTS"

9 lb. SUGAR 97c

Bacon, sliced, lb.	35c	BUTTER	
MacGregor's Pure Pork Sausage, lb	30c	Fresh Dairy, lb.	33c
Fresh Eggs, doz.	28c	Fresh Creamery, lb.	34c
2 Large Cans Pink Salmon for	25c	Bulk Queen Olives, qt.	75c
Cheese, lb.	27c	6 Toilet Paper	25c
Canned Pears	15c	24 Pastry Flour	79c
Red Cherries, pitted, 2 for 35c (one case only)		Slick	11c, 3 for 30c
		Pure Lard, lb.	17c
		2 Lbs. Seedless Raisins	25c

60 Hunter E. | Boyle's CASH & CARRY GROCERY. | 168 Charlotte

MAYOR BOUGHT FIRST TICKET

His Worship Sets the Example For Thursday Night's Smoker in Victoria Hall.

Mayor Taylor bought the first ticket for the Lacrosse Club's smoker in Victoria Hall on Thursday night, and the sale is reported to be going smoothly. Tickets, including those for the reserved section, may be obtained at Lebarr's news store, Eddie Wright's, Bruce Patterson's, the United Cigar Store and Louis Yeates.

A big and varied programme is offered in Thursday night's entertainment. The Knox Minstrels will go on sharp at 8.15 o'clock for an hour or more of fun and music. Mr. Vernon Morphet has very kindly taken over the music details and promises a snappy, interesting programme as an opener. The boxing bouts will start immediately afterwards, and will run another hour. Four bouts have been arranged, and if present negotiations go through, a feature extra will be added. The main bout will bring Combe, of the P.A.A., against McTaggart, of St. Helen's Club, Toronto. The visitor has been well-recommended, and Combe needs no introduction to the local fans.

Millard and Corbett have been matched for the first time and should provide a fine exhibition at 118 pounds. The other boys are well known, and the whole card speaks for itself.

BOY OF 12 YEARS PLAYS DETECTIVE EFFECTIVELY
Flint, Michigan, is somewhat proud of the achievement of its boy sleuth Lawrence Connors, formerly of Peterborough. It appears that the investigations of Lawrence, who is only twelve years old, led to the arrest of the Grunbush brothers Jack and Steve, said by police to have been guilty of a series of auto thefts and he has earned $25 from his first adventure into criminology. A reward of $25 was offered by an auto mobile insurance agency for recovery of one of the stolen cars which is alleged to have been taken by the Grunbushs. This will go to Lawrence.

The insurance company will likely it was learned to-day claim a number of accessories from one of the cars for sale. The money obtained from these will go to pay the $25 to the boy sleuth, who trailed a stolen car to the Grunbushs' yard and later according to his story, watched one of them at work dismantling a car.

WASHINGTON, May 8—(United Press)—The United States and other leading powers have demanded that the Chinese Government ransom the Americans and other foreigners held captive by Chinese bandits the State Department announced to-day.

LATE WANT ADS.

WANTED — A BOY — APPLY 408½ George street between 8 and 9. 3d111 1324

SNAP FOR A QUICK TURNover, 8 roomed brick, all modern; Pearl avenue, $3800. Apply 344 King street. 3d8 10 12 1325

LOST — STRAYED ON SUNDAY afternoon dark chestnut horse wearing halter. Finder please notify Casey Parrock, Millbrook. 4d112 1326 1w

Dr. Goodwin
Chiropractor
Palmer Graduate
106-108 Barrie Building
Lady Attendant 'Phone 421
Hours 10-12 a.m., 2-4 and 7-8 p.m.
Office closed Tues. and Thurs. Eve.

R. C. BRAUND
$1.25 Linoleum for 89c.
$1.00 Linoleum for 73c.
60c Oilcloth for 44c.
35c Oilcloth for 24c,
Cut this out—it is worth 1c per yard on each yard you buy.
Wall Paper 1c a roll sale.
Children's Coats at ½ Price.
5d112

It's Confidence That Does It.
Campbell's Fresh Made Creamery Butter, - lb. 34c

Tip-Top Bacon Sugar-cured, per lb	35c	GRAPEFRUIT	
Cottage Rolls, lb.	32c	3 for 25c or Dozen	85c
Sandwich Hams, lb.	35c	CEREALS	
Gunn's Pure Leaf Lard, lb.	20c	Shredded Wheat .... 2 pkgs.	25c
SEED POTATOES		Kellogg's Corn Flakes, 9 Pkgs.	$1.00
Irish Cobbler, Buckeye, and Carman.		Rolled Oats ..... 10 Lbs.	45c
Dutch Sets, extra fine seed, per lb.	20c	Puffed Wheat ..... 2 Pkgs.	25c
English Multipliers, 2lb. for	25c	BREAD, Large White Loaf,	16c
Seeds by the Ounce or Pound.		VITA-MOR LOAF	
ORANGES		100% Whole Wheat, Loaf,	13c
Seedless, Sweet, and Juicy, per Dozen	55c		

BREAD DELIVERED WITH GROCERY ORDERS TO ANY PART OF THE CITY

PORTER S. WHITE CO.
334 GEORGE STREET - - 'PHONE 208

Dumble's Big Auction Sale
FIRST DAY
Tuesday, May 8th
2 p.m. - Ashburnham
ONE-TENTH DOWN. Balance 5 Yearly Payments. Interest 5 per cent.
SECOND DAY'S SALE
Tuesday, May 15th at 2 p.m.
ON DUMBLE AVENUE
ONE-TENTH DOWN. Interest 5 per cent.
THIRD DAY'S SALE
Tuesday, May 22nd
MANNING AVENUE
Sale takes place on the Ground at 1.30 p.m.
9 Lots. Same Terms.
22d-24 27 29 31 3 5 7 10 12 14 17 19
21 24 26 28 1 3 5 88 10 12-s m w

NOTICE
A Change of Time will be made on Sunday, 13th May, 1923. For particulars, apply to any Ticket Agent, Canadian National Railways. 5-8-10-12

RUSH SALE OF BOOTS AND NEW CLOTHING.
Having bought out the balance of the stock of Boots of all kinds, new suits at $9.95, old suits from $6.50 up, pants $1.25, blue coats $1.50. CHERNEY'S, corner Charlotte and Louis streets.
6d-4-5-8-11-12-15.

Afternoon Tea
The custom of serving Afternoon Tea is coming more and more into use in America. Like the English, we are becoming better judges of Tea. We have Teas for the most critical. Your English friends will like it; your American friends will want to know where you got it. By paying cash, you get a High Grade Tea at a Low Grade Price.

J. JOHN
162 Charlotte St. Phone 929

They said the Heights of Motion Picture Achievement already has been Scaled, until "Robin Hood" was made to Disprove the Prophecy.

The Evening Examiner

PROBABILITIES.
Strong north-west winds, cold with snow and rain. Thursday, westerly winds, clearing and becoming warmer again.

VOL. LII., No. 109 PETERBOROUGH, WEDNESDAY, MAY 9, 1923 PRICE THREE CENTS

TO-NIGHT AT EIGHT — ARTHUR BLACK FARMER — HEALTH & CHARACTER — PUBLIC LIBRARY

POPULAR TALKS AND DEMONSTRATIONS

LABOR UNREST IS A PROBLEM IN BRITISH ISLE

Nucleus of a New Fascisti Movement Launched in Britain—Prospect of Serious Strikes.

CONSTABLES' BILL

LONDON, May 9.—(Special).—The increasing unrest in labor circles with prospects of serious strikes has lent an extraordinary interest to the bill passed yesterday in the House of Commons, known as the Special Constables Bill.

The measure provides for an organization similar to that which existed in war-time, and it is calling forth the most fervid protests from labor, who dub the new bill the British Fascisti Act. Many of the Labor members, notably C. P. Trevelyan, the member for Newcastle on Tyne, maintain that the Government is forming the new force to assist capital in over-awing labor and defeating the claims of the strikers. It is claimed that the bill is designed to provide special constables to replace new employed on public utilities in case of a strike. Jack Jones in an interview this morning bitterly denounced the organization as a blackegging force, and added: "The Government evidently wants every creeping, crawling thing in the factories to become a special constable. No decent workman will join such an organization." Other Labor members suggest the formation of a counter organization, and Geo. Lansbury, former editor of the Daily Herald, declares that the Rifle and Revolver Club recently formed among stock brokers and city men is in reality the nucleus of a new Fascisti movement in Britain. In spite of this criticism the bill was carried by a fairly large majority.

A WINDOW EXHIBIT SPECIAL INTEREST

Reminder of the Honor Brought to the City by Trinity S. S. Orchestra

An interesting exhibit, a reminder of the honor brought to Peterboro by the Trinity Sunday School Orchestra last week, when they won first prize in the Provincial contest at Toronto, is being shown in the window of W. C. Lech, 366 George Street. It consists of a large group flashlight photograph of the organization, which numbered thirty-two members in the competition, and which shows each individual quite clearly, also the gold medal awarded to Mr. R. Gliddon as conductor, and the handsome shield which becomes the property of the organization for a year, the first year it has been awarded. These three exhibits are silent reminders of the effective work going on in musical circles in Peterboro, a work of patience and continued study that has finally received official recognition and placed this organization in the top position as a Sunday school orchestra for the Province of Ontario. A look at the exhibit is sure to cause just a little thrill of pride in the fact that Peterboro has produced and developed such an accomplished group of musicians.

PIANO AND VOCAL RECITAL

By Pupils of Mr. Geo. H. King, Assisted by Miss Sylva Ross,

Albert College Belleville.
Friday evening, May 11th, 1923.
Reid Street Sunday School Hall.
Everybody welcome. 8 p.m. Silver collection.

TIRED EYES.

Your eyes never stop work for an instant during your waking hours. Do you wonder that they often tire? The wearing of scientifically constructed glasses will end your eye troubles. See W. H. Lacey, Optometrist, 410 George street. 'Phone 1160.

A PUBLIC MEETING.

GENERAL AND PUBLIC MEETING OF OWNERS' AND TENANTS ASSOCIATION. GREAT WAR VETERANS' HALL, SIMCOE ST., THURSDAY EVENING, MAY 10TH, EIGHT O'CLOCK COME AND BRING A FRIEND WITH YOU. OPPORTUNITY FOR DISCUSSION OF PUBLIC AFFAIRS OF INTEREST TO THE RATEPAYERS. 2d111 2051

Duke of Manchester Turning Prospector

LONDON, May 9.—(Special.)—The Duke of Manchester has decided to turn prospector and will sail for Canada May 16th, accompanied by his daughter, Lady Mary Montague, a maid and a valet. The nobleman has already staked out claims and is said to have formed a family syndicate to prospect for gold over an area of six thousand acres in the vicinity of Lake De Montigny, forty miles from the town of Amos, Que.

HATE IN RUHR IS EMPHASIZED

And Quite as Definite as the Unswept, Cinder-covered Walks of Dusseldorf.

By ERNEST M. HEMINGWAY.
Special to The Examiner. Registered in accordance with the Copyright Act.

DUSSELDORF, May 9. — You feel the hate in the Ruhr as an actual concrete thing. It is as definite as the unswept, cinder-covered sidewalks of Dusseldorf or the long rows of grimy brick cottages, each one exactly like the next, where the workmen of Essen live.

It is not only the French that the Germans hate. They look away when they pass the French sentries in front of the postoffice, the town hall and the Hotel Kaiserhof in Essen, and look straight ahead when they pass poilus in the street. But when Nationalists and workers meet they look each other in the face or look at each others clothes with a hatred as cold and final as the towering slag heaps back of Frau Bertha Krupp's foundries.

Most of the workers of the Ruhr district are Communists. The Ruhr has always been the reddest part of Germany. It was so red, in fact, that before the war troops were never garrisoned there, both because the Government did not trust the temper of the population and feared that the troops would become contaminated with the Communist atmosphere. Consequently, when the French moved in they had no barracks to occupy, and had a very difficult time billeting.

At the start of the occupation all of the Ruhr united solidly to back the Government against the French. The night of the demonstration when Thyssen came home from his trial at Mayence, a German newspaper man told me he identified over a hundred men in the mob, singing patriotic songs and shouting for the Government, who had been officers or non-coms. in the Red army during the Ruhr rebellion. It was a great revival of national feeling that molded the country into a whole in its opposition to France.

"It was most uplifting," an old German woman told me. "You should have been here. Never have I been so uplifted since the great days of the victories. Oh, how they sang. Ach, it was wonderful."

That is finished now. The leaders of the workers are saying that the Government has no policy, except passive resistance, and they are sick of passive resistance. Their newspapers are demanding that the German Government start negotiations with the French. The French have seized millions of marks of unemployment doles, and as soon as the unemployment pay doesn't come in the workers begin grumbling.

It was beginning to look as though the workers would not hold out in the passive resistance, and the industrialists were extremely anxious to provoke an incident between the workmen and the troops. Something to stir up a little trouble and revive the old patriotic fervor. They ordered the sirens blown to summon the workers for a passive resistance demonstration whenever French troops appeared for requisitionings.

On the Saturday before Easter the incident occurred. It cost the lives of thirteen workmen. It would not have happened, perhaps, if the young officer in charge of the platoon that came to requisition motor trucks had not been nervous. But it did happen.

I have heard at least fifteen different accounts of what actually happened. At least twelve of them sounded like lies. The crowd was very thick and pressed tight around the soldiers. It was in a big court-

(Continued on page 9.)

CONSERVATIVE WOMEN!

OF WEST PETERBOROUGH WILL HOLD A MEETING IN THE GRILL ROOM EMPRESS HOTEL ON THURSDAY, MAY 10TH, AT 8 O'CLOCK, TO ORGANIZE FOR THE COMING ELECTIONS. ALL CONSERVATIVE WOMEN URGED TO ATTEND. MISS BOULTON OF TORONTO WILL ADDRES THE MEETING. 5d1:1

WILL AUSTRIA "LIVE OR DIE" THE QUESTION

Next Few Months Will Decide Future of Harassed Nation—Further Retrenchment Needed.

MAY PULL THROUGH

By William Philip Simms.

VIENNA, May 9.—Whether Austria is to live or die will be determined during the next few months.

Incidentally, the League of Nations will soon have flung the lie into the face of those who dubbed it a rope of sand, the impracticable dream of a visionary. That is, if Austria survives.

If Austria succumbs, the league will have lost its first big case and will have received a very considerable blow.

Late in April or during May, the Austrian minister to London, G. Franckenstein, with former Russian Minister of Finance (czarist regime) M. Bark, and Commissioner Nixon, of the League of Nations, plan a visit to America. They are coming to sound out the money market with respect to Austria.

Already this commission has visited the capitals of Europe—London, Brussels, Rome, The Hague—on a similar mission.

Are Encouraged.

I understand they have met with considerable encouragement. America is not at all vital to their scheme, but America will have a chance to come in if America wants to. America, I understand, will not be pressed. In fact, the mission will not go to America at all if there comes the slightest hint before they sail that the United States will receive them coldly.

Austria's deficit—while getting her house in order so she can balance her own budget unassisted—is calculated by the league's experts at something like $150,000,000.

A short-time loan to carry Austria over the spring months has already been negotiated—at Paris, Brussels, Rome, London, Amsterdam and Christiania.

Something like $100,000,000 or a little more will be needed in addition. This loan will be for 20 years, guaranteed by Austria's tobacco monopoly and her customs.

The commissioner general of the league, here, told me he considers this guarantee more than sufficient and absolutely sound.

The income from these sources are already being paid into the newly created Austrian Bank of Issue—the government can no longer print paper money at will—to a special account and not a cent of this can be used to defray any government expenses without an order from Dr. Zimmerman.

More Retrenching.

Austrians are beginning to use the deposit department of the banks again, deposits now growing at a rapid rate. This, Dr. Zimmerman explained, is one of the very best possible signs. It shows the confidence of the Austrians themselves—once at the disappearing point—is returning.

Free rides on the trains and reduced fares are to go. In December only 45 per cent of the passengers paid full fare.

The number of government departments this month goes down to only eight. Each cabinet member has the right to but one motor car. Subsidies, pensions, tax exemptions and the like have been reformed to the tune of 180 billion paper crowns saving a year.

What Austria needs is what every other country in Europe needs; European stability and security against hell being to pay tomorrow, Austria, thanks to the league, is going to pull through—if let alone by her neighbors.

THE KRUPP DIRECTORS APPEALS ARE ENTERED

DUSSELDORF, May 9 (Canadian Press). — An appeal from sentences received against Baron Krupp Von Boslen and directors of the Krupp works at Werden yesterday has been filed for the defendants.

The defendants were brought here yesterday and placed in the French military prison pending the decision of the upper military tribunals, which is expected about 18th May.

LAKEFIELD RIVERSIDE PARK PAVILION

WILL BE OPEN EVERY THURSDAY NIGHT FOR THE SEASON, WITHOUT FURTHER NOTICE. GOOD ORCHESTRA IN ATTENDANCE.

SOCIETY FIND THE BUILDING COSTS HIGHER

Will Repair the Old Shelter Rather Than Attempt to Erect a New Building.

A LOOK AROUND

The present prohibitive cost of building is evidently the main factor in the decision reached by the Board of Management of the Children's Aid Society, which is to purchase rather than build, that is, if satisfactory negotiations can be made. The old Shelter with a new roof in place of the burned one, still remains as a refuge in case the Society fails to secure a property which will suit its purse. One owner of a contemplated site, taking advantage of the present need, has boosted the price of his property by five thousand dollars over a reported quoted value of last year.

The consensus of opinion amongst the members was against building. Between thirty and forty thousand dollars was an estimated cost of a new building large enough to house the Shelter's family, which is usually in the neighborhood of twenty odd children, swelling often to larger proportions. And thirty thousand dollars, which, by the way, is said to be the price asked for the old Barnardo Home property, is away beyond the modest nest-egg which has been accumulating through years of careful husbandry for this very purpose, and which lies in a

Continued on page 11.

CONSERVATIVE WOMEN ORGANIZE TOMORROW

Call Issued For Meeting in the Grill Room of the Empress Hotel at 8 p.m.

These days, when women are privileged to play an equal part with the sterner sex in assuring to the province or Dominion, as the case may be, good representative government, the clarion call for organization usually falls on receptive ears. Such was the case in Lakefield last week, when Conservative women of the East Riding met in commendable strength, named their executive and planned for active cooperation with the men in the coming Provincial election fray.

And the experience in the northern village should prove reactive on Conservative women in West Peterborough, who are invited to attend an organization meeting in the Grill Room of the Empress Hotel to-morrow evening at 8 o'clock. This occasion will really mark the opening of an aggressive election campaign by Hon. G. Howard Ferguson's followers in this riding, the women being thus given place in the van of those forces gathering for concentrated action next Wednesday when at an open Conservative Convention in Victoria Hall a standard bearer is to be nominated.

Apart from the election of officers to head the feminine Conservative combative ranks in West Peterborough—and there is splendid material from which to select — Miss Constance Boulton of Toronto has consented to address the gathering. Miss Boulton hardly needs any introduction for she enjoys an enviable reputation in the political arena as a gifted speaker and debater of considerable weight, and capable of presenting the cause she so worthily champions with that intelligence which results from a thorough knowledge of her subject. Politically informative, an ardent Liberal-Conservative who has made a close study of political administration and present day Provincial exigencies, Miss Boulton always proves an interest-holding talker. She will to-morrow evening, present to her audience of the gentler sex the course she conceive they should follow in the coming struggle for party supremacy, not only in their own interest, individually and collectively, but also in that of the country in general. And above all things, she will stress the important part women can and should play in the general Provincial elections, and assist in organizing Conservative women here into an active body whose functioning shall have no mean weight in support of the party's candidate subsequently chosen to contest West Peterborough Riding.

Conservative women are expected to rally around their leaders to-morrow evening in vigorous unity.

THE DEACON.

A COMEDY-DRAMA, FEATURING THE VILLAGE BAND, WILL BE PRESENTED BY THE COGNAWAGA CLUB, ON FRIDAY EVENING, 11TH MAY, UNDER THE AUSPICES OF L.O.L. 2440, IN VICTORIA HALL. ORCHESTRA. ADMISSION 25c. 1d-110-2066

William Leeds Is Trying New Stunt

HULL, Eng., May 9.—(Special.)—William Leeds, son of Princess Anastacia of Greece, widow of the late (tin plate king) arrived here to-day, having "worked his way over" aboard the steamer Marenco. Young Leeds, who left the United States announcing he would serve as a deck hand or in any other capacity to gain experience reported he performed some seaman's tasks during the voyage.

HAD A DEBATE EVILS WEALTH

Peterboro Branch of U. F. Y. P. O. Had a Meeting Last Evening.

The Peterborough branch of the U.F.Y.P.O. held their regular monthly meeting at the Club Rooms on Simcoe Street last evening, with a large attendance of members. A carload of young people from Lakefield were visitors, bringing their debating team with them.

A debate was held, based on the resolution: "That wealth is a greater source of unhappiness than poverty."

The affirmative side was taken by Lakefield debaters, Miss Lemay and Mr. Anderson, while Peterborough club members, Misses May Muir and Hazel Ackison, upheld the negative, which won the decision.

Judges were F. C. McRae of Norwood, H. B. Cowan of Peterborough, and Robert Albert of Lakefield.

The formation of a baseball team was discussed, and Roy Sanderson, Stanley Cann, and Melville Scott were appointed a committee to meet the senior U.F.O. Baseball Club on 15th May.

F. C. McRae, of Norwood, gave an interesting talk on the pig club, which is being organised in this district.

It was decided to hold meetings for next season in the W.O.W. Hall, for which favourable arrangements have been made. Meetings will be held on the first Tuesday of the month.

Announcement was made of the date of the annual U.F.O. picnic, which will be held on 21st June at Wallace's Point.

THE TRANSFER OF ARMOUR'S HILL

Women's Patriotic League Have Paid the Full Amount of Purchase Price.

In last evening's Examiner, it was reported that J. J. McBain's offer to the city of a sixteen-inch strip of land on the south side of Munroe avenue, giving access to Armour Hill property, had been accepted by the Council.

In discussing the purchase of Armour's Hill by the Women's Patriotic League of Ashburnham, for conversion into a public park, the remark was made that "the Women's Patriotic League of Ashburnham had already paid $1,000 to Mr. E. A. Peck, representing the Armour estate, and it was understood that there would be no difficulty about the balance"

The members of the Women's Patriotic League of Ashburnham are anxious to correct any slight misapprehension which might exist regarding the purchase of the property, and state that the full amount of the purchase price has been paid over, the deeds issued, and all legal formalities completed for the transfer of the hill to the League.

MILTON C. FOX WILL NOT BE A CANDIDATE

WINDSOR, May 9.—(Canadian Press).—Milton C. Fox, M.L.A., for South Essex stated definitely today that he would not again be candidate in South Essex. Statement was made in an interview just before opening of U.F.O. Convention in Kingsville to-day. Among others up for nomination is Mrs. Miles Oper of Leamington, leader of U.F.W.O. organization.

BRADFORD CITY COUNCIL TO WELCOME THE PRINCE

LONDON, May 9. — (Canadian Press).—Members of the Bradford City Council refuse to follow the example of their brothers on the City Council of Leeds in ignoring the coming visit of the Prince of Wales. One of Bradford City councillors declares that the Leeds Councillors have made fools of themselves in refusing to participate in the reception to the Prince.

GRAND JURIES MAY CEASE TO FUNCTION HERE

Manitoba Abolishes System and Britain Takes First Step Toward Adopting Similar Action

IS SYSTEM DOOMED?

TORONTO, May 9. — "Has the Grand Jury, as an integral part of the administration of criminal justice, outlived its usefulness?" is a question to which Canadian jurists are devoting their attention at present. Last week the Manitoba Legislature passed an act abolishing the Grand Jury, apparently convinced that the $50,000 a year which will be saved can be spent to better advantage in other ways than by maintaining this institution which is hoary with age; and that the wight who comes within reach of the law will not have his chance of a fair trial prejudiced because there will no longer be the Grand Jury to return a true bill against him, before he is placed in the dock.

Action in Britain.

But the Canadian West, which is perhaps as famous for its lack of reverence for institutions simply because of their antiquity as for its wheat acreage, is not the only portion of the Empire in which ruthless hands would assail what was once considered a bulwark of the people's liberty. Lately, the Lord Chancellor introduced a bill in the British House of Lords to do away with the Grand Jury in all cases except those coming up for trial at the Assizes. The only criticism the Law Lords had to make was that the measure did not go far enough, and that the Grand Jury should be abolished entirely. However, the opinion of the Lord Chancellor, that they should make haste slowly, prevailed.

Ontario Judiciary.

The matter was brought to the attention of the County Court Judges' Association of Ontario at its last meeting, and the opinion was generally expressed that the Grand Jury had outlived its usefulness and should be abolished.

But the York County judges, although members of the association, are not unanimous that the Grand Jury has no longer an effective part to play in the administration of criminal justice.

"This is a democratic country," said Judge Coatsworth, the senior judge, "and by calling on citizens to serve on grand and petit juries would bring home to them the fact that they are the rulers, and that the administration of the law is in their hands. It is one of the very few ways now in which they can take an active part in the government of the country. If there were no other reason, and there are others for maintaining the Grand Jury, I think that would warrant us in continuing it. I would not like to see it abolished."

(Continued on page 11.)

CATTLE MARKETS.

TORONTO, May 9.— (Canadian Press.)—Receipts 912, trade brisk. Quotations: Heavy beef steers, $9.50 to $8. Butchers' steers choice, $7 to $7.50. Butchers 'cows, medium, $3.50 to $4.00. Calves, $10 to $11. Hogs, selects, $11.25 to $11.50.

WARNING CROSS

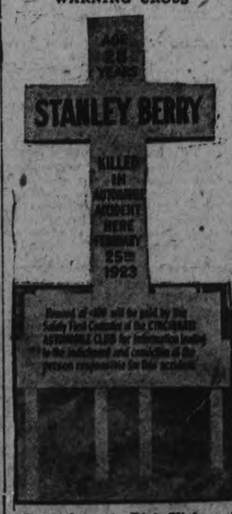

It stands on the Dixie Highway in Ohio, near Cincinnati, and serves as a unique reminder to passing motorists that too much speed and no control snuffed out the life of Stanley Berry in whose memory it was erected.

A LOCAL ARTIST

MISS AGNES LOGAN

of Peterboro whose work on the piano at the Ontario Musical Festival Competition in Toronto was rewarded by five first prizes.

THREE PARTIES IN LOCAL RING

U. F. O. Will Not Likely Be Represented in Provincial Fight.

Three parties will likely contest the riding of west Peterboro in the provincial campaign. The present member, T. Tooms, has already declared himself as an adherent of Premier Drury, and in both the Conservative and Liberal camps there is a growing activity, a polishing of lances, that suggest tilting in the joust.

Some rumours have been circulated on the street to the effect that the United Farmers of this constituency would nominate Mr. James C. Campbell of South Monaghan township, but the mistake in that "feeler" lies in the fact that Mr. Campbell is not eligible as a standard-bearer in a provincial fight. His township is included with West Peterboro only for Federal purposes. So that eliminates Mr. Campbell from the list.

The U.F.U.O. will in all probability call a convention, but it is unlikely that they will put forward a candidate. In view of the local situation some of their leaders feel that they might as well leave the contest to the two old parties with Mr. Tooms making it a three-cornered affair. On the other hand some of the U.F.O. have become so deeply tinged with their party colours, so imbued with the spirit of their group and so vitally conscious of their class that they will refuse to vote for their old parties. This statement was made by a farmer who is well acquainted with the rural opinion in West Peterboro, but others have expressed the belief that few farmers would deliberately disfranchise themselves simply because their own group might not be represented.

Mr. Tooms considers that his prospects are bright. Although the Independent Labour Party in Peterboro have apparently been disbanded for some considerable time, and declarations have been recently made that the economic and political activities of Labour should be kept entirely separate, it is possible that the party could be revived for the coming engagement. Mr. Tooms believes that he will receive heavy support from the prohibitionists of this city, and he also entertains the hope that many of the farmer followers of E. C. Drury will for that reason mark their ballots for T. Tooms.

ALLEGED KIDNAPPER IS REMOVED TO HOSPITAL

TORONTO, May 9.— (Canadian Press).—Mrs. Margaret Cameron, who was arrested last night on the charge of kidnapping a baby, was removed in the police ambulance to St. Michael's Hospital early this morning. She was found in a cell suffering from internal trouble and bleeding profusely. Hospital authorities stated to-day that her condition was serious.

EXCURSION MAY COME TO PETERBORO' SOON

An official invitation has been forwarded by Mayor W. H. Taylor and the Chamber of Commerce to General Motors Ltd., to conduct their yearly excursion to Peterborough this summer. Mr A. Pickett, secretary-treasurer of the Glee Club, which has the management of the excursion, stated that he expected at least 1,000 to participate in the excursion. It has been suggested to Mr. Pickett that Nicholls Oval and Inverlea Park are admirably suited to the requirements of the excursionists. An invitation has also been extended to the company from Cobourg, but it is believed that Peterborough is more favourably considered.

ROADS BUILT OUTLIVE LIFE BONDS ISSUED

This is the Aim of Highway Engineers Declared Col. H. C. Boyden to Local Engineers.

NEED GOOD ROADS

"Highway Construction" was the title of an interesting, if sometimes highly technical, lecture by Colonel H. C. Boyden, consulting engineer of Chicago, at last night's meeting of the Peterborough branch of the Engineering Institute. Colonel Boyden proved to be a very interesting speaker, and showed a thorough knowledge of his subject. While his lecture was intended for the enlightenment of the highway engineer in the recent developments in roadway construction, it was also of interest to all who travel on or help pay for the highways.

One of the strong recommendations made by the lecturer was that roadways should be made wider in order to reduce traffic at the sides, where breaking usually occurs first, and also in order to provide for future expansion in road traffic. The objection to this plan is the expense; but, he said, "When we are financing road building with bonds that run 30 or 40 years it seems logical to have some sign of the road left when the bonds are being paid." In one part of Illinois the people are paying interest on bonds issued to finance the building of roads which cannot now be found.

In the course of tests made in Illinois with all kinds of road building material it was shown that no surface that has not concrete incorporated in it in some form or other will carry present-day traffic. This being recognized by governments throughout the United States and Canada, 80 per cent. of federal road building in the States being of concrete.

No Set Formula

The rapid increase in the use of concrete in highway construction shows that it has proved satisfactory in use, and is a way of safeguarding the public funds invested in roadway construction. Expert construction is absolutely necessary to successful road engineering, and no set formula can be taken as a guide. Investigation must be made in the field, and not on laboratory models. This means a great expense in experimentation. In the past two years tests and investigations in the United States have cost $2,000,000, and will cost a much larger sum to complete. In 1922 there were 430 tests proceeding.

Speaking of the sub-grade, the speaker stated that the quality of the soil underlying the pavement is one of the most important factors in these tests. The sub-grade varies greatly in supporting power, and is not given the attention it merits if lasting roads are to be obtained. Various methods of increasing its ability to carry loads are being investigated and some suggestions have been made. One suggest is the admixture of small quantities of Portland cement or other fine powder, while another recent development is the building of pavements thicker at the sides, commencing two feet from the edge, than at the centre. This latter is known as the Arizona type road.

Some Conclusions

Some of the conclusions drawn from a study of the problems in this line are: An intensive soil study should be made to determine the bearing power of the material for sub-grade. A uniform sub-grade should extend the entire width of the roadway. A standard for sub-grade cannot be fixed arbitrarily for a country or even for a state. The sub-grade must be taken into account for each part of the road, and the construction proceeded with to suit the conditions with regard to the maximum traffic on each road. "I have seen five different kinds of sub-grade in a mile of road construction," remarked Colonel Boyden.

The necessity for keeping concrete wet during the hardening period was stressed by the speaker. In order to get 100 per cent. efficiency the concrete must be properly cured. It is supposed, he said, that the chemical action of the water on the cement is not completed until the two have been in contact 21 days. If the mixture is allowed to dry out the result is not concrete. The only way to get 100 per cent. concrete—the only concrete suitable for roads—is to allow the mixture to remain altogether covered with water for 21 days and then allow seven days to dry off.

Referring briefly to reinforcement, the speaker stated that cantilever strength is not increased by reinforcement, but that it prevents cracking, will hold together cracks which occur and distributes impact and variation from weather conditions.

(Continued on page 11.)

G. J. JOPLING AND SONS ANNOUNCE THAT FROM THIS DATE BOTH THEIR STORES WILL OPEN AT 7 O'CLOCK A.M. AND WILL CLOSE AT 5 O'CLOCK P.M., TILL NOVEMBER 1ST NEXT. 2d111 2083

NOTICE

THE REGULAR MONTHLY MEETING OF PETERBORO POULTRY ASSOCIATION WILL BE HELD IN THE LABOUR HALL, WEDNESDAY, MAY 9TH AT 8 P.M. IMPORTANT BUSINESS. ALL MEMBERS ARE REQUESTED TO ATTEND.— W. J. NESBITT. 1d 110 2059

LOST

LOST — TIRE BETWEEN LAKEfield and Peterb--o on Monday afternoon. Finder please leave at the Examiner. 2d11 1310

LOST — STRAYED ON SUNDAY afternoon dark chestnut horse wearing halter. Finder please notify Casey P---ock, Millbrook. 4d112 1326 1w

LOST — TUESDAY NOON BEtween Dummer Road and Smith street bridge license No. 182-620 and taillight off car Finder please leave at the Examiner 3d112 1351

LOST ON SATURDAY EVENING, a civic pipe and gentleman's gray leather glove; both valuable only to the owner. Will finder please leave at the Examiner or phone 1172J. 2d11 1317

LOST — SUM OF MONEY NEAR mail box corner of Charlotte and Park, or United Tobacco Store. Finder please leave at the Examiner or phone 752. Reward. 3d112 1336

BOARDERS WANTED

WANTED — LADY OR GENTLEman boarder, on Charlotte street, near George; prices reasonable. Apply Examiner for address. 3d110 1267

BOARD WANTED

WANTED — BOARD FOR BABY 1 year and si-- nths old. Apply 588 George street. 3d111 1305

YOUNG LADY D-SIRES ROOM and board in private mily; west end. Apply Box 1308 Examiner. 3d111 1308

ARCHITECTS.

W. & WALTER R. L. BLACKWELL — Architects. Office, Bank of Commerce Building, corner of Hunter and Water Streets. Telephones, Office, 1800; Residence, 1272.

W. H. BARRY—Architect. Plans prepared for Monumental, Commercial and Domestic Buildings. Office, 539 Gilmour street. Phone 647.

BARRISTERS AND SOLICITORS

GORDON & O'BRIEN—Barristers, Solicitors, Notaries. Money to loan on easy terms. Special attention to Patents and Trade Marks. Phone 219. G. N. Gordon, J. A. O'Brien.
Mr. G. N. Gordon will be at his Office every Saturday during the Session.

S. T. MEDD—Barrister, Solicitor Notary. Office over the Dominion Bank, corner of George and Simcoe Streets. Telephone No. 22. Private funds to loan at current rates upon easy terms.

PECK, KERR & McELDERRY, Barristers, Solicitors and Notaries, Office, Water street, Peterboro. Money to loan at the lowest current rates of interest on easy terms of payment. E. A Peck, F. D. Kerr, V. J. McElderry.

O'CONNELL & CORKERY — Barristers, Solicitors and Notaries. Money to loan at the lowest current rates of interest. Daniel O'Connell, John B. Corkery, Hunter street, two doors west of the Post Office.

DUMBLE & JOHNSTON—Barristers, Solicitors, etc. Office, over the Toronto Savings and Loan Company, George St. D. W. Dumble, K.C., W. Johnston.

A. E. DIXON—Barrister, Solicitor, etc. Office, Hunter and George Streets. Entrance next to Madill's drug store.

HALL & HALL—Barristers, Solicitors and Notaries Public, Hunter Street, Peterboro, next to St. John's Church. Money to loan at the lowest rates of interest. E. H. D. Hall, Basil D. Hall.

MOORE & WEARING — Barristers and Solicitors, 403 Water Street, opposite the Post Office. Money to loan at the lowest current rates of interest. Jos. Wearing, M.A.

R. R. HALL—Barrister, Solicitor, etc., Peterboro, Ont. Office, corner of Hunter and Water streets, over the Canadian Bank of Commerce. Trust Funds to loan on easy terms of payment.

JAMES FORDYCE STRICKLAND—Barrister, Solicitor, Notary Public. Money to loan. 378 Water street, Peterboro. Phone 191.

WILFRID F. HUYCKE, Barrister, Solicitor, Notary Public. 396 Water Street. Telephone 288.

MEDICAL.

DR. BUCHANAN, F.R.C.S., Edinburgh; M.R.C., Eng.; L.R.C.P., London. Eye, Ear, Nose and Throat Specialist. Hours, 9-11, 2-4 p.m., and 7-9 p.m. Phone 519 Office, corner of Water and Murray Streets.

T. GEORGE LOUDON, M.D., C.M. Physician, Surgeon and accoucheur. Office, 391 Brock street. Phone 1868. Office hours, 9 to 11 a.m., 2 to 4 p.m, 7 to 8 p.m.

MONEY TO LOAN.

We have funds to loan on Real Estate Security at the lowest rates. GORDON & O'BRIEN. Phone 219.

MONEY TO LOAN ON IMPROVED farm and city property. Apply Hall and Hall, 116 Hunter Street, Peterborough. 26d-67-733

OSTEOPATHY.

DR. BRUCE E. MARSHALL—Osteopathic Physician. Office, 242 Hunter stret. Hours, 9 to 12, 2 to 4 p.m., 7 to 8 p.m. Telephone 116.

DRS. WALMSLEY & SETTLE—Osteopathic Physicians. Office in Sun Life Building, corner of Hunter and Water Streets. Entrance 124 Hunter Street. Phone 649 Office Hours, 9 a.m., to 8 p.m.

DR. MARY E. DAVIDSON—Osteopathic Physician, 308 Charlotte street, corner Rubidge street, Peterborough. Hours: 10 a.m.-12 n.; 2 p.m.-5 p.m. 'Phone 1016W.

Read the Want Ads.

PERSONAL

READ THIS CAREFULLY, YOUR Horoscope cast free. Marriage partner described. Money prospects, travels, etc., etc.; two years guide added free. State birthdate. Mr., Mrs. or Miss. Send 25c bill or stamps (not coin) to defray postage and clerkship. Address Mr. P. H. Reynolds (Dept. 21R), Haarlem, Holland. Postage to Holland 10 cents. 2d110 1300

AGENTS WANTED

AGENTS WANTED — APPLY Ed. Kelly, 14 Murray Street. 3d111 1293

HOUSE TO HOUSE AGENTS and salesmen wanted immediately, highest commission paid weekly, exclusive territory; free equipment C. K. Baill-- ox 2018, Welland, Ont. 3d8 9 12 2020

MEN AND WOMEN TO TRAVEL and appoint local representatives. Yearly guarantee $1092 (weekly average $21.00), and xpnses, commission besides. Write for particulars. Winston Co., Dept. G, Toronto. 8d9 12 23 26 6 9 20 23

AGENTS WANTED WHOLE OR spare time to sell a patent household article used in every home; cost ten cents, sells for twenty-five cents. This is a genuine quick selling necessity. Edward Islip, 2977 Dundas street west, Toronto. 4d112 1303

AUTOS FOR SALE

FOR SALE — A MAXWELL CAR in first class running order; cheap. Phone 1083J. 3d111 1322

FOR SALE — FORD TOURING car, cheap; good condition. Apply 208 Charlotte St. 6d115 1339

FOR SALE — FORD CAR IN good running condition. Apply 266 Sherbrooke street. 3d111 1302

FOR SALE — DODGE TOURING car, in perfect condition; has just been completely overhauled; car may be seen at Armstrong Garage, Water and Brock Streets. 3d111 1306

FOR SALE — HUPMOBILE 20 runabout and American 6 engine, good running order; also Mitchell repair parts. Apply 5 Dunlop St. 3d110 1266

USED CAR BARGAINS — WE have Ford, Chevrolet, Maxwell, McLaughlin, Studebaker, Oldsmobile and Dodge — all overhauled and painted. Our guarantee protects you. Inspect our stock and get demonstration. Cars low-priced, exceptional values. Moore & Brewer, Hunter street, (opposite St. John's church.) wfm 126 1957

SITUATIONS VACANT

$5 SELL HOSEHOLD NECESsities, greatest imaginable demand; have business of your own; make $5 up daily, capital or experience unnecessary. Garretson Company, Brantford, Ont. 12d117- 1988

NOTICE

NOTICE—CHIMNEYS AND FURnaces cleaned. Phone 1851W.

BLACK'S CARTAGE — MOVING, LOCAL OR LONG DISTANCE. PHONE 619J. 7d114 1260

COPYING, TYPING, FRENCH Translation a specialty. Box 9?5 Examiner. 12d 111 955

MOVING AND CARTING, LOCAL and long distance. Phone 1985W. 310 Louis street. Owen Johnson. 12d 113 1038

GEORGE SLOAN AND SON — Carpenters and General Contractors, 518 Chamberlain Street. — Phone 1043J. 6d113 1286

J. L. FEELEY, ROOFER — GALvanized, ready roofing, asphalt shingles, tar and gravel roofs roofs repaired and painted. Also chimney and furnaces cleaned. Phone 1783W. 26d127 1020

NOTICE — HENRY BROS., CARpenters and builders. Estimates given on new and repair work. Hard wood flooring a specialty. Phones 1024 or 2009W. 14 Murray street. 78d175 1909

F. BARRETT — CONTRACTOR and builder, alterations and repairs —hardwood floors. 72 Benson avenue. Phone 1764J .26d712 554

NOTICE — P. H. DUNFORD — Plumbing contractor, estimates given on new and repair work. 121 Stewart street. Phone 556J. 26d119 769

NOTICE — HOUSE CLEANING NOW MOTHER WHAT ABOUT cleaning the windows. Don't worry about those W. Foster, City Window Cleaner, will look after that also the storm windows. 'Phone 1363W. —W. Foster, City Window Cleaner. 78d 165 1644

NOTICE

EXPRESS WORK AND LONG distance hauling. PRICES TO MEET THE PUBLIC. Phone 970W, S. LAVINE, 203 Charlotte street. 26 d 115 663

FOR SALE

FOR SALE — GREY REED BABY carriage, in good condition. Apply 470 Rubidge street. 3d112 1349

FOR SALE — IRISH COBBLER potatoes, $1.50 per bag. Apply Mr. Bert Arnott, phone 544 ring 1-5. 1d110 1348

FOR SALE — 2-WHEELED POPcorn and peanut wagon, by auction on the market, Saturday morning at 11 o'clock. 3d112 1344

FOR SALE — ONE AXMINSTER rug, 9 x 10 ft. 6; and motor washing machine, in good condition. Apply 272 Burnham. 2d111 2067

WANTED—UNDERWOOD TYPEwriter in good condition. Apply Box 1353 Examiner. 3d112 1353

SITUATIONS WANTED

WANTED — POSITION AS Chauffeur; able to do own repairs. Mr. Flint, phone 1933W. 3d110 1254

BABY CARRIAGES, Etc.

FOR SALE — WHITE WICKER go cart in good condition. 98 Stewart street. 3d111 1292

FOR RENT

FLAT TO RENT END OF MAY for 1 month or more. Phone 713W 3d110 1289

CHEERFUL, MODERN APARTment, fire place 451 Water street. 6d112 1217

TO RENT — MODERN SEVENroomed brick house, Water street; also small frame, Mark street. Apply 677 Water street. 3d112 1345

TO LET — STORE No. 303 George street Apply 299 George street. 3d112 1359

TO RENT — HOUSE, 350 CHARlotte street. Apply Mr. Kemp, next door. 3d111 1296

TO RENT — 4 FURNISHED rooms; no one with children need apply. Apply 508 Bolivar Street. 3d111 1294

TO RENT OR FOR SALE, LARGE furnished cottage at Chemong Park. Apply 273 Rubidge street. 3d110 1232

FOR RENT — 5 ROOMED FLAT all conveniences; immediate possession. Apply Deyell's Grocery, corner of Lake and Aylmer streets Phone 1018. 3d112 2056

TO RENT — 2 FURNISHED apartments, Juniper Island. Apply 168 Charlotte street. 3d111 1291

TO RENT—FURNISHED APARTment, 5 rooms and bath, Charlbond Apartments; possession any date to June 1st. Rent very reasonable. Apply Examiner office. 3d110 1268

TO RENT — SMALL 6 ROOMED house; nicely decorated; central; garden; nice location. Apply 183 Antrim. 3d110 1263

TO RENT — PASTURE FOR 40 or 50 head of cattle, about 4 miles from Peterborough. Apply Mrs. W. J. Tully, R. R. 2, Peterboro, 2nd concession. 3d110 1285

TO RENT — $15 PER MONTH — 8 roomed house and barn and 17 acres of good land, just over the Locks bridge. For particulars apply 293 Dalhousie or phone 2731. 3d111 1299

TO RENT BATHROOM FLAT and one or two rooms, furnished or unfurnished. Apply 77 Smith Street. 6d111 1197

TO RENT OR FOR SALE — ONE 6 room cottage, well situated, in good locality, with a big garden. Apply at the Examine. for address. 3d15 1058

TO RENT—NO. 173½ SIMCOE street. Suitable for store or office. Immediate possession. Apply 437 George street. d.t.f.

FOR RENT— HEATED OFFICE on George street. Apply 437 George street. dtf

FOR RENT —HEATED APARTment; Grand Central Building. Immediate possession. Apply 437 George street. dtf

FOR RENT — GARAGE: FOR rent; centrally located; also storage accommodation. Apply 437 George street.. dtf

TO RENT — APARTMENTS — Stevens' Apartments. Apply 208 McDonnel street. 26d114 607

TO RENT — 2 ROOMS FURnished, suitable for light housekeeping, at 516 Water street. 2d110 1318

TO RENT — COMFORTABLE garage,situated between Smith and Antrim. Two dollars monthly. Apply 183 Antrim. 3d110 1261

TO RENT — MODERN 7 ROOMed house, with all conveniences; newly decorated; fire place in living room; white enamelled French doors between living room and dining room; ideal location; central. Possession on or about June 1st. Phone 685J. 2d110 1318

FOR SALE

FOR SALE — OAK SIDEBOARD, good as new; reasonable Apply 531 Armour Road. 3d111 1307

FOR SALE — 2 ARM CHAIRS and a gramaphone. Phone 713W. 3d110 1288

FOR SALE — FRESH MILCH cow or would exchange for car. Phone 1493J. 3d112 1329

FOR SALE — MOTOR CYCLE— in good running order, $40. Apply Pulkinghorn's garage. 3d5 8 10 1245

FOR SALE — TEAM OF HORSES 8 and 9 years old; weight about 3000 lbs; good team that cannot be hitched wrong. Phone 1760. — P. Dulmage. 3d111 2041 1w

PRIVATE SALE OF ENTIRE household effects, including refrigerator, piano, sewing machine, dining room suite and divanette in fumed oak. Apply after 7 p.m. to 295 Charlotte street. 3d111 1316

FOR SALE — LADY'S BLUE suit, size 34 (new); also two dresses, size 18 (voile and canton crepe) never worn, too small for owner. Apply 553 Downie street. 3d111 1320

HOUSES, REAL ESTATE

FOR SALE — NEW RED BRICK house and lot in Bailieboro. Apply W. J. Moncrief, Bailieboro. 6d112 1231

6 ROOMED FRAME HOUSE — central; 3 piece plumbing and double garage; easy payments, $2350. Apply 344 King street. 3d7 9 11 1287

FOR SALE — LOT 259 PLAN 45, St. James Street; lot 53, plan 30, McGill street. Apply 5 McGill. 3d110 1283

SNAP FOR A QUICK TURNover, 8 roomed brick, all modern; Pearl avenue, $3800. Apply 344 King street. 3d8 10 12 1325

FOR SALE — 6 ROOMED HOUSE furnace, hardwood floors; nicely decorated; good locality. Phone 1083J. 3d111 1323

FOR SALE — WEST PART LOT 116, with or without timber, also broken lot 117, good water front, Harvey. G. Galvin, 324 Charlotte Street. 52d159 1280

FOR SALE — 6 ROOMED RED brick house, attic finished, furnace water and lights, cellar floor cemented; lot 80 x 120; garden and fruit. Apply 15 McGill street.

FOR SALE — SIX ROOMED house, with conveniences; and two good building lots. Apply 519 Elm street. 3d112 1346

CHOICE LOT FOR SALE—CENtral; planted, graded, terraced. Fine outlook. Terms. Phone 206W. 26d114 1658

NEW 5-ROOMED COTTAGE, $1500; new 5-roomed bungalow, hardwood floors, $3200. $300 down, and balance like rent. Apply 344 King street.

FOR SALE — 5 ROOMED BUNGalow, panelled living rooms, beam ceiling, hardwood floors, fireplace, furnace; close to car line and river. Apply Victor Wilson, King George street South. 6d111-1164

FOR SALE—NEW HOUSE ON Monaghan Road, convenient to car line. Square plan, hardwood floors Price right, terms easy. Apply 437 George street. dtf

FOR SALE OR RENT 6 ROOMED red brick house, furnace; all conveniences, and large garden; easy terms. 502 Bonaccord street. 3d110 1259

FOR SALE — 60 ACRE TRUCK farm with tomato canning factory, and residence, on Provincial highway, 1 mile out of Bloomfield. Also 40 acres finest farming land, with buildings complete. All or part to suit purchaser. R. J. Purtelle, Picton, Ont. 4d113 1337

FOR SALE — DESIRABLE HOME conveniently situated on Weller street with southern exposure; 8 rooms, bath room; hardwood floors, upstairs and down; specially wired; electric stove, electric fire place; garage; beautiful garden and grounds. Apply J. W. Worth, 464 Weller Street. 3d110 2025

CITY PROPERTY AND FARMS— We have at present favorable opportunities for an exchange of properties. If interested interview us. An extensive list of both city and farm properties, with prices right, awaits your inspection. — DEWART & QUINLAN, 372 Water street Peterboro. 17d 24 26 28 31 2 4 7 9 11 14 16 18 21 23 25 28 30

WORK WANTED

WORK WANTED — THIS IS the right man for sewer repairs. If your sewers are blocked, or digging trench right into the house, N. Delpellars, 78 Park street south, or phone 763W. 6d 110 1148

It Pays to Advertise.

FOR SALE

FOR SALE — GENT'S BICYCLE first class. Apply 164 Simcoe St. 3d110 1270

FOR SALE — ST. REGIS EVERbearing strawberry plants. Apply S. E. Moncrief, Charlotte street W Phone 607J. 3d110 1278

FOR SALE ON THE MARKET on Saturday, fine Strawberry plants. 3d111 1314

FOR SALE — PEANUT AND POP corn wagon with fixtures. Apply 283 Townsend street. 6d113 1255

FOR SALE—2 GAS STOVES—Apply 103 Auburn Street. 3d112 1330

FOR SALE — 4 HEAD OF YOUNG cattle. Phone 976 ring 3-1. 3d111 1290

FOR SALE — ONE RENFREW cream separator; slightly used. Apply 206 Lansdowne street. 6d114 1271

FOR SALE — 1 JERSEY COW on the market, Saturday morning, at ten o'clock. F. V. Bullied, Auctioneer. 2d110 1297

FOR SALE — LARGE FLAT OFfice desk with swivel chair to match; also office tables all finished mahogany. Apply Janitor Barrie Building. 3d111 1309

FOR SALE — CAR SOFT COAL on siding of Canadian National Ry. will be sold for highest bid. For particulars see A. MacNab, Agent. 3d111 1295

FOR SALE — 2 PLATE ELECtric stove, nickel plated; also cook stove. 10 Victoria avenue. 3d112 1340

TWO HOOSER WAGGONS FOR sale or for hire. One dump cart and harness. Apply 52 Hunter St East. 2d111 1w20 1327

FOR SALE — SMALL KITCHEN range, almost new Apply 774 Aylmer street. 3d112 1333

FOR SALE—A WATER POWER washing machine, nearly new, extra long hose Phone 1694W 3d112 1331

FOR SALE — GOOD CONCRETE gravel, delivered. Apply A. Patterson. Phone 971 ring 1-5. 3d27 30 2 4 7 9 11 14 16 945

CANOE FOR SALE — VARnished cedar strip; 2 paddles, folding wicker back rest; lazy back, cushions and carpet Apply evenings between 6 and 7 to 124 Dublin street. 3d4 7 9 1188

FOR SALE — GOOD CONCRETE gravel delivered. Apply A Patterson, phone 971 ring 1-5. 3d27 30 2 4 7 9 11 14 16

QUANTITY OF IRON PIPE — good and cheap. Apply 309 Reid street. 3d7 9 11 1274

PRIVATE SALE HOUSEHOLD furniture; water power washer; combination coal and gas range, (nearly new), lady's wheel. Apply 309 Reid. 3d79 11 1273

MATS FOR SALE — SUITABLE for summer cottages, etc. Apply 324 Downie street. 6d110 1154

FOR SALE — HORSES, HARness, 6 rubber tired buggies, 7 passenger Studebaker, 5 passenger Maxwell. Apply F. L. Robinson, Charlotte Street. 12d117 1992

PRIVATE SALE OF HOUSEhold furniture, including range and Quebec heater, etc. Must be sold by Friday. Apply 509 Gilchrist. 3d112 1343

FOR SALE — BRUSSELS CARpet in good condition; size 14 x 14. Carpet strips, washing machine, clothing, marmalade and fruit. Apply Thursday afternoon, May 10, from 4 to 8. Miss Barnard, 549 Bethune street.. 1d110 1338

FOR SALE — NATIONAL CASH Register; Christie biscuit case; Brantford scale, all good fixtures at attractive prices for quick sale. Apply 354 Charlotte street, phone 271. 3d111 1301

FOR SALE — COOK STOVE with reservoir and hot water front; in first class condition; also 3 burner Perfection oilstove, with oven and bedroom suite. Apply 184 Lock. 3d110 1272

FOR SALE — THRESHING OUTfit ready for the road, 17 h.p engine, separator and seeder and blower. Apply at the Examiner for address. 12d23 24 25 26 27 28 7 8 9 10 11 12

FOR SALE — A 16 FOOT CANvas covered canoe; good bargain. Apply Box 1256 Examiner. 3d110 1256

FOR SALE — GAS STOVE WITH large oven; used only a few months; also gas water heater, in good condition. Apply 209 London street. Phone 1538J. 3d110 1282

FOR SALE — KITCHEN CABInet, sideboard, refrigerator, dressers, chest of drawers, bed, bedcouch, drop head sewing machine, arm chairs, rockers, kitchen table, chairs, Perfection oil stove, oven, gas plate, washing machine, dishes, boiler, and other articles. Apply 59 Aylmer street, near Perry. 3d110 1269

LOOKS LIKE OPEN BREAK WITH SOVIET

British Note to Russia Indicates Severance of Relations.

LONDON, May 9. — (Canadian Press.)—The text of the British note to Russia was issued too late yesterday to receive universal comment in the editorial columns of the morning newspapers to-day. All newspapers, however, print the note prominently.

The few comments which appear represent two leading shades of opinion—one wholly endorsing the Government's attitude and the other as completely opposing it. The latter is subscribed to not only by Communists and the more extreme among Laborites, but by the bulk of the Parliamentary Labor party. In the opinions which favor a rupture with Russia it is contended that the Anglo-Russian trade agreement has had little effect on trade, which is not dependent on it.

A RUSSIAN GUN BOAT RAIDS BRITISH TRAWLER

LONDON, May 9. — (Canadian Press.)—A Russian gun boat to-day captured another English trawler off Murmansk, alleging it was fishing in Russian territorial waters, according to a Central News despatch from Hull.

WANTED

WANTED TO BUY—A PUNT OR skiff. Apply Box 1281 Examiner. 3d110 1281

WANTED — 2 HORSES FOR TO work on farm for their summer's pasture. Herbert J Miller, Keene. 4d113 2057

WANTED TO RENT — SUMMER camp on Stoney Lake; suitable for a Y.W.C.A. Camp. Apply Y. W.C.A., Simcoe street. 3d111 2043

COOPER'S CARTAGE — LONG distance trucking. The oldest motor trucking firm in city. Phone 800W. 12d117 1191

WANTED — TO BUY — GOOD combination gas and coal stove. Phone 1331J. 3d110 1284

WANTED — ALL KINDS OF SECond hand furniture and housefurnishings of any description. Call your general dealer, S. Cohen, 189 Charlotte street, or phone 889J. 26d117 1729

WANTED — 5 OR 6 ROOMED house, compact; modern and in nice locality; cash; no real estate dealers need apply; also a large dry clean room to store furniture. Apply 675 Bethune or phone 736J. 3d111 1304

WANTED—SMALL SIZED TENT Apply 241 Stewart or phone 1427 between 5 and 6. 3d112 1347

HELP WANTED—Male

WANTED — 2 YOUNG MEN — separate beds; first class place. Apply Examiner. 3d111 1298

WANTED — A BOY — APPLY 408½ George street between 8 and 9. 3d111 1324

PAINTER WANTED — APPLY 292 Brock street. 3d111 1312

MAKE MONEY AT HOME—$15 to $60 paid weekly for your spare time writing show cards for us. No canvassing. We instruct and supply you with work. West-Angus Showcard Service. 29 Colborne Building, Toronto. dtf 730

WANTED — AN EXPERIENCED single young man for small farm close to the city. Apply Examiner. 6d1-- 2029

HELP WANTED—Female

WANTED — MAID FOR GENERal housework; references required. Apply 462 Gilmour. 3d110 1276

WANTED — A MAID — APPLY 607 Stewart street 3d117 1352

WANTED — MAID, GENERAL — Apply Mrs. Kingan, 2-- Aylmer Street. 3d112 1341

WANTED — A GOOD GENERAL Apply 347 Charlotte street 3d112 1332

WANTED — MAID — APPLY TO Superintendent Y.W.C.A.. 3d111 2049

WANTED — SALESLADY EXperienced in selling dry goods, for ribbons, Buttons and small wares department Apply to Robert Fair & Co., Ltd. 3d112 2055

WANTED — WOMAN TO LOOK after and be companion for elderly lady; cook their meals. Apply Captain Scollard, Young's Point. 4d112 2034

WANTED — GIRL FOR GENERal office work with thorough knowledge of stenography Apply stating experience and salary expected to Box 2063 Examiner. 3d112 2063

ASSIGNEE'S SALE OF FIXTURES AND FITTINGS OF THE ELIZABETH BEST CONFECTIONERY CO.

Office Desks and Chairs.
Filing Cabinets (several sizes).
Oliver Typewriter and Desk.
Showcases.
Office Sundries.
Work Tables, Stools and Chairs.
Counter Scales.
Platform Scales.
Movable Fixtures.
Quantity New Garbage Cans.
Time Clock.
Wall Clocks.
Fire Tanks and Buckets.
Electric Fans.
Paper Baler.
Wall Fixtures.
Also Entire Candy Making Equipment.
Chocolates and Candy at wholesale price.
The above articles can be bought right.
Representative on the premises daily 9 a.m. to 5 p.m.
The Elizabeth Confectionery, Rink Street, Peterboro, 'Phone 725.
N. L. MARTIN, Esq., Authorized Assignee.

POULTRY AND EGGS

FOR SALE — BABY CHICKS — Phone 989 Ring 3-2. 3d 112 1328

EGGS FOR HATCHING — BARred Rocks; thoroughbreds; bred to lay strain. Write Lloyd Lang, Franklin, R.R. No. 1. 3d110 1991

LIVE HENS WANTED — WE are always buying and paying the highest price for Live Fowl. Call S. Cohen, 189 Charlotte street, or phone 889J, and we will call for them. 26d117 1730

WANTED — LIVE POULTRY — Highest market price paid. Apply house 520 Elm street. or phone 771; store 217 Hunter street, or phone 251W. 26d128 1081

FOR SALE — HATCHING EGGS, from Blue Andalusians and light Brahmas. Apply S. E. Moncrief, Charlotte Street West. Phone 607J. 6d113 1277

Board Of Education! Tenders Wanted

Sealed Tenders, marked "Tender for Fuel" and addressed to the undersigned, will be received until 12 o'clock on Tuesday, May 15th, for approximately 700 tons of bituminous coal and 90 tons of anthracite coal (small egg size).

Tenders must state clearly the kind, grade and size of the bituminous coal.

Coal to be weighed on the Market Scales and delivered to the various schools as required.

G. H. THOMPSON, Secretary-Treasurer, Board of Education.

5d-114

WANTED!

Competent Cook

FOR SUMMER HOTEL on Sturgeon Lake; also Married Couple, Gardener and Kitchen Help. Apply P. SKITCH, Dunsford.

EDWIN ELCOME

TAXIDERMIST
602 Harvey St. Peterborough, Ont.
HEADS, BIRDS, FISH, ETC.
Mounted Artistically and Permanently.

No other birds than Blue Jays, Owls, Hawks, Crows, can be mounted at this season, unless they are accompanied by the numbers of the permit, or an affidavit made out before a Justice of the Peace, stating the nature of the accident which killed them.

GOOD INVESTMENTS

WHAT MORE DO YOU NEED IN A COMPLETE HOUSE THAN THE FOLLOWING:

$3,600 Central, Modern House, with furnace; Seven Rooms, nicely decorated.

$8,500 Brick House, furnace, electric light, together with 20 Acres of first-class garden soil. Owner will take House in the City as part.

$2,500 Grocery Business; $400.00 turnover per week. The Store and Two Apartments, $40.00 per month rent.

$2,700 Six-roomed Bungalow, three-piece bath, good lot, nicely decorated; South. Terms.

$2,200 for 5-Roomed Cottage, toilet and sink, electric light.

$6,000 Extra Fine Property on Weller Street all modern, newly decorated, together with fixtures, gas range, large lot. First-class House to Rent, in East City; all newly decorated.

For full particulars, see

H. J. McCANNAN
140 Simcoe Street, 'Phones 46J—772

FOR RENT

Nice Brick House, situated in the south end, modern, possession June 1st, rent $18.00

Brick House, situated in the south end, on Stewart street, possession June 1st, rent $16.50

Brick House, situated in East City, partly modern, immediate possession, rent $16.50

Brick House, situated in the north end, water, immediate possession, rent $13.00

Brick House, situated in the south end, partly modern, immediate possession, rent $30.00

Apply

J. T. O'Connell & Co.
136 HUNTER ST. W., CITY
Phones—Office 376, Residence 1359

FOR SALE

Brick House, 7 rooms, 3-piece bath, hardwood floors, fireplace and mantel, laundry cellar and tubs; garage; good location $6,000.

Brick Bungalow, new, all modern $3,300

100 Acres, Brick House, Bank Barn, good orchard, 3 horses, 5 milch cows, hens, full line of implements $5,500

18 Acres, Good House, Barn, stone foundation; ideal location; half mile city limits. Would consider house in city $6,500

Cottage, 3 rooms, lights and water $1,700

M. STOREY
190 Charlotte street. Phone 1623J

JUNK! JUNK!

Save your old rags, rubbers, papers, books and magazines, stoves, metals and all other kinds of scrap for us. We pay highest prices and give prompt attention to all orders. Phone us when you are ready and we will call.

A LOW & CO.
264 Simcoe Street
Phone 697 N. and H. 1027

Telephone 790 When You Want Your
PIANO OR ORGAN TUNED
Player Pianos a Specialty
All Work Guaranteed
W. H. CUNNINGHAM
560 Weller Street.

CHINA PAINTING
Mrs. Langley McCarthy Teaches Biscoff's New and Beautiful Work in CHINA PAINTING

DAVIS-THOMPSON COMPANY, LIMITED

Insurance and General Agency
433 GEORGE ST. PHONE 40

5½% Interest paid by this institution on its Debentures which are issued for a term of 5 years, in sums of $100 and upwards.

4% paid (Half-yearly) on deposits. One Dollar opens an account.

TORONTO SAVINGS & LOAN CO.
435-437 George Street, Peterboro

MAIL EDITION

The Evening Examiner

"The store that is too small to advertise is too small to produce a living for a healthy man or woman."

PRICE THREE CENTS — PETERBOROUGH, WEDNESDAY, MAY 9, 1923 — PRICE THREE CENTS

ALL STRONGHOLDS OF CHINESE BANDITS HAVE BEEN UNDER HEAVY FIRE

C. G. Jacobsen Made Successful Dash For Liberty and Has 'Phoned For Aid

IN THE HILLS.

TIENTSIN, May 9.— (Canadian Press.) — Government troops are believed to have completely surrounded all the hill strongholds where fifteen foreigners are being held by the Suchow, according C. G. Jacobsen, inspecting engineer for the British American Tobacco Company, who ran a gauntlet of bullets to carry the bandits' demands to the outside. Jacobsen arrived here yesterday. He told a graphic story of separate dashes made by himself and Miss Schonberg, another captive, through a "No Man's Land" swept by the fire of the bandits and the pursuing soldiers; of how he reached the troops' lines waving his cotton underwear as a flag of truce after he had overpowered and disarmed the last brigand he encountered; of Miss Schonberg's nerve in braving the bullet-raked zone after the bandit guard in the doorway of their prison had been shot down by rifle fire from the besieging soldiers.

Jacobsen siad that the entire party, after their capture Sunday morning, were marched steadily three hours across country, up into the hills to the east. After gaining the high ground, they were broken up into groups which were led off in different directions. His party, numbering eight, included Major Pringle, Miss Schonberg, the Major's son, Roland, and a Mexican couple They were driven over boulder-strewn trails, across hills 2,000 feet high for another two or three hours, and finally reached a walled enclosure, the bandits' stronghold.

Two hours later soldiers appeared on the scene and immediately opened fire. The only protection for the party was the seven foot wall about the compound and they crouched in the corner under the bullet hail, hungry and miserable. They had no food, and their clothing was scant.

After a consultation, the bandit chief agreed to the suggestion that one of the foreigners be sent out to the troops and arrange for his passage through the lines to Peking to negotiate a ransom for the remainder.

An Italian lawyer of Shanghai, Chevalier Musso, was chosen as the emissary. He started but returned almost immediately as the troops redoubled their fire on his appearance. Then Jacobsen undertook to make the dash. As she passed the stockade gates bullets missed him by inches, but he succeeded in reaching the bottom of the hill on which the bandit stronghold stood. There he collapsed exhausted.

As he lay there other bandits came up and he feigned unconsciousness. They all passed him by except one. Jacobsen watched his opportunity and gathering his strength he leaped on the brigand and disarmed him.

Heading in the direction in which he believed the troops to be, he came up to them at last and to induce them to cease firing on him he took off his underwear and waved it as a flag of truce. The troops recognized the signal and treated him kindly.

The fugitive was taken before the captain in charge of the detachment who questioned him calmly, despite a severely wounded hand that hung limp from a uniformed sleeve, smashed by a bandit bullet. Here Jacobsen met Miss Schonberg. She had volunteered to run the gauntlet from the brigands' fort and had escaped almost miraculously. As she passed through the gateway the guard there fell at her feet, shot through the throat, but she kept on her course and reached safety. The engineer said that members of the party were compelled to entertain the bandits in their stronghold by playing jazz instruments that had been seeiezd in the raid on the train at Suchow. He added that he was certain the soldiers had completely surrounded all the hill fastnesses in which the captives were being held.

* * * * *

WASHINGTON, May 9.—(Canadian Press.)— The Peking Government has promised to pay the ransom demanded by Chinese bandits who captured British and United States' citizens and a number of other foreign nationals after wrecking the Shanghai-Peking express Sunday morning, the State Department was advised late yesterday by Jacob G. Schurman, United States Minister at Peking.

The Chinese Prime Minister also has agreed to act as rapidly as possible in meeting all demands presented by the Portugese Minister at Peking, Dean of the Diplomatic Corps there, and has given assurances that the Peking Government intends to dismiss the civil and military governors of Shantung province.

The Portuguese Minister informed the Chinese Foreign Office, according to State Department advices, that the corps of foreign diplomats at Peking, "reserved the right over and above any moral and material damages claimed to demand a progress indemnity for every day after the twelfth of May that the foreigners remain captive."

* * * * *

PEKING, May 9. — (Canadian Press.)—Some of the foreign prisoners taken by the bandits who raided the Shanghai-Peking express train Sunday were shot when the brigands used them as shields from the bullets of the attacking Government troops, according to unconfirmed reports received both here and at Tientsin.

SUCCESSFUL YEAR W.M.S. MILLBROOK

Methodist Organization Makes Good Showing—Annual Field Day on June 4.

MILLBROOK, May 9. — The Women's Missionary Auxiliary of the Methodist church has completed a successful year and returned annual schedules to the district president, Mrs. J. K. Moore, Peterboro, and to the branch corresponding secretary, Mrs. W. H. Ashton, Campbellford. One new life member, Mrs. G. W. Sayles, has been added to the roll, making a total of eleven, with sixty-three annual members. While the financial returns are slightly below those of last year yet, considering the drawbacks of the past twelve months, the results are creditable. The following is the treasurer's report:

Annual members fees....$	63.00
Life members fees	25.00
Donations	1.00
Mite Boxes	7.42
Public meetings	19.92
Easter Thank-offering ..	50.00
Rest fund	12.10
Other Sources	41.20
Total income.....	$219.64
Less expenses	8.84

STOCKS AND BONDS

At the present time there is a great boom in the mining industry. I have had many years experience in practical mining, both in Cobalt and Porcupine, and have a wide connection there. I am therefore in a position to get early and reliable information in both camps. I have made a profit for every one of my clients up to date, and shall be pleased to advise any one interested. There will be a strong market this summer and now is the time to get in.

Accounts carried on reasonable margins

C. H. REID
Room 111 Barrie Bldg.

WOMEN MADE PERILOUS TRIP OVER THE ICE

Twenty-Three Passengers Made Their Way From Ice-Bound Steamer to Shore Over Ice Packs.

WOMEN FELL IN.

SYDNEY, N.S., May 9. Canadian Press. — Near to exhaustion from their nervewracking walk across the tight miles of floating ice rafts that form part of the barrier which had imprisoned them on the steamer Kyle for more than ten days, four women and 23 men reached Flat Point at 3.45 yesterday afternoon.

There they were given hot drinks by the lightkeeper and in a short time all had recovered sufficiently to continue their walk along the shore to Waterford where they entrained for Sydney.

"It was a case of every man for himself," said one of the lady passengers, "because we had no ropes, and if one disappeared between the floating cakes of ice it would have been impossible for the others to be of any assistance."

Miss M. Rollis, one of the ladies of the party, fell into the water once, but pluckilyscrambled back on to the ice by sheer grit and the urge of self-preservation. The ladies stood it as well or better than the men.

The journey was fraught with great perils because there were open spaces to be avoided, mountains of rafted ice to be climbed, and wide fissures to be jumped. Some of the passengers carried their luggage but the majority contented themselves with reaching shore without their personal effects which they hope to recover when the steamer is finally released.

REV. G. S. RORKE CAVAN, RESIGNS

Delicate Health Will Not Permit Him to Continue His Charge.

CAVAN, May 9. — It was with great regret that the official board of Cavan Methodist church received the resignation of the Rev. G. S. Rorke, at the quarterly meeting of the board of managers. Mr. Rorke has not been feeling very well since his recent bad cold and fears that the long drives on Cavan circuit might prove too much for him during next winter. He, too, regrets severing his connection with those churches where he has worked so harmoniously and efficiently during the past two years.

During his two years on Cavan circuit, Mr. Rorke has won the affection and respect of his own congregation and many others. It is sincerely hoped that he may recover his health and find a charge in some other sphere of the work where his duties will not be so onerous. The best wishes both of the community and church will go with him.

A Mass Meeting.

At two thirty in the afternoon of Sunday a mass meeting of the Sunday school, church members and adherents of the church, also all others who care to attend, will be held in the auditorium of the church. There will be a special programme in which good music will form a feature. An address will be delivered by Mr. Reginald Cuff Peterborough. All are invited to come and unite in showing honour to "our mothers."

CHEF'S LOVE—$1,500

LONDON, May 9.—Catherine Daly, waitress said in court Constant Williams a chef, wooed her but prove inconstant. She got $1,500 for breach of promise.

DRIVER TOOK A CHANCE.

This car driver took a chance on racing past a street car in Chicago—but a second auto he hadn't figured on was in the way. One of the passengers in this car was killed.

CANADIAN BUTTER OUTCLASSED BY N.Z.

Methods Employed in Grading, Packing, Refrigerating and Branding Cheese Also Hopelessly Out of Date.

MONTREAL, May 9—(Canadian Press)—Unpalatable truth were expressed at a special meeting here yesterday afternoon of the Montral Produce Association for the purpose of hearing an address from J. A. Ruddick, Dominion Dairy Commissioner who has recetly returned from a trip to the Antipodes. Mr. Ruddick stated that Canadian cheese which used to be the premium standard of quality on the British market had dropped to second or third place there in favor of New Zealand and Australias cheese, and that instead of commanding a premium of four to six shillings in England it now took a back place with this high premium going to the New Zealand product. Mr. Ruddick said that Canadian factory methods, grading, packing, refrigerating and branding methods were hopelessly out of date, as a result of which Canada was necessarily falling back in the race.

Mr. Ruddick further stated that the position of Candian butter was even worse; that New Zealand was making butter of a quality and grade undreamed of in Canada and that the Canadian prodcut was hopelessly outclassed in the British market.

In reply it was stated that the export market was spoilt by the home market. Canadians were easily satisfied, while the British palate had been trained to the perfection point

Mr. Ruddick said that more rigid grading and packing regulations were needed here if Canada was to regain its place on the British dairy market. In the Antipodes factories were run on co-operative principles and Canadian plants were small compared to them. Cheese factories there turned out 1,000 tons in a year and butter factories in New Zealand ran to 2,500 long tons yearly.

OBITUARY

MRS. FRANCIS MILLOY.

KING'S WHARF, May 9. — The death occurred on Sunday evening, at the family residence, of Emma Carroll, beloved wife of Mr. Francis Milloy, after an illness extending ovr several months. Deceased was born and lived here all her life, and was of a kindly and lovable disposition, and esteemed by all who knew her. She was was 48 years of age, and was married twenty years ago.

There are left to mourn the loss of a loving wife and mother her husband, two daughters, Mary and Gertrude, and one son Earl, all at home. Also by five sisters, Mrs. T. Driscoll, Mrs John Skuse, and Miss Lizzie Carroll of Rochester, N.Y., Mrs. Peter Murtha of Lindsay, and Mrs. Ed. Herlihey of Downeyville; three brothers, James, Martin, and Henry Carrol, all of Emily, and her aged mother, Mrs. Ellen Carroll, who resides in Lindsay.

The funeral was held on Tuesday morning from the family residence to St. Luke's Church, Downeyville, thence to St Luke's Cemetery.

MRS. SAMUEL SWITZER.

CAMPBELLFORD, May 9. — There occurred very suddenly in Trenton on Tuesday afternoon the death of Mrs. Samuel Switzer, formerly of Seymour Township, near Stanwood. The late Mrs. Switzer, whose maiden name was Miss McKeown, had lived in Seymour practically her entire life, until her removal to Trenton about nine years ago. She was a woman of kindly Christian character, being a faithful member of the Methodist Church. Surviving are her husband and one son, Albert, of Trenton, two daughters, Mrs. William Forde and Mrs. William Watson, both of Seymour East, having predeceased their mother a few years ago.

The funeral will take place from the family residence, Trenton, on Thursday, and service will be conducted in Zion Methodist Church, Seymour East, by the pastor, Rev. J. E. Glover, and the remains will be laid to rest in Zion Cemetery.

SAYS INFANT WAS ABDUCTED

But Mrs. Margaret Cameron Claims Mother's Right to Three-Weeks-Old Child.

TORONTO, May 9. — (Canadian Press).—"The baby belongs to me; it is my baby, and I am going to keep it," exclaimed Mrs. Margaret Cameron, aged 33, when placed under arrest last night on the charge of abducting a three-weeks-old child, daughter of a young woman who was a patient at the maternity hospital, where Mrs. Cameron was also a patient.

The abduction took place a week ago last Sunday evening while the mother of the child was visiting friends in an eastern town.

With her arms tightly clasped around the infant, Mrs. Cameron became hysterical when informed by the police that she would have to part with the baby overnight. She strongly maintained that the baby belonged to her, and that the infant had been taken away from her for three days after its birth.

RUSSIA'S BINS NOW BULGE WITH GRAIN.

Too Much Bread May Be Russia's Dilema in 1923.

MOSCOW, May 9 (Associated Press).—Too much bread promises to be Russia's dilemma in 1923.

From 1917 until 1922 bread was the most precious thing in Russia. A farmer could trudge into Moscow with a small sack of grain and trade it for a grand piano or anything which the hungry city dwellers had to offer. Now the same peasant could walk from one end of Russia to the other and, excepting in a few isolated famine districts, could not get a jack-knife for the same sack of grain.

If the harvest of this year turns out as expected, Russia will have a surplus of grain which could not be sold abroad.

From a country which less than 18 months ago was clamoring for crusts, Russia has changed into a nation which promises within a few months to be swamped with wheat and rye.

At Saratof, near certain communes that have been listed as famine-stricken, rye flour, the staple of bread, is quoted at less than 25 cents a pood, which is 36 pounds. At Samara, the district where even cannibalism occurred among the starving a year ago, rye goes begging at less than 40 cents a bushel.

In Moscow, naturally, transportation costs have made prices somewhat higher, almost double the reigning price in the great producing regions. Siberia, once the granary from which wheat poured into Western Europe, did not fare so well in last year's harvest, and there prices are higher, but in Odessa and at Kieff, in the southern wheat belt, recent official quotations show wheat costing under 70 cents a bushel.

The Soviet government, through the collection of taxes, has rolled up a grain reserve amounting to nearly 200,000,000 bushels. Some of this is needed to feed the army, but it can be exported, the governments does not know what to do with it. as for the bulk of the grain, unless

DELAYED BY ICE.

NORTH SYDNEY, N. S., May 9. —(Canadian Press.)— The steamer Canadian Sapper, which sailed from here Monday morning for Montreal via the Strait of Canso, was four miles east of Flat Point Light just before sun-down last night. The ship had made about eleven miles through floating ice in thirty-six hours.

FLYING AMBULANCE

PARIS, May 9.—When an invalid became ill here and needed to be transported to her physician in England an airplane was quickly rigged up as a flying ambulance and rushed the patient across the channel. She will recover.

BRITISH HANDED EMPHATIC NOTE TO THE SOVIETS

Demand Unconditional Fulfillment of Agreements Within Ten Days — May Cause a Break.

NO REPLY YET.

MOSCOW, May 9. Canadian Press —An emphatic note from the British government handed to Maxim Litvinoff, the Assistant Foreign Minister, yesterday afternoon, alleging propaganda and other violation of the Anglo-Russian trade agreement, and demanding assurances of unconditional fulfillment of specific requirements within ten days, was considered by the Russian officials last night as definitely intended to bring about a break in the Anglo-Russian relations.

As the note is only being distributed among the higher officials of of the government none of them would predict the nature of the Russian reply, but the general impression seemed to be that Marquis Curzon, the British Foreign Secretary, was desirous of a break.

"His Majesty's Government has no desire or intention to enter into a prolonged or possibly acrimonious, controversy on these subjects" the note says in insisting upon unconditional fulfillment within ten days. Even the opinion among members of the British mission last evening seemed to be that the Russians would have to back down further than at any time in Soviet history if they conceded Lord Curzon's demands and accepted the tone of the note meekly.

If a break in relations comes the Russian trade organizations now located in London will probably be removed to Berlin or one of the Scandinavian countries.

Icebreakers Rushed to Aid Sick Woman.

NORTH SYDNEY N.S., May 9. —(Canadian Press).—Two Government ice breakers, the C. G. S. Montcalm and C.G.S. Stanley, are being rushed to St. Paul's Island Light where Mrs. McIntyre, wife of one of the Lighthouse staff, is ill.

The Montcalm has been endeavoring to reach St. Paul's Island for two days in order to get the woman off and bring her to Sydney and the Stanley was tearing up Sydney harbor at sun down last night and will pick up Dr. J. G. Lynch of Sydney and hurry him through the ice field to St. Paul's Island.

BOOMS ARE BROKEN

THREE RIVERS, Que., May 9. (Canadian Press).—The booms of the Laurentide Paper Company at Grand Mere have been broken by ice jams and nearly a million logs are running wild down the St. Maurice River, it was reported yesterday afternoon from Grand Mere.

Cause Cat Adopts A Family of Foxes

PORT ARTHUR, Ont., May 9.— (Canadian Press.)—The three young foxes valued at several hundred of dollars, which were slowly starving to death on a fox farm at Mile Post 48 of the Port Arthur and Duluth Railway have been nearly restored to full health and strength by the ministerations of a common female house cat.

The cat was selected from several offered by local people in response to a newspaper advertisement. The foxes' mother, herself worth about $300, was killed in a fight.

The cat and her brood were taken to the fox farm, where the young foxes had been fed by spoon. One by one the kittens were taken away and the foxes substituted. The mother cat apparently has not noticed the change and is bringing up her adopted family with every appearance of success.

RUIN IS FACING THE MARITIME PEOPLE

Abolition of Differential Freight Rates Has Been a Serious Blow to the Eastern Provinces.

OTTAWA, May 9. — (Canadian Press.)— The Senate yesterday discussed the effect of increased freight rates on the business of the Maritime provinces and the methods to be adopted to solve this problem.

The question was brought before the senate by Hon. Mr. McDonald (Shadiac), who declared that the industries in the maritime provinces were facing bankruptcy under the present conditions. Until 1916, he added, there were differential rtaes which permitted the export of goods from these provinces to central and western Canada. These rates weer abolished and ruin now faced the factories and families were leaving the country. The government had acted on behalf of the western farmers on the freight rates question and could do the same for the maritime provinces. The Canadian National Railway had become international not national and was diverting trade to United States ports. He urged that the government give back what they had been promised and received for fifty years after Confederation ,and moved a resolution to this effect seconded by Hon. C. Turgeon, who declared that freight rates were Canada's greatest problem ,and that these rates were bearing heavily on the maritime provinces, which were essential to Canada.

PRESENTED WITH STICK

MONTREAL, May 9—(Canadian Press).—Captain Edmund Aikman, master of the Canadian Pacific steamer Bolingbroke, was yesterday afternoon presented by Dr. W. L. McDougald, president of the Montreal Harbor Commissioners with a gold-mounted stick suitably engraved, in recognition of his feat in bringing the Bolingbroke first into Montreal harbor this season.

TILLSON'S SCOTCH HEALTH BRAN

A Physician's Opinion

Tillson's Health Bran is the kind which a leading physician describes as "the finest natural intestinal sweeper and disinfectant in the world." Tillson's is a pure, natural, untreated bran from white Ontario winter wheat. It does not irritate the digestive tract. Ask for the big sealed dust-proof carton.

Bread, muffins and buns are delicious and more healthful made with Tillson's Health Bran. Cook it with other cereals.

Tested recipes in each carton.

Tillson's Health Bran

Not Cooked — Not Treated

Large Packages 25c.

The Quaker Oats Company 315

AGNES OBJECTS TO MARRIAGE SERVICE

Canada's Only Woman M.P. Objects to Certain Passages in the Service as it is To-Day.

MONTEAL, May 9. Canadian Press. — Addressing the Temple Emmanuel Sisterhood here yesterday Miss Agnes MacPhail, Canada's only woman M. P., voiced a vigorous objection to those passages in the marriage service, such as "wilt thou give this woman," and "who gives this woman?" which she claimed were relics of the old servitude, although the old condition had been a happy one, generally speaking.

"Love and service" were woman's two most distinctive characteristics, she declared. She believed that the old male ideal of fighting has gone, and added: "I think one of the things women can do is to make war look what it is—hell!"

Miss MacPhail summed up: "Politics viewed as the business of looking after this great big family of ours in Canada — that is the kind of politics I think that women should be in."

BOON TO HOUSEWIVES.

LONDON, May 9.—Tell this to your husband: One of the inventions shown at a recent exhibition here was a cigar that holds its own ash.

These countries which have no winter, have no Spring as we in Canada know Spring. Nature renews and embellishes herself in the Spring, and offers fascinating possibilities for pleasure and enjoyment TO THE HEALTHY.

ENO is the health drink for Springtime and Summer. ENO clears away the impurities that have accumulated in your system during the winter. Its daily use makes and keeps you fit. ENO tunes up the liver—corrects disorders of the blood. ENO purifies and energises us to enjoy to the full the delights which come with Springtime!

ALL DRUGGISTS SELL ENO.

ENO'S "FRUIT SALT"

The words "Fruit Salt" and ENO, and the label shown on the package, are registered trade marks.

Prepared only by J. C. Eno, Ltd. London S. E. 14, Eng.

Sales Representatives for North America Harold F. Ritchie & Co., Ltd. 10-18 McCaul St., Toronto.

The Evening Examiner

PHONES—Editorial, 1601. Business Office, 1600. Private Branch Exchange to all Departments.

The Examiner is a member of the Audit Bureau of Circulation.

The Daily Examiner, published every lawful evening. The Peterborough Examiner, Limited. Office, 419 George Street.

The Weekly Examiner, published Thursday morning.

The Subscription Price of The Daily Examiner is $6.00 per year, delivered in city; out of town subscribers, by mail, $4.50 per year; that of The Weekly Examiner is $1.50.

U. S. REPRESENTATIVES.

Special U. S. Representatives—W. H. Stockwell, 629 People's Gas Building, Chicago, Ill.

New York—Chas. F. Miller, 225 Fifth Avenue.

Advertising Rates on application.

R. M. GLOVER, Managing Director.

WEDNESDAY, MAY 9TH, 1923.

STARTLING FIGURES.

The President of the Save-a-Life League gives us the following pleasant statistics:

Twelve thousand persons committed suicide in the United States during 1922, of whom one-third were women. The grand total included 38 college students, 50 college professors and school teachers, 19 members of religious professions, 52 judges and lawyers, 84 physicians, 100 heads of large business concerns, and a number of bank presidents. The oldest suicide was aged 100, and the youngest aged 5.

The motives in some cases appear to have been whimsical or silly. A man killed himself because he had to give up playing golf; a young woman "just to get a new thrill."

Child suicide, in particular, has alarmingly increased. In 1919, 477 children committed suicide; in 1922 the number was upward of 900.

Most pathetic of all is the statement that more than 1,000 ex-soldiers have committed suicide since the war.

WHY NOT GO TO RUSSIA?

A gentleman from Toronto bursts into the limelight today with some flashy patter about "welcoming the day when the Union Jack is dragged in the mud," says the Montreal Star. He finishes his little monologue with those laudatory references to Soviet Russia and the Red Flag without which no diatribe against the British Empire can be regarded as quite complete these days.

There is one word of advice which might be offered to the spouter. That is that if he is really consumed with the wish to drag the Union Jack through the dirt he can stage his little act at a meeting of any branch of the St. George's Society or before any one of the other patriotic societies. In fact, if he is daring enough he might try it in any city in Canada—after due notice—and at his own risk.

Finally—and the gentleman is obviously not worth such extended notice—if he is so enamored of Soviet Russia, why not apply for a passport. Emma Goldman, the very pinkest of the pink Bolshevists, can probably give him a pointer or two before sailing. At a pinch we could spare him and Lenin could surely find him a job.

BUNK BY RADIO.

While radio fans in Canada are much indebted to the big broadcasting stations in the United States for a fine variety of musical and literary entertainments, it often happens that remarks are made by speakers, says the Ottawa Journal, that give offence to listeners on this side of the line. It would, of course, be impossible to censor and eliminate objectionable parts of banquet orations, for the benefit of Canadian audiences. The fact probably is that most of the programme managers overlook the fact that thousands of Canadians are tuning in and are part of their radio audiences just as if they were occupying seats in the banquet hall. And we, who get for nothing entertainment of a high class character, are too sensible of the debt we owe them to complain if speeches of enthusiasts are constructed solely for the purpose of entertaining Americans.

On Sunday night last a banquet was held at Albany. Rear Admiral Benson was the chief guest, and the toastmaster, in somewhat fulsome praise of that dissinguished gentleman, introduced him as the man who, with 450 ships, had saved Europe. It is seldom indeed that an American orator of the spread-eagle type does not tell his mixed radio audience of Canadians and Americans that General This or Admiral That went "over there" and Won the War.

This type of banquet orator is a pest that is hard to suppress. We in Canada might retaliate by creating powerful broadcasting stations and filling the air with counter blasts that We Won the War, but would this cure our neighbors? Of course, such an assertion would not be true because we only helped—we were only a small part of a huge machine that did finally, after much hammering on the German lines, win the war.

Our United States friends who are responsible for assembling the high class talent for the radio concerts need, perhaps, only to be reminded that they are talking to an International audience and that ridiculous claims of superiority over all mankind are not likely to improve the good relations that should exist between neighbors.

HE WENT—HE SAW—HE CAME BACK.

He is only one, perhaps, but he has come back. He left Brantford five weeks ago because work was scarce there in his line, and reports of lots of employment took him to Detroit, says the London Advertiser.

This man is in London today, at work. His family expect to join him in a few days. When he got to Detroit he soon secured work; the wages were attractive, and he even had the choice of two places inside of three days.

All this was fine, but he found that it cost him a lot to keep himself in Detroit; that he was miles away from his work if he wanted a room in a desirable place. He was not saving much to send home.

Then he looked for a house so that the family might come. He found there was a demand much greater than the supply, and the only place he could secure would cost him $63 per month, and he "would not put his family in that district," to use his own words.

In short, he found there was employment; that things were on the move; that people were making money, and others were planning how to take it away from them.

This man was anxious to live with his family; he could see no good reason why they should live one place while he worked in another. So it was that he came to London and found employment. He is not making as much money as he made in Detroit, neither is he parting with it as quickly; he is not far from his work, and already has a place in a good, decent locality where his family will live with him.

Canada is a good place to come back to.

THE AMUSEMENT TAX.

In the latest bulletin of the Citizens' Research Institute just received by the Examiner the question of the amusements tax is discussed in a most interesting manner, particularly in regard to the disposition of the revenue obtained from this source.

Should the Province receive all the amusements tax because of the need of funds and because Provincial Governments first organized this form of taxation?

On the other hand, should it be received by the municipalities because it is paid by the citizens of such municipalities and because the municipalities are under considerable expense in connection with the amusement businesses from which the tax is derived?

Or should both Province and municipality share?

At present, with two exceptions, the amusements tax in Canada is levied by the various Provinces. In the case of Quebec the tax is levied by the municipality, and one-half the gross receipts are turned over to the Province. In the case of Saskatchewan, cities and towns may levy the tax and use the proceeds for their own purposes, and the Province does not share therein.

At present also, with three exceptions, the whole of the proceeds of the tax are used for Provincial purposes. The exceptions are:

In British Columbia an amount equal to the tax collected under the Amusements Tax Act in respect of monies deposited for the purpose of betting at race meetings, under the system known as the pari-mutuel, is apportioned among the several municipalities in the Province in proportion to their respective populations.

In Quebec one-half the amount collected under the Amusements Tax Act is kept by the municipality in which the amusement is situate, and one-half is turned over to the Provincial Treasury Department.

In Saskatchewan, whenever the necessary bylaw is passed by the city or town, the proceeds from that tax go to such municipality.

In these days of burdensome taxation, when all governments, Dominion, Provincial and municipal, are constantly seeking new avenues of revenue, the policy of "What Sources of Taxation We Have We Will Hold" is a popular one with each respective government.

The following arguments have been used in favour of the, perhaps, equal division of proceeds of amusements taxes between the municipalities and the Province:

1. The amusements tax is not universal in its application within a Province (i.e.), there must be an amusement place before the tax can be collected.

2. The bulk of the revenue from the tax comes from the inhabitants of the municipality in which the amusements taxed are situate. The municipality therefore would appear to have a right to at least share in the proceeds.

3. The expenses of providing police and fire protection to amusements, and the people in attendance at amusements, and the expenditures on health, roadways, etc., necessitated in part by the existence of amusements, and contributing to the profitable character of such amusements, as well as other forms of business, are mainly contributed by the taxpayer of the municipality where the amusements are carried on.

4. The municipalities have just as much need of the proceeds as the Provinces, and therefore have just as much justification for receiving a share of the levy.

5. Three Provinces have already admitted the justice of permitting the municipalities to share in the proceeds of the tax.

Vaseline
Trade Mark
CARBOLATED
PETROLEUM JELLY
No skin break too small for notice.

Be very wary of cuts, scratches and skin abrasions, no matter how slight. "Vaseline" Carbolated Petroleum Jelly—applied at once—lessens the possibility of infection.

It comes in bottles—at all druggists and general stores.

CHESEBROUGH MFG. COMPANY (Consolidated) 1880 Chabot Ave. Montreal

Every "Vaseline" product is recommended everywhere because of its absolute purity and effectiveness.

WISE AND OTHERWISE

The modern girl may be a little bold, but she isn't barefaced.

* * * *

Impulse is a product of a warm heart; second thought is a product of cold feet.

* * * *

If the envelope has a window in it, there is nothing else in it you care to see.

* * * *

Another form of violent exercise that is bad for the nerves is running into debt.

* * * *

Life is just a perennial business of wishing you hadn't spent so much last month.

* * * *

Another fine thing about being humble is that it makes you feel so superior to ordinary people.

* * * *

At first the immigrant is happy

in an air of freedom, but in a few years he can't be happy without free air.

* * * *

Our bodies are so sensitively organized that a slap on the back will give a man a stiff upper lip.

* * * *

Landis might make himself solid with the fans by ruling that rain checks are good in case of snow.

* * * *

The unfortunate part about life is that character is formed during the years when appetites are keenest.

* * * * *

Correct this sentence: "I really could wear a half-size smaller," said she, "but I don't believe in tight shoes."

* * * *

Man is the only creature endowed with reason and a yearning to do things his reason tells him are harmful.

* * * *

The punishment for an evil life is that one soon reaches the point where nothing appears naughty enough to be thrilling.

* * * *

There is a limit to everything ex-

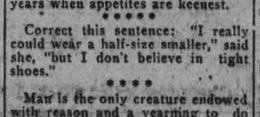

cept the number of girls that can get into a Ford.

* * * *

That cynic who suggests an idiocy week hay have the right idea, but how would he suggest distinguishing it from others?

* * * *

It probably is correct to say that the average wife keeps her husband under surveillance, but it is so much easier to spell "thumb."

* * * *

Our patriotism is without limit but somehow we feel a little depressed when we remember that America holds the long-distance dance record.

* * * *

Death doesn't seem so frightful when you think of it as crossing the bar. It doesn't help, however, to think of crossing the street.

* * * *

The tennis season isn't officially open until the papers begin printing pictures of ladies making faces while holding one foot in the air.

A TIMELY TALK AS TO LABOUR

Rev. G. S. Gervan at Millbrook Also Stresses the Responsibilities of Voters at Elections.

MILLBROOK, May 9.—Rev. G. S. Gervan had a very timely message on the subject of "Labor" in Grace Presbyterian church on Sunday morning, speaking practically to a union congregation the services in the Methodist church being withdrawn on account of the pastor's absence attending his father's funeral which took place in Toronto on Saturday.

The texts were chosen from Genesis 47:3, "And Pharoah said unto his (Joseph's) brethren, what is your occupation?" and also from Jonah 1:8, "Then said they unto him, What is thine occupation?" Evidently the teaching of God's word mainly is that God formed us to be by labor, and intends every man to be so employed as to be truly happy and very useful. At the very beginning we read, "And God took the man and put him into the garden of Eden to dress it and keep it." Long afterwards Christ said, "My Father worketh hitherto and I work." Surely no thinking person can deny that idleness is the parent of guilt and ruin. Or as the Spanish proverb puts it, "Men are usually tempted by the devil, but an idle man tempts the devil." Seest thou a young man idle? Thou seest also an old man needy and miserable.

Even if physically incapacitated for manual labor and unable to stand the heat and burden of the day, it is not necessary to go in among the crackers and find fault; one can at least cheer on the rest; and if the hands must be idle there is the better opportunity for the cultivation of the mind. "Six days shalt thou labor" is as much a command as the hallowing of the seventh day, and was given, not in cursing but in blessing, for man is so made that he must have occupation or be miserable. Toil is the price of sleep and appetite, of health and enjoyment. The body and the minds are improved by the work which fatigues them. Even after the fall of labor God has all along intended as a blessing was but intensified, the sentence reading, "In the sweat of thy face shalt thou eat thy bread"—a judgment which has never been repealed. It is labor only that gives relish to pleasure. It is the indispensable condition of possessing a sound mind in a sound body, and it is absolutely true that every industrious man, who gives himself to his proper business from morning to night, is comparatively out of the reach of vice and immortality. Application and industry, having great and good objects, are the best preventives from mischief.

Choice of Occupation.

The choice of occupation is very important and a subject that should concern parents greatly for their children. In earlier days when large families were the rule rather than the exception, one child was almost invariably intended for the ministry; now wealth and position rather than service, are urged as being the most desirable ends to be attained in life. But since this life is the seed time for that which is to come, and every day and hours lays a moulding upon our destiny, under these circumstances it is a very serious thing to determine one's calling in life. Eternal salvation or perdition may depend upon the choice for which both parents and child must assume responsibility; hence it is amazingly important to give time and prayer to this matter because what the boy or girl is to be may, and probably will, decide their character and state for ever. "When your treasure is there will your heart be also" so ask of the thing decided upon as a life task, "Is it worth doing?" Will it help me to measure up to the stature of the perfect man in Christ Jesus?" and then set to work to produce and accomplish something—the best we are capable of—taking no account of weather or moods, or feelings, for as George Elliot says: "There is many a good piece of work done with a heavy heart." Undoubtedly that life is richer in accomplishment if the work chosen to be a worthy one suited to talents and inclination, rather than when, as too often happens, the worker has just drifted into his task and has no natural aptitude for it. Many a spoiled life careless and thoughtless and prayerless parents will have to answer for. On the other hand fathers and mothers who have prayerfully undertaken the immense, critical, complicated task of guiding even one child into the way of virtue, usefulness, holiness and happiness, against the strong influences from without and stronger from within, will find in this life, immeasurably more in eternity, that they have reason to be glad for every one of the gay, plodding days they spent doing their utmost in fulfilling the task which God laid upon them.

Election Responsibilities.

There is another aspect to this question of labor, the speaker pointed out in conclusion. We are soon to have an election in this province; how many realize that after they have marked their ballot their responsibility for the task of good government is not ended. By interest, prayer, maybe in other ways which shall be revealed, the voter is responsible to hold up the hands of the member elected for his constituency. Pressure to labor in various forms is the main cause of efficiency, and even though filling only a small place one may be making possible the greater service of the "man higher up."

Get leave to work
In this world—'tis the best you get at all;
For God, in cursing, gives us better gifts
Than man in benediction. God says: "Sweat
For forcheads"; men say, "crowns"; and
So we are crowned,
Ay, gathered by some tormenting band of steel,
That snaps with a secret spring.
Get work; get work;
Be sure 'tis better than what you work to get.

Total amount sent the Branch Treasurer, Mrs. Jas. Kendry, Peterboro, $200. The mission circle sent $50, and the mission band, which has a membership of thirty-two including fifteen life members had a total of $37.94 when their final accounts were made up.

Field Day Sports

The annual Field Day of sports held by the different C.S.E.T. organizations of three churches of Millbrook, and including the Tuxis Boys and Trail Rangers of other churches in the district, will be held on Monday, June 4, which is, by official proclamation, to be observed as a public holiday this year. Arrangements for all details in connection with the programme for the day will be completed at a meeting to be held on Tuesday evening of the week provided the necessary representatives from the outside groups are able to be present.

Read the Want Ads.

THE TALE

FASHION-CRAFT
CLOTHES

The new Fashion-Craft Sport Sack Suit that made such a decided hit at the Montreal Fashion Show—one of the new Spring Styles now ready for your inspection.

JACK PRIMEAU
140 HUNTER ST.

How an Investment of $5,000 Made $21,000 Within a Year

"Did you notice that chap who just went out?"

I turned in the direction of the only other occupant of the smoking compartment of the car and found him addressing me.

"Not especially," I replied. "Why?"

"Whenever I meet him I always think of automobiles."

"About ten years ago," he continued, "an aunt died and left him $5,000."

"It had always been his ambition to own an automobile, which he bought for $3,500."

"I had just returned from the gold mining camps of Northern Ontario, and met him one evening in the King Edward Hotel.

"We were having dinner together, and knowing that I had made money in mining, he finally asked me what I thought about the possibilities of gold."

"I was so enthusiastic over what I had seen up North that my friend became equally enthused."

"I advised him to sell his car and put his $5,000 in Hollinger."

"I assured him in a year's time he would get his money back and have enough left to buy a car.

"As the car was brand new, he sold it and put his $5,000 in Hollinger.

"Within a year he sold his Hollinger for $21,000, bought a $5,000 car, purchased a home and besides had his $5,000 to the good—in other words, his $5,000 made $21,000.

"Before you came into the smoker he told me he had bought a block of shares of Matchewan Canadian Gold Limited and intended leaving his money in this mine until he had made a fortune."

"And I certainly think he will, because he is one of the luckiest men I know."

There is not the slightest doubt the Matachewan Canadian Gold Limited offers greater opportunities at the present price of the stock than any other property in Northern Ontario.

About the only speculation connected with this stock is how big the mine will develop and how high the stock will go. The gold is known to exist for at least 1,600 feet in length, and over wide widths on the property, diamond drilling and other work done has proven its existence in large ore bodies of commercial value.

The proof is right here in our office, accessible to you for confirmation at any time.

The diamond drillings were made by an experienced mining engineer, and are scientifically accurate in their showings.

No argument in the world can get over actual facts, and they are here for your inspection.

Summing up, the property of the Matachewan Canadian Gold Limited covers an area of 840 acres in one complete block.

As you will see by the prospectus, the board of directors is an unusually strong one.

The present offering of 600,000 shares of the Matchewan Canadian Gold Limited at $1.00 a share is to build a mill and mine the ore which the development and drilling has disclosed.

Why not send at once for particulars of this remarkable opportunity? The coupon below is all that is necessary.

F. C. SUTHERLAND & COMPANY
LIMITED
INVESTMENT BROKERS
4-5 KING EDWARD HOTEL BUILDING TORONTO, ONT.

Date....., 1923.

F. C. SUTHERLAND & COMPANY, Limited,
4-5 King Edward Hotel Bldg., Toronto, Ont.

Without obligation on my part, please mail me full particulars of the Matachewan Canadian Gold Limited, to the following address:

NAME.....

ADDRESS.....

TRACE BANDITS TO THEIR LAIR

Strength of Chinese Brigands Estimated at 3,000—One British Citizen Was Killed.

SHANGHAI, May 8.—(Canadian Press).—Two foreigners, including one British citizen named Joseph Rotham, have been killed in the shooting incident when bandits raided the Peking Express train according to a list compiled here to-day. The other foreigner is believed to be an American, but his name is not given.

Messrs Day and Jacobsen and Miss Coraliti, who escaped from the bandits, have reached Tientsin, and they state that Lucy T. Aldrich, sister-in-law of John D. Rockefeller, Jr., Miss Minnie McFadden and Miss Schonberg have stopped at Tsinanfu, where they were admitted to hospital suffering from shock.

The lair of the bandits to which the captives were driven was a village in the hills encircled by a stone wall. The prisoners were forced to take the roughest paths said Day, and if anyone protested he or she was mercilessly beaten. Soldiers appeared outside the town and a lively engagement was soon in progress. The bandit chieftain persuaded Day to take a note to the commander of the military informing him that if firing did not stop the captives would be shot. Day was fired upon by both the military and bandits in making his way with the note, but he delivered his message and firing ceased. He estimated the strength of the bandits at about three thousand.

ROUNDING UP BANDS OF IRISH IRREGULARS

DUBLIN, May 8.—(Canadian Press.)—The round up of Irish Irregulars is progressing in the mountains of Wicklow. Large numbers have been reported concentrating near Blessington. More than a dozen prisoners have already been brought in by State troops.

Economise

One hundred brilliant, lasting, waterproof shines for 15c.

A tin of "NUGGET" and a few minutes each morning does the trick.

"NUGGET" Shoe Polish

BLACK—TAN—TONEY RED DARK BROWN AND WHITE

Book your Passage NOW to EUROPE

Every year more tourists take Canadian Pacific ships to Europe. It means Only Four Days Open Sea and a glimpse of the Old World in French Canada. Sailings every few days from Montreal and Quebec by the Empress liners and luxurious Monoclass (one class) cabin ships.

Further information from local steamship agents or H. B. Beaumont—Gen. Ag't.—Pass. Dep't. 1 King Street E., Toronto.

CANADIAN PACIFIC
IT SPANS THE WORLD

BRIGHTON MAN UNDER ARREST

Well Known Business Young Man Charged With Receiving Stolen Goods.

BRIGHTON, May 9. — There has been another new and startling development of Brighton's latest sensation which involves the sons of some of the leading citizens of the town. A well known young man engaged in business here has been arrested on a charge of receiving some of the articles which it is alleged that five young men stole recently from a private residence. The business man in question was given a preliminary hearing before County Magistrate Floyd who came up from Cobourg for the hearing. After the testimony of two witnesses had been taken the case was adjourned until Saturday next, the defendant being allowed to go after furnishing bail in the sum of $500.

Young Men in Trouble.

The case is one of the most remarkable in the history of Brighton. Six young men now stand charged with offences which if brought home to them will have serious consequences. All of them are members of some of the best families in the community. With all of them, so far as the records show this is their first offence. They may have been a trifle wild but they were never regarded as vicious by those who knew them best. The whole affair is the story of a drunken orgy on liquor that was stolen after a private home had been broken into during the absence of the family in Toronto.

But the thefts, it is alleged, did not stop with the purloining of liquor. Two gold watches, it is said, and a quantity of valuable silverware, were taken from the residence. Some of the silverware was afterwards found in a ditch where it had evidently been thrown by those who had secured unlawful possession of it, after they had carried it for some distance. The theory is that they found it not only heavy but difficult to conceal.

After helping themselves to the liquor in the house it is further alleged that the young men wantonly damaged the furniture. Pictures were found cut from their frames or otherwise damaged, and upholstered chairs and couches were mutilated.

The Despoiled Home.

The house, the scene of thes depredations, was the mansion of the late C. W. R. Proctor, which stands on Yonge street, near the outskirts of the village. It is one of the handsomest and best furnished homes in Brighton, and since Mr. Proctor's death has been ocupied by two maiden sisters of the deceased. The Misses Proctor closed their home some time ago and took apartments for the winter in Toronto, intending to return here in the spring.

Police take Action.

Some time ago it was found that the residence had been broken into and despoiled as above described It was a case that called for more police probe that the village was at that time able to furnish, and Provincial Officer Boyd of Port Hope, came here to investigate. The result was the arrest of five young men, three being little more than boys and all respectably connected. They were taken to Cobourg for a preliminary hearing before County Magistrate Floyd, who released them on bail of $1000 each.

The stolen liquor consisted of whiskey, the remains of a supply that had been secured for a relative of the family, a son of a former member of Parliament for East Hastings, who had spent some time in the Proctor home when threatened by tuberculosis. There was beside in the cellar a quantity of home made grape wine. All of the liquor had been freely sampled by the housebreakers, whoever they may have been, and it is thought that the boys in the party became crazed by the stimulants to which they were not accustomed.

One of the defendants, and he is among the eldest of the five, is a graduate in Arts in Toronto University, and was taking a course in Pedagogy to qualify himself for the teaching profession.

Offer to Settle.

It is said that the parents of the young men have offered to make restitution, so far as possible, and to pay for the damage done the residence provided that the proceedings be dropped or the defendants be at least allowed to go on suspended sentence. Provincial officers, however, are not likely to listen to such proposals.

Since this trouble started there has been a change in the office of the chief of police here, J. M. Spencer having recently been appointd. He had however nothing to do with the arrests.

Native of Campbellford.

Provincial Officer Boyd, who worked on the case from the beginning is establishing a reputation as an energetic and successful detective. He is a native of Campbellford, where his mother still resides, and where he lived until he went overseas with the aviation corps early in the war On his return to Canada he secured an appointment on the Provincial force, being first stationed at Bowmanville. He was later transferred to Port Hope, his present headquarters.

WAS ALMOST A NERVOUS WRECK

Says Wincarnis Restored Her Health

"Ten months ago I began to lose my strength. My household duties became burdensome. I felt exhausted after the slightest exertion. Then my nerves got so bad that at the slightest noise I used to tremble, my legs would shake and my heart beat violently causing me to gasp for breath. One afternoon a friend called to see me and she was shocked at my pitiable condition. She went out and bought a bottle of 'Wincarnis' and gave me a dose right away. I continued taking 'Wincarnis' three times a day and its effect has been almost miraculous. Gradually but surely my strength came back, a color came into my cheeks, my nerves grew steady and it seemed as if I had taken a new lease on life. Today I am a very happy woman because I am well."

(Mrs. Elizabeth McGuire, 205 West 101st Street, New York City)

WINCARNIS

$1.50 a bottle. At all good druggists.

Write for Free, Interesting Booklet to

COLEMAN & COMPANY "CANADA," LTD.

67 Portland St. Toronto

STEAMER DELAYED BY SMOKE FUMES

The Steamer Minnedosa Enters Complaint Regarding Fumes From Pulp and Paper Mills.

MONTREAL, May 9.— (Canadian-Press) — Smoke fumes arising from the pulp and paper mills in the vicinity of Three Rivers caused a delay of two hours to the Canadian Pacific liner Minnedosa and brought a vigorous complaint from her master, Captain Noratio Sibbons when he docked his ship here at noon yesterday. The Minnedosa was first of all forced to anchor at midnight for five hours at Port St. Francis, five miles above Three Rivers, owing to the fact that the laying of gas buoys had not been completed. The delay was lengthened by another two hours when the smoke fumes poured over the river. The result was that the ship docked here two hours late.

Captain Sibbons said that last summer on one occasion a whole night was lost for the same reason.

MANY SEXAGEN.

PARIS, May 9.—(Associated Press).—More than 10 per cent. of the population of France has reached the age of 60. In other words, the republic has nearly 5,000,000 men and women travelling toward three score years and ten.

Germany, according to the same statistics, with a population one-third greater than France, counts only 5,113,000 persons, or eight per cent., in this same age category.

ASPIRIN

UNLESS you see the name "Bayer" on tablets, you are not getting Aspirin at all

BAYER Genuine

Accept only an "unbroken package" of "Bayer Tablets of Aspirin," which contains directions and dose worked out by physicians during 22 years and proved safe by millions for

Colds	Headache	Rheumatism
Toothache	Neuralgia	Neuritis
Earache	Lumbago	Pain, Pain

Handy "Bayer" boxes of 12 tablets—Also bottles of 24 and 100—Druggists.

Aspirin is the trade mark (registered in Canada) of Bayer Manufacture of Monoaceticacidester of Salicylicacid. While it is well known that Aspirin means Bayer manufacture, to assist the public against imitations, the Tablets of Bayer Company will be stamped with their general trade mark, the "Bayer Cross."

BASEBALL CLU FOR BRIGHT

Enthusiasts Form Org Best Teams That H Worn Uniform.

BRIGHTON, May 9.—The of of the Brighton Baseball Club of the members of the Northum land League for the year, are: President, ex-Warden Harry Phillips; President, Dr. F. Dure; First Vice-President, S. Ross; Second Vice-President, C Clouston; Treasurer R. J. Hepb Secretary, Gordon Lapp; Mana Fred. Sprung; Executive and ance Committee: Roy Bird, Ch Lake, George Drewry and Sprung; Auditors, Harry B. Phi and C. H. Clouston.

Manager Sprung will repre the club at all League meetings ing the season. Secretary Lapp also act as official scorer for team. The first home game will played with the Campbellford on May 30.

Brighton opens the season on 16 at Trenton, and will play at R neath on the 24th.

Brighton is a good baseball to and the team for 1923 is one of best that has ever donned the l uniform. Last season the t finished so close to the top tha was in the play-off.

Manager Sprung and H. Rob are the town's nominees for p tions on the staff of umpires.

MONTHLY SESSION MILLBROOK COUNCI

Fire Chief Reports Equipment in Good Condition —Street Watering Discussed.

MILLBROOK, May 9.—The re ular meeting of the Millbrook Council was held in the Council Chamb with the members all present, a Reeve W. T. Wood in the chair.

The usual accounts were passe and communications read and di cussed.

Coun. Lang and Eakins move that application be made to the Pr vincial government for necessary cense for town hall.—Carried.

Coun. Stinson and Sayles move that the report of Dr. Sutton an Mr. Berry of the Provincial Healt Department re sanitary condition water, drainage, etc., be received an filed.—Carried.

The firemen's report was presen ed by Chief J. J. Clarke, showin equipment in good condition.

Coun. Lang and Sayles moved th the account of C. W. Richards fo $32 be left over until next regula meeting.—Carried.

Repair Town Hall.

Councillors Sayles and Lang wer appointed a committee to make th best arrangements possible for ne cessary repairs to town hall and fir hall, and also to arrange for ground and flowers round the soldiers' mon ument to receive proper attention.

Reeve Wood and G. W. Sayles were appointed a committee to make arrangements with F. W. Smith erection of a sign in front of his place of business.

Coun. Stinson and Eakins moved that Council guarantee the band the expense of one year's electric lighting in their practice room.—Carried.

Street Watering.

Considerable discussion re suitable arrangements for street watering and expense of oil for road purposes, also erection of new tanks for better supply of water for the watering cart, etc., took up the remainder of the evening.

Council then adjourned to meet again at the call of the Reeve.

BILL WOULD BAR HEREDITARY TITLES

Aristocratic Labor Member Introduced Bill to Terminate Titles, Yesterday.

LONDON, May 9. — (Canadian Press Cable) — Arthur Ponsonby, the labor member for Brightside (Sheffield) who is himself of aristocratic lineage introduced a bill in the House of Commons yesterday which is designed to terminate hereditary titles, enabling the present peers to renounce their titles by deed of poll and barring heirs and heiress born after the passage of the bill from succession to titles.

Mr. Ponsonby, in introducing his bill expressed the opinion that many peers would take advantage of the first provision, especially those who found high-sounding titles an embarrassment and also peers of ancient lineage who might be dissatisfied with the numerous colleagues presented to them in the last few years. Everyone agreed, said Mr. Ponsonby that the peerage was becoming grotesque and when the labor party came into office, neither for party purposes nor public services would they confer heriditary honors.

Although it may safely be predicted that the bill will not travel far on its parliamentary journey, it is expressive of a movement which has recently become pronounced in both labor and liberal circles. The liberals however generally prefer other methods for achieving their object, namely by a downward step with every succession. Thus the son of a Duke would become a Marquis on his father's death and the son of a Marquis would become an Earl and so on until distinction except in the case, where a holder by his own merit regains his father's rank.

NEWS FROM CAVAN AND THE DISTRICT

Work Starts on New Wing of Continuation School, Millbrook--Sport Nuggets

CAVAN, May 9.—Excavating for the gymnasium basement of the new wing which is being added to the Millbrook Continuation School, is completed and the cement work started.

The scholars are hard at work under their efficient staff of teachers all keeping in vision the June Examinations. Last year the Continuation Forms took a very creditable stand, when compared, according to numbers with other schools. This year there is every promise that under the able direction of Miss Money and Miss Hood, they will do as well, if not a little better this year.

Preparing for Baseball

The baseball season is at hand and now that the rush of spring work is somewhat over, rural sections are preparing to share in the sports. A meeting was called at the Presbyterian Manse, Springville, on Friday May 4, with a view to forming a League composed of Fraserville, Springville, Ebenezer, Mount Pleasant and Cavanville teams. There was not much business done, however, as the attendance was not as large as hoped for. Rev. I. Craw and Rev Mr. Patterson are interested in providing good healthy sport for the boys.

Representatives of the juniors of Millbrook, Frazerville and Cavan Centre met in the Millbrook public library, after school hours, May 7, to consider forming a junior league.

Personals

Mr. and Mrs. J. Casey, Valentia, were the guests of Mr. and Mrs. Jas. Keegan on Sunday.

Mrs. Matchett's father, Mr. Wilson Lifford has been ill again, but is now somewhat improved.

ORLAND ORGANIZES A BASEBALL CLUB

Throws Hat in Ring in Reorganized Northumberland League.

ORLAND, May 9 — The Orland Club, one of the three baby members of the re-organised Northumberland Baseball League, has elected the following officers:

William Cowan, president; J. H. Belford, manager and captain; Vin Gilbride, secretary-treasurer.

First game on the home grounds will be played with Colborne on the opening day of the League season, 24th May. The team will also be at home on the 24th of May, Harwood being the opposing nine on the holiday.

W. J. Latimer, leading merchant here, is regarded as the father of baseball in Orland, having always been an enthusiastic supporter of the game. He owns the diamond, and this year a new agreement, mutually satisfactory, has been made between Mr. Latimer and the officers of the club. He is to allow the team the use of the diamond free of charge, and, besides, is to purchase at his own expense, the uniforms, bats, balls, and all the other equipment required, besides looking after the advertising of the games. In return, all the receipts go to him.

Captain-Manager Belford has always played second base, and will hold down that corner again for the season of 1923.

Last year the Orlands met all the amateur teams in the district, and victory came so easy to them that they had either to drop out of the game or get into faster company. This accounts for their entry into the Northumberland League.

While nearly all of the teams in the district finished in debt in 1922, Orland came through with a surplus of $90.00.

REPORTS SNOW FALL THROUGHOUT ONTARIO

TORONTO, May 9 — (Canadian Press).—The rain which started in Toronto yesterday changed into a fairly heavy snowfall this forenoon, Owen Sound reported that snow had been falling there for hours, while Sault Ste. Marie and other more northerly points are shut off from Toronto by wire trouble, believed to be due to a snow storm in Lake Huron and Lake Superior districts.

DEFI WRITTEN IN BLOOD

TOKIO, May 9.—Because a few of their fellow students in a Tokio school were "plucked" at the recent annual examination, 40 successful candidates went on strike, announcing their decision to the directors in a letter written in blood. The writers declared: "It was the fault of the students of the whole class that these unfortunate students did not pass the examination, and out of sympathy they refuse to attend school until the school authorities reconsider their decision and declare their friends passed.'

FREE SHAVES FOR HIM.

LONDON, May 9.—A Brunswick barber was found guilty of assault. He offered to pay his damages in shaves. So the assaulted one gets free shaves from now on.

YOUNG OLD MASTERS.

MELBOURNE, April 9.—Though Australia's a young country, it has its "old masters" and will prove it at an exhibition of 250 masterpieces by Australian artists here.

DRURY TO VISIT CAMPBELLFORD

Makes Date for June 7 — Conservatives Plan for Organizing Their Forces

CAMPPBELLFORD, May 9. — Major Belford, of Codrington, Conservative candidate for the Legislature in Northumberland East, was in town yesterday and spent the major portion of his visit in consultation with Robert Lowery vice-president for Campbellford, and R. Walker, of Warkworth, secretary of the Conservative Association in the riding.

Plans for organising the party forces in the different sub-divisions were discussed, but no announcement was made as to campaign meetings to be held here.

Drury Here on 7th June.

Wesley Montgomery, U.F.O. representative from this riding for the past four years, has returned to his home at Brighton since the prorogation of the Legislature, and is spending considerable time on his farm near Hinton. Mr. Montgomery has opened an office on Main Street, Brighton, and from there will direct his campaign.

Mr. Montgomery has sent word here that Premier Drury is billed to speak in Campbellford on 7th June. He suggests that one of the rinks be secured for the meeting, as speaking in the open-air is as a rule a heavy strain upon a campaigner who, like the Premier, will be addressing two or more gatherings every day.

Minister of Highways Biggs is expected to address a meeting in Brighton in the interests of Mr. Montgomery's candidature.

It is the general opinion that there will be no Liberal candidate in the field.

A Correction.

A typographical error in the report the meeting of the Campbellford Council, as published in The Examiner yesterday, does an injustice to Reeve Anderson. When the Council decided to issue the High School debentures, Reeve Anderson said that he hoped the controversy would now cease. The type made him say that he hoped the controversy would not cease.

Reeve Anderson is one of the last men in Campbellford to continue an argument when obviously there is nothing to be gained by pursuing it, and his desire that harmony be restored is heartily echoed by the citizens who have wearied of a difference of opinion that has finally been settled by the majority.

POLICE HAVE NOT LOCATED EDITOR

Chairman of Meeting Denies That Alleged Statements Were Made.

SYDNEY, N.S., May 9.—(Canadian Press).—Malcolm Bruce of Toronto, editor of the Worker, wanted here on a charge of making seditious utterances at Glace Bay, last Sunday had not been located by the police of Cape Breton, late last night

Alex. S. McIntyre, vice-president of the United Mine Workers in district 2, who was chairman of the mass meeting of miners held at Glace Bay on Sunday, says, "I desire to deny emphatically that any statement was made at Sunday's meeting by any speaker to the effect that he desired to see the Union Jack dragged in dust."

KING AND QUEEN VISIT THE POPE

A Solemn State Ceremony Marked the Occasion.

(By Camillo Cainfarro)

ROME, May 9.—(United Press). —King George and Queen Mary of Britain paid their official visit to Pope Pius XI at the Vatican to-day Solemn state ceremony marking the occasion.

At ten thirty this morning the King and Queen drove from the Quirinal where they are staying as the guests of the King and Queen of Italy to the Palazo Patrini on the Via San Nicola da Tolentino, which has been placed at the disposal of the British Envoy to the Holy See, as a temporary legation for this week.

Vatican etiquette would have been offensed if the royal visitors had driven straight from the Quirinal with which the Vatican has no official dealings so that by diplomatic means the British sovereigns were able to drive from 'British Territory' and be in a position to receive the return visits afterwards of high Vatican officials.

Punctuality on the hour set three Vatican automobiles arrived at the Palazo Patrini and the King and Queen entered accompanied by their personal staff, the British Envoy and First Secretary of Legation Dormer. Upon their arrival at the Vatican, the papal Swiss guard rendered honors, trumpeters sounding a fanfare and Prince Alessandro Ruspoli, Grand Master of the Sacred Hospice, stepped forward to open the door of the royal motor.

Their Majesties were immediately greeted by Monsignor Riccardo De Samper, the Papal Major Domo, attended by an imposing staff.

Four Bussolanti or doorkeepers, a picket of the Swiss Guards, and half a dozen grooms were on duty with this party.

Elevators not being considered suitable for state sentries, King George and Queen Mary walked up the stairs to the first landing, solemnly escorted by the Major Domo and his staff.

The royal party then entered the Papal presence in the Sala Del Trono etto or throne room.

After preliminary greetings His Holiness invited his guest to be seated onthe state chairs, which had been placed in a semi-circle around that of the Pope.

Following a private interview, the royal and legation staffs were presented to the Pope, and the visit then ended.

The royal procession was again formed as before, and a state visit was paid to Cardinal Gasparri, Secretary of State.

The party then returned with the same ceremonial to the waiting automobile, driving back to the Palazo Patrini.

Shortly after their return Cardinal Gasparri arrived to repay the official visit. His Eminence remaining to the luncheon given by Envoy Russel in honour of his sovereigns' visit.

SECOND READING OF COMBINES BILL PASSES COMMONS

Division Gave Government Largest Majority of the Session, 117— Throw Light Into the Dark Recesses of Business.

OTTAWA, May 9, Canadian Press —By a majority of 117, the largest majority of the session, the House last night gave the second reading to the combines bill. The division came after two full days of debate. In the vote all the Liberals and all the progressives voted for the bill. Of the Conservatives W. F. Maclean of South York alone voted for the bill. The remainder voted against, the result being, for 138, against 21, majority for 117.

The Prime Minister closing the debate, declared the legislation would provide means of letting light into the dark recesses of business. Once the public knew the facts it could through Parliament and other means apply the remedy. Previously Hon. J. B. M. Baxter for the Conservatives declared that it was of no use to represent to the people that a wonderful panacea had been discovered, "for I am sure that they are in for another disillusionment."

There was passing reference to the sugar combine. To loud progressive cheers W. F. Maclean, Conservative of South York urged that those behind the combine in Montreal be notified that if they had not afforded some relief by Friday the tariff would be cut. If that did no good he would have the Royal Bank and the Bank of Nova Scotia (which he said were behind the sugar trust) notified that if nothing were done, facilities for rediscount would be taken away. Finally if nothing still were done, Mr. Maclean would have the Manufacturers Association informed that the tariff on other items would be reduced.

Much has been said about an alleged newspaper monopoly. A monopoly of this sort was one of the most dangerous that could possibly exist in a civilized country. Newspapers were the only means of informing the people of developments and a dependable press was necessary to the country. Mr. Forke referred to the plank in the Progressive platform requiring the publication of names of those who owned and controlled stock in newspapers. This, he said, would show who was dictating the news and editorial policies of those papers.

The Progressives had been criticized last year in asking for a wheat board on the ground that they were seeking a monopoly of wheat marketing. The only reason for seeking this was in order to stabilize the price so that the farmer might reap some of the benefit. It would not have added a cent to the price of wheat in England but it would have made possible stabilization of the flow of grain in order that best prices for the farmers might be secured.

The present bill was a move in the right direction. Mr. Forke believed in free trade as the right principle but it must be remembered that at the present time Canada was up against a condition and not a theory. She must have revenue and as long as the tariff was used only as a means of securing revenue there was not so much criticism of it as there would be under other conditions.

There had been reference to a shipping combine acting against cattle shippers. Mr. Forke believed that there was such an organization taking the last possible cent out of the cattle business. There was a serious loss of morale amongst farmers who as a rule were an optimistic class. However, they found that whether they had a big crop or a small one they only secured a bare living. They and the laboring classes had as much right to public concern as had business.

Mr. Forke declared he would support the bill. He did not believe it would cure all of the present evils which could only be cured when trade was allowed to flow freely in all directions. The tariff was an infinitisemal evil compared to the evils which flowed from it. It made possible the things which the present bill were hitting at. Criticizing Mr. Meighen's opposition to the bill he said the leader of the opposition had presented a case which was peculiarly weak and lacking in conviction.

A. R. McMaster (Liberal, Brome) was also in favor of the bill as a step in the proper direction. There was a need for such legislation as all parties in the House were agreed.

Our economic and industrial life was honeycombed with combines and rings of all sorts. It was said that all combines were not bad. There might be that rara avis, a beneficial combine, a gathering of manufacturers bent upon reducing production costs and passing the reduction to the consumer.

T. L. Church (Conservative, North Toronto), stated that Canada today was the happy hunting ground for American trusts and combines. The Minister of Labor, while campaigning in the country, had made extravagant statements as to what he would do to combines if elected. Why was he not taking hold of these big interests? Big American companies running restaurants were controlled in the United States but their Canadian branches were subject to no control. Mr. Church did not believe that the bill before the House would be effective, before the officers to be appointed under it got into action some lawyer would discover a flaw in the legislation, carry the case to the Privy Council and have it declared ultra vires of this parliament. He suggested that there should be some practical legislation such as was in force in the United States. In that country, they had obtained results in the control of large organization of capital.

Mr. Church suggested an amendment which, he said he proposed to move when the bill got into committee. It provided that any grand jury duly and lawfully convened in any province "may exercise as respects any person or property within such province any power which by this act may be exercised by the registrar or any commission appointed under this act without obligation however, to report to any minister of the Crown and with power to make a presentment in accord with the facts found by it."

GOLD DUST

for cleaning Floors Woodwork Metal Dishes Windows Pans & Kettles

THE E. B. EDDY COMPANY HULL, CANADA MONTREAL MADE IN CANADA

Let the Gold Dust Twins do your work

W. C. T. U. MET CAMPBELLFORD

Officers Elected for Ensuing Year—Chimney Fire Causes Alarm—Miscellaneous News.

CAMPBELLFORD, May 9.—The regular meeting of the Women's Christian Temperance Union was held on Tuesday afternoon at the home of Mrs. Robert Moore, Grand Road. There was a good attendance present, Mrs. Robt. Moore leading in the devotional exercises. A very helpful paper on "Stewardship" was given by Mrs. Hart. This was followed by the election of officers, after the usual monthly business was concluded. The following will be the Executive for the coming year:

President—Mrs. Robt. Ballantyne.
First Vice-President—Mrs. Hart.
Second Vice-President—Mrs. R. C. Weston.
Third Vice-President—Mrs. T. L. Diamond.
Recording Secretary — Mrs. H. Carter.
Treasurer—Mrs. Henry Bakes.
Corresponding Secretary — Mrs. Joseph Hore.

Committees: Evangelistic — Mrs. Robt. Moore. Travellers' Aid—Mrs. Moore and Mrs. Hart. Scientific Temperance—Mrs. George Thring. Press Superintendents—Mrs. Herbert Shore and Mrs. W. I. Stillman. Law Enforcement—Mrs. R. Ballantyne, Mrs. R. Weston and Mrs. Wm. Hall. Flowers—Mrs. T. L. Diamond and Mrs. Samuel Johnston.

A hearty vote of thanks was then tendered the retiring officers for the efficient and successful manner in which they had performed their duties during the year, which had been most successful.

Elect Officers.

The annual meeting of the Executive of the Methodist Sunday School was held on Tuesday evening at the home of Mr. and Mrs. W. H. Ashton, with a good attendance. The meeting was opened by prayer by the pastor, Rev. H. B. Kenny. Mr. G. A. Kingston, B.A., who has been the faithful and efficient superintendent for the past 19 years, then gave a concise but excellent account of the year's work. The secretary's report, in the absence of the secretary, Mr. Duncalfe, was read by Mr. Carl Maguire. Mr. Maguire, missionary treasurer, and Mr. W. H. Ashton, general treasurer, gave excellent reports, showing the financial condition of the school to be in a very flourishing condition. Mrs. A. Winters and Mrs. Charles Davidson, superintendents of the Home Department and Cradle Roll respectively, also submitted reports, showing a most successful year.

The election of officers followed. They are: Superintendent, G. A. Kingston, B.A. Assistant Supts.—S. J. Abernethy and A. Winters. Treasurer—W. H. Ashton. Missionary Treasurer—A. M. Arnold. Secretary—Claude Duncalfe. Assistant Secretary—Carl Maguire. Librarian—Miss Stella Keir. Pianist and Choir Leader—Mrs. C. W. Turner. Supt. Home Dept.—Mrs. A. Winters. Supt. Cradle Roll—Mrs. Charles Davidson and Mrs. Joseph Hore. Supt. Missionary Dept.—Mrs. G. A. Kingston.

The hostess then served dainty refreshments and a very pleasant social hour was spent, after which a hearty vote of thanks was tendered Mr. and Mrs. Ashton for their kind hospitality.

Chimney Fire.

The fire alarm was rung about 11 o'clock on Tuesday morning, and the firemen made a hurried run to the residence of Mr. Charles Horsman, on Palliser Street, where they found flames shooting from the chimney. The blaze was quickly put down without any damage to the building.

Farmers Pleased.

Farmers who came to town last night declared that yesterday's rain was just what the country needed. The seeding season opened a trifle late, but the soil, was so easily worked and the weather has been so fine that operations have been, or will be, concluded as early as the average. Fall wheat and clover, alsike especially, has come through the winter in excellent shape, and the spring grain is showing steady and uniform growth.

Personals.

Miss Lillian Stephens who recently left for Bancroft, is on a two weeks' visit to her home here.

Mr. and Mrs. Ernest Cochrane have removed to their new home, the brick bungalow on Queen street.

A large number of the friends of Mrs. Harold Shaw (nee Miss Frances Doupe), gathered at the home of her parents, Mr. and Mrs. Joseph Doupe, near Stanwood, on Tuesday evening, and presented her with a miscellaneous shower. The evening was pleasantly spent in music, games, etc.

Miss Agnes Clyesdale has been visiting at the home of her sister, Mrs. Labrash, Cobourg for the past week.

Mr. Willie Hore left on Monday for Havelock, where he has secured a position in Patterson's bakery.

VETERANS' DANCE HELD IN MILLBROOK

MILLBROOK, May 9 — The dance held in the Armouries on Monday evening, under the auspices of the G.W.V.A., was a very enjoyable and successful event, the music furnished by Follis' four-piece orchestra, being particularly good. The attendance was somewhat smaller than had been anticipated but this fact did not lessen the pleasure of those who were present, and all are looking forward to the next time the Veterans will entertain in a similar manner. As usual an excellent supper was served about midnight and dancing resumed for another hour or more before all the guests left for home.

Amongst those present were: Mr. and Mrs. F. Hall, Miss Florence Westall, Miss Donohue, (Toronto), Misses Pennington, Messrs. T. Johnston, Minnicola, Skinner, O'Shea, Hagerman, of Peterboro; Mr. and Mrs. G. W. Sayles Mr. and Mrs. J. N. McGill, Misses Janet and Alice Needler Annie McConnachie, Audray Lacheur (Peterboro) Phyllis Richards, Amy Brock, Luella Shaw, Myrtle Russell, Mr. and Mrs. T. H. Bradley, Miss Wilkinson (Toronto), Misses Theo McBride, Anna and Marguerite Russell, Gertrude Harkness, Lillie Clarke, Mr. and Mrs. Walter Harkness, Bonna Robinson, Kathleen Freelove, Messrs. H. Foster, C. Larmer, D. Fowler, G. Russell, Alex. Harknes, Russell Beatty, (Port Hope); A. Miller W. Kennedy, A. Thorne, T. Papineau, H. Rogers, B. B. Janes, W. Howden, Palmer Howden, H. Collins, Miss M. Needham Miss M. Duncan, K. Cullum, Mr. G. F. Harrington, and many others.

OBITUARY

ALEXANDER C. HAIG.

The death occurred yesterday, after two years' illness, of Alexander C. Haig, 72, a farmer, residing near Hoard's Station.

The deceased was a bachelor, and leaves to mourn his loss two brothers and two sisters, Dr. A. Haig, of Campbellford, J. T. Haig of Hoard's, Mrs. G. Hoard of that district, and Mrs. Eleanor Rennie of Campbellford.

Funeral announcements will be made later.

DEMONSTRATION PRUNING TO BE GIVEN THURSDAY

MILLBROOK, May 9. — The demonstration of fruit tree pruning and grafting proposed for yesterday afternoon was postponed until Thursday on account of the weather conditions.

Professor Nelson will give his demonstration on S. S. Staple's farm, a quarter of a mile west of Springville, if conditions are favourable tomorrow.

Read the Want Ads.

RICHARD HALL & SON

The "Billie Burke" Dress

Is The Popular Garment For Summer Wear

AND YOU'LL AGREE WITH US THEY ARE SMART FOR PORCH, STREET OR AFTERNOON WEAR. DAINTY VOILES, ORGANDIES, RATINES AND GINGHAMS IN A CHOICE ARRAY OF COLORS AND STYLES.

DEPENDABLE MATERIALS—ONLY THE KIND THAT ARE WASHABLE AND WEARABLE—ARE USED IN THE MAKING OF BILLIE BURKE DRESSES.

"Billie Burke" Dresses at $6.90

Ginghams, chambray, ratina and pique trimmed. A wide assortment of choice colors and materials. Each..... **$6.90**

BILLIE BURKE DRESSES ARE EASY TO PUT ON, TO TAKE OFF, TO LAUNDER, TO IRON.

MODELS FOR PORCH WEAR, FOR STREET WEAR, FOR HOUSE WEAR—FOR ANY TIME.

A WIDE RANGE OF **Dainty Billie Burke Gingham Dresses**

Organdie trimmed. Are specially priced at..... **$4.95**

Daily Arrivals for Summer Bringing Charming Novelty Into Our Millinery Section.

Smartness and becomingness are two important requirements for a Hat that will bring charm to your costume. Our stock is daily augumented by models from the best New York designers, and there is a wide variety of styles offered for your selection.

Whether you want Hats for sports wear, semi-sport or the charming dress models, you will find the Hat of your choice in our new summer display.

We invite your inspection.

Our Dressmaking Dept. In Charge of Miss Welsh

is now ready to accept orders for two weeks' delivery.

An increased staff has been engaged in order to give patrons of this department prompt delivery of orders placed. This is just one more effort on the part of the HALL Store to give service.

We are sure this reasonably quick service will be appreciated by all who are anxious to have their summer gowns in good time for the warm weather.

Place orders early. Help us to give you satisfactory service.

RICHARD HALL & SON, LTD.

TWO SERMONS THAT HELD THE INTEREST

Large Congregations at Mark Street Methodist Church—Good Music.

(Contributed)

The services last Sabbath shall not soon be forgotten, being characterized by great spiritual power. There were the largest number of communicants in years, about one hundred partaking of the Sacrament. The choir did excellent work in the morning, and were assisted by Rev. and Mrs. Ross, who sang a duet. Also, the Male Voice Chorus delighted the people in the evening.

"Bridging the Chasm," was the subject of the morning sermon and was an exposition of the passage of Scripture taken from Romans V, 11, "By whom we have now received the Atonement." The following is an outline of the discourse. We believe that mighty mountains ranges have been flung aloft by the forces of nature in a state of convulsion. Canyons, chasms, gorges and even the unfathomed deeps of the ocean, have been torn out by nature's mighty forces in action.

If we carry this thought into the spiritual realm, we find effects that demand some great spiritual force as their primary cause. Great spiritual cataclysms have torn asunder the peace of God's spiritual empire; sometime and somewhere in the dim vista of the far away past. Sin is here, and yet there is in the world some strange power that works for truth and righteousness. We must trace the conflict of right against wrong, back beyond the history of this world. We believe that there was war in heaven between good and evil, long before the conflict entered the Eden of God. There was a mighty rupture between the celestial intelligences, when angel fought with angel, and the legions who kept not their first estate, were hurled as Milton puts it, "nine days downward" into hell. Thus a great gulf was formed between these spiritual forces, which may not be bridged; for how can Satan even be reconciled to God? When sin entered this world a great chasm was torn out between God and Man, which has been spared by God's wonderous plan of redemption.

The mists of doubt form and thicken and melt above the gulf of sin, but the gulf itself remains. Niagara's fearful gorge remains, when the mists have cleared away. The fogs of doubt come and go, increase and diminish, as generations rise and fall, and as the ages pass. It has always been so, and ever will remain. Through the gathering mists of doubt, men will cling to the tender beliefs of childhood, and their thoughts will ever wander back to their mother's God. But I am to consider the eternal chasm that is fixed between man and God by sin, and how this gorge has been bridged. The great gulf rolls between God and man, light and darkness, peace and war, love and hate, life and death, joy and sorrow, the harmony of heaven, and the discord and turmoil of earth. But the hideous gorge has been spared by God's own plan.

The Atonement.

No man can define the Atonement. Our poor language of earth fails to convey its full meaning. It begins with the love of God, and who shall define that eternal love. The Son of God would have come into the world to reveal this love, whether man had sinned or not. The presence of sin in the world has given to the incarnation the form of Atonement. It is love put to the test, overcoming obstacles; it is love militant, eternal, and victorious. It covers the whole range between man and God, and bridges the gorge between outraged justice on the one side, and a race of rebels on the other. A man cannot comprehend the Atonement any further than his personal needs are realized by himself. This need arises out of a sense of sin. There is the shame of impurity, the pain of bondage, the sense of guilt, and the hope of mercy. Every element in the nature of God and in the nature of man is touched by this wonderful provision.

The Chasm Bridged.

"How did they get that great bridge across that mighty gorge?" Said a boy, as he stood mid the maddening roar of the turbulant waters of the Niagara rapids. "Well my boy," said the father, "one day a man put up a kite when the breeze was blowing across the chasm. There was a man on the other side of the river who caught the string when the kite fell with the wind. A stronger cord was then draw across, then a fine wire, and then a corser wire, and then a small cable. A larger cable and then part of the bridge."

How was the chasm between God and man bridged? Nothing earthly could do it. First an angel carried a promise across—"the seed of woman shall bruise the serpent's head." Then a thin line of prophecy, then prophetic cables, and in due time the human and Divine Christ formed a beautiful, shining way from earth to heaven, and from man to God, but it cost Him His Life.

Reconciliation Through Christ.

Atonements have been going on in the world from the beginning, between man and man, and between God and man. There are three elements in every reconciliation, viz: an offence committed, the one who offends, and the mediator who always suffers more or less. There must also be an element of love. How shall enemies come together without love? The love of the great English or American heart may yet join the hand of France and Germany. We can tell? Jesus is that great element of love that sufferers to bring the world to God. The bleeding, crucified and exalted Christ has bridged the gulf for sinful men. A farmer drove into town with a very spirited team of horses hitched to a wagon. As he alighted

Bon Ami

Makes mirrors crystal-clear

BON AMI is the only thing that will clean mirrors satisfactorily. It always leaves a clean, bright, transparent surface.

Just apply Bon Ami as a thin lather, let it dry a moment and then wipe it off with a dry cloth. The operation takes just one working minute.

You will like the cake better for some things and the powder for other things. Keep both handy.

BON AMI LIMITED MONTREAL

Cake or Powder Form Whichever you prefer

horses took fright and began fear and plunge as the brave fellow held them by the bits. They shed forward in frenzy, dragging on along the street. Then he fell neath the horses feet bleeding and ng, as the crowd closed in. "Why you risk your life to save the rses and wagon," said one of the owd? "Look in the wagon," id the dying man. There lay his y asleep. Why did Jesus die? ook into the wagon of this sinssed world.

EW BOOKS AT PUBLIC LIBRARY

Wanderer of the Waste Land (Grey); nne and Her Mother (Douglas); hristian (Caine); Key of Dreams Beck); Bush-Rancher (Bindloss); Lorna Doone (Blackmore); Desolate Splendour (Sadleir) Tyranny of Power (Curtin); Rackhouse (Chamberlain); City Peril (Stringer); Blockade of Phalsburg (Erckmann-Chatrian); Conscript Erckmann-Chatrian); Invasion of France, 1814 (Erckmann-Chatrian); Madame Therese (Erckmann-Chatrian); Plebiscite (Erckmann-Chatrian); Waterloo (Erckmann-Chatrian); Possession Dela Roche); Tumbleweeds (Evarts); Way of Revelation (Ewart); Silent Sex (Fisk); Tiger River (Friel); Middle of the Road (Gibbs); Meredith Mystery (Lincoln, Natalie); Tremendous Adventures (Caithrop); John Halifax, Gentleman (Muiock); Seven Conundrums (Oppenheim); His Children's Children (Train); Mysterious Stranger (Twain); Lily (Wiley); Where the Sun Swings North (Willoughby); Mostly Sally (Wodehouse); Invisible Gods (Wyatt); Maid of France (Lang); Correspondence of Sir John Macdonald (Sir Joseph Pope); Belief in Christ (Bishop Gore); Old Diplomacy and New (Kennedy); Revolt Against Civilization (Stoddard); Young Man and Civil Engineering (Swan); Kai Lung's Golden Hours (Branch); World's Great Religious Poetry (Hill); Pioneers of Old Ontario (Smith); My Experiences at Scotland Yard (Basil Thomson); Our Canadian Literature (Watson and Pierce); Conspiracy of Pontiac (Parkman); Moonshine and Clover (Housman); Doorway in Fairyland (Housman); Juan and Juanita (Baylor); Our Birds and Tae Nestlings (Walker); Stories of Our Humble Friends (Pyle); Frozen North (Horton); Trail to the Woods (Hawkes); Baron Munchausen (Hale); Heimatlos (Spyri); Stories of My Four Friends (Andrews); Friends in Feathers and Furs (Johonnot); Compete Angler's Vade-Mecum (Williamson) presented; On (Belloc); Beau Brocade (Orczy); Memories of Travel (Bryce); Happy Rascals (Howard); Characters of Shakespeare's Plays (Hazlitt); As You See It (Mrs. J. L. Garvin); Chick (Wallace); Mr. Evans (Alington); Where the Pavement Ends (Gibbs); Child's Book of England (Dark); Ancient Hebrew Stories and Their Interpretation (Jordan); Irish Sport of Yesterday (Major Long).

FIRST SAIL BOAT PASSES THROUGH PANAMA CANAL

BALBAO HEIGHTS, Canal Zon, May 9 (Associated Press).—An 18-foot canoe, flying a main sail and a jib, enjoys the distinction of being the first sailing craft of any description to pass through the Panama Canal under the power of her canyas.

The little vessel, manned by Lieutenant Miller, of the U.S. Navy, and H. J. Grieser, a swimming instructor, who had previously rowed, paddled and piloted a motor boat through the canal started at Cristobal, on the Atlantic side of the cut, at 6 a.m., and docked the same evening at Balbao, on the Pacific, at 8.45.

The frail craft squeezed her way into the great locks alongside of huge steel freighters, was raised or lowered to the level of the next lock, and passed on to repeat the process until she had negotiated the entire lock system. The tolls were 72 cents.

Go-Getters

Marys Lamb Coat.

Mary had a little lamb
And as a coat she wore it;
The skin grew rather bare in spots,
She caught a sleeve and tore it;
By scanning want ads Mary found
A furrier to restore it.

Letter From Mr. J. H. Burnham

To Editor of THE EXAMINER:

Sir,—Whilst others are talking politics I am presuming to talk morals. On the eve of a general election it is perhaps well for us to give thought for a moment to our spiritual condition. In previous letters I set out the scandalous fact that Drury has sold out the prohibitionists to the grape growers of Western Ontario from which comes a highly intoxicating wine, permitted by the O. T. A.

We are living, therefore, in an atmosphere of lies, of gross deception, of common, despicable trickery. So much for our moral condition. I showed the necessity of having this state of affairs set right and of applying the principle of reform by state laws which we have adopted to other things such as the wholesale pollution of girlhood in motor cars, etc. I now want to call attention to the fact that the bill for face powder, etc., on this continent, exceeds our total expenditure for religion and education combined. Besides face powder (amongst men, at any rate) is used to make them appear more beautiful than they are, which is another example of the lies we love to live in. Then take gambling.

The gambling craze has produced more suicides than all other known pursuits put together. We must stop this madness, even if we have to put everybody in gaol and keep them there. Then, too, notwithstanding the wholly immeasurable gifts of the medical profession to mankind, they make us drunk with alcoholic drugs when they operate upon us and we are out these days to stop drunkenness, no matter what the excuse. In short, we must get good, honest prohibition because the people want it and then we must apply it to all outstanding evils. The report of the Drury Liquor Commission says that the grape growers of Western Ontario do not violate the act. That is true. The act permits the manufacture of very strong alcoholic liquor. That is what I maintained. The Globe quotes the replies of manufacturers and others to the Drury questionnaire re prohibition and 75 per cent. of the replies agree that prohibition produces greater efficiency and greater production. So does peonage in the Southern States for that matter, but the culling out of divorce, gambling, liquor, motor debauches, family quarrels and family laziness and inefficiency by the application of police methods will increase the production still further.

Liberty begets all these crimes and sins, and it now largely admitted that the way to abolish sin and crime is to abolish liberty. We began by abolishing the liberty of the innocent drinker in order that the guilty might no longer have the opportunity of excess. The same principle, of course, applies to all other sins such as I have attempted to enumerate. The liberty of the franchise which has been so freely extended has let in a vast horde of ignorant and unjust, both male and female, it is alleged. I am not in favor as some are of taking away this privilege. If we do we will soon have no men and women but things—mere wooden images. It was that fact, of course, that the Almighty recognized when He made men individually and not collectively morally responsible.

Still many do not believe in that now and ——— as they are tearing up the commandments and the inspiration of the Bible to provide wood for their own new ideas and reforms and platforms, so we must, I suppose, realize that the individual is now the slave of the state. He even, though he sin not, has no rights as against the state. Drury's thirteenth commission that an hotels has just reported and its report lays it down flatly that prohibition does away with liberty, but that the interests of the majority demand it." And this was the doctrine of the Middle Ages. After all, we are learning nothing new. We are going back to the time when the struggle for liberty began.

All this time we have been dreaming the wrong dream and the liberty of the just, good man was merely a myth, a nightmare. The individual, being now the slave of the state, may soon become the slave of those who rule the state. However, we all agree that prohibition of liquor and crime generally must be the grand aim of us all henceforth, no matter what else happens.

J. H. Burnham.

QUIZ CORNER

CHURCH UNION

Q—What is Church Union?

A—Church Union is the proposed union of the Presbyterian, Methodist and Congregational bodies as The United Church of Canada Acts of parliament and legislatures will be needed to bring it into effect.

QUEEN CHARLOTTE ISLANDS

Q—Where are the Queen Charlotte Islands?

A—The Queen Charlotte Islands are in the Pacific Ocean off the coast of British Columbia. It is a small continent in area, with 400 miles of good harbors, the inlets forming lakes surrounded by forests of Sitka spruce.

PONTIAC'S CONSPIRACY.

Q—What was the Pontiac Conspiracy?

A—Pontiac's effort to capture Fort Detroit was called his conspiracy in 1763. He was angered when the British displaced the French and tried to unite the tribes of the Ohio valley and the great lakes not so much to exterminate the whites as to compel a recognition of an Indian state. The attempts to capture Detroit failed.

Richest Indian

JACKSON BARNETT

MUSKOGEE, Okla., May 9.—Richest Indian in the world!

Jackson Barnett, "restricted Indian" of the Creek tribe, has an annual income of $60,000 from property with valuable oil rights. Because of this wealthy redskin's status as a "restricted Indian" his property and its income are under the guardianship of the government.

Uncle Sam is defending Jackson in a suit brought by Carl J. O'Hornett, appointed guardian by Okmulgee county, Okla., but never able to get control of the property.

Barnett will receive a refund of a quarter of a million dollars from the government, following a recent ruling by the International Revenue Department that "restricted Indians" were exempt under income tax laws.

Special Discount Sale of 20% Off on Child's Fine Reefers

For the Balance of This Week ONLY, We shall offer Our Entire Stock of the Celebrated "Robin Brand" Reefers at above discount. These are all man-tailored and made of the Finest Quality Wool Cheviot.

Sizes From 2 to 10 Years.

W. E. LECH

366 George Street, Peterborough

CHILDREN'S WEAR EXCLUSIVELY

CLEVELAND C.C.M. BICYCLES

SOLD ONLY AT

MILLARD'S BICYCLE SHOP, 225 HUNTER ST.

Repair parts of all makes of Bicycles in stock. Best equipped Bicycle Shop in the city.

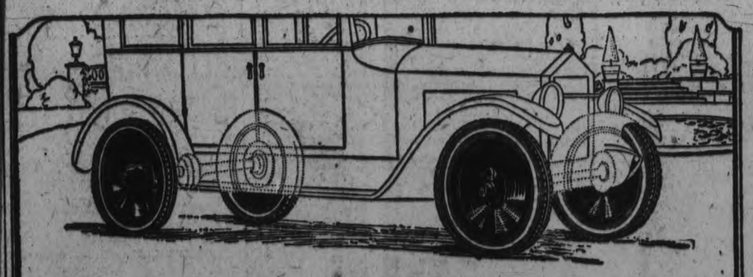

Facts about non-skid tires on all four wheels

THE dream of every tire engineer has been to produce a tire with the *traction* of a *non-skid* tread combined with the *steering ease* of a *plain* tread.

In Dominion Royal Cord Tires that combination is achieved.

On the rear wheels Dominion Royal Cords give all the traction and holding power against side slip that a non-skid tread can give.

On the front wheels the Dominion Royal Cord tread runs straight and true without "climbing" ruts or crowned road bed.

You can increase your mileage by the interchange of tires, front to rear, when the latter become worn; you have no steering trouble and you have the better appearance of a uniform set of tires.

To these advantages add the extra dependability and super service—without extra cost—which you get in Dominion Tires.

Dominion Tires

DOMINION RUBBER

Built for Canadian roads

LADIES' SHOE SHINE STAND, SECOND FLOOR.

The GRESSMAN Company Limited

AFTERNOON TEA SERVED THIRD FLOOR.

All Our Better Suits Sharply Reduced

Drastic Price Reductions Have Been Put Into Effect and Every Suit in Both Our Second Floor Dept. and the Redfern Store, Has Been Marked at a Clearance Price. These Garments Were Not Bought for a Sale but Are Our Regular Stock

Arranged in Three Groups for Convenience

GROUP NO. 1

$37.50

MANY TAILORED MODELS are included in this group; also bloused and box styles. Suits which formerly sold at much higher prices. The materials are fine qualities of tricotine and Poiret twill, in colors of navy and black.

The tailored styles show long coats with tailored reveres, trimmings of self folds and grouped tuckings. Every garment is lined with satin de chene. You will indeed be pleased at the beautiful garments shown in this group. Sizes 16 to 38.

GROUP NO. 2

$29.75

A VERY MODERATELY PRICED GROUP of Suits, which show many novelty styles in Russian blouse and box types. You will be more than delighted with the excellent quality of tricotine used and the smart embroidery, braid and Roshanara crepe trimmings used. One may choose from navy or sand, according to one's taste, and as every Suit has been substantially reduced, the values are quite out of the ordinary. Sizes 16 to 20.

GROUP NO. 3

$45.00

WE WISH to draw particular attention to the qualities of French tricotine and Poiret twill used in these garments; also the expert tailoring effects, which comprise cordings and self material insets on bias, etc. Mostly tailored styles are in evidence. Navy color only.

One very charming Suit is of navy Poiret with fold of sand material extending around collar and down front of coat, which is in box style, slashed at sides, with flare sleeves. The slashed sides and sleeves are also trimmed with sand Poiret. The lining is of sand Canton to match trimming in Suit. Size 16.

Sizes in this group, 16 to 36.

A Few Three-Piece Suits at Individual Prices Greatly Reduced

NORWOOD PERSONALS.

NORWOOD, May 9.—Mrs. Campion and son arrived in the village on Saturday from England and will make their home in Norwood with another son and brother, Mr. Walter Campion.

Mr. and Mrs. Hugh Robb, Mr. and Mrs. Wm. Robb, Mr John Robb, Mrs. Elizabeth Robson, Miss Cora Clysdale, Mr. Arthur Nixon and Mr. Harold McClure, attended the funeral of the late Mr. Robert Rutherford at Stanwood on Saturday last.

Mrs. N. F. Sutton and Miss Barbara Foote were in Peterboro on Saturday.

Mr. and Mrs. George Walker of Lindsay are visiting friends in and near the village.

Mrs. Bowie of Lang was a recent guest of her sister, Mrs. Chas. O'Riley.

Mrs. O'Neil of Hastings was in the village on Saturday.

Mrs. Robt. Dobberman was in Peterboro on Monday.

Mr. Alex Weir was in Peterboro on Saturday.

Mrs. D. N. King of Peterboro was a recent guest of her daughter, Miss K. Edwards.

Mr. Robt. Whalem was in Peterboro on Saturday.

Mr. Percy Wilson motored to Peterboro on Sunday.

Mr. Harry Puffer of Lindsay spent the week-end with his parents, Mr. and Mrs. I. Puffer.

A number from the village attended the dance held in Warkworth on Friday evening.

Miss Madeline McNeely of Toronto is visiting her parents, Mr. and Mrs. Thos. McNeely in Belmont.

Mr. and Mrs. James Frost and Miss Rhoda Frost spent Sunday in Peterboro.

Miss Mary Tucker was a recent guest of friends in Hastings.

Mr. Ollie Edwards was in Peterboro on Saturday.

Miss Wilma Humphries of Peterboro spent the week end at her home in the village.

Mr. John Murray of Brantford spent Sunday at the home of Mr. and Mrs. Isaac Puffer.

Mrs. Wm. Baskin of Warsaw was in the village on Saturday.

Mrs. Wm. Beckett and Miss Doris Beckett are visiting friends in Lakefield.

On account of the absence of Rev. Mr. Wesley, pastor of St. Andrews' Presbyterian church, union services were held in the Methodist church. Rev .W. P. Rogers, the pastor gave two very instructive and inspiring addresses.

The Ladies Aid of the Methodist church will hold their regular meeting on Wednesday afternoon at the home of Mrs. E. J. Laing.

NEWS WARSAW AND DISTRICT

Activities in Church Circles—Successful Barn-Raising — U.F.O. Met — Personal News.

WARSAW, May 9.—Mrs. Garrett McMurray spent a week in Peterboro with her daughter, Mrs. E. Leonard.

Miss Irene McMurray of Peterboro, spent the week-end with her parents, Mr. and Mrs. Garrett McMurray.

Mr. J. H .Burnham, Peterboro, was a visitor in this district recently.

Mr. and Mrs. John Selkirk were in the village on Sunday.

Mr. Wm. Doughty has been visiting friends and relatives in the village for the last few days.

Cecil Wasson, Peterboro, visited his parents on Sunday.

Mr. Norman Crowe was in the village over the week end.

Mrs. Martin Thurston is visiting with her parents, Mr. and Mrs. Robert Payne.

Mrs. A. F. Choate was in Toronto last week purchasing millinery supplies.

The many friends of Mrs. Mark Edwards regret to learn that she suffered another stroke Monday evening, and her condition is now very serious.

Mr. McCrae, district representative from Norwood and Mr. Fennell were in the village Monday in the interests of the egg circle.

The falls at Warminister are lowering more rapidly than usual at this time of the year.

Mr. Lorne Lonsberry raised his new barn Monday. The foundation had been prepared last Fall. The carpenter in charge Wm. James Little of Lakefield, was assisted by about 100 men, and the whole work was accomplished without a hitch.

Several loads of potatoes have been shipped from this district to Peterboro recently.

The U.F.O. held their regular monthly meeting on Wednesday evening last, when they transacted considerable business and appointed four delegates to attend the U.F.O. convention.

In Church Circles.

Bethel S.S. executive holds it annual business meeting this evening.

The Methodist W.M.S. held its annual business meeting on Thursday afternoon in the church.

The annual reports were presented after which there was elected almost a complete change of officers. They are: President, Mrs. Robert Moore; vice-president, Mrs. Wm. Wasson; secretary, Mrs. Wallace Anderson; corresponding secretary, Mrs. James Graystock; treasurer, Mrs. Arthur Edwards.

On Sunday evening Mr. Weir spoke on the Methodist work among the Indians of Canada, and subscriptions were taken for missionary work At the close of the regular service the quarterly communion was held.

At the Bible Class last Thursday evening, Mr. Weir gave an introduction to the pastoral epistles. This week he will commence the actual study of there epistles—I and II Timothy, and Titus.

The annual Dummer Sunday school convention will be held in the Methodist church, Warsaw, on the afternoon and evening of Wednesday, May 30.

At the Methodist Sunday School on Sunday the monthly missionary program was taken up. A report of the missionary giving of the Sunday school showed a decrease from last year of a little over $1.00.

At the annual Bible Society meeting in the Presbyterian church, Rev. F. G. Weir presided in the absence of the president. After opening devotions, reports were read and adopted and the old officers re-elected.

Rev. Mr. Godfrey, who has spent seevral years as a missionary in India and who expects to return there, gave a most interesting address on the manners and customs of the natives, also of the effects of those customs on their receving Christian teaching. He also described some curious workings of caste, especially in regard to partaking of food.

Rev. Mr. Atkinson, a former minister of the Presbyterian church, preached in the Presbyterian church on Sunday. Mr. Atkinson has many warm friends in Warsaw.

There was no service in the Anglican church last Sabbath, but there will be next Sunday morning when the Sacrament of the Holy Communion will be administered.

In the Baptist church Pastor Chorley preached for the first time since his long illness. Mrs. Chorley is but little better and is now in the hospital.

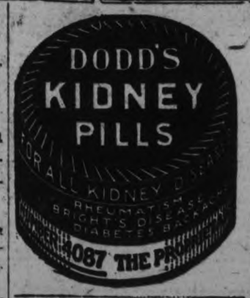

CAMPBELLFORD AND DISTRICT

The Baptist Church Young People Entertained—Profitable Meeting of the Epworth League—News Paragraphs.

CAMPBELLFORD, May 9.—The young people of the Baptist church motored over to Norwood on Friday evening where, together with the young people of Park Street Baptist church, Peterboro they were entertained by the Norwood Baptist young people.

Little Donald Clarke, the four-year-old son of Mr. and Mrs. Grant Clark, had the misfortune to fall from a platform on Sunday evening, breaking the bones of his right wrist.

Mr. Carl Maguire, who has been in the express office for some time has accepted a position in the office of the Campbellford Cloth Company, and has assumed his new duties.

Dr. Watson has recently purchased a fine new sedan car and Dr. E. T. Richardson a fine new runabout.

Mrs. N. Clark, also Mr. Garnet and Mr. John Storie and Miss Margaret Storie motored to Peterboro on Saturday, where they visited friends.

Miss M. Callaghan has been relieving in Linton Bros' store for the past week, owing to Miss Ella Hall being confined to her home after having her tonsils removed.

Epworth League.

A goodly number were in attendance at the Epworth League meeting, which was in charge of Mrs. George Thring, First Vice-President. Mrs. Thring gave an excellent paper in "Two purposes in life", and contrasted the lives and aims of Judas and Paul and others, bringing out most practical and helpful lessons. A committee of three, composed of Miss Payne, Mrs. Thring and Miss Mary Hall were appointed a committee to decorate the church for Sunday, May 13, Mothers' Day. The league closed with the league benediction.

Helpful Exercises.

Following the league service the Canadian Girls-in-Training met with President Miss Verna Sanders in charge. The girls were given a number of helpful exercises, following which, Miss Sanders, told a story, "A quest for jewels" which proved most helpful.

WARKWORTH NEWS.

WARKWORTH, May 9.—A large number from Campbellford and Hastings attended the dance given by the members of the bowling club in the town hall, May 4.

Rev. J. B. Ferguson returned on Saturday after spending the winter with his sister at Sault Ste. Marie.

Mr. T. S .Baker and family were in town on Saturday evening.

Born—To Mr. and Mrs. Harold Insley on May 4th, a daughter.

Mrs. Don Wright of Havelock, who has been very ill, is improving. Mrs. Wright is at the home of her mother, Mrs. W. J. Brown.

Mr. and Mrs. Jas. Armstrong spent Sunday at the home of their son, Dr Gordon Armstrong, Roseneath.

Mr. E. P. Kelly of Toronto is a guest of Mr. and Mrs. Jas. McCracken.

PETER GRANT ASSAILS LABOR DELEGATION

ST. CATHARINES, May 8. — (Canadian Press.)—When the Labor delegation which waited on the local U.F.O. convention Saturday reported to the Independent Labor party meeting last night, Peter Grant, local Labor man, assailed the delegation for having listened to eulogies of Hon. Mr. Raney at the U. F. O. convention. Grant blamed Mr. Raney for having sent the Ontario police to Thorold at the time of the arrest of strikers for the purpose of intimidating the men.

Severe Kidney Trouble

Mrs. F. Rinehart, Campbellville, Ont., writes:

"I had trouble with my kidneys and very frequent urination. This was followed by pains which at times were very severe. The doctor said I had inflammation of the bladder and that an operation might be necessary. To this I refused, and began using Dr. Chase's Kidney-Liver Pills. From the first few doses I felt the benefit. The pains left, urination was corrected, and I have had no recurrence of these ailments."

Dr. Chase's Kidney-Liver Pills

One pill a dose, 25cts. a box. All dealers, or Edmanson, Bates & Co., Ltd., Toronto

CHURCH SOCIETIES OF OMEMEE MEET

Profitable Afternoons Followed By the Serving of Dainty Refreshments.

OMEMEE, May 9.— Mr. C. L. Morcombe, local undertaker, is trying out his new motor hearse these days, and is well satisfied with his purchase. The body is electric lighted inside and also contains two flower trays. The weight of the vehicle is about 4,000 lbs.

The county road machinery and camp moved to Sherin's hill, east of the village on Tuesday, where they will commence the work of cutting down the hill.

Monthly Meeting.

The regular monthly meeting of the Women's Missionary Society of the Methodist church was held in the Sunday school room. There were 32 ladies present. The president, Mrs. Stillman, conducted the devotional exercises. A study of "Home and Foreign Missionary Work" from the annual report which referred to Omemee's work and that of missionaries abroad, proved very interesting. The treasurer's report was given. The amount of money raised for the past year was $261.72.

Miss Eva Rose then played a piano solo, which was much enjoyed. Mrs. Emery Windrim invited the society to her home for the June meeting, so it was decided to hold it on June 14 instead of the regular day, on account of the branch meeting at Cobourg.

The meeting closed in the usual manner, after which the hostesses, Mrs. J. Bushnell, Mrs. A. Scott and Mrs. Wm. Earle served refreshments.

A Quilting Bee.

The Presbyterian Women's Missionary Society held a quilting bee at the home of Mrs. Harry Lamb, when three quilts were finished for the sale.

The regular missionary meeting was held at the close, the president, Mrs. S. J. Mackey occupied the chair and conducted the devotional exercises. The usual business was disposed of and correspondence read and discussed.

It was decided to distribute envelopes to all the ladies of the congregation for a monthly offering, to increase the funds. Mrs. Mackey and Mrs. Mitchell were appointed delegates to attend the W.M.S. convention in Peterborough early in June.

Mrs. Lamb read a short extract from the Missionary Messenger on "The financial policy for 1923." The study book which is of interest to so many was reserved for the next meeting owing to the late hour. Mrs. Lamb served dainty refreshments at the close.

SUMMER VISITORS AT TRENT RIVER.

Cottages Being Opened Up For the Season — Personals.

TRENT RIVER, May 9.—The ideal weather the past few days has brought a number summer visitors back again.

Mr. and Mrs. Jas. Wright of Toronto are expected this week to spend the summer at their cottage.

Several car loads of visitors from Hastings called on friends here Sunday.

Mr. and Mrs. McCutcheon arrived from Toronto Saturday to occupy the cottage they recently purchased from James Irwin of Campbellford.

Prof. C. F. Davis and son, Norman of Toronto, were here Saturday on a business trip.

Mr. and Mrs. Jas. Cook were guests at Cedar Isle on Sunday.

Mr. E. H. Fairbrother left for Toronto Sunday, and expects to return with Mrs. Fairbrother on May 12.

Mr. W. Christie is down from Toronto for a few days at his cottage.

Mr. and Mrs. T. S. Tait, Miss Helen and Edward and Miss Alexandra Brunelle of Campbellford were Sunday visitors with Mrs. Charles French and Miss Bessie at their cottage.

PRODUCE MARKETS

Fruits.

Bananas, doz. 30-60c, lb. 10c; oranges, 29-80c; bitter oranges, 15-29c doz.; grape friut, 10-15c each, 2, 3, 4 for 25c; Malaga grapes, 50c lb.; lemons, 40c doz.; cranberries, 20c qt.; Smyrna figs, 40-50c; cooking figs, 15c lb.; dates, 2 lbs. for 25c; Spy apples, $1 pk; Baldwins and Starks, 40-70c pk; russets, 20c pk.; strawberries, 27-30c box; rhubarb, 10c bunch; pineapples 30-50c each; $2.50-$4.50 dozen.

Cocoanuts, 10-15c; chestnuts, 30-40c lb.; mixed nuts, 25-30c lb.

Vegetables.

Beets, 12¼ lbs. for 40c; new beets, 15c bunch; carrots, 12¼ lbs, for 30c; new carrots, 15c bunch; parsnips, 5c lb.; turnips, 5-10c each; leaf lettuce, 5-10c; Iceberg head lettuce, 20-25c; cabbage, 10-15-20c; new cabbage, 12½c lb; domestic potatoes, $1 bag; new potatoes, 8c lb, peck (15 lbs) $1.20; sweet potatoes, 10c lb; domestic onions, 5c lb.; Spanish onions,

Dairy Products.

Butter, creamery, 38-40c lb.; dairy, 35-37c; oleomargarine, 25c; eggs, 28-30c doz.; lard, 17-23c; shortening, 17-18c; cheese, new, 28c lb.; old cheese, 40c lb.

Fish.

Salmon, pink, 20c lb; red, 18-25c; salmon trout, 25c; white fish, 18c; halibut, 28-30c; haddies, 18-20c; boneless, 25c; fillets, 28c; kippered herring, 20c; salt herring, 60c doz; sea herring, 10c lb, fresh, 3 lbs, for 25c; snacks, 35c; smelts, 20-30c lb.

Meats.

Beef, lb. 10-30c; pork, 17-35c; bacon, 32-50c; sausage, 18-20c; veal, 10-30c; lamb, 12-35c; mutton, 12-30c. Chicken, lb. 30-35c; hens, 24c lb.

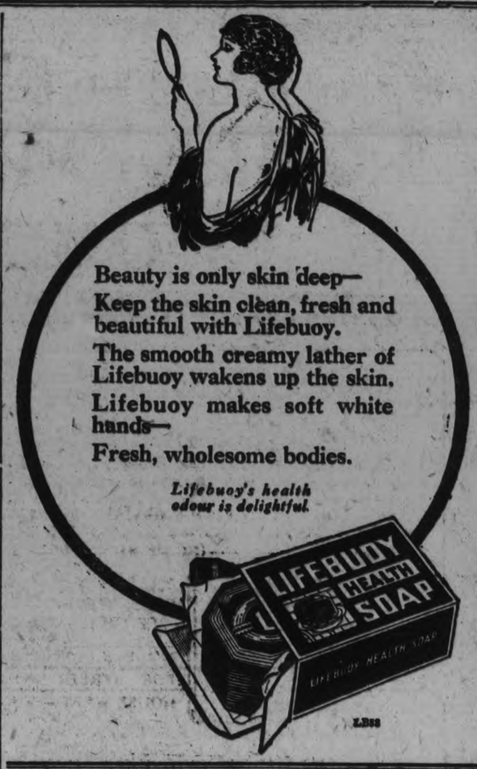

Hogs, thick, smooth, cut, $10.25; select graded, $11.25; dressed(head on), $16.00; dressed (head off, $17.00.

Grain (Wholesale and Flour.

Wheat (Fall and Marquis) $1.00-$1.05 bu; spring wheat, $1.00-$1.05; peas, (No. 1) $1.25-$1.35; No. 2, $1.15; oats, 55-60c; rye, 65-75c; barley, 60-65c; buckwheat, 75c; alsike $3-$3.25 bu, (cleaned) $5.00.

Flour, half bbl. $3.75-$4.00; pastry flour, 24-lb, bag, 85c.

Hay, Bran, Etc.

New hay (loose) $12-$13; baled, $14-$16; straw, $8-$12; bran, ton, $28; shorts, ton, $30.

Hides and Wool.

Cow hides, heavy, 8c; fight, 9c; horse hides, $2.50-$3; calf skins, veal, 12c; deacons, 50-75c; kips, 10c; sheepskins, $1-$1.50; shearling, 20-25c.

Wool, 18-23c.

WINNIPEG CATTLE.

WINNIPEG, May 9 (Canadian Press). — Receipts, 330 cattle and calves and 400 hogs.

Bidding was keen for the moderate offerings on the cattle market yesterday morning, and some sales of killing cattle looked around 25 cents stronger over the close of yesterday, while the remainder of classes and grades moved out mostly at firm prices.

The hog market was unsettled. Packers were bidding $9.75 for thick smooths, and $10.72 1-2 for select bacon, an advance of 10 cents over yesterday's close.

EGG MARKETS.

OTTAWA, May 9 (Canadian Press). — The general egg situation is a little easier. The reports on Eastern markets of offers of Alberta extras 31, firsts 30, seconds 27 delivered, Winnipeg extras 28 1-2, firsts 27 1-2, seconds 23 f.o.b., British Columbia extras 33 delivered.

Toronto unchanged.

Montreal extras 34 to 35, firsts 32 to 33, seconds 30.

Western markets unchanged.

Prince Edward Island country points 35 to 36, retail Charlottetown 28.

New Brunswick country points 26 to 27, jobbing St. John 31 to 35, retail 35 to 40.

CASH GRAIN.

MONTREAL, May 9 (Canadian Press). — There was no further change in the condition of the local market for cash grain yesterday, with prices steady

The flour situation was without development. The tone of the millfeed market remains firm under a steady demand. There was no change in baled hay conditions. The undertone to the egg market was easy. A good, steady trade is reported in potatoes.

A feature of the butter trade was the continued demand for finest creamery and prices were up another 1-4c to 1-2c per pound.

The cheese market was quiet.

The Grain Traffic Is Getting Heavier.

LINDSAY, May 9. — According to the announcement of the C.P.R. and C.N.R. officials, grain shipments from Port McNicholl and Midland through Lindsay and Peterborough will be quite brisk in the course of a few days.

A vessel laden with grain arrived at Midland on Sunday and several others left Fort William this week for the C.N.R. terminal. The railroad men are looking forward to a very busy season.

At Port McNicoll everything is in readiness for a record grain season. Two vessels from the upper lakes are expected at the Port tonight.

HASTINGS PERSONALS

HASTINGS May 9.—Mrs. Jos. Hare of Campbellford was a recent visitor to the village.

Mr. F. Kempt of Norwood, was in town on Monday.

The Sacramenet of the Lord's Supper, was observed in the Methodist Church on Sunday morning.

Miss Olive Keogan spent Monday in Peterboro.

Mr. and Mrs. Roy Watson and daughter Evelyn of Norwood, visited friends here on Sunday

Miss Kathleen Lambert was a visitor to Peterboro on Monday.

Mrs. McCormack of Toronto, is a guest of her daughter, Mrs. Sidney Spooner.

Dr. and Mrs. J. H. Hess and Everett spent Monday in Peterboro.

Born—On Monday, May 7, to Mr. and Mrs. Sidney Spooner, a daughter.

AFTER BABY COMES

Strength Often Returns Slowly

Mothers May Depend Upon Lydia E. Pinkham's Vegetable Compound to Restore a Normal Condition

Many, many letters similar to the following recommend the Vegetable Compound as a wonderful medicine for bringing the mother back to normal health and stsength.

It is an excellent restorative, contains no harmful drugs and may be taken in safety by a nursing mother.

Thousands of mothers who have regained their strength by taking it are its best recommendation. Why not take it yourself?

Could Not Gain Strength

Bury, Quebec.—"I have had great help from Lydia E. Pinkham's Vegetable Compound and I am a different woman now. I was very sickly before my first child was born. I did not get my strength back afterwards, and he did not stay with us long. I took Lydia E. Pinkham's Vegetable Compound for three months before my second child was born, and have taken it occasionally ever since. My doctor had said that medicine would not do me much good, but my nurse wished me to try the Vegetable Compound, so I did. I do not go without having it in the house now and I am looking well and feeling fine. I do all my work, sewing and all."—Mrs. JOHN SIMPSON, Box 566, Bury, Quebec.

Oshawa, Ont.—"After my second child was born I was sick and tired all the time so I could not do my own housework. I picked up one of your little books and read it and then I tried some of Lydia E. Pinkham's Vegetable Compound. It seemed to help me quite a bit and I felt much better after I had taken the Vegetable Compound and used Lydia E. Pinkham's Sanative Wash. I thank you for your help and I am taking your medicines right along. If any woman wants to write to me I will tell her the same."—Mrs. J. MCGINN, 300 Courcellette Avenue, Oshawa, Ontario.

Before My Baby Came

Vancouver, B. C.—"I took Lydia E. Pinkham's Vegetable Compound before my baby came as I was suffering from neuralgia pains. I had not been taking anything for these pains because I thought there was nothing I could do, but when I read about the Vegetable Compound in the 'Vancouver Daily Province' I began taking it; and of two things I am sure—that I had an easier time when the baby came and that it is the best medicine ever. I recommend it to all my friends who suffer as I did, and you can use my letter as a testimonial."—MRS. JOSEPH BLACKMAN, 225 9th St. West, Vancouver, B. C.

Lydia E. Pinkham's Private Text-Book upon "Ailments Peculiar to Women" will be sent you free upon request. Write to the Lydia E. Pinkham Medicine Co., Cobourg, Ontario. This book contains valuable information. G

TURNBULL'S MAMMOTH FIRE SALE

THURSDAY IS SMALL WOMEN'S DAY

If you can wear a small size, Thursday will be the biggest money-saving opportunity you have had in years. Extra reductions in small women's Dresses, Suits, Coats, Lingerie, Corsets, Underwear, Hosiery and Gloves are featured for Thursday's selling. Most of the merchandise is not damaged in the least, which makes it still more attractive. Quantities are limited—Buy Early.

CORSETS

Small Sized Corsets

15 pairs Front-Laced Corsets in sizes 20 and 21 only and regularly priced from $3.50 to $6.00. Also 12 pairs only Back-Laced Corsets in a variety of styles and sizes 19, 20 and 21. These sold up to $3.50. Take your choice of these Small Women's Corsets. Small Women's Day price, per pair..... **$1.59**

Pink Bandeaus 39c

Pink Bandeaus, back fastening. Sizes 32 and 34 only. Small Women's Day special..... **39c**

UNDERWEAR

Misses' Fine Rib Natural Colored Vests, sizes 30 and 32, long sleeves, button front or high neck with draw tape. Our regular 75c and 85c numbers. Fire Sale price..... **49c**

Misses' Fine Rib White Vests, sizes 30, 32 and 34, buttoned front, silk trimmed, with draw tape at neck. Regular $1.00 and $1.19. Fire Sale price, each..... **49c**

Small sizes in Misses' or Small Women's Summer Vests, sleeveless and crochet trimmed neck..... 2 for **35c**

Small women's sizes in Pink or White Vests, fine Swiss rib, sleeveless, tubular, trimmed neck. Regular 50c. Fire Sale price..... **29c**

Small women's sizes in fine Bloomers, white, with gusset, elastic waist and knee. Regular 69c. Fire Sale price, pair, **49c**

3 pair only Small Women's Black Tights, ankle length, elastic waist. Regular $2.75. Fire Sale price, **$1.39**

5 pair Black Tights, elastic waist, ankle length, sizes 30 and 32. Regular $1.50. Fire Sale price..... **79c**

Navy Tricotine Suits, Each $22.95

Snappy styles in Suits made from an excellent quality of all-wool tricotine. Navy blue only and silk linings. This season's models. Just 6 to sell. Five of them are 16 or 18; there is one 20 in the lot. Regular prices up to $45.00. For Small Women's Day at the Mammoth Fire Sale, take your choice at..... **$22.95**

Handsome Evening Dresses $18.50

5 only Evening Dresses, made from black velvet or crepe, beautiful garments, two 16, one 18 and two 20. Away less than one-half the original price. For Small Women's Day at the Mammoth Fire Sale, each..... **$18.50**

Evening Dresses $5.00

Just 4 Evening Dresses, sizes 16 and 20. Can easily be made over if desired. Clearing Small Women's Day, Thursday morning, at, each..... **$5.00**

COATS AT FIRE SALE REDUCED PRICES

Small Women's Coats $14.95 Each

These Coats are made from excellent quality all-wool velour. Can be had in the popular sand shades. Just sizes 16 and 18. New styles, particularly suitable for small women. Original price, $22.50. For Small Women's Day, Thursday morning. Mammoth Fire Sale, each..... **$14.95**

Coats of Velour at $17.95 Each

These, too, come in the sand shades so much in demand. The styles are particularly adapted to small women. Some are lined throughout. The original price was $30.00. For Small Women's Day of the Mammoth Fire Sale you can buy one on Thursday morning at..... **$17.95**

Snappy Burberry Coats, $11.95 Each

Burberry Coats, made from an excellent quality polo velour in blue or sand shades. These are Coats made to sell at $17.50. There are 5 of them in sizes 16 and 18 only. For Small Women's Day at the Mammoth Fire Sale, Thursday morning, you can buy one for..... **$11.95**

Sport Coats at $9.45 Each

Just 4 Sport Coats. These are size 16. Plain or plaid cloths. Originally priced at $17.50. For Small Women's Day at the Mammoth Fire Sale, Thursday morning, each, **$9.45**

Small Women's Dresses, Each $14.95

Dresses of taffeta silk or Canton crepe. A dozen or more styles to pick and choose from, for there are about 25 Dresses in the lot, and whether you are a 14, 16 or 18 you can find it. The regular prices were $25.00 and $30.00. For Small Women's Day, Thursday morning, take your choice of this rack, **$14.95**

Tricotine and Serge Dresses at $16.95 Each

A whole rack full of them, not larger than 16, so only small women can be accommodated. Beautiful garments, regular up to $35.00, some plain styles, others handsomely embroidered. For Small omen's Day at the Mammoth Fire Sale, Thursday morning, each..... **$16.95**

HOSIERY

Ladies' Fine Mercerized Lisle Hose, felt fashioned, widened tops, in black, brown or grey, size 8½. Regular 75c. Fire Sale price, pair..... **39c**

Black Cotton and Cashmerette Hose, also Grey Cashmerette, size 8½. Regular 39c. Fire Sale price, pair..... **19c**

Light-Weight Black Cashmerette Hose, size 8½. Our regular 60c stock. Fire Sale price, pair..... **29c**

18 pairs only "Fesco" Pure Wool Cashmere Hose, six pair black, twelve pair of heather, small women's sizes. Regular $3.00 pair. Fire Sale price, pair..... **98c**

Small Women's Pure Thread Silk Hose, in navy, black or white, ribbed garter top. Regular $2.00 and $2.50 quality. Fire Sale price, pair..... **$1.29**

GLOVES

Small Women's Silk Gloves, in black or white, with self or contrasting points, double tips. Sizes 5½ and 6. Kayser make. Regular $1.25 to $1.50. Fire Sale price, pair..... **57c**

Just 2 dozen pairs Black Silk Gloves, in a light-weight silk, double tips. Size 6 only. To clear at, pair..... **19c**

White only in Short Silk Gloves, size 6, self points, double tips. Regular $2.00 and $2.25, for, pair..... **89c**

Short Kid Gloves in tan, or black in suede, 6 only. Our former price was $3.00. Fire Sale price, pair..... **98c**

Short Kid, in black only. Sizes 5¾ and 6. Regular up to $3.00 pair. Fire Sale price, pair..... **49c**

Chamoisette Gloves, black, white and mastic. Sizes 5½ and 6. Regular $1.25. Fire Sale price..... **39c**

Long Kid, in black or tan, sizes 5¾ and 6, 12 and 16-button length. Former $4.00 and $5.00 values. Fire Sale price..... **$1.49**

Long Lisle Gloves, in black or white, elastic in hem, self points, 2 domes, size 6. Regular $2.00. Fire Sale price, **98c**

Ladies' Black Wool Gloves, small sizes. Just a few pairs. Regular 50c. For quick sale, pair..... **19c**

YOUR BABY AND MINE

By MYRTLE MEYER ELDRED

NORMAL CHILDREN.

There is no greater joy for a mother than to know that her child is normal in every particular. Her joy is increased when her baby is better than the average, that undeniable pride in the fact that he walked when he was 11 months old when her neighbor's baby was still only able to creep; when he exhibited teeth at 4 months when her sister-in-law's baby had none at 7 months. In such small things do we find content.

Just what is normal and what is so abnormal as to leave room for worry? The average baby may have one tooth at 5 months and six teeth by the time he is 1 year old. Most babies who have no setbacks and have a good nourishing food supply do have teeth at this age. But the baby can be normal without having six teeth at one year, but HE SHOULD HAVE ONE at least. If he hasn't the mother may quite safely conclude that his diet does not contain the right elements to make teeth and not that he isn't teething because his father didn't. Perhaps the same thing that kept his father from having teeth at a normal time is acting on the baby. Habits of feeding the baby as grandma did, for instance.

Some mothers have asked me if giving lime water and lime tablets would help to stimulate teeth. It is a generally accepted fact that lime in this form does not act as does the lime in milk, vegetables and fruits. This latter "organic" form of lime, that found in growing foods is the kind which the baby should have to supply his calcium needs.

There is a vast difference in the time limits within which baby's walk. A thin, active baby may be crawling around and walking at a year, while the fat, heavy baby may be much longer in getting the courage to walk. About sixteen months may be taken as the latest date at which the most children should walk. Much later than this would indicate that there is something which had better be looked into. Has he rickets? Are his ankles and legs strong enough to bear his weight? Is his diet right? One need not worry—but one should investigate and not just lazily decide that he'll outgrow it.

Talking varies in different children. Sometimes the child in a large family will be slow to talk because at his slightest whimper his wishes are gratified. He finds no real reason for expressing his needs verbally, since they fly to him on magic wings. The child who does not talk at two years is not abnormal, though some mothers begin to worry then—but if he is not speaking a word at 3 years it is well to see if his hearing is good.

As a last warning don't be too anxious when the baby doesn't fit right into the groove and differs somewhat but do be solicitious if he varies greatly from the normal.

THE JOSEPH SCRIVEN MEMORIAL UNVEILING

At Port Hope on Sunday, May 27h, at 1.30 p.m., the Joseph Scriven Memorial unveiling services will be held, also the re-erection of the monument at Kidd's Corners the same day at 3 o'clock, and a service at the graveside at Orne on Pengelly's farm at 4.30 p.m.

The late Joseph Scriven was an exemplary son of Ireland, who write at Port Hope that famous hymn, "What a Friend we have in Jesus," and the above mentioned events in his memory should be well attended.

The Lieut.-Governor of Ontario has promised to preside and many noted speakers will be present. Re C. S. Applegath of Hamilton, and Brig.-Col. Moore of Toronto, will be present, and the S. A. Temple Band of Peterboro, and Mme. Coutts-Bain, soprano soloist, will provide the music.

The public are invited to take flowers for the occasion and a collection towards the upkeep of the monuments will be taken up.

Beautiful Silverplate
Given Away to Users of
MINTO TEA
The Quality Tea With Quality Premiums

CANADIAN NATIONAL RAILWAYS' NEW LIMITED TRAINS BETWEEN TORONTO AND MONTREAL.

The Canadian National announce two new limited night trains will be operated between Toronto and Montreal, commencing Sunday, May 13th.

Already the Canadian National trains between Toronto and Montreal are taxed to capacity and the introduction of the new ones will eliminate any congestion which naturally would result from the opening of navigation on the St. Lawrence route.

Apart from providing additional accommodation for passengers, the new night Limited train to Montreal will prove to be a boon to travellers who must regulate their arrival in the two cities according to the daylight savings clock.

One train will leave Toronto at 9:45 o'clock, standard time, or 10:45 o'clock daylight saving time, and will arrive in Montreal at 6:45 a.m., standard time or 7:45 o'clock daylight saving time. The train from Montreal will leave for Toronto at 9.30 p.m., standard time, or one hour later on daylight saving time, and will arrive in Toronto at 6:20 in the morning standard, 7:20 daylight saving time. This service will provide an additional fast train over the well known double track route between the two important Canadian cities.

The Canadian National Railways will have six trains operating nightly between the two cities. Two other trains leave Toronto at 8:30 and 11 o'clock in the evening daily, arriving at Montreal respectively at 7:10 and 7:30 o'clock, standard time, in the morning; while leaving from Montreal are two more trains, one at 7:30 and the other at 11:00 o'clock at night, reaching Toronto the next morning at 6 o'clock and 7:30 standard time. The equipment of all six trains is of the most modern type and the locomotive hauling these trains the largest in Canada.

2d-9-15.

Millbrook Comment.

Mr. and Mrs. F. W. Burnham and daughter, Dorothy, motored from Peterboro on Sunday and were guests of his mother, Mrs. E. S. Burnham.

Rev. S. T. Tucker, who is in Toronto, this wek attending to business connected with his late father's estate, received word on Tuesday that his uncle, Mr. Benjamin Godkin, only remaining brother of his mother, the late Mrs. (Reverend) William Tucker, had passed away suddenly at his home in Bay City, Mich. Deceased had never married. Rev. W. B. Tucker of Brighton, Rev. S. T. Tucker, Millbrook and their only sister, Mrs. (Dr.) Morton Gallagher of Bay City, will attend the funeral which will probably take place on Thursday. The late Mr. Godkin was in his 89th year just six month younger than his brother-in-law, Rev. W. Tucker, whose death occurred on Thursday of last week.

TITLED BRITISH WOMEN ADVERTISE FOR LODGERS

LONDON, May 9.—(Associated Press).—One of the significant signs of the times is the number of titled women who are taking boarders because they are hard up. They are advertising for them, too, but they do not call them "boarders."

They refer to them as "paying guests"—a term which, it is said, has not yet obtained currency in America.

There is no real difference between "boarders" and "paying guests" except that the latter are charged more. Boarders are regarded as quite vulgar, while paying guests are assumed to be people of some social position.

One titled lady advertises that she has a wide circle of titled people among her friends and acquaintances to whom she will introduce "paying guests" and that nobody will know they are not her own particular friends. It is added in the advertisement that "liberal terms" are "expected."

"A lady of title," runs another advertisement, will accept the chaperonage of a few young ladies of good breeding for whom she will guarantee "exceptional social advantages" and "will organize dances, parties and entertainments."

Another advertisement runs, "A lady of title who used to entertain on a lavish scale before the war but is no longer able to indulge her fondness for hospitality on such a generous scale as formerly, will receive some highly recommended paying guests at large and magnificently furnished ancestral mansion standing in midst of beautiful and extensive estate. Only people who have been accustomed to moving in the best society will be received."

That is one way of hinting that the rates charged will be considerably more than at a first-class hotel.

One advertisement that appeared recently read: "A few American young ladies whose parents can appreciate value of a refined and cultivated English accent received as paying guests by two ladies of title who will instruct them in the manners and deportment of people who move in the best English society. References exchanged."

Borden's
EAGLE BRAND
Condensed Milk
contains all the nutritious elements necessary to make baby thoroughly healthy. It is the one absolutely Safe food to use when Mother's milk fails. Ask your doctor.
Send for free Baby Books
The Borden Co. Limited
MONTREAL

OUTRAGE BY CHINESE ON CANADIAN CITIZEN

TIENTSIN, China, May 9.—(Canadian Press.)— A Canadian citizen named Lowe was the victim of a second outrage which followed close upon the raiding of the Peking express by bandits near Suchow on Sunday.

Mr. Lowe was travelling to Shanghai Monday night, when he was pulled from the train by Chinese civilians, beaten, bound and carried away. This outrage occurred on the Tsinpu railway line.

Mr. Lowe was later released through the efforts of the British consul. Reports state that the Chinese police were standing near when he was pulled from the train by a mob, but they made no effort to release him or interfere with the ruffians who perpetrated the outrage.

NEWSPAPER DIRECTORY

The A. McKim Limited Advertising Agency has just issued the 1923 Canadian Newspaper Directory. This is the sixteenth edition of this comprehensive directory of Canadian Publications and Gazetteer. The first edition was published in 1892 when many Canadian papers, now recognized as great influences in moulding the country's destiny, were weak struggling enterprises. The Canadian Newspaper Directory has kept step with the great advance made by Canadian publications. Each edition has been in advance of the previous issue. New features have been introduced, geographical, physical and commercial. In fact the book serves as a commercial gazetteer for all Canada and is on the desk of practically every national advertiser.

THE NEW GOVERNMENT HAS SAFE MAJORITY

ST. JOHNS, Nfld., May 9.—(Canadian Press.)—Squire's government last night had a substantial majority in election results tabulated to date in general election called for submission of plan in connection with financing of pulp and paper industry in colony. Of thirty-five seats the government has now seventeen, Opposition ten and the remainder have not yet been heard from.

The PRIDE of PALOMAR

By Peter B. Kyne

(Continued from yesterday)

John Parker turned gravely to his wife. "Old hon," he murmured softly, "Don Mike Farrel is a pinch-bug. He pinched Kay's chin during a mental lapse; then he remembered he was still under my thumb and he cursed himself for a sky-blue idiot."

"Oh, John, dear, I'm so glad." There were tears in Mrs. Parker's eyes. "Aren't you, John?"

"No, I'm not," he replied savagely. "I think it's an outrage and I'd speak to Farrel about it if it were not apparent nobody realizes more keenly than does he the utter impossibility of permitting his fancy to wander in that direction."

"John Parker, you're a hard-hearted man," she cried, and left him in high dudgeon, to disappear into the garden. As the gate closed behind her, John Parker drew forth his pocket book and abstracted from it a hundred-dollar bill, which he handed to Pablo Artelan.

"We have had our little differences, Pablo," he informed that astounded individual, "but we're gradually working around toward a true spirit of brotherly love. In the language of the classic, Pablo, I'm here to tell the cock-eyed world that you're one good Indian."

Pablo swept his old sombrero to the ground. "Gracias, senor, mille gracias, he murmured, and shuffled away with his prize.

Verily, the ways of this Gringo were many and mysterious. To-day one hated him; to-morrow——

"There is no doubt about it," Pablo soliloquized, "it is better to be the head of a mouse than the tail of a lion!"

CHAPTER XXX.

The following day Don Mike, Pablo and the latter's male relatives, who had so mysteriously appeared on the premises, were early aborse, driving to El Toro the three-hundred-odd head of cattle of all ages and sizes rounded up on the Palomar. The cattle were corraled at a ranch half-way to El Toro the first night, and there watered and fed; the following night they were in the cattle pens at El Toro, and the following day Farrel loaded them aboard the cars and shipped them out to Los Angeles, accompanying the shipment personally. Two days later he was back on the ranch, and the Parkers noticed that his exuberant spirits had not in the least subsided.

"I'd give a ripe peach to know what that fellow is up to," John Parker complained. "Confidentially, I've had him shadowed from the moment he arrived in Los Angeles until the moment he returnd to El Toro and started back for the ranch. He has conferred with nobody except the stock-yard people. Nevertheless, he has a hen on."

"Yes, and that hen will hatch a young bald-headed eagle to scratch your eyes out," his daughter reminded him, whereat he chuckled.

"Old Bill Conway's drilling away at his dam-site," he volunteered presently, "and his suit against me for damages, due to breech of contract, is set for trial so far down Judge Morton's calendar that the old judge will have to use a telescope to find it. However, I shouldn't charge the judge with a lack of interest in my affairs, for he has rendered a judgment in my favor in the matter of that mortgage foreclosure and announced from the bench that if this judgment doesn't stick he'll throw the case out of court the next time it is presented for trial. I wonder what Farrel's next move will be?"

"I heard him announce that he was going to get ready for the fiesta," Kay replied.

For two weeks he was busy harrowing, disking and rolling the old race-track; he repainted the weather-beaten poles and reshingled the judge's stand; he repaired the fence and installed an Australian starting-gate, dug a pit for the barbecue and brought forth, repaired and set up under the oaks close to the race-tracks, thirty long wooden tables at which, in an elder and more romantic day, the entire countryside, as guests of the Farrels and Noriagas, had gathered to feast. Farrel worked hard and saw but little of his guestse, xcept at meal-times; he retired somewhat early each night and, insofar as his guests could note, he presented a most commendable example of a young man whose sole interest in life lay in his work.

"When do you plan to give your fiesta, Miguel?" Kay inquired one evening as they sat, according to custom, on the veranda.

(To Be Continued).

FISK CHOCOLATE CONTEST
Closes Midnight, May 31st, 1923
PRIZES
First—New 1923 Model Light Six Studebaker Touring Car.
Second—$200 in gold.
Third—$25 in gold.
Twenty cash prizes of $5 each to next highest contestants.
Save Free Coupons
Every week Free Coupons appear. Clip them. A coupon and five Fisk Chocolate wrappers count as ten. The person having the largest number of Fisk wrappers on May 31st wins car. Start now and win.
Fisk Chocolate Co., Ltd., TORONTO.
FREE AUTOMOBILE COUPON
This coupon and five Fisk Chocolate wrappers will count as ten for Studebaker and cash prizes.
Fisk Chocolate Co. Ltd., Toronto.

What is said to be the largest garage in the world has been completed in Berlin.

KEEP CHILDREN'S HEADS CLEAN.
Parke's Skidoo
Remove Nits and Vermin from the Hair by applying
It is not oily nor sticky, and its use cannot be detected.
25c Per Bottle.
BOND'S DRUG STORE
Cor. George and Hunter Streets

The best of them burn
Even the car in the finest home garage is never safe from a real danger of fire. You insure your home, but how many people neglect to have a policy written covering both car and garage? As a matter of fact the majority of garages are not even of fire-resistive construction, and the oil, gasoline and electric wiring in the car form a dangerous fire hazard.
Make a memo now to Telephone 14
HILL WEDDELL & HILLS
124 Hunter St. Phone 14
Peterborough, Ont.

Here's a popular way to serve Kellogg's Bran—greatest health food!

Most every one who realizes how effective Kellogg's Bran is for the permanent relief of constipation has their own particular way of serving this wonderful cereal. Most families eat it as a cereal with milk or cream. Others sprinkle it on their favorite hot or cold cereal. Every one enjoys its nut-like flavor!

If you are cooking a hot cereal try this method:—Measure off two tablespoonfuls for each member of the family. Mix it with the cereal and cook as you always cook the cereal.

Kellogg's Bran is scientifically prepared and ready to eat, but its regulatory powers are in no way impaired if you cook it with other cereals.

Kellogg's Bran has won the friendly recommendation of physicians because it does give prompt and permanent relief from mild or chronic constipation and because it can be eaten without forming a habit. Again, Kellogg's Bran will free you from drastic, dangerous cathartics.

When constipation conditions exist in your system or when you are threatened, do not take half-way measures. Foods with a partial bran content cannot free you! What you must have is Kellogg's Bran because it is ALL BRAN! Go the limit; get relief!

Every member of your family will delight in eating Bran raisin bread, muffins, pancakes, macaroons, etc. Recipes on every package.

Start eating Bran to-day! Get well—keep well—keep disease out of your home! First-class hotels, clubs and restaurants serve Kellogg's Bran in individual packages. All grocers.

G. N. GORDON IN THE SPOTLIGHT

The Secretary of the Seattle Chamber of Commerce asked for the most characteristic thing about his city, said: "The people of Seattle get what they git after." The Deputy Speaker and Chairman of Committee of the House of Commons is recorded as having been born at Brighton, Ont. He must have come from Seattle. To become Deputy Speaker after only one session in Parliament is, in its way, as astonishing a performance as the offer of the Premiership to Pitt when he was twenty-three. Pitt had a great name at a time when it was too often assumed that the name was the standard of the man. He had been trained to the mentality of Parliament by the greatest Parliamentary force of that age. But Newcombe Gordon went to Ottawa in February, 1921, with a political reputation that had been made in a bewildering by-election, and the reputation was rather that of a swashbuckling D'Artignan of the hustings than of the student of rules of order and the calmly restrained, the grave and reverend seigneurs schooled and fitted to preside over portentous debates. In a year his party was in office, though scarcely in power. He had made his title clear to Peterborough, and when posts were distributed he named the Deputy Speakership for his own, and the Prime Minister was induced to affix his mark also, and Gordon got what he got after. He will get more, before he's very much older. The sharps say the Solicitor-Generalship next, and then, when there's another turnover of portfolios, he will get after and get the handiest one.

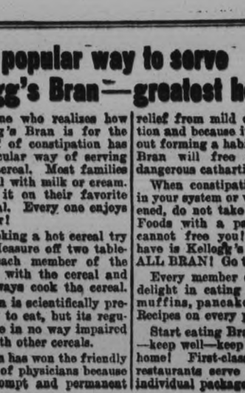

G. N. GORDON, K.C., M.P.

Gordon is not one of those fellows of whom it is said when they land preferment, "How on earth did he get it?" One look at his picture tells you a whole lot. He's not only a getafterer, and a getter, but he makes good when he has got. He's Peterborough's latest big man; and in his own sphere doesn't dread being mentioned in the same sentence with George A. Cox, Joseph Wesley Flavelle, E. R. Wood and—but what's the use of filling half a column with a catalogue of Peterborough men who have made Toronto famous.

* * *

That by-election, now, was Gordon's stunt. It was brought on by Ham Burnham's resignation on the ground that commoners elected to support a Union Government whose first, last, all-the-time business it was to win the war, had no business to go on sustaining another Government that had really ceased to be a union, and was not at war. There were five candidates, with Gordon the regular Liberal nominee. He inspired his own campaign, and showed that there can be a good deal of the showman and promiser about a modern electioneerer. As a promiser he could give Ned Macdonald any handicap and beat him in a canter. But misunderstand not—the Gordon promises had little or nothing to do with filthy lucre—they rested on the country's need for things to be done which no weak, incompetent reactionary administration like that in power could ever achieve. His orientations for the future were harmonious with his heraldings for the present. He used the billboards literally and without any suggestion that a sucking dove was dictating the copy. For instance, as you walked the city between meetings, you saw this in every conspicuous place:

Tomorrow Night.
Hear Charlie
Murphy
of Ottawa,
The Man Who
Makes
Demosthenes
Look Like a
Piker.
Hicks Hall
Come One
Come All.

Some people thought Gordon the member would be like Gordon the candidate—a mighty rushing wind. He sat still listened much, said little, and felt a lot. Scenting an election before another opening ceremony, he participated somewhat frequently in debate towards the end of the session, rightly discerning that that was a good way in which to gird the armor on. Anyway, when the general election came his majority went up from twelve hundred to twenty-one hundred, and if he didn't discuss a portfolio with Premier King it wasn't because he was doubtful of re-election.

* * *

Gordon at forty-two became Deputy Speaker. He has been a success, first because of native ability, secondly because he has combined legal and public life. He was a Peterborough Alderman nine years, City Solicitor four, and on the Board of Education four. He taught school and was a reporter before becoming a lawyer. His wife was a Bulkley, of his native Brighton. He might have made a good golfer if he hadn't become devoted to the throttle and excursions to lakes and woods with Mrs. and the boy.

Gordon is a Liberal of more than electioneering quality. He has a characteristic which would excellently become some other Liberals who appear to think that the way to win the next election is to be at outs with people whose work helped them to lose the last. There were Liberals who did something to lose Peterborough to Ham Burnham in 1911. Gordon had too much political sense to be frigid to them. If he could have his way the Liberal party would be composed of Liberal-minded men and ditto women.—Toronto Star.

LEAGUE PROPOSED FOR MILLBROOK AND DISTRICT

MILLBROOK, May 9.—An important baseball meeting is called to be held in Cavanville on Wednesday evening, the local secretary-treasurer, P. Stinson, having sent out notices to the executives at Omemee, Mount Pleasant, Bethany, Janetville, Pontypool, Elizabethville, Kendal, Garden Hill, Millbrook and Cavan to have representatives present to complete arrangements for the proposed baseball league for this season, drew up a schedule of games, and discuss other necessary details. It is hoped to have the opening game of the season on May 24th, probably at Bethany, this matter to be decided at Wednesday night's meeting.

CALLOUSES

Hard, Sore, Tender, Touchy Callouses that Ache and Sting and Burn, may be quickly softened and peeled right off after using Geero Wormwood Balm. And the very first application brings quick and joyful relief! No rags, no pads, no waiting—Just rub it in—and Presto! all the pain and soreness promptly goes away. And Oh! how cool and fine your feet will feel. One treatment will convince you. Any good druggist can supply you with Geero Wormwood Balm and you can have your money back if you're not satisfied.

BOOST TRENT WATERWAY IN A ROCHESTER CLUB

Films of the Trent Waterway will be exhibited in Rochester this month at the special request of the Rochester Yacht Club and by permision of the Provincial Treasurer, Mr. Leon Fraser informed the Examiner today. On receipt of the request from the Rochester Yacht Club, which is one of the oldest and largest in New York State, Mr. T. Tooms took the matter up with the Provincial authorities and the treasurer has now authorized the sending of films, machine and a representative to attend a special meeting of the Club on May 17. The meeting is being called solely for the purpose of acquainting the members with the beauties and advantages of the cruise provided in the Trent Waterway developments, and many will undoubtedly be attracted to this district through the exhibition.

NOTIFIED YESTERDAY OF MOSCOW DECISION

MOSCOW, May 9. — (Canadian Press.)—When notified yesterday by a committee headed by Metropolitan Peter, that he had been unfrocked by decision of church conclave, Dr. Tikhon, former patriarch of all Russia, flatly refused to remove his priest's robes.

NOT IN CONDITION FOR MOTHERHOOD

So Report Physicians of Mrs. Cameron, Charged With Kidnapping.

TORONTO, May 9.—(Canadian Press.)—Mrs. M. Cameron, who was arrested last night on the charge of stealing another woman's baby from the maternity home, and who is now is the hospital, too ill to answer the charge against her in court today and the case was remanded for a week. Mrs. Cameron told the police when arrested that Dr. Hart and Dr. Frank Abbott had attended her when she was admitted to the maternity home. Dr. Hart, however, states that she was not in a fit condition to have a baby when she was admitted. The case was a peculiar one from a medical viewpoint, and he did not care to discuss the matter for publication.

In the course of an interview Mrs. Cameron at St. Michael's Hospital to-day is quoted as follows:

"It wasn't my baby, but my husband wanted a baby and I had gone to the hospital to have one. When my baby died I didn't want him to know and he thought the baby I brought home was really my own." Just before this statement she said that she thought the baby was hers and she didn't intend to do anything wrong. "Its own mother does not love it as much as I do," she said.

EMPLOYEE'S DEAL IN SHARES OF C.G.E.

Produced for Him Three Times Amount of His Investment.

How ten shares of C.G.E. stock yielded three times their investment for a young employee of the C. G. E. Company, is related by a friend to whom he recently reported the sale of his small holding. Shortly after he entered the employ of the company here, in the year before the war he bought ten shares of C.G.E. at $55 a share. He received the regular dividends and also participated in the various bonuses that were paid towards the close of the war and immediately afterwards. He moved to Flint, Michigan, and some time ago needed a little extra money to buy a home. He decided to cash his stock, and although C.G.E. had been around $80 a few months ago, this former employee disposed of his ten shares at the price of $110. The impression was left upon his friend that someone wanted the stock because it was only in a local communication that he mentioned his intention of selling. The price was double what he had paid, and the dividends and bonuses, he said, had also produced the purchase price.

LETTERS IN DEATH PLOT.

BERLIN, May 9.—More than 500 letters are being read in court here as evidence in the murder trial of Frau Rippe and Frau Klein, young women charged with poisoning their husbands. In their letters they reveal intimate details of the alleged death plot, says the prosecutor.

BAND LOOKED AND PLAYED SMARTLY

"Home, Sweet Home" Centenary Fittingly Celebrated--Attendance Small.

Musically and sartorially the Peterborough Rangers' Band made a very favorable impression upon the fairly large audience that took part in the "Home, Sweet Home" centenary. The bandsmen wore their new uniforms of navy blue, brightened by the brass buttons and red shoulder straps. The programme demonstrated that the band is beginning the new season with a fine instrumental balance and assembled strength with accomplished soloists. The rendition of "Home, Sweet Home," which was also sung by Mr. Everett, was strikingly effective, but the attendance should have been larger for such an occasion.

LAST CAUCUS OF GOVT. FOLLOWERS

Discuss Questions of General Legislation and Organization.

TORONTO, May 9.— (Canadian Press.)— Government followers in the Legislature are holding their last caucus to-day at Parliament Buildings.

This morning matters of general legislation and organization were discussed. This afternoon the Premier will attend. Members are busy recommending their returning officers for the election and Provincial Secretary Nixon received a dozen or so recommendations this morning.

U.F.O. members are trying to arrive at uniform propaganda for their election campaign.

SUGGESTION CONCERNING PLANS FOR A SCHOOL

Citizen Suggests Offering Prizes For Competition. In Vogue Other Places.

A citizen who takes an interest in civic affairs suggests in connection with the plans for the proposed new school building that the School Board offer three prizes, the first to be one thousand dollars, the second seven hundred and fifty dollars and the third five hundred dollars for the three best plans submitted to a committee of competent judges.

Just recently a large Chicago newspaper offered substantial prizes for plans and specifications of a new building they were about to erect, and recently issued a pamphlet showing designs from all over the world that had been submitted to them through this manner.

The gentleman offering this suggestion states that if it was accepted it would save a great deal to the citizens as the estimated cost of such plans is in the neighborhood of $8,000.

Extols Sheiks of Desert

MRS. EDWARD S. JORDAN

By NORRIS W. QUINN.

CLEVELAND, May 9.—After having crossed the Sahara Desert on the swaying hump of a camel and having lived for weeks among the nomads of the sand wastes, Mrs. Edward S. Jordan, society woman, says the sheik craze isn't so foolish, after all!

"The real sheiks are magnificent specimens of manhood," says Mrs. Jordan. "Their features are handsome, their bodies excellently proportioned. And they are kindly, courteous, honorable, possess a fine feeling for romance and a delicate appreciation of poetry."

But from the untamed, hard-riding, hard-fighting sheik of the Sahara to the jazz-clothed, smooth-shaven, bell-trousered "sheik" of the American dance hall seems a far cry to Mrs. Jordan.

Is Society Leader.

Mrs Jordan is the wife of the president of a leading motor-car company. But, instead of spending her time over the society teacups, she'd rather fare forth with her friend, Mrs. Roger C. Perkins, to seek adventure in far places.

"The Sahara, I believe, is in many respects far inferior to our own Mojave Desert in California where I spent a season recently," says Mrs. Jordan. "The most colorful desert in the world is right here at home."

Mrs. Jordan and Mrs. Perkins were the only occidentals in their party on the Sahara. They were accompanied by eight Arabs and lived in tents throughout the journey.

Mrs. Jordan has the highest respect for the Mohamedan religion and its followers, but she believes the prophet's adherents in north Africa are better off under French rule than they would be under self-rule.

Praises French.

"The French colonial administration is excellent," says Mrs. Jordan. "The officials interfere in no way with the religion or national life of the governed people.

"I believe it is wrong for us to attempt to Christianize Mohammedans. I loved to hear our camel driver recite passages from the Koran.

"The desert country is one of subtle charm, romance and poetry. I cannot but be thrilled by Islamic culture but I shouldn't like to see it sumper-imposed on our own civilization—a thing which some extreme Pan-Islamists seem to desire."

VOICE OF PEOPLE

PRESBYTERIAN WOMEN AND CHURCH UNION

To the Editor of THE EXAMINER:

Sir:—The Presbyterian Women of Canada in their great Missionary Societies, East and West, have more than a hundred thousand members, and they raised in the last reported year more than half a million, for Missions a larger amount than was ever given in a year, until quite recently, by the whole Church.

This Women's work has grown from the small beginnings of sixty years ago, and next year they celebrate in Montreal a Diamond Jubilee.

This great Society, I speak of East and West as one, is practically independent of all Church Courts. It makes its own laws, carries out its own plans, does its own work, votes its own Funds. It is self-promoting, self-governing, self-contained and self-controlled. The Assembly has no part whatever in its management; and yet the Assembly without even "by your leave"—without ever consulting it as a Society—is asking Parliament to hand over that Society, body and soul, to a new Corporation.

The Assembly is a Board of Directors chosen by the Presbyterian Church to manage its affairs and pledged to "maintain and defend" this Curch" and to "follow no divisive course from the present order established therein" and with no right under any circumstances, to attempt to wipe "this Church" off the map as a separate and distinct Organization.

What would you think, business men of Canada, if you had organized a Company, appointed Directors, and pledged them to "maintain and defend it; what would you think or do, if these Directors, on a vote of one third of the stock of that Company, should ask Parliament to wind up its affairs and hand it over to others?

That is what the Assembly is attempting to do with the Presbyterian Church. The Assembly is appointed to manage an existing Church, and is pledged to "maintain and defend" it, and is proposing to ask Parliament to end this Church, and out of its stones to build a new one.

But in the case of the Women's Missionary Society, the members of Assembly have not even the claim that they are appointed to manage it, for in that management they have no share in any way.

There is a further element in the case which adds to the injustice and wrong, viz.-that the women have no place nor voice in these Church courts which are thus attempting the transfer of their Society to other control.

The women are the largest half and the most important half of the Church: and yet in all that the Assembly claims the right to do, as the Supreme Court of the Church, the women have neither voice nor vote, not even when that Assembly attempts the wholesale disposal of the Society which is the Women' exclusive possession.

Will the Presbyterian women allow themselves to be traded off as so much goods and chattels? Will they submit to such wrongful usurpation of their rights, and permit their great work to be handed over to some new control by the presumption of those who have no shadow of right to do so? Now is the time for these women to assert their rights and save their great Society as well as their Church.

No matter what changes may be made in the "Church Union Bill" whether congregations be permitted to withdraw before or after the Union takes place, its essential wrong will still remain unchanged in that it proposes to wipe out completely our present "Presbyterian Church in Canada."

The whole "Union" Movement and especially its later coercion developments, is a reaction towards the days of Ecclesiastical despotism, when the clergy aided by the civil government, ruled in matters of faith and the people had to obey.

Presbyterians have ever in the past had a foremost part in securing and maintaining civil and religious liberty, and today the Call comes to the Presbyterians of Canada to stand for their liberties and not allow themselves to be driven out of the Church of their choice, either into the proposed New One, or out into the wilderness without a Church Home; and, as in the past Freedom will not not call in vain.

Montreal, 7 May, 1923.

PETERBOROUGH MALE VOICE CHOIR

The above choir have been requested to repeat their concert recently given in the Grand Opera House.

The executive have made arrangements to hold a concert in George street church on Friday evening, May 18, at 8 p.m.

New selections will be added to the programme and the choir will be assisted by the following local talent:

Miss Agnes Logan, the popular and clever young pianist, who has just returned from the Ontario Musical Festival with a great honor to herself and the City of Peterborough. Her souvenirs include 1 gold medal and 4 silver medals.

Mrs. Geo. H. King, soprano soloist, Trinity church.

Mrs. J. H. Renwick, of George street church.

Miss Edwina Palmer, violiniste.

Mrs Gerald McClelland, elocutionist.

Also Mr. and Mrs. Maurice Park.

This programme cannot but appeal to the musical section of our community and a crowded church is assured, because a large number of tickets are already disposed of.

Tickets may be had from the J. M. Greene Music Store, Heintzman Hall, also from any member of the choir.

Please remember the date, Friday, May 18.

7000-MILE FLIGHT.

JOHANNESBURG, S. A., May 9. —A swallow to whose leg a ring was attached in Carmarthenshire, Eng., has been found here. The bird flew almost 7000 miles.

BOTH GET DEGREE.

ABERDEEN, Scotland, May 9. — While St. Clair Henriques received the degree of doctor of medicine from Aberdeen University, his daughter and fellow student, Stella Henriques, received a bachelor's degree.

HATE IN RUHR

(Continued from Page 1)

yard. Those that were in the front rank of the crowd were killed or wounded. You are not allowed to talk to the wounded. The troops are not giving interviews. In fact, they were sent a very long way away very soon after the last ambulance load of wounded had gone. Hearsay evidence is worthless, and there are plenty of wild stories.

Two things stand out. The French had no reason to make any bloodshed and wanted none. On the contrary, they had every reason to avoid any sort of conflict, as they were making every effort to win over the workers from their employers. The industrialists, on the other hand, had been provoking incidents and advising the men to resist.

Twenty different workmen swore to me that there were Nationalist agitators, former German "Green police," in the crowd. The workmen say these men egged on the workers and told them they could swarm over the French, disarm them, and kick them out of the courtyard.

All the workmen said the crowd ran at the first volley, which was fired over their heads. They had all served in the army and had no desire to attack armed troops unarmed once they saw they meant business and would really shoot. It is there that the question arises whether or not the lieutenant proceeded to fire unnecessarily. I do not know. All the men I have talked to swear they were running after the first volley and did not see anything. After the first volley the troops fired independently.

The funeral at Essen was delayed the last time because the French and German doctors could not agree on the nature of the bullet wounds. The Germans claimed eleven of the workmen were shot in the back. The French surgeon claims that four were shot in the front, five bullets entered from the side and two in the back. I do not know the claims on the two men who died since the argument started.

At present the Ruhr workmen are feeling decidedly unpatriotic. They believe that sooner or later negotiations will start, their steadily dwindling unemployment pay will stop, the mark will plunge down again, and that they will not be able to work full time, due to various sabotages and the general disorganization. None of them have any illusions that the Government will be able to pay them unemployment pay indefinitely and they are demanding that the Government start something.

The French seem to run the administration of the occupation admirably. The troops are kept out of sight as much as possible, and there is a minimum of interference with Germans going through from unoccupied to occupied Germany. They are all required to have red card passes, but the examination of these passes is purely perfunctory. A noncom. sees the red card, says, "bon," and the line of Germans passes through the barrier.

They run the military end smoothly, but are only able to move six trains of the one hundred and thirty-three from Essen each day. In three months of occupation France has obtained the same amount of coal she had been getting each week from Germany for nothing before the Ruhr seizure.

M. Loucheur, the millionaire ex-Minister of the Devastated Regions under Briand, went to London and felt out public opinion on his own hook, although he told Poincare he was going, and reported to him on his return. Poincare was reported furious at Loucheur's trip, which he regarded as a first step in a Loucheur drive for the Premiership when the Chamber of Deputies again sits in May. Loucheur suffers in France from being called the French Winston Churchill, and has a record for brilliant performance and brilliant failure. His very sound credentials for the Premiership will be that he has always opposed the Ruhr venture.

Aristide Briand is now working on a speech that he hopes will return him to power. He is planning to attack Poincare by stating the number of millions Briand got out of the Germans in reparations while he was Prime Minister and compare them with the money Poincare has lost since he came into office.

The Caillaux Liberal camp have started a new paper in Paris. Leon Daudet, the Royalist, says the first thing he will ask the Chamber when it reopens is why M. Loucheur was permitted to go to England as an alleged representative of the Government against the wishes of the Government, etc.

Andre Tardieu has announced an attack on the Ruhr policy as it has been carried out. Things are beginning to boil.

The end of the Ruhr venture looks very near. It has weakened Germany, and so has pleased M. Daudet and M. Poincare. It has stirred up new hates and revived old hates. It has caused many people to suffer. But has it strengthened France?

PERRIN'S BISCUITS

"A Try Tells You Why"

Local Improvement Notice

TAKE NOTICE THAT,

1. The Council of the Corporation of the City of Peterborough intends to construct as Local Improvements, Pavements on the undermentioned Streets or Parts of Streets, and intends to Assess Part of the Cost upon the Lands abutting directly on the said works.

2. The Estimated Cost of the respective works and the Estimated Sum to be paid by the Corporation, and also the Estimated Special Rate per Foot Frontage for each of the said works is set out below. The Special Assessments are to be paid in Ten Annual Instalments.

3. A Petition against any of the said works will not avail to prevent its construction.

Dated Peterborough, 8th May, 1923.

S. R. ARMSTRONG, Clerk.

Street.	Estimated Cost of Work	Estimated To be paid by the Corporation	Special Rate Per Foot Frontage
George Street from the Canadian Pacific Railway to Romaine St.	$31,023.90	$17,441.10	$3.85
Hunter Street from Queen Street to Sheridan Terrace	5,378.00	5,378.00	——
Simcoe Street from Water Street to Queen Street	5,570.00	3,604.40	5.40
Queen Street from Simcoe Street to Hunter Street	6,172.70	3,434.26	4.46
Olive Avenue from Perry Street to end of Olive Avenue	1,829.48	956.04	2.12
Hunter Street East from Armour Road 350 feet Easterly	4,544.50	3,477.30	3.68

VISITED PROPOSED SPAWNING GROUND

Superintendent of Hatcheries Was Favorably Impressed With the Locality.

A. W. McLeod, Superintendent of Hatcheries for the Provincial Government, visited the proposed site of the protected spawning ground near Fowler's Corners yesterday forenoon in company with Leon Fraser of the Chamber of Commerce; R. W. Carson, Fish and Game Inspector; C. G. Graham and W. C. Ackerman of the Fish and Game Protective Association.

Mr. McLeod was very favourably impressed with the suitability of the location of this natural spawning ground, and said that it would be an innovation on the part of the department to establish and protect natural spawning grounds for lunge. It would be inexpensive also in this case, and the superintendent considers it a good policy to protect these places which the fish have selected for spawning. A further survey, he intimated, may reveal many more locations suitable for the preserving the spawn.

This spawning ground has been advocated for some time by the Peterboro Fish and Game Association, and the matter has been well looked after in Toronto by T. Tooms, M.P.P. for West Peterboro. Mr. Tooms arranged for this visit by the Superintendent of Hatcheries, and as a result it is probable that the department will establish the ground during the present year. Mr. Tooms is going to Toronto tomorrow to push the matter with the authorities there.

The site under consideration now is at Lancaster Bridge on Chemong Lake, and one of the advantages attaching to this particular location is in the number of lakes and waters served by it. Its establishment means much to Peterboro in the preservation of fish, as Mr. McLeod pointed out that the destruction of one lunge in the spawning season may mean the loss of 175,000 fish.

Mr. Tooms some weeks ago took up the matter of extra protection for local waters and was instrumental in having 17 extra men appointed in this district to guard the fish.

WOULD DEPORT SOVIET

LAUSANNE, May 9.—(Canadian Press)—A committee of the Fascisti issued a statement to-day asserting that M. Vorovsky, Russian Emissary to the Near East Peace Conference, must be deported because of his accusation that the Swiss Government had acted unfairly and partially in preventing a Russian Courier from reaching Switzerland. The statement adds that Lausanne Fascisti are adequately armed and that everything is ready to enable them to deal with M. Vorovsky unless he leaves of his own account.

GOVERNMENT DEMANDS RELEASE PRISONERS

PEKING, May 9. — (Canadian Press.)— Chinese government early this morning issued orders to foreign commissioner of Shantung province to comply with all demands of Suchow train bandits for ransom for prisoners they are holding and otherwise, diplomatic circles are not optimistic as to the result of the order.

BERNHARDT MEMORIAL.

PARIS, May 9. — (Associated Press).—The Paris daily newspaper Comoedia, which devotes its columns exclusively to matters theatrical, has started a public subscription for the erection of a monument to Sarah Bernhardt.

Thus is added another tribute to the memory of the great dramatic artist, others including a project to rename the Place Chatelet in her honor. Comoedia is also distributing a drawing in color by Vertes showing the great artist reposing on her death bed.

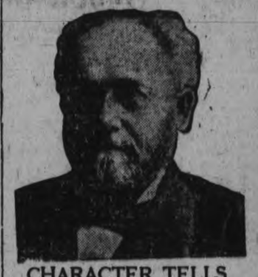

CHARACTER TELLS THE STORY!

People throughout this county are giving more thought to hygiene and to the purity of remedies on the market, but no one doubts the purity of Doctor Pierce's vegetable medicines, for they have been so favourably known for over fifty years that everyone knows they are just what they are claimed to be. These medicines are the result of long research by a well-known physician, R. V. Pierce, M.D., who compounded them from health-giving herbs and roots long used in sickness by the Indians. Dr. Pierce's reputation as a leading and honored citizen of Buffalo, is a sufficient guarantee for the purity of that splendid tonic and blood purifier, the Golden Medical Discovery, and the equally fine nerve tonic and system builder for women's aliments, Dr. Pierce's Favorite Prescription. Send 10c for ttial package tablets to Dr. Pierce's Labratory in Bridgeburg, Ontario.

The Oven Rings Like a Bell

THE oven on a Moffat Electric Range is remarkably efficient for roasting or baking. There is no wasteful shrinkage of food. The flavors and juices are all retained. It's because Moffat ovens are welded electrically into one piece. Tap a Moffat oven and it rings like a bell. See your Electric Shop for free literature or write Moffats Limited Weston, Ontario.

E50D

MOFFATS ELECTRIC RANGES

Make the Home Springlike With Flowers

Fresh supplies Daily of Cut Flowers, and Blooming Plants of all kinds—Prices always reasonable—Quality always right.

Peterboro Floral Co.
347 GEORGE STREET
Phone 1395-456
Nights and Sundays 1686

Soft Ball Finals Tonight-Big League Games-Other Sport News

GAME TONIGHT IN SOFT BALL FINALS

Woollens and Belmonts Will Meet in First Game of the Final Series.

The stage is all set for the opening battle of the series to decide the soft ball championship of the city. The first game will be played this evening and will get under way promptly at 8 o'clock. The Canadian Woollens nine, undefeated champions of the Industrial section will meet the Belmonts, champions of the Club section and the games are expected to surpass all others for speed and closeness.

The Woollens proved themselves to be far superior to any of the entries in the Industrial section for they went through their whole schedule without sustaining a single defeat, they have been however, weakened lately by the loss of their star battery. McLean and Hopkins who did the battery work for them have both left town and for the past couple of weeks the champs have been working out a couple of players to fill their places. They now have a new battery developed which is expected to be quite on a par with the former pair and with the airtight backing which can be expected from the remainder of the team they will be able to put up a scrap for the honours that will keep the Belmonts working. Dawson will do the hurling while Turner will be on the receiving end.

Holyman and Haskill, the old standbys for the Belmonts will bear the brunt of the battle again this evening. This battery sustained but two defeats in the preliminary schedule. The club section was much more evenly matched than the Industrial and the Belmonts had a hard fight all the way. The fact that they came out on top is in itself sufficient proof of a fast team and one which may be able to hand the Woollens their first set back of the season.

The second game will be played Friday evening at 8 o'clock and if a third contest is necessary it will be staged Saturday evening at the same hour.

THREE HOME RUNS AT PHILADELPHIA

Dyer, a Recruit, Hit For the Circuit the First Time He Came to Bat — Alexander Hit Hard.

PHILADELPHIA, May 9.—(Canadian Press.)—St. Louis took the opening game of the series from Philadelphia yesterday, 11 to 3. The visitors landed on Hubbell for 19 hits, including three home runs. Manager Rickey, of the Cardinals, sent in Dyer, a rookie pitcher, to play left field, and on his first appearance at bat, he hit the ball for the circuit. Score:

St. Louis .. ..201 130 130—11 19 1
Philadelphia. ..000 300 000— 3 8 1

Haines and Ainsmith, McCurdy, Hubbell and Henline.

New York 4, Chicago 1.

NEW YORK, May 9.—(Canadian Press.)— The New York Nationals hit the veteran, Grover Alexander, hard here yesterday, and won the first game of their series from Chicago, 4 to 1. New York made 12 hits for a total of nineteen bases, off Alexander. The Chicago veteran, however, pitched his fifth consecutive game of the season without giving a base on balls or hitting a batsman, a major league record. Score:

Chicago.. .. ..000 100 000—1 3 1
New York .. ..020 200 00x—4 12 2

Alexander and O'Farrell; Nehf and Snyder.

Pittsburgh 8, Brooklyn 6.

BROOKLYN, May 9.—(Canadian Press.)—Home runs by Grimm and Traynor, the latter with one on, featured the victory of the Pirates in their first game of their eastern invasion. The score was 8 to 6, the Dodgers rallying valiantly after the visitors had secured a six-run lead off Harper. The latter made his firstappearance of the season and was knocked out of the box in the fourth inning. Score:

Pittsburgh. .. ..113 100 20b—8 15 3
Brooklyn. .. ..000 003 120—6 10 1

Morrison and Gooch; Harper, Schreiber, Mamaux, Dickerman and Deberry.

Cincinnati 7, Boston 6.

BOSTON, May 9. — (Canadian Press.)—Cincinnati defeated Boston in the ninth inning yesterday when Roush's pop fly dropped safely in short centre field for two bases and he was able to score on Bohne's single. Score:

Cincinnati .. .. ..010 032 001—7 15 2
Boston.. .. ..200 000 400—6 12 3

Donohue and Hargraves; Benton, Oeschger, Genewich and O'Neil.

Oshawa Still Says Dainty Will Pitch.

Oshawa Reformer: Harold Dainty, two years ago star hurler for Oshawa in the Central Ontario League, who will line up with the Motor City crew this season, set all wild rumours at rest last night regarding his whereabouts last summer. In speaking to a Reformer representative, Dainty declared emphatically that he did not sign a Michigan-Ontario certificate, and further than that did not play ball all summer. He added that he spent last year in Detroit managing his father's business affairs.

Down Queer Alley in Ringland - - By ED. HUGHES

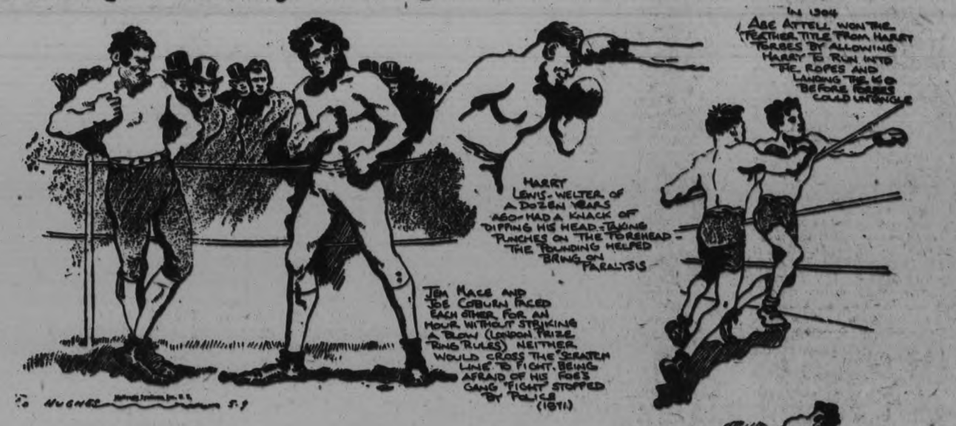

One of the queerest fights you can come across down Queer Alley is that of Jem Mace and Joe Coburn in Canada on 11th May, 1871. George Siler, famous old-time referee, in writing about it, said:

"The fight was a fight in name only, as they were in the ring over an hour without striking a blow. Whenever Mace would toe the scratch and feint for an opening Coburn would retire to his corner, inviting Jem to follow him. The Englishman, however, was too wary, as the men that surrounded Joe's corner had knives and guns in their hands and murder in their hearts.

"Joe was there to win if he could, but by no means to lose, and, as Mace thought more of his life than he did of the money involved in the battle, he religiously remained on his side of the ring. Seeing he could not draw Coburn to the scratch, and Coburn seeing he could not induce Mace to come into his territory, they killed time leaning against the ropes rubbing their bodies."

The police finally broke up this fiasco.

Remember old Harry Lewis, a corking welterweight of a dozen years ago. Harry had a peculiar knack of blocking. Lewis had a particularly tough head, and he formed the habit of dipping the dome and taking punches on the top of his forehead. He was a hard man to hurt, because few ever got a good shot at his jaw.

The pounding, however, helped to bring on paralysis later in life.

Scientive boxers sometimes lose through stupid blunders, like ordinary ringsters. Harry Forbes put himself in this class when he lost his feather championship to Abe Attell in 1904.

Forbes was a master boxer and was leading Abe handily when he ran into trouble. In the fifth round Abe side-stepped one of clever Harry's rushes Forbes lunging into the ropes. The Chicagoan got tangled in the upper strand in some way. Before he could detach himself Attell stepped in and delivered a knockout to the jaw.

One of the toughest fights on record is that between Sharp and Crosby held somewhere in Illinois in 1890. The men started in the afternoon and battled far into the night thanks to the aid of lantern light. Both boxers were terribly beaten, and in the rain and darkness it was often difficult to distinguish which was which.

Once both boxers staggered to the corner of his rival, and the seconds, unable to tell them apart instantly, actually cared for the wrong man.

That doesn't happen very often these days.

SEE THESE BOYS IN ACTION TO-MORROW NIGHT

THE LACROSSE CLUB SMOKER OPENS WITH AN HOUR OF MUSIC BY *VERNE* MORPHET'S MINSTRELS THAT ARE ALONE WORTH THE MONEY!

THE BIGGEST SHOW OF THE SEASON!

STARTS AT 8 O'CLOCK
ADMISSION - 25c

McTAGGART
(St. Helen's, Toronto)
VS.
COMBE
(Peterborough A.A.A.)
In 135-Pound Class.
Mr. GEORGE N. GRAHAM Will Referee.
VICTORIA HALL
THURSDAY, 10TH MAY.

AND HERE'S THE REST OF A REAL GOOD BOXING BILL:
118 Pounds
MILLARD v. CORBETT
105 Pounds
JORDAN v. THOMPSON
90 POUNDS
SIMS v. SMITH
RESERVED SEATS - 50c
Vic Hamilton, Pres.
Vince O'Connell, Secy.

GAME CALLED ON ACCOUNT OF COLD

Fans Had to Build Fires in the Grand Stand to Keep Themselves Warm at Detroit.

DETROIT, May 9.— (Canadian Press.)—While fans warmed themselves around impromptu bonfires in the bleachers and grandstand, and ball players swung their arms vigorously to fight the numbing cold, Washington defeated Detroit, 8 to 2 yesterday, in a game that went through seven innings before it was called by Umpire Owens. Warmouth was wild, passing seven men, but three double plays behind him nipped Tiger rallies. Score:

Washington .. .. ..203 030 0—8 11 1
Detroit.. .. ..000 101 0—2 7 1

(Called on account of cold.)

Warmouth and Gharrity; Johnson and Woodall.

New York 3, Cleveland 2.

CLEVELAND, O., May 9.—(Canadian Press.)— New York defeated Cleveland, 3 to 2, in the opening game of the series here yesterday, rain stopping the play in the seventh inning. Coveleskie outpitched Bob Shawkey, but poor support caused his defeat. Score:

New York .. .. ..000 012 0—3 5 0
Cleveland.. .. .. ..000 200 0—2 4 2

(Called, rain.)

Shawkey and Schang; Coveleskie and O'Neil.

Syracuse Won a Ten-Inning Game.

SYRACUSE, N.Y., May 9.—(Canadian Press.) — Syracuse won the third game of the series with Jersey City here yesterday afternoon in ten innings, 2 to 1. The game was stopped for once half an hour, due to rain. Score:

Jersey City .. .010 000 000 0—1 7 2
Syracuse .. .. ..010 000 000 1—2 6 1

Lynch and Freitag; Dubuc and McKee.

HIDE DOPE IN SHOES.

LONDON, May 9.—Scotland Yard discovered cocaine was being smuggled into England from Germany, concealed in the heels of the smuggler's shoes. One smuggler was seized and sentenced to prison.

LACROSSE

Tonight's practice will be at Central Park at 6.30 o'clock.

Afterwards the boosters will hold a short meeting at the Examiner Office at 8 o'clock.

Candidates for the Intermediate, Junior and Juvenile teams are requested to turn out this evening. A net will be up and the going should be lively.

Negotiations are under way for a game in Oshawa before the local group games start, and it is hoped that the Club will be in a position to proivde lots of action this season.

The players owe it to themselves to get into condition at once. The finishing touches will be put on later.

Team managers will be chosen in a few days and by that time the squad material should all be out and under way.

HOCKEY ECHOES.

From Montreal comes the monthly story about a storm brewing in professional hockey. It is once again rumoured that the owners of the new arena, which is being erected at Ottawa, have signed all the members of the N.H.L. team at the capital and that a new league will be formed if the men who have had the franchise for the past few years offer any objection.

There is not room for two leagues and it is a good bet that the trouble, if there is any, will be straightened out before the opening games next December.

GREB HAS INFECTED ARM

PITTSBURGH Pa., May 9. — Canadian Press. — Harry Greb, the former light heavyweight boxing champion of America, was operated on in Mercy Hospital Hospital here yesterday for an infected arm which developed from a boil. The first intimation that the boxer was ill came late on Monday when a physician said that Greb's arm was in such a shape that he could not go through with a bout on Monday night.

GIVES $10,000 PURSE TO ARCHBISHOP McNEIL

TORONTO, May 8.— (Canadian Press.)—A purse of $10,000 as a token of love and esteem of the Catholic people of Toronto was presented this morning to Archbishop McNeil by Monsignor M. D. Whelan, in St. Michael's Cathedral. The church was crowded on the occasion of the prelate's first public appearance since his return from Rome.

Entirely too many shady dealers are making clear profits.

SANTAL MIDY CAPSULES — Cures Catarrh of the Bladder — Each Capsule bears name MIDY — Beware of counterfeits

ACCEPT ENTRY OF COGNAWAGA TEAM

East Peterborough League Has Three Teams Already Signed and Will Start the Season With Four.

The East Peterborough Baseball League accepted the entry of the Cognawaga team last night with Keene and Lakefield, and a fourth team that will be forthcoming probably from the city.

The League opens at Lakefield on 24th May, where the Cognawagas will be the visitors.

This new athletic club has its habitat in the south-end of the city among the young men of St. James' Church.

It is practically assured that the League will have four teams, making a trim convenient circuit.

APPOINTED TO STAFF OF Y.M.C.A. TORONTO

Friends of Captain T. F. Best, Brantford, for many years secretary of the Brantford Y.M.C.A. and well known in Peterboro, will be glad to learn that he has recently been called and accepted a post on the staff of the Toronto Y.M.C.A. in connection with the religious work. He will serve in al the "Y" buildings of that city. During the past ten years he had rendered great service in the national work as travelling secretary and his contribution to the war work has made him the best known Y.M.C.A man in Canada.

ORPHAN IS CHAMP.

GEORGE FLINTON,
12-year-old inmate of the Methodist Orphanage at Raleigh, N.C., wasn't known very well until the Raleigh Times started its marble tournament. Then he became famous by beating all orphanage boys and the pick of other schools. George will go to the Atlantic City tournament.

Big League Standing

INTERNATION...

	Won	Lost	P.C.
Rochester	16	4	.800
Baltimore	13	7	.650
Toronto	10	9	.526
Jersey City	11	10	.524
Buffalo	9	10	.474
Newark	8	12	.400
Reading	7	12	.316
Syracuse	6	16	.273

NATIONAL.

	Won	Lost	P.C.
New York	16	5	.762
Pittsburgh	12	9	.571
St. Louis	11	10	.524
Chicago	10	10	.500
Boston	9	10	.474
Cincinnati	9	11	.450
Brooklyn	7	13	.350
Philadelphia	6	12	.333

AMERICAN

	Won	Lost	P.C.
New York	12	7	.632
Cleveland	13	8	.619
Detroit	12	9	.571
Philadelphia	9	7	.563
Washington	8	10	.444
Boston	7	10	.412
Chicago	7	11	.389
St. Louis	6	12	.333

Do you know Baseball?

by Billy Evans

Questions

ONE—Can a player start as pitcher, be shifted to other positions in the game, and then return to the pitching mound?

TWO—Can a batter after having struck out ,start for the bench, and then discovering the catcher has muffed the third strike, start for first?

THREE—If a substitute enters the game without notifying the umpire of the change, what is his status?

FOUR—If a pitcher, after getting on the rubber, delays the game longer than 20 seconds, what penalty can be inflicted?

FIVE—At the start of each inning what are the rights of the pitcher as to warming up?

Answers

ONE—A player has such a right provided he is continued in the lineup.

TWO—He has such a right, and is not out for running out of line as many think.

THREE—If a substitute enter the game without announcing himself to the umpire, any play made by him at the bat or in the field is considered legal.

FOUR—The pitcher for such a delay can be penalized by having the umpire call ball for such an offense.

FIVE—The pitcher has the right to throw five balls to the catcher or an infielder.

30 SKELETONS FOUND.

MONATAIRE France, May 9.—A steam plow unearthed an ancient dungeon on a farm near here in which skeletons of 30 men, women and children were found. They are thought to have been imprisoned and starved to death in the course of the 16th century.

SIX U.S. GOLFERS SURVIVED ROUND

Ouimet is Still Considered to Have Good Chance to Capture British Amateur Title.

DEAL, May 8 Canadian Press.— The second day's play in the British amateur golf championship tournament on the links of the Royal Cinque Ports provided few upsets, and was featured by victories by such favorites as Cyril Tolley, Roger Wethered, T. A. Torrance, W. B. Torrance, Michael Scott, the French champion, E. W. E. Holderness, the defending champion.

Francis Ouimet, Boston, and Geo. Rotan, Houston, Texas, were two of the prominent members of the team from the United States to come through with victories.

The matches in which Scott, playing as a member of the Royal St. George's, defeated Dr. J. D. MacCormick, Hermitage, and W. B. Torrance, Edinburgh; Burgess won from H. H. Smith, Prestwick St. Nicholas, proved exceedingly close and exciting contests. Both went to the 19th hole.

Robert Wethered had little difficulty in winning from C. C. Aylmer, a British star, 4 up and 2 to play, while Holderness did as had been expected when he downed H. H. Beauvais, of Hindhead 6 up and 4 to play. Tolley, a former champion, won from Allan Graham, Royal Liverpool, 6 and 4.

Sixty four golfers remained in the struggle for the title. Among these are six from the United States.

Of the United States players who are still in the tournament, Ouimet, who defeated Bernard Darwin yesterday by 3 to 2 is still considered by the British onlookers to have the best chance to capture the title.

MACK'S STAR HAS SERIOUS HANDICAP

Weak Throwing Arm is "Wid" Matthews' Only Fault—A Hustler in the Field and a Good Batter.

PHILADELPHIA, May 9. — A weak throwing arm is liable to prove quite a serious handicap to "Wid" Matthews, called the sparkplug of Connie Mack's club by eastern critics.

Matthews, secured by Mack from the Milwaukee club at a price said to be $20,000, is very fas, a great fielder and a hard man to pitch to the plate.

About the size of Wee Willie Keeler, Matthews assumes a crouch when he steps to the plate that doesn't give the pitcher much of a target to shoot at.

However, Matthews' greatest asset is the fact that he is always hustling. He is all over the field, tries for every ball, and never stops running, no matter how weakly he may tap to the infield.

Unfortunately for Matthews, he has a weak throwing arm. The eastern clubs of the American League, quick to note the fault, have taken advantage of the fact on the bases by running wild on all balls hit into his territory.

Mathews is a big leaguer in all things except throwing. It will be interesting to see if this one fault keeps him from holding down the berth of regular centre fielder which Mack has alloted to him.

Legal Blow For Professional Soccer.

LONDON, May 9.— (Canadian Press Cable.)—A severe blow was dealt professional soccer clubs yesterday when in an important case the King's bench divisional court allowed the appeal of Henry Leddy, a professional player, of Chesterfield ,Derbyshire, who sought a reversal of a county court judge that the club's agreement to pay him a wage of £9 a week was subject to the football association's ruling of April 12 that the wage should be £8 weekly for the playing season and £6 a week during the summer.

The judicial opinion was that the club's contentions were unreasonable, as the association might even reduce wages to £4 a week or on the other hand increase them to £10, which in the latter case would be an anomaly, all professionals receiving £10 while Leddy was bound to the club's agreement to play for £9 a week.

Leave for a further appeal was allowed.

If the appeal is upheld it means that football clubs will have to pay all arrears since the reduction in wages.

SOCCER NOTES

The G.W.V.A. will meet the Thistles in a league fixture at the Oval on Thursday evening. This will be the first time into action this season for the vets and as they have not had a team on the field since 1921 this will be the first opportunity many of the fans will have to get a line on their players. Kick off will be at 6.15 and J. Howarth will be the referee.

Thistles and C.P.C. will clash at King Edward Park on Saturday afternoon for the first of the semi-final games for the Gordon Cup. The game is scheduled for 3 o'clock sharp and J. Clarke will be the referee.

Football enthusiasts will learn with regret that Jim Howarth, who has been acting in a very efficient manner as the secretary-treasurer of the P. & D. F. A. is leaving the city. Mr. Howarth accepted the onorous duties of secretary-treasurer at a time when the local football situation was in a rather chaotic condition and President Cairns found him an efficient aid in putting the game on a sound foundation again. His place will be filled for the time being by W. G. Nicholls.

It has been decided that in the future all games must start sharp on the time scheduled. In the event of a game being late in starting the club at fault will be penalized.

Fans are reminded that the spectators must not under any circumstances interfere with the players. This rule has been disregarded to a certain extent by some of the local followers of the game but the P. & D. F. A. has issued a request that spectators in the future bear the above rule in mind and govern themselves accordingly.

George Sisler Will Be Playing in June.

ST. LOUIS, Mo., May 9. Canadian Press. — Phil. Ball, owner of the St. Louis Americans, yesterday afternoon expressed the opinion that George Sisler, star first sacker would be back in he line up some time in June, perhaps by the first of the month. He added that Sisler, who is suffering from an eye trouble, was "very much improved."

Men's Fedora Hats, $3.95

The Best and Most Popular Hats

In pearl grey fawn, tan, brown and light green, medium crowns, curled and flat brims.

Good Assortment of Caps at $1.50 and $3.00

Brimmell & Irwin — Distinctive Men's Wear
337 George Street

Call in and see us.

Goods for Every Sport.

More And More People Are Taking Advantage of Our Pay as You Ride Plan

Why Not You?

You need a Bicycle as much as your neighbour. Call in and see us to-day and we will be pleased to lay our plan before you. Prices range from

$35.00 to $65.00

And with every machine you get WHITE'S SERVICE. Do not wait. Bicycle weather is with us.

WHITE'S CYCLES & SPORTS LIMITED
174 Hunter St., W. Open Evenings

"DOUGLAS FAIRBANKS IN ROBIN HOOD"

THEY CAME
THEY SAW
THEY APPRECIATED

THE GREATEST FILM SHOW ON EARTH

"EXAMINER" MAY EIGHTH

"A Wonderful Picture" was the comment of the spectators.

"A superb Picturization" of one of the most interesting of story book heroes, "Robin Hood" and his merry men.

"Douglas Fairbanks" has ample scope in this picture for his dramatic ability.

A MAGNIFICENT SPECTACLE

EPIC Entertainment

ALL THIS WEEK

NOTE.—By special permission of Mr. Fairbanks, this picture is being shown at the following prices:—
EVENING and Saturday Matinee— Balcony 35c., Orchestra 50c., Chairs 65c., Children 25c.
MATINEE Thursday and Friday—Adults 35c., CHILDREN'S MATINEE Saturday 10 a.m.—Children 15c., Adults 35c.

AND WORTH IT.

RAILWAY TIME TABLES

CANADIAN NATIONAL RYS.

(Corrected to date.)

No. 96—8.05 a.m., for Port Hope and Toronto
No. 98—8.33 a.m., for Lindsay, Blackwater, Junction, Orillia, Midland, North Bay and Toronto.
No. 98—8.35 a.m., for Hastings, Campbellford, Belleville and points on the main line east.
No. 869—8.30 a.m., for Lakefield.
No. 92—12.04 a.m., for Lindsay, Port Hope, Toronto, Buffalo, making connections with the International Limited for London, Detroit and Chicago.
No. 100—12.15 p.m., for Hastings, Campbellford, Belleville and Ottawa.
No. 871—12.35 p.m., for Lakefield.
No. 94—5.56 p.m., for Lindsay, Orillia, Midland, North Bay and Toronto.
No. 98—5.19 p.m., for Lindsay.
No. 94—9.10 p.m., for Port Hope, Montreal and Boston.

CANADIAN PACIFIC RAILWAY.

(Corrected to Date.)

GOING EAST—
11.59 a.m.—Norwood, Havelock, Bonarlaw, Tweed, Perth, Smith's Falls, Kingston, Ottawa, Montreal and intermediate points daily. On Sunday this trains proceed east only as far as Havelock.
8.30 p.m.—Indian River, Norwood, Havelock and Tweed. Daily except Sunday.
12.03 a.m.—Havelock, Tweed, Kingston, Perth, Smith's Falls, Montreal, St. John, Boston and New York. Daily except Saturday.
1.50 a.m.—Havelock, Tweed, Kingston, Perth, Smith's Falls, Ottawa.
2.42 a.m.—Montreal, Sundays only.
GOING WEST—
5.16 a.m.—Myrtle, Toronto, Guelph, Goderich Hamilton, Galt, Woodstock, St. Thomas, London, Chatham, Detroit, Chicago and New York. Daily.
6.01 a.m.—Toronto (Yonge Street), Hamilton, Owen Sound, Teeswater and intermediate points. Daily except Sunday.
6.54 a.m.—To Toronto, Sunday only.
7.35 a.m.—Toronto, Hamilton, Brantford, Buffalo, Rochester, Boston, New York, Galt, Woodstock, London, Chatham, Detroit and intermediate points between Peterboro and Toronto. Daily except Sunday.
9.35 a.m.—Bethany, Lindsay, Orillia, Port McNicol and intermediate points. Daily except Sunday.
3.50 p.m.—Toronto, Hamilton, Brantford, Buffalo, New York, Galt, Woodstock, London, Windsor, Detroit, Chicago and intermediate points between Peterboro and Toronto. Daily.
6.50 p.m.—Lindsay, Toronto and intermediate points. Daily except Sunday.

THEATRES

EPIC Entertainment

DOUGLAS FAIRBANKS IN "ROBIN HOOD" CAPTURES ENROPEAN CAPITALS.

"Douglas Fairbanks in Robin Hood" is now in the third month of its run at the Salle Marivaux, Paris, where it has broken all previous records of box-office receipts, attendance and length of run for any motion picture production ever before presented in Paris.

The Douglas Fairbanks' production has been showing five weeks at the Theatre de la Monnaie, Brussels, an unprecedented run for that Belgian city, with indications that the engagement will extend until well into the summer.

Since March 25 the Fairbanks' masterpiece has been filling the big Palladium Theatre at Stockholm at every performance. On April 6 the production was shown at the Royal Palace, Madrid, before King Alfonso of Spain and the Royal Family, previous to the commencement of a run at the Theatre Cataluna, Barcelona. King Alfonso was delighted with the performance and sent an enthusiastic letter of congratulation to Mr. Fairbanks.

PETER PORKER SAYS:

During the summer months nothing is more convenient than *BOILED HAM.* Keep your kitchen cool—ask your dealer for

ROSE BRAND BOILED HAM

"ROSE BRAND" means that the hams have been specially selected, cured and matured. The *ROSE BRAND* flavor equals anything that ever came out of Yorkshire, and Yorkshire Hams have been famous for centuries.

CANADIAN PACKING COMPANY
LIMITED
3 RETAIL STORES

Cor. Brock and George St. Phone 301 | George St. Next Dominion Bank Phone 165 | Cor. Sherbrooe and Park St. Phone 397

They Total 570 Pounds

Leonard West (right) is but 12 years old, and weighs 320 pounds. He is the son of J. T. West, St. Mary's Kas., and so it looks as though Kansas wins the heavyweight schoolboy prize. Leonard's nearest rival seems to be Harold Hamilton, 15 (left), schoolboy of Flagg Meadow, near Fairmont, W. Va. Harold tips the scales at 250 pounds. He is in the eighth grade. Both are active for their weight.

SOCIETY FIND

(Continued from Page 1)

safe deposit vault, part of it in the form of Victory Bonds, ready to be converted into cash for a new home, or to lie dormant for years to come, should the directors decide to return to the old Shelter premises. With the $1,150 received from the fire insurance companies, the City Trust Commissioners will place a new roof on the old Shelter, awaiting the final decision of the directors of the Children's Aid Society before proceeding to turn the premises into a double dwelling-house. For loss by damage of water and smoke, the Board itself received insurance of $170.

In a body, the Board of Management motored on an inspection tour of four contemplated sites, yesterday afternoon, holding a meeting last evening in F. H. Dobbin's office to report on their findings. Properties under consideration were Mr. Myles Hamilton's house at Auburn, Mr. G. H. Popham's residence on Lock Street, and two East City homes, those of Mr. Wm. Irwin and of Mr. L. Yeotes, the latter on Burnham Street. The Board already possesses an option on the Hamilton property, and, at last night's meeting, the secretary was empowered to secure option on the Irwin and Popham sites. Although many complimentary remarks were made with regard to the generally clean and up-to-date condition of the L. Yeotes premises, the main consideration involving its elimination centred around the fact that its situation was not as favorable as the others under discussion.

Answering an enquiry, Secretary J. Edgar said that he understood from City Clerk Armstrong that any property purchased for use as a Children's Shelter would be automatically exempt from taxation, as being used as a charitable institution.

Final decision on the subject of purchase of new premises is deferred until the return to the city of the president, B. F. Ackerman.

A temporary home for the children, who, at the moment, number only a baker's dozen, has been secured at 617 George Street, in a house owned by the Schneider Estate, with a new telephone number of 1542J. Although no stated rent has been set for this temporary refuge, Mrs. W. H. Gibbs reported that satisfactory arrangements had been made with the owners. A vote of thanks to the ladies, Mesdames Herbert Kendry, Fanning and Darcy, who looked after Shelter wards following the recent fire, was carried unanimously. It was also decided to give $25 to the matron, Mrs. D. Rogers, for extra work involved in moving and settling her small charges. Mr. J. Edgar reported that differences between Mrs. Rogers and the Board regarding work and salary had been smoothed away after an interview by Board members with the matron, who now professed herself as satisfied with conditions.

Mr. G. W. Powell reported children made wards during the last month, 1; returned to parents, 4; brought in (not wards), 1; wards placed out, 6; wards returned to the Shelter, 1.

Publication of the following letter was requested: "Dear Sir,—The remark made by a member of your Board that I was asked to vacate the house at 341 Downie Street was correct. (Signed) A. Bongard."

Members present at last night's meeting were: Mrs. W. H. Gibbs (presiding in the absence of the president), Mesdames Kimberley, Devey, Fanning, Welsh, Darcey, Knox, Hodgson, Messrs. F. H. Dobbin, W. Stocker, J. Edgar, G. W. Powell, C. S. Cummer, J. W. Meyers.

Accounts reported by Mrs. J. S. Fanning, and ordered paid, were: Higgins' Hardware Co., $2.10; R. Denne, $1.60; S. Kemp, $1.65; Bell Telephone Co., $5.83; J. M. Heard, $21; F. H. Patterson & Co., $12.60; Mrs. Girven, $6.98; R. Neill, Ltd., $12.31; Peterboro Hardware Co., $5.30; Nicholls Hospital, $22.50; G. W. Powell, $14.80; Canadian Packing Co., $21.50; T. L. Edwards, $7.26; Robson & Penrose, $15; R. Hall & Sons, $1.30; Grafton & Co., 98c; Peterboro Lumber Co., $25.60; New Centre Meat Market, 60c; A. B. Taylor & Son, $16; John Rowe, $15.50; Utilities Commission, $2.19; A. McIlmoyle, $14—total, $226.89.

Some discussion arose over the amount charged by Nicholls' Hospital, which was for adenoid operations on several of the Shelter children, several of the members claiming that a charge should not be made.

H. WANNAMAKER DIED RESULT OF ACCIDENT

Was Thrown From a Milk Wagon—Had a Sister in Hastings.

BELLEVILLE, May 9. — Matthew Harvey Wannamaker, who was injured in a runaway at the Union Cheese Factory on Monday morning about 8.30, died in the Belleville General Hospital yesterday, without having appeared to make any gain towards recovery.

His injuries, which were internal, were to the lung and abdomen, and on Monday afternoon there was sign of collapse, as his pulse weakened. Little hope had been held out from the start, and late on Monday it was expected that the ending would be fatal.

The late Mr. Wannamaker was one of the best known of the farmers between the 3rd and 4th Concessions of Thurlow. He was born 35 years ago, in the Township of Mayo, being a son of Mr William Henry Wannamaker and Mrs. Wannamaker, who now reside at Chapman, Ontario.

For years he has farmed not far from Canifton ,and it was his duties in connection with dairying that took him to the Union Factory on Monday.

He was married some years ago to Miss Annie Whiting, daughter of Mr. and Mrs. Joseph Whiting, of Canifton. She survives with one son, Donald, aged about 3 years.

There are also bereft his parents, three brothers, W. L. of Oshawa, Marvin of Dunkirk, Sask., and Richard of Fort Stewart, Ont., and four sisters, Mrs. James Bremner of Trenton, Mrs. George Bruce of Chapman, Mrs. Charles Graham of Hastings, and Mrs. John Trotter of Alberta.

He was a favourite in the community, and was a member of the Methodist Church.

The funeral takes place on Thursday, the burial being made at Elmwood Cemetery, Corbyville.

ROADS BUILT

(Continued from page 1)

Reinforcement should be used as an added precaution and not as a substitute for concrete.

"A concrete surface may break up under impact, but it will not wear out," said the speaker. In speaking of impact, the one-quarter inch allowance usually made for inequalities in surface finish is too much, as a one-quarter inch inequality may cause a truck wheel to jump one inch, thus increasing impact which is the greatest enemy to the concrete road. In some parts of the country, roads are demanded which show no inequalities in the length of a ten-foot straight-edge. Many states prohibit the use of badly-worn solid tires on trucks on account of destruction to the road through impact. The speaker advocates the universal use of pneumatic tires of trucks.

Many lantern slides were shown of test roads in the United States, showing examples of work, good and bad, in road construction.

Colonel Boyden stressed the fact that roads are built not only for this age, but for many years to come, and care should therefore be taken to ensure their proper construction and that adequate provision is made for natural growth in road transportation.

HE LIKES EXCITEMENT.

STEVENAGE, England, May 9.—Seized on a charge of setting fire to straw stacks, a young farm hand explained he did it because he liked to see the fire department rush to the blaze.

GRAND JURIES

(Continued from Page 1)

Justified Existence.

Judge Morson, who has served longer on the Bench than any of the other county judges of Ontario, would not favor the abolition of the Grand Jury.

"The Grand Jury system was established to meet a real need, in protecting the liberty of the subject," said Judge Morson, "and during the centuries it has justified its existence. The liberty of the subject is now so safeguarded that no citizen could be held indefinitely in prison, without trial, at the caprice of a despot, but some conditions the Grand Jury was established to meet still exist, and I do not think the day has come when it should be abolished as part of our judicial system."

Follow England.

Judge Denton concurs with the position of the Law Lords and thinks that if the Grand Jury can be dispensed with in England, it could safely be abolished in Canada.

"The day of the Grand Jury is done," said Judge Widdifield. "The time was when nearly every prominent statesman came before the Parliament on attainder, and an institution such as the Grand Jury was necessary to stand between the Crown and the accused. But that necessity is now done away with and I would say that the Grand Jury had outlived its usefulness. They very seldom return a no bill, and perhaps if they were not there, magistrates would be more particular in committing persons for trial."

Judge Tytler favors the retention of the Grand Jury, both to pass on bills before the accused are placed on trial, and to visit public institutions.

"Even though they saved one innocent man from the ignomy and jeopardy of a criminal trial, I think that the expenditure would be warranted," said His Honor, who also expressed the opinion that in their inspection of public institutions they not only served to keep the professional inspector up to the mark, but that they would often notice conditions which would escape in a routine examination.

Respect For Law.

"It is of prime importance when constituted authority is being attacked from so many quarters," said Judge O'Connell, "that the community generally should be impressed with the importance of law and order. Citizens, sitting as jurors, and taking part in the administration of law and justice, which they are called to consider offences against society and to see the law put in operation against offenders, have their respect for the law increased as they would in no other way. With the changing conditions of society, the law necessarily lags behind, more or less, and the desire of the legislators to enact laws to meet the new conditions arising could hardly be better guided than by the expression of the opinion of the Grand Jurors, who can perceive conditions needing mending, and can make the necessary representations."

In their inspection of public institutions, Judge O'Connell thought, practical men going in were apt to see conditions which might easily be overlooked in the routine inspection of a public official, and to make suggestions for mending and improving conditions generally.

GOOD MEETINGS HELD AT THE GOSPEL HALL

On Tuesday evening the Gospel Hall was well filled with a most interested audience. Mr. T. Baird, who has visited Peterborough before, gave an address on "How We Got Our Bible." It was full of instruction and profit, being illustrated with pictures of the oldest manuscripts of the Scriptures. The speaker told of the extreme care and reverence of those engaged in copying the word of God. As for instance: When the name of God had to be written the writer would wipe his pen clean, and when it was Jehovah, he would retire and bathe his whole body before doing so. He also dwelt upon the fact that the excavator's spade is continually digging up long-hidden stones, cylinders, etc., the writing on which proves the absolute truth of holy writ. These things must make the modern infidels called higher critics tremble.

Mr. Baird will continue these illustrated talks on the Bible Wednesday, Thursday and Friday nights at 8 o'clock.

If you are interested to know more about this subject don't miss hearing it handled by a very helpful speaker.

Corns Go

The simplest way to end a corn is Blue-jay. Stops the pain instantly. Then the corn loosens and comes out. Made in clear liquid and in thin plasters. The action is the same. At your druggists

Blue-jay

CHILDREN'S AID SOCIETY —of— PETERBORO CITY AND COUNTY

For the Care of Neglected and Ill-Treated Children.
G. W. POWELL.
to 8 p.m.
Assistant Secretary and Inspector. 898 George Street. 'Phone 1044W. Office Hourse: 12 to 2 and 6

Special at the ROYAL To-Night

LAST SHOWING TO-NIGHT.

Another of the Great Series of Picturizations of Jack London's Famous Sea Stories.

JACK MULHALL in
"The Siege Of The Lancashire Queen"

Marriage is no laughing matter, but you will Howl at the Trials and Tribulations of Two Husbands, who discover that strong arm methods make Wives all the more loving.

Goldwyn presents
BROTHERS UNDER THE SKIN
by Peter B. Kyne with Helene Chadwick.
Claire Windsor, Mae Busch.
Pat O'Malley, Norman Kerry.
directed by E. Mason Hopper
A Goldwyn Picture

TWO ROLLICKING COMEDIES—
THE FOUR ORPHANS and
THE GREAT PEARL HUNT.

And a Scenic—
"THE RANGER'S NOTE BOOK"

The Best Show in the City at Low Prices.

ADMISSION:
Afternoons 10c and 15c
Evenings - 15c and 25c
War Tax Included

WATCH!

For the Special Programme of Pictures to be shown at
GRAND THEATRE
Thursday, Friday and Saturday.

BOUND ON JOURNEY TO BRITISH GUIANA

Motor Launch Built in Peterborough Suggests Romance and Adventure.

Romance and adventure are suggested by the sturdy lines of the motor launch squatting on a flat car yesterday on the Canadian National track near Aylmer street. It is bound on a journey of exploration in British Guina, up swift shallow streams into the depths of primeval tropical forests.

Because of the shallow water the boat is specially built with the tunnelled propeller which is featured by the Peterborough Canoe Company and which has made the name Peterborough known in all parts of the continent. A short time ago a large launch of this type was shipped to the Artic circle, and the boat now loaded is going within four degrees of the equator.

Sturdy in Structure.

This boat is built for the British Guiana Diamond Venture and is intended to carry supplies from Demerara to the diamond mines in the interior. Because of the rough usage to which it will be subjected in the swift streams, the boat has been exceptionally strongly constructed, making no pretense at graceful lines, but conveying an impression of sturdiness and safety. It measures 33 feet by 7 feet 6 inches; has a horse power motor, and a freight capacity of 4 tons. Travelling light it has a speed of more than 12 miles per hour and under load it can make 6 miles per hour.

Advertise Peterboro.

All aong the route from Peterboro to Demerara the origin of the boat will be announced in large print on the side of the car—"From Peterborough, Ontario."

It is interesting to note that there are at present in the factory of the Peterborough Canoe Company, motor launches for shipment to the four points of the compass. A few weeks ago a launch was shipped to Hudson's Bay; yesterday a launch went to the equator, and others are on order for Maine, the home of the motor boat; Rainey River, forming the boundary between Minnesota and Western Canada, and Quebec. A car load of canoes will be shipped soon to Seattle for the United States Government, and another shipment will go to Durban, South Africa. All of these carry the name "Peterborough."

BANK IS LOOTED.

WINNIPEG, May 9. — (Canadian Press).—The safe in Dollard, Sask., branch of the Bank of Hochelaga was blown during the night and ten thousand dollars taken.

AUTOISTS, LOOK

The New Gas Intensifier Equals Gasoline at 3 Cents a Gallon.

More Power, More Miles, No More Carbon. MAGIC GAS (Less Gas), The New Motor Fuel—Used in the Home as well as in the Garage — For Automobiles, Motor Cycles, Motor Boats, Gas and Kerosene Farm Engines, Tractors, Etc., Etc. In the Home, in Oil Stoves, Heaters, Oil Lamps, Etc. Guaranteed to increase Mileage, give more Power, and eliminate Carbon, or Money Refunded. Price, One Dollar. Manufactured for

LLOYD LANG!
Bethany - - Ont.
5d-110

REGENT MON., TUES. & WED.

"TURN TO THE RIGHT"

A Picture directed by the man who made the Four Horsemen.

Also HAROLD LLOYD in "SI SENOR"
And HALL ROOM BOYS in 'DUMB WAITERS'

Popular Prices—11c, 16c and 20c.

RIDE A PERFECT

The Bicycle that lives up to its name

When the Canada Cycle and Motor Company, the Country's Greatest Bicycle Manufacturers, evolved the "Perfect" they scaled the heights of achievement in bicycle making. This is the reason that this Bicycle is salled "Perfect."

SIMPSON, COPPING & CO.
The C.C.M. Service Station
Phone 574w 460 George Street

If— the ingredients printed on the label of your baking powder tin include Cream of Tartar—your cakes, biscuits and other foods will be more healthful and have a finer texture and *taste*.

That is one of the reasons why thoughtful women insist on

ROYAL
Baking Powder

Made from Cream of Tartar derived from grapes

Contains No Alum—Leaves No Bitter Taste

MADE IN CANADA

CANADIAN PACIFIC.

Changes in Train Service Schedules Effective May 13th, 1923.

Effective with general change of time, Sunday, May 13th:

Train 33 from Ottawa for Toronto will leave Peterboro at 4.31 a.m., due Toronto Union Station at 7.00 a.m.

Train No. 23, from Montreal, will leave Peterboro at 4.58 a.m., due Toronto, Yonge street station, 7.00 am., leave at 7.15 a.m., and due Hamilton at 8.45 a.m., daily except Sunday.

Train No. 34 for Ottawa, will leave Toronto at 10.30 p.m., and will leave Peterboro at 1.00 a.m. 5d114

MENNONITES ANXIOUS TO RETURN TO CANADA

WINNIPEG, May 9.—(Special).—Five thousand Mennonities are anxious to return from Mexico to Western Canada. They find their lot worse after emigrating.

BIRTHS

WILSON—On Tuesday, May 8, to Mr. and Mrs. Orville Wilson, 344 Bolivar street, a son, Bob. (Stillborn.)

WORRALL. — To Mr. and Mrs. A. J. Worrall 484 Parnell, May 8, a son.

Local News

DR. T. P. McCULLOUGH.
Eye, Ear, Nose and Throat Specialist, 166 Brock St. Phone 36W. dtf

Y.W.C.A. NOTES.
Monday and Tuesday senior classes will meet, with ladies' class at 8 o'clock, on Thursday evening.

TAXI LIVERY.
Two seven passenger McLaughlin cars. For good service, telephone Herb. Stinson's Taxi Livery. Phone 480 garage and residence. dtf

MANLEY BROS.
General Carting, Local and Long Distance Hauling. 'Phone 855w.—206 Lansdowne Street.
48d-w s-125-1415

DEPEND ON US.
We are here to prove our motto, "For Better Vision," as we have for 16 years in Peterborough.—A. A. Fowler, Phm.B., Registered Optometrist, 373 George Street. t-f

LAWN MOWERS SHARPENED
Lawn mowers sharpened and repaired. Repair parts all makes of lawn mowers carried in stock. H. T. Millard, 225 Hunter St, 'Phone 234J. dtf

MODERN APARTMENT FOR RENT.
Central located; immediate possession. For particulars apply 375 Water street or phone191.
6d111 1996

ASCENSION DAY NOTES.
To-morrow being Ascension Day, there will be communion service in St. John's at 10.30 a.m. and Evensong at 8 p.m.

The Church Woman's Association will meet on Friday at 3 p.m.

IF YOU NEED A TYPEWRITER
We can offer you BEST of BARGAINS.
1 Underwood Portable, NEW $70
1 Used Underwood, portable 45
1 Used Fox, portable, A1 shape 35
1 Used Smith, L.C., GOOD 35
1 Used Oliver, No. 5 40
1 Hammond in real good shape.... 20
These are REAL SNAPS—BUY NOW.
NELSON'S TYPEWRITER CO'Y, 332½ George Street, Phone 229W.

Silverware for May Weddings

Silverware is the most suitable gift for weddings and is always appreciated.

We have some wonderful new pieces of excellent value, and we take pleasure in showing these gifts.

PRICED FROM $2.50 TO $15.00

Warne Bros.
PHONE 880
Diamond Hall
349 George Street

ORCHESTRA PRACTICE.
The Trinity Orchestra will practice this evening in the Conservatory Hall at 8 o'clock.

NOTICE.
Court of Revision for the Townships of Burleigh and Anstruther will be held in the Town Hall, Apsley, on May 19th, 1923.
By Order,
A. M. Windsor, Clerk.
Apsley, Ont., May 4, 1923. 2w-10-17

CANADIAN PACIFIC CHANGE OF TIME.
Effective Sunday, May 13th, 1923, important changes in train schedules will be made.
Full particulars from any Canadian Pacific Agent. 6d 113

RUMMAGE SALE.
The Women's Guild of All Saints Church are holding a rummage sale in the parish hall to-morrow. Doors open at half past nine. 1d 2071

COAL.
Stove Coal for immediate delivery, $10.00 per Ton. Also booking orders for Nut size for same price, to arrive within a few days.—Hodgson Bros., Dalhousie Street. 'Phone 703.
3w-112-2068

REGULAR MEETING
King Edward Home and School Association will hold their regular monthly meeting, Friday evening, May 11 at 8 o'clock. Dr. J. E. Middleton will give an address. Good programme.

SALE OF WORK
The Ladies Aid of Park St Baptist Church will hold a sale of home made cooking, fancy work and plain sewing, Friday afternoon and evening, May 11th at the home of Mrs. J. Garside, 199 Reid street.
2d 111 2062

FAT IS DANGEROUS
Insurance companies all agree that excess weight is dangerous. You can learn to reduce at home without starvation, without excessive effort, without drugs. Hear about it at the Public Library to-night, or telephone Arthur Black Farmer, Empress Hotel. 3d-111-2039.

AT ST. GEORGE'S CHURCH
The A.Y.P.A. District Council meeting will take place in St George's Church on Thursday, May 17th and not on Holy Thursday as previously arranged.
To-morrow being Ascension Day, there will be a celebration of the Holy Communion at St. George's Church at 11 a.m.

A POSITIVE GUARANTEE.
With every pair of glasses sold. We are here every day in the year to back up that guarantee. 18 years in Optical Business in this city. Over 40,000 satisfied patrons. A. A. Fowler, Phm.B., Toronto University, Eyesight Specialist, 373 George St. dtf.

AUCTION SALE.
Farm stock and implements, Monday, May 14th, on the property of the late Jas. McWilliams, second line of Smith, 2 horses, 3 cows 2 young cattle, 50 hens, full set of good farm implements. Sale 1.30 p.m. W. J. Hancock, Auctioneer. 5d-112-2024

CHANGE IN TRAIN SERVICE CANADIAN NATIONAL RAILWAYS.
Effective Sunday, May 13th, 1923.
New train will leave Peterboro at 5.40 p.m., daily except Sunday, and arriving Lakefield 6.10 p.m., and leave Lakefield 6.30 p.m., arriving Peterboro 6.55 p.m. 2d911

RUMMAGE SALE.
The Central Home and School Association are holding a Rummage Sale on Saturday, 12th May, at 173½ Simcoe Street. Any person having anything to donate, kindly leave it at the above address on Friday, or 'phone 1100W.
1d-110-2065

GERMANY'S SEA POWER IS SPEEDILY GROWING

BREMEN, May 9. (United Press) —Marine activity is the rule at all of Germany's ports. Hamburg, Bremen, Bremen-haven, Emden, Lubeck, Stettin and Kiel all show large gains in tonnage cleared, and helped by government subsidies German shipyards are now buying second-hand vessels cheap abroad and patching them up.

Some ports report 90 per cent. of the tonnage cleared in 1913 and virtually all the old world routes of German steamship lines are now re-established.

Financial News and Views

Canadian Stock Exchange — And Mines — | New York Stock Exchange — And Curb Prices.

To-Day's Quotations and Opinions and Reviews of the Markets.

NEW YORK, N.Y., May 9—(Special.) — Speculative favourites and specialties were marked up sharply in the forenoon trading on the New York Stock Exchange today. Shorts are finding some difficulty covering their committments with consequent appreciation of prices in the stocks involved. Secretary of Commerce Hoover's profession of facts in continued prosperity helped materially to create improved sentiment and trading has been of a healthier character than has been witnessed in weeks. American Locomotive again assumed the leadership, opening nearly 2 points up at 132 5-8, and advancing rapidly to 133 3-4. Baldwin, after an initial loss of 1-8 at 127 advanced above 128. Steels also were in better demand. United States Steel was up 1-2 point at 101 1-4, while Bethlehem showed 1-4 point gain at 60 1-4. Sugars were up 1-4 to 5-8.

Sharp advances in some specialties featured the market in mid morning. American Waterworks sold at 41 for a gain of 2 3-4, the six per cent. preferred advancing 1 1-8 to 60. New York Airbrake at 38 was up 1-2. This stock is being steadily accumulated by insiders who believe its large earnings of about $10 a share on its entire capital means dividends of at least $4 a share on junior stock before winter. Airbrake is in stronger financial position than in years and has orders into 1924. American Locomotive continues active fractionally below its early top. A short interest was accumulated in this stock during the past week or so and it is apparently finding difficulty in covering. American Locomotive Commons is scarce, due to steady absorption by banking interests since the early part of last year.

It is calculated close to 100,000 shares were taken out of the market by these interests and these holding are still intact. On the way down from its recent high, buying has been by the same interests who bought the stock from 80 up. It is expected that Locomotive will be put on an 8 p.c. basis this year, with extras likely. In some quarters it is believed stock will pay 12 per cent. before the close of the year, a rate that would be fully justified by current earnings. No change at the May meeting is likely.

(Quotations supplied The Examiner by Nelson & Martyn, Stock Brokers)

NEW YORK STOCKS.

	High	Low	Close
Allied Chem.	70⅛	69⅛	69⅛
Amer. Can.	91⅛	89½	90½
Amer. Loco.	138½	133½	138½
Am. Smelters	60⅛	59⅜	60⅜
Am. Woollen	94⅞	94⅛	94⅞
Anaconda	48	45⅞	48
Atchison.....	100½	99¾	100½
Baldwin Loco.....	130⅜	127¾	130⅝
Balt. & Ohio	48¾	47¾	48⅜
Beth. Steel	60¾	58⅞	58⅞
Brooklyn..	2⅛	1⅞	2⅛
Cal. Pete.	87¼	84⅝	86
C. P. R.	153⅞	151⅜	153⅞
Chile Copper	28⅜	27⅝	28⅜
Chandler..	64⅞	63¼	64⅞
Coca-Cola	77	75½	77
Corn Prod.	132½	130¼	131⅝
Columbia Gas	104¼	104⅛	104¼
Cuba Am. Sug.,	33¾	33⅛	33⅝
Cosden Oil	48	47⅝	48
Crucible....	72¼	71⅛	72
Del. & Hudson,	111½	111	111½
D. L. & W.	40¾	40½	40¾
D. L. & W.	118½	118	118½
Dome	40¾	40½	40⅝
Fam. Players	84¾	83¾	84½
Gen. Asphalt	41	39½	41
Gulf State Steel,	87½	85½	87⅛
Ind Alcohol	58½	58	58⅛
Int. Nickel	14⅝	14½	14½
A. I. C.	28	27	27¾
Bosche Mag.	43⅜	43¼	43⅞
Chino	25	25	25
Consol. Gas.	63¾	63	63¼
Dupont	142¾	142¾	142¾
Great Nor. Ore,	30½	30	30¼
Great Nor. Pf. ..	72¼	72	72¼
Insp. Copper	35¾	34⅝	35⅜
Kelly Spring. ..	52¼	51½	52
Lima Loco	69	68⅝	69
Loews Inc.	17¾	17⅜	17¾
Marine Pf.	32½	32	32½
Marland Oil	46¾	46⅛	46⅜
Maxwell Mot. B	17½	17½	17½
Mid. States	10⅞	10¾	10⅞
Missouri Pac.	15½	15¾	15½
Missouri Pac. Pf.	38½	38½	38½
Mex. Seaboard ..	16	16	16
N. Y. Central	93	92¼	92⅞
NY NH & H	18	18	18
Nor. Pac.	73¼	72¾	73½
Nor.-Western	79½	79½	79½
North. Amer. Co.	21⅞	21¾	21⅞
Pacific Oil	38⅞	37⅛	37⅝
Pan-Amer. A	72	70¾	71½
Pan-Amer. B	68	67	68
Pere Marquette..	39¼	39¼	39¼
Philips Pet.	54½	54⅜	54½
Pittsburg & W.V.	44⅝	43⅞	44⅜
Prod. and Refin..	46¾	45⅝	45⅞
Reading....	76	73¾	75½
Republican	54⅞	53⅜	54
Replogle....	22	21	22
Royal Dutch	47¼	47	47¼
Rock Island	29½	29	29½
Sinclair	31¾	30⅞	31½
Stew. W. Speed	89⅝	88½	89⅝
Stan. Oil Cal. ...	54	54	54
Stan Oil NJ	37¾	37¾	37¾
Southern Pac.	89⅞	88⅞	89½
Southern Ry.	32¾	32	32⅛
Studebaker	118⅝	116⅝	117⅞
Sub. Boat	12⅛	12	12⅛
St. Paul C.	21¾	21⅛	21⅛
St. Paul Pfd. ...	37	36⅛	37
Texas Oil	46⅛	46⅛	46⅝
Timk. Roll Bear.	41	41	41
Tobacco Prod. ..	55	55	55
Trans. Oil	9	9	9
Union Pacific ..	135⅞	134½	135⅞
U. S. Rubber	55⅜	55	55
U. S. Steel	102	100⅞	101½
Utah Copper	68	68	68
Vanadium Steel,	102	100⅞	101½

CANADIAN STOCKS.

	High	Low	Close
Abitibi	67¾	66⅝	67½
Atlantic Sugar ..	21¾	19¾	20¾
Barcelona	18¾	17¾	18¾
Bell Tel.	121¾	121	121
Brazilian	49¾	49	49⅝
Brit. Am. Oil ..	34½	34	34½
Brit. Emp. Steel	21¾	21	21
C. P. R.	156	155¼	156
Can. Gen.	99½	99	99
Can. Steam, C. .	17¾	16	17¾
Can. Steam, Pfd.	51¾	50¾	50¾
Cement	83¾	82⅝	83¾
Con. Gas	150¾	138¾	150¼
Detroit United ..	76½	75¾	76½
Montreal Power .	117	116¾	117
Mutual Oil	12	11½	12
Quebec Rly.	26	24¼	25⅝
Smelters	25¼	25	25⅛
Span. River C. ..	94	92½	94
Span. River Pfd.	102	102	102
St. of Canada ..	76¾	75	76⅝
Toronto Rails ..	84	83¾	84
Twin Cities	66¾	64	66⅛
Winnipeg	36	34½	35

BANKS.

Molson's	176	175	176
Dominion	201	197	199
Montreal	245	244	245
Hamilton	171	170	171
Imperial	183½	183½	183½

MINES, GOLD

	Asked	Bid
Apex	4	3⅝
Argonaut	—	72¾
Atlas	—	8¾
Baldwin	13¼	13
Buckingham	—	34¾
Clifton....	24⅞	24½
Con. West Dome ...	37	36½
Dome	4175	4150
Dom. Kirkland	3	2⅞
Goldale	49	46
Gold Reef	3¼	3¼
Hollinger	—	1310
Hunton	13⅞	13¾
Hattie	—	40
Keora	—	13½
Lake Shore	—	350
McIntyre Mines	—	2010
Moneta	24½	24
Newray	—	45
Nipissing	600	590
Porc. Crown	—	14
Preston	14¾	14½
Teck Hughes	—	126½
Vickers	29	28½
Vip. Con Mines	—	74¾
Wakenda	8	7½
Wasapika	—	7½
W. Hargraves	385	350
West Tree	—	10

SILVER.

Beaver	44
Castle	27¾
Crown Reserve	73
La Rose	34½
McKinley	19
Mining Corp.	305
Silver Leaf	1
Temiskaming	47
Wettlaufer	15

CHICAGO GRAIN.

WHEAT.

	High	Low	Close
May	118⅛	117¾	118⅛
Sept.	116½	116¼	116½
July	117⅞	117⅛	117⅝

CORN.

May	78⅞	78	78⅞
July	79¾	78¾	79¼
Sept.	79½	78¾	79⅜

WINNIPEG WHEAT.

May	118	117¾	118
July	119⅞	119½	119⅞
Oct.	116	116	116

CHURCH MUST KEEP ABREAST OF TIMES.

Should Forget Differences of Creed and Unite in Common Beliefs.

DENVER, Colo., May 9. (United Press.) — Failure of the church to keep abreast of the times is the cause of people turning away from religion, according to the Rev. W. S. Rudolph, pastor of the Union Congregational Church here.

But on the other hand, these same people, by adopting the "live and let live" slogan of the modern business world, are taking up the principles of Christianity to a larger degree than ever before in their daily life.

Churches, Rev. Rudolph said, to meet the situation, must forget the petty differences of creed and unite in the beliefs that they have in common.

Strict blue laws are intolerant and are not adapted to our varied population, the pastor believes. Sunday, he said, is no more sacred than any other day, and the "movies are no worse on the Lords Day than on any other. Sunday gives the privilege of fellowship with God — not the duty."

POSTMAN'S RECORD

FARNHAM, England, May 9. — George Withers, a postman here, has been on the job since 1877, and has never been late for duty. It is estimated that he has walked 210,000 miles.

MINES—MINES AND MINES

The concensus of opinion is that Canadian Mines will see an unprecedented upward movement. Many of them are now at ROCK BOTTOM Prices. Argonaut, West Dome, Vipond, Newray, Clifton, Hattie, McKinley, Lorraine, Teck-Hughes, are slated for much higher prices.

You may buy them on MARGIN or for CASH. Interest on the carried balances is only 6 per cent.

NELSON & MARTYN
BROKERS
332½ George Street
SUITE "A"
Phones—229J, 229 W, 1736F and 1139W.

RELEASE DEPORTED NOW IN IRELAND?

This May Be Outcome of Action by English Court of Appeal.

LONDON, May 9 (Canadian Press). — The Court of Appeal today granted the application for a writ of habeas corpus made on behalf of Art O'Brien, who was deported to Ireland following the Irish raids in March.

On two previous occasions the lower Courts refused to grant such a writ which was asked in an effort to bring O'Brien back to England to test the validity of the recent deportations.

Counsel for O'Brien contended that the British Home Secretary had no power to send the applicant to Ireland.

Republican officials hold that the success of the application must lead to the release of all Irish deported in March now in Ireland.

Decisions of the English Courts are not binding in Ireland, and the British Home Secretary may find much difficulty in carrying out the instructions to release Art. O'Brien, or any of the one hundred deported.

The attitude taken by Kevin O'Pegging, Free State Minister of Home Affairs, may be summed up in the cry, "What we have we hold."

City governments, it is pointed out in Dublin, got these presentments from England in a definite bargain with the British Home Office, and will carry out exactly the provisions of that bargain.

The decision of the judges suggests the possibility that the tangle may have to be straightened out by passing an Indemnity Act through the British Parliament.

COSGRAVE'S REPLY TO REBEL CHIEF

DUBLIN, May 9. — (Canadian Press).—President Cosgrave in the Dail read correspondence conducted with De Valera by Senators Douglas and Jameson acting as intermediaries. The correspondence showed that De Valera insisted upon an election by September 15, and assignment to the republicans of Barracks where their arms could be stored under guard pending outcome of the election.

The president authorized the senators to state that his Government must be recognized as the sole administrative power in the Free State and have effective custody of all lethal weapons. Surrender of all arms was necessary before peace could be discussed.

GANG OF ROBBERS MAKE A BIG HAUL

WINNIPEG, Man., May 9 (Canadian Press). — A gang of robbers cleaned out the branch of the Bank of Hochelaga at Dollard, Sask., early this morning.

At nine o'clock an official of the bank had word that all the cash, all the notes and securities had been stolen, but they had no information as to the amount of the booty.

The safe was wrecked, and the building badly damaged by the explosives used.

It is reported that five men were engaged in the robbery.

It is stated that the gang got away with $6,800 in cash, negotiable securities, which may amount to $200,000, and other paper of high face value.

CORNER LOT LEAGUE

All teams intending entering in this league are asked to have a representative attend a meeting on Thursday, May 10th, at 47 Jackson avenue at seven thirty o'clock sharp This is the last chance for teams to enter as the league will start soon The entrance fee is two dollars per team and must be paid to the secretary before the opening game.

AIRPLANES FOR $350.

PARIS May 9. — Before long you can buy a flivver airplane for $350, predicts M. Barbot, the famous French birdman.

Campbell, Stratton, and Co.
Members Toronto Stock Exchange
Dealers in
ALL LISTED STOCK
Government, Provincial and Municipal Bonds.
G. W. LUNDY, Mgr., Peterborough Office: Room 6
Bank of Commerce Building
Quotations and Information Gladly Given.
'Phone - - 350

OBITUARY

ELIZABETH GRANT.

The death occurred at 5.30 yesterday evening of Elizabeth A. Bulmer, beloved wife of James Grant, at the family residence, Bridgenorth.

The deceased was born in Smith Township, and resided in Bridgenorth for the past 15 years. She was a member of St. Paul's Presbyterian Church, but latterly attended Bridgenorth Methodist Church. There are left to mourn her loss three brothers and one sister, Alex. Bulmer, of Peterborough; William, of Lansing, Michigan; Edward, of Smith Township, and Mrs. John Brumwell, of Peterborough. The funeral will take place from the family residence on Thursday, May 10, service at the house being conducted at 2 p.m. by Rev. P. H. Neville, assisted by Rev. Edgar, of the Gilmour Memorial Church. Interment will be made in Little Lake Cemetery.

Society

Miss L .G. Archer, R.N., of Calgary, Alta, is the guest of her aunt, Mrs. Warren Hall, Peterborough, en route to her home in Campbellford.

Mr. Bert Stenton has been transferred from the local branch of the Royal Bank to Bala, Ontario.

Some of the out-of-town guests at the Catholic Women's League dance in Lakefield were:—Misses F. Johnson, T. Murray, L. Archambault and Messrs. B. and J. McCabe, C. McDonald, Dr. O'Brien, C. Carson and V. Rutherford.

Mrs. M. A. Briegel, (Mrs. F. Hodgson's mother), who has been ill for the last six weeks, is recovering

HOUSE OF MANY DOORS.

LONDON, May 9. — When the bailiff went to evict a family of squatters, they broke in the rear door, only to find another door erected behind it. In all they broke through seven doors. Then the squatters escaped through the front door.

LATE WANT ADS.

FOR SALE — LARGE EUREKA refrigerator suitable for butcher. Apply Lakefield House, A. G. Lawless. 2d111 2070

Dr. Goodwin
Chiropractor
Palmer Graduate
206-208 Barrie Building
Lady Attendant 'Phone 421
Hours 10-12 a.m., 2-4 and 7-8 p.m.
Office closed Tues. and Thurs. Eve.

R. C. BRAUND
$1.25 Linoleum for 89c.
$1.00 Linoleum for 73c.
60c Oilcloth for 44c.
35c Oilcloth for 24c.
Cut this out—it is worth 1c per yard on each yard you buy.
Wall Paper 1c a roll sale.
Children's Coats at ½ Price.
5d113

It's Confidence That Does It.

MAPLE SYRUP & SUGAR
NEVER DISTURBED FROM EVAPORATOR TO USER.
From the Quebec Maple Groves, and canned at the Evaporators with the greatest care, the Syrup not being opened until it reaches the Householder. This gives no chance of dust or dirt getting into the Syrup, and air is kept away from it also.

2½ POUND TIN	70c
5 POUND TIN	$1.35
10 POUND TIN	$2.35
MAPLE SUGAR, Average Lb. Block	30c

BREAD Made with the greatest care — handled as little as possible — Large Loaf White Bread **16c**

COMMUNITY 100% Wholewheat, 2 Loaves - 25c
VITA-MOR—The Rich, Cream Loaf - - 12c
COMMUNITY SPLIT—A Milk Loaf - - 10c
Bread Delivered with Grocery Orders, Free of Charge, to Any Part of the City.

PORTER S. WHITE CO.
334 GEORGE STREET - - 'PHONE 208

The GROCETERIA
"We Sell It For Less"

This Slogan was adopted when we opened our First Groceteria Store and we live up to it.

SNIDER'S CATSUP
SNIDER'S CHILI SAUCE
16-Oz. Bottles Regular 40c
26c Each

The quality of those well-known lines may have equals, but nothing superior. Limit 2 bottles of each to a customer.

PEAS, CORN AND TOMATOES
Standard Brand **12c** Each

SIMCOE PORK AND BEANS
With Chili Sauce
No. 2 Size, Regular 17c
13c

FRESH CREAMERY BUTTER
None Better **33c**

EGGS New Laid **28c** Dozen

QUAKER CORN FLAKES
New kind, thin and crisp. Has real merit, besides having a coupon in each package. The coupons are redeemable for baseballs, baseball mitts and gloves, also kitchen articles.

QUAKER CORN FLAKES
Thick Flake **3** for **25c**

DUTCH CLEANSER **10c** LUX **10c**

FUN TO WASH
Regular 10c **5** for **25c**

SEEDLESS RAISINS
2 lbs. for **25c**

MAYONNAISE DRESSING
"DAINTY LUNCH"
Large Bottle **29c** Medium Bottle **18c**

BREAD
Made by Machinery
Clean and High Quality
16c Large Loaf

ENGLAND BREAKFAST TEA
60c Per Lb.

CHOICE CEYLON AND INDIAN BLEND
55c per Lb.

STANDARD GRANULATED SUGAR
9 lbs. for **97c**

MATCHES
The Best Made Match
600 and Over in a Box Regular 15c
12c

CALIFORNIA PRUNES
Large Size Regular 20c
15c

MEDIUM SIZE PRUNES
Regular 12½c **11c**

SHELLED WALNUTS
Choice and Fresh **35c** Per Lb.

FRENCH PEAS
Tender and Sweet
20c **22c** **25c**
According to Grade

PURE COCOA **5** lbs. for **50c**

HIP-O-LITE
A Ready to Use Marshmallow Creme
Pint Glass in Strawberry or Vanilla
28c
Pint Tins Vanilla **24c**

LOMBARD PLUMS
No. 2 Size **2** for **25c**

4 Stores **THE GROCETERIA** 4 Stores
429 GEORGE STREET COR. GEORGE AND ANTRIM STS.
OLD MARKET ARCADE COR. RUBIDGE & SHERBROOKE STS.

They said the Heights of Motion Picture Achievement already has been Scaled, until "Robin Hood" was made to Disprove the Prophecy.

The Evening Examiner

PROBABILITIES.
Fresh north-west winds partly cloudy and cold, with snow flurries. Friday, fair with a little higher temperature.

VOL. LII., No. 110 PETERBOROUGH, THURSDAY, MAY 10, 1923 PRICE THREE CENTS

TO-NIGHT AT EIGHT — ARTHUR BLACK FARMER — HEALTH & CHARACTER — PUBLIC LIBRARY

POPULAR TALKS AND DEMONSTRATIONS

BRITISH SEND A GUN BOAT TO MURMANSK

Will Protect Her Fishermen From Russian Piracy at All Costs—Limits Are Disputed.

RUSSIANS REPLY

LONDON, May 10. — (United Press).—A British gun boat, the Harebell, has been ordered to Murmansk to prevent Russian interference with British vessels outside the three-mile limit, with orders to "use force if necessary."

Ronald McNeil, Under Secretary of State for Foreign Affairs, announced this in the House of Commons today.

Russia's Reply.

Russia's reply to the British note protesting seizure of British fishing vessels was handed the British mission at Moscow by M. Litvinoff last night. The Soviet note defends Russia's right to a twelve-mile territorial zone along the Murmansk coast, the scene of recent seizures, pointing out that international law does not limit such zones to three miles. They claim the Russians have a nine-mile zone at Ceylon.

The Russo-British dispute over this question of zones is of twelve years' standing, the note states. Formerly, it says, Britain was willing to submit to international arbitration of the question. Now, obviously, she is not.

Fishing is the only means of subsistence open to the population of Murmansk, the Russians declared. Nevertheless the Moscow Government is prepared to submit to arbitration.

Under Secretary said the Government understood that another English trawler Lord Astor, had been captured by a Russian gunboat while fishing ten miles off the Murman coast. British agent in Moscow, he added, had eben instructed to enter a strong protest and to demand the release of Lord Astor's crew.

BELLEVILLE PIONEER DEAD

BELLEVILLE, May 10.—(Canadian Press).—Captain Daniel Vander water, pioneer of the Bay of Quinte section, died to-day aged 93. Last summer with his wife he celebrated the 69th anniversary of their wedded life.

CONSERVATIVE WOMEN!

OF WEST PETERBOROUGH WILL HOLD A MEETING IN THE GRILL ROOM EMPRESS HOTEL ON THURSDAY, MAY 10TH, AT 8 O'CLOCK, TO ORGANIZE FOR THE COMING ELECTIONS. ALL CONSERVATIVE WOMEN URGED TO ATTEND. MISS BOULTON OF TORONTO WILL ADDRESS THE MEETING. 5d1:1

LORD NORTHCLIFFE'S DYING WISH.

HOW ON HIS DEATHBED HE UNSELFISHLY PROVIDED FOR HIS WIFE'S HAPPINESS BY MAKING HER PROMISE TO MARRY THE MAN HE KNEW SHE LOVED. SUNDAY'S DETROIT FREE PRESS. ALL LEADING NEWSDEALERS.

G. J. JOPLING AND SONS ANNOUNCE THAT FROM THIS DATE BOTH THEIR STORES WILL OPEN AT 7 O'CLOCK A.M. AND WILL CLOSE AT 5 O'CLOCK P.M., TILL NOVEMBER 1ST NEXT. 2d111 2053

A PUBLIC MEETING.

GENERAL AND PUBLIC MEETING OF OWNERS' AND TENANTS ASSOCIATION, GREAT WAR VETERANS' HALL, MURRAY ST., THURSDAY EVENING, MAY 10TH, EIGHT O'CLOCK COME AND BRING A FRIEND WITH YOU. OPPORTUNITY FOR DISCUSSION OF PUBLIC AFFAIRS OF INTEREST TO THE RATEPAYERS. 2d111 2051

FASHIONS FROM AFRICA.

CHARMING GOWNS FROM THE COLORS AND DESIGNS USED BY CONGO SAVAGES IN THE FABRICS THEY MAKE. SUNDAY'S DETROIT FREE PRESS. ON SALE AT ALL LEADING NEWS STANDS.

LADY WARWICK'S HOME NOW FOR LABOR

THE COUNTESS' LATEST PROOF THAT SHE PRACTICES THE SOCIALISM SHE PREACHES BY SHARING EASTON LODGE WITH THE MASSES. SUNDAY'S DETROIT FREE PRESS. ALL GOOD NEWSDEALERS.

CLEAN-UP CAMPAIGN IS INAUGURATED BY WOMEN

Declare There Are Too Many Dives and Rum Shops in Sydney, Which They Threaten To Burn Down

SYDNEY, N.S., May 10. Canadian Press — "There are too many dives and rum shops in this city, and we are going to burn them down. We have come here to give the Mayor and Aldermen due warning."

This was the statement given to Chief of Police McCormick today, when he was visited by a delegation from the Ladies' Auxiary of the Steel Workers' Union. They had just completed a meeting ot which it was decided that certain "Joints" in Sydney were contributing too greatly to the general state of unrest in the city.

OIL PRODUCER FUNERAL PYRE

Thirteen Identified Bodies and Three Skeletons Smouldering in Burning Texas Oil Pit.

CORSICANA, Texas., May 10.—(Canadian Press).—Thirteen identified bodies, three skeletons smouldering in the grim well pit and possibly a score of others to be uncovered, mark the tally of death wrought late yesterday by the explosion of the giant gusher of the J. H. Hughes development company (McKie No 1 Well).

When the fire was at its height the flames, leaping three hundred feet into the air could be seen for fifty miles, reports received this morning from number of points declare. Heavy billows of dense black smoke are still being carried by the wind over this town which is eleven miles from the scene of explosion.

The huge producer is a veritible funeral pyre in which charred twisted and mangled bodies remain while the well burns.

KING OF KINGS AND RULER OF RULERS

Unbalanced Man Thus Styles Himself in St. Catherines, and is Arrested.

ST. CATHARINES, May 10.—(Canadian Press).—"I am King of Kings and ruler of rulers", was the startling statement made by a well dressed bearded man who arose at service this morning in a St. Catharines Catholic Church and endeavored to convince the congregation that he was the true Christ. He was removed from the church as quickly as possible and later after house-to-house visits in the neighborhood he was arrested and charged with vagrancy, giving his name as William J. Murray or "marvellous" Murray, a former tight-rope performer

Asked by the Magistrate what he did for a living, he replied: "sacrifice penance and prayer." He said he had offered himself to the movies, but they had no faith. He was remanded for a week.

OVER A MILLION DOLLARS WORTH BUILDING STARTS

Over a million dollars' worth of new construction was authorized at the Montreal City Hall on Tuesday of this week in permits issued by the Building Department. The lull in building which marked the month of April has given place to the greatest activity, Tuesday's total being the record for the year so far.

REAL INDIAN FUNERAL.

PONCA CITY, Okla., May 10.—(United Press).—The first real Indian funeral ceremony in this part of the old Indian country in a number of years, accompanied the burial of John Pipe Stem, high chief of the Otoes, near here.

Members of the Otoe tribe and friendly members of other tribes travelled from all parts of Oklahoma to attend the funeral of the old chief.

Scores of cattle and hogs were killed for the funeral feast, which was accompanied by the historic all-night dances and death chants by the chief's relatives.

Custom of giving away all the property of the dead chief, most remote of the customs practiced, was re-enacted.

THE DEACON.

A COMEDY DRAMA FEATURING THE VILLAGE BAND, WILL BE PRESENTED BY THE COGNAWAGA CLUB, ON FRIDAY EVENING, 11TH MAY, UNDER THE AUSPICES OF L.O.L. 2440, IN VICTORIA HALL. ORCHESTRA. CURTAIN AT 8.15. ADMISSION 25c. 1d-111-2089.

FATE IN DOUBT

Not a word has been heard from Lorne Knight, arctic explorer, in nearly two years. The last mail from him was a proclamation from Wrangell Island, north of Siberia, declaring the island to be British territory. That was Sept. 15, 1921.

THE DEPORTATION PROBLEM IN HOUSE

British Upper House Will Consider Appeal in Art O'Brien Case.

LONDON, May 10. — (Canadian Press).—The House of Lords has decided to begin consideration next Monday of the Government's appeal from a court decision granting writ of habeas corpus to Art. O'Brien, who was deported to Ireland after raids as an Irish agitator. The Lords will sit daily until they have disposed of the matter. There is a general belief that the Lords will confirm the Appeal Court's ruling, in which event the Home Secretary must deliver O'Brien to the English courts. The Government would then be entirely dependent on the goodwill of the Free State in accepting the decision.

THE WEATHER.

The heavy snow that fell yesterday and the sharp frost that prevailed this morning, shows that winter is indeed loath to take its departure. The snow yesterday that fell here melted as it fell, but if it had remained as snow it would have given us over three inches of a mantle of white. During the night it turned much colder, and this morning the thermometer was down to five degrees below the freezing point. Snow in May, while not common, occasionally falls. The last heavy fall we had was on May 4, 1907, when six inches fell on the level. On the 28th of May the same year we had ½ an inch. A still heavier fall than May 4, of 1907, was that of May 9th, about 28 or 29 years ago—I am not certain of the year. There is a belief that if May snow is collected and bottled it is a panacea for sore eyes, and that the water remains sweet and clear for years. The belief is more prevalent than I thought, and I have been informed by several that they had eye water of the vintage of 1907 still in stock. I do not refer to what is popularly known as "Paddy's eye-water." Quite a number laid in a supply yesterday while others replenished their supply. Many will consider it a bit of superstition, but there seems to be scores who have the most implicit faith in the virtues of the waters of May snow.—W. P.

INSIST ON MORRISON

ST. THOMAS, May 10.—(Canadian Press).—East Elgin Farmers, are strongly urging F. J. Morrison, to accept their nomination

ALL FOREIGNERS ARE RELEASED BY BRIGANDS

But Chinese Bandits Make an Exception of Chevalier Musso, an Italian Attorney.

STORY OF THE GANG

SHANGHAI, China, May 10 (Canadian Press). — All foreign captives held by the bandits are being released fexcept Chevalier Musso, an Italian attorney, according to a message from Tsao-chwang, signed by the relief agent named Naill, and addressed to the Asia Development Company.

An American who probably knows more Chinese bandits intimately than any other person in the world, says there is little to fear from most of them.

He is Dr. Thomas Coole, Kansas physician, who has just returned to this work after twenty years' work in Southern China for the Board of Foreign Missions of the Methodist Episcopal Church.

"The attack on the Shanghai-Pekin express and kidnapping of the foreigners by bandits," he says, "is the most serious anti-foreign action in China since the Boxer rebellion. But it is so unusual and so contrary to the general attitude of mind among the roving bandits, that it cannot be construed as part of a concerted plant to terrorise foreigners

"Most Chinese bandits don't work that way"

Take Officials.

In cases of kidnapping for ransom, Chinese officials are usually taken instead of foreigners

"For then," says Dr Coole, "the bandits are able to bargain with the authorities for the exchange of chieftains in the hands of the law and comrades in danger of execution.

"Chinese bandits rarely shoot straight and few of them are reckless enough to risk a punitive expedition of native troops. They are even more afraid of foreign forces. That's what makes the kidnapping of the Americans so unusual."

Composition of Bandits.

Penniless ex-soldiers, out of favour, make up most of the bands of bandits.

"Broke and out of luck," says Dr. Coole, "these men take to making a living the easiest way they know how. As soldiers they had learned how to maraude; and as politicians they had learned how to graft. So they easily work hand in hand.

"While they think little of killing men of their own kind, they are afraid of harming others.

"Christians usually go unharmed. A Bible or prayer book has saved many a life.

"Many of the Chinese know this, and often carry these books for protection, although they are not believers in the faith.

"At one time the run on these books for passport use became so great, I had to sew little badges on the coats of the converted to mark them from the others"

Held Up Often

Dr Coole has been held up often in China But he has never been harmed

"One day while I was returning from a long trip into the province of Fukien," Dr Coole went on, "my train was stopped by a group of bandits They said their chieftain wanted to see me.

"I told them I was busy. They became threatening and forced me to accompany them

"Leaving my carriage and coolies behind, I went to the camp behind a stockade a considerable way off the road.

"The chief was most cordial. He apologised for having troubled me. But he had an urgent matter to discuss.

"He wanted to build a Christian church.

"He was insistent. Only after long argument was I able to show him that it would not be feasible for us to use his plunder for spreading the gospel of God."

A few weeks later, Dr. Coole found out the reason for the zeal of the chief.

"He wanted to get back into good standing with the law-abiding citizens," he says. "And he did. He was pardoned by the government, was reinstated, and became a magistrate.

"But he soon got into trouble again, and was, according to latest reports, awaiting execution in a Chinese prison at Foochow."

CORRECTION IN PRICE OF COAL

In an advertisement of Hodgson Brothers yesterday, stove coal was advertised at $10.00 per ton and also went on to say that orders for nut size for same price. This was a mistake on the part of the paper, as Hodgson Brothers' copy distinctly stated $16.00 per ton and not $10.00 per ton.

FRANCE'S FEAR OF THE KRUPPS BEHIND TRIAL

Climax in French Determination to Render Big Armament-Producing Plant Impotent.

STRUCK A SNAG

NEW YORK, May 10.—Behind the trial of Baron Gustav Grupp Von Bohlen and eight of his directors, assistants and overseers who are now being tried by the French on the charge of endangering the lives of French soldiers is another story. It's a story that was told me both by Germans, when I went through the Krupp works at Essen, and also by French soldiers during the months I spent in the Ruhr.

The trial grew out of the killing of 13 workmen at the factory when they engaged in a hostile demonstration against the French who had entered the plant in order to requisition autos for military use. Krupp Von Bohlen and his associates are charged with inviting their workmen to attack the French.

But the story goes back farther than that day when the workmen of Krupp faced the muzzles of the French guns. It had its beginning in the French fear of Krupp — Krupp, the world's largest and most famous manufacturer of war materials.

After the signing of the Treaty of Versailles, the first step was to render impotent, so far as possible, the Krupp war factory. For a time all went well, thousands of guns and big shells were destroyed, machines for the manufacture of war material were dismantled, and the great proving ground for big guns at the Krupp factory was wrecked.

Then a snag was struck.

The wreckers had come to the shop known as "Kanonen Werkstatt No. II," the shop where the enormous guns, the outstanding surprise of the war, had been made.

The Germans were polite but inflexible. They refused to permit the destruction of the big lathes which had been used for the boring of the big guns.

They claimed the right under the Treaty of Versailles, to manufacture articles of commerce. They claimed that the big gun shop was the only shop they had suitable for the turning out of such articles as big rolls for heavy rolling mills, long and heavy shafts, etc. It was necessary for the manufacture of the large and heavy hollow-forged tubes essential to the production of nitrates from the nitrogen of the air, a process vital to German agriculture.

The allies were divided. France insisted the big gun shop must go because it was one of the chief factors in the German plan for world domination.

But nothing was done. The big shop stands to-day as it stood in 1914. It is busily engaged in turning out implements of peace, but it still retains its potentialities for war.

France is frankly afraid. She is seeking an excuse to remove at least one of her fears.

A rising of the Krupp workmen would furnish such an excuse.

And the Krupp workmen have threatened to rise should the Krupp officials be convicted by the French.

URGES AMICABLE TRADE RELATIONS WITH U. S.

Robert Forke Says Canadian Prosperity Bound Up With That of States

OTTAWA, May 10. Canadian Press. — A plea for amicable trade relations between Canada and the United States was made here last night by Robert Forke, the Progressive leader, at a complimentary dinner to the former Progressive leader, Hon. T. A. Crerar.

"I am British," said Mr. Forke, "but I believe that for weal or woe, the prosperity of Canada is largely bound up with that of the people of the United States. We cannot go our own way and pay no attention to the people to the south of us."

Mr. Crerar urged the need of a lower tariff for the western farmer, and advocated inceased immigration with a joint Federal and Provincial system of agricultural credits to assist new settlers.

CHIMNEY FIRE

The fire department was called to one chimney fire this morning at 6.51. This occurred at 128 Rubidge street.

MRS. GEORGE H. KING

Soprano Soloist at Trinity Church, will take part at the PETERBOROUGH MALE VOICE CHOIR CONCERT on FRIDAY EVENING, May 18.

CANTATAS: "SPRING RAPTURE" AND "MAY QUEEN" At St. Paul's Church, 14th May. Artistes: Agnes Adie, Florence Fenton-Box, Albert Downing, and Frank Oldfield — with Orchestral Accompaniment.

FAMOUS BRIGAND'S LOOT WITHIN SEEKERS' REACH

Hidden Wealth of Ali Pasha, Who Terrorized Balkans Over a Hundred Years Ago, Estimated at $115,000,000

ATHENS, Greece. May 10. (United Press.) — Fifty-five million Venetian ducats. the loot of the famous brigand, Ali Pasha, who terrorized the Balkans more than a hundred years ago, are believed to be just within the reach of excavators who are digging beneath the bandits' ancient stronghold.

Scattered across the twisted paths of the labyrinth which leads to Ali's treasures have been found the skeletons of twenty-five men. They were murdered because they knew the secret hiding place of Ali Pasha's wealth.

The value of the fifty-five million ducats is approximately $115,000,000.

REMEMBER THE RUHR PRISONER

Krupp Receives Thousands Telegrams in Prison on 52nd Birthday

BERLIN, May 10. — (United Press).—Literally thousands of telegrams of condolence, sympathy and birthday congratulations went forward from all parts of Germany today to Herr Krupp Von Bohlen, imprisoned "somewhere in the Ruhr." It is Krupp's 52nd birthday. He is awaiting the outcome of the appeal against the sentence of fifteen years' imprisonment passed by the French for alleged responsibility in connection with the killing of a dozen German workmen by French soldiers at Essen.

SEND MESSAGES TO MOTHERS BY WIRE

Timely Greetings Ready for Use by Sons and Daughters.

For the convenience of sons and daughters who are distant from their mothers on Mother's Day, Sunday, May 13, the Canadian National Telegraphs have compiled a pamphlet containing suggestions for Mother's Day messages by wire. A wide selection of code wishes is prepared for the convenience of patrons, all of which are exceedingly appropriate and such greetings as any mother would be rejoiced at receiving on Mother's Day. The smallest of these suggestions for transmission reads, "Every day is Mother's Day for me; much love." The most extended one is as follows: "Most of the good things in this life comes to us in twos and threes, dozens and hundreds—plenty of roses, stars, sunsets, rainbows, brothers and sisters, aunts and cousins, comrades and friends, but only one mother in this wide, wide world." The other greetings prepared convey similar sentiments of affection bound to cheer any mother's heart.

ST. JAMES' W. M.S. GAVE HAPPY BIRTHDAY PARTY

On Tuesday afternoon the newly elected executive of St. James' W. M.S. gave a very pleasant and informal birthday party on the occasion of the society's fifth anniversary. With but one or two exceptions, the charter members were all present.

During the business session an interesting feature was the reading of the first minutes of the society by their first secretary, Mrs. H. A. Benney. Mrs. J. G. Plunkett, the first president, gave a short resume of the organisation and its growth since 1918.

Mrs. J N. Welbourn the new president, also gave a brief account of the advance of W. M. S. in Canada, and especially in the Peterborough district.

Mrs. Welbourn recalled being present, when a young girl, at the depature of Miss Jessie Munro, the first girl to go from Peterborough as a missionary to Japan. Loving tribute was paid to the memory of the late Miss Munro, whom all W. M.S. workers had learned to love and revere.

Dainty refreshments were served at the close of the meeting. Mrs. (Rev.) J F. Chapman, the retiring President, poured, while Mrs. (Rev.) B. Greatrix (the Charter Treasurer) cut the lovely birthday cake with the five candles.

The executive of St. James' Auxiary should be congratulated upon the original and well carried out programme, which promises a most successful year.

Tenants and Owners in Session Tonight

Tonight a public meeting of owners and tenants will be held in the G.W.V.A. Hall for the discussion of public affairs, such as the recent controversy over the police administration, the proposed new extension to the Collegiate Institute and other matters of importance to every tenant and owner in the city. Ward associations that would meet regularly and discuss matters of civic interest have long been advocated, and the Tenants' and Owners' Association is a step in this direction. Election of officers will also take place this evening.

GRANT BRAUND IN WIRELESS CONCERT

Playing With School of Osteopathy Orchestra, Kansas City, Sunday.

Local radio enthusiasts may be able to tune in on a programme Sunday afternoon in which Mr. J. Grant Braund, son of Mr. and Mrs. R. C. Braund, is taking part in.

This concert will be broadcasted by the Kansas City Star radio station WDAF, and will present the musical resources of the American School of Osteopathy at Kirksville, Missouri. The concert begins at 4.30 p.m. eastern time that is for Peterboro auditors, but actually at 3.30 o'clock Central time. Mr. Braund is playing a concert in the A.S.O. orchestra of thirty-five pieces. The A.S.O. glee club will also contribute several numbers, and vocal and instrumental solos will make up the rest. The Osteopaths will be heard through the ether on Sunday afternoon, and if conditions are helpful Mr. and Mrs. Braund should be able to hear in their own home the programme in which their son is playing in Kansas City.

AN URGENT APPEAL TO WHOLE PROVINCE

Typhoid-Swept Town of Cochrane Calls for Financial Help.

TORONTO, May 10.—(Canadian Press.)— So serious are conditions existing in the typhoid swept town of Cochrane that it has become necessary to make an urgent appeal to the whole province to assist the town's populace, not in a position to help themselves.

The Red Cross has issued a call for funds, and a province-wide campaign will be made. This is the first appeal the Red Cross has made since the signing of the armistice.

ITALIAN GOVERNMENT TO WRITE ANOTHER MISSIVE

LONDON, May 10. Canadian Press. — It is understood in diplomatic circles in Rome, says an Exchange telegraph despatch, that the Italian government although considering the latest German offer on reparations insufficient, will favor the opening of negotiations in order to break down the present deadlock. The Italian note will be delivered on Saturday, the message says.

OBEDIENCE IS REQUIRED FOR THE CHILDREN

Interesting Address by R.F. Downey at Annual Meeting of Home and School Council.

ELECT OFFICERS

"If we could teach our boys and girls to be obedient and industrious and thrifty, we would do much for better citizenship," said Mr. R. F. Downey, principal of the Central school, speaking in the board room of the Chamber of Commerce at the annual meeting of the Home and School Council.

"One of the first things that parents should look for is obedience. We teachers have a terror of a time along that score. Children nowadays do not want to obey and they do not want to work. Don't you think they should be taught to be industrious? Why does the country fellow that your children laugh at surpass them? Go out to the farm in the seeding season and you will find little boys, from ten years up, driving four-horse teams, learning habits of industry and self confidence. Our boys and girls in the city are hedged about by too many diversions and attractions and are out on too many nights in the week. And they should be taught at home, too, the Christian graces of courtesy and honesty. To my mind, the English boy, with his "yes sir," and "no sir," and his hand to his cap, surpasses our children in manliness, and courtesy and good breeding."

Referring to the success achieved by Miss Agnes Logan in music, the speaker said: "Set your children on fire in their early years by giving your boy or girl an incentive towards success in some line. Encourage a spirit of good-hearted rivalry and emulation in them. Teach them also to think of others and not alone of self."

"The home and the school must co-operate. Teaching aims to make good citizens. What is the home doing to assist in this work? Our teaching ability is tested, not by the front of the line, but by the rear, by the measure of success we achieve with the backward boy or girl."

Paying a tribute to the teaching staffs of the various Public schools in the city, to the vice-principals who gave so much of their time and attention towards encouragement of sport, to the support given the teachers by the Board of Education, Mr. Downey said that parents, however, should stop and think: "Are we getting value for what we are putting in? Are our children growing mentally, physically morally and spiritually, or, in better words, are they growing soulfully?" In 1920, upkeep of the Public schools of Ontario cost twenty-three million dollars, with an added three and one-half millions for Collegiates and High schools. The elementary cost per pupil in 1920 was $44.03, with the cost per elementary pupil in Peterborough at a slightly lower rate in that year, $44.07.

"There are six women to one man in the Public school teaching profession in Ontario," said Mr. Downey, who expressed the wish that boys in the higher grade classes might meet in their teachers "the vitality and strength of the man side of the profession."

The physical side of school life was emphasised to a great extent, "but we are not as alert on the moral and spiritual side. There are beautiful things in art and literature and history, in the lives of those around us, that should serve as incentives to the growing boy and girl."

"The discipline at home is relaxed The grip is off. Why not put it on, you parents?" said the speaker, who quoted the Kiwanis and Rotary mottoes, "We build," and "He profits most who serves best," also the words of a celebrated writer,

'He who knows most, grieves most for waste of time" in a concluding appeal to home dwellers for appreciation of the work of the teachers, 'whose faces are quickly lined by the years and the tremendous task of coping daily with your forty or fifty children, with their forty or fifty varying ways.

Mr. Downey's interesting and at times humorous address was listened to with profound attention by

(Continued on page 11.)

EXTRA

St. Helen's Club, Toronto, are sending a 118 pounder, McGrady who will meet Tony Minicolo at To-Night's Smoker in Victoria Hall

Five Bouts and a Minstrel Show with Orchestra. Admission 25c. Reserved Seats 50c.

FOR SALE

6 Acres with Frame House, close to City $2,200.00

Frame House, 6 Rooms, two-piece Brick House, central, complete with plumbing furnace, West side, garage, good lot $3,900.00

plumbing, South, easy terms $2,000.00

New House, all complete with hardwood floors, good lot, North $5,600.00

New House, all complete, hardwood floors, West side $5,300.00

TAYLOR & HOWDEN Real Estate. 144 Hunter Street Phone 146

FOR SALE

LAWN AND GARDEN FERTILIZER. Phone 1389W. 10d120 1377

FOR SALE — OAK SIDEBOARD, good as new; reasonable Apply 531 Armour Road. 3d111 1307

FOR SALE — FRESH MILCH cow or would exchange for car. Phone 1493J. 3d112 1329

FOR SALE — MOTOR CYCLE— in good running order, $40. Apply Pulkinghorn's garage. 3d5 8 10 1245

FOR SALE — GREY REED BABY carriage, in good condition. Apply 470 Rubidge street. 3d112 1349

FOR SALE — 2-WHEELED POPcorn and peanut wagon, by auction on the market, Saturday morning at 11 o'clock. 3d112 1344

FOR SALE — HAND POWER washing machine. Apply 573 Rogers street 3d113 1386

FOR SALE — 1 DINING ROOM buffet, extension table, sewing machine, small cook stove, iron bed. Apply 164 Dublin St. 3d113 1356

FOR SALE — GOOD GOOSE feather tick, in good condition; also tin top for chimney. Apply 841 Water street. 3d113 1361

FOR SALE — ONE AXMINSTER rug, 9 x 10 ft. 6; and motor washing machine, in good condition. Apply 272 Burnham. 2d111 2067

WANTED—UNDERWOOD TYPEwriter in good condition. Apply Box 1353 Examiner, 3d112 1353

FOR SALE — LARGE EUREKA refrigerator suitable for butcher. Apply Lakefield House, A. G. Lawless. 2d111 2070

FOR SALE — TYPE WRITER — Underwood, $60; back spacer, 2 color ribbon. Apply 110 Lock St. 3d113 1368

FOR SALE — KITCHEN CHAIRS, bed, Aladdin lamp, etc Apply 6 to 9 p.m. 499 Cambridge Street 2d112 1387

FOR SALE — MOTOR BOAT, "Pastime," 24 feet, twin cylinder, one man top, leather cushions. — Aubrey Buchanan, 102 N. 8th St., Paterson, N.J. 6d116 2079

FOR SALE — 300 BUSHELS OF corn $2 per cwt., including sacks. Same can be used for seed. Apply Purdy Mills, near Lock's Bridge. 12d122 1373

WOOD FOR SALE — CHOICE mixed slabs; fair percentage of hardwood, cut 12 inches, $5.75 per load. A. Thompson, phone 1631J Yard Perry street. 3d113 2088

FOR SALE - TROUSERS PRESS and stretcher; equal to new; English make; a snap for quick sale. Apply 246 Prince street, evenings. 1d111 1374

PRIVATE SALE OF ENTIRE household effects, including refrigerator, piano, sewing machine, dining room suie and divanette in fumed oak. Apply after 7 p.m. to 295 Charlotte street. 3d111 1316

FOR SALE — LADY'S BLUE suit, size 34 (new); also two dresses, size 18 (voile and canton crepe) never worn, too small for owner. Apply 553 Downie street. 3d111 1320

FOR SALE — TEAM OF HORSES 8 and 9 years old; weight about 3000 lbs; good team that cannot be hitched wrong. Phone 1760. — P. Dulmage. 3d111 2041 1w

TWO HOOSER WAGGONS FOR sale or for hire. One dump cart and harness. Apply 52 Hunter St East. 2d111 1w20 1327

GOOD HEMLOCK SLABS CUT SHORT, $4.75 PER LOAD. DINSDALE, PHONE 153. 12d-tts-118

FOR SALE — I HAVE RECEIVed another new shipment of men's slightly used clothing. Suits $6.50 up; spring and fall overcotas $3.50 up; odd coats $1.75 up; pants $1 up; vests 25c; hats 50c up; rain coats $2.50. All clothes bought in my store will be altered to fit free of charge. Open evenings.— Dick Ruskins, Second Hand Clothing Store, 217 Charlotte Street. 3d113 1382

WORK WANTED

WORK WANTED — CARE OF lawns and flowers. Apply 632 Downie. Phone 1750M. 3d113 1362

WORK WANTED — THIS IS the right man for sewer repairs, if your sewers are blocked, or digging trench right into the house. N. Delpellars, 78 Park street south or phone 763W 6d116 1376

FOR SALE

FOR SALE ON THE MARKET on Saturday, fresh Strawberry plants. 3d111 1314

FOR SALE — PEANUT AND POP corn wagon with fixtures. Apply 283 Townsend street. 6d113 1255

FOR SALE—2 GAS STOVES—APply 103 Auburn Street. 3d112 1330

FOR SALE — 4 HEAD OF YOUNG cattle. Phone 976 ring 3-1. 3d111 1290

FOR SALE — ONE RENFREW cream separator; slightly used. Apply 206 Lansdowne street. 6d114 1271

FOR SALE — LARGE FLAT OFfice desk with swivel chair to match; also office tables all finished mahogany. Apply Janitor Barrie Building. 3d111 1309

FOR SALE — CAR SOFT COAL on siding of Canadian National Ry. will be sold for highest bid. For particulars see A. MacNab, Agent. 3d111 1295

FOR SALE — 2 PLATE ELECtric stove, nickel plated; also cook stove. 10 Victoria avenue. 3d112 1340

FOR SALE — SMALL KITCHEN range, almost new Apply 774 Aylmer street. 3d112 1333

FOR SALE—A WATER POWER washing machine nearly new, extra long hose Phone 1694W 3d112 1331

FOR SALE — GOOD CONCRETE gravel, delivered. Apply A. Patterson. Phone 971 ring 1-5. 3d27 30 2 4 7 9 11 14 16 945

CANOE FOR SALE — VARnished cedar strip; 2 paddles, folding wicker back rest; lazy back, cushions and carpet Apply evenings between 6 and 7 to 124 Dublin street. 3d4 7 9 1188

FOR SALE — GOOD CONCRETE gravel delivered. Apply A Patterson, phone 971 ring 1-5. 3d27 30 2 4 7 9 11 14 16

QUANTITY OF IRON PIPE — good and cheap. Apply 309 Reid street. 3d7 9 11 1274

PRIVATE SALE HOUSEHOLD furniture; water power washer; combination coal and gas range, (nearly new), lady's wheel. Apply 309 Reid. 3d79 11 1273

MATS FOR SALE — SUITABLE for summer cottages, etc. Apply 324 Downie street. 6d110 1154

FOR SALE — HORSES, HARness, 6 rubber tired buggies, 7 passenger Studebaker, 5 passenger Maxwell. Apply F. L. Robinson, Charlotte Street. 12d117 1992

PRIVATE SALE OF HOUSEhold furniture, including range and Quebec heater, etc. Must be sold by Friday. Apply 509 Gilchrist. 3d112 1343

FOR SALE — BRUSSELS CARpet in good condition; size 14 x 14. Carpet strips, washing machine, clothing, marmalade and fruit. Apply Thursday afternoon, May 10, from 4 to 8. Miss Barnard, 549 Bethune street. 1d110 1338

FOR SALE — NATIONAL CASH Register; Christie biscuit case; Brartford scale, all good fixtures at attractive prices for quick sale. Apply 354 Charlotte street, phone 271. 3d111 1301

FOR SALE — COOK STOVE with reservoir and hot water front; in first class condition; also 3 burner Perfection oilstove, with oven and bedroom suite. Apply 184 Lock. 3d110 1272

FOR SALE — THRESHING OUTfit ready for the road, 17 h.p engine, separator and seeder and blower. Apply at the Examiner for address. 12d23 24 25 26 27 28 7 8 9 10 11 12

FOR SALE — A 16 FOOT CANvas covered canoe; good bargain. Apply Box 1256 Examiner. 3d110 1256

FOR SALE — GAS STOVE WITH large oven; used only a few months; also gas water heater, in good condition. Apply 209 London street. Phone 1538J. 3d110 1282

FOR SALE — KITCHEN CABInet, sideboard, refrigerator, dressers, chest of drawers, bed, bedcouch, drop head sewing machine, arm chairs, rockers, kitchen table, chairs, Perfection oil stove, oven, gas plate, washing machine, dishes, boiler, and other articles. Apply 59 Aylmer street, near Perry. 3d110 1269

Renew Your Subscription.

SITUATIONS VACANT

$5 SELL HOSEHOLD NECESsities, greatest imaginable demand; have business of your own; make $5 up daily, capital or experience unnecessary. Garretson Company, Brantford, Ont. 12d117-1988

AUTOS FOR SALE

FOR SALE — A MAXWELL CAR in first class running order; cheap. Phone 1083J. 3d111 1322

FORD TOURING CAR IN GOOD condition. A sacrifice for quick sale. Apply 590 Chamberlain St. 3d113 1383

FOR SALE — FORD TOURING car, cheap; good condition Apply 208 Charlotte St. 6d115 1339

FOR SALE — FORD CAR IN good running condition. Apply 266 Sherbrooke street. 3d111 1302

FOR SALE — FORD TOURING in good running order; cheap for cash Apply 47 Dennistoun Avenue 3d113 1366

FOR SALE — DODGE TOURING car, in perfect condition; has just been completely overhauled; car may be seen at Armstrong Garage, Water and Brock Streets. 3d111 1306

POULTRY AND EGGS

FOR SALE — BABY CHICKS — Phone 989 Ring 3-2. 3d 112 1328

EGGS FOR HATCHING FROM Exhibition S. C. Dark Brown Leghorns. Apply J. Whaley, 272 Wescott street. 3d113 1388

LIVE HENS WANTED — WE are always buying and paying the highest price for Live Fowl. Call S. Cohen, 189 Charlotte street, or phone 889J, and we will call for them. 26d117 1736

WANTED — LIVE POULTRY — Highest market price paid. Apply house 520 Elm street. or phone 771; store 217 Hunter street, or phone 2[illegible]W. 26d128 1081

FOR SALE — HATCHING EGGS, from Blue Andalusians and light Brahmas. Apply S. E. Moncrief, Charlotte Street West. Phone 607J. 6d113 1277

EGS FOR HATCHING — BARron's English White Wyandottes— the world's best winter layers; $2 per 15 eggs; baby chicks 25c each. A. Brault, 180 Simcoe street, phnoe 1109W. 26d136 1381

POULTRY PAYS PROFITS—BIG profits — when handled by the Modern Scientific Methods. Shaw's Coldbelt Poultry Course for Home Study shows the right way to make money. Write for particulars. W. P. Kerr, Secretary Shaw Schools, 46 Bloor Street W. Toronto. tts-tl

HOUSES, REAL ESTATE

FOR SALE — NEW RED BRICK house and lot in Bailieboro. Apply W. J. Moncrief, Bailieboro. 6d112 1231

FOR SALE — 2 LOTS IN CHEmong park, centre of park Phone 424 3d113 1365

FOR SALE — 6 ROOMED HOUSE furnace, hardwood floors; nicely decorated; good locality. Phone 1083J. 3d111 1323

FOR SALE — SUMMER COTtage, three rooms, furnished, boat, etc.; one mile from the city. For particulars apply 495 Bethune St 6d28 1 3 5 8 10-977

FOR SALE — WEST PART LOT 116, with or without timber, also broken lot 117, good water front, Harvey. G. Galvin, 324 Charlotte Street. 52d159 1280

FOR SALE — 6 ROOMED RED brick house, attic finished, furnace water and lights, cellar floor cemented; lot 80 x 120; garden and fruit. Apply 15 McGill street.

FOR SALE — SIX ROOMED house, with conveniences; and two good building lots. Apply 519 Elm street. 3d112 1346

CHOICE LOT FOR SALE—CENtral; planted, graded, terraced. Fine outlook. Terms. Phone 206W. 26d114 1658

NEW 5-ROOMED COTTAGE, $1500; new 5-roomed bungalow, hardwood floors, $2200. $200 down, and balance like rent. Apply 344 King street.

FOR SALE — 5 ROOMED BUNGalow, panelled living rooms, beam ceiling, hardwood floors, fireplace, furnace, close to car line and river. Apply Victor Wilson, King George street South. 6d111-1164

FOR SALE—NEW HOUSE ON Monaghan Road, convenient to car line. Square plan, hardwood floors Price right, terms easy. Apply 437 George street. dtf

FOR SALE — 60 ACRE TRUCK farm with tomato canning factory, and residence, on Provincial highway, 1 mile out of Bloomfield.Also 40 acres finest farming land, with buildings complete. All or part to suit purchaser. R. J. Purtelle, Picton, Ont. 4d113 1337

BOARDERS WANTED

WANTED — 2 LADY BOARDERS —Apply 1?1 Reid street. 3d113 1359

BOARDERS WANTED — 2 GENtlemen boaders. Apply 217 Stewart street. Phone 1858W. 2d112 1370

LOST

LOST — TIRE BETWEEN LAKEfield and Peterboro on Monday afternoon. Finder please leave at the Examiner. 3d111 1310

LOST — STRAYED ON SUNDAY afternoon dark chestnut horse wearing halter. Finder please notify Casey [illegible], Millbrook 4d113 1326 1w

LOST ON SATURDAY EVENING, a civic pipe and gentleman's gray leather glove; both valuable only to the owner. Will finder please leave at the Examiner or phone 1172J. 2d11 1317

LOST — SUM OF MONEY NEAR mail box corner of Charlotte and Park, or United Tobacco Store. Finder please leave at the Examiner or phone 752. Reward. 3d112 1336

FOR RENT

CHEERFUL, MODERN APARTment, fire place 451 Water street. 6d112 1217

ROOM TO RENT — FOR HOUSEkeeping. Apply 250 Romaine St. 3d113 1358

TO RENT — ROOMS FOR LIGHT housekeeping. Apply 168 Antrim 3d113 1354

TO RENT — MODERN SEVENroomed brick house, Water street; also small frame, Mark street. Apply 677 Water street. 3d112 1345

TO LET — STORE No. 303 George street Apply 299 George street. 3d112 1350

TO RENT — HOUSE, 35? CHARlotte street. Apply Mr. Kemp, next door. 3d111 1296

TO RENT — 4 FURNISHED rooms; no one with children need apply. Apply 508 Bolivar Street. 3d111 1294

FOR RENT — GARAGES, CENtral; also storage space. Phone 613 3d113 1364

CHEMONG PARK — 2 CHOICE Cottages, $175 and $250 for season. Apply C. D. Mathias, Artcraft Studio. Phone 46W. 3d7 8 10 11 12 1264

TO RENT — SMALL COMFORTable semi-detached house; conveniences; also medium sized house. Apply 183 Antrim street. 3d113 1375

FOR RENT — 5 ROOMED FLAT all conveniences; immediate possession. Apply Deyell's Grocery, corner of Lake and Aylmer streets Phone 1018. 3d112 2056

TO RENT — 2 FURNISHED apartments, Juniper Island. Apply 168 Charlotte street. 3d111 1291

TO RENT — $15 PER MONTH — 8 roomed house and barn and 17 acres of good land, just over the Locks bridge. For particulars apply 293 Dalhousie or phone 273J. 3d111 1299

TO RENT — 5 ROOMED COTtage on Chamberlain street; electric lights and good pump; stable and garden; low rents. Phone 273J. 3d113 1379

TO RENT BATHROOM FLAT and one or two rooms, furnished or unfurnished. Apply 77 Smith Street. 6d111 1187

TO RENT OR FOR SALE — ONE 6 room cottage, well situated, in good locality, with a big garden. Apply at the Examiner for address. 3d15 1058

TO RENT—NO. 173½ SIMCOE street. Suitable for store or office. Immediate possession. Apply 437 George street. d.t.f.

FOR RENT— HEATED OFFICE on George street. Apply 437 George street. dtf

FOR RENT —HEATED APARTment; Grand Central Building. Immediate possession. Apply 437 George street. dtf

FOR RENT — GARAGE: FOR rent; centrally located; also storage accommodation. Apply 437 George street. dtf

TO RENT — APARTMENTS — Stevens' Apartments. Apply 208 McDonnel street. 26d114 607

TO RENT — ON DEER BAY, 45 minutes by good road from Peterboro, a new furnished cottage to rent for June, July and August. Apply Box 2074 Examiner. 3d113 2074

TO RENT—APARTMENT PARTly furnished, 4 nice bright rooms and bathroom; first class range and gas range connected and ready for use; 3 blocks north of the C.G.E. on Dalhousie street; handy to main part of the city. Apply 293 Dalhousie or phone 273J. 3d113 1380

BOARD WANTED

WANTED — BOARD FOR BABY 1 year and six months old. Apply 588 George street. 3d111 1305

YOUNG LADY DESIRES ROOM and board in private family; west end. Apply Box 1308 Examiner. 3d111 1308

WANTED

WANTED — AN ATTENDANT for the Y.W.C.A. Swimming Pool. Apply at the office. 3d113 2081

$14,000 WANTED ON RESIDENtial property. Good interest. Box 2077 Examiner. 12d122 2077

WANTED — 2 HORSES FOR TO work on farm for their summer's pasture. Herbert J Miller, Keene. 4d113 2057

WANTED — 2 YOUNG MEN — separate beds; first class place.Apply Examiner. 3d111 1298

WANTED TO RENT — SUMMER camp on Stoney Lake; suitable for a Y.W.C.A. Camp. Apply Y. W.C.A., Simcoe street. 3d111 2043

COOPER'S CARTAGE — LONG distance trucking. The oldest motor trucking firm in city. Phone 800W. 12d117 1191

MAN AND WIFE FOR REStaurant out of town. The woman to bake pastry and man for the lunch counter. Also single man for lunch counter. Address Box 1334, Examiner. 3d113 1334

WANTED — ALL KINDS OF SECond hand furniture and housefurnishings of any description. Call your general dealer, S. Cohen, 189 Charlotte street, or phone 889J. 26d117 1729

WANTED — 5 OR 6 ROOMED house, compact; modern and in nice locality; cash; no real estate dealers need apply; also a large dry clean room to store furniture. Apply 675 Bethune or phone 736J. 3d111 1304

WANTED—SMALL SIZED TENT Apply 241 Stewart or phone 1427 between 5 and 6. 3d112 1347

RAGS, BONES, OLD STOVES, auto tires, rubbers, copper, brass, papers, scrap iron, and all kinds of junk. STEVENS, next to Cold storage, 364 Mark street. Phone 1389W. 10d120 1377

AGENTS WANTED

AGENTS WANTED — APPLY Ed. Kelly, 14 Murray Street. 3d111 1293

AGENTS WANTED WHOLE OR spare time to sell a patent household article used in every home; cost: ten cents, sells for twentyfive cents. This is a genuine quick selling necessity. Edward Islip, 2977 Dundas street west, Toronto. 4d112 1303

NOTICE

NOTICE—CHIMNEYS AND FURaces cleaned. Phone 1851W.

BLACK'S CARTAGE — MOVING, LOCAL OR LONG DISTANCE. PHONE 619J. 7d114 1260

COPYING, TYPING, FRENCH Translation a specialty. Box 955 Examiner. 12d 111 955

MOVING AND CARTING, LOCAL and long distance. Phone 1985W. 310 Louis street. Owen Johnson. 12d 113 1038

GEORGE SLOAN AND SON — Carpenters and General Contractors, 518 Chamberlain Street. — Phone 1043J. 6d113 1286

J. L. FEELEY, ROOFER — GALvanized, ready roofing, asphalt shingles, tar and gravel roofs roofs repaired and painted. Also chimney and furnaces cleaned. Phone 1783W. 26d127 1020

NOTICE — HENRY BROS., CARpenters and builders. Estimates igven on new and repair work. Hard wood flooring a specialty. Phones 1024 or 2009W, 14 Murray street. 78d175 1909

F. BARRETT — CONTRACTOR and builder, alterations and repairs —hardwood floors. 72 Benson avenue. Phone 1764J 26d712 554

NOTICE — P. H. DUNFORD — Plumbing contractor, estimates given on new and repair work. 121 Stewart street. Phone 556J. 26d119 769

NOTICE — HOUSE CLEANING

NOW MOTHER WHAT ABOUT cleaning the windows. Don't worry about those W. Foster, City Window Cleaner, will look after that also the storm windows. 'Phone 1363W. —W. Foster, City Window Cleaner. 78d 165 1644

NOTICE.

WINDOW CLEANING—J. A. Foster. Phone 1763J. Storm windows taken down. 26d136 1360

NOTICE

EXPRESS WORK AND LONG distance hauling. **PRICES TO MEET THE PUBLIC.** Phone 970W, S. LAVINE, 203 Charlotte street. 26 d 115 663

ASSIGNEE'S SALE

COMPLETE EQUIPMENT OF THE "ELIZABETH BEST" CONFECTIONERY CO., RINK STREET.

Office Furniture, Fixtures, Typewriter, Tables, Chairs, Stools, Scales, Time Clock, Wall Clocks, Paper Baler, Large Power Paper Cutter, Hand Truck, Etc., Etc.

Will be Sold Separately, or as Going Concern.
Open 9 am. to 5 p.m. Terms: Cash.
N. L. MARTIN, Esq., Authorized Assignee.

GOOD BUYING—SEE THESE

6-Room New House, fully modern, hardwood floors, west side. $5,400.00

7-Room, all modern, oak floors, mantle, garage, near George street South $4,000.00

7-Room, all modern, central, west, in good condition. Terms, $3,800.00

6-Room Brick, all modern, furnace, mantle, outside city, near river, south, low tax $3,500.00

7 Acres, on highway, near city, brick house and barn. Make fine suburban house. Low taxes.

Nice little Business, central, for sale, ice cream, candy and soft drinks. $300.00 will handle this.

Farms and Market Gardens, all parts, for sale and exchange. See our lists.

P. E. RUTHERFORD AGENCY
282 George Street
Phone 142j Residence 646w

BABY CARRIAGES, Etc.

FOR SALE — CREAM WICKER baby carriage. Apply 525 Bolivar street 3d113 1367

FOR SALE — WHITE WICKER go cart in good condition. 98 Stewart street. 3d111 1292

FOR SALE — BABY BUGGY AND stroller and other household furniture, including kitchen cabinet. Apply 59 Aylmer street. 3d113 1385

HELP WANTED—Male

WANTED — A BOY — APPLY 408½ George street between 8 and 9. 3d111 1324

WANTED AT ONCE — SEVERAL good laborers. Thomas Ephgrave, 250 McDonnel street. 3d113 2083

PAINTER WANTED — APPLY 292 Brock street. 3d111 1312

WANTED — 2 SMART BOYS and girls, under 18 years. Apply Lavoie Gnitters, corner Hunter and Mark streets. 1d111 1394

$1 AN HOUR AT HOME. WRITE showcards for us. We instruct and provide work. Particulars free. Kwik Show ard System, Toronto, Canada. 17d1 3 4 7 8 10 11 14 15 17 18 21 22 24 25 28 229-1946

MAKE MONEY AT HOME—$15 to $60 paid weekly for your spare time writing show cards for us. No canvassing. We instruct and supply you with work. West-Angus Showcard Service, 29 Colborne Building, Toronto. dtf 130

A SALESMAN with Experience selling farmers; must have horse and vehicle or car; permanent position and exclusive territory. A proposition that will make you $50 weekly. Write P. F. Heary, Graphic Arts Bldg., Toronto. 3d12 15 17 2078

HELP WANTED—Female

WANTED — A MAID — APPLY 607 Stewart street 3d117 1352

WANTED — MAID, GENERAL — Apply Mrs. Kingan, 7?5 Aylmer Street. 3d112 1341

WANTED — A GOOD GENERAL Apply 347 Charlotte street 3d112 1332

KITCHEN WOMAN AND GIRL wanted Apply American Hotel. 3d113 1363

WANTED — MAID — APPLY TO Superintendent Y.W.C.A.. 3d111 2049

WANTED — SALESLADY EXperienced in selling dry goods, for ribbons, Buttons and small wares department Apply to Robert Fair & Co., Ltd. 3d112 2055

WANTED — WOMAN TO LOOK after and be companion for elderly lady; cook their meals. Apply Captain Scollard, Young's Point. 4d112 2034

WANTED — GIRL FOR GENERal office work with thorough knowledge of stenography Apply stating experience and salary expected to Box 2063 Examiner. 3d112 2063

JUNK! JUNK!

Save your old rags, rubbers, papers, books and magazines, stoves, metals and all other kinds of scrap for us. We pay highest prices and give prompt attention to all orders. Phone us when you are ready and we will call.

A LOW & CO.
264 Simcoe Street
Phone 697 N. and H. 1027

Renew Your Subscription

DROPPED DEAD ON STREET

QUELPH, May 10.—(Canadian Press).—An elderly man named Charles Kighley dropped dead at the corner of Division and Woolich streets while on his way to work at an early hour this morning. The cause is attributed to heart trouble.

WANTED

A good position for a real live man, selling real estate. Can also sell life, fire, automobile, sickness and accident, plate glass and burglary insurance. A good position for the right man.

Apply to

H.P.LINDSAY AGENCY CO. 392 WATER ST.

FOR SALE

100 ACRES, good clay loam, fair buildings; close to the city. For quick sale $2800

218 ACRES, excellent land, up-todate buildings, 8 miles from the city, running stream close to the stable; 118 acres workable land, balance in wood. Will take a house in city as part payment. Price $8000

FIRST CLASS RED BRICK HOUSE, fully modern, finished attic; situated in a good locality. Price $3800

SOLID RED BRICK HOUSE — modern; ideal grounds, planted in shrubbery; a large garden at the rear; good garage; situated on a residential street. This is a beautiful home at a bargain $4400

D. MAHOOD
179 CHARLOTTE ST.
Phones: Res. 1131W. Office 1209W

Board Of Education!
Tenders Wanted

Sealed Tenders, marked "Tender for Fuel" and addressed to the undersigned, will be received until 12 o'clock on Tuesday, May 15th, for approximately 700 tons of bituminous coal and 90 tons of anthracite coal (small egg size).

Tenders must state clearly the kind, grade and size of the bituminous coal.

Coal to be weighed on the Market Scales and delivered to the various schools as required.

G. H. THOMPSON,
Secretary-Treasurer,
5d-114 Board of Education.

WANTED!

Competent Cook
FOR SUMMER HOTEL
on Sturgeon Lake; also Married Couple, Gardener and Kitchen Help. Apply
P. SKITCH, Dunsford.

GOOD INVESTMENTS

$4,400 Takes a Seven-Roomed Brick, oak boors up and down stairs, three-piece bath, furnace connected to hot water boiler; Water Street.

$4,900 for Seven - Roomed Brick, oak floors up and down stairs; entirely modern; King Street.

$4,500 Entirely modern House, Seven Rooms, hot water heating; McDonnel Street.

$3,600 Modern, and in good shape, Seven Rooms

$5,000 A dandy Six-Roomed Brick, oak floors; house almost new, downstairs newly decorated; West Ward, south of Charlotte Street.

$5,500 One of those real nice little Cottages, with Six Rooms; all modern; furnace connected to hot water boiler; oak floors, newly decorated, garage, large lot; central.

First-class Lot on Homewood Ave., near Belmont Street, for Sale, cheap.

We have the Listings. See us!

H. J. McCANNAN
Walter Nugent, Assistant.
140 Simcoe Street, 'Phones 46J—772

$5,500—7-Roomed Brick, all modern, Stewart street.

$4,500—8-Roomed Red Pressed Brick, thoroughly modern; central. $1,000 cash.

$3,500—7-Roomed Red Brick, sun porch; modern. Part cash.

$2,200 — 6-Roomed Bungalow; south. $500 cash.

$2,500 — 6-Roomed Red Brick, 2-piece plumbing; central. $500 cash. Balance, terms.

A number of Farms for sale or will exchange for house in city.

A few choice building lots on easy terms.

CHAMBERS & CO.
354 WATER STREET.
Phone 1719J. Residence 1594W.

FOR RENT

Nice Brick House, situated in the south end, modern, possession June 1st, rent $18.00

Brick House, situated in the south end, on Stewart street, possession June 1st, rent $16.50

Brick House, situated in East City, partly modern, immediate possession, rent $16.50

Brick House, situated in the north end, water, immediate possession, rent $13.00

Brick House, situated in the south end, partly modern, immediate possession, rent $20.00

Apply

J. T. O'Connell & Co.
136 HUNTER ST. W., CITY
Phones—Office 376, Residence 1359

Telephone 780 When You Want Your
PIANO OR ORGAN TUNED
Player Pianos a Specialty
All Work Guaranteed
W. H. CUNNINGHAM
580 Weller Street.

CHINA PAINTING
Mrs. Langley McCarthy Teaches Biscoff's New and Beautiful Work in
CHINA PAINTING

EDWIN ELCOME
TAXIDERMIST
692 Harvey St. Peterborough, Ont.
HEADS, BIRDS, FISH, ETC.
Mounted Artistically and Permanently.
No other birds than Blue Jays, Owls, Hawks, Crows, can be mounted at this season, unless they are accompanied by the numbers of the permit, or an affidavit made out before a Justice of the Peace, stating the nature of the accident which killed them.

DAVIS-THOMPSON COMPANY, LIMITED
Insurance and General Agency
433 GEORGE ST. PHONE 40

5½% Interest paid by this institution on its Debentures which are issued for a term of 5 years, in sums of $100 and upwards.

4% paid (Half-yearly) on deposits. One Dollar opens an account.

TORONTO SAVINGS & LOAN CO.
435-437 George Street, Peterboro

MAIL EDITION

The Evening Examiner

"The store that is too small to advertise is too small to produce a living for a healthy man or woman."

PRICE THREE CENTS — PETERBOROUGH, THURSDAY, MAY 10, 1923 — PRICE THREE CENTS

DEATH FOR THE CHIEF OF THE MURDER GANG

Leader of Campaign of Terror Against French Has Been Sentenced to Death.

OTHERS ON TRIAL.

DUSSELDORF, May 10 (Canadian Press). — Albert Schlogetter, one of the chiefs of the so-called "murder gang" which has been carrying on a campaign of terror against French occupation in the Ruhr, was convicted by a court-martial, last night, and sentenced to death.

He was charged with espionage and sabotage.

One of Schlogetter's aides, named Hans Sadowsky, was sentenced to imprisonment for life at hard labour.

Five other Germans of the "murder gang" were given jail sentences varying from five to twenty years.

Schlogetter, who is a former Prussian officer, admitted having committed sabotage. He contended, however, he had never damaged passenger trains, but had merely blown up railroad tracks and bridges.

One of the defendants, Kuhlman, formerly worked for the Krupps at Essen, and the prosecution contended that the men of the gang on trial had been paid for their work by a Krupp official, who fled before he could be arrested.

It was charged that one of the objects of the gang was to kill the Germans who worked for the French.

The prosecution also claimed that the men received orders regularly from a spy organisation to gather information concerning troop movements and the French Intelligence Service.

It was declared that the real leader of the gang, who commanded a brigade which carried on a campaign of terror in Upper Silesia, had not been arrested.

The sentence of death against Schlogetter is the first of its kind imposed by French courts since the French troops entered the Ruhr.

INDIA OPPOSES SALT TAX.

DELHI, India, May 10.—(Associated Press)—The new tax on salt, proposed as a means of removing the deficit in the Indian imperial budget, is meeting with general opposition on the part of Indian legislators and their constituents. The bill now being sponsored by the administration provides for doubling the present tax.

STOCKS AND BONDS

At the present time there is a great boom in the mining industry. I have had many years experience in practical mining, both in Cobalt and Porcupine, and have a wide connection there. I am therefore in a position to get early and reliable information in both camps. I have made a profit for every one of my clients up to date, and shall be pleased to advise any one interested. There will be a strong market this summer and now is the time to get in.

Accounts carried on reasonable margins

C. H. REID

Room 111 Barrie Bldg.

Farms and City Property FOR SALE

Large Brick House, No. 640 Bethune Street, to be Sold at a sacrifice.

House and Large Lot in Chemong. Must be sold immediately.

Good Brick House on Brock Street for Sale.

100-Acre Farm in Asphodel, with first-class buildings.

200-Acre Farm in Cavan.

30-Acre Garden Farm, with first-class buildings thereon.

Dwelling-house and Six Acres of Land.

See My General Line of Agricultural Implements and Machinery.

R. C. HEARD

Agricultural Implements and Real Estate.

379 Water St. - 'Phone 1389

MONUMENT HONORS ADAM.

This, the only monument in America dedicated to Adam, was erected by John P. Brady on his estate near Baltimore. A modern daughter of Eve is seen regarding it.

POLITICS BEHIND CHINESE BANDITS

Bandits Have Threatened "Dire Consequences" If Attacking Troops Are Not Withdrawn.

SHANGHAI, May 10. (4 a.m.) — The kidnapped foreigners held by the Suchow bandits in the hills back of Linching "face dire consequences" unless the troops surrounding the brigands' stronghold are withdrawn, according to a message which has been sent out by one of the captives J. B. Powell, newspaperman of Shanghai.

PEKING, May 10. Canadian Press. —That some one of the Chinese political factions is behind the bandit raid on the Shanghai-Peking express on Sunday morning, with the object of embarrassing its opponents through international complications, following the kidnapping of foreigners, is the impression steadily gaining ground here.

The theory is said to be freely accepted in Chinese political circles that the bandit outrage was something more than an ordinary case of brigandage, inspired by the cupidity of unorganized outlaws.

There is no intimation that any idea of the aggression against foreigners entered into the alleged plot. Discussion in the capital appears to centre mainly on what effect the affair will have on this or that political party.

It is pointed out in some quarters that the semblance of organization reported to exist among the bandits of the Suchow district is dominated by an element which has no sympathy whatever with the recent successes in the Yangtze Valley of the militarists of the Chih-li-Party. This party's nominal leader is Marshal Wu Pei-Fu, military sponsor of the Present Peking Government.

Irrigation System Has Been Opened.

LETHBRIDGE, Alta., May 10. — Canadian Press. — H. Emmelkemp, of Hollandale, was the first to use water from the five million dollar Lethbridge Irrigation project on his land. Water was turned into the ditches about ten days ago for the first time, and has now reached Keho Lake Reservoir, about 30 miles below. It will be available for irrigating this years crop throughout the 105,000 acre project, by June 1st, the officials state.

FIRST BINDER TWINE.

PORT ARTHUR, Ont., May 10 (Canadian Press). — The first shipment of binder twine this season for use in the Western Provinces reached here yesterday from Chicago.

The consignment consisted of 151,536 bales, or 7,576,000 pounds, and was valued at $800,000.

FRANCE HAS SPENT HUGE SUMS IN RUHR

The Total Will Reach 231 Million Francs By the End of This Month—To Ask Credits.

PARIS, May 10. — (Canadian Press). — By May 31, France will have spent 231,000,000 francs in the Ruhr since the French troops occupied Essen on January 11, according to the figures the French Government will ask the Chamber to vote as "Ruhr credits," on May 22.

Of this total amount the sum of 97,000,000 francs is for net military expenditures, while 133,000,000 is listed as civil expenses, comprising 5,000,000 for missions and 128,000,000 for advances to the railways. The balance covers for the most part the cost of French services which Germany refused to pay since the occupation.

The gross military expenditures amount to 142,000,000 francs, of which the sum of 45,000,000 is deductable as that would have been incurred normally for the maintenance of the occupation troops at home.

Bank Robbery Was Work of Amateurs.

MOOSE JAW, May 10 (Canadian Press). — Everything points to the fact that the Dollard, Sask., robbery of the Bank of Hochelaga was the work of amateurs.

It was ascertained at noon yesterday that the charge of nitro-glycerine or other explosive used to blow the safe was greatly in excess of what was necessary.

In fact, a portion of the safe was blown through the side of the building and across considerable vacant space to the side of another building, which it damaged by impact.

Cut-Rate Prices for Saturday

60c Wyldwood Cream	40c
10c English Lavender Soap, clearing at 6 for	25c
Tartradent Tooth Paste. Reg. 50c, for	35c
Mentholatum. Regular 50c, for	33c
Djer-Kiss Talcum. Regular 35c, for	24c
Hind's Honey and Almond Cream. Reg. 60c for	48c
Fruitatives. Regular 50c, for	40c
Pond's Vanishing Cream. Reg. 50c, for	34c
Italian Balm. Regular 40c, for	33c
Pepsodent Tooth Paste. Regular 50c, for	35c
Colgate's Tooth Paste, 25c, for	22c
Cuticura Soap, 25c, for	18c
Wash Cloths. Regular 15c, for	5c
Mineral Oil. Regular $1.00, for	85c
Hydrogtn-Peroxide. Regular 25c, for	15c
Shaving Stick Refills, 25c, for	15c

MONCUR'S DRUG STORE 407 George St

Phone 81

Lowest Prices in the City on Patent Medicines.

RED LEADERS ARE HOT OVER MOSCOW NOTE

British Note to Russia Was More Strongly Worded Than Was First Announced.

IS NOW PUBLIC.

LONDON, May 10. Canadian Press —It is expected that not the least important result of the British note to Moscow will be its reaction on labor here. Even before the publication of the text, which showed a much more vigorous phrasing than had been anticipated, the independent Labor Party, the Communists, and the spokesmen of the Parliamentary Labor Party, let it be known that they would regard as deplorable a cancellation of trade relations with Russia, which step they believed the impending note foreshadowed.

Now that the communication has become public there is a general belief that it may lead to a break in the relations between London and Moscow, although it was pointed out in some quarters that this government only demands that Russia cease her anti-British tactics.

The Daily Herald, presenting the extremist view, prints an article signed by the paper's diplomatic correspondent, who says that the policy dictating the note was the exact parallel of Austria's attitude towards Serbia in 1914. "The object," says the writer, "was the same—to cause a war."

The Parliamentary Labor Party earnestly hopes that there will be no break with Russia and is prepared to use all the means in its power as the official opposition to prevent such an occurrence. It seems safe to assume, therefore, that the despatch of the note will find a lively reflection on the floor of the House of Commons.

Sir Adam Beck to Run For Office.

PORT ARTHUR, Ont., May 10 (Canadian Press). — There is a growing feeling in Port Arthur that Sir Adam Beck will be tendered an invitation to represent this constituency in the next Ontario Legislature within the next few days.

Some of the most prominent Conservatives and Liberals are said to have come to an understanding that if Sir Adam will consent to represent the constituency he would have the support of the two parties, which would practically assure his election.

Port Arthur citizens generally freely admit being "fed up" with party politics, and are now out to get the best results by representation.

It is understood that Sir Adam would be asked to be an "Independent."

KILLED IN TOLEDO.

LINDSAY, May 10. — The remains of the late James McCormick, a former resident of Kinmount, and who had many friends in Galway township, passed through Lindsay to-day en route to that village. The deceased was instantly killed in Toledo on Saturday. No particulars are to hand.

Penmans

Full-Fashioned Hosiery

is the one make of ladies' hosiery that possesses the famous full-fashioned, seamless feature that shapes the stocking at the back.

Made in silk, cotton and cashmere, in many fabrics, and in a wide variety of color combinations either plain or clocked.

Look at Penmans full-fashioned Hosiery closely and you can see how the snug, trim fit at the ankles is attained by gradually narrowing the stitches. You will not wash or wear out the shape of Penmans, as they are made to retain their natural shape, and to give the utmost in style and service.

Penmans Full-Fashioned Hosiery

The Standard of Excellence

Also Makers of High-Grade Underwear & Sweater Coats

King George Reported Somewhat Indisposed

LONDON, May 10 (Canadian Press). — King George was somewhat indisposed yesterday in consequence of the exceptional heat in Rome and his crowded programme, and probably also the unaccustomed cooking, according to The Times' correspondent in that city.

It was rumoured yesterday, the correspondent adds, that King George was seriously indisposed, and that the day's programme would be cancelled, but he was able to make the effort, and appeared in his usual health at a garden party at the British Embassy yesterday afternoon.

A FIRE SCARE AT LAKEFIELD

Blazing Coal Oil Stove in St. John's School-Room Creates Sensation--News Nuggets.

LAKEFIELD, May 10—On Tuesday afternoon a blazing coal oil stove made a sensation for a little while. The stove was in St. John's school room and was being used to boil the kettle for afternoon tea at the W.A. The ladies were engaged in the larger room packing their bale and the stove was ablaze when noticed. Messrs. George Spence and Arthur Barker rushed in and at a good deal of personal risk seized the stove and carried it out; Fred Wannamaker making an attempt to smother the flames with an old coat These was practically no damage done excepting a bad fright for the ladies and some painful burns for the men. No alarm was turned in, as the promptness of the young men in a very few minutes removed the danger.

Packed Their Bale

The W. A. of St. John's Church packed their bale on Tuesday which represents a large amount of work and effort on the part of the women and also the expenditure of a considerable sum of money. The bale contained an outfit for an Indian boy in the Blackfoot Indian school near Calgary.

News Paragraphs

Several new cars have appeared in the village this spring. Hill and Sabatino, and Hunter and Webster have each added a new seven passenger car to their equipment. W. G. Morrison has purchased a Sedan and F. J. Burgess a touring car.

The annual Cadet Inspection of the Lakefield school is scheduled for Monday, May 14th.

Personal Mention

W. A. Nixon of Nairn Centre is spending a few days with his family in the village.

Mr. Kay of Toronto, was in the village on business on Tuesday.

Mrs. Jackman, Sr., who was seriously ill, has recovered and is able to be about again.

Miss Hazel Windsor of Burleigh, is the guest of Mr. and Mrs. Clayton Montgomery.

Mr. Azor Northey is very ill at his home on Queen street.

Miss Irene Condon left last week for Detroit where she has accepted a position in the Ford hospital.

R. J. Knox of Peterboro, was a week end visitor in the village.

Mrs. Doris is visiting friends at Young's Point.

Dr. and Mrs. Gibson, Miss Loretta and Master Jack were guests of Mr. C. Young in Peterboro on Sunday.

Miss Verna and Doris Burgess of Peterboro were in the village for the week end.

RUMORS OF CHANGE NOT BEEN STOPPED

In Spite of Official Denials Rumors Persist That the Control of Hollinger Mine is to Change Hands.

LONDON, May 10. — (Canadian Press Cable.)—According to rumors which have not been squelched altogether by official denials there has been a project afoot for the transfer of the control of the Hollinger Consolidated Gold Mines Limited of Porcupine, Ont., to an English company with a capital of no less than £12,000,000.

The financial editor of Truth points out that the other two chief gold mines of the world, the new Modderfontein and the government areas South Africa, are valued in the market respectively at £11,200,000 and £7,700,000. "Hollinger may—as some believe it will—eventually outshine its Rand rivals," says Truth, "but to ask the home public to pay £12,000,000 for seventy or seventy-five per cent. of its share would be tempting fortune."

Truth asks: "If it is desired to interest the British public in Hollinger why not open a London office and make a freer market in the existing shares?"

Change engine oil at least every 1,000 miles.

De Dion Bouton, a French car, was the first V-type, eight-cylinder motor-car.

GOVERNMENT IS MAINTAINED IN NEWFOUNDLAND

Now Has a Majority of Four With Six Government Strongholds to Be Heard From.

LOST DEPOSITS.

ST. JOHN'S, Nfld., May 10. Canadian Press. — With six of the 36 seats in the Newfoundland House of Assembly to be heard from, the government to-night had 17 members and the Opposition 13. The districts which had not yet reported the result of the voting in last Thursday's general election, are normally government strongholds.

There appeared to be liklihood that Premier Sir Richard Squires would be returned to power with exactly same majority in the Assembly as in the general election of 1919. At that time 23 followers of the government were elected and 13 oppositionists.

Minister of Finance Bonia was defeated in Placentia district where the count was completed yesterday. The Opposition made a clean sweep in this district which returns three members. Sullivan, Opposition, headed the poll with 2,963 votes; Walsh, Opposition, a former Minister of Agriculture, had 2890, and Sinnott, Opposition 2873. Of the three government candidates, Bonia saved his electoral deposit by a margin of 30 votes, while his colleagues, Browne and Bindon, polled so few votes that they will forfeit their deposits.

The districts that had not reported early last night were Twillingate, electing three, and St. Barbe, Fogo, and Bugeo, each returning one member.

Manitoba Bridges Destroyed By Floods.

WINNIPEG, May 10 (Canadian Press). — Between two and three hundred bridges have been destroyed in Manitoba through floods during the past few weeks, according to the Hon. W. R. Clubb, Minister of Public Works.

No official estimate of the loss has been made, but it is thought it will total more than $200,000, while thousands of dollars also will have to be spent in re-building roads and culverts which were washed away.

Twelve Men Killed, in Oil Well Explosion

CORSICANA, Texas, May 10 (Canadian Press). — At least twelve men were killed by an explosion of the G. K. Hughes Developing Company's McKie No. 1 well, ten miles south-east of here late yesterday.

There is a possibility that the number of dead will reach 25.

A spark from a hammer on a rock as the control valve was being changed at the well ignited the oil and gas from the gusher.

A crew of 20 men, who came from Mexia yesterday morning, have not been accounted for.

The crew was working near the well when it caught fire.

The bodies of five men have been recovered.

Travis Owen 32, of Kerens, Tex., died in the hospital here last night as the result of injuries, making the total dead thirteen.

Physicians held out little hope for Emmett Bird, another victim.

ONE OF THE BEST DANCES OF YEAR

Two Hundred Guests at the Catholic Women's League Function in Lakefield.

The At Home given under the auspices of the Catholic Woman's League on Tuesday evening in the Lakefield House, was a very great success. About two hundred were present and a very pleasant evening was spent in dancing and cards. Excellent music was provided by the Syncopated Trio ,and for the square dances by Messrs. Sullivan and McCabe. There were numerous guests present from Peterborough and also from Young's Point and other points, all enjoying what really was one of the nicest dances of the season.

Seven tables of progressive euchre held sway in the dining room. Mrs. Ryan and Joseph Kelly were the lucky prize winners.

About midnight a bountiful supper was served by a very efficient committee of ladies, after which the dancing was resumed and continued until the wee sma' hours. The reputation of the Catholic Women's League 'At Homes' has spread far and wide and they are steadily growing in popularity.

Farmers in Ontario own more than one-third of the automobiles registered in the province.

FRUITLESS DAY OF HOT DEBATE AT CONFERENCE

Ismet Pasha Wants Turkey to Pay Her War Debt in Depreciated Paper Money.

NO RESULTS.

LAUSANNE, May 10. Canadian Press. — Yesterday there was another day of fruitless debate in the Near Eastern Peace conference without decisions; both Turkey and the Allies rigidly maintained their positions on the disputed questions.

Ismet Pasha announced that if Turkey must pay the Ottoman public debt on a gold basis it would drive Turkey into bankruptcy. He argued that the Allies were about to ask for modifications in the concessions held by their nationals, and that both wages and raw materials have soared; therefore the Allies should take into consideration the world's financial disorder and authorize payment of the Turkish debt in the present day Ottoman paper currency.

Maritime Bloc Is Not to Be Formed.

OTTAWA, May 10.— (Canadian Press.)— That there was no likelihood of forming a Maritime Provinces party or bloc in the House of Commons, was the declaration of Hon. A. B. Cobb, Secretary of State to Canadian Press, yesterday. Hon. Mr. Copp stated that on arrival in Ottawa Wednesday of Mr. McMonagle and other members of the Moncton deputation, a meeting had been held in his office at which the railway rates question was discussed by the deputation and members of the two parties representing New Brunswick. There was a likelihood Mr. Copp intimated, that on matters of geperal interest to the Maritime provinces, many of which arose from time to time and which were without any political significance either way members from that part of the country would discuss the situation and perhaps act together to some extent, but nothing further was planned.

No organization was proposed beyond perhaps discussions from time to time on such matters as railway rates and service.

How Much Silverware?

TO have too much may be an extravagance. But to have too little is certain to lead to annoyance and inconvenience.

The sensible thing is to have enough 1847 Rogers Bros. Silverplate for your every-day use and for entertaining. Then you won't have to make serving pieces do a double duty, or to wash knives and forks and spoons before another course can be served.

In "1847 Rogers Bros." you can purchase most reasonably the things you need. A set of six tea spoons, for instance, in the graceful Ambassador or any other 1847 Rogers Bros. pattern costs only $3.75. Other pieces—salad forks, dessert spoons, ice cream forks and serving pieces—are priced as sensibly. Yet it will be a lasting satisfaction to own silverware like "1847 Rogers Bros." In beauty, durability and guarantee it leaves nothing to be desired.

Buy to-day those pieces you need to-day. Add to them on a future occasion. Your dealer will be glad to show you the newer 1847 Rogers Bros. patterns, which he always has in stock.

Send for "How Much Silverware," a new booklet which is a faithful guide to reasonable silverware purchases for families large and small.

Meriden Britannia Co., Limited, Hamilton, Ont.

Tea Spoon AMBASSADOR PATTERN

1847 ROGERS BROS.

SILVERPLATE

MERIDEN BRITANNIA CO.

The Evening Examiner

PHONES—Editorial, 1601. Business Office, 1600. Private Branch Exchange to all Departments.

The Examiner is a member of the Audit Bureau of Circulation.

The Daily Examiner, published every lawful evening. The Peterborough Examiner, Limited. Office, 413 George Street.

The Weekly Examiner, published Thursday morning.

The Subscription Price of The Daily Examiner is $6.00 per year, delivered in city; out of town subscribers, by mail, $4.00 per year; that of The Weekly Examiner is $1.50.

U. S. REPRESENTATIVES.

Special U. S. Representatives—W. R. Stockwell, 629 People's Gas Building, Chicago, Ill.

New York—Chas. F. Miller, 275 Fifth Avenue.

Advertising Rates on application.

R. M. GLOVER, Managing Director.

THURSDAY, MAY 10TH, 1923.

DEVELOPING NEW ONTARIO.

The Speech from the Throne at the prorogation of the Legislature draws attention to the provision made by the Ontario Government for continuing development work in the north and northwestern portions of the Province.

The Examiner believes that the Drury administration deserves the thanks of the Province generally for the interest it has shown in this matter, and the evidence it has given of a sincere desire to aid in the development of the northern section of Ontario.

The completion of the Provincial railway to James Bay means the opening up of a vast new field, offering varied possibilities for exploration and development.

Similarly, the extension of the Government railway through the Kirkland and Larder Lake districts will render accessible a large gold-bearing area.

These are enterprises in which the whole Province should be vitally interested, for it is as important to Old Ontario that the northern part of the Province should be fully developed as it is to Eastern Canada that the Prairie Provinces should be given every chance to expand.

Prosperity for New Ontario means prosperity for Old Ontario, more orders for manufacturers, more employment for workers.

That is why the people of the Province generally should feel grateful that the Drury Government has to a considerable extent visualized the needs of the northern part of Ontario and has made provision for development work that should prove of very material interest.

PETERBOROUGH, "THE EXCURSION CITY."

The action of Mayor Taylor in inviting General Motors of Oshawa to hold their annual excursion in Peterborough—an invitation which will bring at least one thousand excursionists to this city if accepted—suggests the advisability of paying more attention to the encouragement of such picnics.

Few centres in Eastern Ontario can offer so many facilities in this respect as can Peterborough, and there seems no reason why this city should not be the mecca for many outings each summer—in fact, become widely known as an excursion city.

Nicholls Oval and Inverlea Park, for example, could be much more widely utilized in this respect.

It is possible for an excursion train to be pulled in beside the Oval, and the two parks offer every accommodation for excursionists. The Oval itself is available for baseball, football, tennis and races, while immediately across the river Inverlea Park provides swimming facilities.

Hot water is available for meals, and there is an abundance of shade trees for picnic parties.

Jackson Park is also available for Sunday school excursions, with every facility for entertaining little folks, and here, too, it is possible for trains to reach the threshold of the park.

With its many other attractions Peterborough should have no trouble in drawing to itself excursions from all parts of Eastern Ontario, and it would be good business for the city generally if the question of calling attention to the facilities offered here were to be discussed with a view to action.

UNDERPRIVILEGED BOYS.

At the beautiful camp established by the Peterborough Rotary Club on Clear Lake some fifty-two boys, most of them of the class that has come to be described as underprivileged, were last summer given the unusual enjoyment of a two weeks' holiday under ideal conditions—a holiday that was a red letter occasion in the lives of these boys and that gave them a new viewpoint on life generally.

In taking care of so many boys the Rotarians were greatly assisted by the generosity of a number of public-spirited citizens who contributed largely to the commissariat of the camp by liberal donations of foodstuffs.

It is hoped that the plan will commend itself again to the citizens of Peterborough, and that many of them will be glad to help give half a hundred underprivileged local lads a real holiday—a vacation such as more lucky boys look forward to each year as a matter of course.

The facilities for such a camp have been provided by the Rotarians at a considerable cost, and the community should be glad to second the efforts of the organization along the line suggested.

Donations of bread, milk, butter, meat, sugar, flour, tea and coffee and other staple foodstuffs will be greatly appreciated by the Get-the-Goods Committee of the Rotary Club, of which Mr. Geo. A. Gillespie is the Chairman.

Citizens who would like to "do their bit" in this connection are asked to communicate with Mr. Gillespie, who will give them all the necessary information as to what is required.

The underprivileged boys of Peterborough are worth looking after and the present appeal affords an opportunity for the community to show that it thinks so.

THE CHEMONG SPEEDWAY.

Early in the season as it is, the authorities are receiving complaints of speeding and reckless driving on the Chemong road.

The six-mile strip between the summer resort and Peterborough has been for several years a veritable speedway for reckless drivers who try to set up new records.

Why they should select this particular piece of roadway as the scene of their recklessness—for it is not a particularly good road, it is more hilly than most of the highways in the district and there are several points on the road where fast driving is more than usually dangerous—has always been more or less a mystery.

Nevertheless the Chemong road, especially on the occasion of social functions at the park, has come to be the most perilous section of roadway in the district to negotiate because of the recklessness of a number of wild drivers who crash along at break-neck speed regardless of the consequences to themselves or anybody else who happens to get in their way.

It is time this crazy driving on the Chemong road was stopped.

Fatal accidents have been avoided only by a miracle on innumerable occasions, and it will be very much in the public interest if an early example is made of the most flagrant offenders.

The Examiner understands that it is the intention of the Provincial Police to see that condiions are made safer for those who have to travel along the road in question, and the reckless drivers would be well advised to accept this article as a warning.

The Chemong road should no longer be regarded as a speedway.

ANOTHER NEWSPAPER AMALGAMATION.

The Stratford Beacon and the Stratford Herald have been amalgamated, says the Toronto Star. Only the other day it was announced that the Renfrew Journal had sold out to the Renfrew Mercury. And these are merely the latest manifestations of a steady tendency towards elimination and consolidation which has been observed in Canadian journalism during the past decade.

Out of Ontario's two dozen cities, four have a population exceeding 50,000. Of the other twenty, there are only three, Kingston, Guelph, Belleville, which have more than one daily newspaper. Yet as lately as 1915, twelve out of the twenty were supporting two dailies, and there were others, such as Woodstock and Galt, which had been two-daily centres prior to that.

In the larger cities also there are journalistic "grave-posts." Toronto has four English dailies where but a year or two ago there were six. Hamilton and Ottawa have two instead of three. London has for many years had two, a third having at one time made a vain effort to establish itself. But the smaller centres are now single paper constituencies with the two exceptions already mentioned. In almost every case the population served by the one paper is larger than that to which rivals used to cater.

The process of amalgamation and elimination has been especially rapid since the commencement of the great war. In that time considerably more than forty Canadian dailies have been absorbed or have suspended. And a host of smaller papers have disappeared. Many of the "departed" were of considerable influence in their own constituencies. With a Provincial election approaching, some of them will be decidedly missed.

Elections, indeed, will lose some of their picturesqueness, and perhaps some of their interest, in ridings where a single independent daily now replaces the Conservative and Liberal newspapers which were accustomed, at such times as this, to go at it "hammer and tongs." But people do not take their party politics as seriously as they once did. An increasing number are thinking for themselves and voting as they think.

SINGAPORE.

The spectacle of the astonishing Mr. Woodsworth gravely asking the Canadian Government whether it had "acquiesced" in the policy of the British Admiralty for strengthening the defences of Singapore, is one that, we are told, made Parliament laugh, but it must also have made the angels weep. **The British Government is spending its own money at Singapore. We are not contributing a penny.** It is spending this money to establish a fortified base for the navy which, among other things, protects Canada, but to whose upkeep we make absolutely no contribution whatever.

Yet it seems to the woolly-minded Woodsworth that we ought to be invited to "acquiesce" before Great Britain dares to spend her own money on a naval base at a port she captured without an ounce of help from us where her own exclusive fleet is to find defence and succour when it is fighting for an Empire, the destruction of which would infallibly carry Canada with it. When Parliament laughed, it probably laughed at the Winnipeg member's modesty. If Mr. Woodsworth will stand up and urge our Government to help pay for the defences at Singapore, then he would be in a much more logical position when asking censoriously if it had been invited to "acquiesce."

* * * *

His worry seems to be that this strengthening of Singapore "signifies possibly strained relations with Japan." When we thoughtfully review recent history, this is really a remarkable objection to come from a Labor leader. Two years ago we had a Japanese alliance. There was no thought of "strained relations" then with Japan; but there was a very considerable amount of talk about this Japanese alliance constituting a menace to the United States and so threatening "strained relations" with that great democratic nation. Labor was then very much against risking a misunderstanding with the American Republic for the sake of "an Asiatic despotism" which they were wont to call "Prussian." But at Washington, the democratic policy, the Labor policy, triumphed; and the Japanese alliance was sacrificed to a closer friendship with the American people.

And now we find a Labor spokesman wanting to know whether Great Britain has permitted "strained relations with Japan" to become a possibility without consulting us. What we would have done, if consulted, he does not suggest Mr Meighen, our then Premier, was all for the abolition of the Japanese alliance. But it should be plain, even to Mr. Woodsworth, that if we have abandoned the Japanese alliance, at the bidding of Labor and idealists generally, it would be criminal and suicidal folly not to recognize the necessity of providing for the defence of the Empire in case Japan—having been dropped as an ally—might some day make the gap between us still wider.

* * * *

But, of course, the fortification of Singapore no more implies "strained relations with Japan" than the fortification of Portsmouth implies strained relations with France. The Empire is bound to provide defence against any possible enemy or combination of enemies, no matter how ardently we hope that all the world will always love us. The motto of far-seeing statesmanship must always be that nothing is impossible in the way of extraordinary international re-alignments. So we constantly take precautions against the "impossible."—Montreal Star.

EDITORIAL NOTES AND COMMENT.

The Ailsa Craig fire is another example of the harm that can be done by children playing with matches.

The statement that about two out of every three candidates in the coming election will be defeated is explained by the fact that there will be three-cornered fights in most of the ridings.

Agnes McPhail, M.P., objects to women being "given away" at weddings, but nevertheless the fair sex often give each other away.

Feels Clean

Garments or materials cleansed with SURPRISE feel Soft and well washed; and carry the truly clean odor so pleasing to the House-keeper.

144

WISE AND OTHERWISE

Another good endurance test is to be a taxpayer.

* * * * *

But why should there be a home for worn-out chorus girls? There's always vaudeville.

* * * * *

If the groom is poor and bald and bow-legged, it is romance pure and undefiled.

* * * * *

Another good way to get thin to music is to keep on working while the dinner bell rings.

* * * * *

A Christian nation is one that contains underpaid girl employees and rescue homes.

* * * * *

Correct this sentence: "The floor under her rugs was kept as clean as the exposed portions."

* * * * *

Home is a place where a towel

isn't supposed to be soiled until it shows it.

* * * * *

Men's clothes are modest enough, but a man can't conceal himself decently in a law suit.

* * * * *

Reformers are useful, but as a means of promoting virtue they are not as efficient as old age.

* * * * *

Some men haven't had a spring cold in ten years, and others have better memories.

* * * * *

The meanest man in the world is the one who is too honest to praise the possession another man delights in.

* * * * *

If the murderer returns to the scene of his crime, he probably has a sense of humor and enjoys watching the detectives.

* * * * *

Taking orders by telephone is all right, but it is rather annoying to have your wife call you during office hours like that.

* * * * *

Many a juryman weeps to hear that the pretty feminine defendant

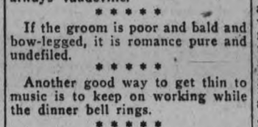

was treated as shabbily as his wife is treated.

* * * * *

Lives of great men oft remind us that one need not be a sage—that the only thing essential is a headline on first page.

* * * * *

When you cross two plants, you raise a hybrid. When you double cross a woman, you raise what Dante saw.

* * * * *

We'll never stand in awe of efficiency experts until we see one in act of dressing a small and wigglesome boy.

* * * * *

Even the habitual elbow-crookers are less annoying than the chap who habitually crooks a little finger when drinking from a glass.

* * * * *

If one of those little European countries were set down in America, its activities would be recorded on Page 6 alongside the patent medicine ads.

PROMOTE SUMMER ART.

NEW YORK, May 10.—(Associated Press)—Community art centers in country school houses deserted during the summer vacation period, are advocated by David Mannes, a musician of this city, who urges the organization of art clubs with headquarters in the empty schoolhouses for more widespread knowledge and enjoyment of art. Such centers he says, would provide not only for the study of music, sculpture painting, etc., but also give opportunities for wider companionship.

"Students and teachers in the cities would be glad to direct such clubs for a nominal sum during vacation time," Mr. Mannes declares. "Benefit would result to the children of farmers and country folk, and to the parents themselves, whose hunger for art goes unsatisfied. The development of the artistic impulse latent in everyone and stifled, too often, in those who are far away from the cities, is of great importance to America's intellectual advancement and spiritual growth."

OBITUARY

MRS. CECIL TIMS.

On the evening of Thursday, May 3rd, there passed at Lifford one of Manvers' most respected citizens in the person of Adeline Cairns, beloved wife of Cecil H. H. Tims. Her death was not unexpected as her illness had extended over a period of three years. Despite all that medical aid could do and the constant, faithful nursing of kind friends, her health could not be regained and her young life was cut off in her thirties.

Besides her sorrowing husband there are left to mourn the loss of a devoted wife and loving mother her three children—George of Lindsay Collegiate Institute, Doris of Lifford Public School, and Baby Mary, scarce four years old. Her mother, Mrs. Alexander Cairns of Lifford, was constantly at the bedside of her daughter when her health would permit, as also were her only sisters, Mrs. N. Mills of Lifford and Mrs. W. Stinson of Janetville.

Perhaps no greater fortitude was ever shown by a sufferer, as all through her years of sickness no word of complaint was ever heard to pass her lips. She bore her suffering in silence.

Relatives and friends were present from Toronto, Peterborough, Lindsay and Port Hope, as well as those in the vicinity of her home. The high esteem in which she and her family are held was evidenced by the procession, one and one-half miles in length, that slowly followed her casket to its last resting place in beautiful St. Mary's Cemetery. The funeral services were conducted by the Rev. Bickel of the Methodist Church and Rev. Weir of the Anglican Church. Those two faithful ministers of Christ had been her constant comfort all through her trying illness and their kind and thoughtful words at both the house and the grave were most fitting and appropriate. Her seeming loss had been a victory, and she had now entered upon that larger life where her influence for good would increase rather than diminish.

She is not dead, the child of our affection,
But gone on to that school
Where she no longer needs our poor protection
And Christ himself doth rule.
Forever and forever within that blessed home
And there to wait a little while
Till all her dear ones come.

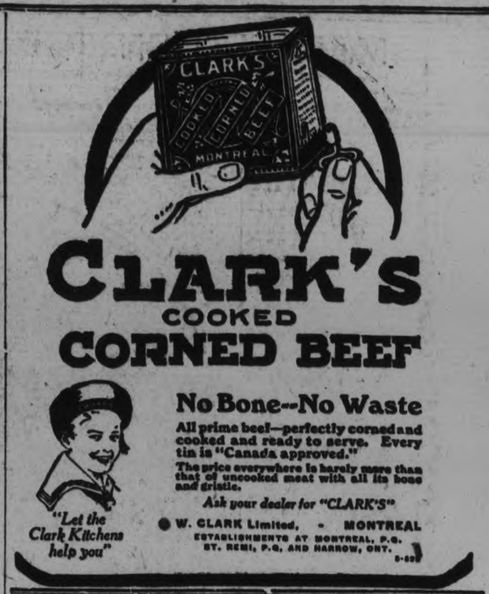

CLARK'S
COOKED
CORNED BEEF

No Bone—No Waste

All prime beef—perfectly corned and cooked and ready to serve. Every tin is "Canada approved."

The price everywhere is barely more than that of uncooked meat with all its bone and gristle.

Ask your dealer for "CLARK'S"

"Let the Clark Kitchens help you"

W. CLARK Limited, - MONTREAL
ESTABLISHMENTS AT MONTREAL, P.Q. ST. REMI, P.Q. AND HARROW, ONT.

YOUNG'S POINT

YOUNG'S POINT, May 10—Mr. Coppethwaite, Curve Lake, is spending a few days in the village.

Mr. Matchett of Peterborough is registered at the "Carleton House."

Mr. William Crary of Burleigh, was in the village on Monday.

Mr. J. McPherson of Peterborough, visited Mr. and Mrs. James Carroll on Sunday.

Born—On Sunday, May 6th to Mr and Mrs. Andrew Batten, a son.

Mr. and Mrs. A. Mallory and family of Selwyn visited friends in Burleigh on Sunday.

Mr. Wm. Saxeby spent the week end at his home in Peterborough.

Mr. George Donaldson spent the week-end at his home in Lindsay.

Mr. Robert Bretherson spent the week end at his home in Peterborough.

Miss Ruby McNaughton spent Monday at her home in the village.

Rev. J. L. Hughes accompanied by Rev. Grant King of Lakefield, attended the Rural Deanery in Norwood on Monday.

Mr. and Mrs. Frank Young and children were in Lakefield on Monday.

Messrs. Robert Parker of Hamilton and Walter Metheral of Peterborough passed through the village on Saturday en route for their cottages at Lovesick Lake.

Mrs. S. Duval was in Lakefield, on Monday.

Mrs. Robert Stone of Burleigh is visiting her daughter, Mrs. Andrew Batten.

Mr. Wright of Norwood delivered his first load of cheese-boxes to the local factory on Monday.

Miss Roxie Hockaday of Lakefield, visited at her home on Sunday.

IN THE SUNSET OF LIFE

LIFE INSURANCE SERVICE

Which Paint Stick Are You Using?

1 You can use the yard stick, and buy a paint because it covers so many square yards.

2 You can use the job stick, that tells you what the job will cost, but nothing about how long the paint will last.

3 Or you can use the paint-year-stick that measures a paint's wearing qualities and tells you how many years your building will be properly protected.

As for us, we use the paint-year-stick, because we have found out that length of service is the real measure of paint value.

Drop in and let's do a little measuring with this stick of ours and do a little figuring with that pencil of yours. Have a notion there's a surprise ahead for you.

The F. R. J. MacPHERSON CO. Ltd.
George Street

"Save the surface and you save all"

Lowe Brothers
Paints - Varnishes

NEWS APSLEY AND DISTRICT.

A Motor Passenger and Freight Service to Peterborough—Personals.

Mrs Philip Tanner, who has been on a visit to friends in Peterboro, returned home on Saturday.

Mr. A. E. Dawson on Saturday, brought about 30 head of cattle to his ranch in Chandos.

Rev. E. McTavish has purchased a new car in place of his McLaughlin.

George Stephens is establishing a regular passenger motor service between Apsly and Peterboro, in addition to his freight service. Ross Bullied is chauffeur to the passenger car.

Mr. and Mrs. Norman James and family, after spending the winter at the old homestead in Apsley, went to Dunsford this week, the former to resume his duties as cheese maker at the factory there.

Mrs. Dean and Mrs. Charles Tanner have returned ot Chandos after two weeks' visit with friends in Toronto.

Mr. Harvy Tanner and his sister, Ada, returned home on Monday after a very pleasant visit with Mrs. Glen Nicholls in Chatham, making the return trip in his car which he purchased while there.

Rev. C. A. G. Spence spent Monday and Tuesday in Norwood where he attended the Ruri-decanal Chapter meeting of the Deanery of Peterborough, and read a paper on the Problems of the Country Missions.

Mr. W. O. Collins went to his home at Athens on Friday for his car, driving it from there to Apsley on Saturday, a distance of 228 miles, in about ten hours.

Combines Bill Passed Clause By Clause.

OTTAWA, May 10. — (Canadian Press.)— The House spent yesterday's sitting in committee stage of the Combines Bill, clause after clause went through and at adjournment about two-thirds of the clauses had been passed. There was a brief, sharp passage between Rt. Hon. Arthur Meighen, leader of the Opposition and Hon. James Murdock, Minister of Labor. It came over appointments by the former government.

"You made some mistakes," said Mr. Murdock.

"——I don't think we ever made a greater mistake than when we appointed my honorable friend," retorted Mr. Meighen, with reference to the appointment of Mr. Murdock as a member of the old Board of Commerce.

C.P.R. LINER DEVELOPS TROUBLE IN HER BOILER

LONDON, May 10. Canadian Press —The Canadian Pacific Liner Montlaurier ,which left Glasgow for Quebec on May 5th, has developed boiler trouble her owners have been advised They state the vessel is returning to Belfast, where her passengers will be transferred to othe liners.

NEW WAVE ALLOTMENTS TO REDUCE INTERFERENCE

CHICAGO. May 10. — (United Press).—Elimination of the conflict of voices and music in the air, due to the number of radio broadcasting stations using the same wave length soon will be under way as a result of measures decided upon at the recent radio conference in Washington

The new wave lengths, which will range from 222 to 545 meters, are to be available May 15. One of the largest of the local stations, KYW, has announced it will there after send on 448 meters instead of 400 meters. The higher powered stations may use wave lengths between 288 and 545 meters while those of less power will be assigned waves from 222 to 2286 meters.

The new allotments will reduce interference to a minimum. Chicago will send on 448; Davenport on 484; Des Moines, 484; Detroit 517; Dearborn, 517; Cleveland, 390; Toledo, 390; Cincinnati 309; Madison, 417 and Minneapolis, 417.

CHANGE IN OFFICE HOURS TO EASE TRAFFIC RUSH

TOKIO, May 9.—The Tokio Electric Bureau, which operates the street car system of the city, has adopted new measures to relieve congestion at the rush hours. It has asked the banks and business concerns of Marunouchi, the Wall Street district of Tokio, to re-arrange the hours of their employes so that all will not arrive at and leave their offices at the same time.

A recent investigation revealed that about 200,000 persons employed in offices in the Marunouchi district ride on the cars between 8 and 9 o'clock in the morning, and between 5 and 6 o'clock in the afternoon. It is believed the present traffic jam will be eliminated if half of the workers arrive and depart half an hour earlier than the rest.

DOWNEYVILLE PERSONALS.

DOWNEYVILLE, May 10.—Mr. and Mrs. Thomas Perdue and family of Peterboro spent Sunday the guests of latter's parents, Mr. and Mrs. Thomas Twomey.

Mrs. Thomas Murray of Peterboro, who has been visiting relatives here for the last week has returned home.

Mrs. Leonard Duffy of Peterboro spent Sunday the guest of her parents Mr. and Mrs. Thomas Crowley

Mrs. Alice Goselin spent the week end with Mr. and Mrs. P. J. Clancy of Lindsay.

GOOD MANNERS.

In taking a taxicab, the woman enters first, assisted by her escort, and takes the furthest seat, whether right or left.

In alighting, the man leads the way and helps the woman to reach the ground safely.

If the taxicab has double seats, the man takes his place with his back to the driver, unless he is an old friend of the woman he is accompanying.

REGULAR SESSION OF CAVAN COUNCIL.

Government Grant to the Community Hall Received—Routine Business.

MILLBROOK, May 10.—At the regular meeting of Cavan Council all the members were present. The minutes of the last meeting were approved.

A communication was read from the Department of Agriculture, Toronto, acknowledging receipt of deed and other documents relative to the Cavan community hall; also a letter from the Provincial Treasurer enclosing a cheque for $1,801.33, a grant to the Cavan community hall.

Councillors Elson and Hooten moved that Deputy-Reeve Bland and Councillor Fallis be a committee to engage operators for the grader and crusher. Carried.

Councillor Bland and Fallis moved that the reeve sign cheques for the following orders. Carried.

F. M. Staples, S.S. No. 7, $100; J. N. McGill reg. dee Cavan community hall, $2.24; W. R. Johnson, work Concession 10, $20.25; Jas. Douglas, treasurer community halt, government grant, $1,801.33; R. W. Henderson, work on crusher, $15; J. J. Powell, work on culvert, $2; C. W. Richards, printing Part III fifth list $61; W. Johnston, attendance Taylor's charity, $35; Council pay $20: Com. work, Reeve $4; Deputy-Reve, $4; Elson, $2; J. N. McGill, salary $37.50.

Councillors Bland and Fallis moved that the council adjourn to meet on Wednesday, May 30, at 10 a.m., for a first sitting as a Court of Revision on the assessment roll of 1923, and that a regular meeting of the council be held on the same day. Carried.

Say Wilful Burning Property at Lindsay.

LINDSAY, May 10.—The fire inquiry conducted by Provincial Fire Marshal Heaton into the cause of the destruction of the boathouse and launch of Mr. Thomas Massau about a fortnight ago was adjourned indefinitely at midnight Tuesday.

The Fire Marshal intimated that he was satisfied the fire was of incendiary origin and he would spare no effort to find the guilty party. Some of the evidence, he declared, was unbelievable, the stories told by two witnesses indicating that they had been carefully rehearsed for the inquiry.

The destruction of boathouses and contents has been going on for several years along the Scugog.

DIED FROM EXPOSURE.

BELLEVILLE, May 10. Canadian Press. — Edward Pearson died late yesterday afteroon in the County House of Refuge, as a result of exposure when he stole out of the institution during the night. He was found lying on the railway tracks, covered with a piece of carpet and old coats.

ELECTIONS ON JUNE 25 NOMINATIONS JUNE 14

Official Announcement to This Effect Made by Premier Drury — Asks Dissolution of Legislature.

TORONTO, May 10.—(Canadian Press.)—Monday, June 25 has been set as the date for the Provincial election, with nomination day on June 14, eleven days previous. The official announcement was made by Premier Drury last evening, following an afternoon meeting of the Provincial Cabinet. Writs for the election will be issued and dated today, May 10, and formal proclamation immediately made.

Yesterday, the Premier visited His Honor, the Lieutenant Governor, and asked him to dissolve the fifteenth session of the Legislature.

From the time of the proclamation, which will put the dissolution into effect until election day all Ontario's 111 members of the Provincial Legislature become ex-M.L.A.'s. The Government, of course carries on until the electors decide its fate, and even after that, if the decision is against the government, until the new government takes office. In the event of success at the polls, cabinet re-organization is said to be the intention of the Premier. Who is to go and who is to come, of course only the Premier and one or two others know. There was nothing new at Parliament buildings yesterday with regard to the situation of the Attorney-Generalship. It seems fairly well defined, however, that if Hon. Mr .Raney retires, Hon. N. W. Rowell, K.C., can have the post, but he is said to be intent upon remaining in private legal practice.

HUGE EAGLE ATTACKS MAN AT PORT ARTHUR

PORT ARTHUR, Ont., May 10 (Canadian Press). — Oakley Hall, pump manipulator of the Canadian National Railways at Horne Payne, two divisions east of here, was attacked on Monday morning by an eagle.

While he was walking along the track, the bird swooped down upon him, pinning its claws into his heavy mackinaw coat.

He struggled with the bird, and though bruised by the blows from its mighty wings, he managed to grip it by the neck which he twisted until life was extinct.

The cloth of Hall's coat had to be torn away to free the bird.

The eagle measured 6 feet 2 inches from tip to tip of the wings. It is of a type known as the American eagle.

FRENCH TRAIN IN RUHR PLUNGES INTO RHINE

BERLIN, May 10. Canadian Press. —A telegram from Saint Goar, Prussia, says that a train operated by the French, plunged into the Rhine and that 29 bodies have so far been recovered from the water.

The report is based on statements of travellers arriving at Saint Goar, who add that the French have cut off access to the scene of the accident. Saint Goar is near Baharch.

SAYS SNOW WILL BE GOOD FOR ONTARIO

GUELPH, May 10. Canadian Press — According to Professor W. C. Blackwood, the head of the Physics Department of the Ontario Agricultural College, the snowfall of yesterday is the best possible thing that could happen to the farms of Ontario at the present time "The ground has been as dry as a bone," he said. "And the snow will do far more good than a rain fall, because it will melt and sink in instead of running off."

BRITISH LABOR LEADER HAS DECLINED HONORS

LONDON, May 10 (Canadian Press). — The Canadian Press understands that Ramsay Macdonald, M.P., leader of the Labour Party in the House of Commons, has declined the Privy Councillorship offered to him as leader of the Opposition.

620

For the average stout figure with excess flesh evenly distributed. Low bust with elastic inserts; long, flexible skirt. White or pink coutil; sizes 22-36; $5.00

A model that will give you day-in-and-day-out comfort.

The gentle massaging action of the Self-Reducing Straps gradually eliminates excess flesh, so that eventually the figure becomes permanently lighter and smaller.

"Once try a Nemo and you'll never change."

Sold in Peterborough exclusively by
THE CRESSMAN CO., LTD.
Made by
KOPS BROS. Limited, Toronto

PRODUCE MARKETS

Fruits.

Bananas, doz. 30-60c, lb. 10c; oranges, 29-80c; bitter oranges, 15-29c doz.; grape friut, 10-15c each, 2, 3, 4 for 25c; Malaga grapes, 50c lb.; lemons, 40c doz.; cranberries, 20c qt.; Smyrna figs, 40-50c; cooking figs, 15c lb.; dates, 2 lbs. for 25c; Spy apples, $1 pk; Baldwins and Starks, 40-70c pk; russets, 20c pk.; strawberries, 27-30c box; rhubarb, 10c bunch; pineapples 30-50c each; $2.50-$4.50 dozen.

Cocoanuts, 10-15c; chestnuts, 30-40c lb.; mixed nuts, 25-30c lb.

Vegetables.

Beets, 12½ lbs. for 40c; new beets, 15c bunch; carrots, 12½ lbs, for 30c; new carrots, 15c bunch; parsnips, 5c lb.; turnips, 5-10c each; leaf lettuce, 5-10c; Iceberg head lettuce, 20-25c; cabbage, 10-15-20c; new cabbage, 12½c lb; domestic potatoes, $1 bag; new potatoes, 8c lb, peck (15 lbs) $1.20; sweet potaoes, 10c lb; domestic onions, 5c lb.; Spanish onions,

Dairy Products.

Butter, creamery, 38-40c lb.; dairy, 35-37c; oleomargarine, 25c; eggs, 28-30c doz.; lard, 17-23c; shortening, 17-18c; cheese, new, 28c lb.; old cheese, 40c lb.

Fish.

Salmon, pink, 20c lb; red, 18-25c; salmon trout, 25c; white fish, 18c; halibut, 28-30c; haddies, 18-20c; boneless, 25c; fillets, 28c; kippered herring, 20c; salt herring, 60c doz; sea herring, 10c lb, fresh, 3 lbs, for 25c; snacks, 35c; smelts, 20-30c lb.

Meats.

Beef, lb. 10-30c; pork, 17-35c; bacon, 32-50c; sausage, 18-20c; veal, 10-30c; lamb, 12-35c; mutton, 12-30c.

Chicken, lb. 30-35c; hens, 24c lb.

Hogs, thick, smooth, cut, $10.25; select graded, $11.25; dressed(head on), $16.00; dressed (head off, $17.00.

Grain (Wholesale and Flour.

Wheat (Fall and Marquis) $1.00-$1.05 bu; spring wheat, $1.00-$1.05; peas, (No. 1) $1.25-$1.35; No. 2, $1.15; oats, 55-60c; rye, 65-75c; barley, 60-65c; buckwheat, 75c; alsike $4-$5; red clover, $5-$9; sweet clover $3-$3.25 bu.; cleaned, $5.

Flour, half bbl. $3.75-$4.00; pastry flour, 24-lb. bag, 85c.

Hay, Bran, Etc.

New hay (loose) $12-$13; baled, $14-$16; straw, $8-$12; bran, ton, $28; shorts, ton, $30.

Hides and Wool.

Cow hides, heavy, 8c; light, 9c; horse hides, $2.50-$3; calf skins, veal, 12c; deacons, 50-75c; kips, 10c; sheepskins, $1-$1.50; shearling, 20-25c.

Wool, 18-23c.

CASH GRAIN.

MONTREAL, May 10. Canadian Press. — A moderate amount of business in cash grain was done on the local market yesterday with the feeling steady and the prices unchanged. There was no improvement in the flour situation. Millfeed prices were unchanged, but the trade in rolled oats continues slow. Trade in baled hay was quiet. There is no change in the egg situation. The tone of the potato market is steady under a good demand. There is nothing new to report in butter ,and the demand for cheese is better

WINNIPEG CATTLE.

WINNIPEG, May 10. Canadian Press. Receipts 915 cattle and calves 870 hogs, and 23 sheep and lambs.

Prices were firm on the cattle market yesterday morning. Butcher steers sold from $6.75 to $7; butcher cows $4 to $4.75; export steers $5.25 to $7; feeder steers $4.50 to $5.50.

The hog market strengthened 25c over the close of yesterday, thick smooths weighing up at $10.15, and select bacon at $11.16½.

Trading was slow on the sheep and lamb market. A few mutton sheep left the scales at $7.

OTTAWA, May 10. Canadian Press. — The egg market is unchanged. Sales are reported of Ontario extras at 33 f.o.b. Further business is reported in western eggs at prices quoted yesterday.

Toronto receipts increasing, prices unchanged.

Montreal trade active, extras 34 to 35c, firsts 32 to 33c, seconds 30c.

Manitoba unchanged.

Calgary trade quoting delivered firsts 20c, seconds 18c.

British Columbia local, fresh, 24c country points, with 26 offered for specials. Jobbing prices unchanged.

New Brunswick country points 26 to 27c; jobbing St. John extras 35c, firsts 30.

BUT LITTLE DAMAGE TO FRUIT TREES BY FROST

ST. CATHARINES, May 10. Canadian Press. — W. H. Bunting, a prominent fruit grower, said last night, that fortunately, the growth on the peach and other fruit trees had not advanced sufficiently to allow of much damage being done by the frost; only a few of the apricot blossoms are out at yet.

THE EDITOR OF WORKER IS NOT LOCATED YET

HALIFAX, May 10. Canadian Press. — Attorney General W. J. O'Hearn stated last night that he had been in communication with Sydney up to 11 o'clock, and at that hour Malcolm Bruce of Toronto, wanted on a sedition charge, had not been located. He had apparently left the island.

WAR TO THE DEATH ON B. C. RUM RUNNERS

VICTORIA, May 10. — Canadian Press. — War to the death on rum runners and bootleggers was ordered yesterday by Attorney General Manson followng a conference with police heads from the four police districts of the province.

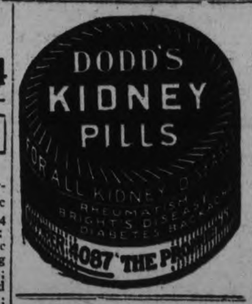

CAMPBELLFORD AND DISTRICT

Result of Field Crop Competition — Real Estate Transfers—Personals.

CAMPBELLFORD, May 10.—The field crop competition, which is held annually under the auspices of the Seymour Agricultural Society, is always an event which claims the interest of the farmers of this district. Although the entries for grain do not close until May 26th, and for corn on June 16th, a number of farmers have already sent in their names to Secretary J. N. Stone, and paid the required fee. The crops entered for competition this year by the local society are fodder, corn and oats. All contestants must be paid-up members of the society. The competition will and with the judging of the oat crops growing in the field as the society has decided against the threshed grain feature. The corn entered is of the fodder type and in the event of other than the standard type of either corn or oats being planted by any farmer the judge, in making his awards, will deduct two points from the total score.

Nearly all of the farmers who have already entered will compete in both classes. The contestants to date are as follows:

Corn—Ernest McCook, W. A. Wynn, Alex. Hume, William Rennie, Chas. Bonnycastle, Robert Innis, Henry McKelvie, W. J. Ross, Joseph Hoey, Garnet Curle, Thomas Weatherell, David Durran, Marshall West and Charles Bedford, all of Seymour township; Lorne Evans and Peterson Bros., of Norham, and Roy Walker of Rowdon.

Oats—W. A. Wynn, Alex. Hume, Wm. Rennie, Chas. Bonnycastle, Robert Innis, Henry McKetvie, W. J. Ross, Garnet Cu'e, John Locke, Marshal West, Charles Bedford, Thomas Weatherell, David Durran, Lorne Evans, Harry Aylesworth and Roy Walker.

The society will receive from the government at Toronto the sum of $100 to be given in prizes at these competitions and this grant must be supplemented from the funds of the society by $50. Seven prizes are offered in each class of $20, $15, $12, $10, $8, $6 and $4. All prize winners and those who score 85 points or over are eligible to show at the winter fair at Ottawa two bushel sacks of oats from the winning fields. Each winner of a prize for oats must show at the Campbellford Fair one sheaf of grain, not less than eight inches in diameter at the binder, provided the society gives prizes of $4, $3 and $2 for the best of such sheaves.

The unusually large number of entries indicate that only the growing interest of the farmers in these competitions but also the nigh standard of agriculture in this district.

Celebration on 24th

Arrangements have been completed for the celebration which will be held on May 24th under the auspices of the be divided as follows: $150 for the free-society. The sum of $400 is offered in prizes for the horse races, this money to be divided as follows: $150 for the free-for-all; $150 for the 2:20, trot or pace, and $100 in the 2:35 class. The purses in each contest will be divided, 50, 30 and 20 per cent. A large entry of the best horses in the district is expected, and the track, one of the best half-mile circuits in Centrol Ontario, will be in excellent condition.

There will also be a lacrosse game between Hastings and Campbellford players and the town's new baseball team, one of the members of the Northumberland league will open the home season here; their opponents on the 24th being Warkworth, one of the strongest teams in the league on the records of last season's show.

The Minstrels Again

In the evening another opportunity will be given the public to hear the Campbellford minstrels, whose performance recently was so popular that they filled Coles' opera house to capacity three nights in succession. They will be heard again on the 24th in the same theatre, and the public can accept the assurance that they will present several new features instead of conforming themselves to the former programme.

Orangemen to Celebrate

Some one started a rumor to the effect that the Orange celebration planned for July 12th had fallen through, but this report is officiely denied by Leonard Carr, master of the local lodge. Mr. Carr says that all arrangements have been secured, and lodges from Lindsay, Lakefield and other towns in the district have sent word that they will take part. It is 13 years since there was an Orange celebration in Campbellford and Mr. Carr says that the intention is to make the coming anniversary a day long to be remembered in town.

The procession will form in the open space near Dr. Macoun's residence and Coles' opera house has been secured for the accommodation of the brethren. The speeches and other exercises will be held in Beatty's Grove on the west side of the river.

Some time ago the town council granted the Orangemen authority to put up decorations and banners on the streets.

Real Estate Transfers

T. L. Diamond reports the following real estate transactions: Wm. Pearce disposed of his residence on Sebastapool Street and through Mr. Diamond's agency here purchased from Thomas Webber a home in Meyersburg where he will reside. Mr. Webber has moved to Brighton. Howard Forrest has sold his house on Rear Street to John L. Hay who will rent the property.

Division Court

Judge Huycke, of Peterborough, was here yesterday to preside at the monthly session of the Division Court. There was only one case on the docket, and that was soon disposed of.

It Pays to Advertise.

NEWS BETHANY AND DISTRICT

Profitable Meeting of the W.M.S. of the Methodist Church—Annual Gathering of Bible Society.

BETHANY, May 10.—Mr. Greer, of Cobourg, superintendent of the county roads was in the village on Monday.

Mr. Thompson of Manvers, went to Port McNichol on Monday.

Rev. Mr. and Mrs. Russell Carcruthers, of Blackstock, motored through the village on Monday en route to attend the funeral of the late Mrs. (Rev.) Alex. Edmison, who died at her late home in Orono. The funeral service took place at the home of her parents, Mr. and Mrs. Sutton, Cavan.

Mr. Claud Porteous was a business visitor to Lindsay on Tuesday.

Mrs. Jas. Kendry, Mrs. Herbert Kendry and Mrs. (Rev.) Langford, of Peterborough, motored here on Tuesday to speak at the meeting of the W.M.S. of the Methodist church. Miss Violet Ryley accompanied them to Peterobrough in the evening.

The second Wednesday half holiday was very disappointing, on account of the snow storm and disagreeable weather. The villagers had to be content to remain in their homes for the afternoon.

Mr. and Mrs. Wm. Fair returned from Toronto on Wednesday.

Mr. John Porteous was in Peterborough on Wednesday.

Rev. A. T. Weir, rector of St. Paul's church, has been invited to Omemee, to take charge of that parish, Mr. Weir has made many warm friends during his pastorate here and will be greatly missed by old and young.

Steps are being taken to erect a new cement bride over McCartney creek. The old bridge has been giving a good deal of trouble lately on account of so much heavy traffic over it .This will be a great improvement to the village.

The annual business meeting and election of officers of the Women's Institute will be held in the town hall on Friday evening, May 11th, when a full attendance is urged.

Mrs. Wm. Hardy is visiting with friends in Toronto.

W. M. S. Meet.

The Woman's Missionary Society held their May meeting in the Methodist church on Tuesday, when 17 members were present and a number of visitors. Mrs. Rev. Langford, of Peterborough, was the chief speaker and gave a most interesting and instructive address on the W.M.S. work, dealing chiefly with the work among the foreigners of Western Canada (the new Canadians.) Mrs. Jas. Kendry, also of Peterborough, spoke for a few moments on the income, etc., of the Auxillary. Both ladies left a deep impression on their hearers and it is evident, better work will be done in the coming year.

Miss Verna Belle Lee and Miss Violet Jackson, two Circle girls, treated the ladies to a very appropriate vocal duet entitled, "Speak to Me Only of Jesus."

The usual quarterly tea was given in the basement, when a number of the village people came in to take tea with the ladies. $15.00 was realized, which is a very satisfactory beginning for the New Year.

One new member was gained, Mrs. Donald Lowes.

Bible Society Met.

The Upper Canada Bible Society held their annual meeting in the Presbyterian church on Tuesday evening. The president, Mr. Geo. McCartney, occupied the chair and reported a very successful year, $50 being sent to the head office. Rev. A. J. Weir and Rev. J. E. Beckel both made short speeches on the work. The minutes were read of the previous meeting by the secretary-treasurer, Mr. A. H. Monk, after which the officers were all re-elected for another year. The choir sang an anthem. Then Mr. Godfrey, representative of the Bible Society, and missionary, home on furlough, gave a most interesting, illustrated address on the work of the Bible Society in India from which place Mr. Godfrey has just come.

McLAREN'S INVINCIBLE OLIVES

A cold roast has an appetizing zest when served with these delicious olives.

Chopped up in a salad, they add a new piquant flavor. Imported direct from Spain for the Canadian People.

Every olive perfect.

Every variety
At all Grocers
Insist on McLAREN'S INVINCIBLE

McLAREN'S LIMITED, Hamilton and Winnipeg
11

LATEST DOG FAD

LONDON, May 9.—Fashions in dogs change almost as rapidly as women's dresses, and the latest fad amongst dog fanciers here is the Saluki, or gazelle hound, which experts predict will become even more popular than the Alsatian.

So far about a dozen speciments of the Saluki are in this country, but they have played an important part in the championships dog show at Holland Park.

The Saluki is the grey hound of the East, his home being among the nomadic tribes of the Arabian deserts. The biggest breeder of Salukis in England is Mrs. Gladys M. Lance, whose husband, Brig.-General Lance, was presented with two of the dogs by an Arab Sheik in Damascus two years ago.

WARKWORTH PERSONALS

WARKWORTH, May 10.—Mr. and Mrs. Norman Harnden of Toronto spent the week end with his parents. Mr. and Mrs. David Harnden.

Mr. and Mrs. Thos. Martin and Helen left last week for Rochester, New York.

Mr. Wm. Bensley of Trenton, called on friends in town one day last week.

Mr. Harry Kelly is erecting a new house.

Mrs. M. Knapp, who spent the winter here has returned to her home at Caseleton last week.

The Largest Hotel in the British Empire

HERE you will be well looked after. We endeavor to anticipate your every need.

In the heart of Montreal, the centre of the brilliant social life of the metropolis, you will find comfort and hospitality.

Large airy rooms—famous cuisine—Grill Room—Cafeteria—Cool Roof Garden open from June to September—dancing and entertainment daily—these are but a few of the many attractions which will make the Mount Royal Hotel seem like home to you.

VERNON G. CARDY, *Manager*

Direction:
UNITED HOTELS COMPANY OF AMERICA

Mount Royal Hotel
MONTREAL

A Reputation—

for unvarying Quality is the Greatest Mark of Distinction.

"SALADA"

TEA

has given Matchless Quality for 31 years. So Delicious! Just Try It.

B 845

The PRIDE of PALOMAR

By Peter B. Kyne

(To Be Continued).

"In about a month," he replied. "I've got to fatten my steers and harden them on a special diet before we barbecue them. Don Nicolas Sandoval will have charge of the feast, and if I furnished him with thin, tough range steers, he'd charge me with modernism and disown me. Old Bill Conway never would forget it. He'd nag me to my grave."

"When do we give Panchito his try-out, Don Mike?"

"The track is ready for it now, Kay, and Pablo tells me Panchito's half-brother is now a most dutiful member of society and can get there in a hurry when he's sent for. But he's only a half thoroughbred. Shall we start training to-morrow?"

"Oh goody. By all means."

The long and patient methods of education to which a green race-horse is subjected were unknown on the Rancho Palomar. Panchito was a trained saddle animal, wise, sensible courageous and with a prodigious faith that his rider would get him safely out of any jam into which they might blunder together. The starting-gate bothered him at first, but after half a dozen trials, he realized that the web, flying upward, had no power to hurt him and was, moreover, the signal for a short, jolly contest of speed with his fellows of the rancho. Before the week was out he was "breaking" from the barrier with speed and serenity born of the knowledge that this was exactly what was expected of him; whereupon the others horses that Don Mike used to simulate a field of competitors, took heart of hope at Panchito's complacenc and broke rather well with him.

Those were long, lazy days on the Palomar. June had cast its withering smile upon the San Gregorio and the green hills had turned to a parched brown. Grasshoppers whirred everywhere; squirrels whistled; occasional little dust-devils whirled up the now thoroughly dry river-bed and the atmosphere was redolent of the aroma of dust and tarweed. Pablo and his dusky relatives, now considerably augmented (albeit Don Mike had issued no invitation to partake of his hospitality), trained colts as roping horses or played Mexican monte in the shade of the help's quarters. Occasionally they roused themselves long enough to justify their inroads upon Don Mike's groceries by harvesting a forty-acre field of alfalfa and irrigating it for another crop, for which purpose a well had been sunk in the bed of the dry San Gregorio.

The wasted energies of those peons finally commenced to irritate John Parker.

"How long are you going to tolerate the presence of this healthy lot of cholo loafers and grafters, Farrel?" he demanded one day.... "Have you any idea of what it is costing you to support that gang?"

"Yes," Farrel replied. "About ten dollars a day."

"You cannot afford that expense."

"I know it. But then, they're the local color, they've always been and they will continue to be while I have title to this ranch. Why, their hearts would be broken if I refused them permission to nestle under the cloak of my philanthropy, and he is a poor sort of white man who will disappoint a poor devil of a cholo."

"You're absolutely incomprehensible," Parker declared.

Farrel laughed. "You're not," he replied. "Know anything about a stop-watch?"

"I know all about one."

"Well, your daughter has sent to San Francisco for the best stop-watch money can buy, and it's here. I've had my father's old stop-watch cleaned and regulated. Panchito's on edge and we're going to give him a half-mile try-out to-morrow, so I want two stop-watches on him. Will you oblige, sir?"

Parker willingly consented, and the following morning Farrel and his guests repaired to the race-track. Kay, mounted on Panchito in racing gear, was, by courtesy, given a position next to the rail. Eighty pounds of dark meat, answering to the name of Alasandro Trujillo and claiming Pablo Artelan as his grandfather, drew next position on Peep-sight, as Farrel had christened Panchito's half-brother, while three other half-grown cholo youths, gathered at random here and there, faced the barrier on the black mare, the old gray roping horse and a strange horse belonging to one of the volunteer jockeys.

There was considerable backing, filling and some bucking at the barrier, and Pablo and two of his relatives, acting as starters, were kept busy straightening out the field. Finally, with a shrill yip, Pablo released the web and the flighty young Peep-sight was away in front, with the black mare's nose at his saddle-girth and the field spread out behind him, with Panchito absolutely last.

(Continued from yesterday)

CANADIAN PACIFIC.

Changes in Train Service Schedules Effective May 13th, 1923.

Effective with general change of time, Sunday, May 13th:

Train 33 from Ottawa for Toronto will leave Peterboro at 4.31 a.m., due Toronto Union Station at 7.00 a.m.

Train No. 23, from Montreal, will leave Peterboro at 4.58 a.m., due Toronto, Yonge street station, 7.00 a.m., leave at 7.15 a.m., and due Hamilton at 8.45 a.m., daily except Sunday.

leave Toronto at 10.30 p.m., and will leave Peterboro at 1.00 a.m. 5d114

Train No. 34 for Ottawa, will

In 1921, 325,000 persons were injured by and in autos in the United States.

McClary's

Comfort For Them

What a difference it makes to the health and happiness of the whole family to have a warm, comfortable home.

This is not such a problem or expense as some people imagine.

McClary's dealer will be glad to explain how you can heat your home economically; plan the heating system; install it; and give you a guarantee of satisfaction.

Don't forget that zero weather will come again. Prepare your home for it NOW.

101

For Pipe, Pipeless or Duplex Systems

McClary's London, Toronto, Montreal, Winnipeg, Vancouver, St. John, N. B., Hamilton, Calgary, Edmonton, Saskatoon.

Sunshine Furnace

Full Line of McClary's Sunshine Furnaces in Stock. Estimates Gladly Given.

ADAMSON & DOBBIN

175 Simcoe Street. - - - Phone 460

REV. J. A. MACKENZIE INDUCTED, GUELPH

Rev. J. A. MacKenzie Takes Up New Charge—Rev. J. R. Webb Present.

The induction service of Rev. James A. MacKenzie, former pastor of Knox Church, into the pastoral charge of Chalmers Presbyterian Church in Guelph, took place on Thursday, May 3, in the presence of a large congregation. Many local and visiting clergymen were present to welcome the new pastor, and the gathering was presided over by Rev. K. J. McDonald of Galt, assisted by Rev. M. F. Stewart of Linwood.

The Guelph Evening Mercury in referring to the induction ceremony says: "As a very forceful speaker, Rev. Mr. Mackenzie created a splendid impression when he conducted the service at Chalmers Church before being extended a call, and the congregation consider themselves very fortunate in obtaining a man of his scholarly ability as their new pastor."

The induction ceremony was carried out in accordance with the regulations of the Presbyterian church and was to a great extent formal. An interesting incident was the presence of Rev. J. R. Webb of Kitchener, formerly of Murray Street Baptist Church here Mr. Webb paid a glowing tribute to Mr. MacKenzie as a gentleman, a scholar, and a pastor.

Inaugural Sermon.

On Sunday last Rev. Mr. MacKenzie preached his inaugural sermon to a large congregation, taking as his text 1st. John, 3:2—"Beloved now are we the sons of God, and it doth not yet appear what we shall be; but we know that when He shall appeared we shall be like Him, for we shall see Him as He is."

HUSBAND DIDN'T DARE LEAVE HER ALONE HER HEART WAS SO BAD

Those feelings of faintness, those dizzy spells, the all-gone sinking sensations which come on from time to time indicate a weakened condition of the heart and a disordered state of the nerves.

MILBURN'S HEART AND NERVE PILLS

have no equal as a remedy to strengthen the heart, invigorate the nerves and build up the run-down system.

Mrs. C. Vanhorn, Eckville, Alta., writes:—'About a year ago I had heart trouble. My husband didn't dare leave me alone, and often I would just feel kind of faint and my heart would seem to stop beating. I would just faint away, and it would sometimes be an hour before they could bring me back to life. Someone told me about Milburn's Heart and Nerve Pills. I got three boxes I took them and felt much better, so continued all Winter, and now I never feel any such faintness. I sure ly do appreciate the good they have done for me."

Price 50c a box at all dealers or mailed direct on receipt of price by The T. Milburn Co., Limited, Toronto, Ont.

OMEMEE PLANNING A DEMONSTRATION

Will Celebrate May 24 in Fitting Manner—Recent Masonic Visitors.

OMEMEE, May 10.—On account of this being a busy season for the farmers, the concert put on under the auspices of the Tuxis' Boys of the Methodist church, was not as largely attended as was expected. However, the programme was excellent. In the first half the contributors wore the garb of the black slaves and sang plantation melodies, while in the latter half they appeared in evening dress, and their music was in keeping with their attire. The proceeds amounted to about $70.

Appointed Soloist.

Mr. Arthur Blight, who is well known by many in Omemee, has resigned his position as soloist and choirmaster at Trinity Methodist church Toronto and will devote his time to special Sunday work. Among his pupils, who have recently been appointed as soloists is noticed the name of one of Omemee's boys in the person of Mr. Earnest Bushnell, tenor at High Park Presbyterian church.

Monster Celebration.

The O.A.A. are making plans for a monster celebration to be held in the Park on May 24. The Mount Horeb football team has been engaged and the committees are working to make the event bigger and better than previous years.

Officers Elected.

The annual Sunday school meeting of the Methodist church, was held at the parsonage on Friday evening and the following officers were elected: Superintendent, Mr. T. C. Ivory; assistant superintendent, Mr. F. Johnson; sec.-treas., Mrs. Bradburn; treas, A. Scott; pianist, Rita Johnson.

Masonic Visitors.

Among the Masonic brethern who paid a visit to Lorne Lodge No. 375, Omemee, on Thursday evening last were: District Deputy R. Groves, H. S. Johnston, W. M. Chambers, L. Wickett and brothers Porter and Hall of Lindsay; also Wor. Past Master Kenneth Griffin, Bros. R. Botterim, Dr. Kelly R. Junkin and Bros Begley and Botterim of Bobcaygeon and Bro. R. S. Scott of Cannington.

Kept Her Vigil 30 Years

FLORENCE MARTUS.

SAVANNAH, Ga., May 10.—Who is the waving girl?

Ask any sailor whose vessel has passed out of or entered Savannah harbor—he'll give you an earful.

Or if there's no sailor available, read this:

Her name is Miss Florence Martus. She's gained her title because for 30 years she's saluted every ship that's left or entered the harbor—with a flying bit of cloth by day, with a lantern at night.

Miss Martus, who lives at the entrance of the Savannah (Ga.) harbor, where her brother is in the light-house service, is probably the most famous woman in Savannah if not in the whole south.

Every vessel that goes by salutes her. The giant steamers send out their deep-toned message of greeting or goodby as they plough the waters of the river and the smaller craft either dips its colors or sounds its whistle as it makes the journey into or out of the port.

Romance Legend.

Miss Martus says she does this because she loves the sea and the men who roam it. There has been built up a legend of a lost lover who never returns, but Miss Martus and her brother George, who lives with her, do not confirm this pretty romance.

"The sailors are all my sweethearts," says the apostle of the light and of the waving signal. "I am pining for none in particular. I greet them all as friends.

"I greet the ships and the smaller craft because I find pleasure in it. I began the practice in the fall of 1887 and I have not failed since then to be on hand when a ship sails in or out.

"If I am away from home, I see to it that there is someone on guard to take my place."

Gets Many Gifts.

The waving girl has been the recipient of many gifts from admiring friends. She treasures each of them as she does the correspondence that has come to her from all parts of the world from those whom she has never known personally.

It is believed if a letter was mailed to her from the far corners of the globe merely addressed "The Waving Girl" it would come direct to her because she is so well known.

"Am I lonesome?" Miss Martus repeated a question put to her. should say not. Who could be with so many visitors to greet each day and night?"

Miss Martus is not merely a fair weather friend. She and her brother have rendered aid to a number of vessels in distress near their home in stormy weather.

COBOURG AND DISTRICT

COBOURG, May 10.—A pleasant event occurred at the Baptist Sunday school rooms, when the retiring pastor of the church, Rev. J P. McLennon and his wife were both honored It was held in connection with the regular meeting of the B.Y.P.U. who had as their guests besides Rev. and Mrs. McLennon, Rev W. A. Bremner pastor of St. Andrews Presbyterian church and Mrs. Bremner, besides several members of the congregation of the Cobourg Baptist church. About sixty sat down to prettily decorated tables. At an opportune time, Miss Jessie Allport, vice-president of the B.Y.P.U., read an address and Miss May Keenan presented Mrs. McLennon with a beautiful boquet of roses.

A little latter, Mr. J. J. Hinman on behalf of the congregation presented Mr. and Mrs. McLennon with a most appreciative address and a handsome pyrex pie plate and service.

Mr. and Mrs. McLennon made grateful reply and told of the pleasure which they had taken in their work in Cobourg.

The Sunday Services.

Rev. John N. Norton, London, preached in the Cobourg Baptist church on Sunday and was heard with very great acceptance, both discourses being timely, and earnest. Mr. Edward South, who recently graduated from the Bible School in Toronto assisted in the evening service. He will spend the summer here.

New Members Received.

At the Methodist church on Sunday, of which Rev. J. S. I. Wilson is pastor, about forty or more new members were received into the church, about half of whom were by profession of faith, and others by letter. The pastor was assisted in the service by his father, Rev. John C. Wilson of Toronto, who is spending a few days at the parsonage here, before going to Flenton and Peterboro to visit friends, Mr. Wilson has passed his eightieth birthday, but can still deliver a vigorous discourse. He preached in the Bowmanville district on Sunday.

Rev. J. F. Mears of Welcome preached at the evening service in the Methodist church, and the pastor, Rev. J. S. I. Wilson preached at Welcome.

Susannah McDermott.

The funeral took place on Saturday morning from the family residence on the Toronto Road near Port Hope of Susannah McDermott, who passed away in her 77th year. The interment took place in the Roman Catholic Cemetery at Port Hope.

Fall Wheat is Looking Well.

Those who have been motoring through the county give it as their opinion that fall wheat in this district never looked better at this season of the year. It was well covered with a warm blanket of snow until the season was fairly well advanced, and now looks green and sturdy with every indication of an abundant crop.

Debate and Social.

A debate and social under auspices of the Wicklow and Vernonville Women's Institute was held in the Orange Hall at Vernonville during the week It proved to be an interesting and entertaining event.

Death of Rosevear Walker.

Hope township lost a well known citizen in the death of Rosevear Walker at Welcome. He was a son of the late Hugh Walker of that place and resided upon the old homestead, one of the well known farms in the Provincial Highway. A few months ago Mr. Walker contracted a heavy cold and later tubercular trouble developed. Besides his widow he leaves four young children and is survived also by two sisters and one brother, Mr. Horace Walker. The funeral took place on Friday. The services were conducted by his pastor Rev. F. W. White.

J. G. Nicholls Retires.

Mr. J. G. Nicholls who has conducted a book store here for several years has sold business to Messrs. Vivian Bros. who have taken charge Mr. Nicholls will take a well-earned rest.

Death of Mrs. Argue.

Mrs Argue, before her marriage Miss Elsie Brooks died here on Sunday at an advanced age. She formerly resided at Baltimore. The funeral took place from the residence of her daughter, Mrs. Charles Tripp, on Tuesday afternoon and the interment was in the Union cemetery.

Death at Roslin.

The death took place recently of heart trouble of Mr. John W. Emmerson of Roslin. He was in his 70th year. He followed the occupation of a baker at Roslin, for many years. He was a bachelor and is survived by two sisters and two brothers.

Wright vs Wright Settled

In the county court here, before His Honour Judge Ward, the case of Wright vs Wright came up for hearing. The parties in the case reside in East Northumberland and it was an action between father and son, the latter bringing action to recover pay for some Alsike clover seed, which it was alleged the father sold, and upon which the plaintiff alleged that he had claim. After a part of the evidence had been heard the parties came to a settlement. M. K. Langdon, Brighton, was counsel for the son and G. Dreury, Brighton, for the defendant.

Local and Personal.

Mr. and Mrs. Geo. Mann, Montreal have taken apartments here and will spend a part of the summer at least in Cobourg.

Mrs. John Hall and Miss Logo have returned from Florida where they spent the winter months.

Mr. and Mrs. Fred Richardson and family have moved from Cobourg to Toronto and are residing on Woodbine avenue.

Mrs. Arthur Milne, Toronto is visiting Miss E. M. Tapscott here.

Mrs. C. W. Kerr and Miss Grace Kerr have returned from the South where they spent the winter season.

Would Help Boys.

Recently Lt.-Col. J. W. Odell, Inspector for District No. 2 Northumberland and Durham, gave an interesting and practical talk before the members of the Cobourg Rotary Club along educational lines, dealing with the worthy subject of helping the boy to secure a good education so that he will be qualified to go out in life and fulfil a position of responsibility. The indifference of parents as to whether a child received a good education or not was responsible for considerable failure along these lines. A boy loves to do things and by giving him manual training he can get away from the monotonous routine of school life, and be kept longer in our schools. Col. Odell considered it little short of crime to send a boy out into life unprepared for its struggles. The remedy lies in educating the parent to the truth that education is the best thing that a boy can have as a resource. Not half of our school pupils, he opined, get a better education than the public schools offered.

Make the Rinso liquid first

Do not put Rinso direct from the package into the tub. Mix half a package of Rinso in a little cool water until it is like cream. Then add two quarts of boiling water, and when the froth subsides, you will have a clean amber-coloured liquid. Add this liquid to the wash tub, until you get the big lasting Rinso suds. Then soak the clothes clean.

Rinso is as splendid for the regular family washing as Lux is for fine fabrics.

Lever Brothers Limited Toronto

R305

AT KING'S WHARF.

KING'S WHARF, May 10.—Mrs. Jos. Guiry and two children have returned home after a two week's visit with friends in Toronto.

Mr. Thos. Moynes of Lindsay, made a business trip through here, Tuesday.

Mr. and Mrs. Patterson and Mr. and Mrs. W. Smith of Reaboro spent Sunday the guests of Mr. and Mrs.. Patrick Perdue.

Mr. and Mrs. Vincent Perdue were visitors to Omemee recently.

Mr. Dennis C. Scully was the guest of Mr and Mrs. Patrick Duffy Thursday.

Rev. Father Guiry of Lindsay, spent Monday the guests of his brother Joseph.

Mr. C. F. Flynn of Ennismore, spent a few days recently the guest of his brother, Thomas.

Mrs. Harry Murtha and child of Rochester, N.Y., are visiting the former's uncle, Mr. Thos. Flynn.

Mr. John Connell was a business visitor to Lindsay recently.

Mr. and Mrs. Wm. Perdue and family of Peterboro, spent Sunday the guest of friends here.

The cream trucks are again on the road: Flavelle's from Lindsay, was out Tuesday and Mr. Southworth from Omemee, was through here Wednesday. However there is not much cream as yet, for the spring has been so late that there is little grass for the cattle.

Mr. Jas. Bushnell of Omemee cattle for his ranch.

SHE GETS DEGREE

Pietertye Bloom Mead is a college educated cow. She lives on the University of California farm at Davis. Her diploma says she is the champion four-year-old cow of the world. Last year she gave 28,235 pounds of milk. This contained more than half a ton of butter. S' Bossie!

OLD HATS LIKE NEW

Parke's Straw Hat Dye colors instantly and gives a beautiful finish to straw hats. It is a fast dye and waterproof. One 25 cent bottle does a large hat. At Bond's Drug Store, corner George and Hunter streets.

Nearly 30 per cent of all persons killed by automobiles are children.

Special Week-End CLEARANCE SALE

NEWCOMBE UPRIGHT, $285.00

Tric-chord overstring scale, the quarter-metal plate, 2 pedals. A real bargain, at $2.00 per week.

CECILIAN UPRIGHT, $385.00

Beautiful mahogany case, apartment size, only very slightly used. A saving of $150.00. Small cash payment, balance $2.50 per week.

WEBER UPRIGHT, $325.00

Full metal plate, 3 pedals, full swing music desk, Boston fall. Terms, $2.50 per week.

WEBER UPRIGHT, $390.00

Apartment size model, 7 1/3 octave keyboard, 3 pedals, full metal plate. A little beauty. Small cash payment, balance $2.50 per week.

See these bargains before making a purchase at HEINTZMAN HALL. All these instruments have been thoroughly overhauled and are in excellent condition.

FULLY GUARANTEED

Mason & Risch Player, $595.00

Unusually Good Offering of Slightly Used Phonographs

Brunswick, cabinet model. Regular price, $250.00. Sale price, $135.00

Imperial Sonora, cabinet model. Regular price, $225.00. Sale price, $125.00

Imperial Sonora, cabinet model. Regular price, $125.00. Sale price, $75.00

Barcarole Sonora, cabinet model. Regular price, $125.00. Sale price, $75.00

One or Two Used Table Machines at Specially Attractive Prices and Terms

Ye Olde Firme

Heintzman & Co.

ROYAL BANK BLDG. "The Name Is Your Guarantee"

USED HEINTZMAN & CO. UPRIGHT, $225.00

A genuine Heintzman & Co. Piano, in excellent condition. Terms as low as $2.00 per week.

HEINTZMAN & CO. "CLASSIC," $400.00

Beautiful burl walnut, used, in excellent condition, full pure tone. A saving of $250.00 in the purchase of this instrument. Terms as low as $2.75 per week.

The Oil Feud That Split the 400

Exactly What Wrecked the Very Rich Mrs. "Jimmie" Corrigan's Musicale Programme and Why Society, Keeping Score, Whispers: "Another Round for the Rockefellers!"

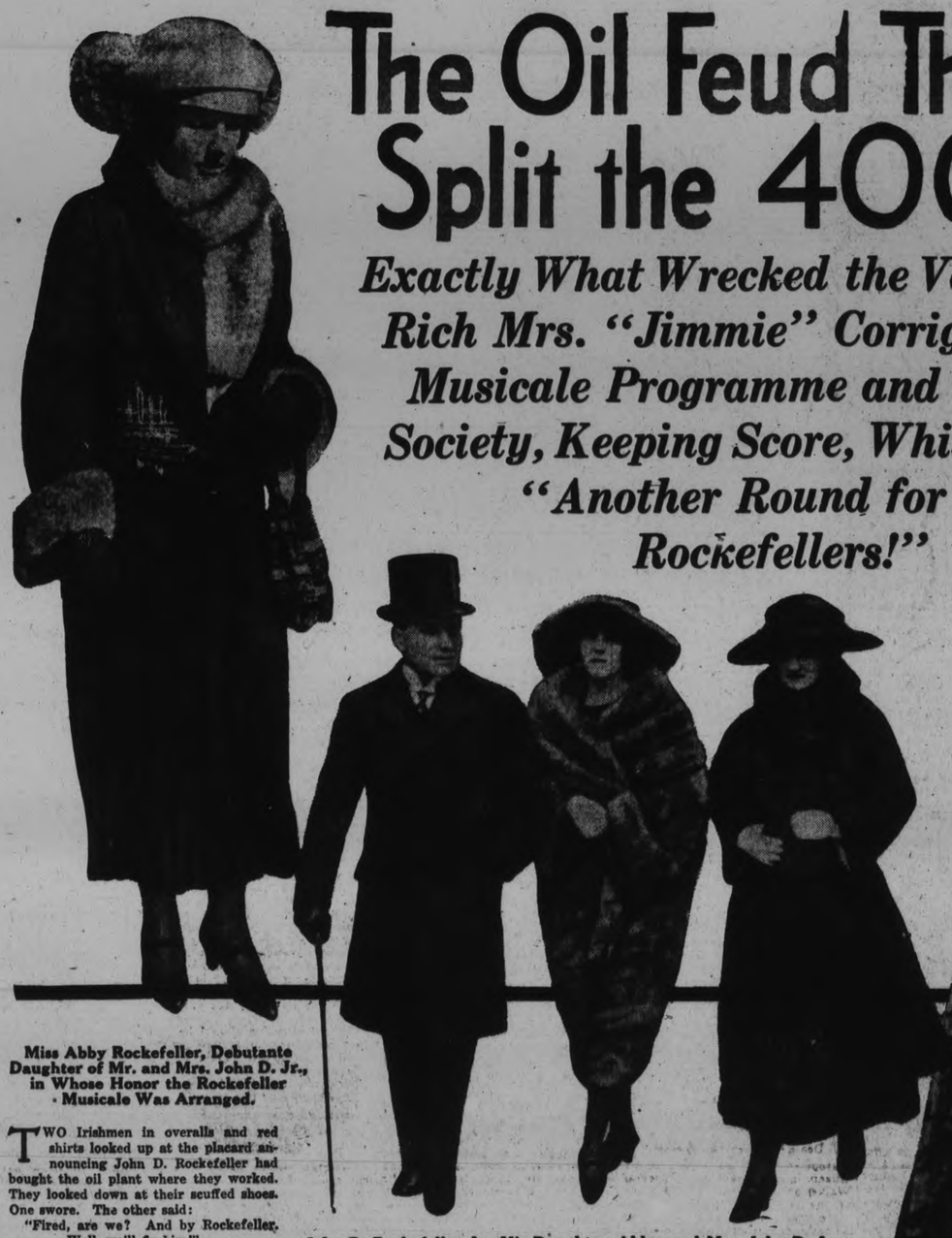

Miss Abby Rockefeller, Debutante Daughter of Mr. and Mrs. John D. Jr., in Whose Honor the Rockefeller Musicale Was Arranged.

TWO Irishmen in overalls and red shirts looked up at the placard announcing John D. Rockefeller had bought the oil plant where they worked. They looked down at their scuffed shoes. One swore. The other said:

"Fired, are we? And by Rockefeller. . . . Well, we'll fix him!"

Two generations later a beautiful woman, married to the millionaire son of one of those Irishmen, reads in a newspaper that John D. Rockefeller, Jr., will herald his daughter's debut in New York society with a musicale. And a musicale was exactly what she had planned to mark her own splash in the Manhattan Four Hundred!

The record does not say the beautiful lady did anything so plebeian as to look down at her slippered feet and swear. But the cables report that she has abandoned, at the eleventh hour, her plans for a society invasion and, rather than play second fiddle to the Rockefellers, will go to —India!

There, in a nutshell, are the first and latest chapters of a feud that started sixty years ago in a greasy oil refinery and will rage this Winter in Fifth avenue ballrooms.

Then it was a feud of red shirts, dirt, sweat and dollars. Now it is a feud of white shirts, orchids, perfume and social prestige. Then the principals were "Irish Johnnie" Corrigan, with his pipe and his pick, and John D. Rockefeller, just starting his fortune. Now the principals are Mrs. James Corrigan, chum of dukes and countesses, and little Abby Rockefeller, John D.'s debutante grand-daughter!

Is there anywhere, save in America, where such a changing drama could take place in half a century?

John and James Corrigan, brothers, emigrated from Ireland just about the time the high-wheeled bicycle was coming into its own, Garfield ran for the Presidency, Brooklyn Bridge was being built, oil was discovered in many parts of the Middle West, and John D. Rockefeller emerged from a clerkship in Cleveland to a junior partnership in Andrews, Clark & Co., oil operators.

The Corrigan brothers went to Cleveland. They worked with their hands. They got jobs in an oil refinery. They saved money. Some of it they invested in the business. They hoped and dreamed of millions.

And then, just as prosperity seemed to beckon around the corner, their small plant was absorbed by the newly organized Standard Oil Company along with dozens of other competitors, and the Corrigan boys found themselves jobless and all but "broke."

Those were rough-and-tumble days in the oil business. Old residents of Cleveland tell how the Corrigan brothers, "squeezed," as they claimed, by Rockefeller, fought back; and how a bitter feud developed until Standard Oil triumphed and the Corrigans went into steel instead.

In steel they made money—not as much as Rockefeller was making, but enough to rise to a place among Cleveland's pioneer millionaires. They still held some of their oil interests, however, and there is an old saying among Cleveland business men of the elder generation that John or James Corrigan would never turn down a tipster who offered a chance to take a flyer against Standard Oil.

James was the richer of the Corrigan brothers, but when his family was lost in a yachting disaster on the Great Lakes most of his fortune, along with John's, went to John's children. And James Corrigan, son of John, who eventually came into the bulk of the Corrigan millions, inherited them with those rankling memories of John D. Rockefeller.

James the Second became as high a figure in Cleveland society as his father and uncle had been humble in the days when they were newly landed from the old country. The spotlight picked him out in his youth, when he was sued for breach of promise by Georgiana Young, of Pittsburgh. And then, some years later, Cleveland society was startled when James brought home from Chicago a beautiful young bride.

Mrs. "Jimmie" Corrigan immediately cut a name for herself as the most glittering hostess in the Middle West. Dashing, lovely, ambitious, she made no secret of her desire to boost the Corrigan stock as high socially as the Corrigan millions would carry it.

And it didn't take her long to achieve that goal—in Cleveland. Which, as Mrs. Corrigan frankly informed her friends, was by no means the half of it. "Beyond the Alps lies Italy." And beyond Cleveland lay, for Mrs. Corrigan, that Italy of all American social climbers—New York.

There is, in New York, society of many kinds. There is society that will welcome any good fellow who will buy a drink. There is society that will admit any girl with a Southern accent and a grandfather who lived in Virginia. But there is only one society with Palm Beach villas and Newport cottages, with its box at the Metropolitan and its shooting lodges in Westchester County. And that society is like a safety-deposit box in a bank vault. Nobody can get in who hasn't the key.

It would appear that the vivid Mrs. "Jimmie" Corrigan, with the Corrigan millions and her own ripe beauty and her Cleveland conquests, had plenty of keys to try on the bank vault society of Manhattan. It may be that some of them fit. It may be that some of them didn't. Greater locksmiths than Mrs. "Jimmie" have tried to open the door to the Four Hundred—and failed.

Whatever her degree of success, the gossips held it significant when she suddenly resigned her suite at a New York hotel and sailed away to London. The folks back in Cleveland said that Mrs. Corrigan planned to repeat abroad her New York social victories. The folks along Fifth avenue only smiled.

But during the past season there seems to be little doubt that Mrs. "Jimmie" Corrigan stampeded British society. That is, if the society cable news whisking out of London is any criterion.

"Mrs. James Corrigan, of New York and Cleveland, has leased Mrs. George Keppel's house on Grosvenor street and plans to entertain extensively."

"Mrs. James Corrigan was hostess last night at an elaborate dinner dance. Her guests included Ambassador and Mrs. George Harvey, the Spanish Ambassador and his wife, Baroness Moncheur, the Duchess of Somerset, Lady Beatrice Pole-Carew and Viscount Churchill."

"Royalty honored Mrs. 'Jimmie' Corrigan's opening dinner of the season at her beautiful house in Grosvenor street, Wednesday night, Princess Mary Louise, who is regarded as one of her best friends, attending."

"Among the American women presented at the second court held at Buckingham Palace was Mrs. James W. Corrigan," etc., etc.

And then, on the heels of these announcements—already causing the New York Four Hundred to sit up and blink—came the news that Mrs. "Jimmie" was coming home!

"She will," added the cables, "take a town house for the Winter season and plans to launch an elaborate campaign to complete her conquest of New York society. Her opening affair, it is said, will be a musicale, for which she is now engaging distinguished artists."

A musicale! There was a certain old-fashioned novelty about the idea that intrigued the imagination of even the haughtiest blue-bookers. The prediction was freely made that if Mrs. "Jimmie" Corrigan carried out her plan—if her musicale was the first musicale of the season—she would conquer New York as she conquered London. Society prepared to succumb.

How Fate, looking back to the day when Mrs. Corrigan's husband's father stood in his overalls and stared at John D. Rockefeller's announcement, must have chuckled when, with the news about Mrs. Corrigan's musicale still bubbling among the gossips, the mails carried cards of invitation to a musicale at the town house of Mr. and Mrs. John D. Rockefeller, Jr., introducing to society their daughter, Abby!

The next cables from England were significant. Mrs. Corrigan was indeed planning a trip, they said, but she was not coming home. She was considering going to—India!

The Rockefeller musicale was a mere coincidence, but that didn't keep it from being exasperating. Mrs. Corrigan had planned to secure the costliest song-birds for her affair, but who can compete in hiring song-birds with the Rockefellers? She had been so sure she would give society an artistic event to talk about. But why should society talk when society was already talking about the artistic event for Abby Rockefeller?

What society really did was to snicker. And what it snickered was: "Another round for the Rockefellers! They won the first—over an oil refinery. They won the second—over a musicale. When and where can we see the third?"

(c) Charlotte Fairchild.

Mrs. Corrigan in the Magnificent Masquerade Gown, by Worth, with Which She Startled New York.

Mrs. "Jimmie" Corrigan Wearing the Satin Gown in Which She Was Presented at Court.

John D. Rockefeller Jr., His Daughter, Abby, and Mrs. John D. Jr., Strolling Down Fifth Avenue, New York, on a Sunday Morning After Church.

Copyright, 1922, by International Feature Service, Inc. Great Britain Rights Reserved

ON SALE FRIDAY MORNII'G, 9 o'clock

OXFORD BRAND

Summ'r Vests

OPERA AND "V" NECK STYLES

ON SALE FRIDAY MORNING, 9 O'CLOCK

35c each

3 for $1.00

Guaranteed perfects. Opera tops have silk shoulder straps and "V" necks have crochet edge trim. Evenly woven from fine yarns. A special one-day May White special.

Monarch Knit Pure Thread Silk Stockings, 98c pair

ON SALE FRIDAY MORNING, 9 O'CLOCK

GUARANTEED PERFECTS

In colors of black, grey, brown and beige, in fancy self-stripes. Seam backs. All sizes. Guaranteed to fit well, wear well and to look well. A special price for a one-day May Sale leader.

RICHARD HALL & SON LIMITED

Mr. Burnham on Prohibition

To Editor Examiner:

Sir,—In my letters to the Examiner I have repeatedly stated that Mr. Drury sold the prohibitionists of Ontario out for t he votes of the grape growers of Western Ontario and that the wine made from grapes grown in Ontario and permitted to be sold under the O.T.A. was a highly intoxicating wine. That we were living in an atmosphere of lies in this Province, and that if we are to have prohibition by the will of t' people, we must have it honestly established and justly enforced. A few months ago a test case involving the alcoholic contents of this wine was taken to the courts, because if prohibition did not really exist in Ontario as alleged by Drury and the prohibitionists, then the enabling act of the Federal Parliament did not apply. The letters and analysis which I append to this letter speak for themselves. They are the analysis upon which the case would have been decided, and decided against the pretence that Prohibition exists in Ontario but for the fact that the Court said that since the Lieutenant-Governor had proclaimed Prohibition as in force in Ontario the Court took that proclamation as correct, whether it was or not. It will be seen from the letter following from Hellmuth & Co. and the report from Heys & Co., that the wine is even more intoxicating than I said it was. The reason for having apparent etaoin shrdlu cmm my apparent mistake is that the wine got was from a different maker, and I did not know the analysis of it, but simply that it was a very highly intoxicating, although excellent and wholesome, wine. If we are to have Prohibition, let us have it, but this deception and lying is intolerable. If people can make wine as strong as they like, provided it is made from grapes grown in Ontario, what sense is there in maintaining that we have Prohibition? The Prohibitionists have been fooled.

J. H. BURNHAM.

A Test of Strength.

In regard to the alleged alcoholic content found in Niagara grape wine, the following letters to Mr. Burnham speak for themselves:

J. H. Burnham, Esq.

Dear Sir,—Mr. Hellmuth had to go to Ottawa on Sunday, and asked us to try and obtain for you the information you asked for in your letter to him on the 4th inst. We are enclosing you a copy of two of the exhibits which were put in by the plaintiffs at the trial. They are exact copies, but there was no means by which we could get the clerk of the Court to certify same.

Hoping these will be sufficient,

Yours truly,

Hellmuth, Cattanach & Meredith.

Thomas Heys & Sons, assay and analytical chemists, Toronto, wrote as follows:

Toronto, 20th May, 1922.

Mr. J. T. Smith.

We hereby certify that we have made a determination of alcohol received from your samples of wine, finding as follows:

Grahame's Port Wine — Sealed bottles marked, Absolute Alcohol (by Vol.), 14.09, Equal to Proof Spirit 24.69.

Barne's Port Wine—Sealed bottles marked, Absolute Alcohol (by Vol.), 15.12 per cent.; Equal to Proof Spirit 26.49 per cent.

Another communication from the same assay and analytical firm reads:

Toronto, 9th January, 1923.

Messrs. Millar, Ferguson & Hunter.

We hereby certify that we have made a determination of alcohol in port wine received from you, marked "Old Port Wine," Butler Nephew Co., Oporto," finding as follows:

Bottle received sealed by original sealing cap.

19.28 per cent.

Absolute Alcohol (by Volume).

Equal to Proof Spirit 33.79 per cent.

A real Smoke SIR HAIG Cigar 5 Cents At all Stores

NOTICE

A Change of Time will be made on Sunday, 13th May, 1923. For particulars, apply to any Ticket Agent, Canadian National Railways. 5-8-10-12

TRUTH MISSION SERVICE.

The regular weekly prayer meeting of Truth Mission will be held Friday evening at the home of Rev. David and Mrs McKee, 262 McDonnel street. All welcome.

NEWS OMEMEE AND DISTRICT

OMEMEE, May 10.— Mr. and Mrs. Harris of Alliston, were the guests of the latter's parents, Rev. Mr. and Mrs. James at the rectory over Sunday.

Mr. and Mrs. Henry Nugent are spending a few days with their son, Mr. F. C. Nugent of Lindsay.

Mrs. Charles Rutherford and daughter, Miss Florence, were visitors to Peterborough, on Saturday

Mrs. Olive Pogue was a visitor to Lindsay on Saturday.

Miss Etta Jewett is attending, the Women's Auxiliary Convention in St Anne's Anglican church, Toronto which is in session all week. Miss Jewett is a delegate from the W. A. of Christ Church, Omemee.

Mr. and Mrs. Walter Calvert of Lindsay motored through town on Sunday.

Miss Ruth Corneil, of Orono, visited her parents, Mr. and Mrs. Hiram Corneil over the week end.

Mrs. R. J. Mulligan and Miss Ella MaCrea of Lindsay spent Saturday at the latter's home in Omemee.

Mr. Ed. McConnell of Toronto, visited his mother, Mrs. Robert Mc Connell in town on Sunday.

Miss Melissa Sanderson of Lindsay spent a few days last week at the home of Mr. and Mrs. F. G. Sandy

Mr. William Glass of Bridgenorth visited friends in town, over the week end.

Mr. Samuel Connell and daughter Christina were visitors to Lindsay, on Friday.

Mr. and Mrs. Herb Fallis of Bethany were visitors in town on Friday.

Mrs. T. C. Stephenson was a business visitor to Lindsay on Saturday.

Mr. and Mrs. Sam Carew and family are the guests of Mrs. Carew's sister at Newmarket.

Miss A. Rutherford is spending a few days in Toronto, receiving treatment on her foot.

Miss Myrtle Weir was a visitor to Peterborough on Saturday.

Mr. W. Wilkinson of Lindsay, motored to town on Sunday

Mr. Ormond Hayes and his father Mr. J. B. Hayes of Toronto, spent Sunday at the latters' home in town.

Mr. Neil Henderson was a visitor to Lindsay last week.

Mrs. Fallon of Toronto is visiting her sister, Mrs. G. Cook of Emily

Reeve I. H. Fee was in Lindsay on business during the week.

Mrs. Samuel Jamieson of Bethany was the guest of Mrs. M. Weir, during the past week.

Mrs. S. T. Wilson and Mrs. Hagarth were visitors to Lindsay on Wednesday.

Miss Susie Clarke, who has been nursing in the Hospital at Cochrane for the yast year and a half is spending a well-earned holiday with her parents, Mr. and Mrs. N. P. Clarke.

Mr. Gabriel Balfour visited his brother, Mr. George Balfour in Lindsay, on Saturday.

Miss Millard, a former high school teacher here, has returned to her home in Fort Erie, after spending the winter in Miami, Florida.

Mrs. Herb. Parker and daughter were visitors to Peterboro on Saturday.

The many friends of Mr. Robert Bannon will be sorry to hear he is seriously ill.

Among those from here who attended the Conservative convention in Lindsay on Saturday were: Mr. and Mrs. T. A. MacPherson, Mrs. T. E. MacPherson, Mr and Mrs. W G. Stephenson, W. D. Stinson, J. Widdis, Ed. Bannon, R. J. Adams R. J. Cornwall R. Boates, T. H. McQuade, Charles Ivory, Jos. T. Beatty, Jas. Bushnell, Thos. Newman. Mr. and Mrs R. Poast, Mr. and Mrs. H. Lamb, Misses Alderson and Hart.

Miss Ida Morton was a visitor to Peterboro on Tuesday.

Dr. MacDougall of Barrie, occupied the pulpit in the Presbyterian church on Sunday.

Mrs. William Earle and sister, Mrs. Staples of Lindsay visited friends in Peterboro on Friday.

Mr. and Mrs. Albert Ford and son, were visitors to Peterboro on Friday.

Mrs. J. J. Magee is the guest of her sister at Fenelon Falls.

Messrs. P. Parsons, Albert Clemett and Charles Toole, were visitors to Lindsay, during the week.

Mr. and Mrs. Albert Sloan and daughter have moved into Mr. W. H. Kennedy's house on King street.

We regret to state that Miss Lila Parsons is again on the sick list.

Mr. and Mrs. H. Shearer and family of Buckhorn visited at the home of Mr. and Mrs. Charles McCaffrey on Sunday.

Mr. Joseph Morden is a busy man this week having under erection a screen porch for Mrs. Rutherford on George street, also a garage for Mr. Percy Parsons.

Mr. and Mrs. Wm. McQuade, Jr., and family of Omemee, also Mr. and Mrs. Windover are moving into the residence owned by the late Miss Sherin.

The many friends of Mr. Thomas Shannon will regret to learn he is seriously ill at his home in town.

County Engineer Miles paid a visit to our town on Tuesday.

Mr. Percy Parsons is busy decorating some of the rooms in the parsonage.

Rev. Manson Doyle, of Toronto, gave a very interesting talk to the children of the Methodist Sunday school on Sunday morning and afterward addressed the congregation.

The trappers in this vicinity have disposed of their furs, the highest price received for rats was $2.60.

Mr. David Hall of Millbrook, was a visitor in town on Tuesday.

Mr Hector Connors, East Emily was conveyed to the Nicholls Hospital, Peterboro on Monday evening, suffering from an internal injury.

Mr. and Mrs. Isaac Laidley of Lindsay spent Tuesday with the latters' sister, Mrs. J. Bushnell.

Born—On Sunday, May 6, to Mr. and Mrs. John Windrim, twin sons.

Miss Maude Laidley of Lindsay spent the week-end with her parenst, Mr. and Mrs. A. Laidley.

FRUIT VIA AIRPLANE

DENVER, Colo., May 10.—(United Press).—Berries picked and packed in California in the afternoon and delivered in Denver for breakfast the next morning!

Bananas picked nearly ripe in Cuba, when they taste the best, and delivered in the States for desert the same day!

Loganberry juice squeezed from the finest berries in the Puyallup valley in Washington and served after the dance that night in the middle west!

Tropical fruits, such as loquats, too delicate to be transported by rail served in American cities!

All this is the vision of James S. Black, vice-president of the Bourk-Donaldson-Taylor Company, Denver's largest commission house Black thinks the railroads will be wise if they "watch their step," for air transportation of perishable food is at hand.

He points to the development of the automobile truck hauling as having cut in heavily on the railroads and predicts that the airplane will revolutionize the carrying of perishables.

Another thing in favor of air lines besides speed is that they are literally "air-cooled," Black says. Temperature lines will be plotted by the weather bureau, which may be followed by the air freighters through different altitudes, so as to keep the perishable cargo at the right cold storage degree.

A THOUGHT

And now abideth faith, hope, love these three; and the greatest of these is love.—I Corinthians 13:13.

The Bible tells us what Christian graces are, but it is in the struggle of life that we are to find them.—Henry Ward Beecher.

The Long Search Ended

Evanston police looking over the spot where the skeleton, believed to be that of Leighton Mount, missing Northewestern University student (shown in inset), was found. Mount disappeared following a class "rush" in September, 1921.

ROBINSON CIRCUS HERE ON JUNE 6

Will Throw Up Their Tents on the East Half of the Exhibitiou Park

Wednesday, June 6th may be redlettered as circus day in the book of Peterboro's events especially for the younger folk. Robinson' circus will be in Peterboro that day showing in the east half of Exhibition Park. The contract was signed a few days ago assuring a circus for this season thereby making good the glaring deficiency of last summer, which with out a circus was almost as unnatural as if there had been no swallows. Since the Exhibition Board started their work of transforming the west half of the Park into an athletic field of twelve acres, which is now entirely seeded and rolled, no circus wheels will again be allowed to score and tear up its sod. The east half present many attractive features for the circus. There is Reg. Turner's forest of trees for the cumbrous pachyderms to lean against and rest and for the giraffes to feed in the succulent foliage on the top branches. And there is no extra charge for these special provisions.

Y.W.C.A. ANNUAL MEETING.

The annual meeting of the Young Women's Christian Association, to be held on Tuesday, May 15, promises this year to be of special interest to everyone in Peterborough, and every member and friend is most cordially invited.

Everyone will want to hear Miss Marion Ferguson, National General Secretary, who will speak on association work.

The reports of the year's work will be of interest to those who have been in touch with the different departments on who have helped the work by their help.

Several pretty numbers from the recent gymnasium pageant will be given by the girls, and those who saw the pageant and those who were not able to will enjoy this privilege now.

To all who were interested in the Basketball League, the presentation of the three trophies, donated by Mr. G. N. Gordon and Mrs. E. E. Harvey, to the winning teams and the L.O.B.A. team will be of special interest.

There will be musical numbers and a social half hour.

You and your friends will be most welcome.

TO EXPECTANT MOTHERS

A Letter from Mrs. Smith Tells How Lydia E. Pinkham's Vegetable Compound Helped Her

Trenton, Ont.—"I am writing to you in regard to Lydia E. Pinkham's Vegetable Compound. I would not be without it. I have taken it before each of my children were born and afterwards, and find it a great help. Before my first baby was born I had shortness of breath and ringing in my ears. I felt as if I would never pull through. One day a friend of my husband told him what the Vegetable Compound had done for his wife and advised him to take a bottle home for me. After the fourth bottle I was a different woman. I have four children now, and I always find the Vegetable Compound a great help as it seems to make confinement easier. I recommend it to my friends."—Mrs. FRED H. SMITH, John St., Trenton, Ont.

Lydia E. Pinkham's Vegetable Compound is an excellent medicine for expectant mothers, and should be taken during the entire period. It has a general effect to strengthen and tone up the entire system, so that it may work in every respect effectually as nature intended. Thousands of women testify to this fact. G

Oh Henry!

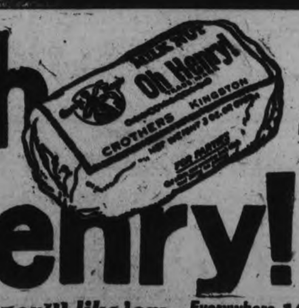

Try one—you'll like 'em. Everywhere 10c

Rich Butter Cream dipped in a soft caramel, rolled in crisp nuts and coated with the richest milk chocolate imaginable.

CROTHERS. KINGSTON.

PREPARING THE LAND FOR GROWING POTATOES

A friable loam soil is best suited for the potato. It should be fairly fertile and have good natural drainage. Potatoes can be grown successfully on soils of varying physical character if good preparation is given, ample drainage provided, and cultivation continued during the growing period to conserve moisture should the summer be dry. A sandy loam well supplied with humus gives the yielding soil texture desired; the humus retains moisture and prevents excessive soil temperature. The clover plant with its deep and extensive root system is best for turning an unyielding soil into a friable loam, and no plant so thoroughly stocks the soil to a good depth with vegetable or humus for the crop to follow. A clover sod is the best for potatoes. The best crops of clover are grown on limed lands, but an excess of lime tends to produce scabby potatoes. This is particularly true if stable manure is used, but if commercial fertilizer only is used the danger is much lessened because the acid phosphate in the fertilizer tends toward an acid reaction which does not favour one development of the potato scab organism. On the usual potato soils the sod is not very tough, but if it desired to grow potatoes on land having a tough sod it should be ploughed shallow soon after the hay is removed and disced to give the sod a chance to rot. This is followed by deeper ploughing in the fall. If this method is practised the sod will work up nicely the following spring.

Special attention should be given to the deep and thorough preparation of potato lands that are inclined to be close in texture and not easily pulverized. The preparation tillage should be to a depth of from six to eight inches, the whole soil being well pulverized by careful plowing when the land is fit to work to that depth, and by discing and harrowing afterwards. Before ploughing the land should be thoroughly disced, so that in ploughing this pulverized soil will be turned to the bottom. It is well to disc the surface soil when it is just dry enough to work well, and it is usually wise on many soils not toplough for some days after, thus giving the land time to dry to a depth of about eight inches. Then the plough will pulverize and not compact it, as will happen in the closer types of soil if it is not dried out sufficiently. After ploughing, exercise care to work it with the disc harrow before it dries to the point of being lumpy when worked. A few hours in a drying wind may be sufficient for discing; being left a day or two unworked may bake it so that working it into good tilth will be much more difficult.

Fertilizers applied are usually scattered broadcast and worked into the soil during the last cultivation. Some think better stock is obtained by applying the fertilizer in the drill when planting by means of the fertilizer attachment on the planter, than by applying it broadcast. In either case the fertilizer should not come into direct contact with the sets. Three hundred pounds of nitrate of soda, 500 pounds of acid phosphate and 200 pounds of muriate of potash will give 1000 pounds per acre of a fertilizer containing 4.5 per cent of nitrogen, 8 per cent of phosporic acid and 10 per cent of potash, which sould supply all requirements for a good potato crop under average soil conditions.

COLUMBIA RECORDS, 49c.

All Columbia 75c. Records, on sale at 49c. each. Greene Music Store, Charlotte street. 2d-112.

Elegance— Comfort & Economy

Non-Rustable

D&A Corsets

Style 549

Because there is a D&A which will positively fit your figure, giving correct style with comfort and proper support, and yet cost comparatively little, it is certainly worth your while to ask your corsetiere for this D&A.

Corset Departments which give best values recommend the D&A corsets.

'Style 549 suits large figures, supports the bust and controls the hips. Comfort is assured by the design of cut and the wonderful strong & supple boning "Duraboné."

DOMINION CORSET CO.

Montreal Quebec Toronto

Making La Diva & Goddess Corsets

9-28

COUNTER CHECK BOOKS

It will pay you to place your order for COUNTER CHECK BOOKS within the next two weeks, if you will soon be requiring them.

TELEPHONE 1600 THE EXAMINER

and we will have one of our travellers see you with prices and samples.

Sugar-Crisp CORN FLAKES

Golden as summer sunshine, crisp as a winter morning, sweet as the fragrance of spring blossoms—and rich with the wonderful nourishment of autumn's harvest—these new corn flakes will bring zest and sparkle to your breakfast table. Try them! 11c. a package.

At Your Grocer's

Canadian Postum Cereal Co., Limited
Head Office: Toronto Factory: Windsor

Deliciously Sweet and Crisp

MADE IN CANADA 402

Cressman's Yearly Five-Day Rush Selling of

Women's, Children's and Men's HOSIERY Quality Hosiery at Lower Prices

FRIDAY - SATURDAY - MONDAY - TUESDAY - WEDNESDAY

Every May, Every Year, This Event Is a Noteworthy One for Peterboro Folk, and This Year the Values and Qualities Offered Surpass All Former Efforts. With the Exception of One Line, "Niagara Maid Substandards of the Preferred Kind," Every Pair Is First Quality. Practically All Are Fresh New Goods Passed Into Stock for Summer Selling.

"Knitwell" $2.00 Pure Thread Silk Hose, with Ribbed Tops

$1.48 Pair

Another Canadian-made Stocking of which we are indeed proud, and a splendid value at $2.00 pair. Made with reinforced heels and toes and elastic ribbed tops. Colors of black, brown, grey and white, and every pair first quality. A complete range of sizes in each color.

TELEPHONE TONIGHT FOR THESE.

Order To-night by Telephone!

Telephone orders for Hosiery will be accepted from 7 to 8.30 o'clock tonight. This service is for those who cannot come to the store Friday a.m., the opening day of the event. Just call 138 and describe the Hose you wish. They will be delivered the following day.

NO WAITING—THREE TELEPHONE LINES FROM CENTRAL.

"Monarch Knit" $1.50 Pure Thread Silk Hose, Ribbed Tops $1.18

Yes, they all have ribbed tops, which means extra wear, and they are made from the very best fine gauge pure thread silk. Colors of black, brown, silver grey and white to choose from. This is another well-known brand where there is a distinct advantage in buying now. All sizes.

Women's $1.39 Pure Thread Silk and Fibre Open Work Clocked Hose

99c Pair

Most popular are these French Clocked Stockings, and then you save 40c on each pair, and they sell well at their regular price of $1.39 pair. Colors are black, brown and white, and every size from 8½ to 10 in black or white and sizes 9 to 10 in brown.

PHONE TONIGHT IF YOU WISH TO BE SURE OF GETTING YOUR SHARE.

"Niagara Maid" Pure Thread Silk Hose

EVERY PAIR FIRST QUALITY

$1.63 Pair, 2 Pairs $3.15

Many thousands of Canadian women wear "Niagara Maid" Hosiery and find them very satisfactory. They are made of pure thread silk of the finest quality, and come in colors of black, brown, grey and mode. Aside from the saving of 37c per pair, you are getting one of the very best $2.00 value Hose made today.

TELEPHONE YOUR ORDER TONIGHT.

Women's Seamless Lisle Finish Cotton Hose, Pair - - - - - 33c

For everyday wear one must have a few pairs of Hose of this nature. Made from fast color Maco cotton, no seams, and every pair strictly first quality. The colors are black and brown, and you will find all sizes in each color.

700 Pairs Niagara Maid Pure Thread Silk Hose

99c Pair 3 Pairs $2.85

SUBSTANDARDS

Labelled by the makers "substandards," but we often see far poorer made Hose classed as firsts. Made of pure thread silk in a collection of colors, including black, brown, grey, platinum and white, and all sizes in each color. We firmly believe this to be one of the plums of the event.

ORDER TONIGHT IF YOU WISH.

Fine Lisle Finish Hose for Women

49c Pair, 3 Pairs $1.40

VALUES 75c TO 90c

An assortment of well-known brands, such as "London Lady," "Penman's" and "Crown Brand," make up this excellent lot. All are fine lisles in colors of grey, brown, navy and heather mixtures, and one will find both plain knit and drop-stitch styles. Every pair first quality, and all sold from 75c to 90c a pair in our regular stock.

ONCE AGAIN

Women's "Crown Brand" Colored Silk Hose Half-Price—49c Pair

Not a pair but what were made to sell at $1.00 a pair. Fashioned with lisle toes and heels and double soles. Colors include smoke grey, Palm Beach, light blue, pearl grey, heather, brown, tan, beige and pink. All first quality—no seconds.

About 500 Pairs Children's Mercerized Lisle Socks

Pair 33c

3 Pairs 95c

And how well these Plain Color Kiddies' Socks go with dresses, rompers, etc., of the same or contrasting colors. Dainty shades of romper blue, buttercup, jade green, rose, sky, white and heather make up this great assortment, and in all sizes from 5 to 8½.

BETTER TELEPHONE IN FOR A FEW PAIRS.

Excellent Quality Fibre Silk Hose

69c Pair - 3 Pairs $1.95

A "Crown Brand" Hose bought at a price especially for this Sale, and in colors of black, brown, white, polo and grey. Made with reinforced lisle heels and toes and double soles. Only a few dozens of some sizes, so come early, or telephone tonight.

BOYS' AND GIRLS' CROWN BRAND

Ribbed Hose 39c Pair

3 Pairs $1.10

SELL REGULARLY AT 50c PAIR

Extra sturdy Stockings for those who are hard on them come in this 2/1 ribbed style. Stainless black dye used, and all sizes from 6 to 10½. Their make—"Crown Brand"—is a guarantee of their high quality.

SIX HUNDRED PAIRS BOYS' AND GIRLS' 2/1 AND 1/1 RIBBED

"Satisfaction" School Hose, 19c 4 Pairs 73c

Mothers may buy these excellent School Stockings and feel sure they are getting Hose which will give real wear. You will find 1/1 rib for girls and sturdier 2/1 ribs for boys. Excellent dye has been used in dyeing. All have reinforced feet and seamless soles. Sizes 6½ to 9½.

IN THE MEN'S SHOP

"Monarch Knit" Pure Thread Silk and Fibre Hose for Men 68c Pair, 3 Pairs $1.95

You men who wear oxfords will appreciate these sturdy Silk Hose, which come in colors of black or cordovan brown. They are made with double soles, heels and toes, in sizes 10, 10½ and 11. Their sturdiness stamp them as Hose which will give an endless amount of hard wear.

Men's "Satisfaction" Hose of Cotton 17c Pair, 3 Pairs 50c

We did not know such good Hose could be made to sell at such a low price until we came across "Satisfaction" Hose. Made of quality Maco cotton and fashioned with no seams. The colors are black, brown, navy and grey, and all sizes in each color.

MEN! BETTER PHONE IN TONIGHT FOR A HALF DOZEN PAIRS.

Men's All-Wool English Cashmere Hose

73c Pr.

3 Pairs $2.00

Hose of a suitable weight for spring and summer wear in a well-known English make are to be sold at a very low price. Of course, they are all-wool, and are made with high spliced heels and double toes, in colors of navy, black, cordovan, brown and grey.

You men who are hard on Hose try a few pairs of these.

The CRESSMAN Company Limited

PLANTING TREES TO HONOR THE DEAD

The Sault-Sudbury Trunk Road Will Be Lined With Trees in Memory of Algoma's Soldiers.

SAULT STE. MARIE, Ont., May 10 (Canadian Press). — Sixty members of the Soo Rotary Club began work yesterday planting trees on the Sault-Sudbury trunk road, thus beginning the movement to eventually turn the entire length of he road, 180 miles, into "The Road of Remembrance."

It is designed to plant a tree on this road for every Algoma soldier who fell in the Great War, keeping up the work every year. The name of a soldier and also the name of the citizen who plants and cares for the tree will be attached by a metal tag to the tree.

The club's appeal to the municipalities of Algoma to join in the work is being heartily responded to, and it is now suggested that the municipalities along the Provincial Highway from Sault Ste. Marie to Toronto should likewise join in this worthy movement.

Trees may safely be planted till 20th May.

The first twenty-five Algoma maple trees were planted on behalf of the lady war pensioners of the Sault in memory of their husbands.

Members of the club began digging on Tuesday evening, and by noon yesterday there was more than half a mile of the work completed.

The planting is being held up by the delay in the shipment of the first batch of 300 nursery trees which are to be planted 30 feet apart.

City Engineer Brown is staking out their location and the Rotary Club is being assisted generally by the citizens in carrying out the work.

The club's tree planting week will result in about 2,000 trees being planted, it is estimated. Every school and church is co-operating.

WOMEN TO BANISH VEILS

MOSCOW, May 9.—Communistic party workers say they now are at last having some effect in their cam paign to modernize the Moslem wo men of the Near East.

It took hundreds of communist 'missionaries" nearly two years in some localities to persuade the women to remove their veils and participate in politics. Now, in Adjerbijan alone, however, more than 22,000 women have been organized in industrial activity, while workshops for feminine Mohammedans, where they are taught that the role of woman is far different from that of the usual Moslem conception, have been established by hundreds in Turkestan, Bokhara, and elsewhere.

PERCY TOWNSHIP COUNCIL MEETING.

List of Accounts Passed—New Work Authorized.

WARKWORTH, May 10. — The Percy Township Council met in the Council Chambers, Warkworth, at their regular monthly meeting, W. E. Hermiston, Reeve, in the chair.

W. H. Nelson, Deputy-Reeve, Jno. J. Cooney, Samuel Gummer, and Thos. R. Downs were also present.

Moved by W. H. Nelson, and seconded by S. Gummer, that By-law No. 791 be amended by appointing William Mitchell pathmaster of R. B. No. 111 in place of Frank Buchanan, resigned.—Carried.

Moved by W. H. Nelson, seconded by Thos. R. Downs, that the Court of Revision of Assessment Roll be held next regular session of this Council on 2nd June, at 10 a.m

Moved by Thos. R. Downs, seconded by S. Gummer, that the following accounts be paid:

J. H. Gooderich, light, police, village	$ 35.00
J. Herriott, sidewalks, village,	4.25
I. A. Humphries, by-laws, village	168.31
W. H. Henry, printing Pt. 3 1922 Voters' List	65.00
Peterborough Examiner, tenders Memorial Building	9.80
P. S. Ewing and Bailiff at Court	8.00
Community Hall caretaker	6.00
Percy Mun. Telephone	125.00
J. Town, damage winter road,	7.00
J. H. Gooderich, electric light,	5.00
W. H. Nelson, S. S. 10	300.00
Thos. Collins, S. S. 9	100.00
J. F. Freure, S. S. 2	800.00
Grant to Public Library	35.00
Grant to Salvation Army	10.00
J. Gooderich, light Com. Hall,	14.65
Total	$1693.01

Moved by J. Cooney, seconded by S. Gummer, that the Reeve and the Clerk be authorised to sign a contract with the Ontario Bridge Co. to erect the Sweet Mill Bridge as per contract.

Moved by W. H. Nelson, seconded by J. Cooney, that this Council grant the Salvation Army $10.00.

Moved by Thos. Downs, seconded by J. Cooney, that the Reeve, and Messrs. Nelson and Gummer be a committee to have the scenery on the stage of the Town Hall repaired.

Moved by W. H. Nelson, seconded by S. Gummer, that Councillors Cooney and Downs be a committee to repair Pickens' Hill.

Council adiourned until Saturday, 2nd June, at 10 a.m.

IS HUNGER STRIKING.

LONDON, May 9. — (Canadian Press).—Hon. Albiona Broderick, sister of the Earl of Midleton, has been hunger striking for twelve days in the Dublin Poorhouse, and is in a very weak condition, says a Dublin despatch to the Morning Post.

NEWS TRENT RIVER AND THE DISTRICT.

Trent River, May 10—A refreshing rainfall visited this locality Tuesday causing the pastures to become green. Yesterday morning local snow flurries lasted for a short time.

Mrs. Geo. T. Dickson is making improvements at her cottage and is having the same re-painted.

Mrs. John Boyd visited with relatives in Havelock, yesterday.

Mr. and Mrs. Claude Innsley and children left yesterday for Healy Falls, where they will reside. Mr. Innsley having secured a position there.

Mr. H. H. Pollock has purchased the Fairbrother House, opposite the church and intends taking possession this week.

STEAMER A TOTAL LOSS.

SEATTLE, Washington, May 10 (Canadian Press). — It is impossible for the tugs to pull the steamer Lake Gebhart from the rocks on which she struck near Umatilla Reef early yesterday, and preparations are being made to abandon her, R. R. Pierson, superintendent for her owners, the Alaska Steamship Company, said in a wireless message to the company yesterday afternoon.

Read the Want Ads.

GRANTED A WRIT OF HABEAS CORPUS

Decision of British Court of Appeal Will Have Far-Reaching Effect on Irish Situation.

LONDON, May 10.— (Canadian Press.) — The Court of Appeals, granting Art O'Brien's application for a writ of habeas corpus, which had been refused by the lower courts, yesterday made a decision which will, if confirmed by the House of Lords, bring about the release of all the British subjects deported to the Free State after the March raids and probably all the Irish. This will depend, however on the disposition of the Free State Government to accept the decision, as the British Government has no power over it in the matter.

The Court decided that an order of internment could be made only by the Chief Secretary for Ireland, whereas it was made in O'Brien's case by the Home Secretary; that, if the Home Secretary had possessed the power, the Free State Constitution Act passed by Parliament ended it, and that orders-in-council in support of the order for internment were ultra vires.

The decision appears to be in line with the bulk of legal opinion in Great Britain, where the deportations have been questioned by the lawyers and newspapers. One of the interesting points is that the court decided that only the Chief Secretary for Ireland would have had the power to order the deportations, whereas the office ceased to exist when the Free State was set up.

CAUGHT BETWEEN THE FIRE OF TWO PARTIES

PARIS, May 9—(Special)—James Miller Parmalee, aged 26, of Yonkers, N.Y., cashier of the Guaranty Trust Company, was shot and killed on the Boulevard Malesherbes in the heart of Paris, last night when he was caught accidentally between gendarmes and apaches during a street battle.

AWARDED MEDALS.

KINGSTON, Ont., May 10. — (Canadian Press.) — Miss Lillian Fairful of Kingston, who is graduating this year from the training school for nurses of the Kingston General Hospital, has been awarded the gold medal. The silver medal goes to Mrs. E. M. Walker, of Perth.

British Agent in Russia Instructed.

LONDON, May 10 (Canadian Press). — Lord Curzon's covering letter to the Government's note to the Russian Soviet instructs the British agent at Moscow, Mr. Hobson, in the event of his receiving no reply from the Soviet Government at the end of ten days that he is to return to Britain with his whole mission.

"If a reply is received before the expiry of ten days, and it is clearly unsatisfactory," the letter says, "you and your staff should leave Moscow without further delay."

WOLF PACK EATS TWENTY.

RIGA, May 9. — Great packs of wolves, some numbering 50, are ranging throughout the Simbirsk region of south-eastern Russia and have devoured more than 20 human beings. Soviet authorities have sent machine-guns, mounted on sleds, to fight them.

WOMAN COLLEGE EDITOR.

BOULDER, Colo. — (United Press.)—For the first time in the history of the institution, a woman has been chosen editor-in-chief of the official student publication of the University of Colorado. Miss Virginia Corlett of Colorado Springs was selected for the post of editor of the Silver and Gold, which is soon to be made a tri-weekly publication.

TURNBULL'S MAMMOTH FIRE SALE

Goes Merrily on—For Friday we especially draw your attention to the Remarkable Reductions Offered in Rugs and Kitchen Cabinets

1 Axminster Rug, Regular $72.50 for $32.95

1 Only fine quality seamless Axminster Rug, medium shades of blue ground color, conventional design. Size 9 x 12. Regular price $72.50. Fire Sale price $32.95

Tapestry Rugs $17.50

Just 4 left of these English Tapestry Rugs. The price is bound to take them out Friday. All one size, 9 x 12. Regular price to 31.50 Fire Sale price $17.50
(Third Floor)

Comforters $2.39

A big special in Silkoline-Covered Comforters, small designs, well filled with new white cotton, size 68 x 72. A good $4.00 value. Fire Sale price $2.39
(Main Floor)

English Copies of Persian Rugs

These are handsome rugs, worthy of a place in the finest of homes; exact copies of masterpieces from the Orient. Five only to sell, finished with white fringe. The designs are Serebend, Hamadan and Bokhara.

3, size 9 x 10½. Reg. price $176.50, for $99.50
2, size 6' 9" x 9. Reg. price $115.00, for $66.50

Wilton Rugs Regular up to $125.00 for $69.50

8 Only of the finest of English and Domestic Wilton Rugs, showing big reductions. Not a stain or mark of any kind.

1 Only, size 9 ft. x 12 ft. Reg. $125.00
3 Only, size 9 x 10½ ft. Reg. $95.00 to $120.00
2 Only, size 9 ft. x 9 ft. Reg. $98.00
2 Only, size 6 ft. 9 in. x 9 ft. Reg. $98.00

Fire Sale Price $69.50

Three Big Fire Sale Bargains From The Economy Basement

Milk Jugs 25c

English Semi-Porcelain Milk Jugs, one pint size, decorated with pretty floral design. Regular price, 45c. Fire Sale price, each 25c

Market Baskets 49c

A good roomy Market Basket, strongly made, covered or open. Regular to 89c each. Fire Sale price, each, 49c

Mop Handles 19c

Why try to tighten up that worn Mop Handle with a rag when you can buy a new one on Friday for 19c

Kitchen Cabinets, Regular $85.00 for $54.95 Each

4 Only Kitchen Cabinets, famous Knechtel make; solid oak. Latest labor-saving devices complete with accessories; also please note we are giving with every cabinet a 24-lb. bag of Sooner or Later Reindeer flour. Regular price $85.00. Fire Sale $54.95

Solid Oak Dining Table, Regular $75.00 for $32.95

This is an odd dining table we have in stock. It is solid quarter cut oak and the style is of the Queen Anne period. Will extend to 8 feet. Regular $75.00. Fire Sale Price $32.95

Brusselette Rugs for Only $5.95 Each

Here's a bargain. Put them in the bedrooms. They have tan ground, with small conventional design. There are just 6 left. The sizes are 9 x 10½, 9 x 9 and 6 x 9. To Clear Friday at, each $5.95

YOUR BABY AND MINE

By MYRTLE MEYER ELDRED

INCREASING THE BREAST MILK

During the stay at the hospital or when at home, while the nurse stays, the nursing mother always has plenty of milk. In fact she is embarrassed by an oversupply, which is partly due to swelling and is not all milk. After she gets out of bed and becomes more active she finds that the suuply of milk is not so abundant and that the baby is dissatisfied and doesn't sleep at night—and cries. All little habits which keep the brand new mother in a state of worry and distress.

This is the time for all good mothers (one slips into these things unconsciously) to keep her very good senses about her. This stage is bound to pass, her nerves will be stronger, the milk supply will become stabilized and she will wonder what she has been fretting about.

In the meantime she can live and eat in such a way that the milk will have a better opportunity to increase in amount.

Nurse the baby on both breasts at every feeding. Eight minutes at each breast is a good time. This stimulate the breast oftener and increases the supply as the demand increases. You don't try to help the cows to give more milk by stopping milkings—it is the same principle with the mothers. Leaving an interval between feedings so that there will be more chance for the milk to come in defeats its own ends because nature sends less and less.

Drink at least a quart of milk a day. This may be in the form of buttermilk, if you don't like sweet milk, or in milk soups or cocoa—but milk you should have to keep up your calcium needs and those of the baby.

Eat three green vegetables daily, three stewed or raw fruits, very little meat, brown bread, brown sugar on your cereal and honey and figs instead of so much white bread and sugar. Worry causes a lessening of the supply of milk, so keep your disposition good and your mind at rest in spite of annoyances. It pays.

HEADACHES COME FROM GAS ON STOMACH

If you are bothered with gas, your system is poisoned, often causing headache, nervousness and weakness. Simple buckthorn bark, glycerine, etc., as mixed in Adlerika, expels poisons and gas and stops headaches almost INSTANTLY in many cases. Acts on BOTH upper and lower bowel. Adlerika removes matter you never thought was in your system, which poisoned stomach and caused gas. EXCELLENT to guard against appendicitis. McDermid & Jury and E. L. Payne, druggists.

CATTLE MARKETS.

TORONTO, May 10.—(Canadian Press.)— Receipts 109, trade slow. Quotations: Heavy beef steers, $7.50 to $8; butchers' steers, choice, $7 to $7.50; butchers' cows, medium, $4 to $5; calves, $10 to $11.50; hogs, selects, $11.40 to $11.50.

Keep the fuel line clear of dirt and sediment.

Loose battery cable may cause misfiring.

SMOKE
OGDEN'S
CUT PLUG

15¢ per packet
80¢ a ½ lb. tin

If you roll your own ask for OGDEN'S FINE CUT (green label)

LOVE FORFEITED, DAUGHTER REVOLTS

FLORENCE JOHNSON.

By ROY GIBBONS.

CHICAGO, May 10.—No longer is the parent always right.

Filial rebellion, once love departs and respect can no longer hold, is both morally warranted and legally justified.

Such is the interpretation put on the decision of a Chicago court which permitted Florence Johnson, 17, to sentence her own father to prison by granting the daughter's request that such punishment be imposed because of the father's failure to discharge his parental duties while intoxicated.

Sociological students, pondering over possible effect of the unprecedented decree, say it sweeps away what little remaining authority attaches itself to parenthood.

"Right," Says Girl.

"And rightly so," says Florence. "I worked for my living and my father didn't. Just because he's my father I don't see why I should love and honor him.

"He got drunk constantly and often. My patience wouldn't hold out any longer.

"In Sunday school we were taught to obey our parents. But how is that possible when they forfeit your respect?

"In the world I'm of as much value as he is. I have proved my right to assert myself by earning a living, not only for myself but for my little brother and sister.

Pondered Problem.

"I thought a long time before I had father sent away. I did not act through anger or vengeance.

"He had a duty and he shirked it. That duty was pushed on my shoulders.

"My mother is dead. There were the two little ones to keep. Often he used to take some of the $18 I earned every week, and spend it for liquor.

"No! I don't see why I should be asked to love him just because he is my father."

Mothers and fathers what do you think of that?

Do you think any parent has the right to expect implicit obedience from a child when the parent has forfeited that child's respect?

What is your attitude toward your own children?

Has Florence Johnson turned the searchlight of truth on the secret of failure in so many homes where the offspring are wayward and the parents in despair?

A POTENT GERM KILLER

An internal germicidal pain remedy; composed of vegetable extracts held in solution by the purest of palatable solvents. For Colic, Cholera Morbus, bowel pains, Dysentery and Diahorrea.

R 35¢ R 70¢ R

RADWAY'S READY RELIEF

Taken internally Cleanses and disinfects the intestinal tract. Does not destroy the tissues. A Gift from the Vegetable Kingdom. More in the bottle and one third less in price than any other internal and external pain remedy.

Want Ad Tips by John T. Bartlett

"OUTSIDERS" WILL HELP YOU.

"The man we want will probably not see this Want Ad, of himself," a manufacturer seeking a credit manager advertised, "because he is now employed. He is not a restless man, and may look forward to years in his present position. Because he is that type of man, we want him.

"If you know him, you will befriend him as well as us, by speaking to him of this opportunity."

Then followed specific information concerning position, salary, working conditions, future prospects, etc.

This Want Ad plan, of enlisting the co-operation of friends of prospects is very successful. So far as direct replies go, it is as fruitful of the right sort of applicants as though not addressed primarily to the friends of possible applicants. These friends, when the suggestion is made directly to them, nearly always heed it, producing other desirable applicants.

The plan can be used to get an unusual office boy, a better-than-ordinary stenographer, a successful laundry superintendent. The special advantage of the plan is that it finds the high-class worker not engaged in searching for a job. The assistance of friendly outsiders is invoked, multiplying the chances of success.

The same general idea can be used effectively in other Want Ad classifications. A business chance advertiser describing a restaurant for sale, added "Tell that friend of yours, ambitious to get in business for himself about this." The owner of a five-acre tract used this:

"Dear Reader—If you have a friend who would make a first-class tenant, be sure to advise him to see me about this five-acre Strawberryvale tract." Following this came description calculated to show the reader the tract was very desirable.

Selling nearly anything, the Want Ad user can profitably include, "If not interested personally, please tell your friends of this."

Another adaptation is a reward offered to anyone who will find a buyer.

(All Rights Reserved)

THE CUSTOMER'S CONVENIENCE.

(By John T. Bartlett)

Offering practically anything through a Want Ad, it pays the advertiser to heed the convenience of the public.

One of those numerous farmers who have roadside booths on main highways used the classified section. He quoted prices on several farm products, then though of the convenience of the public. The last sentence in his Want Ad, before address, was, "Paved road all the way." He knew that would be of great interest to many possible customers.

Two farmers with cherries to sell worked out the same principle in their Want Ads, but in quite different ways. One farmer was within a mile of the city's limits but off the carline and on a side road. He included in his brief Want Ad, which told the kind of cherries he had and the price, this sentence: "Free transportation to and from your home in my flivver." Then he gave his phone number. He did big business.

The second cherry grower wanted people to see the cherries he had to sell; if they saw, he believed, they would wish to buy. So he made it convenient for them to see the cherries. He made arrangements with a friendly merchant near the city's principal tranfer point, and had sample crates on display there. His Want Ad referred people to this display, then told them the carline to take to reach the farm.

Still another producer was exceptionally "close in." He heeded public convenience, too, but in a different manner. He calculated his fruit was worth more, because convenient. He set a higher price, and people gladly paid it. A producer with an inconvenient location priced very low, knowing people would go out of their way to save money.

Make it easy for the public to do business with you. If you can't make it easy, make it especially worth their while. If you advertise to show offered things to the public, make the hours of showing as convenient for people as you can. Give your phone number, as it will be easy for people to make inquiries.

It pays the Want Ad user to heed the convenience of possible buyers.

(All Rights Reserved)

PETERBOROUGH LAWYER SUCCESSFUL IN OTTAWA

Divorce proceedings instituted by Wilfrid Huycke, Peterborough barrister, on behalf of Mrs. Levin, of Toronto have been successful.

The application went before the committee of the Senate on April 24, and a few days ago Mr. Huycke was notified that it had passed that body and the divorce had been granted.

Keep the top seams filled with black asphaltum paint.

BUTTERSCOTCH PIE.

(By Bertha E. Shapleigh, of Columbia University).

Butterscotch pie may be made like the custard variety by putting the filling in a tin lined with pastry, or the paste may be rolled to quarter-inch thickness, and cut in three circles the size of a pieplate. Place the three pieces of paste on a baking sheet, prick several times with a fork, and bake ten or twelve minutes in a hot oven.

For the filling take:
Quarter cup butter
One-third cup flour
Two cups milk
Yolks of three eggs
One cup brown sugar
One-half teaspoon salt
Quarter cup caramel.

Cream the butter and flour together, add the sugar, mixed with the yodks of eggs and salt, pour into this the hot milk, mix thoroughly and return to the double boiler. Cook 15 minutes, stirring constantly until the mixture thickens. When cold, place between layers of pastry and cover top with meringue, made by adding to the stiffly beaten whites of eggs one-quarter cup each of brown and white sugar.

Or, instead of cooking the mixture in a double boiler, turn into a tin lined with the paste and bake in a hot oven 15 minutes.

The exhaustion of mind and body after a hard day is overcome with a cup of refreshing

OVALTINE

TONIC FOOD BEVERAGE

"OVALTINE" contains all the vital body, brain and nerve building elements extracted from malt, milk and eggs. It restores depleted strength and soothes the tense, overwrought system. "Ovaltine" is a deliciously flavoured beverage, and is rich in vitamines.

One cup of "Ovaltine" contains more nourishment than 3 eggs, 7 cups of cocoa or 12 cups of beef extract.

At all druggists - 50c. - 85c. - $1.50

Canadian Office: A. WANDER, LIMITED, 455 King Street West, Toronto. 21

NATIVE OFFICERS

DELHI, India, April 10.—(Associated Press).—The Government of India's plan for the trial "Indianization" of a section of the Indian army has been approved by the Legislative Assembly and is to be put into effect at once. This scheme, which represents a partial capitulation to demands made incessantly for several years in the Legislative Assembly and through other channels, calls for the "Indianization" of eight infantry regiments for the purpose of testing the ability of Indian officers. If the trial is found successful further concessions are to be made at a later date.

The plan has been drawn up by Lord Rawlinson, Commander-in-Chief of the army. In explaining it he says: "The Government considers a start should be made at once so as to give Indians a fair opportunity of proving that regiments officered by Indians will be efficient in every way. The eight units in question will be chosen judiciously so as to include as many representative types as possible.

"I hope the people of India will realize the importance of this step, and that it now rests with them to justify the decision of the Government. I hope no effort will be spared to make the measure a solid and conspicuous success. The responsibility which lies before the young men who will officer the "Indianized" regiments is not light. They will have in their hands not only the lives of their men, but also the task of maintaining untarnished the high and ancient traditions of the regiments to which they are appointed. I can assure them that in the new and wider career which will now open to them, they will have the active and generous support of the Government of India and of their British comrades in the army. Their success or failure will mean much to India. The initiation of this scheme constitutes an entirely new departure which, though limited in its scope, is one which may have far-reaching results."

SACRED WORDS

CHICAGO, May 10.—(Associated Press).—Ragtime and "jazz" may be working to the detriment of Young America but their syncopated strains are winning converts to Christian ideals in Timbuctoo, Tibet and Taihiti, according to Paul Rader, evangelist and president of the Christian and Missionary Alliance, the international conference of which here May 15-23 will bring missionaries from all parts of the world.

"American jazz music is used by our more than 100 missionaries to attract the attention of and assemble the most savage people in our fields to evangelistic services," Mr. Rader said. "Our missionaries carry no arms, but through musical instruments and their voices raised in song and prayer ply their work of converting the heathen. Sacred words are put to modern jazz songs, noble thoughts to popular tunes, and then sung with a spirit that attracts the black, yellow and brown faces.

"All sorts of hymns are sung, but we find that the rythm of ragtime tunes delights the simple mind of the savage, appeals to his tom-tom trained mind, and the first thing the missionary knows the wild man is singing Christian words, learning white religious theology and presently is converted."

BULLDOG SOLE LEATHER

Toughest Leather ever Tanned

BUILDING MATERIAL

AT

Reasonable Prices

We keep in stock the following Builders' Supplies:

Cement — Lime
Hard Wall Plaster — Plasterers' Hair
White Rock Finish — Mortar Colour
Plaster Paris — Gypsum Wall Board
Fire Brick — Hard and Soft Coal
Fire Clay — Wood

THOS. A. REHILL

210 Wolfe Street (near C.P.R. Stn.)
'Phones—Office 245, Residence 668W

FOUND GUILTY MURDER AND SENTENCED DEATH

MOOSOMIN, Sask., May 10. Canadian Press. — Found guilty of the murder of Jean, Leon and Marie Chauvelon, Victor Masson was yesterday sentenced by Justice Mackenzie to be hanged on August 15th at Regina. The deefnce pleaded insanity

Chauvelons lived near Dumas. The charred remains of three victims were discovered on Feb 16 last.

Blood stains showed that they had been clubbed to death. Robbery was the motive, according to Masson's confession.

Are You Corn and Bunion Crazy?

Do Your Feet Ache, Burn, Sting and Draw? Here's Instant Relief.

Torturing, joy-killing Corns and Bunions or sore, hot, tired, tender, swollen feet are unnecessary now for folks who know about Geero Wormwood Balm—the new foot joy. Why be irritable, cross and peevish, limping and dodging down the street—every step an agony? Try this: Before you go to bed to-night just rub on a little cooling, soothing, penetrating Wormwood Balm. Ah! what relief. Instantly your feet will feel cool and fine. It draws out all the aching, stinging, burning soreness ke magic until your feet could dance for joy. No more dangerous corn-cutting or peeling, no more sticky, burning messes that eat off half your toe. No more rags or plasters. Just real foot comfort day in and day out. Simple, safe, easy and pleasant to use and not at all expensive.

At all druggists. Get the Genuine Geero Wormwood Balm.

A CHOICE RECIPE

1 pint thin cream
3-4 cup sugar.
1-8 teaspoon salt
1 tablespoon gelatine
1-4 cup cold water
Whites of 4 eggs.
1 teaspoon vanilla
1-4 lb. soft marshmallows
1 cup candied of maraschino cherries.
Lady fingers

Heat the cream and add sugar, salt and gelatine, which has been soaked in the cold water. Stir until sugar and gelatine are dissolved, then place over ice or in cold water; stirring until it begins to stiffen.

Beat whites of eggs until stiff. Add vanilla; marshmallows, cut into small pieces and cherries, cut into quarters. Add this mixture to the gelatine and cream and thoroughly mix. Turn into an oblong mold, such as a small bread pan. Chill for several hours. Unmold on to the dish or platter to be sent to the table and over it place the lady fingers to look like a log cabin.

Marshmallow, held together with toothpicks, may be used to hold the roof so it may be pointed in centre, on top of which place one marshmallow.

At the four corners of the platter place a mound of stiffly beaten cream and from each mound have a tiny flag flying.

SUGAR FIRMS TO BE INVESTIGATED

Agricultutal Committee of Commons Seeking Origin of High Prices in Canada.

OTTAWA, May 10. — (Canadian Press).—If there is a "sugar trust" responsible for the increasing prices of this household necessity to Canadian housewives, the Special Agricultural Committee of the Commons, by questioning the heads of the sugar industry in Canada, intends to learn of it. General managers and presidents of five Canadian sugar refineries have been summoned to appear before the committee on Tuesday next to give evidence on the high sugar prices and their cause, and also to produce all their figures showing costs of raw material, manufacture, distribution and spreads.

Go-Getters

A Historical Fact.

"Oh my ducats! Oh my daughter!"
Shylock wailed, in accents wild;
"I must haste to write a want ad
And describe my vanished child"

SURPRISED AT RESULTS SN SUCH SHORT TIME

Another striking victory for Dreco, the famous herbal remedy—One bottle effects marked improvement in condition of Mrs. Wm. Bonaney.

Mr. William Bonaney, of Aldershot P.O., Hamilton, Ont., was greatly worried over the condition of his wife, who had suffered for years with stomach, kidney and liver ailments. These organs simply would not do their work properly, resulting in many distressing and weakening symptoms. How readily these symptoms yield to the corrective influence of Dreco is typified in the case of Mrs. Bonaney.

"For years my wife has suffered from stomach, kidney and liver trouble," declares Mr. Bonaney. "She was very constipated and had rheumatism in joints and muscles. She lost her appetite and found it almost impossible to get a good night's sleep. Everything she ate would sour in her stomach, causing gas. She had pains across her back from her kidneys, her joints ached and she would get stiff with rheumatism. She had a sallow complexion and at times would get dizzy spells.

"She tried almost everything, but nothing seemed to help and she continually became weaker, until she heard about Dreco and decided to try it. She has only used one bottle, but we are surprised how different she looks. It is doing worlds of good for her and she is much stronger."

When the digestive system gets out of order, it means that food values are not properly retained and distributed to nourish the system, nor is waste matter cast off. Such a condition rapidly undermines the strongest constitution. Let the corrective properties of Dreco, compounded from Nature's own medicinal herbs and roots, tone and regulate the organs to their proper functions. The end of a rigorous winter finds thousands in need of a tonic and restorative. This need is met perfectly by Dreco.

Dreco contains no mercury, potash or habit forming drugs.

Dreco is being specially introduced in Peterboro by Bond's Drug Store. It is also sold in Lakefield by E .H .Northey, and by a good druggist everywhere.

OBEDIENCE

(Continued from Page 1)

his audience, who joined in the vote of thanks moved by Mrs. W. R. Morris and seconded by Mrs. S. F. Touchbourn.

Mrs. S. T. Medd, who occupied the chair prior to election of new officers explained the progress of the Council's work during the year, and brought up consideration of new business. An oratorical contest for public school children will be held in Peterboro during the coming year for which Mrs. Medd promised the first prize, a silver medal. Mr. A. Mowat is making arrangements with the Agricultural Board relating to the holding of a school fair in connection with the annual Fall Fair.

Mrs. Medd gave a brief summary of the deliberations at the recent convention in Toronto of Home and School Councils.

Interesting reports on Home and School Association work were given by Mrs. J. E. Johnston for the Queen Mary Association; by Mrs. Karl Simpson for the Queen Alexandria; by Mrs. J. Barnes for May's School and by Mrs. J. Allen for the Prince of Wales. Mrs. Medd read Mrs. J. J. Pollock's report for the King Edward School Association and Mrs. W. R. Morris read that of the King George society. The reports of the various societies revealed activity in many ways, and included presentation of prizes, of sets of the Book of Knowledge, and of various kitchen conveniences to their schools, of co-operation and help in connection with school pic-nics, and of milk and boots and clothing supplied to children. The work of the societies in the line of relief assistance during last year were commended by Mr. Mowat.

The need of May's School for a proper lighting system was mentioned by its representative.

In this school the teachers and Home and School Society have cooperated for years in supplying the children with hot drinks and soups to supplement their mid-day lunches.

Elections for officers for 1923, which were mainly by acclamation, showed a decided increase in the number of masculine names added to the list, and resulted as follows:

Honorary President — J. A. McKone, chairman of the Supervision Committee of the Board of Education; Hon. Vice-President—Mrs. S. T. Medd; President—F. A. Dearborn; 1st Vice-President—Mrs. W. R. Morris (re-elected); 2nd Vice-President—A. Mowat; Secretary—F. H. Dobbin (re-elected); Assistant Secretary—R. J. Bolton; Treasurer—Miss Vera Knox (re-elected).

The Executive Committee is composed of the president and each affiliated association and another representative to be selected by each affiliated association.

A vote of thanks to the Chamber of Commerce for use of the board-room for annual meetings was carried by the meeting.

Those present at last evening's meeting were: Past President Mrs. S. T. Medd, Mrs. W. R. Morris, Mr. A. Mowat, Secretary F. H. Dobbin, Mrs. S. F. Touchbourn and Mrs. Karl Simpson (Queen Alexandra Association); Mrs. J. E. Johnston (Queen Mary); Mrs. V. Hamilton (King George); Mrs. J. Barnes and Mrs. Pearson (May's School); Mr. and Mrs. G. Helson, F. H. Dearborn, vice-principal Queen Alexandra School; R. J. Bolton, vice-principal King Edward School; Mrs. J. Allen, Mrs. L. Brooks, Mrs. J. S. Peters (Prince of Wales' School).

ADVENTISTS TO HOLD CONVENTION IN JUNE

COLORADO SPRINGS, Colo.—(United Press.)—Every state in the Union and every province of Canada will be represented at the educational convention to be conducted by the Seventh Day Adventist denomination here, June 5 to 19. Not only will the leading educators of the church attend, but union and local conference presidents from all parts of North America are expected to come here for the meeting.

Questions affecting the fundamental teachings of the denomination in all its colleges and academies will be discussed. The aim of the educational programme is to keep the 30,000 students in the educational institutions in the teachings of their interpretations of the Bible.

ECZEMA IN RASH ON HANDS

Fingers Cracked. Lost Sleep. Cuticura Heals.

"Eczema began with a rash on my hands and I could not put my hands in water. It grew worse every day and my hands and fingers all cracked which made them covered with eruptions. I lost sleep with the itching.

"The trouble lasted three months before I heard of Cuticura Soap and Ointment, and after using three cakes of Cuticura Soap and two and a half boxes of Cuticura Ointment the eczema was healed." (Signed) Miss Eva E. Belliveau, 339 Highfield St., Moncton, New Brunswick.

For every purpose of the toilet and bath Cuticura Soap, Ointment and Talcum are wonderfully good.

Sample Each Free by Mail. Address: "Cuticura, Dept. 24B, St. Paul St. W., Montreal." Sold everywhere. Soap 25c. Ointment 25 and 50c. Talcum 25c. Say "Cuticura Soap shaves without mug.

"GUTTA PERCHA" (CORD) TIRES (FABRIC)

Just What They Were Intended to be—

"Quality all Through"

Gutta Percha & Rubber, Limited
Head Office and Factories, Toronto

MURDER VICTIM?

Attorney Warren J. Lincoln of Aurora, Ill., believed to have been slain. A trail of blood-soaked papers and a blood-bespattered Indian club are the only clews police have to work on. Lincoln was a distant relation to President Abraham Lincoln.

KILL CALF FOR CONVICT.

PHILADELPHIA, May 10. — (United Press). — The Bergdoll Castle in Wynnefield is being made spick and span and colorful flowers are being planted around the grounds. The prodigal son is soon to return home.

Erwin Bergdoll is ending his four-year term in the Federal Penitentiary at Leavenworth for evading the draft. On June 24, his 33rd birthday, he will resume civilian life in the role of a farmer.

The deserted farm of Erwin and his half-brother, Charles A. Braun, at Broomall, is also being made ready for the reception. It was at this farm that Erwin dashed out of a rear door and slipped through the government net spread for him in September, 1920.

"Ma" Bergdoll is busy preparing for the return of her son. She still maintains that Erwin is innocent of dodging the draft and hopes that some day she will be able to prove his innocence.

Grover Cleveland Bergdoll, the other millionaire draft dodger son of the Bergdoll family, is still an exile.

TOMORROW'S BUDGET TOPIC AT CAPITAL

Will Be Sixteenth Budget Speech Dellevered by W. S. Fielding.

OTTAWA, May 10.—(Canadian Press).—To-day, Ascension Day, there is a comparative lull in parliamentary activities. The House holds no sittings, although one of the parliamentary committees continues with the taking of evidence. Among members the one topic is tomorrow's budget speech with much speculation as to what it will bring forth.

In one respect, the speech will be especially notable. It will be the seventeenth delivered by the present Minister of Finance, Hon. W. S. Fielding, and in that regard, Mr. Fielding will probably hold the record among Finance Ministers of British Empire. In the days of the old Laurier Government, Mr. Fielding as Minister of Finance delivered fifteen budget speeches. The speech to-morrow will be his second as minister of Finance in the present government. Report has it that Mr Fielding this year will endeavor to balance his budget. In other words that he will propose to pay all classes of expenditures. In his last budget speech, Mr. Fielding expressed the need for making every possible effort in this direction and there will be keen interest in any announcement Mr. Fielding may make tomorrow in this respect.

Some increases in British preference are expected. There also is a suggestion that some concession may be made to producers of native wines.

JAPANESE ICE MAKING.

NEW YORK, May 10. — Eitaro Wago, president of Nitto Ice Company of Tokio, Japan, accompanied by engineers arrived at San Francisco per S. S. "Tenyo Maru" last month. The purpose of his trip is to investigtae ice making and refrigeration in this country and Europe. The party arrived here recently, after an inspection tour of ice plants in the various cities on the way to New York. The Nitto Ice Company is the largest ice company in Japan, and makes 80 p.c. of the total product in the country.

LOCAL BANK CLEARINGS ARE STILL INCREASING

Clearings for week ending May 10, 1923, $919,751; same week last month, $760,034; same week last year, $861,006; same week two years ago, $1,147,111.

Seven Years of Bad Health Ended by Restoration

"I never enjoyed better health than now, and for all the money in London wouldn't suffer like I did before I got Tanlac," is the striking statement made recently by Mrs. Gertrude Lupson, 286 Ridout St., London, Ont.

"Nervous dyspepsia for seven years, kept me racked with pain and misery, and pulled me down twenty-seven pounds, which was like a skeleton for me. I trembled like a leaf, could scarcely sleep a wink and was so dizzy and weak I had to have help in caring for my children.

"Four years ago a druggist suggested I tried Tanlac, and four bottles actually increased my wieght thirty-seven pounds, and put me in such splendid health I haven't spent a penny for medicine since. I just wish I could go from door to door and tell everybody about Tanlac."

Tanlac is for sale by all good druggists. Take no substitute. Over 37 million bottles sold.

Tanlac Vegetable Pills are nature's own remedy for constipation. For sale everywhere.

Going to Build ?

I will be pleased to furnish estimates of Houses, Bungalows, Summer Cottages, Garages, Alterations, Repairs, etc.

A. B. CUNNINGHAM
331 Reid St. Phone 1261w

5 Trains Daily Each Way between Toronto and Montreal

CANADIAN NATIONAL RAILWAYS

Improved Service

IN EFFECT MAY 13TH

INTERNATIONAL LIMITED

LV. TORONTO 9.20 a.m. Daily
(10:20 a.m. Daylight Saving Time.)
Equipment—Observation-Library Car.
Parlor and Dining Cars and Coaches.

NEW TRAIN

LV. TORONTO 9.45 p.m. Daily
(10:45 p.m. Daylight Saving Time.)
Equipment—Standard Sleeping Cars and Coaches.

Eastern Flyer

LV. TORONTO 11.00 p.m. Daily
(12:00 Midnight Daylight Saving Time.)
Equipment—Club Compartment Car.
Standard Sleeping Cars and Coaches.

Other Through Trains

LV. TORONTO 7.00 a.m. Daily
(8.00 a.m. Daylight Saving Time.)
LV. TORONTO 8.30 p.m. Daily
(9.30 p.m. Daylight Saving Time.)

The National Way

For reservations and full particulars, apply to City Ticket Office, 524 George St. 'Phone 259.

QUALITY AND SERVICE

One of the Greatest values in Aluminum Ware ever offered the Public of Peterborough. TWO DAYS SALE OF

Veri-Best Aluminum Ware

AT BIG REDUCTION STARTING FRIDAY

DOUBLE BOILER Reg. $2.50 — SAUCE PAN Reg. $2.50 — POTATO KETTLE Reg. $2.60

3 PIECE SAUCE PAN, Reg. $2.50

ANY ARTICLE FOR $1.33

Every article is guaranteed to give satisfaction and will stand 1250 degrees of heat, and if found defective in any shape or form will be replaced free of charge.

SEE OUR WINDOW.

McCLENNAN HARDWARE

232 CHARLOTTE STREET

NEXT CORNER AYLMER ST.

Here's a 100% Health Loaf you can Endorse

To the Dietitians of Peterborough, Ontario:

For years you have hammered away at the essential life-giving, health-bringing properties of All-Wheat Bread.

You have insisted that the public will eagerly welcome the Whole Wheat Loaf made with rich- All-Wheat, plus milk and other purest ingredients.

Now you can get that Bread right here in Peterborough, in this rich, brown loaf of

MACKEY'S WHOLE WHEAT BREAD

100% Whole Wheat

The latest achievement in Bread-making. Tender and appetizing, it contains all the rich store of mineral salts and bran of the best Whole Wheat Flour, plus the vitamin content of a liberal allowance of yeast and milk.

Mackey's Bread Limited

AT YOUR GROCER'S, OR 'PHONE 509

NOT GENUINE WITHOUT THE MACKEY LABEL.

FRECKLES

Don't Hide Them With a Veil; Remove Them With Othine—Double Strength.

This preparation for the treatment of freckles is usually so successful in removing freckles and giving a clear, beautiful complexion that it is sold under guarantee to refund the money if it fails.

Don't hide your freckles under a veil; get an ounce of Othine and remove them. Even the first few applications should show a wonderful improvement, some of the lighter freckles vanishing entirely.

Be sure to ask the druggist for the double strength Othine; it is this that is sold on the money-back guarantee.

MRS. A. J. McCLURE WAS HONORED BY ASSOCIATES

A pleasant evening was spent last night at the home of Mrs. James Healey, 338 Cameron avenue, when a shower was given by the girls of the weaving department of the Auburn Mills to Mrs. A. J. McClure (nee Helen Healey). An address was read by Katie McGrath as follows:

"Dear Helen,— It was with great pleasure that we heard of your recent marriage. During the many happy years you have worked amongst us we have not had one fault to find with you and we all feel sure that your married life will be a very happy one.

These little gifts that we present to you are just a small token of our feelings towards you and your husband With them go our best wishes for a happy and prosperous married life."

(Signed) by the girls of Weaving Department.

For New Styles and Pretty Arms

(Beauty Notes)

Women are fast learning the value of the use of delatone for removing hair or fuzz from face, neck or arms A paste is made with some powdered delatone and water and spread on the hairy surface. In 2 or 3 minutes it is rubbed off, the skin washed and every bit of hair has disappeared. No failure will result if you are careful to buy genuine delatone and mix fresh as wanted.

NO PRACTICE.

All Saints' Church choir will not practise to-night.

ARCHITECTS.

W. & WALTER R. L. BLACKWELL — Architects. Office, Bank of Commerce Building, corner of Hunter and Water Streets. Telephones, Office, 1180J Residence, 1272.

W. H. BARRY—Architect. Plans prepared for Monumental, Commercial and Domestic Buildings. Office, 539 Gilmour street. Phone 667.

BARRISTERS AND SOLICITORS

GORDON & O'BRIEN—Barristers, Solicitors, Notaries. Money to loan on easy terms. Special attention to Patents and Trade Marks. Phone 219. G. N. Gordon, J. A. O'Brien. Mr. G. N. Gordon will be at his Office every Saturday during the Session.

S. T. MEDD—Barrister, Solicitor Notary. Office over the Dominion Bank, corner of George and Simcoe Streets. Telephone No. 32. Private funds to loan at current rates upon easy terms.

PECK, KERR & McELDERRY, Barristers, Solicitors and Notaries. Office, Water street, Peterboro. Money to loan at the lowest current rates of interest on easy terms of payment. E. A Peck, F. D. Kerr, V. J. McElderry.

O'CONNELL & CORKERY — Barristers, Solicitors and Notaries. Money to loan at the lowest current rates of interest. Daniel O'Connell, John E. Corkery, Hunter street, two doors west of the Post Office.

DUMBLE & JOHNSTON—Barristers, Solicitors, etc. Office, over the Toronto Savings and Loan Company, George St. D. W. Dumble, K.C., W. Johnston.

A. E. DIXON—Barrister, Solicitor, etc. Office, Hunter and George Streets. Entrance next to Madill's drug store.

HALL & HALL—Barristers, Solicitors and Notaries Public, Hunter Street, Peterboro, next to St. John's Church. Money to loan at the lowest rates of interest. R. H. D. Hall. Basil D. Hall.

MOORE & WEARING — Barristers and Solicitors, 493 Water Street, opposite the Post Office. Money to loan at the lowest current rates of interest. Jos. Wearing, M.A.

R. R. HALL—Barrister, Solicitor, etc., Peterboro, Ont. Office, corner of Hunter and Water streets, over the Canadian Bank of Commerce. Trust Funds to loan on easy terms of payment.

JAMES FORDYCE STRICKLAND—Barrister, Solicitor, Notary Public. Money to loan. 378 Water street, Peterboro Phone 191.

WILFRID F. HUYCKE, Barrister, Solicitor, Notary Public. 395 Water Street. Telephone 289.

MEDICAL.

DR. BUCHANAN, F.R.C.S., Edinburgh M.R.C.S., Eng.; L.R.C.P., London. Eye, Ear, Nose and Throat Specialist. Hours, 9-11, 2-4 p.m., and 7-9 p.m. Phone 519 Office, corner of Water and Murray Streets.

T. GEORGE LOUDON, M.D., C.M. Physician, Surgeon and accoucheur. Office, 201 Brock street. Phone 1060. Office hours, 9 to 11 a.m., 2 to 4 p.m, 7 to 9 p.m.

MONEY TO LOAN.

We have funds to loan on Real Estate Security at the lowest rates. GORDON & O'BRIEN. Phone 219.

MONEY TO LOAN ON IMPROVED farm and city property. Apply Hall and Hall, 116 Hunter Street, Peterborough. 26d-67-732

OSTEOPATHY.

DR. BRUCE E. MARSHALL—Osteopathic Physician, Office, 548 Hunter street. Hours, 9 to 12, 2 to 4 p.m., 7 to 8 p.m. Telephone 116.

DRS. WALMSLEY & SETTLE—Osteopathic Physicians. Office in Sun Life Building, corner of Hunter and Water Streets. Entrance 124 Hunter Street. Phone 449 Office Hours, 9 a.m., to 5 p.m.

DR. MARY E. DAVIDSON—Osteopathic Physician, 308 Charlotte street, corner Rubidge street. Peterborough. Hours: 10 a.m.-12 n.; 2 p.m.-5 p.m. Phone 1015W.

Financial News and Views

Canadian Stock Exchange — And Mines — | New York Stock Exchange — And Curb Prices.

To-Day's Quotations and Opinions and Reviews of the Markets.

NEW YORK, May 10. — (Special.)— The general list opened strong on the stock exchange today, but later gave way under pressure. Steel Equipments and other groups lost some of yesterday's gains in addition, to the opening increases. The reaction was not unexpected due to the good rise of the past two days. Much of the appreciation was due to short covering, and with the bears pretty well cleaned out, new committments for the port side came into the market.

Speculative leaders of the industrial class showed the best tone at the opening. Gains were scored by Baldwin, Studebaker and American Locomotive, while Dupont jumped 2 1-2 points to 142 1-2.

Over night developments left the economic situation unchanged, so the attention of the speculative colony was focused on the contest in progress in the stock market between the interests favouring a resumption of the forward movement and the forces working for the decline.

Following announcement that the American Locomotive Common had been placed on a $10 annual basis and that the directors had recommended the exchange of two shares of no par value for each share of $100 par common now outstanding, the stock experienced considerable profit taking, receding from its earlier high of 139 to a low of 136 1-4 before 12 o'clock. In as much as this reported selling on the theory that the good news is out it had no effect on the general tone in the late morning. Steels experienced a sinking spell.

Baldwin at 128, off 3 1-4; Bethlehem Steel 55 5-8, off a 5-8; Crucible 68 1-2, off 2 1-8; Gulf States 85 1-4.

Clyde refiners have bought 30,000 tons of Cuban raw sugar at 3.18. 6d., an advance of 6d., equal to about 6.21 cents for Cuba. Call money is in somewhat greater request, but demand is not strong enough to affect the rate noticeably owing to considerable accumulation of funds from outside and lessened demand from other sources.

Recovery in stock exchange list and $12 million government withdrawals should, at another season, have a hardenng effect on the rate.

The money market continues quiet. Accommodation is to be had at 5 1-4 per cent. for all dates, up to four months.

(Quotations supplied The Examiner by Nelson & Martyn, Stock Brokers)

NEW YORK STOCKS.

	High	Low	Close
Allied Chem.	68¼	67¼	67¾
Amer. Can.	93½	89⅝	93⅛
Amer. Loco.	139⅛	135⅛	136⅝
Amer. Smelters	60⅜	58⅞	58⅞
Amer. Sugar	77	77	77
Amer. Woollen	94½	93½	93⅞
Anaconda Cop.	47	46⅛	46⅜
Atchison R.R.	99⅛	99¾	99¾
Baldwin Loco.	130¾	123	128¼
Balt. & Ohio	49⅜	48¼	48¼
Beth. Steel	57⅝	55⅞	56¾
Brooklyn R.T.	1⅞	1¾	1¾
Cal. Pet.	91	84⅝	90¼
C. P. R.	153	151⅜	151⅜
Chile Copper	28½	28½	28⅜
Chandler	64	63⅝	63⅝
Corn Products	131⅞	130	131⅞
Columbia Gas	104⅜	104	104⅜
Cuba Am. Sugar	34⅝	34⅝	33⅝
Cuba Can. Sugar	16¼	15¾	15¾
Cent. Can.	46	45	45¾
Cosden Oil	47¾	47	47⅛
Crucible Steel	71⅜	69	69¾
Davison Chem.	27¾	27⅛	27¾
Gen. Asphalt	41	39¾	39¾
Gen. Motors	16⅞	16½	16⅞
Gulf State Steel.	86⅝	84⅝	84⅝
Houston Oil	53¾	53	53¾
Ind. Alcohol	58	56¾	57½
Int. Nickel	14½	14⅜	14⅜
Int. Paper	42¾	42	42
Am. Inter. Corp.	27	25¾	25¾
Atlantic Gulf	21¼	20½	21
Consolidated Gas	62½	61⅞	62
Kelly Spring.	51½	50½	50½
Kenn. Copper	39⅛	38⅞	38⅞
Marine Pfd.	32	31⅞	32
Marland Oil Co.	45⅝	45¼	45½
McIntyre Porc.	19¾	19¾	19¾
Middle States Oil	10⅞	10⅜	10⅜
Midvale Steel	28¼	28¼	28½
Miss. Pac. Pfd.	38¾	38¾	38¾
N. Y. Central	93⅛	92⅜	92⅜
N.Y., N.H. & H.	18¾	18¼	18¾
North. Pacific	72¾	72¾	72¾
Pennsylvania	45¾	44¾	44¾
Pacific Oil	38½	38⅛	38¼
Pan-Amer. A	72¼	71	71
Pan-Amer. B	68½	67⅛	67½
Pere Marquette	40⅛	39⅞	39⅞
Philips Pet. Co.	53½	53	53½
Pitts. & W. Va.	50¾	45¼	50⅛
Prod. & Ref.	45⅞	44	44
Reading	75	74¾	74¾
Repub. Steel	53¼	51½	52
Rep Iron & Steel	21¾	20	20
Royal Dutch	46¾	46¼	46¾
Rock Island	29⅜	29¼	29¼
Retail Stores	78	78	78
Sinclair Oil	31½	30⅞	31
Sears-Roebuck	33½	33⅛	33½
Stand. Oil N.J.	37¾	37⅝	37⅝
South. Pacific	89¼	88⅛	88⅞
South. Rly.	32¼	31⅞	32
Studebaker	114⅞	113⅛	113⅞
St. Paul Pf.	36½	36¼	36½
Texas Oil.	46½	46⅜	46⅜
Texas Coal & Oil	16¾	16¾	16¾
Tim. Roll. Bear.	41½	41¼	41½
Tobacco Prod	54¾	54⅝	54¾
Trans. Oil.	9	9	9
Union Pac	135	134½	135
U. S. Rubber	54⅜	53⅞	54
U. S. Steel	101⅛	99⅞	100⅞
Utah Copper	68⅛	68	68
Vanadium	33½	33	33
Westinghouse	56	55½	55¾

CANADIAN STOCKS.

	High	Low	Close
Abitibi	67¼	66½	67½
Atlantic Sugar	21	20	21
Barcelona	18	17¾	18
Bell Tel.	121¼	120⅞	121⅛
Brazilian	49½	48¾	49
Brit. Emp. Steel.	21	20½	20¾
Brompton	40¾	40	40¾
C. P. R.	156	155	155
Can. Gen.	100	98	100
Can. Steam. C.	17	16	17
Can. Steam. Pfd.	51	50¾	51
Cement	83½	83	83
Letroit United	76¾	76½	76½
Montreal Power	116½	116½	116½
Mutual Oil	12⅛	11⅞	12⅛
Quebec Rly.	26¾	25	26¾
Riordan Paper	5	4	5
Smelters	26½	25¼	26½
Span. River C.	94½	93¼	93¾
Span. River Pfd	103½	102½	102½
St. of Canada	76¾	75	76¼
Toronto Rails	84½	82¼	82¼
Twin Cities	67	65¼	65¼
Winnipeg	36	35	35

BANKS.

Union	136½	136
Hamilton	171½	170¾	171½
Royal	222	221	221½
Dominion	199	196	196
Montreal	245	244	245
Imperial	182½	182½	182½
Nova Scotia	264	264	264
Standard	208½	208	208½

MINES. GOLD

	Asked	Bid
Apex	3¼	3½
Argonaut	—	80
Atlas	8¾	8½
Baldwin	15	14
Buckingham	36	35
Clifton	28	26½
Con. West Dome	37	36¼
Dome	41¼	40¾
Dom. Kirkland	3	2¾
Goldale	46½	46
Gold Reef	3¼	3¼
Hollinger	1310	1300
Hunton	—	14
Hattie	—	37
Keora	—	15¾
Lake Shore	352	349
Montreal & Ont.	46½	46
McIntyre Mines	—	1980
Moneta	23¾	23
Newray	—	44
Porc. Crown	—	14¾
Preston	14¾	14½
Teck Hughes	128	127¾
Vip. Con. Mines	—	73
Wakenda	8	7
Wasapika	8¼	8
W. Hargraves	358	353
West Tree	—.	10

SILVER.

Beaver	44¼	44½
Castle	28	26½
Crown Reserve	—	73
La Rose	34¼	34
McKinley	1990	1985
Mining Corp.	—	295
Peterson Lake	11½	10¾
Temiskaming	46½	45
Wettlaufer	13	12¾

CHICAGO GRAIN.

WHEAT.

	High	Low	Close
May	118¾	118	118
Sept.	116⅜	116	116
July	118	117⅜	117⅜

CORN.

	High	Low	Close
May	79½	78½	78½
July	80	79¼	79¼
Sept.	79½	78½	78½

WINNIPEG WHEAT.

	High	Low	Close
May	118	117⅝	117⅞
July	119⅜	119⅜	119¾
Oct.	116	116	116

Flee House of David Cult

Left to right: Benjamin Hill a nd Mrs. Lillian Hannaford, witnesses for the State in an investiga tion being conducted into the colony's affairs. The couple, who we re childhood sweethearts, claim they were forced to marry others.

A WOMAN'S RIGHT TO GOOD HEALTH

Most Troubles Afflicting Women Are Due to Poor Blood.

To every woman belongs the right to enjoy a healthy, active life; yet nine out of ten suffer from some form of bloodlessness. That is why one sees on every side pale, thin cheeks, dull eyes and drooping figures—sure signs of headaches, weak backs, aching limbs and uncertain health. All weak women should win the right to be well by refreshing their weary bodies with the new, rich, red blood that promptly transforms them into healthy attractive women. This new, red blood is supplied by Dr. Williams' Pink Pills, which reaches every organ and every nerve in the body. Through the use of these pills thousands of women have found benefit when suffering from anaemia, indigestion, general weakness and blood ailments from which women alone suffer. Among the many women who tell of the good Dr. Williams' Pink Pills have done for them is Mrs. L. Hicks Round Hill, N.S., who says:—"I became very much run down in health; my blood seemed weak and watery; my strength failed, and I was so easily tired that my work was a burden. I had often read about Dr. Williams' Pink Pills and decided to try them, and I can truly say that after using three boxes I found myself gaining and under a further use of the pills all my old-time energy and vitality was restored. Out of my own experience I can strongly recommend this medicine."

You can get Dr. Williams' Pink Pills through any dealer in medicine or by mail at 50c a box from The Dr. Williams' Medicine Co., Brockville, Ont.

RAILWAY TIME TABLES

CANADIAN NATIONAL RYS.
(Corrected to date.)

No. 96—8.05 a.m., for Port Hope and Toronto.
No. 98—8.23 a.m., for Lindsay, Blackwater Junction, Orillia, Midland, North Bay and Toronto.
No. 98—8.28 a.m., for Hastings, Campbellford, Belleville and points on the main line east.
No. 869—8.40 a.m., for Lakefield.
No. 92—12.04 a.m., for Lindsay, Port Hope, Toronto, Buffalo, making connections with the International Limited for London, Detroit and Chicago.
No. 100—12.15 p.m., for Hastings, Campbellford, Belleville and Ottawa.
No. 871—12.25 p.m., for Lakefield.
No. 96—5.35 p.m., for Lindsay, Orillia, Midland, North Bay and Toronto.
No. 99—8.15 p.m., for Lindsay.
No. 94—9.10 p.m., for Port Hope, Montreal and Boston.

CANADIAN PACIFIC RAILWAY.
(Corrected to Date.)

GOING EAST—
11.59 a.m.—Norwood, Havelock, Bonarlaw, Tweed, Perth, Smith's Falls, Kingston, Ottawa, Montreal and intermediate points daily. On Sunday this trains proceed east only as far as Havelock.
8.20 p.m.—Indian River, Norwood, Havelock and Tweed. Daily except Sunday.
12.03 a.m.—Havelock, Tweed, Kingston, Perth, Smith's Falls, Montreal, St. John, Boston and New York. Daily except Saturday.
1.50 a.m.—Havelock, Tweed, Kingston, Perth, Smith's Falls, Ottawa.
2.42 a.m.—Montreal, Sundays only.
GOING WEST—
5.16 a.m.—Myrtle, Toronto, Guelph, Goderich Hamilton, Galt, Woodstock, St. Thomas, London, Chatham, Detroit, Chicago and New York. Daily.
6.01 a.m.—Toronto (Yonge Street), Hamilton, Owen Sound, Teeswater and intermediate points. Daily except Sunday.
6.54 a.m.—To Toronto, Sunday only.
7.35 a.m.—Toronto, Hamilton, Brantford, Buffalo, Rochester, Boston, New York, Galt, Woodstock, London, Chatham, Detroit and intermediate points between Peterboro and Toronto. Daily except Sunday.
9.35 a.m.—Bethany, Lindsay, Orillia, Port McNicol and intermediate points. Daily except Sunday.
3.50 p.m.—Toronto, Hamilton, Brantford, Buffalo, New York, Galt, Woodstock, London, Windsor, Detroit, Chicago and intermediate points between Peterboro and Toronto. Daily.
6.50 p.m.—Lindsay, Toronto and intermediate points. Daily except Sunday.

REAR WHEEL TIRES

It is good practice to place weak tires on rear wheels. A front tire blowout may cause the car to swerve dangerously. There is less danger in case of a rear tire blowout.

"PAY AS YOU PLEASE"

Passengers on a bus service at Foxboro, Mass., pay what they think their rides are worth. The driver says he hasn't lost on the idea.

CHECK UP ON BRAKES

A car going 20 miles an hour should stop under proper control within 38 feet. If your car doesn't do this, except by slamming on the emergency, the service brakes should be adjusted.

FIRE ALARM BOXES

SOUTH WARD.

Box. Location.
13—Lock and Gladstone.
14—Westcott and Aylmer.
15—Perry and George.
16—Perry and Bethune.
17—Park and Townsend.
18—George and Dalhousie.
19—Park and Princess.
115—Romaine, west of Park St.
172—Canadian General Electric.
314—Brinton Carpet Factory.

CENTRE WARD.

21—George and King.
22—Simcoe and Queen.
23—George and Hunter.
24—Hunter and Quaker.
25—Charlotte and George.
26—Simcoe and George.
27—Water and McDonnel.
28—Brock and George.

WEST WARD.

12—Brock and Rubidge.
31—Park and Sherbrooke.
32—Bolivar and John.
33—Charlotte and Stewart.
34—Gilmour and St. Joseph.
35—Park and Hunter.
36—Weller and Walton.
37—Park and Charlotte.
38—McDonnel and Reid.
121—Canadian Woollens, Ltd. McDonnel Street West.

NORTH WARD.

41—Park and London.
42—George and Dublin.
43—Edinburgh and Bethune.
44—George and Smith.
46—Benson and Aberdeen Ave.
48—Water and Hilliard.

EAST WARD.

52—Burnham and James.
53—Rogers and Robinson.
54—Hunter and Mark.
56—Rogers and Deure.
57—Concession and Hazlitt.
58—Auburn.
212—Canadian Woollens, Limited. River Road.

Fire Hall phone No. 24. Police Phone 190
To send an Alarm—Break glass, open the Large Door, Pull Hook Down Once and Let Go.
Remain at the Box and Direct Firemen to the Fire.

MISS HELEN DOHERTY IS ORGANIZING A NEW FORCE

Miss Helen Doherty, well known locally as an active worker and organizer of Women's Liberal associations, is engaged just now in an effort to encourage the formation of Women's Liberal Clubs and also of provincial and national federations of the same.

BRANTFORD LAWYER WAS MAYOR FIVE OCCASIONS

BRANTFORD, May 10.—(Canadian Press).—J. W. Bowlby K.C., aged 86, believed to have been oldest practising lawyer in Ontario, died during night here. He had been Mayor of this city five times and took very active interest in politics.

Take BEECHAM'S PILLS for Constipation

Now—the New Brougham—$1895
F.O.B. Oshawa—Tax Extra

OLDSMOBILE

THE new four cylinder Oldsmobile Brougham gives you the three essentials you have a right to expect in any closed car you buy—regardless of price. First, a high-grade chassis. Second, a strong, handsome all-metal-covered body. Third, adequate equipment for safe and comfortable driving. The Brougham is *completely* equipped—no extras to be bought later.

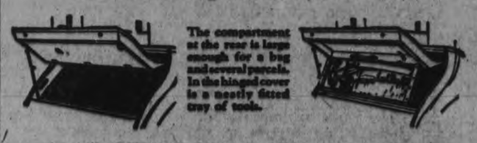

The compartment at the rear is large enough for a bag and several parcels. In the hinged cover is a neatly fitted tray of tools.

J. E. BURNHAM, Dealer
171 Hunter Street Phone 269
Olds-23-39

A PRODUCT OF GENERAL MOTORS

100% Bicycle Service

$35.00 to $60.00
Pay As You Ride
Models To Suit Everyone

Look Over Our Stock Of Sporting Goods

Cycling vs. Pedestrianism

IN this Age of System and Speed the long felt want for individual transportation is greatly intensified

PEOPLE everywhere, in every walk of life, feel the need of that Something, to get them there and back quickly, something that is always at their service, which gives everything and takes nothing.

The Call is answered by the

Massey Bicycle

that light, sturdy and easy running vehicle, one that everyone is proud to own and glad to use.

For these reasons Massey Bicycles are now enjoying the Largest Sale they ever had.

Pick Yours To-Day---Sold Only By

WHITE'S CYCLES & SPORTS LIMITED
174 Hunter St., W. Open Evenings

A Sleeveless Summer

Ud £TGGRo £Daw

NEW YORK, N. Y., May 10 (United Press).—

Though girls can't show their slender limbs
This year they're not alarmed,
There's always something up their sleeves; o
They're going to go bare-armed!

"If skirts must be long, sleeves must be short," say yje spring mannikens. And that's the long and short of it!

Already we see the influence of the short sleeves which are threatening to become so popular this summer. The little hip-band blouses which are worn with the spring jacquette suits are almost all sleeveless. Many of them are made of colorful batiks and printed linens which add color to the street suit and can be used as sport blouses with white pleated skirts later on. Sleeves are merely little caps which extend just over the shoulder. Sometimes they are set into fitted armholes and again they are just a continuation of the shoulder. In most instances they hug the arm snugly.

The summer frocks of organdies and voiles invariably have short sleeves, either tight and cap-shaped, or puffed and trimmed in tiny ruffles.

Even the newer sweaters often use the extremely short sleeve instead of the long tight-fitting ones. One sees many of them among the French imported sweaters with the borders of the tiny sleeves worked in embroidery of contrasting colors or outlined in cross-stitching.qq

Chiffon Velvet Sport Coats

Jacquettes of chiffon velvet are the newest thing in sports wear. They may be plain, embroidered in self-color or batiked in brilliant colors. When worn with a finely pleated white skirt they are extremely attractive and take the place of both sport and semi-dress wear. While some of them are made in the very short, flaring box-coat style, most of them are of the popular jacquette type fitting snugly about the hips and tying at one side with a sash of satin ribbon or self-material.

Colored pocket handkerchiefs with corner pockets made of contrasting color, the pockets holding tiny powder puffs, are the latest word in handkerchiefs. They come in linen, crepe de chine and silk batiks and should harmonize with the color of the frock with which they are worn if they are to be ultra smart. A tiny crocheted button fastens the pocket to the hander chief.

* * *

Bandana-shaped collars of net and lace are replacing the brilliantly printed silk bandanas. They can be worn with almost any summer dress and are easily adjusted to the neck.

* * *

Bead necklaces which fit snugly about the throat are considered a trifle smarter this season than the longer length chains. Amber, cornelian, jade and pearl beads are the most popular types at present.

SWEDISH ARMY AND STATE RAILWAYS PURCHASE MOTOR TRUCKS

The Swedish automobile manufacturing company, A-B Scania-Vabie, has received an order from the Swedish Army to deliver 35 trucks during the course of the winter. The cars will have a seating capacity of 75 persons, and are said to be forty per cent cheaper to operate than steam-drawn cars.

The News OF THE WORLD AT YOUR DOOR

FROM far and near we get the latest news and give it to our readers with the greatest dispatch.

Read the "Examiner" and keep up with the topics of the day. We'll deliver it regularly to your home or office.

DAILY EXAMINER
Delivered To YOUR Door.

1 month, 50c	1 month, 50c
3 months, $1.50	3 months, $1.20
6 months $3.00	6 months, $2.40
12 months $6.00	12 months, $4.80
DELIVERED	BY MAIL

"DOUGLAS FAIRBANKS IN ROBIN HOOD"

THEY CAME
THEY SAW
THEY APPRECIATED

THE GREATEST FILM SHOW ON EARTH

"EXAMINER" MAY EIGHTH

"A Wonderful Picture" was the comment of the spectators.

"A superb Picturization" of one of the most interesting of story book heroes, "Robin Hood" and his merry men.

"Douglas Fairbanks" has ample scope in this picture for his dramatic ability.

A MAGNIFICENT SPECTACLE

Epic Entertainment

ALL THIS WEEK

NOTE.—By special permission of Mr. Fairbanks, this picture is being shown at the following prices:—
EVENING and Saturday Matinee— Balcony 35c, Orchestra 50c, Chairs 65c, Children 25c.
MATINEE Friday—Adults 35c, Children 25c.
CHILDREN'S MATINEE Saturday 10 a.m.—Children 25c, Adults 35c.

AND WORTH IT.

"MOTOR "MORTALITY RATE DECREASING

The "motor" mortality rate per thousand cars on the continent, in 1917, was 1.9; in 1921 it was reduced to 1.1, according to the United States Census Bureau and National Automobile Chamber of Commerce figures. The Canadian rate was somewhat lower.

GOLD-PLATED AUTO

When you see a yellow-trimmed automobile on the streets, don't think it has brass fittings. It may be the $25,000 auto with gilt fittings made by an Indiana firm.

BOOTLEG INSURANCE

Auto owners in Oregon are taking out insurance against bootleggers. It protects them, if their cars happen to be stolen and used for transporting liquor. In such event, the prohibition officials confiscate the auto and the actual owner is the loser.

CAUSES OF OVERHEATING

Overheating of an engine is caused by excess carbon in cylinders, poor lubrication, poor cooling, improper valve and ignition timing valves not seating properly, spark advanced too far, radiator not functioning properly, or improper fan adjustment.

In your PLAYER Piano insist on a PLAOLA ACTION
RELIABLE, PERMANENT SERVICE
Perfect Expression from Pedalling only

Mother and Her Baby Are Relieved of Eczema

Mrs. Peter A. Palmer, Salt Burn, Sask., writes:

"Dr. Chase's Ointment has completely relieved me of eczema and piles. I also used this Ointment for my baby, who broke out in eczema. A few applications were all that was necessary in her case. Dr. Chase's Ointment has been worth a hundred dollars to me—before using it I had spent a great deal more than that in unsuccessful treatment from doctors. We have also used Dr. Chase's other medicines, the Nerve Food having restored my health after suffering from severe nerve trouble when a girl."

DR. CHASE'S OINTMENT

60 Cents a box, all dealers, or Edmanson, Bates & Co., Ltd., Toronto

TWO TORONTO BOXERS HERE

McGrady, of St. Helen's Club, Will Meet Tony Minicola at To-Night's Smoker.

Any doubt about the five bouts for to-night's boxing bill at the Lacrosse Club "smoker" in Victoria Hall were removed this morning by a wire from St. Helen's Club, Toronto, to Charlie Curtis, who is looking after the details of this part of the programme.

The telegram announced that not only would McTaggart, ofthe 135-pound class, arrive by to-night's C. P.R. local, but that he would be accompanied by McGrady, a 118-pound lad who will go on with Tony Minicolo. So that tucks down a bill that should please all kinds of tastes. Here's the programme in brief:

Overture by orchestra commencing at 8 o'clock; Knox Minstrels, under the direction of Vernon Morphet at 8.15 o'clock, running for a good full hour; with the following card of boxing:

Sims vs. Smith at 90 pounds.

Jordan vs. Thompson at 105 pounds.

Millard vs. Corbett at 118 pounds.

McGrady of St. Helen's Club, Toronto, vs. Minicolo, of Peterborough at 118 pounds; and

McTaggart, of St. Helen's, vs. Combe, of Peterborough at 135 pounds.

Mr. George N. Graham will re-

MAGNESIA FINE FOR ACID STOMACH

Quickly Neutralizes Acidity. Stops Fermentation, Sweetens the Stomach

Nine people in ten, when food upsets the stomach causing distress, think they have indigestion. In reality, they are suffering from "acid stomach." An excess of acid in the stomach causes gas, heartburn, bloating and sourness.

To have a strong healthy stomach capable of easily and normally digesting three hearty meals a day you simply must keep these stomach acids neutralized and the stomach contents sweet. No artificial digestents necessary. Just ge a few ounces of Bisurated Magnesia from any good drug store and take a teaspoonful of the powder or two tablets in a half glass of water right after eating or whenever the slightest pain is felt. The result is amazing and you will be delighted with the almost instant relief it brings. This famous stomach sweetner combines Magnesia and Bismuth in desirable proportion and is not only splendidly effective but perfectly harmless. Its regular use keeps the stomach sweet strong and healthy all the time.

Bisurated Magnesia is well known to druggists everywhere and is used annually by more than a half million people who now eat as they please, in reason with no fear of indigestion.

LOCATE HADES ON PLANET MERCURY

Astronomer Says Life Exists on Planets — Venus Like This Earth.

BERLIN, May 10 (United Press).—Life, vastly different from anything we mortals know, exists on the planets.

It is neither plant nor animal life, but there must be quaint creatures or creations dwelling in our neighbor worlds.

At least, so opines Professor Julius Franz, noted astronomer, who knows about all there is to be known at this juncture about the moon and planets.

And, his colleague Engineer H. J. Gramatzki joins in the view that "life can exist in forms which are not disturbed by such temperatures" as once afflicted this vale in which we live and which now sizzle in other planets.

Gramatzki is inclined to quarrel with his Swedish astronomical colleague, Svante Arrhenius, whose "pan-spermic theory" would account for life in the universe by attributing it to flying germs which fructify where they light. Gramatzki says it hardly coincides with our own feeling of greatness to believe that infinitesimally small germs landing on the earth were responsible for the formation of the complex life now existent.

Gramatzki sheds interesting light upon our neighbors.

Just Like Hell

The planet Mercury is, according to his viwe, just like hell. Mercury is a reddish-yellow planet next to the sun, receiving six times as much sunshine per square meter as the earth and apparently always showing only one side to the sun.

The planet Venus, he judges, has a life nearest approaching our own. The climate most nearly approaches that of the earth. Venus is about the same size as the earth, and is surrounded by a strong moisture-containing atmosphere which makes this world appear in the sunlight like a huge snowball. This cloud-covering conceals the surface of Venus from our gaze, but scientific investigations indicate that there must be on this planet a deep twilight continuously, accompanied by thunderous weather.

"Plant organisms," says Gramatzki, "cannot thrive in this darkness. But when we consider that there is upon our own earth a bacillus which without sunlight and chlorophyll (substance which makes leaves green) can live in the darkness of mud where it releases carbon dioxide, then this aphroditic life problem is already solved in principle."

Cold in Mars

Our neighbor Mars is the extreme opposite of Venus. It has a cloudless heaven and we know its surface with its so-called "canals." Mars, however, gets little sun-heat and has a bitter cold climate with an average temperature at the equator below freezing point. While the American astronomer William Pickering thinks the Mars temperatures aren't so bad as painted. Gramatzki avers that "a stay on Mars must nevertheless be terrible for humans."

"Life existing by such temperatures and in the midst of red deserts and mighty salt seas—if Arrhenius' theory is correct—can be little related to our own life. However, to put it on a lower plane than our own lacks any sensible basis, for who knows but what the higher phases of life are joined with a decrease battle for existence—a softer life than we humans have to lead."

As for Mercury, Gramatzki says, to picture a form of life "in this planetary hell is beyond our power of imagination."

Gramatzki thinks that Uranus, Neptune, Jupiter and others also have some form of life, even though it is not human or plant.

Douglas Fairbanks as "Robin Hood" at the Capitol Theatre.

BAD ROADS HAMPER THE USE AUSTRALIAN AUTOS

It is expected that the Australian Government will introduce a main road bill for New South Wales at the next session, creating a board to take charge of and finance the main roads for that Province, says a recent Consular report. At present there is a lack of coherence and consequent inefficiency in the matter of road-building, because the control is divided among hundreds of shires and municipalities. Motor vehicles are already competing strongly with the railroads, but their successful operation is badly hampered by poor roads.

Not a Laxative

Nujol is a lubricant—not a medicine or laxative — so cannot gripe.

When you are constipated, not enough of Nature's lubricating liquid is produced in the bowel to keep the food waste soft and moving. Doctors prescribe Nujol because it acts like this natural lubricant and thus secures regular bowel movements by Nature's own method — lubrication. Try it today.

Nujol

A LUBRICANT—NOT A LAXATIVE

THEATRES

AT THE REGENT.

SUPERB ARE THESE TOURNAMENT SCENES

Marion Davies Central Figure in Pageantry of "When Knighthood was in Flower

Those who like musical comedies or circuses will especially enjoy the tournament scene in the big Cosmopolitan production "When Knighthood was in Flower," a Paramount picture starring Marion Davies which opens at the Regent Theatre on Thursday, Friday and Saturday. Tiers of fancifully decorated boxes fluttering with flags and pennants and draped with garlands of roses; beautifully gowned women; court attendants; knights in armour and court jesters make of this brilliant scene one of the most sparkling events imaginable. The glitter and the splender of it all remind one alternately of a circus or musical comedy.

In the central box sit King Henry VIII and Queen Catherine while Princess Mary Tudor leans over the railing, enraptured at the vision of the gallant Charles Brandon, clad in armor, as he stops his coal black horse directly in front of the royal party and bows low. Miss Davies plays the part of Princess Mary and her charm was neveh set off to great er advantage than in the regal jeweled robes of the princess who was willing to forsake a throne for love.

Robert G. Vignola directel the impressive production. Lyn Harding plays King Henry VIII. He is one of England's foremost actors and he has played the part over two hundred times on the legitimate stage. Theresa Conover Maxwell is cast as the queen. "When Knighthood Was in Flower" is one of the most elaborate screen productions ever made in this country. Three studios were used in the filming and the costumes cost a small fortune.

ECZEMA

Hands Were Raw Would Crack and Bleed

Eczema or Salt Rheum, as it is commonly called, is one of the most agonizing of skin diseases. The intense burning, itching and smarting, especially at night or when exposed to heat, are almost unbearable and relief is gladly welcomed.

The pre-eminent success which

Burdock Blood Bitters

has met with in permanently removing a disease of such severity is due to its wonderful blood cleansing and purifying properties.

Mrs. M. R. Willard, Dudswell Jct., Que., writes: "For about three years I had eczema, in a very bad form, on my hands. They were all raw and would crack and bleed so that I could not do my housework. I tried everything I could think of without any results. As last I got a bottle of Burdock Blood Bitters, and when I had it about all taken I could see it was helping me; by the time I had taken five bottles my hands were all well again and I have not been bothered since. I cannot praise Burdock Blood Bitters enough."

Manufactured only by The T. Milburn Co., Limited, Toronto, Ont.

TRAFFIC RULES FOR BICYCLES

Riders Everywhere are Advised to Read, Mark, Learn and Inwardly Digest Code or Popular Regulations.

A code of universal traffic rules for bicycle riders in all cities has been framed. The special rules are timely and appropriate for present-day conditions and they serve to emphasize the point that the cyclist not only enjoys the privileges of streets and highways but also that he has responsibilities as well. The rules follow:

When riding a bicycle never take anything for granted. The other fellow may be deaf.

Do not believe that you own the whole road. Room for your elbows is all that you require.

The good rider is one who follows a straight line.

Never attempt to pass on the right side of an automobile when you are overtaking it. The vehicle may turn suddenly toward the curb.

Do not try to show speed in crossing an intersection. You never can tell what will come next.

Riding along the wrong side of the road is a "foul." If you do so, you are liable to be bumped over to the proper side.

The traffic policeman is not in the centre of the street for an ornament. Watch him or he will watch you.

Do not annoy the unfortunate people who still continue to use street cars by riding through them as they struggle to get into a car. These people are in a bad state of mind anyway.

Handlebars are made for steering purposes. The stage is the place for fancy riders.

Come to a complete stop if you see a pedestrian dancing in front of you.

Use your brains with your bell and people will thank you.

Remember, you are riding a noiseless vehicle.

Many pedestrians suddenly become blind when they are crossing a street. Give them lots of room.

The bicycle rider enjoys more freedom on the streets than the owner of any other vehicle. Do not abuse the privileges which you enjoy.

Cutting a corner is the shortest way to the police court. Make it a wide swing and stay healthy.

It is not advisable for a bicyclist to ride closely behind an automobile. Bear in mind that the bicycle has no reverse gear.

A safe rule to follow is to ride only as fast as existing conditions would warrant. The cyclist can slip through traffic easily and can beat both the street car and automobile to a destination any old time, so take your time.

The bicycle with a low gear is more easily controlled than a high-geared machine. The low gear also saves energy in the long run.

The place for bicycling is the roadway. The sidewalk is reserved for those who have not yet realized the benefits of cycling.

As with other things, the proverb, "The more haste the less speed," applies to the average cyclist.

Side streets frequently make better riding than crowded main thoroughfares. Try the next street over tomorrow.

If you are expecting trouble and are disappointed, try coasting down a hill with both feet off the pedals.

If you hear an automobile behind you, the right thing to do is to keep to the right.

Bicycling is a healthful exercise if you use your head as well as your legs.

WHEN PASSING CAR AHEAD

The blowing of a horn by an automobile overtaking another car is a signal for the car ahead to pull over to the right to allow the car in the rear to pass on the left. Cars should not attempt to pass at an intersection, sharp turn, curve or when approaching the crest of a hill.

SIDEWALK TRAFFIC

Pedestrians will be under as strict control as autoists, if the suggestion of Police Commissioner Enright, of New York, is enforced. Enright would keep, York, is enforced. Enright would nerple moving and break up groups in congested areas. Traffic cops would be stationed on sidewalks, too.

GRAND OPERA HOUSE To-night Friday and Saturday - Mat. & Eve.

WILLIAM FOX PRESENTS
JOHN GILBERT
in
A California Romance

STORY & SCENARIO BY CHARLES BANKS
DIRECTED BY JEROME STORM

CARL LAEMMLE presents The BOLTED DOOR

- Also -
June and Katharine Lee
- in -
'The Baby Grands'
A Special William Fox Comedy

MUTT AND JEFF

FOX WORLD NEWS

A Big Double Bill at a Single Price — Consisting entirely of Films run for the FIRST TIME HERE!

ADMISSION ONLY - Ground Floor 35c, Balcony 25c
aturday Matinee - Children 5c, Adults 15c - Tax Included

Special at the ROYAL To-Night

ENTIRE CHANGE OF PROGRAM

KATHERINE MACDONALD
IN
White Shoulders

A drama that is new because it is different, different in story and new in achievement.

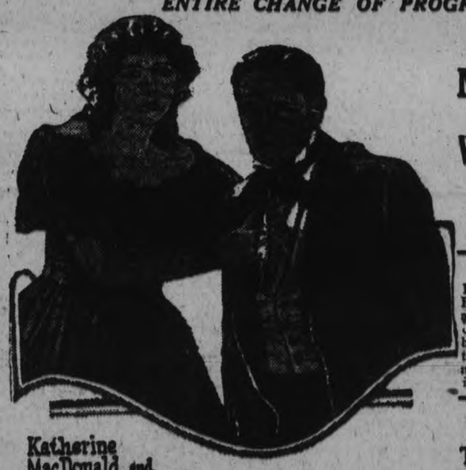

Katherine MacDonald and Tom Forman in "White Shoulders"

"WHAT IS BID?"

Beauty has been sold since Babylon—but she went to the auction not for wealth—but because wealth meant saving a brother who had killed Only to find that her sacrifice was needless—and love was beckoning—too late

LAST EPISODE OF THE GREAT SERIAL
THE RADIO KING
New Serial to follow "The Radio King."

Last Round of the New "LEATHER PUSHERS"

2 Laughable Comedies "Home-made Movies" and "Circus Days"

THE BEST SHOW IN THE CITY AT LOW PRICES.

Afternoons 10c and 15c - Evenings - 15c and 25c

MURINE FOR YOUR EYES
Night and Morning. Make Clean, Healthy Eyes. If they Tire, Itch, Smart or Burn, If Sore, Irritated, Inflamed or Granulated, use Murine often. Soothe, Refresh. Safe for Infant or Adult. At all Druggists. Write for Free Eye Book. Murine Eye Remedy Co., Chicago

AUTOISTS, LOOK

The New Gas Intensifier Equals Gasoline at 3 Cents a Gallon.

More Power, More Miles, No More Carbon. MAGIC GAS (Less Gas), The New Motor Fuel—Used in the Home as well as in the Garage — For Automobiles, Motor Cycles, Motor Boats, Gas and Kerosene Farm Engines, Tractors, Etc., Etc. In the Home, in Oil Stoves, Heaters, Oil Lamps, Etc. Guaranteed to increase Mileage, give more Power, and eliminate Carbon, or Money Refunded. Price, One Dollar. Manufactured for

LLOYD LANG!
Bethany - Ont.
5d-110

REGENT Thurs., Fri., and Saturday

Magnificent

Critics have acclaimed it with Torrents of Praise. It has smashed theatre attendance records wherever shown. Beyond doubt the most amazingly beautiful Picture ever screened. Now showing at the following remarkably Low Prices:

10c 15c and 25c

Feature starts at 8 p. m. sharp.

Marion Davies and Forrest Stanley in a Scene from the Paramount Picture "When Knighthood was in Flower" A Cosmopolitan Production

TO EUROPE The Service Way

The new Doric, famous Regina, superb Megantic and popular Canada provide unsurpassed service for travellers who demand the best at moderate cost. Comfort and satisfaction for every passenger have made White Star-Dominion service famous. Saturday sailings. White Star, Red Star and American Line regular sailings from New York to Europe.

H. G. THORLEY, 41 King St. E., Toronto, or Local Agents.

WHITE STAR DOMINION LINE

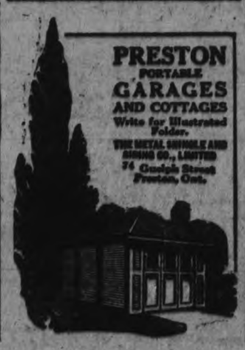

PRESTON PORTABLE GARAGES AND COTTAGES
Write for Illustrated Folder.
THE METAL SHINGLE AND SIDING CO., LIMITED
74 Guelph Street Preston, Ont.

Peter Porker Says:

"BACON is THE Breakfast Dish"

Why not get the Very Best—start the day right—begin your task in a good humour?

ROSE BRAND BACON has a flavour all its own. No other Bacon approaches it. Buy it by the piece and so retain all the good qualities until required.

Slice it thin,
Do not fry it hard,
Serve it hot.

CANADIAN PACKING COMPANY Limited
High Class Meats and Provisions

Belmonts Won First Game-Rain in Major Leagues-Sport News

BELMONTS WON FIRST GAME OF SERIES FOR THE SOFT BALL TITLE

Came From Behind in the Ninth to Wrest Victory From Defeat — Fairly Good Game.

The Belmonts gained the advantage last evening in the race for the softball championship by defeating the Woollens by a score of 5 to 4.

This is the first defeat this season for the champions of the industrial section, and came after they had held the lead throughout the game.

The Woollens started off like a million dollars, and sent three of their runs across the scoring station in the first two innings, while they held the Belmonts scoreless.

The Belmonts gathered two in the third and tied the score in the fifth, but Legros' two-bagger in the seventh scored Turner, and again put the Woollens in the lead.

The Belmonts came to bat in the ninth, with the score standing 4 to 3 against them, and launched a rally that won the game for them. The first man up went out when he sent a hot grounder down the first base line. A bunt, a walk, and a hit followed to fill the bases, and Haskill came across with the necessary wallop to bring in the run to tie the score.

Heckman tried to score from second on his hit, but was retired by a close decision at the plate.

Holyman then came to bat, with a chance to win his own game, but drew a walk, again filling the bases, and Batten, the next man up whaled out a sizzling grounder, sending Lowe in with the winning run.

The game was late in getting started owing to some unfortunate incidents which occurred during the Gunners-Belmont game, but the difficulties were settled, and the game got under way at 8.30.

Though hard fought, the game was rather slowly played, for with the exception of the eighth frame, when the Belmonts went out in order, both teams had men on the runways every time they came to bat.

Dawson, who has taken Benny McLean's place on the mound for the Woollens, had streaks of wildness, but on the whole turned in a very good game. He has a pile of steam behind his delivery. He fanned four of the first five men to face him. He fanned seven altogether and walked six. Though he allowed fifteen hits, he kept them scattered until the ninth, when he weakened, and was touched for four hits and two walks.

Tommy Holyman, who was on the rubber for the Belmonts, was not up to his usual form.

The teams were:

Woollens: Russell, 3b; Turner, c; Dawson, p; Legros, 1b; Anthony, ss; Styles, ss; Clarke, 2b; Hilliard, lf; Lang, rf.

Belmonts: Jobbitt, 3b; Stuart, 2b; Heckman, lf; Lowe, 1b; Haskill, c; Holyman, p; Batten, ss; Thompson, ss; Fanning, rf.

Score by innings:

Woollens	210000100	4	6	0
Belmonts	002010002	5	15	2

Cold, Snow and Rain Cause Postponements

NEW YORK, May 10.— (Canadian Press.)— Rain, cold weather and snow yesterday played havoc with baseball schedules, causing the postponement of eleven out of sixteen games in the major leagues, International League and American Association.

Five major league games, two in the National and three in the American League, were postponed because of weather conditions. All of the International League teams were forced into idleness, while two American Association contests were also called off.

Snow caused postponements of the American League game in Detroit between the Tigers and Washington, and at Rochester between Baltimore and Rochester in the International League.

Big League Standing

INTERNATIONAL.

	Won	Lost	P.C.
Rochester	16	4	.800
Baltimore	13	7	.650
Toronto	10	9	.526
Jersey City	11	10	.524
Buffalo	9	10	.474
Newark	8	12	.400
Reading	7	12	.316
Syracuse	6	16	.273

NATIONAL.

	Won	Lost	P.C.
New York	16	6	.727
Pittsburgh	12	9	.571
St. Louis	12	10	.545
Chicago	11	10	.524
Boston	9	10	.474
Cincinnati	9	11	.450
Brooklyn	7	13	.350
Philadelphia	6	13	.316

AMERICAN.

	Won	Lost	P.C.
New York	12	7	.632
Cleveland	12	9	.571
Detroit	12	9	.571
Philadelphia	9	8	.529
Washington	8	10	.444
St. Louis	8	11	.421
Boston	7	10	.412
Chicago	7	11	.389

PLAYERS PINCHED.

The Leaside ball players showed more speed last Saturday on the Provincial highway than they did in the ball diamond at Peterborough. Officer Wilson occupied first base and he caught three of the Leaside cars, officiated as official umpire and tacked on a fine of ten dollars and costs on each car, and not one of George Peacock's men disputed the umpire's ruling.—Port Hope Guide.

INVESTIGATION OF CENTRAL LEAGUE?

Dedman Tells O. B. A. A. Fifty Certificates Have Been Held Up For Inquiry.

TORONTO, May 10.— The Ontario Baseball Amateur Association executive stood firmly to its guns on the January 1st residence rule. The matter came up Tuesday night when the Nickel Belt League asked for exemption from the residence rule this year agreeing to operate their league as usual, but waiving claims to participate in the Ontario championship series. They were desirous of retaining affiliation with the Ontario body no matter which way the decision was given. The committee decided that no exemption could be made.

M. J. Dedman of Lindsay, president of the Central League, made it plain that his organization was soundly amateur, reported that at his instigation 50 amateur cards of players in his league had been held up pending investigation of their status. He declared that every team in his league would have to live up to the January 1 residence rule. There would be no deviation by any branch or section of his league. Dedman started an argument by charging the Ontario branch of the A.A.U. of Canada with laxity in issuing cards. W. J. Smith warmly denied any slackness on the part of the Ontario branch.

James Lackey, who was recommended by the T.A.B.A. for reinstatement, was granted permission to play. D. A. Carey, jun., formerly of the Beaver Club of Toronto, was also recommended for reinstatement, but the committee were not satisfied with his activities in connection with the Milton Hockey Club last winter and his card was refused.

Until claims by the Stratford Club are satisfactorily cleared up the Aylmer Club stands suspended.

James P. Anderson, with Kincardine last year, was refused permission to play with the General Motors team of Oshawa this year because of the residence rule.

Do you know Baseball? by Billy Evans

Questions.

ONE—If in swinging at a third strike, the ball touches the person of the batsman and goes to the grandstand, what happens?

TWO—Have base runners the right to advance on such a play?

THREE—Does the infield fly rule apply with a runner on first base and less than two out?

FOUR—If a base runner after reaching second, decides to run back to first, what is his status and how can he be retired?

FIVE—If a base runner in stealing second, reaches the base in safety, overslides, and is retired, does he receive credit for a stolen base?

Answers.

ONE—If while attempting a third strike, the ball touch any part of the batsman's person, he is out.

TWO—Base runners cannot advance on a missed third strike which comes into contact with the batsman's person, the ball becomes dead.

THREE—The infield fly rule does not apply with a runner on first only. There must be runners on first and second, or first, second and third and less than two out.

FOUR—He can be retired by being touched with the ball, or by holding the ball on the base that he was entitled to, which was second.

FIVE—If a base runner overslides a base that he is attempting to steal and is retired, he does not receive credit for a stolen base.

ENDURANCE BOWLING CHAMPION.

"These endurance dancers can't get ahead of me," said Bob Wilson, Cleveland bowler. And, right then and there, he bowled 135 games in 17½ hours, averaging 155 a game and lifting 21½ tons of balls during the bowling.

TEN HEAVIES ARE ON THE CARD

Stage is All Set For Milk Fund Bouts to Be Held on Saturday.

NEW YORK, May 10.— (Canadian Press.) — As the ten heavyweights entered in the elimination contests at Yankee Stadium Saturday for the Milk Fund began tapering off in their training yesterday and a score of battered sparring partners sighed relief, promoters made preparations for the greatest crowd that ever witnessed a pugilistic carnival.

Predictions of promoters, based on the advance demand for seats, were that close to 100,000 persons would be in the vast baseball ampitheatre when the voice of the announcer boomed to the spectators through amplifiers the identities of the performers in the first match. This would eclipse the crowd of more than 90,000 that saw Georges Carpentier bowled to the canvas at Boyle's Thirty Acres, Jersey City, July 2, 1921.

Half a thousand members of New York's Police Department have been assigned to preserve order in the stadium.

The heaviest of the heavies entered in the show, Jess Willard, the Toledo tumbler, shook the heads of two sparring partners with vicious lefts yesterday in his final hard workout. Jess will spend to-day and Friday in exercises to improve the wind. He expects to go into the ring weighing 242 pounds and hopes to finish young Floyd Johnson within eight rounds. But, Johnson, as confident a youngster as ever battled in the ring, thinks he will be able to wear out the aged former champion in 12 rounds. Johnson suffered a slight cut over his left eye sparring with Alex. Hart, the Philadelphia lightweight, Wednesday, and will do more sparring. His trainer, Willie Lewis, said yesterday that Johnson was in superb condition.

Jack McAuliffe, II., of Detroit, and Luis Firpo, the South American champion, principals in the other 15-round match, appeared yesterday to be the finest physical specimens of the lot. The massive Firpo, both in condition and fighting style, has improved wonderfully since his engagement with Bill Brennan. His opponent, while not so powerful, is younger and has had more thorough ring schooling.

Fred Fulton the Minnesotan, and Jack Renault, Joe McCann and Bill Drake, the Englishman; Al. Reich and "Tiny" Herman, matched for the preliminaries, reported themselves to be fit, last night.

Warkworth Baseball Games For Season.

The Warkworth Baseball League games for 1923 are as follows:

May 16 — Roseneath at Warkworth.
May 24—Warkworth at Campbellford.
May 30—Orland at Warkworth.
June 4—Warkworth at Trenton.
June 6—Warkworth at Orland.
June 20—Hastings at Warkworth.
June 27—Warkworth at Hastings.
July 2 — Campbellford at Warkworth.
July 4—Colborne at Warkworth.
July 11—Warkworth at Brighton.
July 18—Harwood at Warkworth.
July 25—Trenton at Warkworth.
Aug. 1—Roseneath at Warkworth.
Aug. 8—Brighton at Warkworth.
Aug. 15—Warkworth at Harwood.
Aug. 22—Warkworth at Colborne.

DARK HORSE IN RACE FOR HONORS

Farrell Says Cleveland the Most Underestimated Team in the American League.

By HENRY L. FARRELL
(United Press Sports Editor)

NEW YORK, May 10.—(United Press).—Hot summer suns of mid-June and July provide the first real tests of a ball club's strength, when age begins to falter and youth starts to fade. Until the first quarter of the race begins to slip up on the half mark, pre-season predictions cannot be held up for accurate comparison.

Thus early, however, it is apparent that the Cleveland Indians were the most under-estimated club in the major leagues by the prophets who dared to outline the destinies of the sixteen clubs when they started three weeks ago.

Not only were the writers led astray, but Miller Huggins, manager of the Yanks, admits that he was mistaken in appraising the strength of the 1920 American League champions.

"The Indians are the dark horse in the American League race. If the dope bucket is to be spilled, it looks like Cleveland will provide the upset," Huggins said recently.

He still considers his Yankees as the favorite for the pennant, because of his faith in the value of pitching and for the same reason he figures the Detroit Tigers are next to him on paper form. The Yankee manager said before the season started that the White Sox were being overrated and that they lacked sufficient pitching strength. His judgment, so far, has been shown to be as accurate as any that can be ventured on a fickle game like baseball.

Summer suns, in the same connection, prove the big test for rookie ball players. The chill of spring, which ties up veteran arms and limbs, gives youngsters the inspiration and the opportunity to play miles over their heads. They always look good in the early games but when the veterans get going, they fade away in droves. Figuring the law of averages though, it seems that more rookies are up to stay this year than for many years in the past.

The Cleveland Indians certainly have two stickers in Outfielder Summa and Third Baseman Lutze, and the work of these two youngsters might mean a pennant for the Indians.

SPEED DEMON.

Horlan Fengler, 25, will be a new contender for the world's race driving championship at Indianapolis on Decoration Day.
Pitchers after

U.S. GOLFERS ARE STILL IN RUNNING

Ouimet the Favorite, But British Players Have an Excellent Opportunity to Win Title.

DEAL, England, May 10.—(Canadian Press).—The elimination of E. W. E. Holderness, present champion, and the victories of Cyril Tolley and Roger Wethered, featured tthe third round of play for the British amateur golf championship yesterday. The weather was fine and the course of the Royal Cinque Ports Club was in the best of condition. Francis Ouimet, Boston, the United States star, held the interest of a large gallery while he won his match.

To-day half of the fortunate 32 who are still in the running will be eliminated. The fifth round will be played in the afternoon, so that only eight will remain in the struggle by sun-down to-day Friday morning the sixth round will cut them to four and the semi-finals will be played Friday afternoon.

W. B. Torrance, British crack, won his match again yesterday and has taken a prominent place as a favorite to come through to the finals. He defeated G. L. Mellin, Addington, in a comparatively easy fashion, 4 and 5.

Roger Wethered, another of the favorites, had a harder tussle in opposing of his opponent, J. J. Murray, Romford, 3 and 1.

The match in which Cyril Tolley conquered Maxwell R. Marston Philadelphia, provided the thrills of the third round and drew the attention of the largest gallery that has followed any match since the tournament began.

WISEACRES OF THE RACING SEASON

The Eastern racing season is on. Binoculars, black-and-white checked suits, "dope sheets," mysterious conversations, wise expressions, strong cigars and wrong information are the order of the day. From now until the first frost people who know less and talk more about horses than any other persons on earth will festoon themselves about the various tracks and prove themselves all wrong if it takes all summer, regardless of cost.

A race-track fan is always willing to prove himself mentally deficient if he can do it at his own expense. He would rather be right than be Prime Minister, but he'd rather be wrong than be either.

Verily the pony follower is a weird onion. He wouldn't bet you 2.00 that the Imperial Limited, running ahead of schedule with a brand new engine and the road's most reliable engineer, would get in on time, but he'll wager the bank roll and his baby's shoes that an asthmatic twelve-year-old nag with an artificial leg will hang up a new record for speed and punctuality.

He lives on high signs and low whispers. Especially whispers. Everybody whispers at a race track. No information is accurate unless it comes out of the corner of the mouth with the noise of a slow leak in a pneumatic tire.

The idea evidently is to keep the horses from overhearing what they're saying about them. No horse can laugh and do his best work at the same time.

Whispering gets to be such a habit with a hornless-reindeer follower that he whispers the answer when you ask him what time it is.

He gets so he writes his query on a slip of paper when he wants to ask a friend if he has a match. And if the friend answers in the affirmative he cautions him not to let anybody else know it.

Everything is confidential. One of the impressive sights at any track any afternoon is that of 20,000 men furtively whispering to one another something the delicatessen dealer's boy got direct from the towel-supply man whose wife's cousin knows a sister of the man who airs J. K. L. Ross' dogs.

They play the races entirely by ear. After two or three months of following the galloping crowbait a man develops ears like an army mule. And they look well on him.

What the race bug needs more than anything else is ears that are non-refillable. An earless man always picks the winning horses. He can't hear the dope and is obliged to use common sense.

The horses are saddled and a number put on them fifteen minutes before each race. Numbers are put on race horses so that the bettors may designate after the race which ones they want poisoned.

The hard-boiled race-horse fan believes in signs. If a horse sweats before the race it is a sign he's in good condition. If the owner sweats it's a sign he isn't.

There are six races a day and all the participants are thoroughbreds. A thoroughbred horse is a horse whose ancestors never delivered milk, ice, coal, vegetables, or bananas.

Tomorrows One Best Bet—Aplesauce, straight, place and show.

B W
NEW YORK
IS WEARING
BAT TIES
We Have the Most Exclusive Range in the City.
75c
BE UP-TO-DATE!
Brimmell & Irwin
"DISTINCTIVE MEN'S WEAR"

St. Louis Pounded Way to Victory.

ST. LOUIS, May 10.—(Canadian Press.) — St. Louis pounded four Philadelphia pitchers for thirteen hits and won the opening game of the series, 10 to 5. Gerber scored four men on two doubles.

In the sixth Kinney hit into the right field stands for a home run. There was no one on base at the time. Score:

Philadelphia	000 003 002	5	7	1
St. Louis	030 005 02x	10	13	4

Naylor, O'Neill Kinney, Heimach and Perkins, Bruggy; Shocker and Severeid.

See-Saw Game Was Victory For Chicago.

NEW YORK, May 10.— (Canadian Press.)—The Chicago Nationals defeated New York in a see-saw game here yesterday afternoon, winning the second game of the series by 9 to 6. After Chicago scored five runs in the fourth inning off Johnson, New York forged back into the lead in the sixth, only to have Chicago bat out the victory against Jonnard in the seventh. Grantham hit a home run. Score:

Chicago	000 500 202	9	11	4
New York	210 012 000	6	11	3

Aldridge and O'Farrell; Johnson, Jonnard, J. Barnes and Snyder.

Last Inning Rally Beat Philadelphia.

PHILADELPHIA, May 10. — (Canadian Press.)— A ninth-inning rally that scored three runs, gave St. Louis a 9 to 7 victory over Philadelphia yesterday

The game was a see-saw affair throughout, with St. Louis taking the lead with five runs in the fifth, only to have the Phillies pass them with four in the eighth.

"Cy" Williams hit a home run in the fourth, his ninth of the season. Score:

St. Louis	000 150 003	9	16	1
Philadelphia	000 200 140	7	14	2

Sell, North, Sherdel and Ainsmith; Winters, Mitchell, Betts, Bishop and Henline.

AMERICAN LEAGUE JINX FOR BOEHLER

A First-Class Moundsman But Failed to Deliver in the Majors.

PITTSBURGH, May 10.—Manager Bill McKechnie of the Pirates is banking on George Boehler to add much strength to his pitching staff. Thereby hangs an interesting tale.

Boehler was purchased from the Tulsa, Okla., club of the Western Association for a fancy figure. With that team Boehler won 38 games last year, a most remarkable record.

The St. Louis Browns of the American League needs pitching as much as any club. The St. Louis Browns had the inside say on Boehler, yet failed to take him, because Boehler didn't care to pitch in the American League.

Boehler has twice served in the Johnsonian organization. Detroit carried him for about three years, hoping he would arrive. After a few years in the minors the St. Louis Browns picked him up held him for a time, then sent him to Tulsa.

Boehler has a world of stuff, as much as any star in the majors, yet his two trials in the American flivvered because of lack of control.

At the close of the season it was hinted that the Browns would take on Boehler once again. Boehler said he would much prefer staying in Tusla than going to the American League, but he woud like a whirl at the National. His wishes were respected.

Boehler felt he was jinxed in the American, believes he can make good in the National. It will be interesting to watch his showing.

C.P.C. VS. THISTLES.

Gordon Cup, 1st Round Semi-Final.

The following C.P.C. players are asked to be at King Edward Park at 2.30 Saturday afternoon, game called sharp at 3 o'clock: Curtis, House, Oxley Bradbury, Mann, Rappe, Shaw, Follis, Wag Hotson, Fenton T. Hotson. Reserves—Underwood, Downer, Lasenby.

PITCHER RELEASED.

NEW YORK, May 10.— (Canadian Press.)— The New York Nationals yesterday announced the release of Pitcher Fred Lucas to the San Antonio Club of the Texas League under an optional agreement.

Now! you can get it again.
Finest Virginia Smoking Tobacco at 10¢
Now, for the first time in years, you can buy the finest sun-ripened tobacco Virginia produces for 10c. a package. The kind you like to smoke—the price you like to pay.
Get a package of LONG TOM and celebrate.
Rock City Tobacco Co. Limited

½ lb Tin 70¢
Long Tom
VIRGINIA
SMOKING TOBACCO

Ford
BUY NOW AND MAKE CERTAIN YOU GET A CAR AT THESE PRICES
Runabout $405
Touring $445
Coupe $695
Sedan $785
Chassis $345
Track Chassis $495
The tendency of prices is to increase.
The present prices of Ford cars, which are the lowest in the history of the Company, cannot be guaranteed.
Buy now.
Terms, if desired.
Duffus Motor Sales
Peterboro, Ont.
FORD MOTOR COMPANY OF CANADA, LIMITED
FORD, ONTARIO

CLEVELAND
C.C.M. BICYCLES
SOLD ONLY AT
MILLARD'S BICYCLE SHOP, 225 HUNTER ST.
Repair parts of all makes of Bicycles in stock. Best equipped Bicycle Shop in the city.

PITCHERS AFTER M'GRAW'S SCALP

Marquard, Toney and Benton Have Vowed Vengeance Against the Giants.

NEW YORK, May 10.—When Manager John McGraw of the New York Giants turned Rube Marquard over to Brooklyn, the Rube then and there vowed vengeance against McGraw.

Since Marquard joined the Dodgers he has trimmed the Giants a number of times and always seems to derive much satisfaction therefrom.

There are those who argue that McGraw is simply getting his just deserts for consigning Rube to a place like Brooklyn, Marquard always being very partial to the spotlight.

This year Marquard will be joined by two other pitchers in the plot to overthrow the Giants. Rube Benton and Fred Toney, former New York pitchers, complete the trio.

McGraw sent Rube Benton to the minors, when Benton was still some pitcher. Now he comes back to the National League as a member of the Cincinnati Reds. Benton says he is going to convince McGraw what an awful mistake he made by handing him a ticket to the bushes minus the return trip coupon.

After Fred Toney had flivvered against the Yankees in the 1921 world series McGraw traded the big pitcher to Boston. Toney refused to report, insisting he wouldn't be in the league if he joined Boston. The Braves finished such a bad last that Toney had close to the right dope.

Toney comes back to the National League a member of the St. Louis Cardinals. He is doing a comeback because he believes the Cardinals can win, and because he can help such an event by trimming the Giants four or five games, which he says he will positively do.

Looks like an open season for McGraw.

LACROSSE

A dozen of the intermediates and juniors turned out last night in spite of the rather unfavorable weather, and were put through a fast forty-five minute practice by Lou Lebarr, senior. Among those in line were: Ranger, Miller, Ald. Johnston, O'Toole, Brown, Simms, Donovan, Jack and Lou Lebarr, and three or four of George Mein's young athletics of last year who are breaking into the game in fine style.

All the players are expected to show up for to-night's 'Smoker," a term which inspires the moral that some of the squad might be far better off if they ran out of matches for the next five months.

Friday night's workout at Central Park will find the nets up and every thing all set for a full house. Fred Goodfellow is looking after the arrangements for the nets. It is hoped that all the candidates will report. It is generally felt that there is material enough here for three teams, but it is essential that something like a complete showing be made before the club is committed to juveniles, juniors and intermediates.

QUIZ CORNER

TREES FOR ONTARIO FARMERS.

Q—How is Ontario assisting in tree planting?

A—Ontario is developing provincial tree nurseries. One in county of Norfolk is capable of turning out over a million seedlings annually for transplanting. It is expected that within a few years between 15 and 20 million will be available.

THE FIRST TELEGRAPH MESSAGE.

Q—When was the first telegraph message sent in America?

A Prof. Morse sent the first telegraph message from Washington to Baltimore in May, 1844, the words being "What hath God wrought."

SYDNEY COAL OUTPUT.

Q—What is the present output of coal at Sydney?

A—The output of the Sydney coal mines for the first two months of 1923 was almost double the same period last year or over 900,000 tons as against 470,000.

CANADIAN BUTTER.

Q—How much butter does Canada export and import?

A—Canada exported over 2,000,000 lbs of butter more than she imported in 1922-23. The United States bought most of it.

Better Than Pills for Liver Ills.

NR Tonight

to tone and strengthen the organs of digestion and elimination, improve appetite, clear dark headache, relieve biliousness, correct constipation, thoroughly cleansing, gentle, yet thorough.

Tomorrow Alright

Get a 25c. Box

The Warne Drug Company, Ltd.

OAK HALL Anniversary Sale

FRIDAY, May 11th is our birthday, and we will commence a TEN DAYS' ANNIVERSARY SALE. We are holding this sale for the purpose of welcoming our friends to our store and showing our appreciation of the favors extended to us, by offering SPECIAL PRICES in every line of outfitting we handle. It will be profitable for you to attend this sale. We want our birthday season to be a pleasant and memorable one for both.

COME TO OUR ANNIVERSARY SALE

You'll find here some very interesting Birthday offerings.

HERE ARE SOME OF OUR PRICE INDUCEMENTS:

RAINCOATS $4.95

Grey and pin check, plain and belted models, double texture plaid lining, guaranteed waterproof. Special at $4.95

Higher grade, single and double texture, pure wool face, belted models. Regular up to $25.00, for ..... $10.75 and $15.75

MEN'S SPRING SUITS $26.50

Young men's and conservative models, made of high-class English and Scotch tweeds and worsteds, in one, two and three-button models; full, quarter and half-lined; browns, greys, blues and fancy checks and stripes; English and regular cut pants, and athletic cut vests. Suits selling up to $40.00. Anniversary Sale price $26.50

CHILDREN'S SUITS $3.95

Oliver Twist, raw silk and poplin waists with corduroy pants; also light print with velvet pants. Pearl buttons. Sizes 2 to 5 years. Sold regularly up to $8.50, for $3.95

BOYS' NORFOLK SUITS $11.75

Boys' Suits from 29 to 35, made of all-wool Canadian and real Scotch tweeds, nifty Norfolk models, luster lined, with big full bloomers, lined throughout and patent knee fasteners. The height of quality and fit. Regular from $15.00 to $17.50. Anniversary Sale price, $11.75

BOYS' 2-BLOOMER SUITS $6.45

Suits for boys of 6 to 9 years. Made of extra quality tweeds, in grey and brown mixtures, in several styles of Norfolk, well lined and strongly made. TWO PAIR OF BIG FULL BLOOMERS, lined all through, with patent fasteners at knee. They have lots of style and tough wearing qualities. Regular $10.75. Anniversary Sale price $6.45

BOYS' SUPERIOR MAKE SUITS $15.00

These are for larger boys who wear up to 36. The materials are mostly English worsteds, plain models, close fitting, one and two-button, luster lined, and extra strong full bloomers. Canvas and haircloth fronts, wear and shape-keeping qualities guaranteed. Regular up to $25.00. Anniversary Sale price $15.00

Children's Hats — Velours and Velvets — 49c

Boys' Jerseys — All Pure Wool "V" Neck and Button Neck — $1.00

Boys' Blouses — Extra Quality Broken Sizes — 69c

Men's Silk Ties — Silk and Knitted Neckwear — 39c

Men's Caps — Light Tweeds Broken Ranges — 49c

Men's Work Shirts — Plain Blue and Black and White Stripe — $1.00

Boys' Work Shirts — Light and Dark Blue Chambray — 75c

Men's Combinations — Nainsook B.V.D. Style — $1.00

Boys' Jerseys — 'WARREN'S' Pure Wool Button Neck All Sizes — $1.95

Men's Sox — Pure Wool Cashmere Guaranteed Black — 59c

We believe that this is the most substantial way of showing our gratitude. Come to our Anniversary Sale, look or buy as you see fit. We want to see you come.

409-11 George St.

OAK HALL

M. J. MAHER Manager

Phone 944

MODERN GOLF

By W. J. & Frank Thompson

NOTED CANADIAN GOLFERS

This is the first of a series of ten articles by W. J. Thompson, medallist and semi-finalist in the 1922 Canadian Amateur Championship, and his brother Frank Thompson, Canadian Amateur Champion, 1921. They are known to golfers all over America as players of great ability, and as enthusiastic propagandists of the Royal Game.

No. 1

FOUNDATION EXERCISES

The winter schools have lessened the long tedious winter months from the golfer's viewpoint somewhat. But although these schools are certainly helpful and instructive, they are a poor substitute for the game out of doors. As the season will soon be upon us it might be wise for the beginner as well as the seasoned player to pause and consider the best method of improving his game.

I would strongly suggest that each player make it a point to play as many games as possible with better players and especially those who undoubtedly possess good form. Example has always been considered more efficacious than precept, and this holds true of golf as well as of ethics. The imitative faculty of man has always been his chief means of development. The child uses it almost solely. Indeed, throughout life man never loses entirely his apish tendencies. Most of the star players of to-day learned their games as caddies by mimicking the styles of the best players in their locality. For the most part, caddies acquire their fames unconsciously, and so long as one plays unconsciously he usually plays well. Most of them can play every shot in the game. I know of one who could place a ball on the shop floor, chip it into the air with a mashie and catch it with his left hand, a trick that would make even Kirkwood green with envy. This boy, so far as I know, never saw any one do this particular stunt. There are a great number of things that boys learn by accident and experiment. Most boys can play a high ball or low one without knowing the science of the shot. Chic Evens was well on in his career as a golfer before he knew his best iron shot was called the push shot. He testifies himself that he was somewhat surprised to learn that he was considered a master of the push shot when he did not even know what the name meant.

Often times we forget that analysis comes after and not before the thing. The English language was spoken before any grammar of it was prepared, and golf was played before any science of it was written. In everything, but especially in golf, the acid test of theory is its workability. Too many, I think, try to learn exclusively and separately the theory of the game. I think better results would be obtained by blending theory and practice, and for this reason I think the ideal method is to play around the links with the instructor. In this way the player sees a living representation of the theory in motion. Much can be learned in this way, and, if the pupil is alert, among other things he will doubtless discover that the instructor does not always practice what he preaches.

It must be remembered that the caddy serves rather a long apprenticeship. He does not learn his game in one day, but gradually acquires a style. Someone has said that the first seven years are the worst. Although many have found this only too true, it need not be so, for one can make great progress in a season, depending of course on the practice given to the game. The caddy is always toying with a club, wagging it or making phantom swings, mimicking the best players of the club and burlesquing the worst. Some of the members would be not a little surprised and more chagrined to see how fiendishly accurate their swings and mannerisms are reproduced by these caddies. The exercises of the caddy are not without benefit. They serve very much the same purpose as pianoforte exercises for the pianist. They limber up and make pliable all the muscles. A beginner would, therefore, do well to copy the caddy in this respect and practice small chip shots or putting, for it is useless to try to develop the complicated movements of the drive before the simpler movements of the chip shot are learned. These small shots can be developed up to 100 yards or less, and are to be considered the foundation exercises of the game.

Prior to any exercises, the beginner should be taught a good grip, which is undoubtedly a finger one, even if the overlapping one is not used, although this method perhaps has advantages over all others. The underlying mechanics of the swing should be explained carefully, and then the player cannot get too much of the ground work exercises. After a certain amount of this work, the shots can be lengthened until the drive is reached. I do not think it wise to keep the player driving balls by the half-hour from the same place. One tires of this sort of practice very quickly and the muscles are very apt to become tensed and taut. There is also the danger of becoming careless, as one is not limited to one shot nor aiming at anything in particular. In the initial stages of the game for the purpose of developing golf muscles these shots are all right, but then the beginner should see that he aims at something definite, so as to reproduce the conditions of the actual round as much as possible.

A better method of practice, in my opinion, for the player who has graduated from the drudgery work, is to play around the links as a singleton, playing two balls, one against the other, with occasionally an extra shot thrown in as the player's fancy demands. In such cases it is less tiresome and more agreeable to have two caddies, one to carry the clubs and the other to watch and mark the ball and collect the occasional extra one. The player should play as many games as possible for he will soon find that there is a competitive element with all its emotional states in the match game that is absent in the practice round. It is easy to flick the dasies but quite a different thing to hit the ball. One should get accustomed to playing under fire, and the only way I know to feel at home with a gallery, or under strain, is to play often under such conditions.

Everyone should be allowed to develop his own individualities. It should not be possible for anyone to point out a player and say from his style that he took lessons from so and so, and yet this is a very common occurrence. The reason why I recommend learning the chip shot first is that it develops the waggle or the preliminary movements which are the beginning of every long swing. What a common sight it is to witness a player, and one who has taken scores of lessons, trying to drive without the faintest idea of the movements of the wrists! If the club is held properly and the chip shot practiced enough, these movements will follow naturally. Unless such movements are acquired first, I do not hold much hope for successful driving, as the drive is made up of these movements on a more extended scale.

(Copyrighted British & Colonial Press Limited.)

Next Article
PLAY NATURALLY

IN GREATER DEMAND THAN EVER

New 1923 Improvements Including New Type ENGINE and DEVICES

Call or see or write for Descriptive Literature.

"The Greatest Little Motor Boat Afloat"

Prices range from $295 to $975

DISAPPEARING PROPELLER BOATS

DISAPPEARING PROPELLER BOAT CO., LIMITED

Peterboro Representative:

H. B. RYE

Keep Your Shoes Neat

2 IN 1 Shoe Polishes

BOUTS POSTPONED.

ROME, May 10.— (Canadian Press.)—The bout at Milan between Erminio Spalla of Italy and Vanderveer of Holland for the heavyweight championship of Europe has been postponed to May 20.

No More Constipation or Blotchy Skin

Want a clear, healthy complexion, regular bowels, and a perfect working liver? All easy to obtain if you take CARTER'S Little Liver Pills, the sure safe and easy acting remedy. For headache, dizziness, upset stomach and despondency, they have no equal. Purely vegetable.

CARTER'S LITTLE LIVER PILLS

Small Pill—Small Dose—Small Price

ARMY EXPERIMENTS WITH GLIDER

This is the recently constructed McCook Field Glider. Recent tests have shown it to have "airworthiness." Lieutenant W. H. Brookley (shown here) was one U. S. army officer to take the glider up. He soared 90 feet and air service officials are well pleased.

NETHERLANDS INTERESTED IN MOTORIZED TRAMWAYS

The motorizing of interurban tramways is attracting considerable attention in various parts of Western Europe. A small interurban tramway leading to one of the suburbs of Amsterdam is operating successfully by the adaptation of a low-priced car as a tractor. This car, equipped with rubber tires, travels on the pavement and pulls the tramcar along the rails by means of a steelrod coupling.

TO MAKE RESORT DRY.

GRANDON, Wis., May 10.—(United Press.)— Miss Lulu Shaw, the first woman mayor in Wisconsin, is starting a campaign to clean up on liquor enofrcement in this northern town of 1,600 population.

Mayor Shaw was elected last month after a house-to-house canvass against "silk stockings" who, she said, had raised taxes and allowed the Eighteenth Amendment to go unenforced.

Crandon is not far from the Canadian line.

Two of her candidates of whose election depended the control of the city council, were defeated, but she will carry on her campaign to which she pledged herself.

Mayor Shaw is wealthy, her father having purchased large tracts of timberland in the early days of this district. She is now owner of the land and a summer resort, which she manages.

It Pays to Advertise.

EDDY'S MATCHES
East—West
EDDY'S Best
LOOK FOR THE NAME ON THE BOX
6

BLAME HAIR NET

NEW YORK, May 10.—Fancy a lowly hair net "working havoc" with medical missions in China!

One could better appreciate how a boll weevil singing a lullaby on a bald man's head in Atlanta, Ga., might cause a thunderstorm in Hotelgense.

According to an official bulletin of the Presbyterian Board of Foreign Missions, that's exactly what the hair net is doing to China.

American women demand hair nets by the tens of thousands. Oodles of 'em, despite our bob-haired young women. To turn them out factories work overtime in China, and these workshops employ many girls. They pay good wages too; better wages than the missions' hospitals can afford.

The entire staff of nurses of Temple Hill Hospital, Chefoo, walked out recently, and some of their successors followed suit a bit later.

The Board of Foreign Missions remarks that the only optimistic thing about it all is that no difficulty is being experienced in having men fulfill the places vacated by the girls.

AIRPLANE IN RUSSIA.

MOSCOW, (United Press.)— A daily airplane service has been established between Riga and Petrograd. It is also planned to change the air line from Moscow to Koenigsberg from a bi-weekly to a daily basis.

MISS EDWINA PALMER
Violinist
Will Assist the Peterborough Male Voice Choir at their Concert, Friday, 18th May

HOW ARE YOU, FOLKS?

Madeline Hurlock sends her best. She'll be with us for some time, too for Mack Sennett has just signed her up again to appear in his forthcoming movie releases That's nice, isn't it?

Economy is the Easy Chair of Old Age
MAKE A COMPARISON
"Economy is the easy chair of old-age."
If you study the following Prices—which are our Every-day Prices—you will find we are giving you CASH AND CARRY Prices, with the Service Absolutely Free. Going to your Telephone places your Goods on your Table for the Same Price as you get by going down town and carrying them Home.

CEREALS
Shredded Wheat .... 2 Pkgs. 25c
Corn Flakes, Kellogg's, Pkg. 10c
Puffed Wheat ..... 2 Pkgs. 25c
Puffed Rice ..... 2 Pkgs. 35c
Bulk Rolled Oats 6lb. 25c
Bulk Farina 4lb. 25c
Corn Meal 6lb. 25c
Pkgs. Cr. of Wheat.... Pkge. 25c

DRIED FRUITS
Seedless Raisins, Bulk 15c
Seeded Raisins, Bulk 15c
Good Meaty Prunes 2lb. 25c
Hallowe Dates ..... lb. 10c

CANNED GOODS
Standard Corn, Peas, or Tomatoes ..... 2 for 25c
Choice Canned Pumpkin, 2 Tins 25c
Sweet Wrinkled Peas.... Tin 25c
Honey Dew Corn .... 2 Tins 35c
Golden Bantam Corn, Tin 20c
Singapore Pineapple.... Tin 25c
Choice Pears.... Large Tins 25c
Choice Peaches ..... Tin 25c
Clark's Pork and Beans, 15c, 25c
Heinz Pork and Beans, 15c, 18c, and 35c
Campbell's Assorted Soups, Tin 15c

LARD AND SHORTENING
Pure Lard, Bulk 2lb. 35c
Pure Shortening, Bulk, lb. 16c

BUTTER
Choice Dairy ..... lb. 33c
Fresh-made Creamery .... lb. 37c

EGGS
Extra Fine, Large, Just Laid Eggs, Guaranteed.... Doz. 30c
This is a good time to Pack Eggs, as the Price and Quality is right

PINEAPPLES
Three Sizes ..... 30c, 40, and 45c
Get our Price by the Dozen.

FLOUR
Pastry, 24lb. Bag 83c
Pastry, 7lb. Bag 25c
Bread, 24lb. Bag 95c
Bread, 7lb. Bag 30c

RICE, TAPIOCA AND SAGO
Blue Rose Rice, extra quality, 3 for 25c
Pearl Tapioca 2lb. 25c
White Sago 2lb. 25c
New Maple Syrup, Gallon, $2.40
Pure Rasp. Jam, 4lb. Pail, 80c
Pure Straw. Jam, 4lb. Pail, 90c
Pure Orange Marmalade, 4lb. Tin, 70c

Fitzpatrick & Geraghty
Charlotte and Park - Phones 491-2110
Rubidge and Dalhousie - Phones 481-2111

Local News

DR. T. P. McCULLOUGH,
Eye, Ear, Nose and Throat Specialist, 166 Brock St. Phone 36W. dtf

TAXI LIVERY.
Two seven passenger McLaughlin cars. For good service, telephone Herb. Stinson's Taxi Livery. Phone 480 garage and residence. dtf

One only Columbia full cabinet Grafonola, mahogany, slightly used. New price $97.50, on Saturday only $59.50. Greene Music Store, Charlotte street. 2d-112.

SONS OF ENGLAND
The regular Euchre Party will be held on Friday, May 11, in the S.O.E Hall. All members and friends invited. Refreshments. 1d 111 2080

LAWN MOWERS SHARPENED
Lawn mowers sharpened and repaired. Repair parts all makes of lawn mowers carried in stock. H. T. Millard, 225 Hunter St, 'Phone 234). dtf

$110 GRAFONOLA. $53.50.
One Columbia Grafonola, was $110.00. Specially priced for Saturday, $53.50. Greene Music Store, Charlotte street 2d-112.

MODERN APARTMENT FOR RENT.
Central located; immediate possession. For particulars apply 375 Water street or phone191. 6d111 1996

SEWING MACHINE SNAP.
One only very slightly used White Rotary Sewing Machine, will sell on Saturday for only $78.00. Time payments if desired. Greene Music Store, Charlotte street. 2d-112

IF YOU NEED A TYPEWRITER
We can offer you BEST of BARGAINS.
1 Underwood Portable, NEW $70
1 Used Underwood, portable 45
1 Used Fox, portable, A1 shape 35
1 Used Smith, L.C., GOOD 35
1 Used Oliver, No. 5 40
1 Hammond in real good shape.... 20
These are REAL SNAP —BUY NOW.
NELSON'S TYPEWRITER CO'Y, 332½ George Street, Phone 229W.

CANADIAN PACIFIC CHANGE OF TIME.
Effective Sunday, May 13th, 1923, important changes in train schedules will be made.
Full particulars from any Canadian Pacific Agent. 6d 113

COAL.
Stove Coal for immediate delivery, $16.00 per Ton. Also booking orders for Nut size for same price, to arrive within a few days. Hodgson Bros., Dalhousie Street. 'Phone 703. 3w-112-2068

SALE OF WORK
The Ladies Aid of Park St Baptist Church will hold a sale of home made cooking, fancy work and plain sewing, Friday afternoon and evening, May 11th at the home of Mrs. J. Garside, 199 Reid street. 2d 111 2062

GILLETTE AND AUTO-STROP RAZORS
Going out of the Razor Business. Regular $5.00 Razor for $3.75. Regular $6.00 Razor for $4.50. Just a few left. At Fowler's Optical Parlors, 373 George Street. dtf.

CARD OF THANKS.
Mr. and Mrs. H. Gilbert wish to thank Dr. Louden and Dr. Buchanan, also nurses of Nicholls Hospital, for their kind and skillful attention during sickness and operation of their son, Roland Gilbert, when the ladder slipped and he fell

FAT IS DANGEROUS
Insurance companies all agree that excess weight is dangerous. You can learn to reduce at home without starvation, without excessive effort, without drugs. Hear about it at the Public Library to-night, or telephone Arthur Black, Farmer, Empress Hotel. 3d-111-2039.

A POSITIVE GUARANTEE.
With every pair of glasses sold. We are here every day in the year to back up that guarantee. 18 years in Optical Business in this city. Over 40,000 satisfied patrons A. A. Fowler, Phm.B., Toronto University, Eyesight Specialist, 373 George St. dtf.

PIPE BAND PRACTICE ON FRIDAY EVENING.
All members are requested to attend practice to-morrow (Friday) evening at 8 o'clock sharp. Business important. Scot lads wishing to learn pipes made welcome.

FOR ELECTRICAL WORK
Consult J. A. Ash and Sons. Service always. Work guaranteed. Prompt attention. Want helper with one or two years' experience. 617 Aylmer Street. 'Phone 859W. m th s

LAWN MOWERS GROUND $1.00 EACH
Called for and returned 'Phone 109J. Highest class workmanship. Saws filed and set. Cutlery grinding 40 years practical experience umbrellas repaired and re-covered. Wm. Taylor and Son, the Sheffield Cutlers, 219 Hunter street west. t.t.s.

BRITISH COLUMBIA SHINGLES
All Best Grades—Also Eastlake Steel Shingles, Corrugated Iron, and Ready Roofing.—Fred H Rowan, 607 Weller Street. 'Phone 851.

AUCTION SALE.
Farm stock and implements, Monday, May 14th, on the property of the late Jas. McWilliams, second line of Smith, 2 horses, 3 cows 2 young cattle, 50 hens, full set of good farm implements, quantity of furniture. Sale 1.30 p.m. W. J. Hancock, Auctioneer. 5d-112-2024

Silverware for May Weddings
Silverware is the most suitable gift for weddings and is always appreciated.
We have some wonderful new pieces of excellent value, and we take pleasure in showing these gifts.
PRICED FROM $2.50 TO $15.00
Warne Bros.
PHONE 600
Diamond Hall
360 George Street

ALL SAINTS CHOIR.
All Saints' choir will not meet tonight

ASCENSION DAY.
Today, Ascension Day, St. John's choir will assemble to sing Evensong at 8 p.m. Boys, wearing Eton collars, will assemble for rehearsal at 7.30 prompt.

FISH PROTECTION.
Mr. A. W. McLeod was accompanied on his inspection of the proposed protected spawning ground at Fowler's Corners on Tuesday by C. B. Coones, President of the Fish and Game Protective Association, and Herbert Routley, of the Executive.

CENTRAL HOME AND SCHOOL ANNUAL MEETING
The annual meeting of the Central Home and School Association will be held on Friday, May 11th. Election of officers. Don't forget the Rummage Sale on Saturday at 173 1-2 Simcoe street. 1d 111 2084

OPEN ON SATURDAY
The cafe on Charlotte street formerly conducted by Mr. Louis Yeotes will be re-opened on Saturday by two Chinese Henley and Hoin Hum, brother, who have been working in local restaurants. The permit has been issued by the city for "an eating house" license following one minor alteration that had been recommended by the Sanitary Inspector.

USE BUILDING FOR BLEACHING OF YARN
A temporarly permit has been issued by the Council to Parker's Dye Works to convert a barn at the rear of their factory into a unit of their plant for the special purpose of bleaching yarn. It is understood that the proposed work is in the way of an experiment the order for bleaching having come from the Otonabee Mills whose material, it was stated, was formerly treated by the Canadian Woollens Company. The bleaching process involves the use of sulphur.

DISCOVERY ANNOUNCED

Discovery of the long-sought fertilizer that will grow grass and kill weeds is announced by the experiment station of Rhoda Island State College, U.S.A., as the result of twenty years of research.

The realization of the dream of gardeners the world over, a weedless lawn, is possible without trouble or expense, according to the official college statement, merely by the us of ammonium suphate instead of nitrate of soda in the annual application of fertilizer. "Slowly but surely the weeds will disappear and the lawn become the even, velvety green that is the envy of very neighbor."

"Gardeners have almost universally advised supplying nitrogen, the chief element in the plant food of grass, in the form of nitrate of soda" says the statement. "This gradually tends to create an alkaline condition of the soil which is especially favorable to the growth of weeds. Soon the grass is crowded out and the lawn has an uneven appearance.

"By using ammonium sulphate, which is not more expensive, in the same quantities as the nitrate of soda, the required amount of nitrogen is furnished and the soil kept in the acid condition under which the grass develops best.

TROUBLE LIGHTS
Several of the 1923 models of passenger automobiles have a light placed under the hood for inspecting the engine on a dark night.

Campbell, Stratton, and Co.
Members Toronto Stock Exchange
Dealers in
ALL LISTED STOCK
Government, Provincial and Municipal Bonds.
G. W. LUNDY, Mgr., Peterborough Office: Room 6
Bank of Commerce Building
Quotations and Information Gladly Given.
'Phone - - 550

WEATHER INFLICTS NO SERIOUS DAMAGE

TORONTO, May 10.—(Canadian Press.)— This city was visited by another snow storm early this morning and for some hours after daybreak it resembled a winter morning.

During the night the temperature dropped to 27, or five degrees below freezing but the market gardeners and fruit dealers this morning expressed the opinion that no serious damage had been done. Sault Ste. Marie registered as low as 26 degrees, Toronto being the second lowest in the list of temperatures announced this morning.

MUSIC MERCHANTS WILL CONVENE IN CHICAGO

CHICAGO May 10. — Musical instrument makers from oboe manufacturers to bass drum creators, will invade this city on 4th June for what promises to be the largest conclave ever held under the auspices of the Music Industries Chamber of Commerce.

Organ builders, band men, piano manufacturers, harmonica makers, talking machine jobbers, piano tuners, music roll manufacturers, and music merchandisers, men who make everything in instruments, will attend the convention.

The National Association of Music Merchants, the Music Industries Chamber of Commerce, the National Association of Music Roll Manufacturers, National Piano Manufacturers Association, Music Merchandise Association, National Piano Travellers' Association, Bureau for the Advancement of Music, National Piano Tuners' Association, Musical Supply Association of America, National Band Instrument Manufacturers' Association, and the National Association of Talking Machine Jobbers will be among the organisations represented.

PRIZE FIGHTS ATTRACT

(By Frederick G. Neumeier.)

MEXICO CITY, Mexico. (By Mail to the United Press.) — Record crowds are attending the prize fights in Mexico City.

At the Langford-Balsas fight for the championship of Mexico, held in the large bull ring, twenty thousand people attended.

At the Joe Brown-Merces Montes fight for the lightweight title over 8000 attended.

Joe Brown, who hails from San Diego, Cal., won the title, when Montes, who is a San Antonio, Texas, boy, quit in the 18th round.

Promoters are planning regular weekly battles and it is expected that a boxing commission will be organized here shortly.

Rules of the New York Boxing Commission are being translated into Spanish and will be used as a basis for the operation of the Mexican commission.

Many Americans attend the fights here and it is believed that several of them will be official in the boxing commission.

WOMAN PROPHET ARRESTED

BERGEN, Norway, May 10.— Thes latest "dream preacher," one Maria Akerblom, has been arrested in Finland. The woman caused such a furor among the working classes that the authorities felt forced to take action.

Going from place to place on horse-back, with flowing hair, Maria foretold the immediate end of the world. She declared that in view of this to own a house or land to save money or do any kind of work, was useless. As a result of her preaching all of her large following of peasants, it is said, have been economically ruined.

RAILWAYS ANNOUNCE A LOWER RATE FOR MILLS

MONTREAL, May 10.—(Canadian Press). — Railway Companies announced today reduction of 2½c. per hundred pounds on export rates for grain for milling in transit and on flour from lower lake ports to Canadian Atlantic seaboard for export. Reduction will become efective May 15.

The Examiner News Agents

CENTRE WARD.
LeBarr's Bookstore, Charlotte street.
Soden's Bookstore, Hunter street.
Graham's Book Store, Charlotte street.
Gainey's Barber Shop, George street.
Kennedy's Grocery, Hunter and Bethune.
Trebilcock's Book Store, George street.
Empress Hotel, Charlotte street.
R. C. Love, 168 Simcoe Street.

NORTH WARD.
Walton's Grocery, Benson street.
Hooper's Confectionery, North Store.
James Harrison, corner Smith and Water
Patterson's.
Sugar Bowl, cars Ed. Dormer, 468 George street.

WEST WARD
A. M. Cowling, Charlotte and Downie Streets.
F. R. Fergusson's Confectionery, McDonnel St.
Brooks' Grocery, McDonnel street.
Roberts' Grocery, McDonnel street.

EAST WARD.
Boorman's Confectionery, Hunter St. E.
Anthony's Fruit Store, Hunter St. East.
Manless's Grocery, Hunter Street East.
Speer's Grocery, Hunter Street East.
Burgess' Grocery, Downer's Corners.

SOUTH WARD.
Stewart's Confectionery, corner Stewart and Dalhousie streets.
Patterson's Grocery, near Crawford's Grove.
Duvell's Grocery, Lake and Aylmer Sts.
Thompson's Grocery, Aylmer and Townsend streets.
Arnott's Grocery, Park and McGill Sts.
Holden's Grocery, Lock street.
Grady's Grocery, Lock street.

IN CAMPBELLFORD.
J. Ernest Birks.
J. A. Burke.
F. Lavell.
Ted Owens
Harry Owens.

MILLBROOK.
Jack Byam.

OBITUARY

JOHN FINNIE
John Finnie of South Monaghan township died suddenly at his home on Lot 16, Concession 1, near Bensfort, this morning. He was born in Hope township in the county of Durham seventy years ago, his father having been one of the pioneers of that section. The family name has been extensively known and highly respected in both Durham and Peterboro counties and in this city.

Mr. Finnie is survived by his wife and nine children as follows, Fred and Harry of Peterboro, Wordie and Joseph of Otonabee township, and James at home, also Mrs. George Fletcher of Bailieboro, Miss Rae Finnie who is a nurse in Belleville, and Misses Lillian and Clovel at home. His surviving brothers are Edward, Andrew and James Finnie of Peterboro and Walter of South Monaghan and four sisters, Mrs. Robert Fisher and Mrs. Walter Fisher of Peterboro, Mrs. James Finnie of St. Mary's, Ont., and Mrs. Thomas Dawson of South Monaghan.

John Finnie was a member of the Bensfort Methodist church and had actively interested himself in the affairs of his community. The funeral will take place on Saturday afternoon at 1 o'clock from the family residence to the Little Lake cemetery. Rev. Mr. Patterson will conduct the services.

MRS. EMMA DELANEY.
Mrs. Emma Delaney 82, died on May 9 at the home of her son-in-law, Richard Condon, near Indian River. Her remains were taken to her own home in Dummer township yesterday evening.

There are left to mourn her loss three daughters and two sons, Mrs. Richard Condon, Mrs. Peter Doherty, Mrs. John Garvey, and Dan and John Delaney.

The funeral will take place on Saturday morning from her late home, lot 10, concession 1, of Dummer township, to St. Joseph's church and cemetery.

AGED NEGRO

WASHINGTON, May 10.— (Associated Press.) — The oldest employee on the retirement rolls of the government is Mark Thrash, a negro, of Rossville, Georgia, who, according to the Bureau of Pensions is 102 years old and has been in the federal employ for 28 years. He was retired last year as a laborer in the Chickamauga and Chattanooga National Military Park, at Chattanooga. He claims December 15, 1820, as his birthday.

Mark was born in Louisa County, Virgina and for more than forty years was a slave, the property of a Dr. Christopher Thrash. Way back in the "forties," Mark was sent with a gang to clear land on a plantation bought by his master in Meriweather County, Georgia, and there had many encounters with the Indians. After the Civil War Thrash went to Arkansas but returned again to Chattanooga about the time the Central of George Railroad was under construction, and there he got a job.

Later he became a watchman in the old "Park Hotel" in Chickamauga, afterwards joining the government service as a laborer in the park. He was carried on the payroll for 28 years before his retirement.

BIRTH
KEMP — At St. Joseph Hospital, May the 8th, to Mr. and Mrs. Wilbert Kemp, 489 Park street, a son.

LATE WANT ADS.

WANTED — YOUNG GIRL FOR light housework; experience not necessary. Apply 572 Weller St. 2d112 1391

CARTING AND EXPRESS AND garden ploughing. Please phone 1666M. T. J. Quinlan. 6d116 1389

A MAN WANTS WORK—LAWNS and gardens. 3d113 1390

MINES—MINES AND MINES

The concensus of opinion is that Canadian Mines will see an unprecedented upward movement. Many of them are now at ROCK BOTTOM Prices. Argonaut, West Dome, Vipond, Newray, Clifton, Hattie, McKinley, Lorraine, Teck-Hughes, are slated for much higher prices.

You may buy them on MARGIN or for CASH. Interest on the carried balances is only 6 per cent.

NELSON & MARTYN
BROKERS
332½ George Street
SUITE "A"
Phones---220J, 220 W, 1756F and 1139W.

Society

Mrs. Albert Lewis, Stewart street has returned home after a week's visit with her daughter and sister of Toronto.

Mr. Leon Frafer will be the representative of the Trent Waterway Development Association authorized by the Province to visit the Rochester Yacht Club on May 17. He will also discuss the question of the Cobourg automobile ferry with the Rochester Chamber of Commerce.

Mrs. Thos. Cronin, Walnut street, underwent a serious operation in St. Joseph's Hospital on Tuesday of this week.

Mr. Francis McNab, of Detroit, is visiting relatives in the city.

Miss Veronica Carveth, who was operated on for appendicitis in St. Joseph's Hospital on Monday, is progressing favorably.

LADIES:
DELIGHT FLOUR
and SUCCCESSFUL BAKING are inseparable friends. Make yourself acquainted with them in these
NUGGET CAKES.
1 Cup brown sugar,
½ cup butter and lard mixed,
2 eggs.
3 cups wheat flakes or rolled oats.
1 cup (large) DELIGHT FLOUR.
1 cup chopped nuts,
1 teaspoon soda
2 teaspoons cream of tartar,
1 teaspoon vanilla.
Drop in tiny balls on pan, and bake in quick oven.
DELIGHT
The Only Real Pastry Flour Made.

"Our House Cleaning Service"
CURTAINS and DRAPERIES CLEANED, DYED
and restored to their original freshness and beauty.
LADIES' and GENT'S SPRING GARMENTS cleaned by modern methods.
"NO GASOLINE ODOR"
PARKER'S DYE WORKS
177 Charlotte Street Phone 250
"WE TAKE OUT THE SPOTS"

DIED.
KELLY.—In Dummer, on Wednesday, May 9th 1923, Anne Walsh, wife of the late David Kelly, in her 80th year.

The funeral will take place on Friday morning, 8.30 o'clock, from the family residence, Lot 5, Concession 5, Dummer, and proceed to St. Paul's church, Norwood, for vequiem mass Place of interment, Asphodel R. C. cemetery.

Dr. Goodwin
Chiropractor
Palmer Graduate
106-108 Barrie Building
Lady Attendant 'Phone 421
Hours 10-12 a.m., 2-4 and 7-8 p.m.
Office closed Tues. and Thurs. Eve.

R. C. BRAUND
$1.25 Linoleum for 89c.
$1.00 Linoleum for 73c.
60c Oilcloth for 44c.
35c Oilcloth for 24c.
Cut this out—it is worth 1c per yard on each yard you buy.
Wall Paper 1c a roll sale.
Children's Coats at ½ Price.
6d112

IN MEMORIAM
WAGSTAFF — In loving memory of Sergt. Walter Wagstaff, who was killed in action, May 9th, 1917.

Six years have passed, since that sad day,
When one we loved was called away
God took him home; it was His will
But in our hearts he liveth still.
The world may change from year to year,
And friends from day to day,
But never will the one we loved
From our memory pass away
—Sadly missed by his Mother and Sister Grace.

Dumble's Big Auction Sale
SECOND DAY'S SALE
Tuesday, May 15th at 2 p.m.
ON DUMBLE AVENUE
ONE-TENTH DOWN. Interest 5 per cent.
THIRD DAY'S SALE
Tuesday, May 22nd
MANNING AVENUE
Sale takes place on the Ground at 1.30 p.m.
9 Lots. Same Terms.
22d-24 27 29 31 3 5 7 10 12 14 17 19 21 24 26 28 1 3 5 88 10 12-s m w

It's Confidence That Does It.
Campbell's Choice Creamery Butter, lb. 34c
Which Excels in every way.

SEEDLESS ORANGES — Extra good, Dozen 55c
GRAPEFRUIT — 2 for 25c and ..... 3 for 25c
BANANAS, Lb, ... 10c

IRISH COBBLER SEED POTATOES
Firm Dutch Setts, lb. 20c
English Multipliers, 2lb., 25c

LAWN SEED
Shady Nook, lb. 75c
Finest Mixture, lb. 65c

BREAD AND BISCUITS
White Loaf, Large 16c
Vita-Mor, Loaf 12c
100% Wholewheat, Loaf ... 13c
Community Buns, Dozen ... 15c
Community Fruit Loaf 15c
Community Wholewheat Cookies, pkge. 15c
WHEATSWORTH Wholewheat Crackers, pkge. 23c

Bread Delivered with Grocery Orders to Any Part of the City.

CANNED VEGETABLES AND FRUIT
Standard Peas ..... 2 Tins, 25c
Choice Corn ..... 2 Tins, 25c
Standard Tomatoes, 3 Tins, 42c
Standard Pumpkin, 2 Tins, 25c
Apex Beets ..... Tin, 25c
Prune Plums ..... Tin, 25c
Singapore Pineapple ..... Tin, 25c
Bahama Pineapple ..... Tin, 15c

CANNED FISH
Pink Salmon, ½s .... 3 Tins, 35c
Red Salmon, ½s ..... 3 Tins, 40c
Sockeye Salmon, ½s ... Tin, 25c
Sockeye Salmon, 1's ... Tin, 47c
Kippered Herring in Sauce, Tin, 15c
Herring in Sauce ..... Tin, 20c
Pilchards ..... Tin, 20c

PORTER S. WHITE CO.
334 GEORGE STREET - - 'PHONE 208

They said the Heights of Motion Picture Achievement already has been Scaled, until "Robin Hood" was made to Disprove the Prophecy.

The Evening Examiner

VOL. LII., No. 111 — PETERBOROUGH, FRIDAY, MAY 11, 1923 — PRICE THREE CENTS

PROBABILITIES
Moderate, south winds; fair, becoming warmer. Saturday—Southerly winds, mild with occasional rain.

Tomorrow Is the Only Saturday in "Cressman's Yearly Five Days' Rush Selling of Hosiery!"

ALSO DRASTIC REDUCTIONS IN OUR "BETTER SUITS" FOR WOMEN AND MISSES

The CRESSMAN Company Limited

See Advertisement on Page Eleven

MONSTROUS SPECIMEN DESPOTIC LEGISLATION

Sir John Simon Declares League of Nations as Operating at Present is a Fraud Run by French for the French.

THE SAAR DECREE

LONDON, May 11.—(Special.)—The pungent criticism of the League of Nations Commission governing the Saar region, of which former Mayor Waugh of Winnipeg, is the Canadian representative, which was made last night in the House of Commons by Sir John Simon and former Premier H. M. Asquith, is the subject of some editorial comment in the British press this morning.

During the discussion, which was raised by Sir John Simon moving to reduce the Foreign Office vote, Mr. Asquith said that "in all the annals of despotism in the worst days of the Russian history there can be found no more monstrous specimen of despotic legislation, no more suppressive action of the ordinary rights of free citizenship, than this step. It is the greatest blow struck against the honorable authority of the League of Nations. The League as constituted at present is a farce, a fraud, run by the French for the French.

Suggest Inquiry.

Mr. Mackinnon Wood in defending the issue of the order, suggested the holding of an inquiry into the administration of the Saar Valley through the machinery of the League.

The action of the commission, which derives its authority from the League, will undoubtedly give the enemies of the League some powerful ammunition for further attacks.

It seems incredible that the Council should authorize the decree without further investigtaion, says an influential journal this morning. Unless the decree is rescinded the matter will undoubtedly be raised at the meeting of the League Assembly next September, and the Commission will likely be severely criticized.

Threatens to Resign.

It is known in London that Mr. Waugh vigorously opposed the decree, even threatening to resign from that body unless it was withdrawn, but the French representatives were adamant and secured the support of the other four representatives.

Unless this policy of aggressive militarism is immediately changed the resignation of Mr. Waugh from the Saar Commission will be tendered in the next few days.

200 IMMIGRANTS REACHED TORONTO

Brought From British Isles by Ontario Government-Shipped to Farms

TORONTO, May 11.—(Canadian Press).—At noon to-day some two hundred immigrants who have been brought from the British Isles by the Ontario Government arrived in Toronto.

In the party were 35 women and children. After spending several hours in the care of immigration officials here they were shipped out to farms in various parts of the province.

TRANSFER PASSENGERS

LONDON, May 11. —(Canadian Press).—The British Steamer Mont Isurier from Liverpool, May 4, for Quebec, put in to-day at Belfast because of boiler trouble. Her passengers will be transferred to other steamers.

MOTHERS' DAY.

LARGE SHIPMENT OF ALL SEASONABLE CUT BLOOMS. ALL FRESH. NO INFERIOR STOCK. SPECIAL LONG STEMMED AMERICAN BEAUTY ROSES, $3.00 A DOZ. PETERBORO FLORAL CO.
1d-112-2115

EIGHT PAGES OF GENUINE COMICS.

BY WORLD FAMED FUN PRODUCERS, AND IN ADDITION TWO FULL PAGES OF COLORED COMIC CUT-OUTS FOR THE KIDDIES. SUNDAY'S DETROIT FREE PRESS. ALL LEADING NEWSDEALERS.

Concentrated Move By Railway Workers For Increased Wages

CHICAGO, May 11.—(Canadian Press— Indications of a concerted move among certain classes of United States Railroad employees for increases in wages are seen in cases already filed before the United States Railroad Laobr Board and reports of negotiations pending with various carriers.

Four carriers were granted increases yesterday, reports stated, embracing shopmen at Nashville, Chattanooga and St. Louis Railway, Shop Crafts and Clerks on the Pennsylvania system, maintenance of way employees of the Great Northern Railway and maintenance of way men of the Chicago and Alton Railroad.

QUEBEC INSANE ASYLUM BURNED

Heroic Efforts of Sisters Saved Two Hundred and Fifty Patients From Injury.

QUEBEC, May 11. — (Canadian Press).—Baie St. Paul Insane Asylum was destroped by fire early this morning. Two hundred and fifty imbeciles or others mentally deficient made their escape without panic. No one is said to have been seriously injured.

The destroyed building, which was of brick construction, five storeys high, was erected three years ago. It was operated by Les Petites Soeurs Franciscaines de Marie. The fire, which started at two o'clock, was discovered by one of the inmates shouting at the top of his voice, "I am burning Sister, I am burning."

Sixteen Sisters who have charge of the wing rushed into their clothing and proceeded to release patients and muster them out. The patients were marched down stairs to the first floor given clothing and conducted outside. Though they were all mental defectives and ranged in age from three years to seventy-five not a single casualty occurred. This was attributed as much to fine behavior of the vast majority of the patients, as to the heroic efforts of Sisters.

LEADER SHOE STORE SATURDAY SPECIALS

Buyers will get more than is coming to them tomorrow. Look at a few sample reduction to be offered.

Ladies' Oxfords and Strap Shoes, $2.49—Made of fine kid and patent leather, all have medium heels, medium and round toes. This lot should sell at $3.98. Special Saturday, $2.49.

Ladies' Gray 1 strap Shoes $4.98—Made of grey suede, one strap, medium and flat heels. The newest design for this season. All sizes. Regular $7.50. Special Saturday, $4.98.

Men's Boots and Oxfords, $2.98 up.

Misses' 1 strap shoes, made of good patent leather, guaranteed to give satisfactory wear. Sizes 11 to 2. Regular $2.75. Special Saturday, $1.98. Also patent with buckles, $2.49.

Childrens. A variety of childrens shoes from 3 to 7½. Ranging from $1.29 up.

Ladies' Patent Leather and Grey Oxfords, $2.98—These are made of fine patent leather with grey trimmin. Medium heel. Sizes 2½ to 5. Formerly sold at $4.98. Special Saturday, $2.98.

THE LEADER SHOE STORE
291 George Street.

MAN FOUND DEAD NOW IDENTIFIED

WOODSTOCK, May 11.—(Canadian Press.)—The man found dead in a Buffalo hotel and whose name was given as "J. A. Mills," has been identified as John Miller, of this city, retired farmer and drover. Identification was made from the number on his bank book. He left here on Monday and it is said his wife did not know where he had gone.

HYDRO SURVEYS POSSIBILITY OF NEW RESERVOIR

Engineers Are at Work Between Belmont Lake and Trent River—May Build Canal.

TAP BIG AREA

Surveys of the water resources in East Peterborough and of the problem of tapping them to augment the flow of the Trent through the main power plants at Healey Falls and below Campbellford are being carried forward by Hydro-Electric engineers on a project that has been mooted at times as a probable development of the Trent power system.

The waters on the eastern boundary of the county drain an extensive area and comprise a reservoir which, if accessible, would in all probability, remove the power worries of this district. In Belmont Township there are Round, Belmont and Crowe Lakes, with connections reaching north and east practically to the northern limits of both Hastings and Peterborough counties. It is understood that the levels now being taken between Belmont Lake and the Trent River are for the purpose of ascertaining the possibilities of a canal through that section The conservation, use and control of the waters that reach away to the north and north-east of Havelock has been suggested as a project that should not entail too heavy a cost while opening up an exceedingly extensive watershed.

Engineers have been working during the past winter in the vicinity of Belmont Lake and are now reported taking levels between the Lake and the Trent.

DISTRICT REBEKAHS VISITED LINDSAY

The district Golden Link Rebekah Lodges of the I.O.O.F. had a jolly time in Lindsay yesterday. Together with their local members, three coaches, numbering about 175 people of Oddfellows and Rebekahs came down from Toronto for the occasion. Peterboro people present included the Provincial president, Mrs Bert Watt, the local secretary, Mrs. Wm. Hartley and Mr. and Mrs. John Londerville.

It was the occasion of Mrs. Watt's official visit to the Lindsay lodge, and presentation of roses was made to her, to Mrs. Estabrook of Toronto, the provincial vice president, and to Mrs. Ham of Toronto, degree captain. Mrs. Hartley of Peterboro, Mrs. Booth of Toronto, and Mrs. Bentley of Millbrook were assembly officers present, guests of honor.

The degree staff of the Friendship Lodge of Rebekahs of Toronto, put on the degree work for the Lindsay Lodge, followed by a banquet and social evening spent in music and dancing.

SCHOOL TEACHER HAS "TALKING SICKNESS"

PARSONS, Kansas, May 11. — (United Press.) — Talking almost continuously since last Thanksgiving and still going strong, is the unique record of Miss Mildred Spencer, 20-year-old schoolmam of this city.

Miss Spencer while visiting her home in Baldwin for the Thanksgiving vacation, prattled incessantly of "cabbages and kings," but the family thought she was only overjoyed to return. But when she awakened her mother night after night to continue the talk-fest, the family became alarmed.

Several weeks ago the patient was brought to a local sanitarium, where physicians diagnosed her malady as "talking sickness."

Miss Spencer is widely read and has a wealth of material upon which to enlighten attendants. She rarely repeats herself.

A cure within a few weeks is promised by physicians.

Mr. and Mrs. H. Rightmeyer announce the engagement of their daughter, Carrie Roberta, to Mr. Morgan Cullen, son of Mr. and Mrs. T. Cullen of this city. The marriage will take place early in June.

ENGLAND AND ITALY AGREE IN REPLIES TO GERMANY

Both Notes Follow the Same General Lines and Will Be Presented to Berlin Simultaneously—No Advance Copies to U. S.

LONDON, May 11.—(Canadian Press.)— The British note to Germany regarding reparations, probably will be delivered to the German Ambassador here to-morrow or Sunday, copies meantime being transmitted to France and Belgium as an act of courtesy.

As already indicated, Italy's reply follows the same general lines as the British response, and will be presented to Berlin simultaneously.

As the United States is not directly concerned with reparations, the British Government has not entered into conversations with Washington regarding the reply to Berlin, and no advance copies of the Cabinet's note will go to the United States.

W. S. FIELDING'S BUDGET REFLECTS IMPROVEMENT IN TRADE AND FINANCE

But the Minister of Finance Announces Heavy Increase in the Net National Debt.--Effort to Make Budget Balance is Intimated.

TWO CENT POSTAGE ?

OTTAWA, May 11.—(Special). —In the House this afternoon, the Budget, the most important government statement of the year was delivered by Hon. W. S. Fielding, Minister of Finance.

For the most part of yesterday the Cabinet had its proposals under review and its secrets were closely guarded until they were disclosed to day by Hon. Mr. Fielding. Intimations and rumors which usually precede announcement of the annual financial statement were that the Finance Minister would declare his intention of making his budget balance during the financial year, that he would increase British preference reduce customs duties in certain lines, restore the two cent postage on letters, and that certain concessions would be granted to producers of native wines.

The budget reflected an improvement in trade and financial conditions, at the same time announcing a heavy increase in the net national debt.

Revenues again have failed to meet the total expenditure, and here was where Mr. Fielding 's greatest task lay. Estimating revenue on a basis of last year and basing expenditure on estimates now before the House, Mr Fielding has a gap of roughly speaking fifty millions to fill if he is to make his budget balance.

In this, his seventeenth budget, Mr. Fielding holds the record for budgeteers in the British Empire.

APPLAUSE FOR MINISTER

The Hon. W. S. Fielding, veteran Minister of Finance, was loudly applauded when he appeared in the House this afternoon to deliver the second budget of the present Parliament, and the seventeenth of his career.

Mr. Fielding rose to begin his speech at 3.25 after the House had dealt with several routine items of minor importance.

The revenue had been $351,922,386 and the ordinary expenditure had been $347,560,690; as surpluses had been calculated in the past, there had therefore been a surplus of $34,391,696 Capital expenditure had totalled $16,295,332, so that with ordinary and capital expenditure taken together there had been a surplus of $18360,000.

(Continued on page 15.)

VISITING KNIGHTS TO PERFORM DRILL

Cyrene Preceptory of Toronto Will Give Exhibition on Hunter Street.

Members of Cyrene Preceptory, Toronto, in charge of Presiding Preceptor L. W. Bowerman will visit Moore Preceptory this evening arriving on the 8.10 p.m. C. P.R. train from which they will march to the Masonic Lodge rooms Bank of Commerce building, headed by the Salvation Army band. Before entering the Lodge the visiting Knights will perform a drill on Hunter street which will be closed to vehicular traffic between Water and George streets for the purpose.

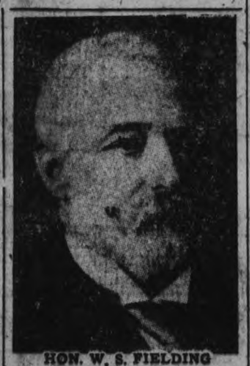

HON. W. S. FIELDING
The veteran budgeteer who submitted to the Canadian Commons today his seventeenth budget.

EDITORIAL WRITER DIED IN ORILLIA

William M. Hale, Head of Orillia Packet, Was Noted Newspaper Man

ORILLIA, May 11. —(Canadian Press).—Another grand old man of Canadian Journalism, William M. Hale, founder and editor of Orillia Packet, and one of widest known newspaper editorial writers in Canada, died at his home here early today after a lingering illness. For fifty-three years he was the head of Canada's distinctive weekly and during that time the Packet, never changed its policy, its home or its name.

Its editorial pages were different from any other Canadian newspaper and it was probably the most quoted small town journal in the Dominion

TWO DESTRUCTIVE FIRES TORONTO, THIS MORNING

TORONTO, May 11.—(Canadian Press).—Two fires causing considerable property damage occurred in the downtown district early to-day.

One fire started under a pile of tea in a basement of the building occupied by Higgins and Burke, wholesale grocers, Front Street, and did over $25,000 damage. There was about $70,000 worth of stock in the building, and a considerable portion of it was damaged.

The other fire was in J. H. Morin and Company's building, paint and varnish manufacturers, Colborne Street. The damage will run about twelve thousand dollars.

Poincare Expects To Have Peace Soon

VICHY, France, May 11.—(Canadian Press.) — Premier Poincare yesterday delivered an address at the Congress of the National Union of War Veterans. He declared that the latest German proposition failed to hide the German Government's purpose of disavowing the Versailles Treaty and wilful failure to fulfill her engagements. He added, however, that in the combat now being waged by France to obtain her due courage, patience and confidence were needed only a little while longer. Then the colouds would dissipate and France would have a just and equitable peace.

R. L. DOBBIN IS NEW CHAIRMAN ENGINEER CLUB

Reports at the Annual Meeting of Engineering Institute Last Night Show Progress..

OFFICERS ELECTED

"If we look into the conditions as they existed, financially and industrially, a year ago, we have all reason to believe that we are now facing prosperity," is the opinion Mr. P. P. Westbye expressed in his closing address as chairman of the Peterborough Branch of the Engineering Institution of Canada at the annual meeting in the Chamber of Commerce last night. Mr. Westbye pointed out that the barometer of business is the iron and steel production, and, according to the Dominion Bureau of Statistics, the production of iron in Canada in February showed an increase over 1922 of 32 per cent.

The increase has not been in the form of a boom, but has been steady and healthy. The pulp and paper industry, one of the most important in Canada, shows a very large increase in production and export. Water power developments are being made, and the mining industry is opening up. These activities, Mr. Westbye said, make an opportunity for the professional engineer to take a part in the world which belongs to him.

Reviewing shortly the important engineering achievements which have been made in the city during the year of his office, the speaker mentioned the new home of the Western Clock Company, the layout of the new transformer station, the layout of the sewage disposal plant, and others, in which members of the Peterborough branch E. I. C. took a prominent part.

Mr. Westbye expressed his appreciation of the services of all the members of the branch, especially the work of the secretary and other officers, and the executive.

One of the Best.

Fraser S. Keith, secretary of the Engineering Institute of Canada, was expected to address the meeting, but was unable to be present. In a telegram of regret he referred to the Peterborough branch as one of the best branches of the Institute.

Mr. E. R. Shirley, in reporting for the Meetings Committee, remarked on the number of expressions of thanks from members of the general public who had taken advantage of the practice of the Engineers to throw open the meeting to citizens when subjects of public interest were being discussed. There was an average attendance over the year of 80 to 90 per cent. of the members.

The officers elected for the ensuing year are: Hon. Chairman, P. P. Westbye; Chairman, R. L. Dobbin; Vice-Chairman, E. R. Shirley; Secretary, R. C. Flitton; Treasurer, A. B. Gates; Executive: A. L. Killaly, R. B. Rogers, B. L. Barnes, D. L. McLaren, A. H. Munro and H. O. Fisk.

During the evening several films depicting the beauties of Canada from coast to coast were shown, and at the close of the very successful meeting refreshments were served!

LARGEST AQUARIUM.

LONDON, May 11.—(Associated Press)—England is soon to have the biggest aquarium in Europe, if not in the world. It is located at the Mappin Terraces in London and will be completed in June. It is to cost half a million dollars.

More than 100,000 gallons of water will be required to fill the tanks, which will contain fish and water fauna from all parts of the world. Natural sea water will be used. This will be brought from the North Sea up the Thames and taken to the zoological gardens in barges.

NEILL'S SATURDAY SNAPS.

150 PAIRS MEN'S STRICTLY HIGH GRADE, GOODYEAR WELT CALF SHOES, IN BLACK OR BROWN, TO BE CLEARED SATURDAY, YOUR CHOICE FOR $5.45.

ALSO 225 PAIRS WOMEN'S PATENT AND GREY OR BLACK KID OXFORDS, REGULAR VALUES UP TO $5.50. TO BE CLEARED SATURDAY, YOUR CHOICE FOR $1.98. SEE OUR WINDOWS TO-NIGHT.
R. NEILL LTD.

CONSERVATIVE WOMEN PREPARE FOR THE FRAY

Organize West Peterborough Forces, Elect Officers and Plan for Provincial Elections Campaign.

MRS. FALLIS PRESIDES

Conservative women of West Peterborough gathered in goodly strength at the Empress Hotel last evening, and organized into a combative force for contesting this riding in the Provincial elections. United co-operation with the men's organization in behalf of the Conservative candidate for the Legislature, whoever he may be, featured the meeting, while utterances by the women's leaders reflected whole-hearted loyalty to the cause of Liberal-Conservatism, and unshaken confidence in the death of Drurvism at the polls on June 23.

Capable Organizer

Miss Constance Boulton, president of the Women's Liberal-Conservative Association for the whole of Toronto, made an exceedingly capable and interest-stimulating organizer, whose enthusiasm found ready response from her audience of the fair sex.

Mrs. S. T. Medd officiated as provisional secretary of the proceedings, which resulted in the following executive being elected: President, Mrs. W. Fallis, of North Monaghan; 1st vice-president, Mrs. S. T. Medd; 2nd vice-president, Mrs. F. A. Miller; permanent secretary, Mrs. Roland Denne; treasurer, Mrs. George G. Evans.

By ananimous vote the name adopted by this women's political organization is the Women's Liberal-Conservative Association of West Peterborough, and both the city and rural districts were promisingly represented last night. The above named executive were empowered to appoint chairmen for the several wards and districts, each chairman to select official heads for the 87 subdivisions into which the riding is divided for campaign purposes.

Stirring Address

Miss Boulton, in a stirring address preliminary to organization, urged upon her hearers to realize the importance of the occasion, when the country is faced by Provincial general elections. She also stressed the need of an aggressive campaign to put into administrative effect a policy founded on those splendid traditions and high ideals of Liberal-Conservatism which she extolled as embodying principles for government in the best interests of the people, individually, nationally and imperially. Claiming that it is inequitious for any man or woman to declare a lack of interest in politics, thereby implying that they care not how their country is governed, the speaker warned her audience that unless Canadians exercise their franchise at the polls the country may eventually fall under the administration of the ignorant, Bolsheviki and Socialists. We women, she emphasized, having gained our franchise after a struggle are duty-bound to rise to a sense of our responsibilities, not only in election campaigns and at the polls, but also by inculcating in our boys and girls and newcomers a knowledge of and interest in Canadian politics.

An Active Body

Continuing, Miss Constance strongly advised this nucleus of what she anticipated would be an active Conservative organization of women to cultivate en-

(Continued on page 17.)

TENANTS AND OWNERS MEET

But Programme Slated Postponed Owing to Small Attendance—Civic Expenditures Were Reviewed..

A smaller attendance than anticipated caused the postponement last evening of the projected meeting of the Owners' and Tenants' Association in the G.W.V.A. Hall. Counter attractions and a "peculiar lack of interest in civic problems" were the causes blamed for the small attendance, which numbered only about thirty men.

The president, M. J. Maher, prefaced his announcement of postponement of the meeting and election of officers until a later date, with the recital of a few figures which he thought might well be the subject of consideration by those present

"In the last four months," said Mr. Maher, "current civic expenditures have amounted to $162,890.61, of which total an amount of $78,917.15 has been paid out for educational purposes alone, or, in other words, almost fifty per cent. of the city's expenses in the last four months have been for education.

"The Trust Commissioners' demands for this year amount to $288,086.76. Of this amount, the Waterworks and Hydro take care of $84,536.40, leaving a balance of $203,560.36 to be supplied by the citizens generally.

"In the first four months of the year 1921, police expenditures amounted to $8,333.91. In the first four months of 1922, they were $8,263.73. In the corresponding period of this year, which is supposed to be a year of retrenchment and economy, police expenses are $9,232.55."

Assist Cochrane.

Before adjourning, Mr. G. H. Giroux rose to ask that the association take some action towards assisting the town of Cochrane, scourged by a catastrophe in which 800 of its people, about one-third of the population, have been stricken with typhoid fever. On motion of J. W. Fraser, seconded by W. H. Lytle, a committee to approach the Mayor and the executive of the Red Cross Society, with regard to this matter, was appointed, composed of Messrs. M. J. Maher, W. H. Bradburn and G. H. Giroux.

HAS BOUGHT SUMMER HOME AT RICE LAKE.

Mr. Reg. Turner has bought from Clarence E. White, of St. Catharines, his fine summer home at Ashburn's Point, Rice Lake, about half a mile from Sugar Island. The deal was effected yesterday, and Mr. Turner has come into possession of one of the finest properties on the lake. It is several miles south of Keene, and is ideally situated.

WANTED AT ONCE SEVERAL GOOD JACQUARD WEAVERS.—APPLY COLONIAL WEAVING CO., LTD. 2d113 2112

HEAR DOROTHY ALLAN PARK (SOPRANO SOLOIST), GEORGE STREET METHODIST CHURCH, AT THE PETERBORO MALE VOICE CHOIR CONCERT, FRIDAY EVENING, MAY 18TH. 1d112

DO THE DEAD SPEAK?
ANOTHER ARTICLE ON SPIRITUALISM STARTLING IN DETAIL AND FILLED WITH ABSORBING INTEREST. SUNDAY'S DETROIT FREE PRESS. AT ALL LEADING NEWDEALERS.

TIRED EYES.
Your eyes never stop work for an instant during your waking hours. Do you wonder that they often tire? The wearing of scientifically constructed glasses will end your eye troubles. See W. H. Lacey, Optometrist, 410 George street. 'Phone 1160.

OFFERING AT REDUCED PRICES TO CLEAR OUT YARD, GOOD MIXED WOOD, CUT 12 IN. $10.00 PER CORD. HARDWOOD, CUT 12 IN, $13.00 PER CORD. PHONE 806 BLACK'S GROCERY, CORNER DUBLIN AND GEORGE STREETS. 2d11 14 2095

THE DEACON.
A COMEDY DRAMA FEATURING THE VILLAGE BAND, WILL BE PRESENTED BY THE COGNAWASGA CLUB TO-NIGHT, UNDER THE AUSPICES OF L.O.L. 2440, IN VICTORIA HALL. ORCHESTRA. CURTAIN AT 8.15. ADMISSION 25c. 1d112 2096

MARK STREET ENTERTAINMENT.
DON'T FORGET THAT TO-NIGHT THE ENTERTAINMENT ENTITLED "HOW THE LADIES EARNED THEIR DOLLAR, OR MRS. TOPLAST'S SCHEME," WILL BE HELD IN MARK ST. CHURCH AT 8.00 P.M. A MUSICAL PROGRAMME WILL BE PROVIDED. ADMISSION—ADULTS, 25c; CHILDREN, 15c. 1d112 2096

TO-NIGHT AT EIGHT — **ARTHUR BLACK FARMER** — HEALTH & CHARACTER — PUBLIC LIBRARY
POPULAR TALKS AND DEMONSTRATIONS

CLASSIFIED ADVERTISING

Cash Rates—25 words or under: Once 25c; two consecutive insertions, 40c; three consecutive insertions, 50c. Extra words charged: Each first insertion, 1c; subsequent insertions 1-2c. Inserted by the month, 15c per word.

Time Limit for Advertisements—No advertisement accepted for insertion under proper classified headings, unless received by 11.30 a.m.

Method of Counting—Each initial letter, abbreviation, dollar and cent sign, figure, words of address, etc., count as full words. An additional charg of 10c made for remarks. When answering advertisements "Apply at the Examiner Office for address," give the last four figures at the bottom of the advertisement.

AUTOS FOR SALE

FORD TOURING CAR IN GOOD condition. A sacrifice for quick sale. Apply 590 Chamberlain St. 3d113 1383

MAXWELL IN PERFECT CONDITION; must be sold; owner leaving town. Apply 309 Reid street. 3d9 11 12 1313

FOR SALE — FORD TOURING car, cheap; good condition. Apply 208 Charlotte St. 6d115 1339

FOR SALE — FORD TOURING in good running order; cheap for cash Apply 47 Dennistoun Avenue 3d113 1366

USED CAR BARGAINS — WE have Ford, Chevrolet, Maxwell, McLaughlin, Studebaker, Oldsmobile and Dodge — all overhauled and pai- d. Our guarantee protects you. Inspect our stock and get demonstration. Cars low-priced, exceptional values. Moore & Brewer, Hunter street, (opposite St. John's church.) wfm 126 1957

ARCHITECTS.

W. & WALTER R. L. BLACKWELL — Architects. Office, Bank of Commerce Building, corner of Hunter and Water Streets. Telephones, Office, 1300J; Residence, 1272.

W. H. BARRY—Architect. Plans prepared for Monumental, Commercial and Domestic Buildings. Office, 539 Gilmour street. Phone 867.

BARRISTERS AND SOLICITORS

GORDON & O'BRIEN—Barristers, Solicitors, Notaries. Money to loan on easy terms. Special attention to Patents and Trade Marks. Phone 219. G. N. Gordon, J. A. O'Brien.
Mr. G. N. Gordon will be at his Office every Saturday during the Session.

S. T. MEDD—Barrister, Solicitor Notary. Office over the Dominion Bank, corner of George and Simcoe Streets. Telephone No. 28. Private funds to loan at current rates upon easy terms.

PECK, KERR & McELDERRY, Barristers, Solicitors and Notaries. Office, Water street, Peterboro. Money to loan at the lowest current rates of interest on easy terms of payment. E. A. Peck, F. D. Kerr, V. J. McElderry.

O'CONNELL & CORKERY — Barristers, Solicitors and Notaries. Money to loan at the lowest current rates of interest. Daniel O'Connell, John B. Corkery, Hunter street, two doors west of the Post Office.

DUMBLE & JOHNSTON—Barristers, Solicitors, etc. Office, over the Toronto Savings and Loan Company, George St. D. W. Dumble, K.C., W. Johnston.

A. E. DIXON—Barrister, Solicitor, etc. Office, Hunter and George Streets. Entrance next to Madill's drug store.

HALL & HALL—Barristers, Solicitors and Notaries Public, Hunter Street, Peterboro, next to St. John's Church. Money to loan at the lowest rates of interest. R. H. D. Hall. Basil D. Hall.

MOORE & WEARING — Barristers and Solicitors, 403 Water Street, opposite the Post Office. Money to loan at the lowest current rates of interest. Jos. Wearing, M.A.

R. R. HALL—Barrister, Solicitor, etc., Peterboro, Ont. Office, corner of Hunter and Water streets, over the Canadian Bank of Commerce. Trust Funds to loan on easy terms of payment.

JAMES FORDYCE STRICKLAND—Barrister, Solicitor, Notary Public. Money to loan. 375 Water street, Peterboro. Phone 191.

WILFRID F. HUYCKE, Barrister, Solicitor, Notary Public. 395 Water Street. Telephone 289.

MEDICAL.

DR. BUCHANAN, F.R.C.S., Edinburgh; M.R.C., Eng.; L.R.C.P., London. Eye, Ear, Nose and Throat Specialist. Hours, 9-11, 2-4 p.m., and 7-9 p.m. Phone 519 Office, corner of Water and Murray Streets.

T. GEORGE LOUDON, M.D., C.M. Physician, Surgeon and accoucheur. Office, 201 Brock street. Phone 1868. Office hours, 9 to 11 a.m., 2 to 4 p.m., 7 to 8 p.m.

MONEY TO LOAN.

We have funds to loan on Real Estate Security at the lowest rates. GORDON & O'BRIEN. Phone 219.

MONEY TO LOAN ON IMPROVED farm and city property. Apply Hall and Hall, 116 Hunter Street, Peterborough. 26d-67-733

OSTEOPATHY.

DR. BRUCE E. MARSHALL—Osteopathic Physician. Office, 242 Hunter street. Hours, 9 to 11, 2 to 4 p.m., 7 to 8 p.m. Telephone 116.

DRS. WALMSLEY & SETTLE—Osteopathic Physicians. Office in Sun Life Building, corner of Hunter and Water Streets. Entrance 124 Hunter Street. Phone 649 Office Hours, 9 a.m., to 9 p.m.

DR. MARY E. DAVIDSON—Osteopathic Physician, 208 Charlotte street, corner Rubidge street, Peterborough. Hours: 10 a.m.-12 n.; 2 p.m.-5 p.m. 'Phone 1016W.

Renew Your Subscription

FOR SALE

LAWN AND GARDEN FERTILIZER. Phone 1389W. 10d120 1377

FOR SALE—50 FEET GARDEN hose with nozzle. 138 London St.

FOR SALE—GAS RANGE, DETROIT Jewell. 'Phone 1349J. Will sell cheap. 3d 114 1396

FOR SALE — SMALL FOOT lathe, partly completed. 16 Benson Avenue, 'Phone 1275J. 3d 114 1397

FOR SALE — RING TWO-DIAMOND. Old English gold, flat setting. Apply Examiner. 3d 114 1398

FOR SALE — LARGE GREEN Brussels rug, in good condition. Apply Examiner. 3d 114 1412

FOR SALE — PEANUT AND POP corn wagon with fixtures. Apply 283 Townsend street. 6d113 1255

FOR SALE — FRESH MILCH cow or would exchange for car. Phone 1493J. 3d112 1329

FOR SALE — GREY REED BABY carriage, in good condition. Apply 470 Rubidge street. 3d112 1349

FOR SALE—JOHNSTON MOTOR bike in good running order. Apply to Examiner for address. 3d 114 1409

FOR SALE — 2-WHEELED POPCORN and peanut wagon, by auction on the market, Saturday morning at 11 o'clock. 3d112 1344

FOR SALE — HAND POWER washing machine. Apply 573 Rogers street 3d113 1386

FOR SALE — 1 DINING ROOM buffet, extension table, sewing machine, small cook stove, iron bed. Apply 164 Dublin St. 3d113 1356

FOR SALE — GOOD GOOSE feather tick, in good condition; also tin top for chimney. Apply 841 Water street. 3d113 1361

FOR SALE— UPRIGHT PIANO cabinet grand, made by Evans Bros in splendid condition. Apply 215 Bethune street. 4d 115 1410

FOR SALE — MOTOR LAUNCH auto top and side curtains, Fairbanks and Morse engine. Apply Lakefield Box 416. 6d 117 1414

WANTED—UNDERWOOD TYPEWRITER in good condition. Apply Box 1353 Examiner. 3d112 1353

FOR SALE— 2 DURHAM COWS and calves just freshened 5 or 6 years old. Reasons for selling no pasture. Apply Examiner for address 3d 114 1408

FOR SALE — TYPE WRITER — Underwood, $60; back spacer, 2 color ribbon. Apply 110 Lock St. 3d113 1368

FOR SALE — KITCHEN CHAIRS, bed, Aladdin lamp, etc Apply 6 to 9 p.m. 499 Cambridge Street 2d112 1387

FOR SALE—TAPESTRY RUGS, 2½ x 3 and 2¼ x 2½. Axminster 3 x 3. Electric fixtures, 4 lights and 3 lights. 2 dozen stair pads and 1 rocker. Apply Examiner. 2d-113-1393

FOR SALE—CABINET PHONOGRAPH, walnut, 41 records, almost new. For quick sale. Cheap. Apply 202 Charlotte street, rear of Sturgeons. 3d-114-1395

FOR SALE — MOTOR BOAT, "Pastime," 24 feet, twin cylinder, one man top, leather cushions. — Aubrey Buchanan, 102 N. 8th St., Paterson, N.J. 6d116 2079

STRAWBERRY PLANTS—SENATOR Dunlaps,—50c per hundred. Glen Marys, 60c hundred. Splendid thrifty roots. Satisfaction guaranteed. R. Campbell, Keene, Ontario 7d 118 1404

FOR SALE — 300 BUSHELS OF corn $2 per cwt., including sacks. Same can be used for seed. Apply Purdy Mills, near Lock's Bridge. 12d122 1373

WOOD FOR SALE — CHOICE mixed slabs; fair percentage of hardwood, cut 12 inches, $5.75 per load. A. Thompson, phone 1631J Yard Perry street. 3d113 2088

FOR SALE — I HAVE RECEIVED another new shipment of men's slightly used clothing. Suits $6.50 up; spring and fall overcoats $3.50 up; odd coats $1.75 up; pants $1 up; vests 25c; hats 50c up; rain coats $2.50. All clothes bought in my store will be altered to fit free of charge. Open evenings.—Dick Ruskins, Second Hand Clothing Store, 217 Charlotte Street. 3d113 1382

FOR SALE

FOR SALE—2 GAS STOVES—APPLY 103 Auburn Street. 3d112 1330

FOR SALE — ONE RENFREW cream separator; slightly used. Apply 206 Lansdowne street. 6d114 1271

FOR SALE — 2 PLATE ELECTRIC stove, nickel plated; also cook stove. 10 Victoria avenue. 3d112 1340

FOR SALE — SMALL KITCHEN range, almost new Apply 774 Aylmer street. 3d112 1333

FOR SALE—A WATER POWER washing machine, nearly new, extra ... hose Phone 1694W 3d112 1331

FOR SALE — HORSES, HARNESS, 6 rubber tired buggies, 7 passenger Studebaker, 5 passenger Maxwell. Apply F. L. Robinson, Charlotte Street. 12d117 1992

PRIVATE SALE OF HOUSEHOLD furniture, includi... range and Quebec heater, etc. Must be sold by Friday. Apply 509 Gilchrist. 3d112 1343

FOR SALE — THRESHING OUTFIT ready for the road, 17 h.p engine, separator and seeder and blower. Apply at the Examiner for address. 12d23 24 25 26 27 28 7 8 9 10 11 12

FOR SALE — WATER POWER washing machine and wringer, almost new; kitchen heater annex, for use with gas or electric range, burns coal or wood; also handsome dining room dome. Apply 593 Sherbrooke street. Telephone 1373J. 2d113 1418

HOUSES, REAL ESTATE

FOR SALE — NEW RED BRICK house and lot in Bailieboro. Apply W. J. Moncrief, Bailieboro. 6d112 1231

FOR SALE OR TO RENT — A large furnished cottage at Chemong. Apply 273 Rubidge street. 3d114 1419

6 ROOMED FRAME HOUSE — central; 3 piece plumbing and double garage; easy payments, $2350. Apply 344 King street. 3d7 9 11 1287

FOR SALE OR RENT — 5 ROOMED house, Western Avenue; also 4 acres Auburn. Apply 282 Hunter Street. 3d114 1421

WOULD EXCHANGE A GOOD lot in part payment on a house. Apply Examiner for address. d6 117 1403

FOR SALE — 2 LOTS IN CHEMONG park, centre of park Phone 424 3d113 1365

FOR SALE — WEST PART LOT 116, with or without timber, also broken lot 117, good water front, Harvey. G. Galvin, 324 Charlotte Street. 52d159 1280

FOR SALE — SIX ROOMED house, with conveniences; and two good building lots. Apply 519 Elm street. 3d112 1346

CHOICE LOT FOR SALE—CENTRAL; planted, graded, terraced. Fine outlook. Terms. Phone 206W. 26d114 1658

NEW 5-ROOMED COTTAGE, $1500; new 5-roomed bungalow, hardwood floors, $2200. $200 down, and balance like rent. Apply 344 King street.

FOR SALE — BRICK HOUSE and thirty-acre garden lot; close to the city. Must be sold at once. Apply to R. C. Heard, 379 Water street or phone 1329. 5d-116-2090-1w.

FOR SALE—NEW HOUSE ON Monaghan Road, convenient to car line. Square plan, hardwood floors Price right, terms easy. Apply 437 George street. dtf

FOR SALE — DENNISTOUN AVENUE, 7 roomed 3 piece plumbing, furnace, hot water heater attached to furnace; oak floors; good locality, or will rent to right party at reasonable rent. Phone 1281W. 3d114 1420

FOR SALE—5 ROOMED BUNGALOW, panelled living rooms, beam ceiling, hardwood floors, fireplace, furnace; close to car line and river. Apply Victor Wilson, King George street South. 6d-117-1378

FOR SALE — 60 ACRE TRUCK farm with tomato canning factory, and residence, on Provincial Highway, 1 mile out of Bloomfield. Also 40 acres finest farming land, with buildings complete. All or part to suit purchaser. R. J. Purtelle, Picton, Ont. 4d113 1337

CITY PROPERTY AND FARMS—We have at present favorable opportunities for an exchange of properties. If interested interview us. An extensive list of both city and farm properties, with prices right, awaits your inspection. — DEWART & QUINLAN, 372 Water street, Peterboro. 17d 24 26 28 31 2 4 7 9 11 14 16 18 21 23 25 28 30

It Pays to Advertise.

BABY CARRIAGES, Etc.

FOR SALE — CREAM WICKER baby carriage. Apply 525 Bolivar street 3d113 1367

FOR SALE — BABY BUGGY AND stroller and other household furniture, including kitchen cabinet. Apply 59 Aylmer street. 3d113 1385

FOR SALE — WICKER BABY carriage for sale, cheap. 585 Patterson street. 3d114 1416

LOST

LOST — STRAYED ON SUNDAY afternoon dark chestnut horse wearing halter. Finder please notify Casey ..., Millbrook. 4d1.. 1326 1w

LOST—SMALL SQUARE black purse, containing bill and change. Please 'Phone 1914W. 2d 113 1400

WILL THE YOUNG LADY who was seen picking up a sum money at the mail box corner of Charlotte and Park. Kindly return to Examiner or 'phone 752 at once and save further trouble. 3d 112 133

FOR RENT

CHEERFUL, MODERN APARTMENT, fire place 451 Water street. 6d112 1217

ROOM TO RENT — FOR HOUSEKEEPING. Apply 250 Romaine St. 3d113 1358

TO RENT—4-ROOMED HOUSE water and light, $10. 506 Sherbrooke street. Apply 185 King St 3d 114 1399

TO LET—FURNISHED APARTMENT, centrally located. Telephone 1016W. 3d 114 1405

TO RENT — ROOMS FOR LIGHT housekeeping. Apply 168 Antrim 3d113 1354

TO RENT— HOUSE MODERN except furnace, north, Apply Mr. L. F. Humber, 10 Argyle. 3d 114 1407

TO RENT—FLAT WITH ALL conveniences, newly decorated throughout. Apply 531 Park street or 'phone 1584J. 3d 114 1406

TO RENT — MODERN SEVEN-roomed brick house, Water street; also small frame, Mark street. Apply 677 Water street. 3d112 1345

TO LET — STORE No. 303 George street Apply 299 George street . 3d112 1350

FOR RENT — GARAGES, CENTRAL; also storage space. Phone 613 3d113 1364

CHEMONG PARK — 2 CHOICE Cottages, $175 and $250 for season. Apply C. D. Mathias, Artcraft Studio. Phone 46W. 3d7 8 10 11 12 1264

TO RENT — SMALL COMFORTABLE semi-detatched house; conveniences; also medium sized house. Apply 183 Antrim street. 3d113 1375

FOR RENT — 5 ROOMED FLAT all conveniences; immediate possession. Apply Deyell's Grocery, corner of Lake and Aylmer streets Phone 1018. 3d112 2056

TO RENT — 5 ROOMED COTTAGE on Chamberlain street; electric lights and good pump; stable and garden; low rents. Phone 273J. 3d113 1379

TO RENT OR FOR SALE — ONE 6 room cottage, well situated, in good locality, with a big garden. Apply at the Examiner for address. 3d15 1058

TO RENT—NO. 173½ SIMCOE street. Suitable for store or office. Immediate possession. Apply 437 George street. d.t.s.

FOR RENT— HEATED OFFICE on George street. Apply 437 George street. dtf

FOR RENT —HEATED APARTMENT; Grand Central Building. Immediate possession. Apply 437 George street. dtf

FOR RENT — GARAGE: FOR rent; centrally located; also storage accommodation. Apply 437 George street. dtf

TO RENT — APARTMENTS — Stevens' Apartments. Apply 208 McDonnel street. 26d114 607

TO RENT — ON DEER BAY, 45 minutes by good road from Peterboro, a new furnished cottage to rent for June, July and August. Apply Box 2074 Examiner. 3d113 2074

TO RENT—APARTMENT PARTLY furnished, 4 nice bright rooms and bathroom; first class range and gas range connected and ready for use; 3 blocks north of the C.G.E. on Dalhousie street; handy to main part of the city. Apply 293 Dalhousie or phone 273J. 3d113 1380

Read the Want Ads.

WORK WANTED

WORK WANTED — POSITION as housekeeper. Apply at Examiner for address. 3d114 1415

WORK WANTED — CARE OF lawns and flowers. Apply 632 Downie. Phone 1750M. 3d113 1362

A MAN WANTS WORK—LAWNS and gardens. 3d113 1390

WORK WANTED — THIS IS the right man for sewer repairs, if your sewers are blocked, or digging trench right into the house. N. Delpellars, 78 Park street south or phone 763W 6d116 1376

WANTED

WANTED — AN ATTENDANT for the Y.W.C.A. Swimming Pool. Apply at the office. 3d113 2081

WANTED— TO BUY MILK route. Apply Post Office Box 818. 3d-114-1392

$14,000 WANTED ON RESIDENTIAL property. Good interest. Box 2077 Examiner. 12d122 2077

WANTED — 2 HORSES FOR TO work on farm for their summer's pasture. Herbert J Miller, Keene. 4d113 2057

COOPER'S CARTAGE — LONG distance trucking. The oldest motor trucking firm in city. Phone 800W. 12d117 1191

MAN AND WIFE FOR RESTAURANT out of town. The woman to bake pastry and man for the lunch counter. Also single man for lunch counter. Address Box 1334, Examiner. 3d113 1334

WANTED — ALL KINDS OF SECOND hand furniture and housefurnishings of any description. Call your general dealer, S. Cohen, 189 Charlotte street, or phone 889J, 26d117 1729

WANTED—SMALL SIZED TENT Apply 241 Stewart or phone 1427 between 5 and 6. 3d112 1347

RAGS, BONES, OLD STOVES, auto tires, rubbers, copper, brass, papers, scrap iron, and all kinds of junk. STEVENS, next to Cold storage, 364 Mark street. Phone 1389W. 10d120 1377

AGENTS WANTED

AGENTS WANTED WHOLE OR spare time to sell a patent household article used in every home; cost ten cents, sells for twenty-five cents. This is a genuine quick selling necessity. Edward Islip, 2977 Dundas street west, Toronto. 4d112 1303

NOTICE

NOTICE—CHIMNEYS AND FURNACES cleaned. Phone 1851W.

BLACK'S CARTAGE.— MOVING, LOCAL OR LONG DISTANCE. PHONE 610J. 7d114 1260

CARTING AND EXPRESS AND garden ploughing. Please phone 1666M. T. J. Quinlan. 6d116 1389

MOVING AND CARTING, LOCAL and long distance. Phone 1985W, 310 Louis street. Owen Johnson. 12d 113 1038

GEORGE SLOAN AND SON — Carpenters and General Contractors, 518 Chamberlain Street. — Phone 1043J. 6d113 1286

J. L. FEELEY, ROOFER — GALVANIZED, ready roofing, asphalt shingles, tar and gravel roofs roofs repaired and painted. Also chimney and furnaces cleaned. Phone 1783W. 26d127 1020

NOTICE — HENRY BROS., CARPENTERS and builders. Estimates given on new and repair work. Hard ood flooring a specialty. Phones 1024 or 2009W, 14 Murray street. 78d175 1909

F. BARRETT — CONTRACTOR and builder, alterations and repairs —hardwood floors. 72 Benson avenue. Phone 1764J 26d712 554

NOTICE — P. H. DUNFORD — Plumbing contractor, estimates given on new and repair work. 121 Stewart street. Phone 556J. 26d119 769

NOTICE — HOUSE CLEANING NOW MOTHER WHAT ABOUT cleaning the windows. Don't worry about those W. Foster, City Window Cleaner will look after that also the storm windows, 'Phone 1363W. —W. Foster, City Window Cleaner. 78d 165 1644

NOTICE.
WINDOW CLEANING—J. A. Foster. Phone 1763J. Storm windows taken down. 26d136 1360

NOTICE

EXPRESS WORK AND LONG distance hauling. PRICES TO MEET THE PUBLIC. Phone 970W, S. LAVINE, 203 Charlotte street. 26 d 115 663

Renew Your Subscription

SITUATIONS VACANT

$5 SELL HOSEHOLD NECESSITIES, greatest imaginable demand; have business of your own; make $5 up daily, capital or experience unnecessary. Garretson Company, Brantford, Ont. 12d117-1988

BOARDERS WANTED

WANTED — 2 LADY BOARDERS —Apply 171 Reid street. 3d113 1359

BOARDERS WANTED — 2 GENTLEMEN boaders. Apply 217 Stewart street. Phone 1858W. 2d112 1370

POULTRY AND EGGS

FOR SALE — BABY CHICKS — Phone 989 Ring 3-2. 3d 112 1328

EGGS FOR HATCHING FROM Exhibition S. C. Dark Brown Leghorns. Apply J. Whaley, 272 Wescott street. 3d113 1388

LIVE HENS WANTED — WE are always buying and paying the highest price for Live Fowl. Call S. Cohen, 189 Charlotte street, or phone 889J, and we will call for them. 26d117 1730

WANTED — LIVE POULTRY — Highest market price paid. Apply house 520 Elm street, or phone 771; store 217 Hunter street, or phone 2..W. 26d128 1081

FOR SALE — HATCHING EGGS, from Blue Andalusians and light Brahmas. Apply S. E. Moncrief, Charlotte Street West. Phone 607J. 6d113 1277

EGS FOR HATCHING — BARRON'S English White Wyandottes—the world's best winter layers; $2 per 15 eggs; baby chicks 25c each. A. Brault, 180 Simcoe street, phnoe 1109W. 26d136 1381

POULTRY FOR SALE — 19 hens and one rooster, White Leghorns bred-to-lay. Also large henhouse would do for stable. Call evenings between 5 and 7 o'clock. 498 Chamberlain street. 2d 113-1402

HELP WANTED—Male

WANTED AT ONCE — SEVERAL good laborers. Thomas Ephgrave, 250 McDonnel street. 3d113 2083

WANTED—SMART BOYS. APPLY Lavoie Knitters, corner Hunter and Mark streets. 2d 113 1411

SMART BOY WANTED — TO learn the Photo finishing. Apply Lewis R. Parks, 12 Park street north. 2d 113 1413

$1 AN HOUR AT HOME, WRITE showcards for us. We instruct and provide work. Particulars free. Kwik Show ard System, Toronto, Canada. 17d1 3 4 7 8 10 11 14 15 17 18 21 22 24 25 28 229-1946

MAKE MONEY AT HOME—$15 to $60 paid weekly for your spare time writing show cards for us. No canvassing. We instruct and supply you with work. West-Angus Showcard Service, 29 Colborne Building, Toronto. dtf 130

AN OPPORTUNITY TO MAKE money—We want a reliable man or boy in every city, town and village in Canada to solicit subscriptions for Rod and Gun in Canada on a liberal commission basis. Work can be done in your spare time. Rod and Gun in Canada, Woodstock, Ont. 3d-114-2092

HELP WANTED--Female

WANTED — A MAID — APPLY 607 Stewart street 3d117 1352

WANTED — MAID, GENERAL — Apply Mrs. Kingan, 2.5 Aylmer Street. 3d112 1341

WANTED — A COMPETENT woman to take charge of house. Small family. Apply at once 265 Hunter street. 3d 114 2100

WANTED — YOUNG GIRL FOR light housework; experience not necessary. Apply 572 Weller St. 2d112 1391

WANTED — A GOOD GENERAL Apply 347 Charlotte street 3d112 1332

KITCHEN WOMAN AND GIRL wanted Apply American Hotel. 3d113 1363

WANTED — WOMAN TO LOOK after and be companion for elderly lady; cook their meals. Apply Captain Scollard, Young's Point. 4d112 2034

WANTED — GIRL FOR GENERAL office work with thorough knowledge of stenography Apply stating experience and salary expected to Box 2063 Examiner. 3d112 2063

JUNK! JUNK!

Save your old rags, rubbers, papers, books and magazines, stoves, metals and all other kinds of scrap for us. We pay highest prices and give prompt attention to all orders. Phone us when you are ready and we will call.
A LOW & CO.
264 Simcoe Street
Phone 697 N. and H. 1097

FOR SALE

Brick House, 7 rooms, 3-piece bath, hardwood floors, fireplace and mantel, laundry cellar and tubs; garage; good location $6,000.

Brick Bungalow, new, all modern $3,300

100 Acres, Brick House, Bank Barn, good orchard, 3 horses, 5 milch cows, hens, full line of implements $5,500

18 Acres, Good House, Barn, stone foundation; ideal location; half mile city limits. Would consider house in city $6,500

Cottage, 3 rooms, lights and water $1,700

M. STOREY
190 Charlotte street. Phone 1623J

NOTICE TO CREDITORS

EXECUTORS' NOTICE TO CREDITORS AND OTHERS.

IN THE ESTATE OF Adeline Victoria Fralick, Deceased.

The Creditors of Adeline Victoria Fralick, late of the City of Peterborough, in the County of Peterborough, Teacher, Deceased, who died on or about the 3rd day of April, 1923, and all others having claims against, or entitled to share in the Estate, are hereby notified to send by post prepaid, or otherwise deliver to the Undersigned Solicitors for the Executors, on or before the 29th day of May, 1923, their Christian and surnames, addresses and descriptions, and full particulars of their claims, accounts or interests, and the nature of the securities, if any, held by them.

Immediately after the said 29th day of May, 1923, the assets of the said deceased will be distributed amongst the parties entitled thereto, having regard only to claims or interests of which the Executors shall then have notice, and all others shall be excluded from the said distribution.

DATED at Peterborough this 27th day of April, 1923.

PECK, KERR & McELDERRY,
415 Water Street, Peterborough, Ont.,
Solicitors for the said Executors.
5d-28-4-11-18-25.

Board Of Education! Tenders Wanted

Sealed Tenders, marked "Tender for Fuel" and addressed to the undersigned, will be received until 12 o'clock on Tuesday, May 15th, for approximately 700 tons of bituminous coal and 90 tons of anthracite coal (small egg size).

Tenders must state clearly the kind, grade and size of the bituminous coal.

Coal to be weighed on the Market Scales and delivered to the various schools as required.

G. H. THOMPSON,
Secretary-Treasurer,
5d-114 Board of Education.

Used Cars!

Call and see them on the lot, next the Bowling Green, corner of Brock and Aylmer Sts' McLaughlin's, Dodge, Maxwell, Chevrolet and Fords.

J. E. A. FITZGERALD
Dealer in Durant and Star Cars.
2d113

WANTED!

Competent Cook
FOR SUMMER HOTEL
on Sturgeon Lake; also Married Couple, Gardener and Kitchen Help. Apply
P. SKITCH, Dunsford.

GOOD INVESTMENTS

$4,400 Takes a Seven-Roomed Brick, oak boors up and down stairs, three-piece bath, furnace connected to hot water boiler; Water Street.

$4,900 for Seven - Roomed Brick, oak floors up and down stairs; entirely modern; King Street.

$4,500 Entirely modern House, Seven Rooms, hot water heating; McDonnel Street.

$3,600 Modern, and in good shape, Seven Rooms

$5,000 A dandy Six-Roomed Brick, oak floors; house almost new, downstairs newly decorated; West Ward, south of Charlotte Street.

$5,500 One of those real nice little Cottages, with Six Rooms; all modern; furnace connected to hot water boiler; oak floors, newly decorated, garage, large lot; central.

First-class Lot on Homewood Ave., near Belmont Street, for Sale, cheap.

We have the Listings. See us!

H. J. McCANNAN
Walter Nugent, Assistant.
140 Simcoe Street. 'Phones 46J—772

Very Good Buying And Must Be Sold

10-Roomed, warm, solid Brick House, with bath, furnace, two mantels; lot 96 x 150; central — $8,000.00. Make us an offer, as this must be sold quick. Apply

T. WALKER & CO
— 345 RUBIDGE STREET —
'Phone 1002.

FOR RENT

Nice Brick House, situated in the south end, modern, possession June 1st, rent $18.00

Brick House, situated in the south end, on Stewart street, possession June 1st, rent $16.50

Brick House, situated in East City, partly modern, immediate possession, rent $16.50

Brick House, situated in the north end, water, immediate possession, rent $13.00

Brick House, situated in the south end, partly modern, immediate possession, rent $20.00

Apply

J. T. O'Connell & Co.
136 HUNTER ST. W., CITY
Phones—Office 376, Residence 1359

Telephone 790 When You Want Your
PIANO OR ORGAN TUNED
Player Pianos a Specialty
All Work Guaranteed
W. H. CUNNINGHAM
560 Weller Street.

CHINA PAINTING
Mrs. Langley McCarthy Teaches Biscoff's New and Beautiful Work in
CHINA PAINTING

EDWIN ELCOME
TAXIDERMIST
602 Harvey St. Peterborough, Ont.
HEADS, BIRDS, FISH, ETC.
Mounted Artistically and Permanently.
No other birds than Blue Jays, Owls, Hawks, Crows, can be mounted at this season, unless they are accompanied by the numbers of the permit, or an affidavit made out before a Justice of the Peace, stating the nature of the accident which killed them.

Renew Your Subscription.

DAVIS-THOMPSON COMPANY, LIMITED

Insurance and General Agency
433 GEORGE ST. PHONE 40

5½% Interest

paid by this institution on its Debentures which are issued for a term of 5 years, in sums of $100 and upwards.

4%

paid (Half-yearly) on deposits.

One Dollar opens an account.

TORONTO SAVINGS & LOAN CO.
435-437 George Street, Peterboro

MAIL EDITION

The Evening Examiner

"The store that is too small to advertise is too small to produce a living for a healthy man or woman."

PRICE THREE CENTS — PETERBOROUGH, FRIDAY, MAY 11, 1923 — PRICE THREE CENTS

C. P. R. HAS NEW POLICY FOR COLONIZATION OF WESTERN FARM LANDS

Will Re-write Present Contracts to Spread Indebtedness Over Period of Thirty-Four Years.

30,000 AFFECTED.

MONTREAL, May 11.— (Canadian Press.)—In a statement of a new land colonizing policy of the Canadian Pacific Railway and their public here yesterday by E. W. Beatty, K.C. president of the company, the indebtedness of farmers who now have contracts with the company will be taken over by the Canadan Pacific Railway and their contracts will be re-written and the indebtedness spread over a period of 34 years, the farmer to receive title to his land upon completion of the thirty-fourth payment. No annual payment of interest and principal combined shall exceed seven per cent. of the farm. Thirty thousand farmers in Canada are affected by the proposal.

"The Canadian Pacific Railway is at all times, accurately apprised of the tenor of the national mind because it is in itself, one of the largest land owners in the west; because as a national organization it is vitally interested in preserving prosperity throughout the Dominion and because it knows that in the western provinces increasing farm costs together with low prices obtainable for farm products have seriously affected those farmers not definitely and firmly established in the operations.

"The present position is due to several causes. During the war the high prices realized for farm produce and bountiful crops obtained in 1915-16 induced expenditures by farmers for extra equipment, and increased land holdings, which since the decrease of farm produce without a similar decrease in wages or cost of living together with crop failures in some districts has resulted in a rapidly increasing burden of debt, and in the case of some 30,000 farmers holding land under contract for purchase from the company—through no fault of their own—they find themselves behind in their payments and a certain amount of discouragement and depression has resulted which if unchecked and unremedied must inevitably spread wider, breeding a spirit of pessimism, with its many attendant evils.

"The Canadian Pacific has always been the pioneer in providing favorable terms for the colonistaion of its lands in the west, particularly in connection with the terms under which their lands have been sold, in the preparation of ready-made farms, the advance of live stock to settlers, loans made to them and the aid granted through its agricultural and development departments. It is that the new plan will do much to re-establish confidence in the west, retain settlers who are now proposing to leave and stimulate immensely the immigration of desirable agricultural colonists.

"Briefly the plan is to take the indebtedness of the farmer who now have contracts with the company, re-write their contracts and spread the present indebtedness over a period of thirty-four years on an amortization plan. The settler will pay the same amount annually for thirty-four years and upon completion of the thirty-fourth payment receives title to the land; he is assured that no annual payment of interest and principal combined will exceed seven per cent of the cost of the farm. The plan will absorb his total indebtedness in easy payments, allowing him sufficient from profits to provide both the comforts and enjoyments of life for his family.

"The future of Western Canada, in fact of Canada as a whole is dependent upon greater population. If farmers were even fairly well satisfied with their conditions it would greatly facilitate the securing of more desirable settlers. There is at present a considerable exodus from the west which is practically nullifying the efforts of the Canadian Pacific Railway and the Government to encourage new peoples to come in. The loss of people to the country is a loss to Canadian business in general, affecting manufacture, commerce, transportation, etc. To get desirable immigrants we must have fairly well satisfied settlers.

"Under the new Canadan Pacific plan, farmers will now be able to be successful upon their holdings, and the government and the railroads be in a position to encourage prospective settlers to take up unsold or unoccupied farm lands. In Great Britain, the United States and other countries from which desirable immigration is ready to flow, a marked stimulus to land settlement will without doubt, result from the introduction of the new policy as outlined."

Snowplow Replaced Town Water Wagon

PARRY SOUND, May 11. — (Canadian Press.) — Instead of the town water wagon, which was in operation here on Monday morning, we had the snow plow in operation here yesterday morning, and sleighs replaced wheels for a time. Snow covers the whole north country, in places many feet deep, but the last snowfall gave us six inches to a foot on the level. Early gardeners, who have been using their green rhubarb and onions were not able to find them for the accumulation of snow.

Not in the mmory of man has snow fallen to so great a depth at this time of the year.

NO COMPROMISE WITH THE REBELS

Cosgrave Refuses to Deal With De Valera Till an Honest Effort to Obtain Peace is Made.

DUBLIN, May 11.—(Canadian Press).—In the Dail Eireann yesterday Tom Johnson, Labor leader, again urged the Government to endeavor to compromise with Eamon De Valera; he suggested that the Republicans' question could be met without weakening the Government's position, while peace with repression would leave 12,000 prisoners in Ireland, whom it would not be safe to release. He advised the Government to announce the cessation of raids and arrests for one month.

President Cosgrave refused to recede from his previous position. He declared that the irregulars would only accept peace if guaranteed a lease of political life and the Government would not guarantee that. When there was an honest peace effort the Government would not be found wanting, but in the meantime it declined to withdraw a single soldied from duty.

Predicts Coal Mining From Under the Sea.

SYDNEY, N.S., May 11.—(Associated Press)—Engineers in time will be able to take coal and iron ore from under the sea at distances of five miles or more from shore, according to F. W. Gray, an executive of the British Empire Steel Corporation. Workings already extend two and a quarter miles to sea at Sydney mines, and 70 per cent, of the coal produced in Nova Scotia comes from beneath the ocean.

The cost of bringing deposits to the surface rather than failure of the seams, will place a limit on submarine mining operations, Mr. Gray thinks.

Although coal is being taken from under the sea at several points in Great Britain, Australia, Japan, and China, the Nova Scotia coal areas and the iron mines at Wabana, Newfoundland, are the scenes of the largest undersea mining workings in the world. According to Mr. Gray, they are capable of indefinite expansion, some of the Wabana seams being 35 feet thick.

Inundation is the greatest danger added to the usual hazards of land operations. Engineering skill, however, has reduced the number of these accidents, the chief of which occurred at the Takashima colliery in Japan, where many lives were lost, and on the Cumberland coast in England in 1834, where 36 men were drowned.

STOCKS AND BONDS

At the present time there is a great boom in the mining industry. I have had many years experience in practical mining, both in Cobalt and Porcupine, and have a wide connection there. I am therefore in a position to get early and reliable information in both camps. I have made a profit for every one of my clients up to date, and shall be pleased to advise any one interested. There will be a strong market this summer and now is the time to get in.

Accounts carried on reasonable margins

C. H. REID
Room 111 Barrie Bldg.

Cream Wanted

We are in the market at all times for good Cream. Ship yours to us and you will have complete satisfaction. Cans supplied; all charges paid. Truck service to your door where possible, as soon as roads permit. Profitable Prices Promptly Paid.

Telephone or write us, or 'phone Keene, 40-R-4, as soon as you have Cream to sell.

TRENT VALLEY CREAMERIES
"Home of Good Butter."
Phone 242 Campbellford, Ont.

COMMITTEE IS TOLD COSTS OF FARMING TOOLS

Binders Were Sold Last Year at a Loss of $68 Each — Working One-Third Capacity.

INTEREST CHARGED.

OTTAWA, May 11. Canadian Press. — That binders last year were sold at a net approximate loss of $68 each was stated by Thomas Bradshaw, general manager of the Massey-Harris Co., giving evidence yesterday afternoon before the Special Committee enquiring into agricultural conditions.

Conditions during previous year he said were hardly less satisfactory. The company's plant had only been operating at one half of capacity, while the expenses remained in many respects as high as when the full output was being produced.

Mr. Bradshaw was given the understanding by Chairman, A. B. McMaster of Brome, that detailed figures would not be published inasmuch as the witness claimed that this would be unfair to his company. Evidencing the greatly advanced price of production, the witness said that factory expense has increased some 400 per cent. since 1915 while the cost of administration also showed a very large increase.

The rates of interest charged by his company to amounts owing, he said, was 8 per cent. in Manitoba and Alberta, and 9 per cent in Saskatchewan. After maturity the rate was 10 per cent, in the first two named provinces and 9 per cent in Saskatchewan

Thomas Sales of Saltcoats insisted upon the committee's attention being drawn to the fact that Saskatchewan did not set the rate of interest on notes but merely stipulated the maximum legal rate.

Mr. McMaster said that this heaping up of interest reminded him of the saying that the "destruction of the poor is their poverty." He said it appeared to him that the discouragement of the debtor by this means might easily offset the additional interest.

Mr. Bradshaw said that his company was greatly concerned about the west.

Thomas Sales struck in with: — "You have got to withdraw that 9 per cent interest. That is the first question."

It was most unfortunate, continued Mr. Bradshaw, that so much had been said about the so-called depression in the west. The depression, he held, was not greater than it had been in the other provinces. Furthermore it was not local but was noted in the east as well as in the United States. Publicity of such kind did the country a great deal of harm. A business man would not publish abroad his financial difficulties

T. W. Caldwell (Victoria and

(Continued on page 6.)

OPTIMISTIC REPORT EXPECTED IN BUDGET SPEECH BY FIELDING

Increase in Trade and General Optimism Throughout Dominion During the Past Year.

REVENUES INCREASE.

OTTAWA, May 11.— (Canadian Press.)—To-day Hon. W. S. Fielding, Minister of Finance, will make his seventeenth budget speech. His statement will reflect a year much more encouraging than that on which he had to report a year ago.

Last year he had to report a decline in trade and in the revenues of the country and a big increase in the national debt. This year he can tell of growing trade, of increased revenue, and of a lessened rise in the net debt of the country. He is able too to report that the Dominion is materially nearer to a return to a gold basis for our currency.

Mr. Fielding must budget again for an expenditure that is in excess of the revenues of the last year, but on the other hand he can fall back on the fact that the expenditures of the year just closed were much lower than the estimates voted for that period.

The revenue of the financial year just closed was $384,000,000, an increase of over twelve millions over the year previous. The estimates for that twelve-month were $497,000,000 but the expenditures reported up to the end of March were only $321,000,000.

For the coming year the estimtaes brought down so far are $433,000,000 as compared with revenue last year of $384,000,000. This leaves fifty millions roughly to be made up; but it is open to the government to bridge the gap by cutting expenditure as well as by increasing taxation.

During the year just closed there was a decrease of $21,000,000 in the gross debt but an increase of $45,000,000 in the net debt. The decrease of $21,000,000 in the gross debt was made possible by a surplus on current account of some $77,000,000. The balance of the surplus went in payments to railways and other extraordinary expenditures. The same class of expenditures explain most of the increase in the net debt, though there was a falling off of some $25,000,000 in the miscellaneous and banking assets which do not include railways.

The increase in the net debts during the last year of $45,000,000 compares favorably with an increase in the net debt during the year previous of $73,000,000. The net debt of the country now stands at $2,430,202,551.

Trade during the last fiscal year has grown encouragingly. There was an increase of nearly $250,000,000 in the value of our gross foreign trade during the twelve months. The total for the year just ended was $1,748,000,000 as compared with $1,501,000,000 for the year previous. Both exports and imports increased but muhc the larger increase was in the exports of our domestic products. The rise in imports was from $747,000,000 to $802,000,000; while in exports the increase was from $740,000,00 to $932,000,000.

The approach of Canada toward the gold standard during the year has been remarkable. A year ago March the percentage of gold to Dominion notes was 33.4. At the end of the fiscal year just closed it was 51.7. In January it was as high as 54.7.

During the hearings of the Commons' committee on banking and commerce opinion has been twice expressed by bankers that Canada could to-day afford to go back to a gold basis.

Dr. J. D. Monteith to Oppose Liberal Chief

STRATFORD, Ont., May 11. — (Canadian Press.)—Mr. J. D. Monteith, of Stratford, was the unanimous choice of the Conservatives of North Perth at Milverton yesterday. He will oppose Hon. F. W. Hay, Liberal leader and whomever the U.F.O. decide to put in the field.

Dr. Monteith was selected from among a large number namely, H. W. Stridely, C. N. Greenwood, J. C. Makins and Alex. Abraham, Stratford, R. T. Kemp, H. B. Murphy, ex-M.P., Dr. Moore, Miss Clayton of Listowel, and Dr. Tye and J. D. Hamilton of Milverton.

FOR MOTHER'S DAY

Take her a box of Candy, she will appreciate your thoughtful kindness.

Her best expectation of pure candy comes true in Moir's Candy. No finer confections can be made, because they are made from pure wholesome materials in a skilful way so as to make them different from anything else. We have them in boxes from **45c** to **$1.25.** Also in bulk in a variety of popular centres.

Willard's Chocolates are the favorites of many people. Per box, **30c** to **$2.00.**

Buy your Films from us.
Have your Films developed by us.

25c Mennen's Talcum **18c**

$1.25 Mary Garden Face Powder **97c**

50c Mentholatum **33c**

25c Mentholatum **16c**

25c Cuticura Talcum **18c**

45c Mum **28c**

If you are away from home, write a letter to mother on Mother's Day.

Holland Linen..... **50c**
Kid Finish..... **50c**
Chester Linen..... **40c**
Art Linen..... **25c**

25c Colgate's Tooth Paste **22c**

25c Howard's Tooth Paste **18c**

Auto-Strop Safety Razors **$1.00**

50c Pond's Cold Cream **34c**

50c Pond's Vanishing Cream **34c**

35c Almond Cream **23c**

35c Holmes' Frostilla **28c**

10c Cream Olive Soap 4 cakes **24c** and Soap Doll

GEORGE ST. Opp. Grafton's PHONE 2160 — **GILES** -The Druggist- — PHONE YOUR ORDERS, WE GIVE SERVICE

RUSSIAN DELEGATES SHOT AT LAUSANNE 1 KILLED AND 2 DYING

Assailant of Soviet Delegates Seized By Police—Vorovsky Killed Outright.

WERE AT DINNER.

LAUSANNE, May 11.—(Canadian Press).—M. Vorovsky, head of the Russian Soviet delegation at the Lausanne Peace Conference, was assassinated last night. He was shot several times and killed outright.

M. Ahrens, head of the Soviet Press Bureau in Lausanne, and M. Didwilkowski, another Russian, were wounded, the former seriously.

Vorovsky and his party were dining at the Hotel Cecil. A young man seated a few tables away arose after he had finished his dinner, and after leisurely partaking of coffee calmly walked over to the Russians' table and opened fire without warning. Vorovsky was the first victim and the assassin then turned the weapon on Ahrens, who was struck by three bullets, twice in the thigh and once in the shoulder.

Ahrens, nevertheless, managed to draw his revolver on his assailant, but a waiter rushed forward and knocked up his arm. Meanwhile the assassin shot Didwilkowski in the body.

The assassin was seized as he attempted to escape from the hotel. His name is Maurice Alexander Conradi, and according to the police, who subjected him to a severe grilling, belongs to the Canton of Grisons.

Conradi is 38 years of age and was born at Anders. He expressed no regret and admitted that he had formerly served in the Russian army. He returned recently from Russia and came to Lausanne yesterday from Zurich, where he had been residing.

Conradi refused to state the motive for his act or whether he had accomplices. However, nothing yet has been fouad to connect him with the Fascisti, who had warned Vorovsky to get out of Switzerland.

An examination of Didwilkowski by surgeons disclosed two bullets in the abdomen, which they were not able to extract. Late last night his condition was alarming. He is twenty years of age and was Vorovsky's secretary.

It is declared that the fact that the position of the Russian delegation has never been properly defined may have contributed to bring about last night's attack on the Russians.

JUNK OF ALL KINDS WANTED

Scrap Iron, Old Machinery, Mowers, Binders, Plough Points, Rags, Paper, Magazines, Rubber, Copper Kettles. Clean up your yard and around your fence corners, and turn it into cash. Throw it in your waggon and draw in to D. Florence & Son, Bethune Street, Peterborough, Ont., near Hicks' Coal Yard, or if in City, 'phone and we will call.

4-5-7-11-12-14-4w21

Get the big package

When you buy Bran be sure to get the big package. It is Tillson's Health Bran—natural uncooked, untreated. It is the kind the doctors prescribe as a natural daily laxative. Muffins and bread are delicious and healthful when Tillson's Bran is used. Cook it with other cereals.

Tested recipes in each carton.

Tillson's Health Bran
Not Cooked — Not Treated
Large Package 25c.
The Quaker Oats Company 316

Lives there a man with soul so dead who never wants to stay in bed?

Edison says he will retire at 100. First 100 years are the hardest.

Cloth Dress Values That Surpass Anything Shown This Season

Drastically Reduced For Saturday Clearance

We have had many important Dress Sales in the past, but, we believe, this week-end Cloth Dress Sale to be

THE GREATEST OF THEM ALL

Every Dress is a model of undisputed popularity of the very highest quality. Tricotine and Poiret twill. Marked at dollars less than the manufacturer's cost for a complete clearance Saturday.

Every Dress Is a Real Bargain At Each Of The Sale Prices

CLOTH DRESSES
Regular Values Up To $29.50
$16.95
Women's and Misses' Street Dresses of fine tricotine, navy, black and brown. The season's successful models and all up-to-the-minute styles.

CLOTH DRESSES
Regular Values Up To $35.00
$21.95
A special collection of smartly tailored models. Poiret twill and tricotine. Colors are navy blue and black. Exceptional values at the Sale price.

CLOTH DRESSES
Regular Values Up To $49.50
$24.95
This group offers wonderful values. Smart individual models that would attract the most discriminating purchaser.

Few Small Women's Cloth Dresses (Sizes 16-18 only) Values up to $19.50, Saturday **$10.95**

Two For The Price of One
Blouses - Blouses - Blouses
A Great Half-Price Sale

All the Blouses we have in stock must be sacrificed for quick selling. All the newest models, fashioned in Canton crepe, crepe de chine, Habutai silks and voile. This is a wonderful opportunity to purchase your Blouse at a real bargain price. Every Blouse in stock on Sale Saturday.

HALF-PRICE

Women's and Misses' Distinctive Silk Dresses
NEW, FRESH AND SUMMERY

Flowered and plain Canton crepes in light and dark shades. Novelty Sport Frocks with sleeveless coatees. These are all here, happily varied and expressive of the present mode.

$19.50 - $35.00 - $29.50

Smart and individual models that would attract the most fastidious purchaser at almost double the marked prices.

You'll Just Love Our New SUMMER FROCKS Come in and See Them Saturday

The J. A. McNabb Co. Limited
Eastern Ontario Chain of Ladies' and Misses' Ready-To-Wear Store
PETERBORO - BELLEVILLE - KINGSTON - BROCKVILLE

DRESSES, **$13.95**
A few odd Silk Dresses to clear at this price.

The Evening Examiner

PHONES—Editorial, 1661. Business Office, 1660. Private Branch Exchange to all Departments.

The Examiner is a member of the Audit Bureau of Circulation.

The Daily Examiner, published every lawful evening. The Peterborough Examiner, Limited. Office, 419 George Street.

The Weekly Examiner, published Thursday morning.

The Subscription Price of The Daily Examiner is $6.00 per year, delivered in city; out of town subscribers, by mail, $4.00 per year; that of The Weekly Examiner is $1.50.

U. S. REPRESENTATIVES.

Special U. S. Representatives—W. H. Stockwell, 629 People's Gas Building, Chicago, Ill.

New York—Chas. F. Miller, 225 Fifth Avenue.

Advertising Rates on application.

R. M. GLOVER, Managing Director.

FRIDAY, MAY 11TH, 1923.

AGAINST COMBINES.

The main thing about the Federal Act to investigate combines in Canada, as the Examiner sees it, is that the machinery is made available for use in case there is any necessity for delving into the operations of any particular industry that is apparently exploiting the public.

The legislation may not be perfect and doubtless particulars in which it can be improved may suggest themselves from time to time, but at least it affords a better opportunity for the correction of such concerns as have clearly shown that they are combines against the public interest, than has hitherto existed.

Any business in Canada that is content with a reasonable profit, and that is not preying upon the public, has no need to fear the new legislation, which does not seem to contain anything that should create a feeling of alarm among such enterprises.

There will be no attack upon legitimate business concerns which are not exactng exhorbitant profits.

It may follow too that even concerns which are operating along lines that call for a maximum of profit may also be kept unmolested.

In other words that the law although on the statute books may not be evoked.

But at least the machinery will be there—and that at least is something.

ALBERTA COAL.

The drive to secure for Ontario, if possible, a supply of Alberta coal in sufficient quantity and at a low enough price to make the province more or less independent of the American mines, seems to be centering upon the question of freight rates.

That appears to be the wrong way to go about it.

Sir Henry Thornton has announced a freight rate of $9 a ton on Alberta coal, and instead of following his example and announcing a minimum rate for their product at the mines the Alberta operators are contenting themselves with attacking the head of the Canadian National Railways for not fixing a lower rate.

There will have to be concessions made by everybody if there is any hope of the Alberta coal supply being utilized, and just at this stage of the proceedings, an evidence of a desire to co-operate would have a more helpful appearance than does the criticism directed at the only man who has yet done anything to bring the possibility of western coal nearer.

It should be accepted as an axiom that the Canadian National Railways cannot be asked to carry Alberta coal at a loss.

The figure announced by Sir Henry is possibly a little high, and if it is found feasible, there is no doubt he will consent to a lower rate.

But, in the meantime, let us have from the other interested parties an evidence of their willingness to do their part in promoting the success of the scheme.

The Examiner feels that it is the turn of the coal operators to say what they are prepared to do.

THE FIGHT IS ON.

With the date of the election announced as June 25th the campaign in Ontario may now be regarded as officially launched and for the next few weeks the province will more or less give itself over to politics.

The fight promises to be one of the most interesting in the history of political campaigns in Ontario, inasmuch as the situation is complicated by the number of aspirants for election.

In most of the ridings three-cornered contests are inevitable, for both Liberal and Conservative parties seem to have adopted the slogan of "a candidate in every riding", while in the rural and semi-rural constituencies there will be U.F.O. standard-bearers and in urban ridings Labour will throw its hat in the ring.

In addition, the candidature of a number of independent seekers after political preferment may be taken for granted, so that the ridings in which only two candidates will enter the lists will be very much in the minority.

The situation in West Peterborough is typical of conditions generally in the province.

Three starters, Liberals, Conservatives and Mr. Tooms are certain in this constituency, and the entrance of a Farmer candidate is still a possible development of the situation.

The sitting member Mr. Tooms, has already announced his candidature, the Conservative convention is advertised for May 16th and the date of the Liberal convention may be expected almost immediately.

STRICKEN COCHRANE.

The wisdom of making sure of a supply of pure water is demonstrated by the experience of the town of Cochrane where more than one-quarter of the citizens are ill with typhoid fever—the epidemic being caused by an infected water supply.

Had not Peterborough taken the precaution of installing a modern filtration plant this city might have had a similar experience.

There were times before the filtration plant was built when the danger was great and when the water had to be very heavily chlorinated.

The conditions in Cochrane are now so bad that His Honour the Lieutenant-Governor of Ontario, has found it necessary to endorse an appeal to the people of the province for funds—an appeal that is being made by the Ontario Red Cross.

For many weeks the municipality of Cochrane has endeavoured to take care of the sick, but the funds are now exhausted and financial assistance is urgently needed.

Money is required for the temporary support of an emergency hospital and for food and equipment.

The situation has got beyond the control of local effort and the people of Ontario are asked to come at once to the aid of families who are no longer in a positon to help themselves.

With more than one in every four citizens in Cochrane stricken—in many cases the bread winner of the family laid low—the plight of the Northern town is critical.

The response to the appeal of the Emergency Committee of the Red Cross should be instantaneous and ample.

The need is great—and assistance to be of any avail must be proffered at once.

"VOX POPULI"

"The will of the people shall prevail."

It is significant of the trend of the times that the party leaders who will contest a provincial election during the next few weeks take refuge behind this common battlement whenever the question of prohibitory liquor legislation is raised, says the Hamilton Spectator. Premier Drury differs from his opposition only insofar as he sings the refrain in the past tense. Messrs. Ferguson and Hay apply it to the present. The Ontario Temperance act will undoubtedly be much in the limelight during the campaign. It will be held up to ridicule and it will not lack for defenders But it is an issue so fraught with political dynamite that seasoned old gladiators may well be pardoned if they talk all around the subject and leave the answer to "their own dear public."

The premier and his followers, having ridden into office on the "water-wagon," naturally have no intention of deserting that vehicle for a more peppy equipage. It served its purpose once, they reason, and they will depend upon it to again transport the party to Queen's park.

The Ontario Temperance act, however, has proven itself to be one of the most contentious pieces of legislation ever inscribed upon the statute books of the province. Prepared in haste to meet an emergency, it would be surprising indeed, if it had emerged a perfect document. Its most ardent supporters admit it is not that. The fact that the present government has refused to remove the contradictory features of the act and now declines to give the people a further opportunity, through the medium of a referendum, of passing an opinion, based upon a four-year test, is what the opposition benches are protesting.

The attitude of Messrs. Ferguson and Hay is, quite apparently, that the venerable old "water-wagon" should be of sufficient strength to carry everybody. Their concern seems to be that its weak spokes should be repaired, to ensure that the trip across the arid desert may be negotiated in safety.

MIGHT MAKE A TEST CASE.

(London Advertiser)

There is need for greater simplicity and directness in the framing and wording of some of the legislation describing the functions of civic boards. For instance, there is hardly a municipality that has not had a controversy in an effort to find out where the powers of a police commission end and those of the city council begin.

Can the city council control the expenditures of the police commission? Can the council cut the estimates of that board? Attorney-General Raney made the statement in the legislature that the council had the power to "prune" the estimates of the police board, and that view seems to have given rise to the belief in many quartres that the council in any city is in control of the situation. Mr. Raney may have meant that the council had the right to eliminate any expenditure that did not come within the authority of the police commission. He could hardly have meant that a city council had a right to trim the estimates with a view to controlling the extent or operation of the police force.

Mr. R. R. Hall, K.C., Peterborough, gives his opinion on the matter, and states in the first place that section 298 of the municipal act shows that it is the positive duty of the council to provide money to maintain the police force.

Under section 354 a board of police commissioners for cities is duly constituted, and under section 359 the board have exclusive power to determine the number of policemen that are absolutely necessary for the city in which the board acts.

Under section 361 the board have power to make regulations "for rendering it (the police force) efficient in the discharge of its duties, and under section 362 the members of the police force are "subject to the government of the board and must obey its lawful directions."

Under section 363 "the board shall on or before the first day of March in each year prepare and submit to the council for its consideration and approval its estimates of all moneys requred for the ensuing year to pay the remuneration of the members of the police force and to provide and pay for offices, watch-houses, watch-boxes, arms, accoutrements, clothing and other things for the accomodation, use and maintenance of the force."

The city council of Peterborough has evidently cut the police estimates, and by so doing Mr. Hall believes the members have laid themselves open to a serious penalty. To back up this view he quotes from section 164 of the criminal code, that "every one is guilty of an indictable offence and liable to one year's imprisonment who, without lawful excuse, dissolves any act of any legislature in Canada by wilfully omitting to do any act which it requires to be done." Mr. Hall advises that the matter can best be brought to a head and settled by having aldermen who "illegally sought to prune the board's estimates duly indicted under section 164 of the criminal code." His contention is that if the aldermen were allowed to prune and hack away at police estimates they could reduce the police force to a point where there would be no protection to the citizens, and the blame would rest with the aldermen themselves.

No city wants to see Peterborough aldermen gazing through prison bars for a year, but at the same time it would be highly beneficial to have a test case made of the Peterborough situation. It is probably the only way in which a definite ruling could be made that would give a verdict on the combined clauses dealing with the matter in the Ontario Municipal Act.

EDITORIAL NOTES AND COMMENT.

It is explained that the present cold wave comes from the Arctic. Surely there was no suspicion that it originated in California.

If the eagle which attacked a man near Hillsport the other day was an American bird, it is hoped the incident will not cause any international complications.

The changes in the hours of operation of the Lift Lock should prove of great convenience to tourist motor-boat owners and add to the popularity of the Trent Waterway.

Yesterday's snow was about as welcome as the receipt of income tax papers. Canadians have seen as much of the beautiful as they want to see for some time, and the May exhibition was entirely unsolicited.

WISE AND OTHERWISE

Clothes don't make the man. It's the hair-cut.

* * * *

An undeveloped people is one that doesn't have to pay too much rent.

* * * *

Our own opinion is that Prohibition is here to stay in spite of all dry agents can do.

* * * *

It is well to remember that every sound belief the race now has was at one time called heresy.

* * * *

One good thing about turning the other cheek is that you can do it without paying some lawyer a fee.

* * * *

If a man was good for anything at all in the old days, he was called "Professor." Now he is called a wizard.

* * * *

About the only difference is that

the old-fashioned peddler sold tinware and the new one rides in it.

* * * *

The old-time surgeon was a barber. But a side-line became unnecessary when adenoids were invented.

* * * *

Invariably it is called a narrow and evil-minded community by the man whose sins have found him out.

* * * *

Go slow about being a husband. Your insurance may be void if you enter a more hazardous occupation.

* * * *

It may arouse suspicions in other countries, but Russia is the only country in which intelligence is considered treason.

* * * *

So live that it never will be necessary to ask the public to postpone judgment until all facts are brought out.

* * * *

As we study the new jewerly it occurs to us that the human ear's recording ability is not so remarkable as its tensile strength.

* * * *

As a rule you can get at the truth if you will take what a partisan says

and subtract four and divide by two.

* * * *

That chap who says there is waste motion in all human activities should watch a small boy with a cone of ice cream.

* * * *

Nobody can understand just how silly and dangerous spooning is except those who did theirs twenty years ago.

* * * *

Correct this sentence: "The man had a week's growth of beard, but the police did not think him a suspicious character."

* * * *

When a man says there is no use discussing a thing because it's settled, he means he is afraid discussion will unsettle it.

BUILT WESTERN C.P.R.

DIXON Illinois, May 11.—(Canadian Press).—John M. Egan, 75, for fifty years a railroad executive, dropped dead here Wednesday night. As general superintendent of the western division of the Canadian Pacific Railway, he built that railroad from Winnipeg west.

APEX

10-inch Double-sided Phonograph Records

65c

The Spark Plug Song Hit

Sung by

Billy Jones and Ernest Hare

"Barney Google"

APEX RECORD NUMBER 6026

Good comic songs are as rare as Egyptian Pharaohs. Even the glories of Old King Tut had nothing on the wealth of humor this uumber displays.

Whoa! Tillie

on the reverse side is another side-splitting novelty song sung by Al. Bernard.

Get Them on the Apex

THE SUN RECORD CO.

Let Mother Hear your Voice

By Long Distance

Whatever else you may forget, remember that May 13th is Mother's Day.

Like water to thirsty plants in a season of drought—the tones of your voice will bring new life and energy to a heart whose happiness depends largely on your thoughtfulness and remembrance.

Send Mother the gift of your voice!

J. M. McHARDY,

Manager

Every Bell Telephone is a Long Distance Station

AT COLBORNE AND DISTRICT

Number of Cases of 'Flu, Bronchitis and Pneumonia Are Reported.

COLBORNE, May 11.—Mr. J. G. Kelly, who resides a mile and a half east of Colborne, on the Provincial Highway, had a sale of his farm stock and implements on Saturday last. Mr. Kelley has leased his farm. Mr. Arthur Quinn was auctioneer.

The marriage took place recently at St. Thomas church, Belleville, of Mr. E. Delyea formerly of Colborne, and Miss Evelyn Tilley. A reception was held at the home of the bride's parents after the church. ceremony.

Another marriage of interest in this district was solemnized at Ogdensburg, N.Y., when Eugene Brennan of Rochester, N.Y., was married to Estella, daughter of Mrs. P. J. Lee, Belleville. Rev. Father Brennan officiated.

Mr. Harry Hennessey and family have removed to Port Hope; where Mr. Hennessey will be truck foreman on the C.N.R. section. Mr. Hennessey has had charge of the Colborne section since the road was opened twelve years ago.

Mr. and Mrs. Joseph Day, Castleton, gave a reception recently for their son, Mr. Harry Day and his bride, which passed off very enjoyably. Mrs. Harry Day before her marriage was Miss Ellen Mary Cowey, daughter of Mr. and Mrs. John Cowey of Lakeport.

Rev. Thomas McKim has sold his registered Yorkshire hog "Colborne Pride" to the Dominion Department of Agriculture.

Capt. C. H. Ellis, who has been spending several weeks at the home of Mr. and Mrs. W. Donovan, has left for Oswego, where he will sail the steamer "New Dominion" this season.

Mr. Clarence Donovan accompanied him to assume a position on the same boat.

Mr. Glen Eakins of the Standard Bank Brighton, spent a short time at his home here during the week before leaving for Windsor, where he has been transferred.

Mrs. S. H. Scripture has returned from Toronto, where she spent the winter with her daughter.

Miss Spillsbury has returned to Colborne after spending the winter with her sister, Mrs. R. W. Hindes of Bowmanville in Bermuda. Miss Spillsbury visited for a short time in Bowmanville on her way home.

Mr. C. A. Byrans was called to Brussels the past week to atttend the funeral of his mother.

Cramake township council met and decided to hold the regular Court of Revision of the assessment of the municipality on the 31st of May. The session was taken up principally by routine business.

A social and radio entertainment held at Dandonald on Friday night passed off very enjoyably The proceeds amounted to about $20.00

A meeting to reorganize the Sunday school was held at Edville last evening.

There are a number of cases of flu and bronchitis and some pneumonia reported from the district around here.

CHANGE IN TRAIN SERVICE CANADIAN NATIONAL RAILWAYS.

Effective Sunday, May 13th, 1923.

New train will leave Peterboro at 5.40 p.m., daily except Sunday, and arriving Lakefield 6.10 p.m., and leave Lakefield 6.30 p.m., arriving Peterboro 6.55 p.m. 2d9 11

Bread You Will Be Proud Of

YOU will find new pleasure and satisfaction in baking when you use Quaker Flour. It makes a big, good-looking loaf of bread, perfect in texture and of exquisite flavour.

You always get the same results from Quaker Flour. Every day's milling is tested by our own Master Baker. The Quaker Flour you buy has had its baking quality proven before it has gone into the Quaker sack. Try it for your next baking.

"The happy baker uses Quaker."

Quaker Flour

Always the Same-Always the Best

Made by the Quaker Oats Company at the

QUAKER MILLS

PETERBOROUGH and SASKATOON

217

DISTRIBUTORS:

PETERBOROUGH — All high-class grocers.
DOURO—P. G. Towns.
ENNISMORE—R. J. Killen.
ENNISMORE—P. G. Sullivan.
KEENE—W. N. Fletcher.
KEENE—G. S. Taylor.
LAKEFIELD—W. J. Charlton.
MILLBROOK—Atwood & Sheppard, Burnham Bros.

Sale! Sale! Sale!

Hundreds of pairs of Spring and Summer Shoes at Sale Prices. Read the list of Bargains advertised; there are hundreds equally good in the store.

LADIES' BROWN TWO-STRAP SLIPPERS, $2.50

Made of fine brown kid or calfskin, in the two-strap style. They have medium heels and toes. Sizes 2½ to 7. Regular $4.50. Sale price..... $2.50

HIGH-GRADE LADIES' SHOES IN THE NEWEST STYLES AT $3.95

We have marked down the prices of several of our best lines to $3.95. Your choice of Black Kid or Patent Strap Shoes, with high or low heels; Combination Shoes of grey and patent or white and patent, and many others. Sizes 2½ to 7. Regular $5.00, $6.00 and $7.00. Sale price..... $3.95

CHILDREN'S BROWN SANDALS

With genuine Bulldog soles.
Sizes 4 to 7, for..... $1.10
Sizes 8 to 10½ for..... $1.25
Sizes 11 to 2 for..... $1.50

LADIES' LISLE STOCKINGS, 25c

First quality; all sizes; black, brown or white..... 25c

MEN'S BLACK OR BROWN BOOTS AT $3.95

High-grade Boots of black or brown calfskin, with Goodyear welted oak soles. Made on several different lasts. Sizes 5½ to 10. Regular $5.00 to $7.50. Sale price..... $3.95

MEN'S OXFORDS ON THE FRENCH LAST, $4.75

Made of brown calfskin on the new French square toe last. They carry Goodyear welted leather soles and rubber heels. Sizes 5½ to 10. Sale price..... $4.75

CHILDREN'S PATENT SLIPPERS

Of high-grade patent, with one strap.
Sizes 4 to 7 for..... $1.25
Sizes 8 to 10 for..... $1.50
Sizes 11 to 2 for..... $2.00

D. Zacks

424 George Street

Reduced Prices on Canada's Most Popular Floor-Covering

Made in Canada —by Canadians —for Canadians

Congoleum Week Ends Tomorrow

WHEN the stores close on Saturday night, *Gold-Seal* Congoleum Week comes to an end. The special bargain prices that have prevailed all this week will be withdrawn. Your opportunity to buy Canada's most popular floor-covering at these reduced prices will be gone.

If you already have used *Gold-Seal* Congoleum Rugs in your home you know their beauty — their remarkable money-saving and labor-saving features. If you have not yet put Congoleum Rugs in your home, you owe it to yourself to at least see what beautiful, sanitary, and practical floor-covering you can buy for amazingly little money.

Don't delay! Go to any of the stores below and select your *Gold-Seal* Congoleum Art-Rugs today.

Beautiful Patterns for Every Room

Gold-Seal Congoleum Art-Rugs are famous for their beautiful patterns. You will find Oriental and Chinese designs in warm, rich tones for living room and dining room—dainty flowered patterns that bring a fresh, bright look to bedrooms—and a fine range of conventional patterns for kitchen, bathroom and pantry. Or, if you prefer to cover the entire floor, you will find many attractive styles in *Gold-Seal* Congoleum By-the-Yard.

Gold-Seal Congoleum Art-Rugs

9 x 6 ft.	Gold-Seal Congoleum Art-Rug Regularly Priced $9.00	$7.95
9 x 7½ ft.	Gold-Seal Congoleum Art-Rug Regularly Priced $11.25	$9.95
9 x 9 ft.	Gold-Seal Congoleum Art-Rug Regularly Priced $13.50	$11.95
9 x 10½ ft.	Gold-Seal Congoleum Art-Rug Regularly Priced $15.75	$13.95
9 x 12 ft.	Gold-Seal Congoleum Art-Rug Regularly Priced $18.00	$15.95
Attractive reductions in other sizes ranging down to the 18 x 36 inch Rugs		45c

Gold-Seal Congoleum By-the-Yard

The same durable, flat-lying material in roll form for use over the entire floor. Waterproof, sanitary, needs no fastening. Satisfaction guaranteed by the Gold Seal.

Two Yards Wide ..... 75c per sq. yd.
Regularly Priced 85c

Waterproof and Easy to Clean

Gold-Seal Congoleum Rugs are made all in one piece on a durable fabric-felt base. They are waterproof, germproof and accident-proof. Neither dust, dirt, nor spilled liquids can penetrate the smooth, enamelled surface. Unlike woven rugs, they require no tiresome sweeping or beating. A quick going-over with a damp mop makes Congoleum as clean and spotless as when new—its color fresh and sparkling.

Lies Flat Without Fastening

This is another important feature of *Gold-Seal* Congoleum. No tacks, nails, or cement are ever required to hold it in place. It literally "hugs" the floor and never "kicks up" or curls at the edges or corners.

Genuine, Guaranteed Goods

All the *Gold-Seal* Congoleum offered in this sale is fresh new goods, just received from the factory. All of it carries the famous Gold Seal pledge of "Satisfaction Guaranteed or Your Money Back." Look for the Gold Seal on the face of the goods. It protects you against inferior imitations of *Gold-Seal* Congoleum.

This is Your Last Chance!

If you wait until tomorrow something may prevent your going. And then you will have to pay much more for your Congoleum. After tomorrow prices will positively go up to their former level.

Congoleum Company of Canada, Limited
1270 St. Patrick Street, Montreal, Que.

FOR SALE BY

CRESSMAN CO. LTD., Peterboro, Ont.
ROBT. FAIR & CO. LTD., Peterboro, Ont.
MOSES FINE, Peterboro, Ont.
RICHARD HALL & SONS, LTD. Peterboro, Ont.
McBRIDE & FRANKS, Peterboro, Ont.
THE HOME FURNISHING CO., Peterboro, Ont.
THE J. C. TURNBULL CO. LTD. Peterboro, Ont.

HARRY EACKS, Peterboro, Ont.
JOHNSON CO., Lakefield, Ont.
E. F. CUFFE, Norwood, Ont.
R. PEACOCK, Norwood, Ont.
W. T. CURTIS, Havelock, Ont.
J. MASSOOK & CO., Havelock, Ont.
M. J. BAKER, Hastings, Ont.

J. B. FERTS & CO., Campbellford, Ont.
JOHN IRWIN, Campbellford, Ont.
LINTON BROS., Campbellford, Ont.
JNO. A. ANDERSON, Campbellford, Ont.
W. J. ARMSTRONG, Campbellford, Ont.
CARNAHAN & CO., Campbellford, Ont.
MR. S. JOSEPH DOLMAN, Campbellford, Ont.
HUME BROS. Campbellford, Ont.

CHARLES BROWN, Roseneath, Ont.
R. D. MUNRO, Auburn, Ont.
W. P. RIDDLE, Auburn, Ont.
A. C. COIE, Baillieboro, Ont.
F. C. DAWE, Bethany, Ont.
THOS. L. JACKSON, Bethany, Ont.
PERCY C. HANNA, Campbellcroft, Ont.
P. SMITH & SON, Campbellcroft, Ont.

MILBURN McDOWELL, Cavan, Ont.
FOWLER & PENDRIE, Millbrook, Ont.
D. BUCHANAN, Warkworth, Ont.
J. C. DIXON & CO., Warkworth, Ont.
R. WAHLER & CO., Warkworth, Ont.
JOHN O'REILLY, Brighley, Ont.
CHAS. ARMSTRONG, Roseboro, Ont.
J. F. McCARTHY, Hastings, Ont.

"When Hazel cut her foot, poison got into the broken skin causing a bad sore," writes Mrs. D. S. Green, of Kingston, Ont. "For some time the limb remained terribly painful and swollen.

"Then I left off ordinary salves and used herbal Zam-Buk This soothed, cleansed and healed the sore so well, that in a few days Hazel was able to wear her shoe and again attend school. This experience taught me the wisdom of keeping Zam-Buk always handy."

A SURGERY IN A TWO-INCH BOX!

Every cut, burn, scald, scratch or other injury needs this grand herbal Zam-Buk. It is not only instantly soothing and healing, but it gives broken tissues thorough protection against poisonous germs. Every home needs Zam-Buk for troubles like eczema, ulcerated legs, piles, poisoned sores, pimples, boils, abscesses, scalp sores, etc.

Nothing Like Zam-Buk For HEALING

OSKIGMONG NEWS.

OSHKIGMONG, May 11.—Tom Taylor is back from Christian Island and brought back with him a young wife whose maiden name was Miss Annie Sunday.

Messrs. Jacobs and Prat of Burleigh Falls were here last Thursday on business.

On Arbor Day, instead of the regular afternoon session in the school, the children turned out and made a general cleaning up both inside the building and in the grounds.

Mrs. Jacobs who has been visiting Alderville, has returned home.

Messrs. Jerry Monague and John Sunday of Christian Island are here, the latter visiting his daughter Mrs. Tom Taylor.

Mr. Dan Whetung, Sr., is starting a little store in the village. We wish him a success.

The Mississauga Band serenaded the home of the young couple Mr. and Mrs. Tommy Taylor, recently.

Mr. Hawley of Peterboro preached here last Sunday morning from the words found in Matt. 7:22-23: "Many will say to me in that day, Lord, Lord, have we not prophesied in thy name and in thy name cast out the devils? and in thy name done many wonderful works? And then will I profess unto them, I never knew you; depart from me, ye that work iniquity." The evening service was conducted by Payapetwawedong of Christian Island. His text was, "Come for all things are now ready." Luke 14:17.

Mrs. D. E. Whetung is spending a couple of days with her parents at Buckhorn.

ANNUAL MEET CHEESE BOARD CAMPBELLFORD

Robert Innis Elected President and G. A. Kingston Secretary-Treasurer — Honor For Late Member.

PROSPECTS BRIGHT.

CAMPBELLFORD, May 11. — Cheese sold on the Board here yesterday at 17 5-16 cents, an increase of one cent and the fraction over the price obtained at the meeting two weeks ago. There were seven buyers present and bidding was brisk.

The number of boxes boarded was 232, produced by factories as follows: Brae, 40; Empire, 55; Prince of Wales, 50; Stanwood, 37; Trent Valley, 30; Kimberley, 20. The cheese from the latter factory was white, all the remainder being colored.

Cook and Son, of Belleville, took the output of the Empire and Prince of Wales; J. A. Kerr of Belleville and Thos. Thompson, that of Stanwood and Trent Valley.

Officers Elected.

As this was the annual meeting of the Board, officers for the current year were elected as follows:

Robert Innis—President.

William Peterick — First Vice-President.

George Van Volkenburg — 2nd Vice-President.

G. A. Kingston—Secretary-Treasurer.

Auditors— S. H. Neale, manager of the Union Bank; J. A. Stewart, manager of the Standard Bank; and G. Nicol, manager of the Bank of Montreal.

It was decided to place the membership fee at $1.

Honor For Late Member.

It was reported that a floral wreath had been sent to the home of the family on the death of Robert D. Rutherford, who for over 25 years had been one of the most active members of the Board. This action was approved by the members yesterday and a letter of condolence signed by the secretary and president, will be sent to the bereaved family.

Prospects Are Bright.

John Murray, dairy instructor, made a short address in which he stated that the cheese prospects for the year are favorable and that the best place to deliver milk is at the factory. The market is bare and there is at present a good demand for the output.

Keep Business at Home.

Thomas Thompson, one of the successful bidders, who is member of Parliament for East Hastings, said that the tendency of the government was toward centralization, giving the large centres the best of it. Sometimes those in authority swung around to the other extreme and advised people to leave the big cities and towns and get back to the land. Mr. Thompson advised the people of Campbellford to fight shy of centralization and keep their affairs in their own hands, another form of argument against the co-operative selling of cheese.

Hour of Meeting.

Meeting in the daytime on Thursdays is inconvenient for the majority of the members of the Board, and on motion of Alex. Hume and W. M. Stephens it was decided to hold the session at 7 o'clock on every alternate Saturday evening. There was considerable discussion before this change of date was agreed upon. The buyers opposed the move, but an amendment by Mr. Cook that the meetings be held on Thursday evenings was voted down.

SAAR DECREE IS CAUSE TROUBLE IN BRITISH HOUSE

Saar Valley Commission Has Imposed Heavy Fines and Imprisonment on the Inhabitants.

CANADA OUTVOTED.

LONDON, May 11. Canadian Press —In the House of Commons yesterday Sir John Simon moved a reduction of the foreign office vote in order to draw attention to the decree promulgated by the Saar Valley Commission imposing heavy fines and imprisonment on the inhabitants for criticizing the Versailles treaty or any administration thereunder including the League of Nations.

H. H. Asquith, leader of the Independent Liberals, supporting the motion, challenged the legality of the decree which had gone forth in the name of the League of Nations. "A more despotic piece of work than anything in the annals of Russia," declared Mr. Asquith, "and the greatest blow ever struck against the League's authority."

Lord Robert Cecil demanded withdrawal of the decree which was worthy of Prussan militarism"

He expressed the opinion, as he said, regretfully, that joint Anglo-French action was henceforth impossible in view of the last French note.

J. R. M. Butler (Independent) referring to the Saar question thought there was nothing more pathetic than the figure cut by the Canadian representative on the commission, ex-mayor Waugh of Winnipeg, who had accepted the post at great personal inconvenience, chiefly out of loyalty to the Canadian government, and was trying to make the Saar concern a success. But on every important question he had been voted down by the other four commissioners. He had thought that a great deal of important might have been attached to the efforts of an absolutely impartial Canadian citizen who had no axe to grind.

Ronald F. MacNeill, under secretary of state for foreign affairs, replying agreed that the decree itself had no defender in the House of Commons, but he doubted the wisdom of immediately bringing the decree before the League of Nations by uncomprisingly denouncing it. The minister through the actual procedure of the French administer had been immensely exaggerated. He declined to make a broad statement regarding the Ruhr situation pending the despatch of a reply to the German note, but stated that the bed rock of British policy was still the maintenance of the Anglo-French alliance. Simon's motion was rejected by 238 to 143.

NOTE — By the Treaty of Versailles, France secured the output of the coal mines of the Saar basin (area 220 square miles) as compensation for the destruction of part of her coal fields by the Germans. The basin is administered by a commission of five elected by the League of Nations. After a period of 15 years a plebiscite will be taken to determine its political status.

BUSINESS OUTLOOK GROWING BRIGHTER

Report of Manufacturers' Association Notes Great Improvement in Industrial and Business Conditions.

WINNIPEG, May 11.—(Canadian Press.)—A brighter outlook of forecast in a review of industrial conditions and a report of activities of the prairie division of the Canadian Manufacturers' Association during the past year prepared by Major E. G. Rogers, chairman of the association, and read at the annual meeting here late yesterday afternoon.

Major Rogers' report expressed confidence that the turning point not only has been reached but passed and that now there is every cause for optimism. There are plenty of indications of improvement in industrial and business conditions, he believes. The past few weeks have brought an extensive loosening up in building activities. That alone he believes, is a substantial indication of improving conditions.

A recommendation that a meeting of all manufacturers of the prairie provinces be held at some point outside Winnipeg in the near future for the purpose of thoroughly reviewing industrial conditions in the west, as made by Major Rogers.

OBITUARY

MRS. H. M. DUFF.

LAKEFIELD, May 11. — Mrs. Hugh M. Duff (nee Ray) has passed away in Goderich after a prolonged illness. The deceased was a sister of the Misses Ray, and spent the winter of 1922 with them in the village, where she renewed acquaintance with old friends and made many new ones. Though always rather frail in health she possessed a bright and cheerful disposition, which endeared her to all who knew her. Her husband, who was a brother of Miss Duff and Mrs. A. Quinn and Robert Duff, of this village, predeceased her a couple of years ago. An older sister of Mrs. Duff's (Mrs. Caulter) died a month ago in Toronto.

The sympathy of the entire community goes out to Misses Mary and Fanny Ray in their double bereavement.

A selection in which the music tells its own story, picturing a scene in an Oriental market place. The camel-driven approach, the arias of the beggars for "Bach-sheesh", the Princess arrives, the jugglers and snake-charmers perform, the Caliph passes through, the Princess departs, the caravan resumes its journey, closing with the call to prayer from the Minaret.

If you liked "In a Monastery Garden" (No. 216230) you will be pleased with "In a Persian Market" which is by the same composer.

HIS MASTER'S VOICE, LIMITED

"His Master's Voice"

Spoonful for a Penny Brings Quick Relief

Splendid laxative properties of Dr. Caldwell's Laxative Syrup Pepsin proven by test

A SCIENTIFIC test has now proven what Dr. Caldwell of Monticello asserted many years ago, that constipation will slow you up fully 25 per cent. The test was made by Dr. Donaldson of Lona Linda upon four men in the prime of life who deliberately went without a bowel movement for four days. Within 48 hours the men had coated tongue and foul breath, cankers in the mouth, no appetite, restless sleep, indigestion, headache, depression, nervousness, cramps. The blood pressure was up 28 per cent. It is just this that Dr. Caldwell has preached to his patients in private and to the public through the printed word ever since he began the practice of his specialty, diseases of the stomach and bowels, back in 1875.

After observing for years the satisfactory effect of his prescription for constipation, he placed it in drug stores in 1892, a simple vegetable compound of Egyptian senna and pepsin with pleasant-tasting aromatics, now known as Dr. Caldwell's Laxative Syrup Pepsin. That was 30 years ago, and today over 10 million bottles are bought annually the largest selling family laxative in the world. You will find it in any drug store you enter, a generous-size bottle costing you less than a cent a dose.

Every member of the family from the infants to the grandparents can use it with safety. It is gentle and mild. The formula is on the package. Miss Gertrude Steeves of St. Stephen, N. B., says her mother will use no other laxative for her little sister, who is two years old, and Miss Jennie McDonald, of Parkhill, Ont., declares it is just what her mother needed. Try a teaspoonful of Dr. Caldwell's Laxative Syrup Pepsin for constipation or any of its symptoms. The results will delight you. And the cost is only one cent a dose.

ANY FAMILY MAY TRY IT FREE

Thousands of parents are asking themselves, "Where can I find a trustworthy laxative that anyone in the family can use when constipated?" I urge you to try my Laxative Syrup Pepsin. I will gladly provide a liberal free sample bottle, sufficient for an ordinary test. Write me where to send it. Address Dr. W. B. Caldwell, 23 Caldwell Building, Toronto, Ont. Do it now!

TAKE DR. CALDWELL'S LAXATIVE SYRUP PEPSIN The family remedy

COBOURG AND DISTRICT

COBOURG, May 11.—The funeral of Mr. William Gaynor, who died at Bewdley was conducted by Rev. F. J. Horwood M.B., pastor of the Camborne circuit. The funeral was largely attended, the many neighbors and friends present, attesting to the esteem in which Mr. Gaynor was held. He was 68 years of age and besides his widow leaves a son Norman and a daughter, Miss Irene, who is a graduate of Port Hope hospital for nurses. With all very much sympathy is felt.

Will Clean Up

Port Hope Board of Trade is arranging for a "cleanup and paint up week" and it is a custom that every community might adopt with credit to itself. Now is the time to get all rubbish disposed of and the back yard put to its legitimate use of yielding food for the household and not for a garbage ground.

Conservative Candidate

Lt.-Col. F. D. Boggs, barrister, who was chosen on Saturday as Conservative candidate in West Northumberland was a former Police Magistrate of the Town of Cobourg, relinquishing the position during the late great war with Germany, before going overseas. He has conducted a legal practice in Cobourg for some years and was born on the Boggs' homestead near the town

Want Signs Erected.

The Cobourg Board of Trade is anxious to see large signs put up in the vicinity of the Grand Trunk and C.P.R. depots and also at the jury dock, advertising Cobourg's manufacturing possibilities and many possibilities and many citizens believe this to be a movement in the right direction. With a harbor that is open to lake traffic all the year around and three lines of railroads coming into the town and an electric road among the possibilities of the near future, Cobourg possesses many advantages that are prized by industrial enterprises.

"The Girl in Red"

Under the auspices of the Cobourg Baseball Club, and under the direction of Mr. Theodore Bird the popular musical comedy, "The Girl in Red" was given three evenings at Cobourg Opera House to large audiences. Tuesday night the play was taken to Colborne, where it was put on in the Opera House there. About one hundred and fifty Cobourg people took part in this entertainment which was marked also by a number of specialities. Among these were Mrs. Alex McKinnon, Mrs. Lilian Thompson, Miss Agnes Woodcock, Miss Bessie Kerwin, Mr. E. J. Wormington, Mr. Theodore Bird, Mr. Gren Thompson, Mr. Reginald Jackson, Mr. Roy Service, Mr. Donald Gehan, who made up the cast of the play.

Among those who took part in the different specialties were Mrs. (Dr.) M. J. Kennedy, Miss Dorothy Wormington, Miss Sybil Western, Miss Bessie Kewin, Miss Ruby Rothwell, Miss Marjorie Kirkland, Mr. Fred Friend, Mr. Parker Niles, Mr. Reginald Jackson, Mr. Roy Service, Mr. Donald Gehan. Also in the children's chorus, Miss Audrie Kirkland, Rosalind Abraham, Jack McCurdy and Bobby Cooper were the soloists.

There was a large patriotic chorus, a Japanese chorus and other choruses in costume. Miss Evelyn Johnston and an orchestra ably accompanied.

Rum Runner.

A rum runner en route to Mexico is stated to have called at this port on a recent night, and an observing citizen called attention to the large number of motor trucks leading towards the wharf upon that occasion.

Social and Personal.

Mrs. Mark Fisher was a delegate from West Northumberland to the Liberal convention held in Toronto.

John Foyle, son of Mr. and Mrs. Wm. Foyle, Port Hope, and formerly of Cobourg, left on Monday for the navy training school at Esquimalt, B.C., having signed up for the seven years' course. He is eighteen years of age and was born in the Old Country.

A number of young people went up to Oshawa from Cobourg to attend a Bell Telephone dance.

Right Thumb Badly Torn By Machinery.

LAKEFIELD, May 11. — Mr. James Campbell was the victim of a painful accident on Wednesday. While engaged in his work at Moore's sash and door factory, his right thumb was badly torn, and amputation may be necessary. Mr. Campbell was removed to his home, after having the wound dressed and is doing as well as could be expected under the circumstances.

A "Tall" can of St. Charles is a quart of ordinary milk. For cream, use it as it comes to you —for milk add slightly more than equal part of water. Order a few cans from your grocer.

Send for Free St. Charles Recipe Book.

The Borden Co. Limited MONTREAL.

2-10-23

Borden's ST CHARLES MILK

Black Bass Fry For the Kawartha Lakes.

LINDSAY, May 11.—At a meeting of the Bobcaygeon Fish and Game Protective Association on Wednesday arrangements were made to place 65,000 black bass fry in Pigeon Lake when they arrive in June. The Department in Toronto will bring parent black bass in tanks from the northern lakes and deposit them in the Kawartha Lakes to help restock these waters. Fishing with nets for bait will likely be prohibited in Martin's Creek on account of the brook trout placed there last June.

Thought Murrell Bros. Had Invaded Lindsay.

LINDSAY, May 11. — A report was circulated yesterday morning to the effect that the Murrell brothers, the noted desperadoes and jail breakers, were in Lindsay, having arrived here in an auto. The report, of course, spread like wild fire, and several amateur sleuths, with visions of a tidy reward, started out on a round-up. It was ascertained later that the two strangers dubbed as the Murrells were merely visitors in town, and were accompanied by their wives.

REDUCE TRADE WITH U.S.

PAPEETE, Tahiti, May 10.— A regular tri-monthly steamer service between France and Tahiti and New Caledonia will be instituted in the near future by the French company, Messagerie Maratime according to recent announcement.

It is expected here that this will greatly reduce importations from the United States, since direct steamer service with France, where lower prices prevails and on whose goods heavy import duties are not charged, will turn trade away from America.

INSPECTION TOUR AT CAMPBELLFORD

Council Looks Into Street Improvements Asked For By Residents.

CAMPBELLFORD, May 11. — Members of the town council went on a tour of inspection yesterday with a view to making certain improvements that have been asked for by different residents. The first place visited was the sawmill of McKelvie and McCook. This firm asks that Simpson street be opened and that a bridge be built over Trout Creek, to give them a roadway over which to carry the output of their plant to the railway yards for shipment.

The Councillors, headed by Mayor Meyers, appeared to favor the request which will be finally dealt with at a subsequent session. It has been proposed to construct a bridge with concrete abutments and wooden floor. The building of the bridge and the opening of the street would not only be an advantage to the sawmill firm but to the residents of the entire district as it would afford all a short cut to the depot. Reeve Anderson and Councillor Cole, chairman of the Committee on roads and bridges, will ascertain the probable cost of the proposed improvement.

McKelvie and McCook are a young and enterprising firm who are building up what promises to be a flourishing industry. Their output of lumber this year will be over half a million feet and their present weekly pay roll amounts to nearly $1200.

On Ranney Street

The council next visited Ranney Street where one of the residents, J. C. Birmingham, has asked for an improvement in the roadway opposite his property. It is estimated that the proposed charge would cost in the neighborhood of $2000 and it is likely that the matter will be held up for another year.

The Council also motored to Oliver street, where a culvert has been asked for by John Perie, one of the residents. This matter was taken under advisement.

NEWS PARAGRAPHS FROM EAST EMILY

Corporation Gang Busy Repairing Road on the Fourth Line—Personals

EAST EMILY, May 11.—Mr. and Mrs Wm. Switzer of Peterboro spent Sunday visiting relatives in East Emily.

Mr. and Mrs. Bert Lang and daughter of Peterboro spent Sunday with Mr. Ira Switzer.

Mr. and Mrs. Alvin Drain of Clarina were visitors of the latter's parents, Mr. and Mrs. G. Switzer this week.

Mr. and Mrs. Frank Huffman of Peterboro were visitors of the latter's parents, Mr. and Mrs. W. J. Clarke, on Sunday.

Mr. and Mrs. Frank Sherwood of Peterboro spent Sunday with Mr. and Mrs. Robt. Nurse.

Mr. George Mills made a business trip to Peterboro recently.

Mr. and Mrs. Warne of Peterboro were visitors to Mr. David Jackson on Sunday.

Mr. and Mrs. Walter Monerief and family were visitors to Mr. and Mrs. S. J. Sluggitt in Peterboro on Sunday.

Mr. and Mrs. Samuel Fee have returned home after spending a few days visiting relatives in Toronto. While in the city Mr. Fee purchased a fine team of horses.

Mr. L. McGaughey of Lindsay spent the week-end with East Emily friends.

One of the county's road construction gangs is working on the fourth line of Emily, filling in the ruts, and widening the road in places.

Quite a number from this district attended the Conservative convention held in Lindsay.

Farmers in this locality will be delayed in seeding for a few days on account of the heavy snow storm on Wednesday.

Rev. Masson Doyle of Toronto conducted the service in Bethel church on Sunday.

House-cleaning seems to be the order of the day in this district just now.

Mrs. G. Switzer has returned home after visiting her daughter, Mrs. Alvin Drain of Clarina.

Mr. and Mrs. A. Bell and family of Peterboro spent Sunday visiting Mr. and Mrs. Allen Fee.

The many friends and neighbors of Mr. Hector O'Connor regret to learn of his serious illness in St. Joseph's Hospital, Peterboro.

Joseph Caillaux Assaulted By Mob.

TOULOUSE, May 11.—(Canadian Press).—Joseph Caillaux, former Premier was assaulted with canes and blackjacks by members of a crowd which surrounded him yesterday in front of the Chamber of Commerce Building here. He was injured about the head and was taken to a hospital but later returned to his hotel, where it was stated his condition was not serious.

There has been much feeling in France against Caillaux since the war. He was leader of the defeatist element in 1917-18, and in 1920 was found guilty of having commerce with the enemy, for which he was sentenced to three years imprisonment, five years residence in certain country districts, during which period he could not enter Paris, and ten years loss of political rights. Special despatches from Toulouse last November told of his being hooted from the dining room of a fashionable hotel.

MAGIC BAKING POWDER

CANADA'S PERFECT BAKING POWDER

CANADIAN MADE

We recommend the use of Magic Baking Powder because we know that its ingredients are of the highest quality. It is guaranteed to be the best and purest baking powder possible to produce.

COMMITTEE IS TOLD

(Continued from page 3.)

Carleton) said that the case was different with the business man, who held the remedy in his own hands. On the other hand the farmer had no control over conditions.

C. T. Hurlbut, manager of a shoe concern in Toronto, spoke of the profits on shoes. He said that on children's shoes there was a spread of from $2.16 to $2.32, the manufacturers' price, to $4.00, the price to the consumers. The wholesaler's price was $2.65 to $2.85. The witness said that retailers were not supplied with these shoes if they cut the prices. The policy of the company was to make a standard price, as they found that price cutting had an adverse effect upon their business.

Advertising Lindsay As the "Great Oil Town."

LINDSAY, May 11. — "Lindsay, Ontario, the Great Oil Town." According to a commercial traveller lately returned from New York, signs on which these words are emblazoned, occupy prominent positions on buildings in different parts of the city. He expected when returning to Lindsay to see several wells in operation, and of course, was disappointed. Just who was responsible for advertising the town in this manner in the great American metropolis is what is puzzling the citizens here. The question is asked: Has it anything to do with the operations being carried on in Emily township? Those connected with this venture answer in the negative.

It is interesting to listen to the varied opinions expressed by those who visit the scene of operations. On Sunday quite a number motored from Lindsay and also from Peterborough to the Perodue farm where the drill is being placed in position. Some claimed that oil would be struck and that in the course of a short time Lindsay would far outstrip Peterborough.

The Examiner's Pictorial Page

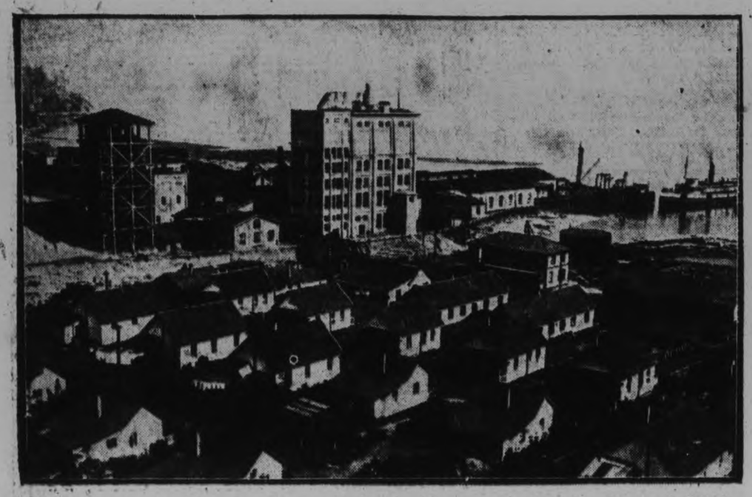

One of the most important organizations in the development of the vast assets of British Columbia. The pulp and paper mills at Howe Sound.

An essentially dainty creation of creamy milan with brim of pencil edge effect. The entire shape is given a wide band of georgette wheat with stippa grass fringing.

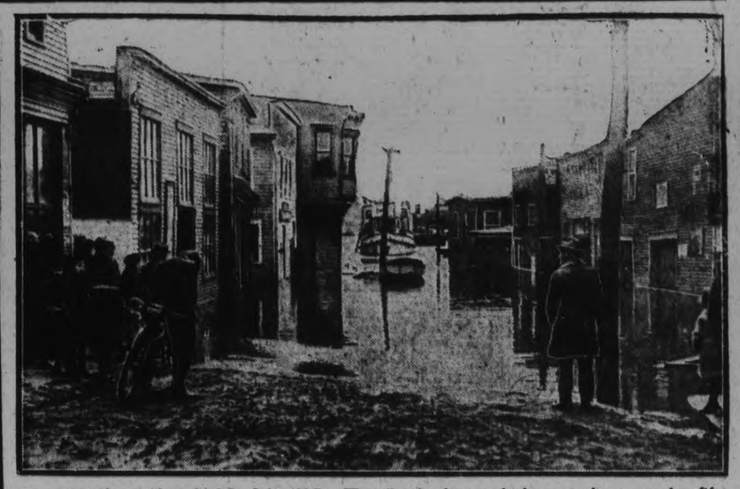

A scene at the north end of St. John, N.B. The floods there, which were the worst for fifty years, forced the householders to flee to the upper storeys of their homes.

Stephen Porter, who will head an official American Mission to fight for the suppression of the drug traffic.

Boy Scouts commemorating St. George's Day by placing a wreath on the Warrior's Tomb in Westminster Abbey.

The homeland of the Hebrideans. A kelp-maker's hut near Stornaway.

A new group photo of William Jennings Bryan and his family, taken at their home in Florida. It is said that Mr. Bryan will very likely be elected moderator of the general assembly of the American Presbyterian Church.

The Duchess of Suffolk, who made grave charges of mismanagement against her brother, Joseph Leiter, of Chicago, in connection with the administration of her father's $100,000,000 estate.

Ruth Eastman, magazine cover artist, rearriving in America with the latest in Paris hats. It is of fine black silk straw trimmed with jet black pongee and small rhinestone buckles.

The ordinary method of wrecking buildings being considered too slow, the Pottstown Iron Works used dynamite to clear away their old blast furnaces.

Lord Lascelles at the races. A photograph taken on the course at Epsom.

Miss Peggy Shannon, the only successful candidate for a place in the Follies' chorus out of a group of eighty aspirants. She is only seventeen years old.

A grapple for the sphere in mid-field during the polo match between West Point and Virginia Military Institute.

Troops of Chang Tso Lin marching on the tracks of the Tientsin-Pukow railroad. It was on this road that bandits held up a train and captured a number of its passengers. Chang Tso Lin troops were said to be included in the bandit band.

A typical trapper's cabin in a picturesque part of northern Quebec near James Bay. This photo was taken from a seaplane riding at anchor.

IN MILLBROOK AND DISTRICT

Women's Liberal-Conservative Association of Millbrook and Cavan Prepare for Elections.

MILLBROOK, May 11. — The Women's Liberal-Conservative Association of Millbrook and Cavan, held a meeting in the council chamber on Wednesday at 8 p.m. when quite a number of the Men's Association, which was also called to meet at the same hour, gathering first with the women while Mr. P. L. Brown, of Port Hope, one of the organizers of the Central Conservative Association. addressed them briefly on the issues of the present campaign.

At the request of the president, Mrs. W. S. Given, who occupied the chair, Mr. Jas. H. Paul, made a few opening remarks, explaining why the local Association is some what late in calling their convention for the nomination of a candidate, and emphasizing the importance of united effort for the campaign which must, of necessity. be short and "snappy." Mr. Brown was then called upon and expressed his pleasure in speaking to the company, urging especially that as the women control fifty-one per cent of the vote, their help is undoubedly needed and the men will rely upon them for a large amount of the work to be done before the election. The speaker stressed the great value of organization, but felt that this matter has been well attended to in Millbrook and Cavan, though a source of weakness because of its neglect elsewhere. The extravagance of the Drury government was strongly criticised, one or two examples being cited, particularly the increase in the provincial debt.

That the Conservative party will be returned to power was the speaker's firm conviction. but all must work to bring this about. Mr. Brown also urged the nomination of a suitable condidate, stating that an able man is needed, one who can speak in the House and command attention and respect, who can serve with ability on committees, and represent worthily the interests of East Durham. The ability of Mr. Ferguson as a leader of the Conservative party was favorably commented upon; indeed the speaker appeared satisfied that he is the most able leader the party has had for some time. Having sat himself in the House during the recent session when redistribution was the subject under discussion, Mr. Brown said he had repeatedly noticed Mr. Ferguson's clever handling of the situation when "obstruction" tactics were being carried out; he believed his leader's suggestions were almost invariably agreed with by the leader of the Liberal party, and had the respectful attention of Premier Drury also.

Date For Convention

After considerable discussion as to the best date for the convention, it was moved by W. S. Given. seconded by G. L. Fair, that Friday, May 18th, be the time for holding the gathering at 1.30 p.m. the nomination to be followed by addresses by speakers secured for the occasion.—Carried.

Mr. Brown promised to attend to the matter of securing speakers for that date, W. H. Price, of Parkdale and Major Lewis of Toronto, being amongst the names suggested. A lady speaker will also be present and address the gathering.

The men then adjourned to complete their business and the women held their own meeting, the chief business being the appointment of delegates to attend the Convention. those so chosen having the right to vote upon the candidate nominated. Five were appointed from each of the five wards, and twenty-five including the five officers, from Mill brook. Upon motion of Miss F. Burnham, seconded by Mrs. Chas. Thorndyke the names submitted were appointed to act as delegates.

Moved by Mrs. S. Fallis, seconded by Miss M. Whyte, that Miss Constance Bulton of Toronto, be secured at some date convenient to her self to address a public meeting in the interests of the candidate to be chosen at the Convention on the 18th insant.—Carried.

Moved by Mrs. J. A. Vance, seconded by Mrs. J. H. Paul. that the meeting adjourn to convene again at the call of the president. — Carried.

Mrs. Lizzie Almas

HERE IS THE REASON WHY CANADA HAS SO MANY HEALTHY WOMEN!

Toronto, Ont.—"Dr. Pierce's Favorite Prescription can be relied upon as a woman's medicine. I found it so very beneficial that I do not hesitate to recommend it to others who suffer. I had suffered with a severe nervous breakdown, caused thru my having feminine weakness. I had no control whatever over my nerves, could not sleep and I suffered with backaches and pains extending down into my limbs. I also had severe bearing-down pains. I was a physical and nervous wreck when I was advised to try Dr. Pierce's Favorite Prescription. It put me right on my feet and removed all the trouble. My nerves became strong and I did not suffer any more with any of the above ailments."—Mrs. Lizzie Almas, No. 235 Ontario Street.

All druggists. Liquid or tablets. Write Doctor Pierce's Invalids Hotel, Buffalo, N.Y., for free medical advice, or send 10c for trial package of tablets to Dr. Pierce's Laboratory in Bridgeburg, Ont.

British Immigrants Fear Cold Shoulder.

WINNIPEG, May 11.—(Canadian Press).— British settlers want to Canada but they are afraid they will not be welcomed by government authorities here, according to Bishop G. Exton Lloyd, of the diocese of Saskatchewan. who passed through here yesterday on his way home from Great Britain. He lectured 147 times while overseas, he stated, and impressed upon intending settlers that they would receive a warm welcome.

Reports that new settlers are not desired in Canada are turning the current south to Australia and every ship to the Antipodes carries emigrants, Bishop Lloyd declared. The Australian government, backed by shipping companies is straining every nerve to keep the tide turned south, he said.

Leaky intake manifold may cause misfiring at low speeds.

ANOTHER PHASE OF SCHOOL QUESTION AT CAMPBELLFORD

Attempt to Be Made to Have Council Issue Debentures for Another $20,000.

CAMPBELLFORD, May 11. — Another phase of the High school question has developed and now an attempt is to be made to have the Council authorize the issue of debentures for another $20,000 so that a building may be put up as originally designed. A special meeting of the Council will be held to-night to discuss this question the call for the session having been issued yesterday by Mayor Meyers. There is every prospect that the proposition will be put over, although the vote will not be unanimous by any means ,as Reeve Anderson and other members have already signified their opposition.

When the Board of Education received an unconditional grant for the year asked the Council for this was deemed by the Board sufficient for the purpose in view, the estimate being based on plans drawn up by Architect Coon, of Toronto, early in 1919. When tenders were called for it was found that in the time between the completion of the plans and the final granting of the money, the cost of building and labor had so increased that the new High school, the price of the site and architect's fees included, would cost $95,000, and that an additional grant of $20,000 was needed before the Board could proceed with the building.

The Board of Education early in the year aske dthe Council for this extra allowance, but the request was practically tabled. It was then decided by the Board to proceed with building operations with the money at their disposal, $68000 being left of the original grant after the site had been paid for and other expenses met. The plans were revised so as to fit the appropriation by cutting out the gymnasium and the assembly room, the former at least, not being a part of a High school insisted upon by the Department. The revised plans were sanctioned by the Department and the contract has been let ,the lowest and successful tender being $67,350. Then Monday night the Council, by a vote of five to three, complied with the requisition of the Board and $68,000 will be raised by the issue of 30-year debentures.

That is the situation to-day. It is now proposed that another $20,000 be granted and that a complete building, one that will serve the educational needs of the community for years to come, be put up now, the contention being that it would cost less to finish the building now than to put up an addition two or three years hence.

The advocates of a $90,000 building wish to impress upon the taxpayers the fact that although the total expenditure may appear as a charge upon the municipality, Campbellford's share of the liability will not be more than 60 per cent., according to the present ratio of attendance ,the county having to pay the balance. This law was passed by the present legislature under pressure from the urban centres. The Act is liable to be amended again, in the event of a change in government and this principle eliminated. In that case towns would be required to bear the entire burden of erecting High schools and Collegiate Institutes. The proposed addition would cost the town less than $10,000 now. Two years or more hence it might mean an outlay in excess of $20,000.

BOTH PARTIES GET DAMAGES IN SUIT

Unique Verdict After an Hour's Deliberarion by Jury.

TORONTO, May 11 (Canadian Press). — After an hour's deliberation, the jury returned a verdict at nine o'clock last night which was unique in that damages were awarded to both parties.

Dr. George Foster, who sued Harry G. Stubbs for $5,750 damages, was awarded $1,500.

Stubbs, who laid a counter claim for $250.00 damages, was awarded $50.00.

The action arose out of a collision between cars driven by both men, in which Stubbs' car was slightly damaged. Stubbs was said to have mounted the footboard of the doctor's car and leaned over the steering wheel, with the result that it crashed into a post

CAMPBELLFORD AND DISTRICT

Assured That Prospects Bright For New Post Office—Amateur Theatrical Organization to Entertain.

CAMPBELLFORD, May 11. — Reeve Anderson yesterday received a letter from M. E. Maybee, M.P. for Northumberland County, which contains the cheering assurance that the prospects are bright for a new post office building for Campbellford. It will be remembered that Post Office Inspector Strange, of Kingston, was here recently looking over the situation on behalf of the Department, and that he left without giving any inkling as to the nature of the report he would submit to his superiors.

Mr. Maybee informed Reeve Anderson that he was permitted to see the inspector's report, and that it is in effect a strong argument for a new building. Conditions as they exist here are clearly stated, and the urgent necessity for a new building is also set forth.

Mr. Maybee says that while he is not yet warranted in making a definite statement, Campbellford's prospect sfor a new post office building are brighter than ever. One assurance that can be given in that it will be one of the first new public buildings to be put up by the Department.

Mr. Maybee adds that in his report Inspector Strange speaks of the courtesy that was shown him by Reeve Anderson and others on the occasion of his visit here, at which time he was also the guest of the Chamber of Commerce.

Amateur Theatricals.

The Willing Workers of Christ Church will give an entertainment in the parish hall on Tuesday evening, May 15, at which two plays will be presented, the members of the cast in each including the best amateur dramatic talent, for which this town is justly famous In one of the plays a laughable picture of a domestic triangle brought about by the ambitious efforts of a young couple to entertain members of the aristocracy, the different characters will be taken by William Bailey, Mrs. C H. Harris, Mrs. F. Linton, George Goffins, Miss Eva Runions and Mrs. E. E. Cassan

The other play has a French title, "Ici en parle Francais," which means "French Spoken Here," is a study in the difficulties of people who profess proficiency in a language other than that of their native tongue In this cast the following well known amateurs will be seen: O. H. Giedhill, A. J. Jenkins, A. Wood, Mrs. J. Malin, Miss Alta Smith, Miss Elsie Smith, and Miss Gertrude Maynard.

Mrs. G. Nicol and H. Leonard will render solos and Clegg's orchestra will furnish music. An excellent entertainment is assured by dramatic and musical ability of those taking part.

Baseball Games.

During the season the Campbellford team, member of the Northumberland County Baseball League, will play the following games.

May 16—At Hastings.
May 24—At home; Warkworth here
May 30—At Brighton.
June 6—At home; Trenton here.
June 13—At Colborne.
June 20—At Trenton.
June 27—At home; Orland here.
July 2—At Warkworth here.
July 4—At Rosneath.
July 11—At home; Hastings here.
July 18—At Colborne.
July 25—At Brighton.
Aug. 1—At Harwood.
Aug. 8—At home; Roseneath here.
August 22—At home; Brighton here.
August 29—At Orland.

LABOR NOMINEES ARE INTELLECTUAL

Toronto Independent Labor Party Follows British Policy.

TORONTO, May 11 (Canadian Press). — Three well-known figures in the labour movement were nominated last night at a meeting of the Independent Labour Party as candidates for the Toronto ridings.

They were at the meeting, and agreed to contest the ridings assigned them if they were endorsed by the Labour representation at the political association which meets on 21st May to finally decide upon the Labour candidates for Toronto and York ridings

Those chosen by the Labour Party are John G. O'Donoghue, K.C., the counsel for the Trades and Labour Congress of Canada, who has handled many briefs in labour disputes; James Simpson, secretary-treasurer of Labour Temple Company; and James T. Gunn, secretary of Canadian Electrical Trades Union.

In choosing its candidates, the Labour Party followed the policy of the British Labour Party of bringing into its ranks intellectuals, according to chairman Andrew Glen.

STEAMER FOUND GUILTY

PORT ARTHUR, May 11. Canadian Press. — The steamer Robert L. Fryer, owned by Robert J. Henderson, Port Arthur, was found guilty yesterday in the Superior Court of Canada, Toronto Admiralty District, of having contributed to the accident that caused damage to the steamer Westmount of the Canada Steamship Lines, in the Davidson & Smith elevator slip in November of last year.

The Fryer was accordingly condemned to pay half the damages and half the costs and the Westmount to pay the balance. The damages have not yet been assessed.

HOW TO KEEP FIT AT 72

Sprightly Old Man Reveals the Secret

"I am 72 years old, and much more vigorous and active than most men of my age. I know that my excellent condition is due to the fact that I take two or three doses of Wincarnis every day, because I never felt as well before I began taking it. I used to tire very quickly and suffer from wakefulness and had to bundle myself up whenever it was damp or drafty. But since I began taking Wincarnis I have had the energy and endurance of a middle-aged man, sleep soundly and withstand the severest of weather. I have noticed that Wincarnis keeps my appetite keen and that it strengthens my nerves and heart. If my fingers tremble and my heart flutters or I feel symptoms of depression or weakness, a dose of Wincarnis gives me relief within a few minutes."

(Mr. Eugene E. Collins, 273 Arnold St. New Bedford, Mass.)

WINCARNIS

$1.50 a bottle. At all good druggists.

Write for Free, Interesting Booklet to

COLEMAN & COMPANY "CANADA," LTD.

67 Portland St. Toronto

NEWS BAILIEBORO AND THE DISTRICT

Wheat and Clover Wintered Better Than in Years General News.

BAILIEBORO, May 11.—Rev. Mr. B. Greatrix of Peterborough, conducted the morning and evening services at the Bensfort Methodist Church on Sunday, and spoke at both services on behalf of the Women's Missionary Society. Mr. Greatrix was a former pastor of the Fraserville circuit, and the older members of the congregation who attended the Bensfort church during his pasorate there, thoroughly enjoyed his visit. Special music was provided by the choir for the occasion and a splendid congregation from the different churches turned out to both services. Those from Bailieboro who attended the evening service were Mr. and Mrs. S. R. Nichol, Mr. and Mrs. A. C. Cole, Misses M. Falls, C. Barnard, Z. Gainer. J. Eagleson, Messrs F. Dawson, P and K. Moncrief.

Rev. A. H. McConnachie, preached at the morning and evening services in Knox Presbyterian Church, Peterboro, on Sunday in his absence Rev. R. M. Patterson, took the morning service in the Centreville Presbyterian church.

Personals

Mr. and Mrs O. Cole were guests of Mr. and Mrs. A. C. Cole for the week-end.

Mrs. Jos. Finnie and sister Lillian, were guests of their sister, Mrs. George Fletcher on Sunday.

Mr. Jas. Fallis have recently moved into the house owned by Mr. Jos. Jackson. Mr. Wm. Murney is occupying Mr. Falls' late home

The majority of farmers are well on their way with their spring seeding Tuesday's rain has done untold good to spring-planted seeds, as well as to wheat, grass and clover. Much of the grain is already sprouted and several fields in this vicinity are green. But very few fields of fall wheat have been killed out during the winter and spring, and farmers declare it is years since wheat and clover have wintered as well as they have this year.

FEARS FOR SAFETY OF THE PRISONERS

"They Threaten to Kill Us" is the Cry from Bandits' Stronghold.

PEKING, May 11. — (United Press).—The diplomatic corps delivered an ultimatum to China today, demanding that the Chinese Government obtain the release of all foreign prisoners held by bandits in the Shantung hills by midnight tonight, Peking time. Otherwise, a heavy progressive indemnity will be imposed.

"For God's sake, take away the troops, they threaten to kill us all." This message of despair came this afternoon from J. B. Powell, American newspaper captive with other foreigners in the camp of the Shantung bandits, who wrecked and looted the Shanghai-Peking express on Sunday morning and carried off its foreign passengers. The cry from the hills to which the brigands now close, pressed by Government troops have withdrawn, caused consternation here. Grave fears are felt for the safety of the undetermined number of foreigners still held.

APPOINT NEW CHAIRMAN U. S. SHIPPING BOARD

WASHINGTON, May 11.—(Canadian Press.)—The appointment of Edward P. Farley, of Chicago, former Vice-President of the Emergency Fleet Corporation, to succeed Albert D. Lasker as chairman of the Shipping Board, was announced late yesterday at the White House. The appointment will become effective on June 12.

THREE KILLED

CINCINNATI, O., May 11.—(Canadian Press).—Three persons were killed at Hartwell, a suburb of Cincinnati, when a Baltimore & Ohio Railroad passenger train, south bound, struck an automobile containing seven persons, according to a report received here to-night.

SHOOTING WAS ACT VENGEANCE

Assailant of Russian Delegation Lost Brother and Uncle in Bolsheviki Terror.

LAUSANNE, May 11.—(Canadian Press).—Conradi, who last night shot to death the head of the Russian delegation and seriously wounded two other members, told the police that his brother and uncle had been tortured and murdered by the Bolsheviki during the terror in Russia. His act in shooting the Russians was one of vengeance, he said.

By some the murder of Vorovsky is regarded as a tragic sequel to his attacks on the Swiss Government for refusing a vise for the Russian courier to Berlin. The recently organized Fascisti warned him and his colleagues to leave Lausanne, but he ignored the warning. Leaders of the Fascisti, however, disclaim responsibility for the crime. The only plan they had in view was to kidnap Vorovsky and escort him over the Italian border.

The hotel manager states that when Conradi surrendered to him he told of the murder by Russians of his brother and uncle, and said he was happy to have had revenge. "Davel, the great Swiss patriot, who saved the Canton of Vaud, saved one Canton," he said, "but I have saved all humanity."

VIEW IN ROME.

ROME, May 11. — (Canadian Press).—The assassination of M. Vorovsky, head of the Russian delegation at the Lausanne Conference, is producing a profound impression here. He was the Soviet representative at the Italian capital. It was recalled to-day that Vorovsky's arrival in Rome in April, 1921, as head of the Russian commercial mission, was marked by a lively conflict over his many trunks, which Vorovsky refused to have opened, saying that he enjoyed diplomatic immunity. Vorovsky was known as a member of Foreign Minister Tchitcherin's school of "mild Bolshevism," and after living here a while his views became still more moderate.

FASCISTI DEMONSTRATION.

BASEL, Switzerland, May 11. — (Canadian Press).—The Executive Committee of the Swiss Communist party has called upon all workers, regardless of their political affiliation, to join in a great demonstration of protest against the assassination of Vorovsky. The call characterizes the murder as a "signal for Fascisti terrorism in Switzerland."

SWITZERLAND ANXIOUS.

LAUSANNE, May 11.—(Canadian Press)—The murder of M. Vorovsky, head of the Russian Soviet delegation to the Near East Conference, by Maurice Alexander Conradi, a Swiss, who once served in the Russian army, has stirred Switzerland as has no single event since the assassination of Empress Elizabeth of Austria at Geneva in 1898. Conradi, who was seized by the police in the Hotel Cecil after he had killed Vorovsky and wounded two attaches of the Russian delegation, continues to maintain that he acted alone.

The general impression in the Near East Conference circles is that the excitement caused by last evening's events will not directly affect the course of negotiations.

Switzerland, however, keenly feels the position in which Conradi's act places her, and fears that world opinion may hold the local patriotic associations morally or materially responsible, inasmuch as the Swiss Fascisti organization recently ordered Vorovsky to leave the country or take the consequences.

Up to the present the police inquiries have failed to connect Conradi with the Fascisti at Lausanne.

Russians in Lausanne, however, were quick to place the responsibility for the crime on the local agitation against Vorovsky.

RETURN TO HEMP FIELDS

MANILA, May 10. — Japanese farmers who abandoned their hemp plantations two years ago in Davao province, Island of Mindanao, are returning to that region on account of the firm hemp market, according to N. H. Duckworth of the Mindanao Planters' Association.

Not only the Japanese plantation owners, but many Japanese laborers are returning to the hemp fields which they abandoned two years ago because they could not make a living stripping hemp.

Four years ago when hemp brought high prices, it was estimated that 12,000 Japanese laborers were in the province of Davao alone.

Life is a gamble. Everybody's hand of cards looks the same from the back.

Oh Henry!

Try one—You'll like 'em. Everywhere 10c

Rich Butter Cream dipped in a soft caramel, rolled in crisp nuts and coated with the richest milk chocolate imaginable.

CROTHERS. KINGSTON.

Special Discount Sale of 20% Off on Child's Fine Reefers

For the Balance of This Week ONLY, We shall offer Our Entire Stock of the Celebrated "Robin Brand" Reefers at above discount. These are all man-tailored and made of the Finest Quality Wool Cheviot.

Sizes From 2 to 10 Years.

W. E. LECH

366 George Street, Peterborough

CHILDREN'S WEAR EXCLUSIVELY

The Eiffel Tower Wireless Is Down.

PARIS, May 11.— Canadian Press —The Eiffel Tower wireless transmitting station was put out of commission by lightning yesterday when a bolt struck the antennae, a thousand feet above the ground, and the entire apparatus crashed to the earth.

The officials expect to have the repairs finished by Saturday. Meanwhile the tower is silent and thousands of radio fans will miss their daily broadcasting programme and evening concert as well as the time signal which is given every hour.

BRITAIN URGES GERMANY TO MAKE NEW OFFER

LONDON, May 11.— (Canadian Press.) — Brevity and incisiveness are features of Great Britain's newest note to Germany on the reparations question which is now complete. The document, consisting of two typewritten pages, avoids technical details points out in simple language the inadequacy, from a British viewpoint, of Germany's proposals and urges her to try again.

Bakers Bake It For You

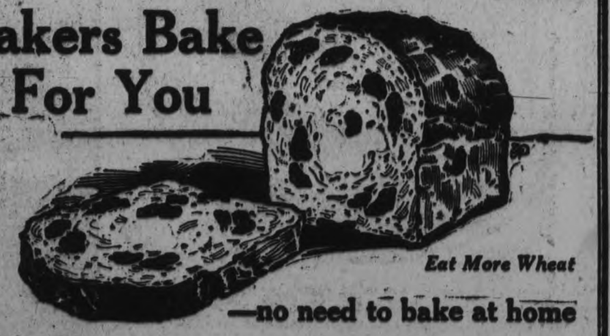

—no need to bake at home

HERE'S your old-time favorite *—full-fruited raisin* bread with at least eight tempting raisins to the slice—already baked *for* you by master bakers in your city,

Simply 'phone your grocer or a neighborhood bake shop and have a fresh loaf for lunch or dinner to delight your folks.

We've arranged with bakers in almost every town and city to bake this full-fruited raisin bread.

Made with big, plump, tender seeded raisins. The raisin flavor permeates the bread. You've never tasted finer food. Order a loaf now and count the raisins.

Raisin bread is a rare combination of nutritious cereal and fruit—both good and good *for* you. Serve at least twice weekly to get the benefits.

Use Sun-Maid for home cooking of puddings, cakes, cookies, etc.

You may be offered other brands that you know less well than Sun-Maids, but the kind you want is the kind you know is good. Insist, therefore, on Sun-Maid brand. They cost no more than ordinary raisins.

Mail coupon for free book of tested "Sun-Maid Recipes."

Blue Package

Sun-Maid Raisins

The Supreme Bread Raisin

Sun-Maid Raisins are grown and packed in California by **Sun-Maid Raisin Growers,** a co-operative organization comprising 14,000 grower members.

CUT THIS OUT AND SEND IT

Sun-Maid Raisin Growers,
Fresno, California.

Please send me copy of your free book, "Recipes with Raisins."

NAME_____

STREET_____

CITY_____ PROV._____

SMOKE

OLD CHUM

TOBACCO

In the Castle and the Cottage

CHASE & SANBORN'S

SEAL BRAND **COFFEE**

IS FIRST FAVORITE

Sold only in ½, 1 and 2 lb. airtight tins. Whole, ground or fine ground for Tricolator or Percolator use.

CHASE & SANBORN, MONTREAL.

DRINKING WOOD ALCOHOL CAUSED DEATH OF TWO

QUEBEC, May 11. — (Canadian Press.)—Drinking wood alcohol in mistake for medicine, Mr. and Mrs. Louis Guay died at their home here yesterday. When neighbors rushed into the house in response to the alarm raised by four young children of the family they found Mrs. Guay dead, but Mr. Guay lived long enough to receive the last rites of the Roman Catholic church.

HOME REMEDIES OF OUR ANCESTORS

Almost every man and woman in America can remember the botanic recipes of our mothers and grandmothers for the treatment of disease, and they were wonderfully dependable too. Every fall there were stored away in the attic thoroughwort, pennyroyal, catnip, sage, wormwood, rue, etc., for treating ills of the family during the winter months that followed. In 1873, Lydia E. Pinkham's Vegetable Compound was first prepared from one of these botanic recipes, and the demand for it increased to such an extent that hundreds of tons of roots and herbs are now used annually in its preparation. It has recently been proved that 98 out of every 100 women who try it have been benefited by its use, which is a marvelous record for any medicine to hold.

FORCE DOWN SUGAR PRICE BY NOT BUYING

NEW YORK, May 11.— (Canadian Press.)—The only way to force down the price of sugar is not to buy it, President Edward Dieriks, of the New York Sugar Exchange, told a delegation of women who appeared on the floor of the Exchange yesterday and demanded to know "how it works." We speculators are not to blame for any unfair action, he said.

The Afternoon Tea is Social Function Now.

Mr. Gordon Selfridge, the Chicago merchant who invaded and conquered London, is revisiting the United States, and touches on some piquant contrast between his native and adopted countries. He has the advtange of a double standard of comparison, of seeing the British through American eyes. To an interviewer he lays amusing emphasis on an English social rite, afternoon tea, which is the subject of mild derision on the part of visitors to the Tight little island—until they succumb to it. Mr. Selfridge thinks that if Americans would similarly relax in the middle of the afternoon's work they would gain a poise and calm they really need and lose none of their famous "pep." When he opened his departmental store on Oxford Street thirteen years ago it was the custom of his salespeople to snatch tea as best they could. Instead of discouraging it he accepted it as a national institution, and gave a tea interval to each of his 3,000 employees, and "since everybody else in the country does it, no time or business was lost." He is quoted further:

Tea is brought around at matinees and movies on railway trains and boats. Lords and commoners pause for it in parliament. You cannot enter any office, editorial den, public library, factory or shop in Great Britain between four or five without stumbling over cups and tea things.

Mr. Selfridge confessed that, personally, he did not like tea, but he likes what is stands for—a friendly getting together, a relaxing pause in the days' work, a slowing down of the American's relentless push; not to a point of becoming less active, but more balanced. The American has a breakdown at 50, he added, but the Englishman was swinging a wicked golf club at 65.

Afternoon tea has become a social function on this side of the Atlantic, but it has not seriously penetrated the market place. After all, it is not the tea hour that gives the Briton poise and calm. It is merely one expression of his unhurried habits and ways of living and of looking at life. Before work slows down in offices, factories and shops on this continent in the presence of the tea-cups, there will have to be a radical change in the mental as well as the physical habits of the business community.

BRITISH GUNBOAT WILL PROTECT FISHING BOATS

HULL, Eng., May 11.—(Special.)—The owners of the trawler, James Johnson, seizure of which recently occasioned a protest from Great Britain to the Russian Soviet Government have received a telegram from the skipper, Neilsen, stating that he has been released by the Bolsheviki ,and is now at a Norwegian port, expecting to sail homeward.

Gunboat Despatched.

Some time in the night the British gunboat Harebell steamed away for Murmansk, where it is assigned to the duty of protecting British fishing trawlers against attack and seizure by Russian war vessels.

BEST I EVER FOUND SAYS THOMAS HEURTHER

Happy experience of Hamliton man with Dreco, the famous health builder. Found wonderful relief in two bottles.

Thomas Heurter, of 62 Clyde Street, Hamilton, Ont., put in a mighty tough time of it until he discovered Dreco. This famous health builder went to the root of his troubles with amazing rapidity and put him on his feet again, a sound, healthy man. Let Mr. Heurter tell you his story.

"My trouble was mostly with my stomach and liver, caused, I think, by constipation, as I always had trouble in keeping my bowels in shape. I always had a good appetite but was afraid to eat anything, as the distress afterwards was terrible. Gas would form, causing me to bloat and belch and raising a sour, bitter taste in my mouth. I had pains around my heart. At times my joints pained and cracked when I walked. Had dizzy spells and spots floated before my eyes, caused from my liver, which was sluggish and many a night I could not sleep, but would roll and toss all night. I have only taken two bottles of Dreco, but it has made a big change in me. I can eat most anything now without being troubled afterwards. Have no more dizzy spells and I sleep fine and the rheumatism in my joints is gone. Dreco will always get a good word from me and I have recommended it to several of my friends. It's the best I ever found."

Dreco acts quickly and naturally on the organs of digestion, purges them of acids and gasses, and stimulates them into normal functioning. This is the secret of the wonderful benefit all sufferers receive from Dreco, for most every-day ailments can be traced to a run-down digestive system. Dreco is a splendid regulator and blood purifier, the ideal spring tonic. Let it help you as it has helped thousands of others.

Dreco contains no mercury, potash or habit forming drugs.

Dreco s being specially introduced in Peterboro by Bond's Drug Store. It is also sold in Lakefield by E. H. Northey, and by a good druggist everywhere.

Fill Your Wants Through Examiner

Do you remember the old school-book poem about the grandmother who lost her spectacles and hunted the house over, to finally discover them on her forehead? There are plenty of Peterobro people like that. They are in search of some needed article, and never think until the last minute of the likeliest spot to find it; in the advertising columns of The Examiner.

For instance, this is house-cleaning time. Do you know anyone who will take down your storm windows and wash the permanent glass ones? Where will you get a man to beat your rugs What about the lawn mower that need sharpening or repairs Or do you want to buy a good second-hand one? What about a handy man to clean the furnace pipes?

you and **3** *others may pay the price*

Nature sends a warning of Pyorrhea—bleeding gums. Only one person out of five past forty escapes. Thousands younger are subject to it as well. Be on your guard.

Brush your teeth with

Forhan's FOR THE GUMS

More than a tooth paste —it checks Pyorrhea

35c and 60c in tubes

PRODUCE MARKETS

Fruits.

Bananas, doz. 30-60c, lb. 10c; oranges, 29-80c; bitter oranges, 15-29c doz.; grape friut, 10-15c each, 2, 3, 4 for 25c; Malaga grapes, 50c lb.; lemons, 40c doz.; cranberries, 20c qt.; Smyrna figs, 40-50c; cooking figs, 15c lb.; dates, 2 lbs. for 25c; Spy apples, $1 pk; Baldwins and Starks, 40-70c pk; russets, 20c pk.; strawberries, 27-30c box; rhubarb, 10c bunch; pineapples 30-50c each; $2.50-$4.50 dozen.

Cocoanuts, 10-15c; chestnuts, 30-40c lb.; mixed nuts, 25-30c lb.

Vegetables.

Beets, 12½ lbs. for 40c; new beets, 15c bunch; carrots, 12½ lbs, for 30c; new carrots, 15c bunch; parsnips, 5c lb.; turnips, 5-10c each; leaf lettuce, 5-10c; Iceberg head lettuce, 20-25c; cabbage, 10-15-20c; new cabbage, 12½c lb; domestic potatoes, $1 bag; new potatoes, 8c lb, peck (15 lbs) $1.20; sweet potaoes, 10c lb; domestic onions, 5c lb.; Spanish onions,

Dairy Products.

Butter, creamery, 38-40c lb.; dairy, 35-37c; oleomargarine, 25c; eggs, 28-30c doz.; lard, 17-23c; shortening, 17-18c; cheese, new, 28c lb.; old cheese, 40c lb.

Fish.

Salmon, pink, 20c lb; red, 18-25c; salmon trout, 25c; white fish, 18c; halibut, 28-30c; haddies, 18-20c; boneless, 25c; fillets, 28c; kippered herring, 20c; salt herring, 60c doz; sea herring, 10c lb, fresh, 3 lbs, for 25c; snacks, 35c; smelts, 20-30c lb.

Meats.

Beef, lb. 10-30c; pork, 17-35c; bacon, 32-50c; sausage, 18-20c; veal, 10-30c; lamb, 12-35c; mutton, 12-30c.

Chicken, lb. 30-35c; hens, 24c lb.

Hogs, thick, smooth, cut, $10.25; select graded, $11.25; dressed(head on), $10.00; dressed (head off, $12.00.

Grain (Wholesale and Flour.

Wheat (Fall and Marquis) $1.00-$1.05 bu; spring wheat, $1.00-$1.05; peas, (No. 1) $1.25-$1.38; No. 2, $1.15; oats, 55-60c; rye, 65-75c; barley, 60-65c; buckwheat, 75c; alsike $4-$8; red clover, $5-$9; sweet clover $3-$3.25 bu.; cleaned, $5.

Flour, half bbl. $3.75-$4.00; pastry flour, 24-lb. bag, 85c.

Hay, Bran, Etc.

New hay (loose) $12-$13; baled, $14-$16; straw, $8-$12; bran, ton, $28; shorts, ton, $30.

Hides and Wool.

Cow hides, heavy, 8c; light, 9c; horse hides, $2.50-$3; calf skins, veal, 12c; deacons, 50-75c; kips, 10c; sheepskins, $1-$1.50; shearling, 20-25c.

Wool, 18-23c.

CASH GRAIN.

MONTREAL, May 11.—(Canadian Press). — Trade in cash grain in the domestic market to-day was slow with tone steady and prices unchanged. Flour conditions are everywhere reported quiet. There is nothing new in millfeed and demand for rolled oats is quiet. There is little business in baled hay. The egg market is unchanged. Market for potatoes is quiet. The tone of the butter market is steady and there is only a limited demand for cheese.

WINNIPEG CATTLE.

WINNIPEG, May 11.—(Canadian Press)—Receipts 580 cattles and calves, 640 hogs and 3 sheep.

There was a brisk enquiry for the moderate offerings on the cattle market yesterday. The general run of killing classes have strengthened from 25 to 50 cents from the opening of the week with butcher she-stock showing the meat advance. Stockers and feeders have sold on an active market at firm prices.

The hog market was unchanged: thick-smooths, $10.15 and select bacon $11.16 1-2.

Sheep and lambs unchanged.

COTTON PRICES DROP.

NEW YORK, May 11.—(Canadian Press).—The cotton market weakened again yesterday and prices broke 135 points below the opening and closed 83 points below Wednesday's closing quotation. July sold up to $25.70 at the opening, but soon weakened, dropping to $24.35 in mid-afternoon.

Reports of increased demands for spot cotton and cotton goods failed to stimulate buying of futures, and the market yielded readily under selling on prospects for fair and warmer weather in the South and nervousness over general conditions.

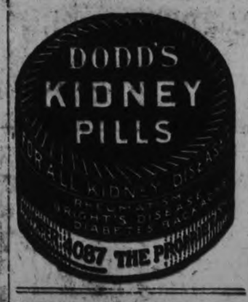

Russia Claims More Territorial Rights.

LONDON, May 11. — (Canadian Press).—The Soviet Government of Russia in a note replying to the British protest against the seizure of the trawler James Johnson, claims the right to fix her limit of territorial waters at twelve miles from shore, but offers to submit the matter to arbitration, provided there is no question of any infringement of Russian Sovereignty and independence.

Milburn's Laxa-Liver Pills The Great Liver Regulators

The duty of the liver is to prepare and secret bile and serve as a filter to the blood, cleansing it of all impurities and poisons.

Therefore when the liver is inactive and failing to secrete bile in sufficient quantity constipation and other liver troubles soon follow.

Mrs. H. D. Hutchinson, Peterborough, Ont., writes:—"I have been using your Milburn's Laxa-Liver Pills and they have done me a lot of good.

My liver bothered me a great deal; I was drowsy and tired all the time and didn't feel like doing anything, let alone my housework, I tried everything, but your Pills seemed to do the work for best than anything I had ever taken."

Price 25c a vial at all dealers or mailed direct on receipt of price by The T. Milburn Co., Limited, Toronto, Ont.

MISS CANADA DECLINED A CONTRACT IN MOVIES

NEW YORK, May 11.— (Canadian Press.)—Miss Winnifred Blair, of St. John N.B., chosen during the Montreal ice carnival as "Miss Canada," who is here at present, declares that she has declined a contract to enter the movies and would stick to her typewriter.

Four Gold Properties Under One Management.

The property of the Matachewan Canadian Gold Limited, on which additional development work is to be proceeded with at an early date, comprises 22 mining claims of 840 acres, which were brought together under one management on a valuation basis fair and acceptable to all owners interested, according to a statement issued by the President, Senator G. D. Robertson. The price paid, he added, was equitable from the standpoint of acreage and development work done.

The properties now included under the one management are 80 acres owned by Matachewan Gold, 440 by Matachewan Rand Gold, 160 by a syndicate of which Joseph Qualey was the manager and 160 acres owned by H. H. Sutherland.

If these various properties had retained separate entites it would possibly have meant four different companies operating with a total combined capital of $15,000,000 to $20,000,000 each of which would have to go through the same process of financing to carry development work to the point where production could be attained. It would also have meant separate staffs and duplication of overhead cost and effort.

The merger has a capitalization of $5,000,000, of which $1,700,000 remained in the treasury for future development work. The various interests which entered the merger received 3,250,000 shares for their property le is considered, taking into account the amount of property involved and the amount of development work already done, that this is one of the most reasonably capitalized propositions in the mining field.

Go-Getters

Advice of Jack Horner.

Little Jack Horner
Sat in a corner
Eating his Christmas pie;
"Full many a plum
Through wants ads may come
See what a smart boy am I."

Release the brakes while halting in traffic.

Glaring headlights on wet nights are especially dangerous.

"No hesitation in recommending LUX

The Niagara Silk Company, Limited of Brantford, Ontario, manufacturers of the famous "Niagara Maid" silk underwear, hosiery and gloves, writes as follows:

Messrs. Lever Brothers Limited,
Toronto, Ont.

Gentlemen,

We have thoroughly tested LUX in washing "Niagara Maid" Silk Underwear, Silk Hosiery and Silk Gloves, and take pleasure in advising you that the results obtained in each instance have been most satisfactory.

The mild LUX lather cleanses the garments most thoroughly and at the same time does not injure the fabric or affect the most delicate shades.

We have no hesitation in recommending the use of LUX to all wearers of "Niagara Maid" Silk Products.

Very truly yours,
Niagara Silk Company Limited
JOHN S. LEWIS, Manager

Lux is made by an exclusive process, the flakes being so pure and thin that they instantly dissolve in warm water, giving rich cleansing suds, and leaving not a particle of solid soap to rot or yellow the most delicate fabric.

Lux is sold only in sealed packets—dustproof!

LUX

Lever Brothers Limited
Toronto

814

COMMITTED SUICIDE.

PORT ARTHUR, Ont., May 11.—Canadian Press. — A victim of melancholia, Mrs. Fred Foster, wife of a returned man farming in the Dorion district, 35 miles east of this city, committed suicide on Tuesday night, by drinking a quantity of iodine, and cutting her throat with a carving knife The body was found in the kitchen by a relative.

Mrs. Foster's father died in England with cancer and his daughter labored under the impression that she too had the disease. The Fosters were married overseas.

5 Trains Daily Each Way between Toronto and Montreal

CANADIAN NATIONAL RAILWAYS

Improved Service

IN EFFECT MAY 13TH

INTERNATIONAL LIMITED

LV. TORONTO 9.30 a.m. Daily
(10:30 a.m. Daylight Saving Time.)
Equipment—Observation-Library Car. Parlor and Dining Cars and Coaches.

NEW TRAIN

LV. TORONTO 9.45 p.m. Daily
(10:45 p.m. Daylight Saving Time.)
Equipment—Standard Sleeping Cars and Coaches.

Eastern Flyer

LV. TORONTO 11.00 p.m. Daily
(12:00 Midnight Daylight Saving Time.)
Equipment—Club Compartment Car. Standard Sleeping Cars and Coaches.

Other Through Trains

LV. TORONTO 7.20 a.m. Daily
(8.20 a.m. Daylight Saving Time.)
LV. TORONTO 8.30 p.m. Daily
(9.30 p.m. Daylight Saving Time.)

The National Way

For reservations and full particulars, apply to City Ticket Office, 324 George St. 'Phone 250.

SATURDAY SPECIALS

REAL VALUES

in Men's Solid Leather Work Boots, at.....

$2.75 $3.50
$2.95 $4.25

A BEAUTIFUL ONE-STRAP PATENT PUMP, semi-Colonial, Cuban heel, Goodyear welt, trimmed with real suede in light grey. Sizes 3 to 7. Price..... **$5.95**

A GREY BUCK OXFORD, Goodyear welt, patent trimmed, in a walking last. Sizes 3 to 7..... **$5.95**

A MAN'S SEMI-FINE BOOT, in black kip, medium last, sewed sole, for..... **$3.59**

HOSE SPECIAL

Women's Drop-Stitch Art Silk Hose, in black, nude, grey, cordovan, suede and white, for.....

2 pairs **$1.19**

Ladies' Seamless Cotton Hose, in black, brown and white, for....

3 pairs **95c**

OUR CLEARING TABLE

Ladies' Kid Oxfords and Pumps at .....

$2.00

BOY SCOUT AND GIRL GUIDE OUTING SHOES

Built of strong canvas and toughest rubber compositions, with extra heavy soles. They give real wear, and are priced the same as lines of inferior quality. In white, tan and blue.

Also some makes for men and women.

SLIPPERS

A few pairs of Women's One-Strap House Shoes, English make, at

$1.45

ROUTLY-BRAUND Ltd.

174-176 Charlotte St.
Near George St.

Fourfold Protection— *for a* Family Man

THE Mutual Life of Canada has acquired an experience of over half a century of life insurance. It has studied the results of thousands and thousands of policies. Our experience convinces us that for the average family man the most useful and economical form of insurance is the profit-participating, long-term, endowment policy. This policy matures at a specified advanced age, but is of course payable at prior death if that age be not attained.

Annual dividends are paid to holders of these policies and results will surprise those who have not realized what Mutual profit-participation can accomplish towards lessening the cost of life insurance. On some of these long-term endowment policies, taken out in youth, policyholders at maturity have actually received in cash 100% more than they have deposited with the Company as premiums!

This form of insurance provides against both premature death and helpless old age.

Accident and Disability Clauses

For a small additional premium, the Company will add the provision that should the assured at any time be overtaken by permanent disability no further premiums shall be payable, and furthermore, the Company will pay the assured a monthly income during the continuance of such disability. And if desired a still further privilege may be secured—namely, a double indemnity in the event of death by accident—that is, the Company will pay the face value of the policy.

Mutual Long-Term Endowment thus furnishes fourfold insurance protection—first against death, second against old age, third against disability, and fourth against accident. At the same time profits so reduce the cost of insurance as to make this policy an investment yielding not only all that it costs, but all the way from 25 to 100% more according to age and length of the endowment term.

Fill in and mail the coupon below and we will send you particulars about this policy.

410

THE MUTUAL LIFE OF CANADA

WATERLOO, ONTARIO

Please send me detailed information as to the Mutual Life System of Insurance at Cost, particularly concerning the plan of policy I have specified below.

Name.....
Address.....
Post Office..... Province.....
Policy Plan..... Age.....

Women's Opera and V Neck Oxford Knit Vests
GUARANTE ED PERFECTS
Opera style, have silk braid strap shoulder, "V" neck and crochet edge trimmed. 3 FOR $1.00 ..... Saturday, each **35c**

RICHARD HALL & SON LIMITED

Pure Linen Embroidered Handkerchiefs
An assortment of plain hemstitched hems or embroidered corners. All are fine qualities and worth twice Saturday's Sale price, each..... **19c**

Outstanding Values For The Second Saturday Of
HALL'S MAY SALES

Values that we can only secure by constantly searching the markets, buying up quantities wherever the price is sufficiently attractive. Another Big Saturday's Business is assured by this page of Underpriced Merchandise. We are advertising 9 o'clock Specials in order to better distribute the rush of Saturday Business. May we ask you to shop in the mornings, as far as convenient. The Afternoon and Saturday Night Crowds Tax the Stores ability to give service.

5 DOZEN
Gingham Dresses
And there's a wide assortment of styles to choose from. All are slip-ons, daintily trimmed and of splendid quality gingham in fast dye colorings. A splendid bargain you can't afford to miss. Regularly sold at $1.95 and $2.00 each. May Sale special Saturday morning, 9 o'clock, at, each **98c**

1000 Yards White Cotton at Less Than Mill Price.
36 inches wide, good quality. Extra special for Saturday, 9 o'clock, only, per yard **14c**

White Dimity Muslins
SATURDAY MORNING, 9 O'CLOCK, SPECIAL
38 inches wide, soft fine quality, ideal for summer lingerie, fine cross-bar pattern. May Sale price, per yard **19c**

Fancy Bath Towels
SIZE 23 x 45 INCHES
SATURDAY AT 9 O'CLOCK
English Bath Towels, imported direct for special selling Saturday. Qualities regularly sold at $1.25 each. A choice assortment of fancy checks and stripes. Combined for a One-Day Sale, each **59c**

Pure Linen Towels
SATURDAY MORNING AT 9 O'CLOCK
35c EACH
3 FOR **$1.00**
Size 18 inches x 32 inches. An extra heavy quality, pure linen, finished ends. Special for Saturday only.

Natural Pure Linen Crash Roller Towelling
ON SALE SATURDAY MORNING, 9 O'CLOCK
Extra good quality, finished with red stripe border. Per yard **15c**

Full Bleach Pure Linen Roller Towelling
Splendid weight, in firm close weave, red stripe borders. Saturday morning, 9 o'clock, per yard **19c**

Sedan Satin Bloomers
REGULAR $1.50 YARD
SATURDAY MORNING AT 9 O'CLOCK
Double elastic cuff, double gusset, good fitting and strongly reinforced, in colors of Paddy, purple, blue and orchid. Extraordinary value for Saturday, per pair **98c**

Saturday Specials in the Rummage Department

A Special In The May Sale of Women's Summer Whitewear 59c
The assortment includes Night Gowns, Open and Closed Drawers, Step-Ins, Envelope Chemise, Camisoles, Corset Covers and Bloomers. All are made from fine nainsook and may be had in colors of white or pink. Lace, insertion and embroidery trimmed. Values that sell regularly up to $1.50. A special purchase enables us to sell you your choice at, each..... **59c**

Hall's Savon de Huile VegetableCastileSoap
Full one pound bar. Saturday..... 2 bars **29c**

Curtain Scrim
In colors of ecru and white, finished with colored borders on each side. A limited quantity urges an early purchase. Rummage May Sale, per yard..... **10c**

Mending Wool
10 CARDS FOR 10c
This is a fine Mending Wool and may be had in all colors. A special purchase enables us to sell it at this one-day price of..... 10 cards **10c**

White Turkish Bath Towels
An extra heavy quality, in round turned thread, hemmed ends. Size 22 x 40 inches. Rummage May Sale special at, each..... **49c**

Women's London Knit Lisle Cloxed Stockings 49c
Guaranted perfects, in colors of brown with fawn, fawn with brown and beige with black. All sizes. Splendid value for Saturday, pair..... **49c**

English Gingham
Shown in a wide range of plaids and checks. Your choice of a big assortment of colors, which are guaranteed fast. Do your summer sewing early and secure your Ginghams now. Rummage May Sale, per yard..... **23c**

Fancy Boudoir Caps
A number of novelty styles, made up in voiles, muslins and nets, ribbon, lace and insertion trimmed, plain and floral colorings. Values worth up to 60c. Rummage May Sale special, each..... **25c**

Iellco Knitting Wool
Full one-ounce balls, in all colors. Saturday..... 2 balls **15c**

Hall's Reduced Prices on High-Class Exclusive Style Suits
REPRESENT SAVINGS EXTRAORDINARY
There's no reason why you should pay more than the attractive prices at which these splendid Suits are now selling.

$45 Suits $27.50
Every one is a high-class, exclusive model, made from Poiret twills, tricotines and gabardines, novelty trimmings and a wide range of styles to choose from, that formerly sold from $40.00 to $45.00. May Sale special for Saturday at, each..... **$27.50**

ONE ONLY 3-PIECE
Sand Tricotine Suit
Box style coat, with cadet blue and metallic trimming, lined with cadet crepe de chene silk. Dress has silk waist to match coat lining, new 2-piece sleeves. Regular $80.00 Suit. Quick Clearance Sale price..... **$67.50**

ONE ONLY 3-PIECE
Navy Tricotine Suit
Box back coat, trimmed with stand embroidery and red beading. Sand crepe de chene waist, and same material in coat lining and sleeves. Regular $89.00 Suit. Quick Clearance Sale price..... **$67.50**

ONE ONLY 3-PIECE
Navy Poiret Twill Suit
Coat made in loose box style, trimmed with gun metal and maroon beading and lined with terra cotta crepe de chene. Waist of dress same material as coat lining. Regular $65.00 Suit. Quick Clearance Sale price..... **$42.50**

$37.50 Suits $23.50
ALL THE SUITS FORMERLY SOLD AT $37.50 TO CLEAR AT
$23.50

ONE ONLY 3-PIECE
Navy Tricotine Suit
Coat made in new Russian blouse style, smartly trimmed with black and red embroidery. Dress has waist of rose Egyptian pattern crepe de chene. Regular $53.00 value. Quick Clearance Sale price..... **$35.00**

ONE ONLY 3-PIECE
Navy Tricotine Suit
Dress has grey crepe de chene waist. Box coat, with grey crepe de chene lining, trimmed with self embroidery. Regular value, $6300. Quick Clearance Sale price..... **$42.50**

ONE ONLY 3-PIECE
Tricotine Suit
Russian coat, trimmed with self embroidery and gun metal beads. Dress has Paisley silk waist. Coat has sand crepe de chene lining. Regular $89.00 Suit. Quick Clearance Sale price..... **$69.00**

$25 Suits $18.90
ALL OUR $25.00 SUITS OF TRICOTINE ARE REDUCED FOR SATURDAY AT
$18.90

In the Dress Goods and Silk Department

All-Wool Broadcloth Flannel
54 inches wide, showing a large assortment of the season's newest colorings. Used for dresses, skirts, coats and capes. May Sale special, per yard..... **$1.95**

For a Stylish Gown Use Flat Crepe
We specialize an all pure silk quality in a heavy firm weight, 40 inches wide, in colors of black, navy, delf, jade, nut brown, pearl grey, medium grey, Nile green, violet and ivory, at May Sales special price of, yard.... **$2.45**

Black Pailette Silk $1.49
A pure silk quality, in a splendid weight. A material in great demand this season. 35 inches wide. A One-Day silk special at, per yard..... **$1.49**

Self Stripe Silk Stockings of Monarch and Radium, 79c pair
Which are guaranteed in every particular. These are perfects, woven from pure silk thread, in colors of black, brown, white, grey and beige. Saturday special, per pair..... **79c**

Corsets and Underwear

Women's Oxford Knit Bloomers
Perfect qualities, in fine Oxford Knit. Colors of pink, blue, orchid, black and grey. A leader for a One-Day Sale, Saturday, pair..... **49c**

White Net Summer Brassieres
An ideal style for summer wear. Made from firm net, with strap shoulders. Saturday special, each..... **50c**

Misses' and Women's New Model Corsets
Made from srviceable coutil, in colors of pink and white, elastic band and medium top fitted with four strong hose supporters, strongly made and reinforced. Saturday special, per pair..... **98c**

Lace and Insertion Trimmed Curtains
200 PAIRS LACE AND INSERTION TRIMMED CURTAINS, ALL READY TO HANG. REGULAR VALUES, $1.69 TO $2.25 PAIR. SATURDAY, PAIR..... **$1.29**

Wilton and Axminster Rugs at Less Than Cost to Manufacture
ALL SIZES UP TO 34 INCHES BY 4 YARDS, AS WELL AS HALL RUNNERS. ALL NEW, DESIRABLE RUGS IN QUALITY COLOURINGS AND DESIGN. IT IS A RUG OPPORTUNITY YOU CANNOT AFFORD TO MISS.

MAY SALE SPECIAL IN THE
Finest Quality and Extra Large Size Cocoa Door Mats
ALL CANADIAN-MADE
With deep close brush that will stand hard usage for years. Four specials .....
$1.48 $2.45 $3.25 $6.00

Smyrna Rugs
REVERSIBLE
The size is 25 by 48 inches and a choice lot of patterns and colorings to choose from. May Sale special, each..... **$4.65**

Twenty Four Cents
WILL BE THE PRICE SATURDAY MORNING FROM 9 A.M. TO 12 O'CLOCK
for Lace or Insertion Trimmed Curtain Scrim and Chintz Trimmed Curtain Scrim. Regular values, 35c and 39c yards.
But only for 3 hours can we sell it at this low price. It is not a cheap, flimsey quality Scrim, but is closely woven and of exceptionally good quality.

Linoleum Oilcloth And Feltol Remnants
MAY SALE SPECIAL SATURDAY
LINOLEUM,
65c
SQUARE YARD
OILCLOTH AND FELTOL,
35c
SQUARE YARD
The Linoleum remnants have from 8 sq. yards to 14 sq. yards to a piece. The Oilcloth and Feltol have from 3 sq. yards to 6 sq. yards to a piece.

Solid Oak DiningRoom Suite
There are eight pieces in the Suite—6 Chairs, Buffet with low mirror back and Square Table with bow end. Exceptional value at Saturday's low price. May Sale special, **$169.50**

White Scotch Curtain Muslin 29c yard
Excellent quality. Wears well, washes well and you have choice of stripes, spots and figures. Good 38c value. May Sale special, per yard..... **29c**

Twenty Dozen
White Opaque Window Shades 99c
Trimmed with insertion. Size 37 by 70 inches. All ready to hang. Regular $1.65 value. May Sale special Saturday, each..... **99c**

Fifty Nine Cent Table
Curtain Materials Saturday.
There's a wonderful assortment of good Curtain Materials laid out for you to choose from Saturday. Regular values up as high as 90c a yard. We have piled one of our largest tables high with wonderful values, all at one low price Saturday.
There are White, Cream and Colored Scotch Madras and English and Scotch Curtain Nets. Fine Spot Marquisettes both white and colored. Its the greatest assortmente of excellent values in good, clean, new Curtain and Drapery Materials we've ever offered at such a low price.

SATURDAY — THE LAST DAY OF THE
Congoleum Rug Sale
Regular $18.00 Rugs, 9 feet x 12 feet..... **$15.95**
Regular $15.75 Rugs, 9 feet x 10 feet 6 in., **$13.95**
Regular $13.50 Rugs, 9 feet x 9 feet..... **$11.95**
Regular $11.25 Rugs, 9 feet x 7 feet 6 inches..... **$9.95**
Regular $9.00 Rugs, 9 feet x 6 feet..... **$7.95**

Dressing Table in White Enamel
It has three plate glass mirrors, two adjustable, and one long drawer. The same style in walnut finish. May Sale special..... **$17.90**

Chair and Rocker, Solid Oak, Fumed Finish
They have spring seats. Backs and seats covered in good wearing tapestry in attractive design and colorings. May Sale special, for Chair and Rocker..... **$23.60**

Drapery Chintz 59c
Values up as high as $1.25 a yard. English, Canadian and American makes. Some of the choicest of the new color combinations in the lot, as well as some very artistic designs. An exceptionally fine assortment of livingroom and diningroom Chintzes. May Sale special, yard..... **59c**

May Is Progressive Month!

Weeks ago our Department buyers were urged to secure special lines of Seasonable Goods, which could be sold at prices much under the regular values. That they have succeeded was demonstrated by the Wonderful Day's Business the First Saturday of May. For to-morrow you will find an equally good number of SPECIALS and at prices which will speak volumes for themselves.

THE CRESSMAN CO. LTD.

The "Newsy" Column

Flapper Vanity Bags $1.25

Dainty Leather Vanity Bags in colors of brown or grey. Each Bag has small change purse and mirror. Lined with moire. The leather comes in the "Daisy" design.

• • •

Gingham Weave Silk Scarfs $4.25

A Silk Scarf is indispensible this season, and these Scarfs, which come in the small gingham check designs, are very smart. They are made extra wide and in combinations of colors in rose and champagne lemon and white, blue and white, mauve and champagne.

• • •

A New King Tut Hand Bag $4.50

The Egyptian trend is shown in these beautiful Bags of Paisley design leathers, in rich tones of red and brown. Complete with small mirror and change purse. Lined with moire silk and finished with changeproof nickle frames.

• • •

Still More Colors in Persian Floss 35c Ball

One may choose from six distinct color ranges, including a just arrived combination of four tones of brown, ranging from light natural shade to dark brown. This Floss is composed of silk and wool in equal quantities. One ounce balls.

• • •

Artsyl Sweater Yarn $1.00 Skein

For madam who prefers a sweater of silk we have a range of colorings, including tiger lily, verdigris, honeydew, navy, white and gendarme. Each skein contains two full ounces.

• • •

Again! More Harvey Pointeel Silk Hose $2.00 Pair

Hose which give that slim ankle effect, and best of all, give wonderful service to the wearer. A new shipmnt gives us colors of white, black, grey and brown.

FIRST CIRCLE.

Saturday's Mid-Day Lunch 50c

Served in Our Tea Room, 11.30 a.m. to 2 p.m.

SOUPS
Cream of Tomato Vegetable

COLD MEATS
Roast Pork Ham

HOT MEAT
Roast Beef Brown Gravy

VEGETABLES
Mashed Potatoes
Stewed Tomatoes

DESSERT
Prune or Raisin Pie Ice-cream

Bread and Butter
Pot of Tea or Coffee

May is Progressive Month At The Cressman Store

Our Entire Stock of "Niagara Maid" and "Queen Quality" $1.50 Silk Gloves - Pair - $1.24

A one day's unreserved selling of our entire stock of $1.50 Silk Gloves at a direct saving of 26c pair. The Niagara Maid Brand has attractive contrast color embroidered backs, while the Queen Quality are self-embroidered. The colors are navy, pongee, black, silver, mode, grey, platinum, smoke, taupe, white, sand and brown. All sizes.

STREET FLOOR.

Our Second Floor Ready-to-Wear Dept. Will Be Busy on Saturday

Women's "Slip-Over" Nainsook Gowns 95c

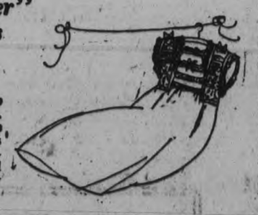

Plain tailored styles make up these very bewitching gowns. Some show round necks, others square. The necks and sleeves are bound with contrasting colors. All sizes in the lot, and they are made of a surprisingly good quality of nainsook.

Smart Linen House Dresses $1.38

In the popular slip-over style and made with square neck and short sleeves. The sleeves and pockets show trimming of gingham. Belt of self-material. Colors are Copen., pink and mauve, and sizes small, medium and large.

Group of Women's and Misses' Coats $29.75

Much higher priced were these Coats, which are made of all-wool materials, such as velour, polo and tweed. The styles include English type, tailored Coats and novelty models showing embroidery and bloused effects. Sizes 16 to 38.

All Our Better Suits Sharply Reduced

Drastic price reductions have been put into effect, and every Suit in both our Second Floor Dept. and the Redfern Store has been marked at a clearance price. These garments were not bought for a Sale, but are our regular stock.

Arranged in Three Groups

$37.50 $29.75 $45.00

ANOTHER NEW SHIPMENT

Shawood-Knit Fine Quality Pink Step-Ins 39c Pair

Their popularity is immense—in fact, we sell them as fast as the mills can deliver them. Made with umbrella knees, elastic waist and dainty edge trimming of lace. It is only by the very large quantities we buy that we are able to sell them at such a low price.

STREET FLOOR.

Genuine Boston Bags at $2.65

And they come from Boston, too. Made of genuine cowhide—"each Bag stamped"—with stitched frame and welted handles. Securely fastened with buckle and strap, and made in the popular 14-inch size. You may choose from black or brown. We are very proud of these Bags and we feel sure every one we have will sell in a very short time Saturday. Better be on hand early.

THIRD FLOOR, BAGGAGE DEPT.

Cressman's "Yearly" Five Days Rush Selling of HOSIERY

Is Now in Progress

This Is the Only Saturday in Sale

Every May, every year, the Hosiery Event is one of increasing importance. This year we offer the most complete stock of well-known brands at prices which speak for themselves. With the exception of "Niagara Maid" substandards of the "preferred kind," every pair is first quality. Practically all are fresh, new goods, just passed into stock for summer selling.

Women's $1.39 Pure Thread Silk and Fibre French Open-Work Clocked Hose, pair	99c
"Niagara Maid" Pure Thread Silk Hose, substandards, pair	99c 3 pairs $2.85
"Monarch Knit" $1.50 Pure Thread Silk Hose, with ribbed tops, pair	$1.18
"Niagara Maid" Pure Thread Silk Hose, $2.00 first quality, pair	$1.63 2 pairs $3.15
"Knitwell" $2.00 Silk Hose, ribbed tops, pure thread, pair	$1.48
Women's "Crown Brand" Colored Silk Hose, just half-price, pair	49c
Splendid Quality Fibre Silk Hose, pair	69c 3 pairs $1.95
600 pairs Boys' and Girls' 2/1 and 1/1 Ribbed School Hose, pair	19c 4 pairs 73c
Boys' and Girls' 50c Crown Brand Ribbed Hose, pair	39c 3 pairs $1.10
Children's Colored Mercerized Lisle Socks, pair	33c 3 pairs 95c
Men's All-Wool English Cashmere Half Hose, pair	73c 3 pairs $2.00
$1.00 Pure Thread Silk and Fibre Hose for Men, pair	68c 3 pairs $1.95
Men's "Satisfaction" Cotton Hose, pair	17c 3 pairs 50c

New Summer Sport Footwear Arriving Daily

One very clever model is of white calfskin with patent trim used in a new pattern. Made in Blucher cut, low heel with rubber top-lift and finished with Goodyear welt soles.

Price, $8.50

Other equally good models in strap styles.

More Grey Shoes for growing girls. One particularly smart model is of grey suede in the One-Strap Slipper style, with flat heel and slightly squared toes, in sizes 2½ to 7.

Price, $8.00 Pair

King Tut Buckles in Bright Colors $1.25 Pair

Will add much style to your slippers. They are made in bright Egyptian colorings and show ancient designs which depict the headdress of thousands of years ago.

Dress Goods Dept.

36 inch Alltyme Crepe, $3.50 Yard

A Silk which lives up to its name, but practical for anytime and most anywhere. Because of its weave, it will not crush or wrinkle. An ideal material for frocks for travelling use, and the color selection includes all the season's most wanted shades.

• • •

38 to 40 inch Flat Crepe, $3 to $4.50 Yard

Afternoon frocks made of this lovely material are much appreciated by many. The wearing qualities of it are unexcelled and the colors we have are, black, navy, grey and brown. We have a number of qualities, ranging in price from $3.00 to $4.50 yard.

• • •

Ratines! Lovely Plain Colors $1.25 Yard

The ideal material for one-piece dresses and separate skirts is here presented in a large range of beautiful colors, such as brown, pumpkin, tangerine, delf blue, rose, green and white. All full 36 inches wide.

• • •

Light Weight Velvo Ratine, $1.39 Yard

Of lighter weight than the regular Ratine is this "Velvo Brand," and its weight and texture will be much appreciated during the warmer days. Colors are flame, blue, rose, peach and white, and 39 inches wide.

• • •

Fancy French Ratine $1.98 Yard

Woven with silken stripe is this Ratine, which takes it out of the ordinary class. We can fully guarantee the washing qualities of this material, and it comes in handsome shades of pale blue, cinnamon brown and coral. Full 38 inches wide.

"Warner's" and "D. & A." New Model Corsets, 99c Pair

Fresh, new Spring models, in Pink or White Coutil, in an assortment of medium and low bust styles. Sizes 20 to 30. Then again, with every pair of Warner's goes the guarantee not to rust, tear, or break.

At the Toilet Goods Section

Cuticura Soap	19c
Cuticura Ointment	19c
Forhan's Tooth Paste (Large Size).	39c
Mum	29c

Men! Tomorrow Will Find Us Ready With A Huge Suit Stock!

At these prices you can expect to find real up-to-the-minute Suits, and you will not be disappointed when you look over these finely tailored models.

• • •

$28.50
$31.50
$34.50
$38.50

Clever models, made in the light lovat shades and tweed mixtures. Darker tones for the man with more conservative tastes.

Double-breasted models for the slim young fellows and single-breasted models for those of plainer tastes. Before placing any orders we went very carefully into the tailoring and "inners" of the Suits and have no hesitancy in guaranteeing the shape-keeping of any of our Suits.

Real "Talbots" for Men

The London Last in a Calf Oxford at $8.00

Probably the most popular last ever sold in a Men's Oxford. Made with the popular straight lines, in both black and tan; Goodyear soles and kid lined.

The Same Shape in a Calf Bal $9.50

Many prefer the High Shoe, and you may choose from black and tan, in an assortment of widths. While wearing "Talbot" Shoes one feels correctly dressed.

A New Model "Andover," $7.50 Pair

The new square toe lends itself admirably to this pleasing model. Made in black gun metal, finished with rubber heels, Goodyear welt soles and leather lined.

The Blucher Brogue $10.00 Pair

An Oxford in tan color, which is very suitable for present wear, having a double sole. Made in the Blucher style, with Goodyear welt soles, and in that reliable "Talbot" Brand.

Shirts for Large Men

You men who never feel comfortable in the ordinary Shirt will smile when we open up one of these "Stouts." They will fit you correctly at the neck, yet will be roomy otherwise, and we have them right up to size 18 neck. No more struggling to get into your Shirt. Just buy one of these and get real Shirt comfort.

Don't Overlook These Fine Values in the Bargain Annex on Saturday

REPEATING LAST WEDNESDAY'S SALE

Grastex Floor Rugs, Size 3 x 6 Ft.

99c Each

We sold an enormous lot of these Rugs last Wednesday, but we expected just such a rush and have plenty in reserve. Very attractive colorings of brown, green and blue. Bound on all sides, and suitable for bedroom, balcony, hall or summer cottage.

YARD-WIDE, HEAVY QUALITY

Empire Factory Cotton

19c Yard

You will find this Cotton a right good value, worth easily 25c yard, but we bought it months ago when Cottons were much easier in price than today. Excellent weight and full 36 inches wide. Better replenish your stock while this price lasts.

FACTORY SECONDS

Men's Balbriggan Combinations

98c Suit

Slight oil stains make them seconds, but will not affect the wearing qualities. You may choose either short or long sleeves, and the sizes are from 34 to 44. Many of our customers have purchased these Combinations and find them excellent value.

Interesting Values and Prices

Boys' Long Sleeve Summer Jerseys, 39c.
Men's Two-Piece Balbriggan Underwear, 59c.
Extra Size English Bath Towels, 95c pair.
Crown Ginghams, 32 inches wide, 28c.
Yard-Wide Curtain Scrims, 15c.
Nottingham Curtain Nets, 23c.
25c White Flannelette, 19c yard.
50c Featherproof Ticking, 39c.
Kimona and Dress Crepes, 23c.
Children's Undervests, seconds, 19c.
Feather-Filled Pillows, 69c each.
Comforter Size Rolls Cotton Batting, 79c.

Phone 1650 FOR MAIN FLOOR, HOME FURNISHING DEPARTMENTS AND OFFICE | STORE OPENS AT 8.30 A.M. DAILY STORE CLOSES AT 9.30 P.M. SAT. | **Phone 1651** FOR BASEMENT, MILLINERY AND READY-TO-WEAR DEPARTMENTS.

TURNBULL'S MAMMOTH FIRE SALE

A Very Remarkable Sale of Ladies' Coats

At Exceptional Reductions

Original Values from $28.50 to $32.50 for Only

The Styles

Are Russian backs with fancy silk stitching, trim and ornamental buckles.

Also Burberry Coats with belt, patch pockets, leather buttons. A Splendid Coat for motoring.

$22.50

The Colors

Are the popular Fawns and Greys.

The Wrap Coats are lined with Dresden Silk throughout

The Burberry Coats have snappy English tweedy effects, with overchecks.

BLACK SILKS

Black Paillette Silk
Regular $2.00
for
$1.39

Black Pongee
33 Inches Wide
Regular $1.65
for
$1.39

Chiffon Taffeta
38 Inches Wide
Regular $3.00
for
$1.98

Satin Duchesse
36 Inches Wide
Regular $2.75
for
$1.89

Flat Crepe
38 Inches Wide
Regular $3.75
for
$2.59

Canton Crepe
38 Inches Wide
Regular $3.75
for
$2.59

Homespuns $1.19 Yd.

Out they go. Just a few short pieces left. Good colors, pure wool and 54 inches wide. Regular $1.98. To clear Saturday, yard **$1.19**

Notions at Fire Sale Markings

Large Size Writing Pads, 3 for 25c

Mending Wool, all colors, 6 for 10c

Boys' Jack Knives 5c

Spools of Linen Thread, regular 15c, for 10c

Mending Silk ..... 2 cards 5c

Papers of Pins, regular 10c, 2 for 13c

Papers of Pins, regular 5c, for 3 for 10c

Hair Nets, all makes and shapes, Single Mesh ..... 4 for 25c
Double Mesh ..... 3 for 25c

Indian Seed Beads, regular 25c, for 15c

Rolls of Waxed Paper, regular 5c ..... 2 for 5c

Fancy Hebe Hair Pins 10c

Shaving Mirrors, regular $1.50, for 79c

Beauty Complexion Soap, 3 for 10c

Fairy Soap ..... 4 for 29c

Soap Dolls ..... 5 for 15c

Cream Olive Soap ..... 3 for 15c

Wheen's Carbolic Soap, 3 for 20c

Long Bars of Castile Soap, 2 for 29c

Wash Cloths, half-price, 5c, 2 for 15c and 2 for 25c.

Sanitary Powder Puffs, regular 15c, for 10c

Red Leather Hot Water Bottles, 2-year guarantee, regular $1.79, for $1.39

Ladies' Pyjamas, Reg. $2.95 for $1.69

A limited quantity of Ladies' Flannelette Pyajmas two-piece style, plain Blue; assorted sizes; nicely made. Our regular price is $2.95. Fire Sale Price $1.69

Hats of Charm in a Group at $3.95

Presenting an array of styles for every type, an unending variety of lovely colors, straws and straw and silk combinations, and the loveliest trimmings. All at the one Fire Sale Price of - - - $3.95

CHILDREN'S HATS $1.29

100 Children's Straw Hats

$1.39

Children's Straw Hats, untouched by fire or water, in black, navy, brown, white, sand and combination effects. Regular to $2.50 each. Fire Sale price, each, **$1.39**

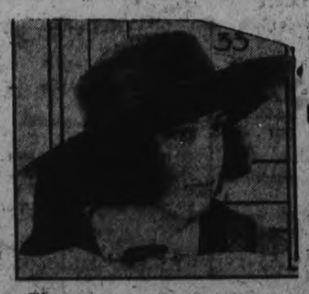

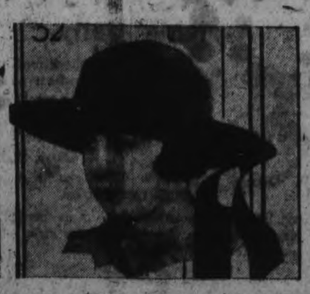

Five Items at Fire Sale Prices

Stamped Pique Dresses, 3 and 4-year sizes only, pretty styles, neat design. Regular $1.25. Fire Sale price.... **59c**

One table of Dolls on the Main Floor. All sizes. Regular prices, $2.50 to $3.00. Fire Sale price..... **$1.59**

White Turkish Towelling, 16 inches wide, not damaged at all, per yard..... **15c**

Short ends of Mercerized Dresden Lining, 36 inches wide, for coat lining, underskirts, etc., per yard..... **39c**

White Lawn Tea Aprons, with dainty stamped design to work. Reg. 25c. Fire Sale Price, each **10c**

Inlaid Linoleum, Regular $2.50 for $1.49 Square Yard

Can you use a short end of Inlaid Linoleum? We have several short lengths of best English and Scotch makes, ranging from 6 feet x 6 feet 10 inches to 6 feet x 14 feet. Regular $2.50 square yard. Fire Sale price, square yard..... **$1.49**

ECONOMY BASEMENT

15c Table of Glassware

A collection of Glassware, including Milk Pitchers, Butter Dishes, Spoon Holders, Sugar Bowls, Measuring Cups, Fruit Bowls, Salts and Peppers, etc. Regular value up to 75c. Take your choice at, each **15c**

Cut Glass Goblets 49c Each or $5.75 per Dozen

6 dozen only of the finest quality Cut Glass Goblets, flare or optic shape, grape design. A regular $1.00 value, for ..... **49c** Each **$5.75** Per Dozen

Wash Tubs at $1.25 and $1.69

Galvanized Wash Tubs, heavy, Sheet Metal Products make. No. 1 and No. 2 sizes. Regular $1.85 and $2.50, for **$1.25 $1.69**

72-In. Table Damask 79c

A Fully Bleached Table Damask in small leaf design, free from stain of any kind, 72 inches wide. Our regular price, $1.39. Fire Sale price, yard..... **79c**

Knitted Underskirts 69c

Buy a Knitted Underskirt now for next season. This price is away below maker's cost. Made to sell at $1.50 each. Fire Sale price..... **69c**

Sweater Wool, 4 Balls for 29c

Supreme Knitting Wool for sweaters. Full ounce ball. The colors are Paddy, flame, navy, black, brown, tan and purple. Regular 15c ball. Fire Sale price..... 4 for **29c**

Shetland Floss 3 for 25c

Otonabee Shetland Floss in skeins. Color range—Paddy, Havana, mauve, silver, Harding blue, peacock, navy and tan. Saturday, 3 skeins **25c**

Boy's Wagons Reg. $2.59 for $1.49

Hardwood Wagons, with solid wood wheels, will stand a lot of hard usage; hours of delight for your boy at a small cost. Reg. price $2.69. Fire Sale Price .. $1.49

HOSIERY

Silk Hose, Regular $2.50 for $1.49

A heavy-weight, pure thread Silk Hose, fashioned to fit, deep lisle widened top, seam in back, black or brown. A former $2.50 line. Fire Sale price, pair **$1.49**

Lisle Hose, Regular to $1.00 for 39c Pair

Here is a big opportunity for women with a small foot. We have left from the recent heavy selling a number of sizes, 8½ and 9, in several lines that sold regularly from 75c to $1.00. Black or brown. Saturday's Fire Sale price, pair, **39c**

Silk Hose for 43c Pair

Substandards in Silk Hose in black, white or brown. A big value at, pair **43c**

Cashmerette Hose, Regular 85c for 39c

Black Cashmerette Hose, light weight and all sizes. Regular 85c. Fire Sale price, per pair **39c**

UNDERWEAR

Misses' Winter weight Vests, high neck, long sleeves. Sizes 30, 32, and 34. Regular $1.19 and $1.25, for **49c**

Bundles of Ginghams, etc., 2 for 5c

Big bundles of small pieces of Gingham, etc., suitable for making patch quilts. We've sold hundreds at 5c each. Saturday to clean up..... 2 bundles for **5c**

Day Slips, Regular $4.00 Pair for $1.79 Pair

Just a few pairs left of these splendid quality Day Slips. Embroidered with hemstitched and scalloped ends. Regular price, $4.00. Fire Sale price, pair..... **$1.79**

Asa Flannel, Reg. $1.25 for 69c

Asa Flannel, the best for pyjamas. Make them up now for next winte. It is guaranteed unshrinkable, good stripes, 31 inches wide and in good condition, saving a slight scorch on selvidge. Regular price, $1.25 yard. Fire Sale price, yard..... **69c**

Hand Bags 49c

A quick clean-up is intended here. All slightly damaged, but every one useable. Regular values to $4.50. Saturday's price..... **49c**

MOTORISTS!
Your Golden Opportunity
DON'T MISS IT!

TIRES

FIRSTS, GUARANTEED, AT PRICES NEVER BEFORE HEARD OF IN PETERBORO

For Ten Days Only!
25% Discount on All Makes of First Grade TIRES!

FABRIC AND CORD

Every size carried in stock. These are not seconds. They are First Quality Tires, of the leading Canadian makes; carrying the manufacturers' regular warranty.

Four Makes to Choose From.

RIVERDALE TIRE CORPORATION LIMITED

446 GEORGE ST. - - - 'PHONE 566
PETERBORO
Open Evenings, - - - At Your Service

CANADA'S LARGEST RETAIL TIRE DEALERS

THE LURE OF THE CANADIAN WILDS

You Will be Thrilled and Charmed by The Experiences of a Long Cruise Through Waters That Have No Equal.

By CHAS. F. SMITH.

In all the world no cruise like this. You of the fraternity who have heard and heeded the Red Gods' call, to whom the scent of the pine and the balsam, and the sheen of the sparkling water are the breath of life; to whom the throb of the motor is fine music, the rush of the wind and tilting decks the poetry of motion, sit and take notice. Whether you are a seasoned veteran or a rank novice at this royal sport, you will be charmed and thrilled as never before, when you experience the pleasures of this 800-mile cruise that has no equal.

There is enough open water to give plenty of thrills, and much of the way is through protected inland waters where the cruiser can be tied up most anywhere in safety and comfort. This is especially true of that part of the cruise from Trenton on the Bay of Quinte to Port Severn on the Georgian Bay, known as the Trent Waterway.

This is a succession of beautiful rivers, lakes and canals extending for 236 miles. The controlling navigable depths are 8 feet 4 inches from Trenton to Peterborough and 6 feet from that point to Washago. Larger boats can make the run from Trenton to Washago and as far as Swift Rapids on the Severn River, but at present only boats not exceeding 35 feet in length and 9 feet beam can pass over the marine railway at that point, and again at Big Chute 8 miles farther down the river. It is reported, however, that the Canadian Government is considering increasing the size of the cars to carry boats 50 feet in length over the railways which are electrically operated and at no trouble or expense to boat owners. No tolls or fees are charged anywhere on the trip, but lock masters and bridge tenders are human, and a cheery greeting and a good cigar will help to make friends everywhere. You meet with kindness, courtesy and prompt service from every Government employe, many of whom are returned soldiers. A good map of the Trent Waterway can be obtained free from the Department of Railways and Canals, Ottawa. All waters as far as Washago are fairly well buoyed, but charted only from Trenton to Peterborough. A set of these charts can be obtained for $3.50 from the Superintendent of the Trent Canal, Peterborough. They will be found valuable, especially in Rice Lake, which is shallow and weedy and crossed by an old railway causeway having only two navigable openings, buoyed, but not any too easy to find. At Peterborough we obtained from the secretary of the Board of Trade, a descriptive pamphlet containing several maps of sections of the waterway from Peterborough to Orillia. We found the maps quite useful, but rather insufficient as they show courses only in a general way. No charts of the waters from Orillia to the Georgian Bay are obtainable at the present time, but valuable information about the courses can be obtained from maps in the possession of the manager of the power plant at Swift Rapids. The buoys below there are rather infrequent and insufficient. Courses are taken mainly from shore markers and must be carefully watched for and followed. We were told that the Canadian Government has in course of preparation charts of the waterway from Peterbrough to the Georgian Bay, and possibly they may be obtainable this summer; but with the maps, charts and information now obtainable, the careful navigator will have no difficulty in making the cruise without accident.

The ultimate purpose of the Trent Waterway was and is, to provide a shorter route for the transportation of grain and other commodities from the West to the St. Lawrence River, but its present condition must confine its use to smaller craft used mainly for pleasure. The Canadian people invite and urge everyone to use it for that purpose. The chief value of the enterprise today, is the use of water power from the many dams, in generating electric light and power which is distributed all over that part of the Province of Ontario. There are hundreds of summer cottages, located seemingly in every beautiful spot along the lake shores and on the islands, and the fisherman will have no difficulty in finding all of that sport he may desire. Food supplies, fresh milk and ice can be obtained all along the way. One of the most enjoyable features of the trip, is the spirit of hospitality you meet with everywhere; the kindly interest in your welfare and the offer of friendly service and information, that touch the heart and make you feel at home among the Canadian people.

The beauties of the Georgian Bay country are too numerous to set forth in this short article, but to the lover of nature who winds his way in and out among the thousands of islands for 265 miles, there is a never-ending charm that lures him onward to new scenes and new experiences. He will leave it with reluctance, and a desire and determination to see it again.

Charts of Lake Erie, Lake Ontario and the Georgian Bay can be obtained at a nominal cost from the Hydrographer, Department of Naval Service, Ottawa.

It's a far cry from Southern California to the Georgian Bay, but our little family of three, the middle aged writer and wife and twelve-year-old girl, have spent many summers on our Belle Isle in Canadian waters near Sault Ste. Marie, and have learned to love the country and the people. For years we talked of cruising the Georgian Bay and Trent Waterway. In the fall of 1921 we definitely decided to go, and to make the start from Buffalo, N. Y. Our new cruiser Wananishe, built by Richardson at North Tonawanda is a Hand V-bottom 30 feet in length, 8 feet 6 inches beam, equipped with every up-to-date convenience, including a glass front to the cockpit awning which we found to be invaluable. The power plant is a Kermath 20 h.p. with electric starter and generator, which we found to be thoroughly dependable. It never failed to respond to every demand made upon it, carried us safely through the various experiences of our long journey without trouble of any kind, and averaging 8 to 10 miles per hour, which is plenty for a cruiser.

We left Buffalo early on the morning of July 2, facing a rather stiff west wind that kicked up quite a sea, but our Kermath was doing fine, steady work and we easily made the run in three hours to Port Colborne, where we secured a pass for the Welland Canal. Being Sunday we met very few boats, passed quickly from lock to lock, often so close that you run out of one into the next, there being twenty-six in the last eight miles. Evening found us just below Lock No. 2, where we tied up for the night. Early the next morning we ran through Lock No. 1 to Port Dalhousie, made a short stop there and then for Toronto, setting our course by compass across Lake Ontario. Reports had prepared us for some rough water, but were agreeably surprised with a light wind and long rollers that made it a delightful trip. The navigator was also pleased by hitting the harbor entrance squarely in the eye, and noon found us tied up at the dock in front of the Harbor Administration Building. We spent the afternoon in the city, and then ran across and tied up for the night at a pretty place among the islands near the Royal Yacht Club. The next day's run with pleasant weather and rather quiet water, with the usual long rollers, brought us 60 miles to Port Hope, a quaint old town between two hills. Leaving there at eight the next morning we had another delightful run down the lake and through a shallow bay, by a well-buoyed passage that twisted and turned, but finally brought us to the west end of the Murray Canal. At the second of four swing bridges we were asked to register and informed that there were no locks. We found it a very pleasant run between low banks and through cultivated fields with frequent houses close by, and soon after noon ran out of the canal into the Bay of Quinte and across to Trenton about a mile away.

We landed there, but finding it a holiday decided to run on up the canal. At the first lock we secured a pass from the lock master, Michael LaFrance, a fine fellow and the right man in the right place to give information about the waterway. Here we picked up our dinghy, which proved to be a nuisance, as we found little use for it in the waterway, and most of the time carried it on the forward deck. We passed up six locks, through a beautiful rolling country and tied up for the night on the side of the canal near a big dam at Frankford. The next day we ran for a time through a section of swamp and lowlands with lovely water lilies along the way, and some fine hilly country; through five locks and reached Campbellford, a busy little manufacturing place. We tied up at the town dock, where a charming lady surprised us with a gift of flowers, and told us that it was their regular custom with boats passing through. An early start the next morning brought us at noon to Hastings, and as the wind was blowing pretty hard from the S. W. we decided not to cross Rice Lake that day. We ran on and anchored for the night in a small bay near the lake. About 9 P. M. the wind shifted and blew a gale with rain from the N. W. We got our spare anchor, eased up the strain occasionally with the motor, and rode it out all night. At daybreak, the wind being some lighter, we pulled up the hooks and ran out into Rice Lake. Picked up a lot of weeds in a shallow place, had some trouble finding the entrance to the Otonabee, a narrow, crooked river, running through lowlands, and reached the thriving manufacturing city of Peterborough at noon. We tied up at the town dock where the harbor master kindly attended to our wants. Took the street car up town and met Mr. Fraser, secretary of the Board of Trade, who furnished us with charts of the upper waterway. At mid-afternoon we were lifted 65 feet in the wonderful hydraulic lock, passed through Stoney Lake with its beautiful rocky islands and hundreds of summer cottages, where great care must be used as the buoys are confusing. Then on through the beautiful chain of Lovesick, Buckhorn and Pigeon lakes, arriving at Bobcaygeon. Here, much to our regret, we were obliged to part with our roustabout, Mr. Rand, a fine, companionable young man and able seaman, who joined us at North Tonawanda, N. Y. The rest of the waterway trip was made alone with our little family of three. A high wind the next day gave us rather a rough passage through Sturgeon Lake, a pretty sheet of water. At the north end we ran into a small river with steep rocky banks, and just before noon arrived at famous Fenelon Falls, which charmed us so that we remained below the lock until the next morning. That day's run took us through Cameron and Balsam, two lovely lakes with summer cottages along the shores. Then on through the canal to Kirkfield, where we made our first drop of 48 feet in another big hydraulic lift lock. Five more locks down brought us to Gamebridge, where we tied up just below the last lock before reaching Lake Simcoe. A big storm with high wind and rain came up in the night, but the morning was clear, which gave us a quiet, pleasant trip across Lake Simcoe, past Orillia and through beautiful Lake Couchiching. By following the canal course we missed Washago and passed through the lock into the upper Severn River. At this point we ran a little way up the river to a sleepy little village called Severn Bridge, which we found so quiet and restful that we laid at the dock there for two days.

Leaving early in the morning we ran down the beautiful, winding Severn River for some miles, then on through Sparrow Lake and the river again, soon reaching Swift Rapids. There we found only a few houses, a big dam and power house, an uncompleted lock and marine railway. Mr. Paige, superintendent of the power company, gave us valuable information about the lower river. The next morning Mr. Fountain, manager of the marine railway, took our boat in charge and in twenty minutes had it safely in the water below the dam. This very efficient service is operated by electric power, and also at another railway eight miles further down the river at Big Chute, where the drop is steeper and the service not quite so efficient. About a mile below there, and around an elbow bend, is a dangerous place with swift water, and fearing that it might be a wrong channel we narrowly escaped an accident. The run beyond there is by courses and shore markers that must be closely followed through the drowned lands. At noon we passed the last lock at Port Severn, were out in the bay and following the buoyed channel, soon tied up at an old dock on Green Island in the Georgian Bay.

The trip from Buffalo to the Georgian Bay, which we made in two weeks, can be easily made in ten to twelve days. We were three weeks loitering along the way in the Georgian Bay, but the run from Port Severn to Sault Ste. Marie can be easily made in good weather in six days. We fully expect to make this cruise again, as everyone will who has made it once and caught the inspiration.

The size limitation at the present time is 33 feet in length and 9 feet beam at the railway at Swift Rapids. By July 1, however, new facilities will be in operation which will permit boats of 56 feet in length and 13½ feet in beam to be handled on this railway. The maximum weight which can be accommodated will be about twenty tons gross.

CANADIAN PACIFIC

SAILINGS
FROM MONTREAL AND QUEBEC

May 11—Minnedosa ..Cherbourg, Southampton, Antwerp
May 11—Montrose .....Liverpool
May 12—Empress of Scotland* ..... Cherbourg, Southampton, Hamburg.
May 18—Marvale .....Belfast, Glasgow
May 19—Montlaurier*..Liverpool
May 22—Melita.....Cherbourg, Southampton, Antwerp
May 24—Melrose .....Belfast, Glasgow
May 25—Monclare .....Liverpool
May 26—Empress of Britain*.. Cherbourg, Southampton.
May 31—Marloch .....Belfast, Glasgow
June 1—Montcalm .....Liverpool
June 2—Margien ...Cherbourg, Southampton
June 6—Minnedosa ..Cherbourg, Southampton, Antwerp.
June 7—Metagama .....Belfast, Glasgow
June 8—Montrose .....Liverpool
June 8—Empress of Scotland* Cherbourg, Southampton, Hamburg.

*From Quebec only

Ask about Around the World, Mediterranean, Around America and West Indies Cruises, January - February, 1924.

ASK FOR SUMMER SAILING LIST

Apply to Local Agents or H. B. Beaumont, Gen. Agt. Pass. Dept.
MKING ST. EAST, TORONTO. Adelaide 2105.

FASHIONS FOR MEN

Here's the style in men's clothes, as set by the Prince of Wales:

HATS: He is most frequently seen with his silk topper or with a black derby which they call a "bowler." In either case, he sets it atilt on the side of his head. The prince rarely wears a felt hat.

COLLARS: He infrequently wears what we call a turn-down collar. When he does it is the very low collar of about one inch high. He is most addicted to a stiff linen collar with wide tabs and rather open at the throat, making it fit comfortably around the neck.

TIES: He is fond of the batswing ties tie the thing being drawn so that there is only a single loop visible on each side. He likes bright colors when he wears four-in-hands.

SHIRTS: In most instances, he favors white shirts with colored stripes and occasionally wears a collar made out of the same material.

STREET SUITS: Preferably gray or tan. The coat is a one-button affair, because he is slim and has found that such a coat looks well on him. His vests are single-breasted. His morning coats are heavily braided.

EVENING WEAR: Here the prince has made a decided innovation. It used always to be the rule to wear a black vest with a Tuxedo coat and also a black tie. The prince often wears a white vest and a white tie, similar to what is worn with a full dress coat.

SHOES: He is very partial to black and tan low cuts He is not fond of spats, so that the Broadway dudes who spent two days in London and have worn spats ever since are quite out of it.

OVERCOATS: He wears them about two-thirds length. He likes the cuff on the sleeves. He also likes three buttons on his overcoats and buttons them all.

CANES AND UMBRELLAS: The prince affects canes and umbrellas with the hook handle which he can swing over his arm. He is fond of a Malacca cane. On both his canes and his umbrellas he has a silver band down on the stick and this band carries his engraved monogram.

Release the clutch when rounding a corner.

"I Was Terribly Weak After Baby Was Born"

Mrs. H. McClure, Norwood, Ont., writes:

"After my baby was born, I was terribly weak and run down, with pains across my back. I had heard so much of Dr. Chase's Nerve Food that I decided to try it. Three boxes proved enough to make me quite strong and well again. I also used Dr. Chase's Ointment for a rash which broke out on the baby, and the rash disappeared completely in a short time."

DR. CHASE'S NERVE FOOD

50 Cents a box, all dealers, or Edmanson, Bates & Co., Ltd., Toronto

Miss J. Horsfield
MILLINERY
435 George Upstairs Phone 1021w

Barrie's Store News

Wraps and Again Wraps,
WHICH TAKE ON SO MANY VAGARIES

And you can buy them in such variety of fabric and style. Graceful, original and picturesque. Trims of braid, chenille and silk embroidery make delightful variety. Colors are black, navy, sand, French blue, cocoa and grey. Moderately priced from .....
$30.00 to $60.00

New Top Coats

Which show originality in style and fabric. Soft woolly coatings—English tweed mixtures, camel's hair and fleecy overcheck coatings. Motoring or travelling their versatile service is delightful. Priced from .....
$15.00 to $35.00

Barrie's
Phone 340

Suggesting Smart Wearables at Economy Prices For Our Saturday Patrons.

All High Grade Suits

at 25% less than the regular selling price. Styles are varied and include the Balkan, box, tailored and three-piece modes. Materials are Poiret twill, whip cord, tricotine and gabardine. Colors are navy and black, with a sprinkling of sand. The selection shows "one model" only of each style. The sizes, 16 to 40. Prices range from .....
$35.00 to $65.00

Another Group of Charming Silken Frocks

Specially priced for our Saturday patrons at the moderate price of $18.00.

The materials are Canton crepe, alltyme krepe, taffeta and a satin crepe. Styles are new and delightfully varied, expressing the mode of the moment. Colors are black, navy, beige, jade, Pekin, Algonquin, cocoa and brown. Sizes 16 to 40. Special,
$18.00

New Arrivals

White Flannel Suits, from $22.00 to $30.00
Colored Sports Suits, from $22.00 to $35.00
Pleated Skirts, with opera top, from .....$14.50 to $19.00
White Flannel Skirts $8.00
Satin Slips, all colors, from $5.50 to $7.00

LAMP GUESSING CONTEST
CORRECT NUMBER 566

Reading Lamp Won by Miss Beatrice Carr, 223 George St. whose Guess was 536.

Cowain Electrical Co.
'PHONE 806 - - 188 CHARLOTTE STREET

Corns Go

The simplest way to end a corn is Blue-jay. Stops the pain instantly. Then the corn loosens and comes out. Made in clear liquid and in thin plasters. The action is the same. At your druggist

Blue-jay

APPLES!

Good assortment of Cooking and Eating Apples, in fine condtion, at reasonable prices. Come and see our display of Fruits.

A. T. STRANO
206-204 Charlotte Street.

It Pays to Advertise. Advertise in the Examiner

HERE'S THE GREATEST CLOTHES OFFER IN CANADA

SATURDAY AND MONDAY ONLY

SUIT TO MEASURE MADE OF WORLD FAMOUS

FOX'S BLUE SERGE

English Made, All Wool, Indigo Dye Serge of 16 and 18 oz. Weight

$24

WITH AN EXTRA PAIR OF

PANTS FREE

TWO PAIRS OF PANTS WITH EVERY SUIT

Never in our history have we made or know of an offer equal to this! We were given a specially low price by buying thousands of yards of the famous Fox's Blue Serge, and this saving is passed on in generous measure to our customers. It is like throwing money away for you to miss this chance. A Two-Pant Fox's Serge Suit to measure for only $24 is a real epoch in tailoring. Our usual guarantee of absolute fit and satisfaction goes with each order. You'll need this new Blue Serge Suit for the 24th of May, so order now.

THE REGENT TAILORS
326 GEORGE STREET ARCADE

Stores in Windsor, Hamilton, London, St. Catharines, Toronto, Brantford, Kitchener, Sault Ste. Marie, Belleville, Peterboro, Ottawa.

NEW CENTRE MEAT MARKET

TWO PHONES 760 *WE DELIVER ANYWHERE* 192 CHARLOTTE ST.

Worthwhile Savings

Export Quality in Meats is our best advertisement. Convince yourself of this by placing a Trial Order with us for Saturday delivery. Make a selection from the following Specials:

YOUNG BEEF

Oven Roasts	Any size	15c
Plate Rib -	Nicely Mixed	12c
Boiling Beef -	Lean 10c.	12c
Rump Roast	Bone Out	26c
Rib Roast -	Rolled and Boned	27c
P.H. or Sirloin	Steak or Roast	28c
Hamburg Steak	Fresh Ground	13c

GENUINE LAMB

Breast of Lamb	Per Lb.	15c
Shoulder Roast	Lean and Meaty	22c
Leg of Lamb -	5 to 6 Lbs.	32c

VEAL

Rump Roast -	Any Size	20c
Shoulder -	Meaty Lb.	20c
Stewing Veal -	Meaty Lb.	12c
Veal Shanks	Per Lb.	8c

YOUNG PORK

Trimmed Roast	No Bone	23c
Fresh Hams	Half or Whole	25c
Pork Chops	Trimmed 25c to	32c

SUNDRIES

Bacon	SUGAR CURED Mild Sliced	35c
Picnic Hams	Gunn's Lb.	23c
York Corn	2 Cans for	25c

QUALITY | REASONABLE PRICES | SERVICE

YOUR BABY AND MINE

By MYRTLE MEYER ELDRED

THE NORMAL BABY.

Young parents spend a lot of time gazing at their new treasure. They are apt to note many more things than the most experienced physician has ever seen and almost everything indicates something frightfully wrong. It might be well to put some parents out of their misery and assure them that the baby isn't going to be cross-eyed because his eyes insist on slipping inward occasionally, neither is he going to do any permanent damage to himself by looking up over his head—a question by the way which comes to this column frequently from worried mothers. There are conditons which indicate perfect health and if the baby has these signs the mother may disregard other of these apparently alarming "nothings."

The well healthy baby has a moist, warm pink skin, smooth and with firm muscles. Flabby muscles indicate something wrong with the feeding.

The baby should breathe through his nose quietly. If there is a snuffling sound when the mouth is closed or the mouth habitually hangs open in sleep adenoids should be thought of—unless of course the baby has a cold.

The expression of the face is calm. If the baby makes wry faces in his sleep or little whimpering cries he is usually suffering gas pains. If the fists are tightly clenched and the sleep restless one can be sure that the baby is not as comfortable over his last meal as he should be.

The breathing in babies is not always regular. Unless there are other indications of fever, such as a highly flushed face and hot skin one need not worry about a slight irregularity in the breathing.

Also one need not be distressed if the baby's eyes are not always tightly closed in sleep. He'll learn that little trick later.

Plan to Regenerate Prisoners

By MAURICE HENLE

COLUMBUS, O., May 10.—Governor A. Victor Donahey of Ohio had been talking earnestly for a half hour, telling the remarkable story of Jim, Bill and Ed. Finally he leaned heavily on his desk, involuntarily extended an arm, and in a voice that trembled slightly with emotion, said:

"And let me tell you, that I would rather trust those three boys, and I do, than many men who come to me in this office, seeking this or that, speaking honeyed words, free men, who sit in that very chair in which you are seated."

The remarkable story of the redemption by the governor of Jim, Bill and Ed! Ed, who tried to pass a worthless check! Jim and Bill who killed——

* * *

All through the uphill struggle in life of the present governor of Ohio there took form a deep-rooted conviction that many men who "slipped" were not hopelessly lost to society—that perhaps in some way or other there was a chance for them.

He vowed that should the time come when he would be in a position to do his share to bring about the realization of his dream, that time would not find him shirking.

* * *

Soon after he was inaugurated, Donahey slipped down to the Ohio penitentiary.

"I want three servants for the executive mansion," he told the warden. "Let me see some prisoners who have good records.

Donahey—the governor—talked long and confidentially to Jim and Bill and Ed—the convicts—(those names will do as well as any). He knew he had found the three men to show the world the truth of his theories. He placed in them his complete trust—a man's greatest gift—and brought them away from the gray walls, to live again with free men, as free men.

"Those three would die for me," said Donahey. "I call them my boys. Technically they still are serving terms, Jim and Bill for life, Ed for a number of years. But I intend that some day they will be pardoned. And when they go again into society, they will be different men.

"We talk freely to each other. They bring their little troubles to me. Nothing is held back. It is difficult sometimes to make yourself understood; all I can tell you is that I trust them fully. Can I say more? I am not afraid to leave Mrs. Donahey or my daughter in the house with them. True, there are civilian employes too, but that would make no difference.

* * *

"I mention this because in a small way—an experimental way, if you will—it is exactly what would happen if society itself would do the same with all men who come back who really deserve a second chance.

"I do not allow my three boys to delude themselves. They know they are going back some day into society. 'You have committed crimes, boys,' I tell them. 'There's no use denying that. What you have to do is be big enough to look the world in the eye and make good. I'm sure the world will return such treatment in kind.'

"Some men in prison, of course, are too far gone. They are hopeless. The only place for them is behind walls. But the one thing that is deepest in my heart is a longing to help those poor fellows who slipped once.

"Separate them from the hopeless ones. Don't keep them in dirty cells and behind walls all day long. Get them out on the farms. Give them a place to breathe the sunlight, to work with God's tools, to prepare themselves to come back.

* * *

"What leads to most of the crime among this class of so-called criminal? Passion. Anger and jealousy. Case after case may be seen over there behind those walls. Punish them, of course. But not in a way that it is impossible for them to be decent men any more.

"The crying need of the world today is old-fashioned discipline in both public and private life. We need officers to administer the laws who understand not only the letter of it but the spirit as well. We need discipline in the family. You can remember when almost all families said 'grace' before meals. How many families do that now? Those little things count in youth.

* * *

"The other night they electrocuted a man here. I went out of my way to find some thread of excuse to give him another chance. I don't want to have a man killed. It is only when there is no other thing to do that I let it go ahead."

* * *

One thing the governor insisted upon was the appointment of a special clemency board, two men trained in that work who could devote all of their time to this sifting the hopeless ones from those society may reclaim.

And some day—well, Donahey has his dreams not unmixed with hard practical common sense.

WELCOME McTIGUE

NEW YORK, May 11.—(Canadian Press).—Mike McTigue, who won world's light heavyweight championship from Battling Siki at Dublin on St. Patrick's Day, will be welcomed by a band and delegation of Irish American societies when he arrives here from England on the Berengaria this afternoon. He defends his title for the first time against Georges Carpentier on July fourteenth.

You Can Afford a **PERFECT**

The Bicycle that Lives up to its Name

Our easy payments make it possible for everyone to own a PERFECT. Come in and let us demonstrate to you the superiority of the Perfect.

We also have a number of rebuilt bicycles at very reasonable prices.

SIMPSON, COPPING & CO.

The C.C.M. Service Station

Phone 574w 460 George Street

The PRIDE of PALOMAR

By Peter B. Kyne

(To Be Continued).

At the quarter-pole Kay had worked her mount easily up through the ruck to contend with Peep-sight. The half-thoroughbred was three years old and his muscles had been hardened by many a wild scramble up and down the hills of El Palomar; he was game, he was willing, and for half a mile he was marvelously fast, as Farrel had discovered early in the tryouts. Indeed, as a "quarter-horse" Farrel knew that few horses might beat the comparatively green Peep-sight and he had been indiscreet enough to make that statement in the presence of youthful Allesandro Trujillo, thereby filling that young hopeful with a tremendous ambition to race the [illegible] Panchito into submission for mere sport of a race.

In a word, Allesandro's Indian blood was up. If there was anything he loved, it was a horse-race for money, chalk, marbles or fun. Therefore when a quick glance over his shoulder show Panchito's blazed face at Peep-sight's rump, Allesandro clucked to his mount, gathered the reins a trifle tighter and dug his dirty bare heels into Peep-sight's ribs, for he was riding bare-back, as an Indian should. Peep-sight responded to the invitation with such alacrity that almost instantly he had opened a gap of two full lengths between himself and Kay on Panchito.

Farrel and Parker, holding their stop-watches, watched the race from the judge's stand.

"By Jove, that Peep-sight is a streak," Parker declared admiringly. "He can beat Panchito at that distance, even at proportionate weights and with an even break at the start."

Farrel nodded, his father's old racing-glass fixed on Allesandro and Kay. The girl had "gathered" her mount; she was leaning low on his powerful neck and Farrel knew that she was talking to him, riding him out as he had never been ridden before. And he was responding. Foot by foot he closed the distance that Peep-sight had opened up, but within a hundred yards of the finish Allesandro again called upon his mount for some more of the same, and the gallant Peep-sight flattened himself perceptibly and held his own; nor could Panchito's greatest efforts gain upon the flying half-breed a single inch.

"Bully for the Indian kid," Parker yelled. "Man, man, that's a horse race."

"They'll never stop at the half-mile pole," Farrel laughed. "That race will be won by Panchito when Panchito wins it. Ah, I told you so."

"Well, Peep-sight wins at the half by one open length—and the cholo boy is using a switch on him!"

"He's through. Panchito is gaining on him. He'll pass him at the three-quarter pole."

"Right-o, Farrel. Panchito wins by half a length at the three-quarter pole——"

"I wish Kay would pull him up," Farrel complained. "He's gone too far already and there she is still heading for home like the devil beating tan-bark. . . well, if she breaks him down she's going to be out the grandest saddle animal in the state of California. That's all I have to say. . . . Kay, Kay, girl, what's the matter with you? Pull him up . . . by the blood of the devil, she can't pull him up. She's broken a rein and he's making a run of it on his own."

(Continued from yesterday)

Smoke and Cure Meat

Better than by the old uncertain smoke-house method by using

PARKE'S Smoke Essence

Just apply it with a brush Keeps meat sweet, tender and free from insects.

35c and 75c Bottles

Bond's Drug Store

Cor. George and Hunter Streets

G. J. JOPLING & SONS, Ltd.

Phones 254, 255, 275

THRIFTY HOUSEWIVES SPECIAL!

This Week we have ordered a Larger Quantity of Beef, as Last Week we were Practically Sold Out by 10 a.m.

DON'T MISS THIS! **5000 LBS.** *DON'T MISS THIS!*

Western Steer Beef Roast

Roasting Beef, - 15c. Lb.

Stewing Beef, - 10c. Lb.

JOPLING QUALITY

Boneless Cuts of Corn Beef at 15c
Choice Butter, Gunn's Creamery at 35c
Choice Butter, Fresh Dairy Prints at 30c

Swift's Premium Bacon, half and whole, per pound 45c.

Swift's Premium Hams, half and whole, per pound 45c.

TWO STORES

340 GEORGE ST. | 461 GEORGE ST.

Special demonstration of Swift's Premium Frankfurts. Come in and try a Red Hot.

THE FACE OF A SPIRIT IS SEEN ON TOMBSTONE

TOMBSTONE OF SMITH TREADWELL, SHOWING 'SPIRIT FACE."

SPRING PLACE, Ga., May 11.—Would a spirit from the life beyond the grave come back and chisel his likeness on the tombstone over the spot where his mortal body lies buried?

For 10 years this has been the question asked by those visiting the cemetery here, near Dalton.

Back in 1873, Smith Treadwell Sr was buried. Natives say nothing unusual occurred for 40 years. Then slowly, but surely, the face seen in the photograph took form on the side of the tombstone.

It now has reached what may be called perfect form. It is as closely like photographs of Treadwell as two pictures can be, they say—a perfect resemblance of the man buried this half century.

Was it the wind, the rain and the snow? And, if so, why has not the phenomenon been repeated in other parts of the world if it were a work of the elements? Has a spirit hand carved the engraving? Or has some one on this earth done it?

No one has accounted for it as yet, and the strange, uncanny happening has strengthened the belief spiritualism by many of those in these parts who heretofore have scoffed.

CONCRETE HIGHWAYS

Open the Door to Prosperity

OUR highways are the arteries of our Country's industry.

They carry the passenger car of the money-spending tourist, the utility car of the salesman calling on country trade, the farmer's truck with farm produce for city markets, and the short-haul freight from factory to retail store, or to the railroad terminal.

How efficiently are all these being served by our highways?

Vastly better than once-upon-a-time. But there is room for infinite improvement; and exactly in proportion as this improvement is effected, we will bring down haulage costs, reduce the cost of marketing the product of farm and factory; facilitate trade intercourse and increase tourist business.

The country that uses out-of-date transportation methods cannot compete with the country that speeds up its commerce by the wide use of motor driven vehicles.

And since the extent we make use of modern transport depends on the state of our roads, it is important that Canada provide enough Concrete Highways fully to take advantage of the newer, speedier type of vehicle.

Concrete Roads are economical, they reduce upkeep to a minimum; they mean lower taxation—invite tourist travel and reduce fuel costs. A concrete road is an open door to Prosperity.

Literature on Concrete Highways gladly sent on request

CANADA CEMENT COMPANY LIMITED

CANADA CEMENT CONCRETE FOR PERMANENCE

Canada Cement Company Building
Phillips Square Montreal

Sales Offices at • MONTREAL TORONTO WINNIPEG CALGARY

Special Chesterfield Week at McBride & Franks

BY SPECIAL ARRANGEMENT WITH TWO OF THE LEADING MANUFACTURERS OF THESE LINES, WE ARE ABLE TO OFFER 50 CHESTERFIELD SUITES OF UNUSUAL QUALITY AT GREATLY REDUCED PRICES—DURING THE WEEK FROM SATURDAY, 12TH MAY, TO SATURDAY, 19TH MAY, INCLUSIVE.

THESE CHESTERFIELDS AND CHAIRS WILL BE MADE SPECIALLY TO YOUR ORDER, IN ANY COVERING OR COMBINATION OF COLOURINGS YOU MAY SELECT. THERE WILL BE MORE THAN 30 DIFFERENT STYLES OF DESIGNS TO CHOOSE FROM, AND IN THE COVERINGS WILL BE FOUND TAPESTRIES IN A LARGE RANGE OF DESIGNS AND THE LATEST COLOURINGS. FIGURED MOHAIRS IN GREAT VARIETY, ALSO PLAIN MOHAIRS IN ALL THE NEWEST SHADES.

THESE CHESTERFIELDS WILL BE BUILT BY SKILLED UNION UPHOLSTERERS, AND ONLY THE BEST MATERIALS USED IN THEIR CONSTRUCTION. THEY WILL BE ALL DOUBLE STUFFED, WEBBED SEAT AND BACK, HAVE SAME GOODS ON OUTSIDE BACK, SPRING ARMS AND BACK, AND MARSHALL OR FISCHMAN CUSHIONS. WE ARE CO-OPERATING WITH THE MANUFACTURERS BY MARKING THESE GOODS AT A VERY SMALL ADVANCE ON COST. OUR CUSTOMERS BENEFIT, AS THEY ARE PRACTICALLY BUYING AT WHOLESALE PRICES.

CHESTERFIELDS

Choice of three styles—Flat Pillow, Sloping Pillow, or Roll Arm. All soft spring effects, all double stuffed, have webbed seat and back. Your choice of Marshall or Fischman Cushions. Lengths of Chesterfields are 82, 85, and 88 inches; fully guaranteed; upholstered in Tapestry at ..... each **$90.00**

Arm Chair or Rocker to match, at ..... each **$45.00**

Upholstered in Plain Mohair, Taupe or Blue shades. Chesterfields at, each **$125.00**

Arm Chair or Rocker to match at ..... each **$62.50**

CHESTERFIELD

Pillow Spring Arms, double stuffed, webbed seat and back; best of construction, with Fischman cushions; Upholstered in All-Wool and Silk Tapestry on plain Mohair.

Chesterfield .. each **$118.00**

Arm Chair or Wing Chair to match at .... each **$59.00**

CHESTERFIELD END TABLE

Solid American Black Walnut, Queen Anne design. Size 26 inches x 14 inches high ..... Special at **$19.95**

CHESTERFIELD

Our own special design, has solid Walnut exposed wood frame in dainty design, and fancy Sandal feet; roll spring arm, spring seat and back, Fischman Spring cushions. Back and arms are upholstered in plain Taupe Mohair, Cushions covered in figured Mohair, Persian design.

Chesterfield .. each **$135.00**

Arm Chair or Wing Chair to match at..... each **$67.50**

SOLID WALNUT, CANE SUITE

3 Pieces, including Chesterfield ..and ..Arm ..Chair ..and Rocker. These are made with deep spring seat, upholstered in finest quality figured Mohair, and include 2 Round Cushions in plain Taupe Mohair, with Black Banding. Set complete, Special ..... at **$175.00**

CHESTERFIELD TABLES

Solid American Black Walnut, dainty Queen Anne design, with stretcher on bottom. Size 60 inches long and 18 inches wide. Regular value $40.00. Special at **$29.75**

HOUSE FURNISHING SPECIALS FOR SATURDAY.

DINING-ROOM CHAIRS

Solid Quarter-cut Oak, William and Mary design, fumed finish; One Arm and Five Small Chairs, full slip seats; genuine leather. Regular value $60.00. Special Sale Price **$32.50**

DIVANETTE

Solid Quarter-cut Oak frame upholstered in good quality Tapestry, dark rich colourings; complete with pure White Felt Mattress. Regular value $65.00. Special Sale Price **$55.00**

COUCHES

Exposed Hardwood frame, Walnut finish, spring edges, roll pillow, spring head; upholstered in good quality Tapestry; verdure design. Regular value $32.50. Special Sale ..... Price **$23.75**

VERANDAH CHAIRS AND ROCKERS

Just arrived, hardwood frames, finished in Green and Natural colours, cane seats and backs, anchor weave. Prices range from **$2.75** to each **$5.50**

DINING TABLE

Solid Oak, round shape, heavy square pedestal, extends to 6 feet; fumed or golden finish. Regular value $28.50. Special Sale Price **$18.75**

NOTTINGHAM CURTAIN NETS

Fine and heavy weaves, and splendid wearing quality. Choice of Nine designs; conventional block and stripe effects; 36 and 40 inches wide. Usually sold at 50c yard. Special Sale Price, yard **29c**

VELOURS

Best quality Velvet Velour, heavy pile, fine weave; shades of Blue, Rose, Mulberry, and Havana Brown; 54 inches wide. Usually sold at $5.00 a yard. Special Sale Price ..... per yard **$3.75**

McBride & Franks, 224 Charlotte Street. Phone 2069

Financial News and Views

Canadian Stock Exchange — And Mines — | New York Stock Exchange — And Curb Prices.

To-Day's Quotations and Opinions and Reviews of the Markets.

BEARS SWITCH ATTACKS.

NEW YORK, May 11. — Finding the steels, equipment, sugar, railroad and general industrial issues showing powerful resistance, bears on the New York Stock Exchange today switched their attack to the fertiliser and cotton oil issues, meeting with considerable success. The fertiliser and cotton oil business has been on the down-grade for a long time and the issues therefore are vulnerable.

Secretary Mellons' prediction of sound prosperity, free from danger of inflation and the striking improvement shown both by the Federal Reserve system as a whole, and local regional institutions, imparted a strong tone to the initial dealings American Can and California Petroleum, two leaders of the previous session, scored further gains, while National Biscuit reached a new high on this move at 43½, while other industrials showed fractional gains over the previous close.

General motors moved ahead on buying based on the belief that a capital readjustment plan will be announced in a few months, offering one share of common on a five dollar per dividend basis for four shares now outstanding. Stocks continued to show a confident tone. New highs on the recovery were reached by Baldwin and Corn Products while California Petroleum spurted to 22 3-8, up 2 points from the week's low. Over production in California and a reduction of crude oil and gasoline prices were to a great extent responsible for the recent slump in the Petroleum issues. Now the situation is gradually righting itself. California producers were cutting down down the production and there is no improvement in shipments from Mexico. Over production in California will go a long way toward curtailing drilling operations in South America

Some unsettlement was created in the late morning by another outburst of selling in the fertiliser group, which carried Virginia-Carolina to a new 1923 low at 11 3-4, and American cotton oil at 9 7-8. Those in the street who have been following the trend of the fertiliser and cotton oil business were not surprised when many of the stocks represented by these industries broke to new lows. The annual reports of these companies will be forthcoming within the next three months, and few of them will make pleasant reading. Cotton oil business has been very poor for the third bad year in succession; while fertilizer industry has looked up somewhat, the profits have been small in fact of larger volumes. Many of the companied are still suffering from Polarised Receivables, some of which will have to be written off as bad debts.

(Quotations supplied The Examiner by Nelson & Martyn, Stock Brokers)

NEW YORK STOCKS.

	High	Low	Close
Allied Chem. ...	67¼	67⅛	67⅛
Amer. Can.	95⅛	93⅛	93⅞
Amer. Loco.	136⅛	135¼	135¼
Amer. Smelters .	59⅜	58⅜	58⅜
Amer. Woollen .	94¼	93⅜	93⅜
Anaconda Cop. .	47	46¼	46¼
Baldwin Loco. ..	131½	128½	128⅜
Balt. & Ohio ...	49⅛	49⅛	49⅛
Beth. Steel	56⅜	55	55
Cal. Pet.	92⅜	90¼	90⅝
C. P. R.	153¾	151¾	153⅜
Cen. Leather ...	32	31¾	32
Ches. & Ohio ..	66¼	66¼	66¼
Chile Copper ...	28¼	27⅝	27⅝
Coca-Cola	77	76¾	77
Corn Products ..	132¼	130½	130½
Cuba Am. Sugar	34	32¾	32¾
Cuba Can. Sugar	15⅝	15⅛	15⅜
Cont. Can.	47½	46	47⅛
Cosden Oil	48⅛	47¼	47⅜
Crucible Steel ..	70¾	68½	68⅝
Davison Chem. .	29¾	27	27
Dome	40⅞	40⅜	40⅞
Gen. Asphalt ...	41	39¾	39⅝
Gen. Motors	16¾	16⅛	16⅜
Gulf State Steel.	86¼	84½	84½
Houston Oil	56⅞	54	56¾
Ind. Alcohol	57¼	57	57
Int. Nickel	14½	14⅜	14⅜
Am. Inter. Corp.	26⅛	26	26⅛
Atlantic Gulf ...	20⅜	20⅛	20⅜
Bosche Mag. ...	42½	42¼	42½
Chino Copper ..	24¾	24½	24¾
Consolidated Gas	62⅞	61⅞	61⅞
Dupont	140¼	140¼	140¼
Kelly Spring. ..	51¼	50⅜	50⅜
Kenn. Copper ..	38⅞	38¼	38⅝
Lehigh Valley ..	63½	62¾	62¾
Marland Oil Co..	46⅛	45¾	46⅛
McIntyre Porc. .	19⅜	19⅛	19⅜
Middle States Oil	10⅜	10⅜	10⅜
Midvale Steel ..	28⅛	27½	27⅜
Missouri Pac. ...	15	14¾	14¾
Miss. Pac. Pfd. .	39¼	38	39
N. Y. Central ..	93¼	92⅝	93⅛
N.Y., N.H. & H..	17⅛	17⅛	17⅜
Pennsylvania ...	47	47	47
Pacific Oil	39¼	38⅛	39⅛
Pan-Amer. A ...	71¾	69¾	69¾
Pan-Amer. B ...	67⅞	66⅛	66⅞
Pere Marquette .	42¾	41¾	41⅞
Philips Pet.	53¼	53⅛	53⅛
Pitts. & W. Va..	46¼	46¼	46⅛
Prod. & Ref. ...	45½	44⅝	45
Reading	75½	75	75⅛
Repub. Steel ...	52⅛	51⅛	51⅛
Rock Island	30⅛	29½	30
Sinclair Oil	31⅝	30⅛	30⅛
Stand. Oil Cal...	54	54	54
Stand. Oil N.J. .	37½	37⅛	37½
South. Pacific ..	89¾	89	89⅛
South. Rly	33¾	32⅝	32⅝
Studebaker	115	113⅛	113⅜
St. Paul C.	21½	21	21
St. Paul Pfd. ...	37⅛	37	37⅛
Texas Oil	46⅜	46	46⅜
Texas Coal & Oil	17	17	17
Texas Pac..... ..	24½	23½	24⅛
Tim. Roll. Bear.	41⅞	41⅞	41⅞
Trans. Oil	9¼	8⅞	8⅞
Union Pac.	135½	134⅝	135¼
U. S. Rubber	54	53½	53½
U. S. Steel	101	99¼	99½
Vanadium	32⅜	32⅜	32⅜
Westinghouse	55¾	55⅛	55⅛

CANADIAN STOCKS.

	High	Low	Close
Abitibi	68	67	67½
Asbestos	64	64	64
Atlantic Sugar ..	20¾	20	20¼
Barcelona	18	17½	18
Bell Tel.	192¾	190⅞	191¼
Brazilian	49½	48⅞	48⅞
Brit, Emp. Steel.	21½	21	21
Brompton	41	40	41
C. P. R.	157	156	157
Can. Gen.	99	98	98½
Can. Steam. C. .	16½	16½	16½
Can. Steam. Pfd.	50½	50½	50½
Cement	84	82	83½
Consumers Gas .	159½	159½	159½
Detroit United ..	77	76½	77
McKay	114	113	114
Montreal Power .	117	116	116⅞
Mutual Oil	19	17⅞	19
Quebec Rly.	27½	26¾	26½
Riordan Paper ..	5	2	2¾
Smelters	27	26	27
Span. River C. .	93	91	92
Span. River Pfd.	103	101	103
St. of Canada ..	76¼	74½	74⅞
Toronto Rails ..	83½	83	83¾
Twin Cities	66¼	65¼	66
Winnipeg	35¾	35	35

BANKS.

Royal	223½	222	223
Molson's	176	175	176
Montreal	246	244	246
Toronto	188	187	188
Union	136	136	136
Commerce	201	198	200
Dominion	199	196	199
Hamilton	171¾	170½	171¾
Imperial	183¼	181	182¾
Standard	208	207½	208

MINES. GOLD

	Asked	Bid
Apex	3¼	3½
Argonaut	83	81½
Atlas	—	8½
Baldwin	13¼	13¼
Buckingham	—	36½
Clifton	—	27¾
Con. West Dome	—	38
Dome	—	41¾
Dom. Kirkland	2½	3¼
Goldale	46	45½
Gold Reef	—	3
Hollinger	1315	1310
Hunton	14½	14
Hattie	—	37
Keora	—	16¼
Montreal, Ont.	47	46
Lake Shore	355	350
McIntyre Mines	1900	1900
Moneta	23½	23
Newray	—	44
Nipissing	600	600
Porc. Crown	—	14½
Preston	14¼	14¼
Teck Hughes	—	127
Vip. Con. Mines	—	72
Wakenda	8	7
Wasapika	—	8¼
W. Hargraves	360	330
West Tree	—	10¼

SILVER.

Beaver	—	44½
Castle	—	28
Crown Reserve	73¼	72¾
La Rose	35	34½
McKinley	—	18¾
Mining Corp.	285	280
Peterson Lake	11¾	11
Temiskaming	46¾	45½
Wettlaufer	13	12¾

CHICAGO GRAIN.

WHEAT.

	High	Low	Close
May	118	116¼	116⅝
Sept.	116	114¾	114¾
July	117¼	115¾	115½

CORN.

May	78¾	78¼	78¾
July	79	78¾	78¾
Sept.	78¾	77¾	77¾

WINNIPEG WHEAT.

May	117¾	116¾	116¾
July	119¾	118¾	118¾

W. S. FIELDING'S

(Continued from Page 1)

Public Debt Increased

So far it was a story of surpluses, but unfortunately it had been necessary to make advances to the railways totalling $97,950,000. So that there had been a total deficit of $81,380,864. The net result was that there had been added to the public debt the sum of about 61 millions.

For the fiscal year 1922-23 just closed the ordinary revenue had been $393,619,00 and the ordinary expenditure had been $331,780,000. There was therefore surplus of $61,839,000. Capital expenditure had totalled $14,500.000 and other expenditures had brought that sum up to $24,350,000. The surplus left was therefore $37,589,900. Railways again had destroyed that surplus requiring advances during the year totalling $92,190,000 and to the Mercantile Marine had been advanced $6,060,700 on a total to railways and Mercantile Marine of $98,250,720. The surplus was eaten up and a large balance left on the wrong side of the ledger. The net result was that there had been added to the National Debt the sum of $49,293,086. The receipt of eight millions on Exchange adjustment from the British Government had helped the situation somewhat.

S Fielding .....

Dealing with the balance sheet of 1922-1923, he placed the ordinary revenues at $393,619,000, and the ordinary expenditures at $331,780,000, which left a balance of $61,839,000.

MINES—MINES AND MINES

The concensus of opinion is that Canadian Mines will see an unprecedented upward movement. Many of them are now at ROCK BOTTOM Prices. Argonaut, West Dome, Vipond, Newray, Clifton, Hattie, McKinley, Lorraine, Teck-Hughes, are slated for much higher prices.

You may buy them on MARGIN or for CASH. Interest on the carried balances is only 6 per cent.

NELSON & MARTYN
BROKERS
332½ George Street
SUITE "A"
Phones—229J, 229 W, 1736F and 1139W.

GIVING UP BUSINESS

Forced To Vacate

NECESSITY KNOWS NO LAW

With our lease run out, we are faced with the necessity of vacating the store occupied by our Boots and Shoes, almost immediately. We are forced to sacrifice the real value of our practically new stock of footwear, to make an immediate clearance. Here's a sample of the terrific price cuts.

200 PAIRS

of Ladies' One and Two Strap Slippers and Sandals, made of fine Vici Kid and Patent Leather, also Satin Two-tone Slippers, in Grey and Black. All turns and welts, high Cuban, Baby Louis, and covered heels.

This lot is mostly Samples. The finest Shoes, made in the latest styles. Regular $5.50 to $10.00. Selling Out Price ..... **$3.98** and **$2.98**

One lot of Ladies' Cushion Sole Boots and Shoes, made of fine vici kid. Regular $6.50 and $5.00. Selling-Out price..... **$3.98** and **$2.98**

One lot of Ladies' Strap Slippers and Oxfords. Regular $3.50 to $5.00. Selling-Out price..... **$1.98**

One lot of Ladies' High-Grade Strap Slippers and Oxfords, in black patent leather and brown kid and calfskin; also Suede and Satin Slippers. All Goodyear welt. Regular $5.00 to $7.50. Selling-Out price..... **$3.98** and **$2.98**

One lot of Men's Dress and Work Boots. Regular $5.00. Selling-Out price..... **$2.98**

One lot of Men's Boots and Oxfords, in calfskin and kid, black and brown, in different shapes and lasts, with or without rubber heels. Regular $6.50 and $8.50. Selling-Out price..... **$4.98** and **$3.98**

One lot of Boys' Boots, sizes 1 to 5. Regular $4.00. Selling-Out price..... **$2.49**

One lot of Youths' Boots, sizes 11 to 13. Regular $3.00. Selling-Out price..... **$1.98**

One lot of Children's Boots. Regular $1.50 and $2.50. Selling-Out price..... **$1.49** and **98c**

One lot of Misses' Black Patent Leather and Brown Oxfords and Strap Slippers, sizes 11 to 2. Regular $3.00 to $4.50. Selling-Out price, **$2.98** and **$2.49**

One lot of Ladies' and Men's House Slippers, in different kinds, made of black, brown, blue and rose suede and kid; also Felt Slippers. Regular $1.50 to $2.00. Selling-Out price..... **98c**

One lot of Girls' and Misses' School Boots, in black and brown calfskin, rubber heels. Regular $4.00 and $3.00. Selling-Out price..... **$2.69** and **$2.19**

A great variety of Ladies', Men's, and Children's Outing Shoes, also White Canvas Strap Slippers and Oxfords; all sizes, and Ten different lines. **Prices cut from 1-3 to 1-2.**

BOTNICK BROS.

Shoe Store 430 George St.

P. BLACK'S
Saturday Specials

NEW MILLINERY
WE HAVE A LARGE STOCK OF MILLINERY AT VERY LOW PRICES.
Ladies' Brown or Navy Straight Sailor Hats **$1.50**
double brim. Sale Price .....
Many other Hats equally as cheap.
Girls' Sailors..... **98c to $1.98**
with Streamers .....
Babies' Bonnets and Boys' Wash Hats ..... **50c to 75c**

BARGAINS IN COATS
Ladies' Coats in Navy Velour, tailor-made, belted, half-lined; could be buttoned up at neck or laid back. Regular $20.00. Long sizes 36 to 42 .... **$7.50**
Great Clearing Offering .....
Misses' or Ladies' Velour Light Colour Coats, in Navy Serge, with box pleats and belt. Regular $15.00. Some long, or ¾ style..... **$7.50 to $12.50**
Sale Price .....

BARGAINS IN OTHER LINES
Ladies' Corsets, all makes and styles, good values ..... **98c** UP
from .....

Ladies' Gingham and Chambray Dresses ..... **98c to $1.98**
from .....
Girls' Silk or Canton Crepe Dresses, all colours. Sizes 8 to 16½. Values from **$8.50 to $12.50**

SPECIALS IN MEN'S SUITS
Many Bargains in Men's Department.
A large stock of SUITS in different new shades of Grey and Brown. All sizes **$13.50**
Saturday Special .....
Another lot of fine Suits, Navy Blue, 20oz.; well tailored; also Light Plaids or Checks.
Young Men's Suits. Worth from $30.00 to $40.00. Saturday Special ..... **$22.50 to $25.00**
Men's Fine Shirts, all Stripes and Colours, pretty, and heavy quality Shirting; well made. Guaranteed worth $2,50, for **$1.50**
Other Nice Shirts **$1.00**
Regular $1.75, for .....

It will Pay You Well To Visit
P. BLACK'S Two Busy Stores
Corner King & George Streets.

BIG PRACTICE FOR BIG 4 TEAM

The Peterborough Central Ontario Ontario League club have been unable to secure a team for an exhibition game to-morrow. Bowmanville, who were expected to come, are entertaining the Toronto University team to-morro wand efforts to have Port Hope come in their stead were unsuccsesful. As all the Toronto Leagues open to-morrow, it was impossible to secure any of the Queen City senior outfits. The Petes will therefore have to content themselves with a workout, and Manager Solomon expects every man in the squad to be on hand in uniform. The League opening is less than two weeks away and the bad weather this week has thrown the crew back in their training, so that every practice will have to count from now on. The Petes will practice immediately after the Juvenile League double header, which commences at 1.30 o'clock.

SLASHED OWN THROAT.

BROCKVILLE, May 11.—(Canadian Press.)—W. Gordon Johnson, aged 28, who slashed his throat with a razor on Sunday last, died this morning in St. Vincent De Paul Hospital. Ill health is said to have caused him to commit the rash act.

G. N. Gordon, K.C., M.P., for West Peterborough, will be in town over the week end.

ANNUAL REPORT OF LABOR DEPARTMENT

Shows a Loss in Trade Union Membership But Increased Expenditure For Benefits.

The figures published in the twelfth annual report on labor organization in Canada, covering the calender year 1922, which has just been issued by the Department of Labor, show that during the three-year period from 1920 to 1922 there has been a decline in trade union membership in Canada of 101,426, the loss in the last calender year being 156 in branches and 36,099 in members. The total membership of all classes of trade unions in the Dominion at the close of 1922 stood at 276,621, comprised in 2,512 local branches. There are in all 92 international organizations operating in Canada, and between them they have 2,108 local branches in the Dominion, with a combined reported membership of 206,150. These figures indicate six fewer international organizations operating in the Dominion, with losses of 115 in branches and 16,746 in members. There are eighteen of what are termed "non-international" organizations, an increase of three over the year 1921, with totals of 272 local branches and 22,973 members, a gain in branches of eight, but a decrease in membership of 1,507. The number of independent units of trade union organizations has decreased by two, there now being 25 such bodies, the reported total membership being 9,063, a loss of 6,581. The unions commonly known as "National and Catholic" number 106, with a reported membership of 38,335, a decrease in unions of 14 and in members of 6,635. Of the 34 local units of the One Big Union which were in existence in 1921 only one reported, and as the general officers of the body refused to furnish any information as to its standing, all of the non-reporting branches have been dropped from the report. The figures recorded above indicate that, although the international organizations had the heaviest decrease during the year 1922, this group represents approximately 74 per cent. of the total trade unionists in the Dominion. The membership of all classes of organized labor in Canada, as reported to the Department for the past twelve years, has been as follows:

1911, 133,132; 1912, 160,120; 1913, 175,799; 1914, 166,163; 1915, 143,343; 1916, 60,407; 1917, 204,690; 1918, 248,887; 1919, 378,047; 1920, 373,842; 1921, 313,320; 1922, 276,621.

Other Important Features of the Report.

Besides the statistics furnished, the report gives particulars concerning certain revolutionary labor organizations of recent formation and the doctrines which their promoters are endeavoring to propagate in Canada as well as in other countries. The volume also contains much general information as to the activities of organized labor in Canada, as well as references to important labor events both at home and abroad. As a directory of trade unions the report is very complete, containing particulars of every known local trade union in Canada, and also lists of central organizations and delegate bodies, together with the names and addresses of the chief executive officers for the year 1923. A chapter in the report is devoted to an important class of organized wage-earners who are not connected with the organized labor movement, included in which are associations of school teachers, commercial travellers and Government employees. In all there are 63 such bodies having a combined reported membership of 51,373.

3-BIG BARGAINS-3
In Brand New Columbia Grafonolas For To-Morrow at
J.M. GREENE MUSIC CO. LTD

COME EARLY
They Won't Last Long At These Tremendous Reductions.

As already announced, we are holding a Special Clear-out Sale of Columbia Grafonolas and other well-known makes of Phonographs with a view to specializing in the famous Brunswick Phonographs and Records. Scores of REAL BARGAINS now offered. Prices are practically cut to pieces and terms the very easiest to assure a quick clear-out.

Type "X" Mahogany on Fumed Oak full Cabinet models, with Filing Compartments.
Regular Price $97.50 Now Only $69.50

Type "E" Beautiful Cabinet Model in American Walnut, with non-set automatic stop and filing capacity for 75 Records.
Regular Price $120.00 Now Only $79.50

Massive Cabinet with special equipment, nothing finer.
Regular Price $165.00 Now Only $109.50

Type "X"
Was $97.50
Now $69.50

Type "G"
Was $165.00
Now $109.50

TERMS TO SUIT YOU
You don't need Cash. A dollar or two weekly will pay for any Phonograph. No interest to pay.

COLUMBIA **RECORDS** Every Columbia Record in stock at Slaughtered Prices. Thousands to choose from, including all noted Columbia Artistes. **49c To $1.93**
Regular Prices 75c to $3.00
— At —
J.M. GREENE MUSIC CO., LTD.
"The Home of Good Music" *CHARLOTTE STREET*

DOWN WITH JAZZ WOMEN DEMAND

ATLANTA, Ga., May 11.— A movement to annihilate "jazz" in the United States is a headliner on the programme of the biennial council of the General Federation of Women's Clubs, attended here by delegates from 40,000 clubs, numbering 2,000,000 members.

"Jazz," declare prominent southern club women who are warring against it, "is having a bad effect on our girls ando n society in general. It must go, and concerted action by the women's clubs of America will wipe it out of existence in short order."

Mrs. B. M. Boykin, president of the Atlanta Women's Club; Mrs. Norman C. Sharpe, chairman of the state committee on citizenship, and Mrs. Alonzo Richardson, vice-president of the Atlanta Music Festival Association and a leader in women's club activity, are taking the lead in the crusade.

They will ask the biennial council to denounce "jazz" in the strongest terms, and will appeal to the mothers of the country to frown on it and draw their daughters away from it.

Here in Georgia the club women plan further steps.

According to Mrs. Boykin, the club women of the state will request the legislature at its summer session to put a prohibitive license tax on bands and orchestra furnishing "jazz" at dances and other social functions.

"Let them furnish real music for our young folk," says Mrs. Boykin, "but no jazz."

A determined stand against "jazz" by the club women of the country will mold a public sentiment that soon will wipe it out of existence, in the opinion of Mrs. Boykin, Mrs. Sharpe, Mrs. Richardson and the club women they represent.

CHESLER'S
Saturday Mark Downs

You haven't heard from us for some time, but here's a noise with a vengeance. A list of MARK DOWN BARGAINS that can't be equalled anywhere, and we cannot repeat because these remarkably reduced prices will certainly sell all we have of each item. They are for Saturday only.

WOMEN'S AND MISSES' SUITS AT $22.50.
50 Women's and Misses' New Spring Suits, made of the finest quality French Tricotine, in a lovely selection of styles, such as the Russian Blouse, Box Effect Balkan, and Tailored. Sizes 16 to 40. Reg. up to $55.00. On sale Saturday at per garment **$22.50**

WOMEN'S AND MISSES' COATS AT $15.00.
25 Women's and Misses' Coats in the new spring styles. Made of the finest American Velour or Burberry. This is a lot of traveller's samples we just received. Regular up to $35.00. On sale Saturday at **$15.00**

BEAUTIFUL LOT OF NEW DRESSES ON SALE AT $16.95.
100 Sample Dresses, just in for Saturday's Sale. The materials are Canton Crepe, Satin and Radium Lace, Old-time Crepe, etc., in a lovely selection of the newest styles and shades. Reg. up to $35.00. On sale Saturday only **$16.95**

GIRLS' NEW SPRING COATS AT $6.98.
15 only Girls' New Spring Coats, 10 to 12 years. Made of fine American Velour Cloth, and in a lovely selection of styles. Reg. up to $15.00. On sale Saturday only **$6.98**

NEW GINGHAM DRESSES ON SALE AT $2.98.
For our Saturday Sale we just received a large shipment of new Gingham Dresses, in a lovely selection of styles and patterns. Reg. up to $5.50. For Saturday only, each **$2.98**

UNDER SKIRTS AT 98c.
10 doz. Spunglass Underskirts, in all shades, with elastic waist bands. Reg. up to $2.25. ..... **98c**
On sale Saturday .....

MILLINERY

HATS AT LESS THAN HALF PRICE.
We just received a shipment of Traveller's Samples in the newest styles. No two alike. Reg. up to $10.00. On sale Saturday at..... **$2.98**

CORSETS AT $1.00.
10 doz. D. & A. Corsets, in Pink or White, 3 new styles to choose from. Sizes up to 28. Reg. up to $2.25. On sale Saturday, a pair only **$1.00**

SWEATER COATS AT $2.98.
Women's or Misses' New Sweater Coats, in the popular Tuxedo style. Pure wool, "Monarch Knit," in the following shades: Marigold, Jade or Black. All trimmed with white. Reg. $5.00. On sale Saturday, only **$2.98**

WOMEN'S HOSIERY, UNDERWEAR, GLOVES AND CORSET BARGAINS $3.00 AND $2.50. SILK HOSE AT 98c.
350 pairs of Pure Shread Silk Hose, in the following brands: Holeproof, Monarch, Zimmerknit and Winsome Maid. Guaranteed perfect. All shades. Reg. up to $2.50. On sale Saturday, a pair only **98c**

SILK FIBRE HOSE AT 49c.
25 doz. Womens' Silk Fibre Hose, in Black, White, Brown, Navy, Camel, Cloud and Gray. All sizes, and perfect. Reg. up to $1.00. On sale Saturday, a pair only **49c**

SILK LISLE HOSE AT 49c.
20 doz. Silk Lisle Hose with elastic ribbed tops, in Black only. Perfect stock, and all sizes. Reg. $1.00. On sale Saturday, a pair **49c**

CHILDREN'S HOSE ON SALE AT 25c.
40 doz. Cotton Hose, 2 in 1 rib, Black or Brown. Sizes 7 to 10. Reg. up to 50c. **25c**
On sale Saturday, a pair .....

WOMEN'S SUMMER VESTS ON SALE AT 25c.
50 doz. Vests, made of a fine quality Lisle Thread, in comfy cut, opera, short or no sleeve styles. Reg up. to 75c. On sale Saturday, each **25c**

WOMEN'S BLOOMERS ON SALE AT 49c.
"Oxford Brand" Bloomers, with double gusset. Extra full sizes. Made of very fine lisle yarn, 10 shades to choose from. Reg. 75c. On sale Saturday **49c**

GLOVES

SILK GLOVES AT 75c.
25 doz. Pure Silk Gloves, "Queen Quality," with 2 domes, in Black White, Mole, Grey, Pongee and Peach; all sizes. Reg. up to $1.50. On sale Saturday only, a pair **75c**

RIBBON SALE AT 5c. A YARD.
1,000 yds. Assorted Ribbons, in a variety of shades and widths. Reg. up to 40c. a yd. Clearing out line. On sale Saturday morning, a yard **5c**

Shoe Dept. Bargains

$3.98 AND $4.98 SHOES AT $1.98.
200 pairs of Women's Oxfords, Straps and Tie Shoes, in Kid, Calf or Patent Leather. All sizes in the lot. To clear on Saturday at less than half price. Reg. up to $4.98..... **$1.98**
On sale, only .....

CHESLER'S
392 George Street
Successor to Elliot's

Listen Ladies!
Saturday is Positively the Last Day of the Sale at
ROGOW BROS.
Genuine Reductions all Day & Evening

All Suits, Coats, Dresses, Skirts, Hosiery, Blouses, Etc. at Clearing Prices. Come and share in these genuine bargains in Ladies' High-Class Tailoring. . . . . .

Rogow Bros. Style Shop
Cor. George & Brock Sts.

HEAR YE ALL!

ONLY FOUR MORE PERFORMANCES

The Greatest Film Show on Earth!

Tonight, Saturday Matinee and Night 35c, 50c and 65c, Children 25c

Children, Saturday, Ten A.M. 15c. Adults 35c

Prices by Special Permission of Mr. Fairbanks

AND WORTH IT

And Then Good-Bye to Peterborough

"DOUGLAS FAIRBANKS IN ROBIN HOOD"

Capitol Entertainment

You'll See — The splendid age of chivalry and romance brought forward 800 years and presented with the magnificent pomp and pageantry of medieval England.

ORIGINAL MUSIC - BY THE CAPITOL CONCERT ORCHESTRA - Florence Gladman, Directing

AUDIENCE TOLD WHOM TO MARRY

Arthur Black Farmer Disseminates Advice as to Matrimonial Union.

"This young man should marry a woman of darker coloring, with a head narrower at the ears, but much higher, especially in the back part. Such a woman would manage him, help to hold him down to one place, and stimulate him to attempt more and take responsibilities he is inclined to dodge," declared Arthur Black Farmer in examining one of the three candidates for public analysis before a large audience at the Public Library Hall last evening.

"Are you married?" he asked. "Yes." Is she about the type of woman I described?" "Pretty much, but she has not been able to keep me in one place," replied the young man, who however agreed that Mr. Farmer's analysis of his character was very correct. Two young women also had their characters and the types of men they should marry described.

The psychology of love, Mr. Farmer declared to be one of the most important sides of the study of human nature, for it included all that makes life richest, the love of man and woman, the love for children, home and friends, which constitute much of the driving power that inspires people to industry and effort.

Not to disappoint those young people who had thoughts of marriage in mind in coming to the lecture, Mr. Farmer discussed the attractions of the sexes, explaining the difference between the interest the young man felt in the other fellow's sister as compared with his own.

The law of attraction between the sexes, he explained, was a provision of nature to bring together such people as can produce the finest offspring, and if young people would seriously consider the kind of children their marriages would be likely to produce, there would not be many blunders or unhappy marriages.

In a few tense minutes the speaker emphasized the importance of a knowledge of all that pertained to parenthood, to the influences that moulded the health and character of children, and of a knowledge of birth control that families should not have more children than the health of the mother and the finances of the father could care for.

The dark side of the picture was presented in some pointed references to social vice, and especially to drugs and constipation as causes that cause sexual abnormalities and perversions, and much of the social vice.

The audiences to which Mr. Farmer has been speaking have been growing steadily, and last evening the hall was well filled. The public delineations of character at the close of each lecture always prove of great interest.

The subjects of the three remaining lectures of the public series announced are, tonight, "Blondes and Brunettes"; Monday, "Round and Narrow Faces," and Tuesday, "Your Supreme Wish and How to Attain It." There will be no lecture Saturday evening as Mr. Farmer lectures in Toronto.

THEATRES

AT THE GRAND.

NEW FOX PHOTOPLAY SCORES BIG SUCCESS.

Once in a great while there comes a motion picture that brings happiness to all who see it. That is the kind of production that started a three-day run at the Grand Theatre last night.

This Fox picture "A California Romance," starring John Gilbert has much to recommend it. The story and direction are good. The acting is always of a high standard and the photography is a delight to the eye. John Gilbert's portrayal of the gay cavalier who sings love songs on the guitar is well done. His sword fighting in the later scenes is also very entertaining. There are many thrills and a sharp, exciting climax.

AT THE ROYAL.

SCREEN BALL REVIVES GLORIES OF OLD SOUTH.

Days of grandeur in the old South live again on the screen in "White Shoulders," the First National attraction starring Katherine MacDonald now running at the Royal Theatre.

One of the novel incidents in this photoplay and one of great beauty depicts a fancy dress ball at the aristocratic Pitman home with the guests attired in costumes that reflect the styles of the early sixties.

Katherine MacDonald, "the American beauty" of the screen, was never more lovely than she appears in the old-fashioned costume of black taffeta, trimmed with rare Valenciennes lace, which formerly adorned one of her grandmother's "party dresses." It is cut low, both in front and in back, and reveals the actress' glistening ivory shoulders.

The old - fashioned dances that were enjoyed at this party prove that in the matter of real grace and rythm such pronounced favorites of another day as the schottische, the Virginia reel, the polka and the "hop waltz" are superior to the leaders of the modern dance school, born of jazz, nurtured in syncopation and reared in the atmosphere of braying brasses and moaning saxaphonic blues.

AT THE CAPITOL.

Plenty of Peterboro people have seen Douglas Fairbanks this week in his latest success, "Robin Hood." To those who have not yet availed them selves of the opportunity it, might be said that this production, which is a very expensive one. has only foun more performances in Peterboro, including the special childrens' matinee to-morrow morning. The Capitol Theatre, with its special front dis play in honor of 'Robin Hood", has echoed with applause all week for the exploits of the daring robber chieftain and his jovial crew. The story is familiar to most, but in this picture it stands out as a real happening, no longer a story-book tale, but the pictured adventures of Robert, Earl of Huntingdon, favorite of King Richard the Lion Heart.

A remarkable picture, where the hounds of the king cluster about his banqueting table to receive the bones of the feast; where a hawk and a pigeon hover in mid-air, fighting for life; where knights in full array file in long lines across the fields of sunny France, where the quick archer draws his bow and arrow against mounted men, it has a background of lovely and appropriate music. The Capitol orchestra, led by Miss Gladman, surpass themselves in their tuneful accompaniment to the storied loves and fights and adventures of the bold Robin.

GRAND OPERA HOUSE

To-night and Saturday - Mat. & Eve.

WILLIAM FOX PRESENTS

JOHN GILBERT in

A California Romance

CARL LAEMMLE presents The BOLTED DOOR

- Also -

June and Katharine Lee

- in -

'The Baby Grands'

A Special William Fox Comedy

MUTT AND JEFF

FOX WORLD NEWS

A Big Double Bill at a Single Price — Consisting entirely of Films run for the FIRST TIME HERE!

ADMISSION ONLY - Ground Floor 35c, Balcony 25c

aturday Matinee - Children 5c, Adults 15c - Tax Included

Special at the ROYAL *To-Night*

ENTIRE CHANGE OF PROGRAM

Katherine MacDonald and Tom Forman in "White Shoulders"

KATHERINE MACDONALD IN White Shoulders

A drama that is new because it is different, different in story and new in achievement.

"WHAT IS BID?"

Beauty has been sold since Babylon—but she went to the auction not for wealth—but because wealth meant saving a brother who had killed Only to find that her sacrifice was needless—and love was beckoning—too late

LAST EPISODE OF THE GREAT SERIAL

THE RADIO KING

New Serial to follow "The Radio King."

Last Round of the New "LEATHER PUSHERS"

2 Laughable Comedies "Home-made Movies" and "Circus Days"

THE BEST SHOW IN THE CITY AT LOW PRICES.

Afternoons 10c and 15c - Evenings - 15c and 25c

LAVOIE'S

KNIT-TO-WEAR STORE

440 GEORGE STREET.

SATURDAY SPECIALS

HOSE

Orchid Silk Hose. Regular $1.00, for .... 79c pair

Jenny Wren Hose. Regular 85c, for .... 69c pair

Butterfly Hose. Regular 85c, for .... 69c pair

Churchgate Brand. Regular 85c, for .... 69c pair

¾-Length Socks. Colours: Blue, Brown and Black. Regular 35c, for .... 23c pair

HANDBAGS.

Guaranteed Genuine American Leather Purses, handsomely finished:

Regular $6.50, for $3.50

Regular $2.00, for $1.25

Regular $1.50, for .... .99

Vanity Boxes, American make Genuine Leather, Guaranteed:

Regular $6.50, for $2.75

Jersey Cloth Sport Skirts made from English Botany, with a Silk stripe, in White and Navy. Regular $8.50, for $6.50

BARGAINS ON ALL SIDES!

Auto makers continue breaking all records. In January and February they made 145,708 more cars and trucks than in the first three months of any previous year. February output was 271,000 machines, or at a rate of more than three million a year.

Pedestrians will have to gear themselves up a trifle higher, with more to dodge. No relaxing until the flying machine takes the place of the auto. When it comes it'll come as fast as the radio craze.

Why Fear Child Birth

Dr. J. H. DYE ...

Dr. Dye's Mitchella Compound

FREE BOOKLET

Dr. J. H. Dye Medical Institute, ...

WALES IS LEADER FOR MEN'S STYLES.

Heir Apparent King of the Fashions in Great Britain.

By Milton Bronner.

LONDON, May 11.—George Fifth may be King of England, but from the standpoint of the "knuts," his son, the Prince of Wales, is a far more important person. For he is King of the Fashions.

George Rex may wear any old thing and nobody pays any particular attention. But let "David, Prince," wear something new and the next morning all the "knuts" are down at their tailors in Jermyn street ordering the very something. In England a "knut" isn't necessarily a "nut" but a person who is dippy about clothes; in other words, a dude.

A little trip around the clock with the prince shows what all young Englishmen who can afford it are wearing. Well then — ordinarily in the morning after the Prince gives a hurried glance at his personal mail, he dons a plain white sweater and pair of running "shorts" and takes a run around the gardens of the place where he happens to be—just to keep in good trim. Later in the morning, if there is some wedding he is to attend, you may see him all dolled up as follows: high silk hat, three-button cuffed overcoat usually of dark blue or black, striped trousers.

The Prince is fond of the high hat. They call them "toppers" over her. He often wears them when he goes to the races as a mere spectator. Then his garb is a black afternoon coat heavily braided and striped trousers.

Ordinarily when knocking about town in the afternoons he wears a light gray or tan street suit. They call them "lounge suits" over here. If he happens to go out for a game of golf, he dazzles the crowd with his zig-zag sweater. It has as many bright colors and jagged lines as some of the designs found in the tomb of old King Tut.

At night, if an affair is very formal, he is, of course, in regular evening dress. If the affair is informal, he wears what we call a Tuxedo, what the English always call a dinner jacket, and what the French call a "smoking."

His influence on men's wear is all-pervading. You can't get away from it, no matter how modest the tailor to whom you go. The other day I was having a suit fitted, I buttoned all the buttons on the vest—always a waistcoat over here.

"Oh," protested the tailor's fitter, "you don't button that bottom button. It is always left hunbuttoned."

"But why?"

"Because 'is Ighness, the Prince of Wiles leaves it hunbuttoned."

CONSERVATIVE WOMEN

(Continued from Page 1)

thusiasm for the work in hand. Get facts and figures regarding your own party, she said, of Sir James Whitney's and Sir William Hearst's former governments, together with the record of the present Drury administration during the last four years, and then go after every single vote.

Deploring a growing tendency with Canadians to neglect casting their ballots, the speaker pointed out the danger of such omissions even in constituencies where seats are counted as perfectly safe. And in such reference she recalled where in one election a Conservative was defeated by 40 votes in a riding where 100 Conservatives refrained from voting. She cited this incident that her sex present should realize the importance of fostering enthusiasm in Conservative interests the next six weeks, and seeing to it that no vote is lost for want of collective and individual campaign effort. "As far as practicable, let other calls on your time go between now and June 25, for it is your supreme duty," she insisted, "to assist in returning to power in this province a stable Conservative government."

In conclusion, Miss Boulton reiterated that women, having fought fair and won their franchise, they are expected to live up to that privilege by exercising the responsibility they brought upon themselves for actively participating in the election of Dominion and Provincial governments. And she was optimistic of West Peterborough being redeemed by the Conservatives if Conservative women, in co-operation with the men, only play their part.

Energy Needed

President-elect, Mrs. Fallis, spoke for energetic co-operation from her colleagues and contended that if this women's organization is to achieve results it must have the hearty support of all Conservative women in West Peterborough. "It is up to us," she said, "to remember that from now till June 25 we are Conservatives first and everything else afterwards. The Conservatives are going to the country on their past record for which they need no defence; and that record will put them in power once more."

The meeting concluded with a vote of thanks to Miss Boulton and the singing of the National Anthem.

It Pays to Advertise.

HOW TO SAVE GAS IN COOKING RANGE.

By Following 10 Rules For Economic Use of Cooking Fuel,

WASHINGTON, May 10.—Now that your winter gas bills are coming down and you've stopped storming at the furnace, turn your attention to your cooking range.

It is there that you can save from 25 to 50 per cent. on your gas bills—if you know how.

Miss Minna C. Denton of the Bureau of Home Economics in the United States Department of Agriculture, can tell you. In fact, she experimented with four kinds of gas stoves, seven ovens and varying gas pressures until she devolved 10 rules for the most economic use of the cooking fuel.

Follow them, says Miss Denton, and you will be surprised at the reduction in your gas bill next month.

Use of Burners

Here they are:

1—Use the right burner. The biggest burner on your stove uses 50 per cent. more gas than the others, and four or five times as much as the simmer burner. Use the big burner for a dish with very large bottom only. Use the simmer burner, the smallest, to keep things boiling once they're started on the bigger jets.

2—Turn the burner down when the things haye started to cook.

3—Keep the burners clean and the jets open.

4—Adjust the flame by moving the air shutter open or closed until the flame is blue, with a minimum yellow tip, and just touches the bottom of the pan. The blue flame is the hottest and makes the least soot.

5—Set the burner about one to one and one-half inches from the pan. Long flames use more gas that short ones for the same effect.

Fireless Cooker:

6—Use a fireless cooker properly. Heat the radiators just enough to keep the stews boiling. There's no economy if it takes as much gas to heat the cooker as it does to cook the food.

7—A pressure cooker will save money in cooking tough meats, vegetables and cereals.

8—The hooded fireless burner, made by many manufacturers, is a fuel saver.

9—See that the oven is tight and doesn't leak heat. Thick asbestos insulation about the oven walls will save heat.

10—Bake where possible at low temperature, or in a slow oven. It takes less to keep the oven going at low temperature. The difference in time between the "fast" and "slow" oven will not compensate for the difference in gas used.

JUVENILE LEAGUE GAMES TO-MORROW

Two games in the Juvenile City League will precede the practice of the Central Leaguers at Riverside Park to-morrow afternoon. At 1.30 the Maple Leafs and Hillcrests of Ashburnham will play with the Sacred Heart and Lockworks teams going on immediately afterward.

WON GOLF CHAMPIONSHIP

BURNHAM, England, May 11.—(Canadian Press). — Miss Doris Chambers of Wirral, Cheshire, won the British women's open golf championship here, to-day by defeating Mrs. Alan McBeth, in the final of 36 holes by one up.

Efficient Housekeeping

The modern idea of efficiency extends into the household as well as into every branch of business. Most housewives pride themselves upon the fact that their homes are conducted in an efficient, business - like manner.

Every housewife knows, too, that the business of running a house, providing for the wants and needs of the different members of the family and meeting the almost daily emergencies is second to none.

The Want Ads. in the Examiner are a great boon to the efficient housewife. In securing helpers, in purchasing various articles of household equipment, disposing of discarded furniture, in fact in countless ways, the Want Ads. are the housewife's most valuable assistant.

AUTOISTS, LOOK

The New Gas Intensifier Equals Gasoline at 3 Cents a Gallon,

More Power, More Miles, No More Carbon. MAGIC GAS (Less Gas), The New Motor Fuel—Used in the Home as well as in the Garage — For Automobiles, Motor Cycles, Motor Boats, Gas and Kerosene Farm Engines, Tractors, Etc., Etc. In the Home, in Oil Stoves, Heaters, Oil Lamps, Etc. Guaranteed to increase Mileage, give more Power, and eliminate Carbon, or Money Refunded. Price, One Dollar, Manufactured for

LLOYD LANG

Bethany • • Ont.

5d-110

REGENT

Thurs., Fri. & Sat.

MARION DAVIS in

"When Knighthood Was In Flower"

A Paramount Picture. Special Matinee Saturday.

Popular Prices—11c, 16c and 20c.

Louis' Chinese Cafe

Opens Saturday, May 12th

Under the management of Henry Hum and Hoin Hum. The best in food and service at reasonable prices.

Special Attention To Ladies!

MEALS 40c.

194 Charlotte Street

THE HOME OF BETTER SHOES.

CHILDREN'S FOOTWEAR

Our Stock Is Complete

Patent Leather Strap Shoes, with buckle and heavy sole. Sizes 5 to 7½ $1.95. Sizes 8 to 10½ $2.25. Sizes 1 to 2 .... $2.65

Misses' and Youths' Sport Shoes. Pearl Elk, with brown apron. Sizes 11 to 2, at $4.00

Brown Play Oxfords, made of Brown Elk, with Crome Soles. Sizes 8 to 10½ at $2.50. Sizes 11 to 2 at $2.75

Brown Canvas Oxfords, with leather soles and trimmed with leather. Sizes 11 to 2 .... $1.95

3-4 Length Sox in all shades at .. 75c.

Fleetfoot Tennis Shoes.

330 GEORGE D. C. GRANT, LTD. PHONE 367

KATHERINE MacDONALD in

"WHITE SHOULDERS"

At the ROYAL—To-night and To-morrow.

Peter Porker Says:

"BACON is THE Breakfast Dish"

Why not get the Very Best—start the day right—begin your task in a good humour?

ROSE BRAND BACON has a flavour all its own. No other Bacon approaches it. Buy it by the piece and so retain all the good qualities until required.

Slice it thin.
Do not fry it hard.
Serve it hot.

CANADIAN PACKING Limited COMPANY

High Class Meats and Provisions

Fast Bouts at Smoker--Soft Ball Game Tonight--Sport News

FAST BOUTS FEATURE OF LACROSSE SMOKER IN THE VICTORIA HALL

Minicolo Disposed of McGrady of Toronto With Ease — Coombe Lost Decision — Minstrels Were Good.

GOOD ATTENDANCE.

The fans were out in force for the Lacrosse Club smoker last evening for the dual purpose of showing the club that the sporting fraternity of the city is right behind the effort to place lacrosse again on the athletic map of Canada and to witness a card of four fast bouts, which were alone worth the price of admission.

With Verne Morphet's minstrels as a curtain-raiser and added attraction, one and all went home with the feeling of an evening well spent.

In the main bouts of the evening the local boxers showed to good advantage. The somniferous Tony Minicolo rocked Joe McGrady, of Toronto, into bye-bye land in much less than one round, while McTaggart, also a Canadian Belfaster, was given the decision over Lorne Coombe by a very narrow margin.

In the preliminary bouts Young Smith won from Sims by a decision, while Irish Joe Jordan took "Red" Thompson into camp.

The two 90-pounders, Smith and Sims, started things off at a lively clip, and went three rounds of snappy milling. The youngsters showed both an inclination and an ability to swap punches in the regular heavyweight style.

In awarding the decision to Smith, Referee Graham pointed out that he had been the aggressor for the greater part of the bout.

Irish Joe Jordan and Red Thompson put up the liveliest bout of the evening. Though Thompson, who showed to best advantage on the defensive, was ready to let Jordan take the aggressive for the greater part of the bout, he launched one or two attacks that made the follower of the harp and shamrock show what a guard he could put up. At the end of three rounds the referee called for an extra round, but Thompson did not wish to go on, and the decision was awarded to Jordan.

McGrady, the visiting mit artist of the 118-pound class, was hopelessly outclassed in his bout with Minicolo. Tony opened the bout by shaking hands and then walloping the Toronto hopeful. He kept right on hitting him till with the round less than half over, McGrady nose-dived and was counted out.

In the final bout McTaggart was given the decision over Lorne Coomb, though many of the fans thought the award should have been the other way.

Coombe gave away a good deal in the matter of weight, age and size, and still showed to good advantage. In the final round, he chased McTaggart all around the ring, and sent him to the mat once, but as the referee pointed out, Coombe is a fighter, McTaggart a sparrer. The number and not the effectiveness of the hits landed was what counted in making the award on points, so the decision went to the visitor.

The first round of this bout was rather neutral, with both boys feeling out the strength of their opponent. In the second Coombe took the aggressive, but McTaggart's defensive ability stood him in good stead, and he held the local boy off.

In the third session the pace was more lively. Both boys went down together on one occasion, but were up and at it again. Coombe sent McTaggart to the mat again, but the visitor did not wait for the count, and was on his feet again in a second.

Coombe tried hard for the remainder of the bout, but could not get past McTaggart's defence.

George N. Graham was the referee for all the bouts, and handled both the crowd and the boxers in his usual efficient manner.

The Musical Opening.

Verne Morphet and his minstrels started the show in a light and merry mood, and although it was a regular ringside audience they responded warmly to the music and fun that made up the first hour. The singing was bright and snappy, the choruses smooth and tuneful, ahd the jokes went across with good effect. Dick Lush proved himself a suave interlocutor, and he handled the minstrel business in an easy, graceful style.

The end men were Verne Morphet, Jim Turnbull Sherm Rowe, Bill McKim, Al. White, and Al. Trussler. The programme of solos follows: "Come Back, Old Pal," sung by Mr. Lush and company; "You Tell Her I Stutter," by Jim Turnbull; "Carolina in the Morning," by Jim Gaull; "Flippity, Flappity Flappers," by Sherm Rowe; "Just Keep on Smiling," by Ed. Rowe; "All for the Love of Mike," by Al. Trussler; "Kiss Mama, Kiss Papa," by Bill McKim; and "Radi-Adi-O," by Vern Morphet.

The accompanying orchestra was composed of C. McCarthy at the piano, Bert Bugg saxophone, and W. Northcote drums.

During the intermission, R. M. Glover briefly addressed the audience, referring to the effort which was being made to revive lacrosse in Peterborough. It was hoped by the promoters that as the younger players developed, the public might be won back to the old favour and appreciation which they used to show to lacrosse in times gone by. On behalf of the club, Mr. Glover thanked all those who took part in the smoker, especially Mr. Morphet and his minstrels, the boxing committee of the P.A.A.A., and the boys who put on the bouts. George Graham for his very helpful assistance, and others who had contributed to the pleasure of the entertainment.

Co-operation Did It.

Genuine, sterling co-operation was the basis of the success of last night's smoker. Mr. Morphet, Mr. Lush and their talented asociates never hesitated when asked if they would provide part of the programme, and the Lacrosse Club are greatly indebted to them. Likewise the boxing staff deserve all the credit that can be conveyed to them. In this respect special mention must be made of the local boxers, Lorne Coombe, Tony Minicolo, Joe Jordan, Thompson, Sims and Smith, also Frank Millard, the new chairman of the Boxing Committee of the P.A.A.A., Wilfrid Jones, the instructor, Charles Curtis, who looked after the details of the engagements, and G. N. Graham for his capable services as referee.

The co-operation from these various sources accounted for the general success of the programme and this acknowledgment includes the members of the orchestra, J. H. Spence from whom the hall was secured, and others who helped in minor respects.

Vic Hamilton president of the club, also expressed his thanks to the visiting representatives of the St. Helen's Club, Joe LeMoine, and the two boxers in his charge, Jim McTaggart and Joe McGrady.

Second Game for the Softball Title

The second game between the Belmonts and the Canadian Woollens for the city soft ball championship will be staged this evening at 8 o'clock. The Belmonts have the edge of one game, having won the opening fixture on Wednesday evening. Their team will be greatly weakened tonight by the absence of Tommy Holyman who hurt his ankle in the Wednesday night game and will be unable to play tonight. With Holyman off the Belmonts will have some difficulty in finding a star hurler to take his place and will have their work cut out to hold the hard hitting Woollens in ionship will be stager this evening to put the same team in the field.

If the Belmonts win this evening they will be awarded the championship but in the event of the Woollens coming across with a victory another game will be necessary and will be played tomorrow evening at 8 o'clock.

HEAVY HITTING IN AMERICAN LEAGUE

Seventy-Five Hits Registered in Three Games—New York Had Nineteen

ST. LOUIS, May 11 (Canadian Press). — Philadelphia hammered four St. Louis pitchers for 13 hits, including three homers and a double, and won yesterday's game, 10 to 7. Tobin hit two homers and a double, and was responsible for four tallies, two men being on base when the first homer was made. In the fourth, Hauser knocked the ball over the right field fence, scoring behind Perkins. Score:

Philadelphia	111302002	10	13	4
St. Louis	100030030	7	10	2

Hasty, Harris, Rommel and Perkins; Danforth, Kolp, Bayne, Root and Severeid.

Chicago 9, Boston 7.

CHICAGO, May 11 (Canadian Press). — Chicago defeated Boston, 9 to 7, after two days of postponements, in the first East-West series here. The game was a slugging match, with the visitors using five pitchers, while Faber went the route for the locals. Score:

Boston	001020220	7	11	1
Chicago	01203300x	9	14	3

Quinn, O'Doul, Fullerton, Black, Murray and Picinich; Faber and Schalk.

New York 13, Cleveland 4.

CLEVELAND, May 11 (Canadian Press). — New York slaughtered Cleveland, 13 to 4, here yesterday. Edwards, who started pitching for Cleveland, fanned the first three batters, including Ruth, and five of the first six to face him. Then he weakened, and was taken out in the fourth. Score:

New York	003202510	13	19	2
Cleveland	211000000	4	8	3

Pennock and Hoffman, Schang; Edwards, Morton, Boone and O'Neil, L. Sewell.

I am safe, sane and certain~
MAPLE LEAF MATCHES
Well worth 15¢ a box

TWO U.S. GOLFERS STILL IN RUNNING

Ouimet and Grant Face 4 Englishmen and Two Scots For the British Amateur Title.

DEAL, England, May 11 (Canadian Press). — Through sunshine, rain, and blustering winds, Roger Wethered and Cyril Tolley, British stars, and Francis Ouimet, Boston, leading favourites for the finals of the British Amateur Golf Championship being played on the links of the Royal Cinque Ports Club, battled their way to the round before the semi-finals yesterday.

This morning two Scotsmen, four Englishmen, and two golfers from the United States will play the sixth round, and in the afternoon those who triumph over the 18 holes of the morning will meet in the semi-finals. In addition to Ouimet, Douglas Grant is a citizen of the United States. Grant resides in London.

Roger Wethered and Dr. O. F. Willing, Portland, Oregon, played the feature match of yesterday in the afternoon round. An immense gallery followed the two. Wethered, who is something of a hero among British golfers, displayed remarkable steadiness against the Oregonian, who had been surprising everyone by the sharpness of his putting.

Wethered did most of the fine putting yesterday. He obtained a birdie three on the second hole with a long putt and a birdie two on the fourth hole with a 30-footer.

Willing won the first hole when he got down a 15-foot putt for a birdie two, and thereafter failed to equal the efforts of Wethered either on the fairway or on the green.

Ouimet had two very hard tussles yesterday. He had to go to the home hole in both of them before winning. In the forenoon, "Jack" Neville, the California champion, clung to him like the proverbial barnacle, and in the afternoon a cool, experienced Englishman, C. Bretherton, not only staunchly challenged Ouimet's right to remain in the running, but for a time made a sound threat to put him out.

Bretherton had Ouimet three down at the sixth hole, and the slender Bostonian had to battle bravely and well to overcome this lead. The Englishman aided Ouimet's uphill struggle by getting rather badly off his own game on those deciding holes between the turn and the finish.

PHILADELPHIA GOT WHITEWASH BRUSH

St. Louis Made It Three in a Row — Cleveland and Boston Played a Close Game.

PHILADELPHIA, May 11 (Canadian Press). — St. Louis made it three in a row from Philadelphia yesterday, blanking the locals 7 to 0. Doak pitched fine ball for the victors, holding the Phillies to three scattered hits in seven innings, when Stuart relieved him and kept up the good work. Bottomley hit a home run, a double and a single in five trips to the plate, driving in four of the St. Louis tallies. Score:

St. Louis	001011400	7	14	2
Philadelphia	000000080	0	4	1

Doak, Stuart, and McCurdy; Head, Meadows and Henline.

Cincinnati 4, Boston 3.

BOSTON, May 11 (Canadian Press). — Caveney's triple and Hargrave's single in the sixth gave Cincinnati the run which eventually beat Boston, 4 to 3, yesterday. McNamara was hit hard and only excellent fielding by Southworth, Nixon, and McInnes prevented the visitors from piling up a big score. Score:

Cincinnati	011101000	4	14	4
Boston	101100000	3	8	0

Rixey and Hargrave; McNamara and O'Neil.

Big League Standing

INTERNATIONAL.

	Won	Lost	P.C.
Rochester	16	4	.800
Baltimore	13	7	.650
Toronto	10	9	.526
Jersey City	11	10	.524
Buffalo	9	10	.474
Newark	8	12	.400
Reading	7	12	.316
Syracuse	6	16	.273

NATIONAL.

	Won	Lost	P.C.
New York	16	6	.727
Pittsburgh	12	9	.571
St. Louis	13	10	.565
Chicago	11	10	.524
Cincinnati	10	11	.476
Boston	9	11	.450
Brooklyn	7	13	.350
Philadelphia	6	14	.300

AMERICAN.

	Won	Lost	P.C.
New York	13	7	.650
Detroit	12	9	.571
Philadelphia	10	8	.556
Cleveland	12	10	.545
Washington	8	10	.444
Chicago	8	11	.421
St. Louis	8	12	.400
Boston	7	11	.389

Do you know Baseball?

by Billy Evans

Questions

ONE—If in trying to dodge a badly pitched ball, said ball comes into contact with the bat and falls safe, is it regarded as a hit or is the ball dead?

TWO—When a batsman crouches as ball is pitched, how do umpires gauge the distance between shoulder and knee?

THREE—When does the batsman actually become a base runner?

FOUR—Two are out batter triples, scoring runner who was on first. Runner on first fails to touch second on his way to plate. How is the play scored and ruled on, the ball being held on second base and an appeal made to the umpire?

FIVE—A base runner slides into a base, reaching it in safety, only to have it detached from its fastenings. Can he be touched out with the ball if he fails to follow the base?

Answers

ONE—In trying to dodge a wildly pitched ball and it hits the bat, whatever happens is legal, the ball being regarded in play as on any other batted ball.

TWO—If the crouch is the regular batting position of the player, that fact is taken into consideration. If the batsman crouches merely to fool the umpire, the judge of play rules on the pitch as if the batter was standing erect.

THREE—The moment he hits the ball regardless of whether it is caught or not.

FOUR—Failure to touch second makes a force out at that base, retiring the side. The run does not count. Incidentally the batsman who made the triple is deprived of a hit because it is impossible to score a hit on a play where the third out is a force play.

FIVE—It is not necessary to follow the base if it breaks loose. If the runner is declared safe and the base breaks loose he cannot be touched out.

BOWLING CHALLENGE.

The cold spell of the past few days has sent the bowlers back to the alley and some of the five pinners are again yelling for some opposition. The Lawn Bowlers with Captain Tom Curvin at the helm has issued a challenge to any five pin team in the city for a meet at the Water street alleys.

VETS AND SCOTS IN A DRAW GAME

Soccer Semi-Final For the Gordon Cup Ended in a Scoreless Tie.

The G.W.V.A. and Thistles played to a goalless draw in the first game of the semi-final games for the Gordon Cup. The game was played at the Oval last evening and was a fast one from start to finish. The Vets were out in their new uniforms of Royal Blue and Red.

The Thistles won the toss and played with the wind and sun behind them. Burgess got possession and made a pass to Richmond who sent in a nice shot which Griffin saved in fine style. The backs on both sides were good and the play was in mid-field for most part of the game. Burrows who played centre half for the Vets kept a watchful eye on Richmond and the crack centre could not get going. Mander and Willis were given a chance but Rae and Anderson were both in great form and frustrated their final effort. Half time arrived with no score.

Owing to the late start there was no interval. From the centre kick Richmond sent out to Shawn but Bishop intervened with a safe kick which Manders got hold of and transferred to Willis who hit the bar with a grand drive. Rae sent Shawn up the left and centred to see his effort going begging. The play now was very fast. Sharman and Monks were a source of trouble to the Thistles' defence who often kicked out to avert danger. A foul close to the Vets' goal which was taken by Richmond looked dangerous, but he sent the ball wide of the mark. Darkness was coming on and the game was difficult to follow. Full time arrived without either side finding the net.

The teams were:

Vets—Goal, Griffin; backs, Bishop, Peel; halves, Williams, Burrows, Hurrle; forwards, Willis, Manders, Dwyer, Monks, Sharman.

Thistles—Goal, Penner; backs, Rae, Anderson; halves, Hardie, Hoggarth, McMillan; forwards, Burgess, Brown, Richmond, Young, Shawn.

Referee—J. Howarth.

FRENCH SOCCER TEAM DEFEATED

Twenty Thousand Turned Out at Paris to Watch the English Team Win.

PARIS, France, May 11.—(Canadian Press Cable.)—Twenty thousand spectators watched in showery weather England win the International soccer football match from France here yesterday by a score of 4 to 1.

Hegan scored after ten minutes of play for England and Buchan added anotner from Creek's pass just before half time when the score was 2-0 in favor of England.

Creek added a third goal ten minutes after the resumption of play. Hartley injured his knee and took no further part in the game. After forty minutes' play, Hegan and Creek both rushed the ball into the net from Osborne's centre pass.

Just before time Devasques, after some clever passing by the French forwards, scored the only goal for France. The English team was never extended. Buchan, Hegan and Creek were the most prominent forwards. Alderson, the English goalie, was rarely tested.

The English team was made up: Alderson, Crystal Palace; Cresswell, Sunderland; Jones, Notts Forest; Plumb, Charlton; Seddon, Plymouth; Barton, Birmingham; Osborne, Fulham; Buchan, Sunderland; Creek, Corinthians; Hartley, Oxford City and Lieut. Hegan, Army.

A national overhaul week is suggested to motorists.

Paris held the first motorcar exhibition.

Nearly 2,000,000 autos were shipped by rail in the last year.

WILSON'S "The National Smoke"
BACHELOR
Still the Most for the Money
10c.
ANDREW WILSON & CO.

CHAMPS TO HAVE LOTS OF SCRAPS

Strong Ring Contenders Are After Every Championship Crown.

(By Henry L. Farrell, United Press Editor.)

Press Sports Editor).

NEW YORK, May 11 (United Press). — Outdoor boxing has developed into such a huge commercial enterprise that the day of big winter indoor bouts may have passed for good.

The extent to which the possibilities for huge prizes in the big ball parks and open-air stadiums have increased was shown when Tex Rickard failed completely to get a star bout to close the indoor season at Madison Square Garden with a mid-May show.

Rejuvenation of action in the featherweight and middleweight divisions, the development of two or three "logical contenders" for the heavyweight championship and the increased facilities for crowds in the two New York baseball parks may go so far in producing big bouts this year that the public might get too much of it.

At least a dozen fine cards may be arranged for the summer season in and around New York.

Jack Dempsey has good prospects for fights with Luis Firpo and Harry Wills, after his Montana fight with Tom Gibbons, on 4th July, although present plans are to match Dempsey and Firpo in South America this November.

Mike McTigue and Georges Carpentier have already been matched, and the winner no doubt can have another bout with Gene Tunney, the American light heavyweight champion.

Johnny Wilson has several good middleweights in line for him headed by Jock Malone, the St Paul "champion." Mickey Walker, the welterweight champion, also wants a crack at him.

Walker can command two large purses without meeting any of the dangerous fighters in the welterweight class, as he can take on Wilson and then give Benny Leonard the chance that he wants at his crown.

Leonard has almost a million dollars right within his grasp. The lightweight champion has in prospect contests with Walker, Lew Tendler, Sailor Friedman, Charley White, and Rocky Kansas, and they would all be good drawing cards.

Johnny Kilbane, the venerable featherweight champion, has already signed to meet Eugene Criqui, the European featherweight champion, and if he gets over the Frenchman he can, if he wants to, fight Johnny Dundee and Joe Lynch.

Lynch, the bantamweight champion, following the example of other champions who like to avoid the dangerous men in their class, may be forced to accept the challenge of Carl Tremaine and then fight Joe Burman and Johnny Curtin.

Jimmy Wilde, the world's fly-weight champion, is coming over to fight Pancho Villa, the former American champion, and the winner perhaps will be matched with Frankie Genaro ,the present champion.

Villa and Genaro both say they would like to meet Joe Lynch and if the bantam champion can avoid his own challengers, he no doubt would accept an offer—if large enough.

It is a question if the public can be steamed up to pay the freight for all the bouts that can be arranged. There is such an abundance of championship bouts in the making that it might be possible to arrange a big bout every week. This would bring about a war among the promoters, and there are several good ones now under way. New York can be counted upon to stand for everything that would not go in any other big city, and only the fear of interference from Albany may restrain the promoters and the boxers from losing their heads completely.

SATURDAY'S GAMES.

A Juvenile double-header will be staged tomorrow at Riverside park. This will be the curtain raiser for the City League and two fast games should result for the boys have all been out and getting into shape for some time past. Maple Leafs and Hillcrests will meet in the first game while Sacred Heart and Lockworks are slated for the second contest. All players should have their certificates on hand before the games start.

FASHION-CRAFT
CLOTHES
A remarkably stylish one-button Double-breasted Young Men's Suit. Note the splendid swing of its lines—the real Fashion-Craft distinction!
JACK PRIMEAU
140 HUNTER ST.

CLEVELAND
C.C.M. BICYCLES
SOLD ONLY AT
MILLARD'S BICYCLE SHOP, 225 HUNTER ST.
Repair parts of all makes of Bicycles in stock. Best equipped Bicycle Shop in the city

LAST CALL! The Sale all Peterborough has been Talking About Closes Saturday Evening at 10.30.
2 FOR THE PRICE OF 1
SALE
SUIT AND TOP COAT FOR PRICE OF ONE.
TWO SUITS FOR THE PRICE OF ONE.
The talk of the town is this extraordinary selling event. You chaps who haven't got in on it yet are missing the chance of a lifetime. Mr. Workingman, this sale will save a week's salary. Don't miss this opportunity.
LET NOTHING STOP YOU WEARING GOOD CLOTHES
We have just received a shipment of suits which will be added to the stock on sale Saturday. Every suit a knockout—and at a bargain price.
CRESCENT CLOTHES SHOP
CAPITOL THEATRE BUILDING - - - - - - - GEORGE STREET, SOUTH

MODERN GOLF

By—W. J. & Frank Thompson

NOTED CANADIAN GOLFERS

No. 2

PLAY NATURALLY

There is a lot of fallacious and dangerous teaching about the work the wrists do in golf. Some instructtors advise turning them one way, others in a different way. Or the advice may be given in reference to the club face, to turn it away from the ball, which is practically the same thing. This has always appeared to me as artificial and unnatural. None of the caddies are ever conscious of doing this, and, what is more, none of the real stars do it. By rolling the wrists at the start, I have no hesitation in stating that all chances of a correct swing are gone—unless the player is somewhat of a juggler. As a general working rule the player will be well advised to scrutinize carefully any piece of advice that recommends anything which does not come naturally. He must, of course, distinguish between what is novel or new and what is natural. Any new movement will feel awkward at first, but this should pass with practice.

If the player has been instructed in the mechanical principles of the game (which are not many nor hard to understand), he will learn to distinguish the essential points in a swing from the accidentals and the mannerisms of the player. It must be remembered that no two human beings are constructed exactly alike; and therefor. no two will swing a golf club in the same way, so it will be wise before a beginner adopts another player as his paragon, to first ascertain if there is the greatest agreement in their physical builds. It is useless for a short stout man to attempt to swing the club exactly as a thin, elongated one. Therefore, if the fundamental principles of the game are appreciated, the blind mimicry of unimportant details will be avoided. The fact that Ray smokes a pipe while playing is no reason why anyone else should, and if you do so because he does this is likely to be the only thing you will have in common. I appreciate the fact that a pipe may be a great aid in concentration; but unless it comes naturally, avoid it.

The greatest players in golf as in everything else, are those who developed themselves. Do not always be running to your pro. for every little detail, for there is no short road to success. Practice can not be eliminated. Learn the little shots first. Practice the others also. Fifteen minutes at a time is sufficient and then play a competitive game, for this is the testing ground. If one's game should go back entirely, then consult the pro; but as the principles of the game are clearly grasped off days will tend to disappear.

In golf one should feel his way more than think it, for golf is primarily a game of action and not of thought. In fact, it has been said that to play golf well, one does not need brains. Moreover, too much grey matter has been said to be a hindrance. Some even suggest that one's game is in inverse ratio to his intellect. Some of the best players certainly will not be shot for their literary abilities; but then there is a large number of people who would willingly become "duds" if it meant playing well. This criticism confuses two different things. Golf is a game of action and not principally a study of metaphysics. Usually the man of science has been so busy in his line that he has not given the time to the game until late in life, and then he tries by mental concentration to make up for lost time. This mental agitation usually takes place when the stroke is being made.

The theoretical player, and most business men are such, should know that to think of how a shot is to be performed while making the shot is the surest means of bungling it. This spoils concentration. It is like watching one's feet going down stairs, which usually causes one to stumble. The best concentration is achieved unconsciously and therefore effortlessly; whereas thinking of how the wrists, knees and head should work while making the stroke will not produce a natural easy one, but a labored effort.

The beginner at golf is oftentimes discouraged because he cannot do what he would. The cause of failure is not always due to a misconceived theory of the game, although this is quite common, but rather of muscular inability. Even although a person has played other games, the driving of a golf ball requires th use of muscles which are little used in other sports, and these muscles must be made supple and pliable. Playing golf is the surest and quickest meth of developing them. During the novitiate of a golfer, he is always trying tips and short cuts to success. The more complicated these short cuts are, the more one seizes upon them with avidity. I suppose this is due to the fact that man is pre-eminently a creature of intellect. If man were to do things intuitively and instinctively as the bees and ants are supposed to do, I am sure this would be better for his golf. However, we must do things as is our custom. The individual who reasons about all his actions will in all probability theorize about his golf.

I hope I shall not be misunderstood. It is absolutely essential and will save the player a lot of time if he clearly understands the mechanical principles of the game, and also its psychological aspects. But when once these are grasped, it becomes largely a question of practice and it should not be necessary to try out the suggestion of every friend. Remember it is results that count. If one could drive a ball farther by standing on his head, that would be the correct method for him. Every player must fall into his own style and so long as his individual methods are not transgressing the mechanical principles of the game, no one can say that his methods are incorrect.

(Copyrighted British & Colonial Press, Limited.)

SOCCER NOTES

The Peterboro United line up for the league fixture with the DeLaval Juniors will include: T. Montgomery, H. Slaughter, H. Bradley, J. Sweeting, E. Smith, O. Conners, P. Vinnette, A. Vinnette, W. Cordery, H. Vinnette and I. Dundas.

The Thistles will field the following team for their Gordon Cup game tomorrow: Goal, Fenner; backs, Anderson and Rae; halves Jackson, Hoggarth, S. McMillan; forwards, Burgess Young, Richmond, Brown, Shevlan and T. McMillan.

Tighten steering wheel mechanism.

Do not neglect oiling the speedometer driving shaft.

Mix graphite with oil for spring lubrication.

Soak squeaky springs in gasoline before oiling them.

When a front tire wears rapidly it is because the wheels are out of alignment.

White Woman Turns Indian

CHARLIE WHITE MAN AND MRS. BROKEN HORN, STRANGE CHILDREN OF FATE.

By JACK JUNGMEYER

LOS ANGELES, May 11.—Mrs. Broken Horn, grand old woman of the Arapahoes, is one of those lost emigrant children taken in payment for conquest of the west.

A strange rusted link between the covered wagon folk and those who today grow gardens in the ruts of the old Oregon trail.

Mrs. Broken Horn once was white and now is red. She is a question and an answer in that endless controversy, heredity versus environment.

Captured at the age of 5 from a pioneer train by the Arapahoes and reared as one of the tribe, she is today at 74 as Indian in feature and characteristic as though sprung from the blood of aborigines. Even the consciousness of her race has been completely obliterated by 70 years of tepee life. She is the wife of an aged warrior chieftain.

Drum Tells Story

Mrs. Broken Horn gave me the oddest interview on record. Speaking no word of English, she used a rawhide drum to tell her tale, as old white women conjure dreams over their knitting. A war drum, to which her body swayed in eloquent gesture as I sat on the blankets of her wigwam.

"Thrub-thrub-thrub!" The slow, melancholy rhythm of the rawhide evoked dusty wagons creaking from the land and life behind to the romantic beckoning of Oregon and California in 1849. Among the youngsters a sprightly red-haired girl. Ahead glints of the Sweetwater and the South Pass, smoke signals from the hills, a gathering of bronzed warriors, a yelling charge. Then guns and war clubs going, the end of the trail for many, and children being hidden under blankets and the breasts of martyred mothers. "Thrub-thrub-thrub!"

A red-haired girl, wailing under the frown of squaws, carried away to the camp of the Arapahoes, to be forever severed from her kin and kind. Tears, terror, drying in exhaustion. Curiosity about her new playmates, their games, a life of novelty and surprise. Mastery of a gutteral tongue, dimming of childhood's short memory the weaning from old to new. "Thrub-thrub-thrub!"

Play, work, marches. Lodge fires in a hundred camps on Wyoming's pleasant uplands. A statuesque maiden, decked in doe-skin and beads, red braids pending about features growing broader and darker, like and yet unlike her more stoic sisters of the tents. The prairie bloom of spring, and the admiring glances of young bucks—especially Broken Horn in his eagle feather bonnet. Marriage, primitive honeymoon, motherhood. Love and labor, gain and loss, as everywhere under the sun, while the prairie flowered and withered many, many years. "Thrub-thrub-thrub!"

Haunting, that beat—and slow—like the ruminative clicking of knitting needles. If the pathos of a now forgotten anguish of a little girl's capture and the wonder of a heritage so completely erased, needed any investiture of words, Major J. V. McCoy of the U.S. Cavalry, supplied them.

Mrs. Broken Horn and a band of Arapahoes are Major McCoy's wards here during their participatiaon in the prologue of "The Covered Wagon," a film epic of pioneer day. Reared among them on the Wind River Reservation he knows their sign talk.

In the group is another white who has become an Indian—Charlie White Man, captured as a boy by Utes from a Colorado settlement, and later taken in battle by Arapahoes. He was reared by Sun Road, a chieftain.

These two lost children of a vanished day may speculate what life might have been among their kind, but do not regret their fate.

"What more could a white woman's life have given me?" asks the drum of that nameless girl who has become Mrs. Broken Horn.

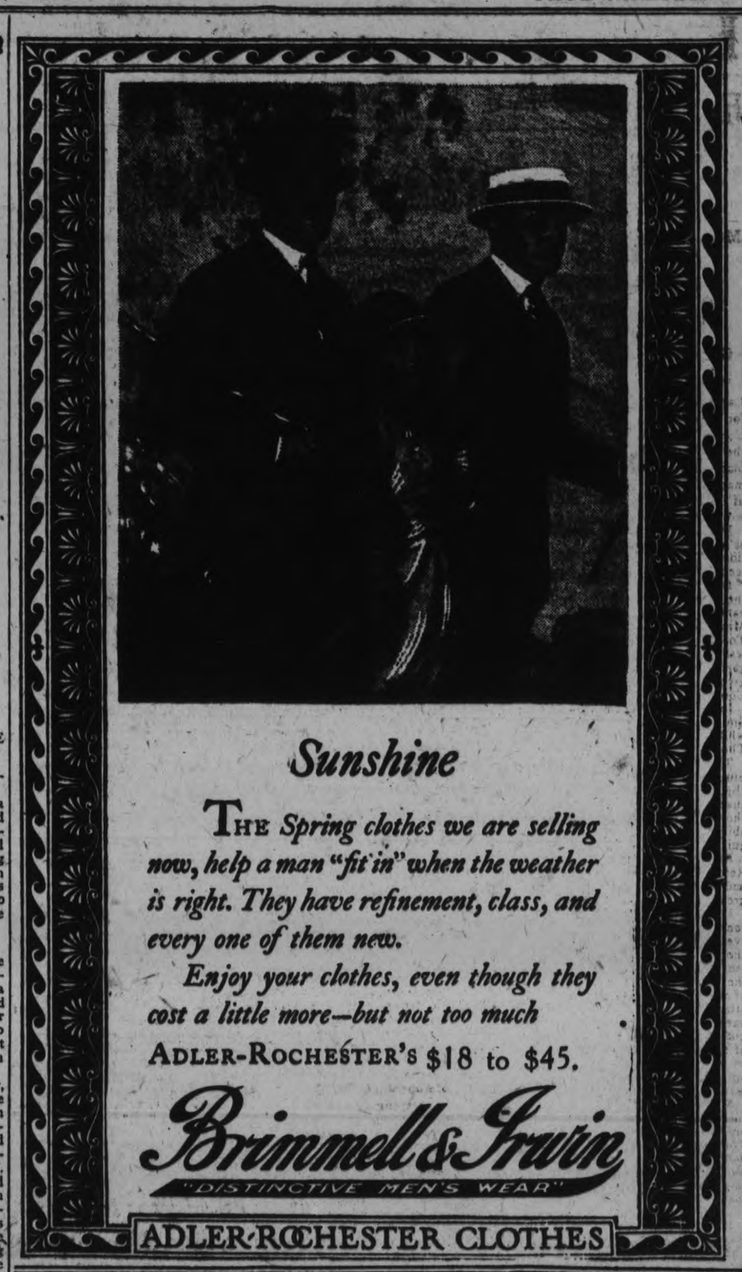

Sunshine

THE Spring clothes we are selling now, help a man "fit in" when the weather is right. They have refinement, class, and every one of them new.

Enjoy your clothes, even though they cost a little more—but not too much

ADLER-ROCHESTER'S $18 to $45.

Brimmell & Irwin

"DISTINCTIVE MEN'S WEAR"

ADLER-ROCHESTER CLOTHES

MEN & BOYS CLOTHING — LE BRUN'S Upstairs CLOTHES SHOP — MEN & BOYS FURNISHINGS

All Value Roads Lead To

LeBRUN'S

For Fine Clothing---
at Reasonable Prices

WE'LL give you more for your money than you'll get elsewhere—because we will put your dollars into Clothes Value—not high rents and unnecessary selling expenses.

A glance over our new spring stock will convince you of the sincerity of all we say.

Suits-Topcoats

AT OUR UPSTAIRS PRICES

$15 to $45

THERE'S AN ALMOST ENDLESS VARIETY OF PATTERNS AND STYLES TO CHOOSE FROM—AND EVERY GARMENT IS SOLD ON THE UNDERSTANDING THAT IT MUST GIVE SATISFACTION OR THE FULL PURCHASE PRICE WILL BE REFUNDED.

LE BRUN'S
CLOTHES SHOP
Bank of Toronto Building
396 GEORGE STREET

CANADIAN PACIFIC.

Changes in Train Service Schedules Effective May 13th, 1923.

Effective with general change of time, Sunday, May 13th:

Train 33 from Ottawa for Toronto will leave Peterboro at 4.31 a.m., due Toronto Union Station at 7.00 a.m.

Train No. 23, from Montreal, will leave Peterboro at 4.58 a.m., due Toronto, Yonge street station, 7.00 am., leave at 7.15 a.m., and due Hamilton at 8.45 a.m., daily except Sunday.

Train No. 34 for Ottawa, will leave Toronto at 10.30 p.m. and will leave Peterborough at 1.00 a.m.

5d-114.

Want Ad Tips

by John T. Bartlett

TWO SALES FROM ONE WANT AD

A high school student advertised, under the "Typewriters" classification, a slightly-used portable typewriter. It was only a three-line message, and a single insertion sold the machine. In fact, the second party who called to see it carried it way, leaving the price the high school boy asked.

A little later in the day, a third inquirer called. Then came a phone call from still another. By this time, an idea had occurred to the young fellow, and it is so good I am going to pass it on.

Down the street a couple of blocks lived—when he was at home—a travelling salesman friend. He wouldn't need his portable typewriter in future and planned to sell it. The high school student knew this. The idea which came to him was, "Why not put some of these inquirers in touch with my friend?"

So he made answer to the next inquirer, "I have sold my portable typewriter, but I have a friend who has a machine I believe would suit you, and he wishes to sell. His name is John Stone; he lives just two blocks down the street, at No. 635. He is away from home now, but will be back on Friday. You can talk with his mother there, if you wish."

The travelling man sold his portable typewriter to one of the "surplus" inquirers. The high school boy had done inquirers and his friend a good turn. A little three-line Want Ad had sold two machines.

When you must tell the inquirer, "Already sold," there are various things you can do which cost you little, and may help the inquirer much. Is there a friend who has the same or similar article to sell? Then refer inquirers to him. If there is not, to your present knowledge, take the names and phone numbers of inquirers. Mention the subject to friends as you have opportunity. Maybe an inquirer would like to know the price at which you sold. If you are not reticent, tell him.

Sometime, when you yourself are a Want Ad inquirer others will do as much for you.

(All Rights Reserved)

TURNING PHONE INQUIRIES INTO SALES.

An expert in telephone salesmanship has imparted several of her secrets. Some of the methods this talented woman uses are quite simple and very effective.

If, when talking to an inquirer, you are looking at persons or objects in the room, or even at the wall, your attention will be distracted at least a degree and you will not talk your best. Close your eyes when conducting a selling conversation, this woman advises. Form a picture in your mind of the one you are talking to. Talk to this person you visualize.

"Talk in phrases." As you talk, make pauses of varying length (some of them will be very slight) between phrases in a sentence. For example, speaking the sentence, "We will be pleased to show you the piano," your words will be better understood by the inquirer if you make pauses after "pleased" and "you." Of course, practicing this principle in an automatic manner, one would merely attain a wooden, artificial, conversational style. When the pauses are of varying length, and are made gracefully, the speaker greatly multiplies the chances that the inquirer will understand well.

Be cordial. Make your tones pleasant as though you were conversing with a friend you knew well. Make your replies personal. Ascertain early in the conversation if possible, the name of the person yo uare addressing, and use it respectfully once or twice later. Use the word, "Personally" if possible—for example, when saying, "We will be pleased to show you the house, personally." This reflects a spirit that all people appreciate. And to evince it does not cost you a cent.

Say, "Thank you for inquiring," when the conversation ends. This also costs you nothing—and makes a favorable impression on the inquirer.

These little details, attended to in telephone conversations with inquirers, will help to convert inquiries into sales.

(All Rights Reserved)

A REMEDY OF MERIT

If you are troubled with any of the folowing complaints, viz: Rheumatism, Constipation, Eczema, Stomach, Kidney, Liver and Nervous Troubles, try DR. HENDERSON'S HERB TABLETS, and watch the results. They are compounded to act on the different organs, consequently, cover a large range of diseases. They are recommended and endorsed by Trained Nurses, Ministers and hosts of others who have proved their great curative qualities, during the sixteen years they have been on the market. Prices 25c, 50c and $1.00 a box at Warne's Drug Store, Peterborough, Ont. or The Henderson Herb Co. Toronto, Ont.

CHILDREN'S AID SOCIETY —of— PETERBORO CITY AND COUNTY

For the Care of Neglected and Ill-Treated Children.
G. W. POWELL,
to 9 p.m.
Assistant Secretary and Inspector,
588 George Street. 'Phone 1044W.
Office Hours: 12 to 2 and 6

RAILWAY TIME TABLES

CANADIAN NATIONAL RYS.
(Corrected to date.)

No. 95—8.05 a.m., for Port Hope and Toronto.
No. 93—8.23 a.m., for Lindsay, Blackwater, Junction, Orillia, Midland, North Bay and Toronto.
No. 98—8.25 a.m., for Hastings, Campbellford, Belleville and points on the main line east.
No. 369—8.50 a.m., for Lakefield.
No. 92—12.04 a.m., for Lindsay, Port Hope, Toronto, Buffalo, making connections with the International Limited for London, Detroit and Chicago.
No. 100—12.15 p.m., for Hastings, Campbellford, Belleville and Ottawa.
No. 371—12.25 p.m., for Lakefield.
No. 95—3.36 p.m., for Lindsay, Orillia, Midland, North Bay and Toronto.
No. 99—5.15 p.m., for Lindsay.
No. 94—9.10 p.m., for Port Hope, Montreal and Boston.

CANADIAN PACIFIC RAILWAY.
(Corrected to Date.)

GOING EAST—
11.59 a.m.—Norwood, Havelock, Bonarlaw, Tweed, Perth, Smith's Falls, Kingston, Ottawa, Montreal and intermediate points daily. On Sunday this trains proceed east only as far as Havelock.
6.20 p.m.—Indian River, Norwood, Havelock and Tweed. Daily except Sunday.
12.03 a.m.—Havelock, Tweed, Kingston, Perth, Smith's Falls, Montreal, St. John, Boston and New York. Daily except Saturday.
1.50 a.m.—Havelock, Tweed, Kingston, Perth, Smith's Falls, Ottawa.
2.25 a.m.—Montreal, Sundays only.
GOING WEST—
5.16 a.m.—Myrtle, Toronto, Guelph, Goderich Hamilton, Galt, Woodstock, St. Thomas, London, Chatham, Detroit, Chicago and New York. Daily.
6.01 a.m.—Toronto (Yonge Street), Hamilton, Owen Sound, Teeswater and intermediate points. Daily except Sunday.
6.54 a.m.—To Toronto, Sunday only.
7.35 a.m.—Toronto, Hamilton, Brantford, Buffalo, Rochester, Boston, New York, Galt, Woodstock, London, Chatham, Detroit and intermediate points between Peterboro and Toronto. Daily except Sunday.
9.35 a.m.—Bethany, Lindsay, Orillia, Port McNicol and intermediate points. Daily except Sunday.
2.50 p.m.—Toronto, Hamilton, Brantford, Buffalo, New York, Galt, Woodstock, London, Windsor, Detroit, Chicago and intermediate points between Peterboro and Toronto. Daily.
6.50 p.m.—Lindsay, Toronto and intermediate points. Daily except Sunday.

ROBT. FAIR & Co. LIMITED

Store Closes Saturday at 9.30 p.m.

Saturday Bargains

34 inch Black Radium Lace, $1.75 Yard

$2.25 All-Wool Homespuns, $1.50 Yard

The balance of spring stock of bright shades to go on Sale at $1.50 yard. All 54-inch. Shop in the morning for best choice.

Children's and Misses' Hats up to $5.00, for $2.00 each

Your choice of black and colors, with tailored band and streamers. On Sale sharp at 9 a.m.

$3.75 Printed Dress and Blouse Silks, $3.25 Yard

Printed designs on navy. Alice blue and red ground; 36-inch. Special price for Saturday.

$1.50 *"Niagara Maid" Silk Gloves in Black, White, Browns, Navy, Mastic. Sizes 6-8½, Saturday, pr.* **$1.00**

25c New Stock Black Cotton Hose, sizes 9 to 10. Saturday ..... 2 pair for 40c

$1.00 Fine Summer Weight All-Wool Cashmere Hose, in fawn, grey, navy and brown, pair 75c

75c White Brassieres, fasten back or front, sizes 32 to 40. Saturday at 59c

French Ratines, in exclusive designs and plain colors. Plain, yard ..... $1.00 to $1.50

Fancy, yard ..... $1.50 to $2.25

75c Plain Beach Cloths, in 8 new shades, 36-inch, for, yard 65c

45c Floral and Japanese Designed Kimona Crepe, 27-inch, for, yard 39c

45c Ginghams and Chambrays, a wide range of checks and plain shades, 32-inch, per yard 35c

Embroidery and Insertions, in very handsome hand-loom designs, at the price of, yard 15c

Many Pleasing Interpretations of Parisian Models are Shown in our Selection of Coats and Suits.

$35.00-$39.00 Velour Coats to Sell Tomorrow for $29.00 each.

Very handsome Coats in cocoa, sand and taupe. Lined throughout with silk.

$45.00 Navy Tricotine Wrap Coat, Saturday the price will be $35.00

An exclusive and smart model that you will be delighted to wear.

$35.00 Suits for $23.00

A dressy Suit of all-wool tricotine that is exceedingly smart looking. Russian and box effect and tailored style.

$35.00 Canton Crepe Dresses on Sale Tomorrow for $23.50

Also a few Taffeta Dresses at same price. Shades are Cocoa, Sand, Brown, Navy, and Black.

$4.50 All-Wool Pullovers, $2.25

A Saturday special. Shades are green, cerise and maize. Peter Pan collars and cuffs.

Two Special Prices in Raincoats

Regular $17.00, for **$7.00** Regular $20.00, for **$10.00**

$12.00 POLO CLOTH COATS FOR CHILDREN TO SELL AT $8.75

Saturday Will Be Special Day for Dress Voiles. Light, Medium and Dark Patterns, 36-inch, for, Yard 59c

35c DISH TOWELS, CHECK AND PLAIN, WITH RED BORDER, HEMMED, FOR, EACH 25c

75c HEAVY HUCKABACK TOWELS, HEMMED ENDS, 17 x 34 INCHES. SATURDAY, PAIR 59c

25c ALL-LINEN ROLLER TOWELLING, RUSSIA CRASH AND WHITE WITH BORDER, FOR, YARD 20c

30c MADAPOLAM UNDERWEAR COTTON, FREE FROM DRESSING, 34-INCH, FOR, YARD 25c

34 - INCH FACTORY COTTON, NO DRESSING. A SPECIAL FOR SATURDAY AT ..... 8 YARDS $1.00

55c BEST QUALITY CIRCULAR PILLOW COTTON, 40 AND 42-INCH, FOR, YARD 45c

80c UNBLEACHED SHEETING, 2¼ YARDS WIDE, BEST QUALITY CARRIED IN STOCK, FOR, YARD, 69c

90c BLEACHED "HOSPITAL" SHEETING, 72-INCH. SPECIAL FOR SATURDAY AT, YARD 75c

35c FLORAL DESIGNED CRETONNES, YARD 29c

35c PLAIN HEAVY APRON CLOTH, FOR KITCHEN APRONS, 31-INCH, FOR, YARD 25c

$1.50 BLEACHED POLKA DOT TABLE DAMASK, 2 YARDS WIDE, TO SELL AT, YARD $1.25

50c FLORAL SATEENS, FOR CURTAINS AND DRAPERY, 36-INCH, FOR, YARD 39c

25c MEN'S SOCKS, IN ALL-BLACK AND GREY, BLUE AND BROWN MIXTURES, FOR, PAIR 20c

$1.25 *Grastex Rugs for Verandahs and Summer Cottages. Size 3x6 feet. Browns, Greens, Blues. Saturday* **98c**

$1.00 LINOLEUM FOR 75c SQ. YARD

Remnants of 10 to 16 square yards. All first quality goods. Come sharp at 9 a.m. for first selection.

75c FILET CURTAIN NETS, 45c YARD

Small neat designs, 42 inches wide. A one-day price. Take advantage of it.

75c SCOTCH MADRAS, 48c YARD

All new patterns to select from at this one-day price. 45 inches wide.

75c BRAND NEW CRETONNES, 39c YARD

New goods, showing the latest designs and colorings for spring. Look what we offer them at for tomorrow! 36-inch.

40-INCH ARMURE CLOTH, 95c YARD

For arch curtains. Colors are brown, rose, blue and green. See this special tomorrow.

$1.10 WINDOW SHADES, 85c EACH

White, cream and green, 37 x 70 inches or regulation size. A one-day special.

Local News

TAXI LIVERY.

Two seven passenger McLaughlin cars. For good service, telephone Herb. Stinson's Taxi Livery. Phone 480 garage and residence. dtf.

MRS. GERALD McCLELLAND, Elocutionist,

will assist the Peterboro Male Voice Choir at their concert in the George Street Methodist Chuch, on Friday evening, May 18. 1d112

One only Columbia full cabinet Grafonola, mahogany, slightly used. New price $97.50, on Saturday only $59.50. Greene Music Store, Charlotte street. 2d-112.

LAWN MOWERS SHARPENED

Lawn mowers sharpened and repaired. Repair parts all makes of lawn mowers carried in stock. H. T. Millard, 225 Hunter St, 'Phone 234J. dtf

$110 GRAFONOLA, $53.50.

One Columbia Grafonola, was $110.00. Specially priced for Saturday, $53.50. Greene Music Store, Charlotte street 2d-112.

DOROTHY ALLAN PARK and MR. MAURICE PARK,

will sing at the Peterboro Male Voice Choir Concert in the George Street Methodist Church, May 18th. 1d112

CARD OF THANKS.

Mr. and Mrs. H. Gilbert wish to thank Dr. Louden and Dr. Buchanan, also Nurses of Nicholls Hospital, for their kind and skillful attention during sickness and operation of their son, Roland Gilbert.

SEWING MACHINE SNAP.

One only very slightly used White Rotary Sewing Machine, will sell on Saturday for only $78.00. Time payments if desired. Greene Music Store, Charlotte street. 2d-112

CANADIAN PACIFIC CHANGE OF TIME.

Effective Sunday, May 13th, 1923, important changes in train schedules will be made.

Full particulars from any Canadian Pacific Agent. 6d 113

COLUMBIA RECORDS, 49c.

All Columbia 75c. Records, on sale at 49c. each. Greene Music Store, Charlotte street. 2d-112.

COAL.

Stove Coal for immediate delivery, $16.00 per Ton. Also booking orders for Nut size for same price, to arrive within a few days.—Hodgson Bros., Dalhousie Street. 'Phone 703. 3w-112-2068

GILLETTE AND AUTO-STROP RAZORS

Going out of the Razor Business. Regular $5.00 Razor for $3.75. Regular $6.00 Razor for $4.50. Just a few left. At Fowler's Optical Parlors, 373 George Street. dtf.

RUSH SALE OF BOOTS AND NEW CLOTHING.

Having bought out the balance of the stock of Boots of all kinds, new suits at $9.95, old suits from $6.50 up, pants $1.25, blue coats $1.50. CHERNEY'S, corner Charlotte and Louis streets. 6d-4-5-8-11-12-15.

"Economy is the Easy Chair of Old Age"

FRESH FRUITS AND VEGETABLES FOR THE WEEK END.

Fresh Strawberries, box ...
Fresh Pineapples 30-40-45c
Fresh Rhubarb 10c or 3 for 25c
Ripe Bananas, doz. 50-60c.
Navel Oranges, 40-50 and 65c doz.
Head and Leaf Lettuce. New Carrots, Beets, Cabbage, Onions, Asparagus, Crisp Celery, Sweet Potatoes, Bunch Horse Radish.
Old Dutch Cleanser, 3 for 35c
Ammonia, 3 pkgs. .. 25c.
Jelly Powders, all flavors, 3 for 25c
Cranberries, 2 qts. for 25c.
Salada Tea, black, green or mixed, lb. 65c

IN THE MEAT MARKET.

—Veal Special—
Fillets 28c. Whole leg 25c
Veal Chops 22c
Veal Cutlets 28c
Stewing Veal, 12½c
Shoulder Veal 18c

YOUNG LEAN PORK
Shoulder Roast 20c
Loin or Leg Roast 25c
Trimmed P. Chops 25c
Streaky Pork 20c

PRIME BEEF
Arm or Shoulder Roast 15c
Chuck Roast 12½c
Stewing Beef .. 10 to 12½c
Sirloin or P.H. Roast 25c
Round Steak 22c
Sirloin or P.H. Steak .. 28c

FITZPATRICK & GERAGHTY
Charlotte and Park 'Phones 491-2110
Rubidge and Dalhousie 'Phones 481-2111

Watch Repairing

If your Watch is stopping or not keeping time, we can give you Quick Service and a Satisfactory Job.

No Watch is too complicated for our workmen to Repair.

Prices are very Reasonable

Warne Bros.
PHONE Diamond Hall 349 George Street

USED CARS.

See advt. of J. E. A. Fitzgerald on page 2. 2d-113-2114

AUCTION SALE.

Farm stock and implements, Monday, May 14th, on the property of the late Jas. McWilliams, second line of Smith. 2 horses, 3 cows 2 young cattle, 50 hens, full set of good farm implements, quantity of furniture. Sale 1.30 p.m. W. J. Hancock, Auctioneer. 5d-112-2024

NO LECTURE SATURDAY.

Saturday evening ARTHUR BLACK FARMER, Character Specialist, lectures in Toronto. No lecture at the Peterboro Public Library Saturday evening.

Monday evening, May 14th, "ROUND AND NARROW FACES, How They Act, What They Mean." Collection. 2d-113-2107

WON SCHOLARSHIP

Bruce Wood, son of Mr. and Mrs. Archie Wood, of Toronto, and grandson of Mrs. John Wright, East City, is the winner of the Jeffrey Fielder Smith Scholarship, valued at six hundred dollars.

The young man is one of the three Upper Canada College pupils awarded scholarships and he is to be congratulated on the ability he has shown.

IF YOU NEED A TYPEWRITER

We can offer you BEST of BARGAINS.

1 Underwood Portable, NEW $70
1 Used Underwood, portable 45
1 Used Fox, portable, A1 shape 35
1 Used Smith, L.C., GOOD 35
1 Used Oliver, No. 5 40
1 Hammond in real good shape.... 20

These are REAL SNAPS—BUY NOW.

NELSON'S TYPEWRITER CO'Y, 332½ George Street, Phone 229W.

EMPLOYERS!

Every member of your staff should hear Arthur Black Farmer's great lecture Wednesday evening at the Public Library: "THE LAW OF SUCCESS versus THE LAW OF FAILURE." It will correct wrong habits of thought and action you cannot reach. Tickets one dollar each. Show enterprise and subscribe for the whole staff! The dollar will be cheerfully refunded to anyone who does not feel at the close of the lecture it is worth one hundred. 5d-116-2108.

CARD OF THANKS

Mr. Editor:—I would like to express my thanks to the Examiner Publishing Co., for the prompt payment of the cash prize of ten dollars won by me in the window dressing contest of Gold Dust Washing Powder.

Also to thank the lady judges for their part in the contest which was carried out in a thorough and conscientious manner.

The sale of this product as a result of the advertising has been gratifying.

E. BENSON,
69 George street.

HELP EDUCATE EMPLOYEES.

Heintzman & Co., Toronto, The Hurlbut Shoe Co. Ltd., Preston, The McCormick Manufacturing Co., London, The Forsyth Shirt Co., Kitchener, The Kauffman Rubber Co., and The American Show Card System, Ltd., Toronto, are some of the successful and conservatively managed Ontario industries that have helped their employees finance Arthur Black Farmer's Advanced Course in Health and Character. It is good business. It makes happier, healthier, more co-operative and valuable employees. For special terms, telephone ARTHUR BLACK FARMER at the Empress Hotel before Thursday evening. 5d-116-2104

Campbell, Stratton, and Co.
Members Toronto Stock Exchange
Dealers in
ALL LISTED STOCK
Government, Provincial and Municipal Bonds.
G. W. LUNDY, Mgr., Peterborough Office: Room 6
Bank of Commerce Building
Quotations and Information Gladly Given.
'Phone - - 550

DR. T. P. McCULLOUGH,

Eye, Ear, Nose and Throat Specialist, 166 Brock St. Phone 36W. dtf

NOTICE.

Moderate priced Millinery at Ennis and Armsrong's, over Payne's Drug Store. 1d-112

Y.W.C.A. ANNUAL MEETING.

Tuesday, May 15th, 8 o'clock. Everyone invited. 1d-111-2099

ROBSON & PENROSE

Your 'phone order will receive careful attention. Local and long distance hauling. Parcel delivery. 'Phone 832J 832W. 414-415 Dublin street. 2d 137 2118

CONSTIPATION OR INDIGESTION?

Hear ARTHUR BLACK FARMER on CONSTPATION at the Public Library Hall Wednesday 3 p.m. Tickets one dollar. 4d-115-2105.

WARNING.

If you are dead from the ears up, keep away from Arthur Black Farmer's Lectures on Character and Health at the Public Library Hall. These lectures and the advanced class are of no interest to jelly fish or walking corpses. 5d-116-2106

A POSITIVE GUARANTEE.

With every pair of glasses sold. We are here every day in the year to back up that guarantee. 18 years in Optical Business in this city. Over 40,000 satisfied patrons A. A. Fowler, Phm.B., Toronto University, Eyesight Specialist, 373 George St. dtf.

ROADS ARE BAD.

The roads between Peterborough and Lindsay are reported as being in bad condition. A party of local people who motored to Lindsay yesterday, returned last night, reaching the city after a return journey, which consumed over there hours.

Society

Mr. and Mrs. Fred. L. Roy, accompanid by Mr. and Mrs. A. M. Simmons, of Montreal, have returned after a week's motoring trip in Western Ontario.

Mrs. W. Roger, 309 Park Street, is leaving the city soon, to reside with her daughter in Elora, Ontario.

Miss Sylvia Ross, of Albert College, Belleville, who will assist the vocal and instrumental pupils of Mr. Geo. H. King in their recital at Reid Street Hall this evening, will be the guest during her stay in the city of her grandfather, Mr. Alex. Ross, Cedar Street.

At the Collegiate Institute on Wednesday morning, Miss Agnes Logan was presented with a beautiful bouquet of sweet peas from the scholars and teaching staff of the school. The presentation, accompanied by an address of congratulation from the president of the P.C.I. Literary Society, Ian Munro, was preceded by a brief speech of commendation by H. R. H. Kenner.

Mrs. John Black and daughter Nellie, left to-day for Kingston to attend the graduating exercises at Kingston General Hospital, where Mrs. Black's sister, Miss Ethel Sloan is graduating.

Miss Ina Allen has returned from a fortnight's visit with her sister and friends in Toronto.

Mrs. B. Watt, Mr. and Mrs. Londerville and Mrs. Wm. Hartley motored to Lindsay yesterday.

OBITUARY

MISS MARGARET McCABE.

The death occurred on Tuesday night, at the House of Providence, of Miss Margaret McCabe, in her 84th year. The funeral took place at 8 o'clock this morning from the House of Providence, where Mass was said by Rev. J. Collins. The funeral, which was private, was attended by neices and nephews of the deceased, Mrs. G. White, the Misses Anne and Margaret McCabe, J. T. McCabe, J. J. McCabe and Daniel McCabe, all of Peterborough.

LOUISE M. HOLDEN.

Louise M. Holden, wife of Mr. S. H. Holden, died at Nicholls Hospital this morning. Mrs. Holden was born in Maine, and came to Peterborough as a bride in 1913.

There will be a short service at her home, 435 Roger Street, at 8 o'clock this evening. The funeral will take place at her old home in Cherryfield, Maine.

DIED.

JENKINS — At the residence, 515 Water street, on Thursday, May 9, Miss Annie Jenkins.

Funeral private on Saturday, May 11th, at 3.30 p.m.

DAVIDSON.— Suddenly, at Estevan, Sask., May 10th 1923, Minnie Cook, beloved wife of J. Roger Davidson.

Funeral notice later.

SMTH. — Entered into rest, on Ascension Day, 10th May, 1923, Helen Elizabeth, youngest daughter of the late Henry Wyatt, of Hamilton, and dearly beloved wife of George A. Smith, 734 Water street, Peterborough.

Interment at Herberton, near Burlington, Ont., on Saturday, 12th May.

McDONALD.— On Tuesday, May 1st, at Jubilee Hospital, Victoria, B.C., J. T. McDonald, beloved husband of Louisa Ormond McDonald, in his 68th year.

BRITAIN DEFEATS U. S. IN GOLF CHAMPIONSHIP

DEAL, May 11. — (Canadian Press)—Francis Ouimet of Boston, last survivor of visiting United States golfers, was defeated in semi final round of British amateur golf championship tournament here this afternoon by Roger Wethered, Oxford star, two up and one to play.

Visions of Contentment

appear in the steam of a cup of our tea or coffee. With each sup or swallow there is greater satisfaction. If all tea and coffee are good, just try our and find them better. Fuller flavor, finer aroma, are their attributes. To taste them once is to prefer them always.

J. JOHN
162 Charlotte St. Phone 929

Norwood Pasteurized Creamery

BUTTER, lb. 33c

6 pkgs. Rennies', Ferry's or Steel-Briggs' Seeds	50c	Pure Lard, lb	16c
2 pkgs. Shrd. Wheat	23c	4 lbs. Broken Rice	25c
2 pkgs Puffed Wheat	23c	9 lbs White Sugar	97c
2 pkgs. Puffed Rice	33c	2 lbs. Seedless Raisins	25c
2 pks. Potatoes	35c	Salada Tea at the Old Price.	
Cheese, lb.	25c	24 lbs. Pastry Flour	79c
3 pks. Corn Flakes	29c	Bacon, lb.	35c
3 pkgs. Corn Starch	25c	Fresh Eggs, dozen	28c
Special Coffee, lb	39c	Corn, Peas and Tomatoes	
10 lbs. Rolled Oats	39c	3 for	35c
		Honey Drop Corn	15

60 Hunter E. **Boyle's CASH & CARRY GROCERY.** **168 Charlotte**

P. S. — Comparisons are odious, but if you pay Cash and Carry Prices we can save you Ten Per Cent on your Grocery Bills.

FLIVVER PLANE IN LONG FLIGHT

PARIS, May 11.—(Special to the Examiner).—Barbot, the French aviator who has been making remarkable flights in a plane driven by an engine or less than ten horse power one of which he crosed the English Channel told the United Press to-day he is sailing, May 19th to fly his tiny craft from New York to Chicago with only one stop.

A manufacturer is planning a mass production of Barbot's planes fitted with folding wings that will permit them to be housed in ordinary garages.

LATE WANT ADS.

WANTED ..YOUNG ..MAN ..FOR general work around garage; some experience preferred. Apply 383 Water street. 2d113 2117

FOR SALE—SEWING MACHINE (drop head Singer) good as new. Apply 299 McDonnell. 3d114 1422

FOR SALE — RED BIRD BICYcle, as good as new; will be sold cheap. Apply 414 Dublin street. 3d114 1423

THEY MUST GO!

We need the money so this is your opportunity to get garments at below mentioned prices:

COATS
Polo Cloths and Velours, in the newest styles, at $9.95.

SKIRTS
Plain and Striped, from $2.50 up.

DRESSES
Serge and Tricotine, from $6.50 to $12.00.

PETERBORO LADIES' TAILORING COMPANY
283 GEORGE STREET (Op. Grand Opera House)

An Overland Touring Car at $775.00

F. O. B., Peterboro, is the best buy in the Automobile World.

C. R. Banks
OVERLAND DEALER OVER SEVEN YEARS
212-216 Charlotte St.

Dr. Goodwin
Chiropractor
Palmer Graduate
106-108 Barrie Building
Lady Attendant 'Phone 421
Hours 10-12 a.m., 2-4 and 7-8 p.m.
Office closed Tues. and Thurs. Eve.

R. C. BRAUND

$1.25 Linoleum for 89c.
$1.00 Linoleum for 73c.
60c Oilcloth for 44c.
35c Oilcloth for 24c,

Cut this out—it is worth 1c per yard on each yard you buy.

Wall Paper 1c a roll sale.
Children's Coats at ½ Price.
5d112

Renew Your Subscription.

Read the Want Ads.

IN MEMORIAM.

WICKER—In loving memory of Susanah Wicker who passed away May 12, 1919.

Four years have passed since that sad day
When the one I loved was called away;
God took her home, it was His will,
But in my heart she liveth still;
And with the morn her angel face will smile,
Which I have loved long since but lost awhile.

—By the Husband, E. A. Wicker.

They Keep Coming After

DEAN'S CANDY

At the same old prices in spite of the advance in sugar. Saturday you save money by ordering some of these rare specials.

Cowan's Nut Bars, just in, at ..... 13 for 25c | Patterson's Chocolates, regular 60c, for 29c

Make Dean's Ice Cream Parlor your rest-room when out shopping.

TWO STORES 301 George St. Opposite Capitol Theatre 336 Water St. Opposite The Market

Phones - 1662J - 2175 - 1908W

It's Confidence That Does It.

Campbell's Creamery BUTTER - - - 34c

HOME CANNED FRUIT including Peaches, Cherries, Lawton Berry, Reine Claude, Gages and Black Raspberries.

ORANGES.

Sweet, Juicy and Seedless: Dozen 55c
GRAPE FRUIT, something extra good, Dozen 35c
Bananas, per lb. 10c

VEGETABLES.

Parsnips, peck	30c
Carrots, peck	20c
New Cabbage, lb	12c
New Carrots, 2 bunches	25c
Celery, bunch	20c
Lettuce, leaf, bunch, 5 and	10c
Green Onions, bunch,	5c
Tomatoes, lb.	30c
Texas Onions, lb	15c

CEREALS.

Shredded Wheat, 2 pkgs	25c
Puffed Wheat, 2 pks for	25c
Puffed Rice, 2 pkgs. for	35c
ROLLED OATS, 10 lbs.	39c
Wheatlets, 4 lbs.	25c
Corn meal, 4 lbs.	25c

WEAK END SPECIALS

Campbell's Assorted Soups, 2 tins for	25c
Blended Jam, 2 lb tins	29c
Heinz Chili Sauce, bottle	35c
Heinz Tomato Soup, 3 bots	25c
H. A. Margarine, lb	24c
Christie's Assort. Biscuits lb	30c

BREAD

Large White Loaf	10c
100 per cent. Whole Wheat Loaf	13c
Vita-Mor, loaf	12c
Community Cookies, pkg.	15c

BREAD DELIVERED WITH ORDERS TO ANY PART OF THE CITY.

Black Currants, orders taken for 2 year old plants, 3 for 50c
Orders taken for all Standard Perennials — Larkspur, Columbine, Baby's Breath, Pampas Grass, Sweet William, Bleeding Heart, Platycodon, Pyretherum, Peonies, etc.
Special Phlox, 2 for 25c

PORTER S. WHITE CO.
334 GEORGE STREET - - 'PHONE 208

Last Time To-Night
And Then
So Long To Peterboro
Douglas Fairbanks-Robin Hood

The Evening Examiner

PROBABILITIES.
North-easterly winds, with occasional rain.
Sunday—North-westerly winds, clearing and cool.

VOL. LII., No. 112 PETERBOROUGH, SATURDAY, MAY 12, 1923 PRICE THREE CENTS

Grand Farewell Concert to Miss Agnes Logan

At the Grand Opera House, Friday, May 25th, by members of the Conservatory of Music staff and contestants at Ontario Musical Festival. See later announcements. Reserve date

RUHR BATTLE GOES AGAINST THE GERMANS

Fall of Mark and Rise of Franc is the Measure of Success or Failure.

FRANCE IS UNITED

By J. W. T. Mason.

NEW YORK, May 12. — (United Press).—Germany is losing the Ruhr conflict. That doesn't mean the Germans will have to pay the full amount of the war indemnity as now fixed by the allies; but the amount to be eventually determined will be decisively influenced by the successful pressure the French are bringing to bear in the Ruhr.

The passive resistance of the Germans in the Ruhr is in no danger of collapsing. The French are not getting the coal out of the district in such quantities as they anticipated. But these are only subordinate considerations. The real test of the Franco-German struggle concerns the currencies of the two countries. Since the French marched into the Ruhr, francs have become stronger and marks weaker. That is the real barometer of the eventual outcome.

The Germans have not co-operated with their own government in trying to stabilize the mark. The industrialists and other manipulators of exchange in Germany have been unable to resist the temptation to make money for themselves at the expense of their country. The recent fall in the mark was due to this fact alone.

Germans Not United.

The unanimity of resistance within Germany has proven a myth. The German capitalists have apparently reached the conclusion that the Ruhr adventure is not going to mean the downfall of Germany, or else they are indifferent to such a catastrophe. Whatever the reason, they have decided that there is no reason why they should forego money-making by speculating in exchange, however, the Berlin government may desire to prevent that interference with its counter-offensive against France.

The French franc, on the other hand, has shown extraordinary strength during the past three months, consistently and with increasing impressiveness. French speculators have kept away from it. The French government has been able to rely on solidarity of support in that respect. As a measure of France's confidence in the outcome of the Ruhr invasion, the position of the franc is highly encouraging.

The German government, at the outset of the Ruhr struggle, counted on being able to depress the franc, as its principal weapon against France. International forces have been used by the Germans to bring about a fall in French currency. There have been many efforts in this direction since last January. But the Bank of France and the French treasury department have been able to counter every blow.

France Is United.

That would have been impossible if French capitalists and industrial leaders had acted toward their government as German financiers have behaved in Berlin. Instead, the French have held firmly to the idea that it would be unpatriotic to attempt to make capital out of exchange by endangering the position of France in the Ruhr.

As long as the franc remains steady, Germany cannot count on a break in French morale. On the other hand, German morale cannot continue unbroken for long once it becomes generally known that the German capitalists are using the Ruhr situation for their own private financial advantage.

Germany has lost the initial advantage which was hers when France went into the Ruhr, practically single-handed. A series of settlement offers from Germany, therefore, is now likely until an acceptable indemnity figure at last is reached.

WANTED AT ONCE SEVERAL GOOD JACQUARD WEAVERS.—APPLY COLONIAL WEAVING CO., LTD. 2d113 2112

WOOD FOR SALE.
DRY MIXED WOOD IN TWELVE INCH LENGTHS AT SIX DOLLARS TEAM LOAD. THE PETERBOROUGH LUMBER CO., LTD., 163 HUNTER STREET. 'PHONE 545.
3d-115-2138

WORTH $13,000,000

Only 14, but a multimillionaire! Florence Argall Yates, who recently came into a fortune of $13,000,000, probably is one of America's wealthiest children. The money was left by her father, Porter B. Yates, of Milwaukee, head of the Yates Machine Works of Beloit and Ontario.

COPPER BONUS BY GOVERNMENT

Clause of Budget for Fostering of Copper Industry in Canada—No Duty Imposed.

Mr. G. N. Gordon to-day said that the Fielding Budget would save the one million homes in Canada, two million and a half dollars a year on sugar alone.

In addition to that the Sales Tax has been cut off and a tax now will be placed by the Manufacturer on the article made at the source.

The cigarette tax was so high that this has been cut down by $1.50 on the thousand, in hopes that it will bring more taxation and prevent smuggling.

Coal is admitted free and the cheque and bill of exchange tax is reduced from a maximum of $2.00 to $1.00.

One of the most important things probably as far as Peterborough is concerned is the five year bonus given to copper manufacturers to develop this industry, as Canada has vast deposits. Copper bars and rods rods are imported free and the Government has decided to give a bounty to the manufacturers of copper. The Canadian General Electric Company made representations through Mr. Gordon against a duty being imposed on copper bars and rods as this would increase the cost of production in the Canadian General Electric plant and would interfere with the business. The Government has decided to give a bounty to the manufacturers of copper and not impose a duty.

The wool industry has been improved upon by the tariff arrangements upon wool coming into Canada for the purpose of using and manufacturing.

Altogether the budget should be one to reduce the cost of living, Mr. Gordon said.

BUDGET PLEASES U.F.A. PRESIDENT

H. W. Wood, Alberta, Expresses General Satisfaction — Commends Step Toward Tariff Removal.

CALGARY, May 12.—(Canadian Press.)— General satisfaction with the budget as brought down by Hon. W. S. Fielding yesterday, was expressed by H. W. Wood, President United Farmers of Alberta, in an interview here last night.

"It looks pretty good on the face of it, although I have not studied it carefully," he said. "I don't see anything the matter with it and, speaking generaly, I am satisfied with the budget. It appears reasonable.

"I am pleased to note the first step toward reciprocity with the United States which was mentioned in his speech. Removal of the tariff would be the greatest thing that ever happened to Canada, in my opinion ,and I wish heartily to commend Mr. Fielding for this step that has been taken."

JUBILEE MARSH BOUGHT FOR A GAME PRESERVE

Agitation Around Rice Lake Over the Old Question of Rights of Trappers.

MEANS EXCLUSION

Have men, Indians and whites, the right to fish and trap wherever they can paddle a canoe?

This question directly affecting many of the residents of the Rice Lake environs is involved in the reported purchase of the marsh at the mouth of the Otonabee River by a private company, who are said to have put up trespass signs with the intention of retaining the property for their own exclusive use.

Mr. Fred Harris, of Gore's Landing, is said to be the most prominent figure in the deal, which from several accounts came into effect this spring, with the result that traps set by men regarded as trespassers are said to have been sprung.

It is understood that the purchase of this marsh, which lies east of old Jubilee Point and within the two channels into which the river divides as it empties into the lake, was made from Johnston Paudash, that the buyers purpose forming a company whose shares are now being offered at $50.00.

The plans are to establish a game preserve within those three hundred acres of marsh. It is said some Americans are financially interested in the project, which, it is contended, is thereby vitiated on the ground that foreigners are forbidden the right of acquiring ownership in connection with trapping lands.

According to the story related to The Examiner, there was considerable resentment around the lake a short time ago, and Provincial Constable Boyd was sent down to keep peace, advising that if the trappers had any claims they should press them in the civil Courts, and not attempt to take the law into their own hands.

It is not very clear in the recital of the progress of the affair how the deal was put through or who originally owned the marsh, but there is no doubt of the agitation which in some instances has engendered a bitterness that has broken off old friendships.

A Traditional Right.

The claim is made by the Indians and others that an old agreement gave them the right to trap and hunt and fish wherever they could paddle a canoe. A phase of this question is believed to have been disposed of in a trial at Cobourg several years ago in regard to riparian rights along the Otonabee River and Rice Lake. Farmers whose lands along the water front took on a new value because of these marshes, decided that they would prevent trappers from entering these marshes as they had always done before, and the recollection is that the judgment of the Court sanctioned the exclusion of others. Trappers maintain that the farmers along the lake and river were fully compensated for their property that was submerged as a result of the raising of the water for power and navigation purposes, that therefore this inundated land belongs to the Government by reason of such compensation, and consequently that the public has a right to trap there.

Some farmers who are said to have been amply paid for water damages reply that this compensation barely covered the loss to their trees and timber along the shore, a statement that is denied by trappers who have tried to follow the argument in its course during recent years.

Trappers Apprehensive.

The claims of the trappers have not been settled definitely to their satisfaction, they say. If private ownership of marshes that have been open to the people commonly from time immemorial is now permitted the trappers say that they will soon find themselves shut out of all the marshes. The alternative is individual ownership of trapping preserves, some of which would be necessarily small in proportion to the buying power of the individual, while others, such as the Jubilee Point marsh, would be comparatively extensive.

Whether or not any legal action will be taken or not was known to will be taken was not known to The Examiner's informants, but they stated that there was considerable dissatisfaction, doubt, and speculation that left many of the trappers quite anxious about their rights and position.

EXCISE REDUCTIONS HAVE SAVED GRAPE GROWERS

Without Such Relief Treaty With France Would Have Meant Extinction for Ontario Wine Making Industry

HAMILTON, May 12.—(Canadian Press.)—That excise reductions in domestic wines announced in yesterday's budget have practically saved the grape growers and wine makers from extinction, is the opinion of Senator E. D. Smith, prominent fruit shipper of Winona, and T. J. Mahony, of the Niagara Grape Growers' Association and the Niagara Growers 'Limited. Without such relief, Mr. Mahony said, the putting into effect of the new treaty between Canada and France would have created a very serious situation for growers and wine manufacturers.

Under the new treaty light wines from France will be admitted at an ad valorem duty of fifteen cents a gallon, he said, and the reduction of excise tax on non-sparkling domestic wines from 30 cents to 7 1-2 cents placed the home growers and manufacturers in a better position for competition with the imported wines.

ST. PAUL'S CHURCH TO OBSERVE ANNIVERSARY

Presbyterianism in Peterborough Has Reached its Ninetieth Milestone—Origin Dates Back to Beginning of Civilization Here

Presbyterianism as represented in Peterborough in the congregations of St. Paul's and St. Andrew's Churches has reached its ninetieth milestone. St. Andrew's church held th anniversary of the founding of Presbyterianism in the city last Sunday and St. Paul's will celebrate the same event to-morrow.

According to the historical records of this locality, the origin of Presbyterianism in Peterborough goes back to the very beginning of the entry of civilization in this part of the country.

A few Presbyterians found their way to the county of Peterborough and to the vicinity of what is now the city, as far back as 1818 landing about the point where the C.P.R. bridge now spans the Otonabee. Log houses were built, and in 1821 a small mill was erected on the spot where the Peterborough Canoe Company now has a factory, but no attempt was made to supply the spiritual needs of the growing Presbyterian community until 1833, when Rev. John Morrice Roger, a minister of the Church of Scotland and a native of Aberdeen, came to Peterborough and gathered a small congregation here and on the boundary of Cavan, near Springville.

He ministered to the families and individuals of the Presbyteran faith for over a year before a Kirk Session was appointed, which took place on November 2, 1834. It was not until February 1835 that the first Communion service was held, and it follows from this that the anniversary services taking place to-morrow, while they commemorate the coming to Peterborough of the first Presbyterian minister, do not commemorate the formal organization of the Church, which took place almost two years later.

Rev. Mr. Rogers ministered to the congregation for forty years, and there are some in the congregation to-day who sat under his ministry and have a distinct recollection of his style as a preacher and think of him with esteem. His memory is revered in the congregation to this day.

Old Time Services

The Senior elder of the church, Sheriff Hall, who has reached the fine old age of eighty-five and is still an active worker in the Church, seldom being absent from both services on the Lord's Day, wrote a historical sketch a number of years ago in which he describes the pews and the building and the preacher. The following is a quotaton: "The old pews, with their high straight backs and uncushioned seats, with their doors securely latched, were both ugly and uncomfortable. It would tax our patience now to sit in them for the hour of the sermon, for our sturdy forefathers would not be content with a paltry twenty or thirty minute discourse such as the feeble offspring sometimes think altogether too long.

One remembers these old sermons divided carefully into their several heads, with, at the close, the practical application, when the Minister solemnly closed the Book and, bending over the pulpit in his loving fatherly way seemed to pat us on the head and say: "My dear children, you have heard the truth; now go home and carry it out in your daily life and behaviour." The service like the building, was without much ornament, but it took more than a sunshower to keep us away on Sunday. Many of the members had long distances to come, but their places were seldom vacant."

Until 1836 the congregtaion worshipped in a small building on the north part of lot 7, north of King street, but in that year a substantial stone church was erected on the lot on which St. Andrew's church now stands. St. Paul's worshipped here until 1858. Following the disruption of the church in Scotland in 1843 a number of ministers and elders decided to organize a Canadian church under the name of the "Presbyterian Church in Canada." Having to vacate the building on the demand of the Synod of the Church of Scotland, the minister, his session, the board of managers and the whole congregation with the exception of six individuals came out, and for a time worshipped in the Methodist church school house. In the following year, 1859, a new church was built on the present site at a cost of about $20,000.

Since that time the work of St. Paul's has progressed, first under the ministry of Mr. Roger who con-

REV. R. POGUE

tinued to serve the congregation until 1875, then under Rev. E. F. Torrance, D.D., whose ministry extended over a period of thirty-one years until his resignation in 1907, and latterly under the present pastor, Rev. Robert Pogue, who has served the congregtaion with splendid success for fifteen years.

Strong Congregation.

St. Paul's is now known as one of the strongest congregations in the province outside the larger cities. The number of the families attached to the church has not greatly increased since the close of Dr. Torrance's pastorate, but a considerable increase is seen in the communicant membership. When present pastor entered on his charge there was a communicant membership of 780. At the close of last year it had grown to 1073 and at the recetn March communion 59 new members were received, making a total membership at present of 1,132.

Great advance has been made in the givings of the people to benevolences, missions, and current revenue. In the year 1905 the total for Missions was $1,804. In 1922 it was $7,101.

The grnad total for all congregational purposes in 1905 was $13,782. Last year it was $23,453; and two years ago the sum of $31,000 was subscribed for the Forward Movement.

Mission work in the south end of the town was early taken up by St. Paul's and in 1907 the Mission, now Knox church, was made a separate charge, St. Paul's church presenting the lot and building to the new congregation.

Only Three Pastors.

It speaks well for the congregation and the men who have served it that there have only been three ministers in St. Paul's in a period of ninety years. The present pastor could complete the century mark of the church's existence without having ministered for nearily so long a period as either of his predecessors. This seems to be a remarkable record.

The present pastor, who was born in Ireland and came to St. Paul's from a Philadelphia church, has grown in esteem both in the congregation and the life of the city during the fifteen years he has been a minister of St. Paul's. He is admired for his genial disposition, for his ability as a preacher and his faithful work as pastor. That he is a student of theology is reflected in the doctrinal and evangelical character of his discourses.

The special preacher at the anniversary services to-morrow will be Rev. Wesley Megaw, of Ottawa, a talented young Irishman, with great popular gifts.

SAY MRS. HANNA WELL USED BY HOUSE OF DAVID

Daughter Asserts There's No Reason to Suspect Mother's Death Due to Foul Play.

LIKED THE LIFE

SARNIA, Ont., May 12 (Special to The Examiner). — If an investigation into the death of Mrs. Harriet Hanna, 69 years old, widow, of this city, who died while an inmate of the House of David, is held, such a move will be made only by legal authorities in Benton Harbor, Mich., the home of the cult, and not by the relatives in this city.

This was made public to The Examiner to-day by Mrs. Christopher Hanna, daughter of the late Harriet Hanna.

"We have every reason to believe that my mother died of pneumonia while at the House of David, and from no other cause," she said.

Mrs. Hanna expressed indignation over the publicity which had been given the death of her mother, which occurred in January, 1909.

Denounced Reports.

Reports published in Toronto and elsewhere intimating that she suspected foul play in the death of her mother were emphatically denounced. She related in detail the circumstances leading to the departure of her mother for the House of David after she had been interested in the teachings of the religious cult here for many years, and the unsuccessful efforts made by the family to have her mother return home.

"My mother, whose husband was an uncle of the late W. J. Hanna, president of the Imperial Oil Co., and one-time Provincial Secretary of Ontario and not a sister-in-law, as has been reported, spent several years as a member of the sect, and was well treated so far as we were able to learn. On my only visit to Benjamin's home, we were treated courteously and kindly, and shown every consideration.

"Some time previous to her death, a sister visited her at Benton Harbor, and found her suffering from pneumonia. She died a short time afterwards, which makes us emphatically believe that her death is in no way connected with the irregularities which are being reported from there at this time," said Mrs. Hanna.

Was Easily Led.

That her mother was of strong religious tendencies and was easily led to believe in the teachings of the cult, that she had "an easy time of it" at Benjamin's colony, and that her death at an advanced age was due to natural causes, is the belief of her daughter and other Sarnia relatives.

Mrs. Hanna categorically denies that her mother had been "ured" to the colony on the southern shore of Lake Michigan, saying that she had liked the life there because she was well cared for in her old age. She said she had neither visited her mother's grave at the colony nor had she seen Benjamin Purnell, the bewhiskered leader as she was reported to have done.

The officials of the cult assisted her in arranging to remove the body to this city, where it is now buried.

"That a burial certificate had been altered was news to me," said Mrs. Hanna.

After the authoritles recently started an investigation of deaths in the colony, said Mrs. Hanna, someone showed me a picture of the certificate.

"Whether Benjamin and his clique are all they say, I do not know But so far as my mother's life and death there are concerned, there is no mystery, and we relatives are satisfied that she died naturally," concluded Mrs Hanna.

HERE TOMORROW

REV. WESLEY MEGAW, B.A., Of Stewarton Presbyterian Church, Ottawa, who will preach anniversary services in St. Paul's Presbyterian church to-morrow.

CASKET DRAPED WITH RED FLAG

Swiss Communists Organize Demonstration Over Vorowsky's Assassination.

LAUSANNE, May 12. — (United Press).—Aroused at the murder of M. Vorovsky, Russian representative at the Near East Peace Conference, Communists throughout Switzerland are organizing demonstrations. Reports have reached Government officials that inflammatory proclamations are to be issued, and extra precautions are being taken to thwart disorders.

The body of Vorovsky, shot with two comrades as he sat at a table in a dining-hall of the St. Regis Hotel, will be shipped to Moscow. His widow, Madame Vorovsky, is coming to Lausana, from Rome to accompany the casket back to Moscow.

The casket is draped in a Red flag. Official condolences were ordered presented to the murdered delegate's family by the Federal Council.

MORE PRAISE FOR LOCAL MUSICIANS

Secretary Canadian Bureau of Music Pays Respects to Peterborough Artists.

Mr. J. S. Atkinson of Toronto, Secretary of the Canadian Bureau of Music, and also Secretary of the recent musical festival, writing to Mr. J. M. Greene refers incidentally to the brilliant achievements of Peterborough's musicians, who were among the outstanding figures of the competition:

"I was so glad to hear of the reception given Miss Logan and Miss Masson. They are two wonderful girls and Peterborough has every right to be proud of them, indeed. Further, they are just as sweet and charming personally as they are talented.

"I would like to take this opportunity to congratulate Peterborough and yourself on the excellent showing of the Peterborough competitors. Among those winning from there were the Trinity school orchestra, who won the shield in their class, and Miss Agnes Logan, who won five first prizes and made such a splendid performance that one of the members of the executive said it would be a shame to give her a silver medal as a first prize, and immediately donated a gold medal himself. You have evidently a very excellent man in Mr. Gliddon, and a good Conservatory. Mr. Gliddon and the orchestra did splendidly, and, in fact, Peterborough has made quite a big mark for itself at this festival."

CHEERFUL AIR AT WEEK-END LOCAL MARKET

Plenty of Potatoes and Porkers and Fair Quantity of General Farm Produce.

EGGS 28c. DOZEN

Although the drizzle of this morning made a rather bleak outlook for a good farmers' market, there was a fairly cheerful air about the lower and upper sections of the week end sale of farm produce. On the open market, seekers for maple syrup looked in vain. There was none on hand. But there were plenty of potatoes and of pigs, the two things that are usually associated in stories of Irish peasant life. The potatoes were Irish cobblers and Delawares the cooking variety at 81 per bag, or 3 bags for $2.90, seed potatoes at 60 and 70 cents a bag. The little pigs, in crates on nearly every cart, were of Berkshire strain, dark-complexioned creatures at $14 a pair; the scrubbed-looking Yorkshires and the tan Tans worths at $12 and $13.

Admiring Circle

One purveyor of eggs on the open market had an admiring circle, commenting on the dazzling appearance of his basketful of pure white eggs, at 28c per dozen, products of the white Leghorn.

Ben Davis apples were selling at 30 cents a peck, or $3.50 a barrel, Spys were 60 cents a peck, and tight-skinned, red apples which the dealers persist in alluding to as something that sounds like Gain-O, although the writer has never encountered the name in print, nor has anyone else, from all accounts, were 30 cents a peck also. Carrots were 20 cents a peck, and parsnips 40. Dealers in raspberry canes were selling them at 2 and 5 cents apiece, and strawberry plants were 25 cents a bunch, or 70 cents a hundred.

Green Plants

There were green plants on the open market; Swee, William, and Canterbury Bells and Feverfew at 3 for 25 cents, and dahlia roots at the same price. Inside, below the stairs, was a table covered with the small fresh things and old-fashioned plants in pots; shy English primroses, the dusty miller with his faint fragrance and the spicy tang of the crushed leaves of the 'old man,' all for a quarter apiece.

People hurried from the market, accompanied by mysterious boxes and bags that emitted faint chirps, and upstairs was a box of the tiny chicks that always attract such a large and admiring audience, vieing this morning in favor with the warm stove, over which the usual crowd of men rubbed hands and exchanged gossip.

There were plenty of eggs on the market this morning and quantities of butter, the eggs selling at 27 and 28 cents a dozen, butter at 35 and 37 cents a pound. Fowl was 25 cents a pound.

A sale of home-made cooking was in progress and another Sunday school class were dispensing carnation blooms at 20 cents apiece, and lovely-hued, fragrant bunches of sweet peas at 25 cents per bunch.

BRIGHTON MAN FACES VERY SERIOUS CHARGE

BRIGHTON, May 12.—(Special.)—At two o'clock this afternoon, the hearing in the case of Frank Atkinson, local jeweller, charged with receiving stolen goods following the arrest of several local youth implicated in the recent burglary of the Proctor residence, commenced, with Magistrate Floyd, of Cobourg, presiding. The young men charged are now awaiting trial at Cobourg.

Redemptorist Father's Mission
— in —
ST. PETER'S CATHEDRAL
FOR WOMEN: May 13-20 FOR MEN: May 20-27
Sunday Services: Masses 7:30, - 9.00, - 10:30 a.m.
Mission Sermon 7:30 p.m.
Daily Week Day Services: Masses 5.00, 6:45, and 8:00 a.m. Mission Sermon 7.30 p.m.

CHOIR OF 60 VOICES
WITH
ORCHESTRAL ACCOMPANIMENT
COME AND HEAR THEM.

Cantata "Spring Rapture" & "May Queen"
PASTORAL BY ST. PAUL'S CHURCH CHOIR, ON EVENING OF 14th MAY, 1923.

—SOLOISTS—
MISS AGNES ADIE
MISS FLORENCE FENTON-BOX
MR. ALBERT DOWNING
MR. FRANK OLDFIELD

FOR SALE

6 Acres with Frame House, close to City $2,200.00

Brick House, central, complete with plumbing furnace, West side, garage, good lot $3,900.00

Frame House, 6 Rooms, two-piece plumbing, South, easy terms $2,000.00

New House, all complete with hardwood floors, good lot, North $5,600.00

New House, all complete, hardwood floors, West side $5,300.00

TAYLOR & HOWDEN Real Estate. Phone 1462 144 Hunter Street

B. C. SHINGLES
I handle the best grades of British Columbia Shingles at best prices. Roofing and roofing materials our business.
FRED H. ROWAN, 607 Weller St. Phone 851.

NOTICE

A Change of Time will be made on Sunday, 13th May, 1923. For particulars, apply to any Ticket Agent, Canadian National Railways. 5-8-10-12

AUTOS FOR SALE

FORD TOURING CAR IN GOOD condition. A sacrifice for quick sale. Apply 590 Chamberlain St. 3d113 1383

MAXWELL IN PERFECT CONdition; must be sold; owner leaving town. Apply 309 Reid street. 3d9 11 12 1313

FOR SALE — FORD TOURING car, cheap; good condition. Apply 208 Charlotte St, 6d115 1339

FOR SALE — FORD TOURING in good running order; cheap for cash Apply 47 Dennistoun Avenue 3d113 1366

BOARDERS WANTED

WANTED — 2 LADY BOARDERS —Apply 171 Reid street. 3d113 1359

A BOARDER WANTED — 558 Chamberlain street. 3d115 1437

WANTED

WANTED — AN ATTENDANT for the Y.W.C.A. Swimming Pool, Apply at the office. 3d113 2081

WANTED— TO BUY MILK route. Apply Post Office Box 818. 3d-114-1392

WANT TO HEAR FROM OWNER having farm for sale; give particulars and lowest price John J. Black, Chippewa Falls, Wisconsin. 3d28 5 12 976

$14,000 WANTED ON RESIDENtial property. Good interest. Box 2077 Examiner. 12d122 2077

WANTED — 2 HORSES FOR TO work on farm for their summer's pasture. Herbert J Miller, Keene. 4d113 2057

COOPER'S CARTAGE — LONG distance trucking. The oldest motor trucking firm in city. Phone 800W. 12d117 1191

MAN AND WIFE FOR RESTaurant out of town. The woman to bake pastry and man for the lunch counter. Also single man for lunch counter. Address Box 1334, Examiner. 3d113 1334

WANTED — ALL KINDS OF SECond hand furniture and housefurnishings of any description. Call your general dealer, S. Cohen, 189 Charlotte street, or phone 889J. 26d117 1729

RAGS, BONES, OLD STOVES, auto tires, rubbers, copper, brass, papers, scrap iron, and all kinds of junk. STEVENS, next to Cold storage, 364 Mark street. Phone 1389W. 10d120 1377

NOTICE TO CREDITORS

In the Matter of the Estate of Margaret Duprau, Late of the City of Peterborough, in the County of Peterborough, Widow, Deceased.

NOTICE is hereby given pursuant to Section 56, Chapter 1921, R.S.O. that all persons having claims or demands against the estate of the said Margaret Duprau, deceased, who died on or about the 11th day of April, 1923, are required to send by post prepaid or deliver to the undersigned executor, or to the undersigned solicitors, on or before the 15th day of June, 1923, their Christian and surnames and addresses with full particulars in writing of their claims and statements of their accounts and the nature of the security, if any, held by them, duly verified by statutory declaration.

AND TAKE NOTICE that after the 15th day of June, 1923, the said executor will proceed to distribute the assets of the said deceased among the parties entitled thereto, having regard only to the claims of which he shall then have notice, and said executor will not be liable for said assets or any part thereof to any person or persons whose claim shall not have been received by him or by his solicitors, at the time of such distribution.

DATED this 5th day of MAY, 1923.

George Oliver Duprau,
Executor,
267½ Hunt St., Belleville, Ontario.
By Gordon & O'Brien, 359 George St., Peterborough, Ont., His Solicitors.
5d-5-12-19-26-2-2015

FOR SALE

LAWN AND GARDEN FERTILIzer. Phone 1389W. 10d120 1377

FOR SALE—GAS RANGE, DEtroit Jewell. 'Phone 1349J. Will sell cheap. 3d 114 1396

FOR SALE — SMALL FOOT lathe, partly completed, 16 Benson Avenue, 'Phone 1275J. 3d 114 1397

PRIVATE SALE HOUSEHOLD furniture; water power washer; combination coal and gas range, (nearly new), lady's wheel. Apply 309 Reid 1d113 1273

FOR SALE — URNS — FOR lawn and cemetery decoration; Canoe, 16 foot canoe in good condition; flue linings—35 feet 12 inch flue linings. F. Bartlett, 68 Murray street. 10d122 1226

FOR SALE — AT A GREAT SACrifice, entire furniture, including high class piano, parlour furniture, pictures, couch, iron bed and springs; electric fixtures, refrigerator, Singer sewing machine, Quebec heater, A-B Gas stove, kitchen chairs, step ladder, boy's waggon, and other articles. Apply Examiner. 6d118 1440

FOR SALE — PIANO IN FIRST class condition, has extra attachments; cheap for cash if sold to-night. Apply at Examiner for address 3d115 1439

FOR SALE — RING TWO-DIAmond. Old English gold, flat setting. Apply Examiner. 3d 114 1398

FOR SALE — LARGE GREEN Brussels rug, in good condition. Apply Examiner. 3d 114 1412

FOR SALE — PEANUT AND POP corn wagon with fixtures. Apply 283 Townsend street. 6d113 1255

FOR SALE—JOHNSTON MOTor bike in good running order. Apply to Examiner for address. 3d 114 1409

FOR SALE — HAND POWER washing machine. Apply 573 Rogers street 3d113 1386

FOR SALE — 1 DINING ROOM buffet, extension table, sewing machine, small cook stove, iron bed. Apply 164 Dublin St. 3d113 1356

FOR SALE — GOOD GOOSE feather tick, in good condition; also tin top for chimney. Apply 841 Water street. 3d113 1361

FOR SALE— UPRIGHT PIANO cabinet grand, made by Evans Bros in splendid condition. Apply 215 Bethune street. 4d 115 1410

FOR SALE — MOTOR LAUNCH auto top and side curtains, Fairbanks and Morse engine. Apply Lakefield Box 416. 6d 117 1414

FOR SALE— 2 DURHAM COWS and calves just freshened 5 or 6 years old. Reasons for selling no pasture. Apply Examiner for address 3d 114 1408

FOR SALE — TYPE WRITER — Underwood, $60; back spacer, 2 color ribbon. Apply 110 Lock St. 3d113 1368

FOR SALE—TAPESTRY RUGS, 2½ x 3 and 2¼ x 2½. Axminster 3 x 3. Electric fixtures, 4 lights and 3 lights. 2 dozen stair pads and 1 rocker. Apply Examiner. 2d-113-1393

FOR SALE—CABINET PHONOgraph, walnut, 41 records, almost new. For quick sale. Cheap. Apply 202 Charlotte street, rear of Sturgeons. 3d-114-1395

FOR SALE — MOTOR BOAT, "Pastime," 24 feet, twin cylinder, one man top, leather cushions. — Aubrey Buchanan, 102 N. 8th St., Paterson, N.J. 6d116 2079

STRAWBERRY PLANTS—SENator Dunlaps,—50c per hundred. Glen Marys, 60c hundred. Splendid thrifty roots. Satisfaction guaranteed. R. Campbell, Keene, Ontario 7d 118 1404

FOR SALE — 300 BUSHELS OF corn $2 per cwt., including sacks. Same can be used for seed. Apply Purdy Mills, near Lock's Bridge. 12d122 1373

WOOD FOR SALE — CHOICE mixed slabs; fair percentage of hardwood, cut 12 inches, $5.75 per load. A. Thompson, phone 1631J Yard Perry street. 3d113 2088

FOR SALE — I HAVE RECEIVed another new shipment of men's slightly used clothing. Suits $6.50 up; spring and fall overcoats $3.50 up; odd coats $1.75 up; pants $1 up; vests 25c; hats 50c up; rain coats $2.50. All clothes bought in my store will be altered to fit free of charge. Open evenings.—Dick Ruskins, Second Hand Clothing Store, 217 Charlotte Street. 3d113 1382

FOR SALE

FOR SALE — ONE RENFREW cream separator; slightly used. Apply 206 Lansdowne street. 6d114 1271

FOR SALE — HORSES, HARness, 6 rubber tired buggies, 7 passenger Studebaker, 5 passenger Maxwell. Apply F. L. Robinson, Charlotte Street. 12d117 1992

FOR SALE — THRESHING OUTfit ready for the road, 17 h.p engine, separator and seeder and blower. Apply at the Examiner for address. 12d23 24 25 26 27 28 7 8 9 10 11 12

FOR SALE — WATER POWER washing machine and wringer, almost new; kitchen heater annex, for use with gas or electric range, burns coal or wood; also handsome dining room dome. Apply 593 Sherbrooke street. Telephone 1373J. 2d113 1418

WEST END WOOD YARD — DRY mixed slabs, ½ cord, $475; hardwood slabs, $6.50 per ½ cord, cut 12 inches long. Phone 1911W. J. F. Gray. 6d118 1433

FOR SALE — ABOUT 1000 FEET of ¼ inch Beaver Board, in fair condition; price reasonable. Phone 414 after 6 p.m. 3d115 1430

FOR SALE — 1 PARLOR ROCKer $3; and two pieces of oilcloth, good condition, $10 Apply 573 Romaine or phone 1977W. 3d115 1426

GOOD HEMLOCK SLABS CUT SHORT, $4.75 PER LOAD. DINSDALE, PHONE 153. 12d-tts-118

FOR SALE—SEWING MACHINE (drop head Singer) good as new. Apply 299 McDonnell. 3d114 1422

FOR SALE — RED BIRD BICYcle, as good as new; will be sold cheap. Apply 414 Dublin street. 3d114 1423

NURSING

PUPIL NURSES WILL NOW BE accepted; $25.00 a month first year. Address Superintendent of Nurses, Homewood Sanitarium, Guelph, Ont. 6d118 2134

HOUSES, REAL ESTATE

FOR SALE OR TO RENT — A large furnished cottage at Chemong. Apply 273 Rubidge street. 3d114 1419

SNAP FOR A QUICK TURNover, 8 roomed brick, all modern; Pearl avenue, $3800. Apply 344 King street. 3d8 10 12 1325

FOR SALE — 5 ROOMED FRAME house for sale; north; large lot; cheap for cash. Apply at Examiner for address. 3d115 1424

FOR SALE OR RENT — 5 ROOMed house, Western Avenue; also 4 acres Auburn. Apply 282 Hunter Street. 3d114 1421

SNAP FOR A QUICK TURNOVER —7-roomed white brick, large lot, London street. Terms. $3500. Apply 344 King street. 3d12 14 16

WOULD EXCHANGE A GOOD lot in part payment on a house. Apply Examiner for address. d6 117 1403

FOR SALE — 2 LOTS IN CHEmong park, centre of park Phone 424 3d113 1365

FOR SALE — WEST PART LOT 116, with or without timber, also broken lot 117, good water front, Harvey. G. Galvin, 324 Charlotte Street. 52d159 1280

CHOICE LOT FOR SALE—CENtral; planted, graded, terraced. Fine outlook. Terms. Phone 206W. 26d114 1658

NEW 5-ROOMED COTTAGE, $1500; new 5-roomed bungalow, hardwood floors, $2200. $200 down, and balance like rent. Apply 344 King street.

FOR SALE — BRICK HOUSE and thirty-acre garden lot; close to the city. Must be sold at once. Apply to R. C. Heard, 379 Water street or phone 1329. 5d-116-2090-tw.

FOR SALE—NEW HOUSE ON Monaghan Road, convenient to car line. Square plan, hardwood floors Price right, terms easy. Apply 437 George street. dtf

FOR SALE — DENNISTOUN AVenue, 7 roomed 3 piece plumbing, furnace, hot water heater attached to furnace; oak floors; good locality, or will rent to right party at reasonable rent. Phone 1281W. 3d114 1420

FOR SALE—5 ROOMED BUNGalow, panelled living rooms, beam ceiling, hardwood floors, fireplace, furnace; close to car line and river. Apply Victor Wilson, King George street South. 6d-117-1378

FOR SALE — 60 ACRE TRUCK farm with tomato canning factory, and residence, on Provincial Highway, 1 mile out of Bloomfield. Also 40 acres finest farming land, with buildings complete. All or part to suit purchaser. R. J. Purtelle, Picton, Ont. 4d113 1337

SITUATIONS VACANT

$5 SELL HOSEHOLD NECESsities, greatest imaginable demand; have business of your own; make $5 up daily, capital or experience unnecessary. Garretson Company, Brantford, Ont. 12d117 1988

BABY CARRIAGES, Etc.

FOR SALE — CREAM WICKER baby carriage. Apply 525 Bolivar street 3d113 1357

FOR SALE — BABY BUGGY AND stroller and other household furniture, including kitchen cabinet. Apply 59 Aylmer street. 3d113 1385

FOR SALE — WICKER BABY carriage for sale, cheap. 585 Patterson street. 3d114 1416

FOR SALE — CHILD'S WICKER baby carriage, in good condition, Was $45 when new; will sell for $25. Apply 335 Sherbrooke street after 5 p.m. d115 1431

FOR SALE — 1 LLOYD'S BABY carriage, almost good as new. Apply 635 Downie Street. 6d118 1427

LOST

LOST — SMALL SQUARE black purse, containing bill and change. Please 'Phone 1914W. 2d 113 1400

FOR RENT

ROOM TO RENT — FOR HOUSEkeeping. Apply 250 Romaine St. 3d113 1398

FOR RENT—HOUSE 586 WATER street; possession June 1st, $20. Telephone No. 7. 3d115 1437

TO RENT — HOUSE ON WARE street. Apply 19 Ware street; immediate possession. 3d115 1435

TO RENT — FURNISHED ROOM Gentlemen preferred. Apply 560 Water street. 3d115 1434

TO RENT — 50 ACRES OF WELL watered pasture, 1½ mile east of Curtis' brick yard. Chas. Matthews, 466 Elm street, phone 2010W 3d115 1429

TO RENT—4-ROOMED HOUSE water and light, $10. 506 Sherbrooke street. Apply 185 King St 3d 114 1399

TO LET—FURNISHED APARTment, centrally located. Telephone 1016W. 3d 114 1405

TO RENT — ROOMS FOR LIGHT housekeeping. Apply 168 Antrim 3d113 1354

TO RENT— HOUSE MODERN except furnace, north. Apply Mr. L. F. Humber, 10 Argyle. 3d 114 1407

TO RENT—FLAT WITH ALL conveniences, newly decorated throughout. Apply 531 Park street or 'phone 1584J. 3d 114 1406

FOR RENT — GARAGES, CENtral; also storage space. Phone 613 3d113 1364

CHEMONG PARK — 2 CHOICE Cottages, $175 and $250 for season. Apply C. D. Mathias, Artcraft Studio. Phone 46W. 3d7 8 10 11 12 1264

TO RENT — SMALL COMFORTable semi-detatch house; conveniences; also medium sized house. Apply 183 Antrim street. 3d113 1375

TO RENT — 5 ROOMED COTtage on Chamberlain street; electric lights and good pump; stable and garden; low rents. Phone 273J. 3d113 1379

TO RENT OR FOR SALE — ONE 6 room cottage, well situated, in good locality, with a big garden. Apply at the Examine. for address. 3d15 1058

TO RENT—NO. 173½ SIMCOE street. Suitable for store or office. Immediate possession. Apply 437 George street. d.t.f.

FOR RENT— HEATED OFFICE on George street. Apply 437 George street. dtf

FOR RENT —HEATED APARTment; Grand Central Building. Immediate possession. Apply 437 George street. dtf

FOR RENT — GARAGE: FOR rent; centrally located; also storage accommodation. Apply 437 George street. dtf

TO RENT — APARTMENTS — Stevens' Apartments. Apply 208 McDonnel street. 26d114 607

TO RENT — ON DEER BAY, 45 minutes by good road from Peterboro, a new furnished cottage to rent for June, July and August. Apply Box 2074 Examiner. 3d113 2074

TO RENT—APARTMENT PARTly furnished, 4 nice bright rooms and bathroom; first class range and gas range connected and ready for use; 3 blocks north of the C.G.E. on Dalhousie street; handy to main part of the city. Apply 293 Dalhousie or phone 273J. 3d113 1380

AGENTS WANTED

AGENTS WANTED TO SELL our Keyless Padlock. Write today for conditions. Sorel Lock Limited, Sorel, Que. 4d21 28 5 12 688

$50 WEEKLY SELLING SHINE Spiral Curtain Rods. Send for particulars and free sample. Dept. 21 B. & E. Mfg. Co., London, Ont. 7d-21-28-5-12-19-26-2-1783.

AGENTS—SELL RECENTLY INvented Chemical Fire Extinguisher Price of only $2 makes sale to everyone. Over 100 per cent profit. Write for details and free territory rights. Protex Fire Extinguisher Co., Ltd., 614 Echo Drive, Ottawa, Ont. 4d5 12 19 26-2001

MEN AND WOMEN TO TRAVEL and appoint local representatives. Yearly guarantee $1092 (weekly average $21.00), and expnses. commission besides. Write for particulars. Winston Co., Dept. G. I., Toronto. 8d9 12 23 26 6 9 20 23

HOUSE TO HOUSE AGENTS and salesmen wanted immediately, highest commission paid weekly, exclusive territory; free equipment C. K. Baill Box 2018, Welland, Ont. 3d8 9 12 2020

PERSONAL

MATRIMONIAL AND FRIENDship Photo Magazines, 30c; no stamps. Send privately sealed Box 5, Isherwood, Ont. s-t-f-1980.

KNOW YOUR LIFE — LATEST scientific method. Develop your powers. Send birth day, 25c stamps Satisfaction guaranteed. Walter Winston Kenilworth, 88 Bld. Courceles, Paris, France. 8d14 21 28 5 12 19 26 2 423

EPILEPTICS.
AT LAST A TREATMENT which positively stops all seizures from the first day's use. No bromides or narcotics. Guaranteed. Information free. Hunter Laboratories. 207½ Main street, Little Rock, Ark. 2d5 12 1211

MARRY RICH—WORLD'S LEADing Coresrpondence Club's for lonely people. Many worth to $400,000. Quick results guaranteed. Confidential list free. Honorable Ralph Hyde, 129, San Francisco. 25d10 17 24 3 10 17 24 31 7 14 21 28 5 12 19 26 2 9 16 23 30 7 14 21 28

NOTICE

NOTICE—CHIMNEYS AND FURaces cleaned. Phone 1851W.

BLACK'S CARTAGE — MOVING, LOCAL OR LONG DISTANCE. PHONE 619J. 7d114 1260

WE REQUIRE PARTIES TO Knit men's wool socks for us at home, either with machine or by hand; send stamp for information. The Canadian Wholesale Dis. Co., Dept. E, Orillia, Ont. s-6m-5810

WANTED TO HEAR FROM owner of good farm for sale. State cash price, full particulars. D. F. Bush, Minneapolis, Minn. 5d14 28 12 26 9 23 391

POULTRY PAYS PROFITS—BIG profits — when handled by the Modern Scientific Methods. Shaw's Coldbelt Poultry Course for Home Study shows the right way to make money. Write for particulars. W. P. Kerr, Secretary Shaw Schools, 46 Bloor Street W. Toronto. tts-tf

CARTING AND EXPRESS AND garden ploughing. Please phone 1666M. T. J. Quinlan, 6d116 1389

MOVING AND CARTING, LOCAL and long distance. Phone 1985W. 310 Louis street. Owen Johnson. 12d 113 1038

GEORGE SLOAN AND SON — Carpenters and General Contractors, 518 Chamberlain Street, — Phone 1043J. 6d113 1286

J. L. FEELEY, ROOFER — GALvanized, ready roofing, asphalt shingles, tar and gravel roofs roofs repaired and painted. Also chimney and furnaces cleaned. Phone 1783W. 26d127 1020

NOTICE — HENRY BROS., CARpenters and builders. Estimates igven on new and repair work. Hard wood flooring a specialty. Phones 1024 or 2009W. 14 Murray street. 7d173 1909

F. BARRETT — CONTRACTOR and builder, alterations and repairs —hardwood floors, 72 Benson avenue. Phone 1764J 26d712 554

NOTICE — P. H. DUNFORD — Plumbing contractor, estimates given on new and repair work. 121 Stewart street. Phone 556J. 26d119 769

NOTICE — HOUSE CLEANING
NOW MOTHER WHAT ABOUT cleaning the windows. Don't worry about those W. Foster, City Window Cleaner, will look after that also the storm windows. 'Phone 1363W. —W. Foster, City Window Cleaner. 78d 165 1644

NOTICE.
WINDOW CLEANING—J. A. Foster. Phone 1763J. Storm windows taken down. 26d136 1360

POULTRY AND EGGS

EGGS FOR HATCHING FROM Exhibition S. C. Dark Brown Leghorns. Apply J. Whaley, 272 Wescott street. 3d113 1388

LIVE HENS WANTED — WE are always buying and paying the highest price for Live Fowl. Call S. Cohen, 189 Charlotte street, or phone 889J, and we will call for them. 26d117 1730

WANTED — LIVE POULTRY — Highest market price paid. Apply house 520 Elm street, or phone 771; store 217 Hunter street, or phone 23W. 2d128 1081

FOR SALE — HATCHING EGGS, from Blue Andalusians and light Brahmas. Apply S. E. Moncrief, Charlotte Street West. Phone 607J. 6d113 1277

EGS FOR HATCHING — BARron's English White Wyandottes—the world's best winter layers; $2 per 15 eggs; baby chicks 25c each. A. Brault, 180 Simcoe street, phnoe 1109W. 26d136 1381

POULTRY FOR SALE — 19 hens and one rooster, White Leghorns bred-to-lay. Also large henhouse would do for stable. Call evenings between 5 and 7 o'clock. 498 Chamberlain street. 2d 113-1402

HELP WANTED—Male

WANTED AT ONCE — SEVERAL good laborers. Thomas Ephgrave, 250 McDonnel street. 3d113 2083

WANTED — MAN TO TAKE full charge of our office in Peterboro, Our proposition will stand all investigations; $30 per week; an investment of $1000 required; give phone number, Box 750, Station F, Toronto, Ont. 2c114 2135

WANTED — TEXTILE MAN — Young man, graduate of Textile School preferred or Designer, and having had practical woollen Yarn experience. Immediate position—excellent prospects. Slingsby Mfg. Company, Brantford. 2d114 2132

WANTED — YOUNG MAN FOR general work around garage; some experience preferred. Apply 383 Water street. 2d113 2117

A SALESMAN WITH EXPERIence selling farmers. Must have horse and vehicle or car. Permanent position and exclusive territory. A proposition that will make you $50 weekly Write P. F. Heary, Graphic Arts Bldg., Toronto. 3d12 15 17 2078

WANTED—SMART BOYS. APply Lavoie Knitters, corner Hunter and Mark streets. 2d 113 1411

MAKE MONEY AT HOME—$15 to $60 paid weekly for your spare time writing show cards for us. No canvassing. We instruct and supply you with work. Western Angus Showcard Service. 29 Colborne Building, Toronto. dtf 730

A SALESMAN with Experience selling farmers; must have horse and vehicle or car; permanent position and exclusive territory. A proposition that will make you $50 weekly. Write P. F. Heary, Graphic Arts Bldg., Toronto. 3d12 15 17 2078

SMART BOY WANTED — TO learn the Photo finishing. Apply Lewis R Parks, 122 Park street, north. 2d114 1413

AN OPPORTUNITY TO MAKE money—We want a reliable man or boy in every city, town and village in Canada to solicit subscriptions for Rod and Gun in Canada on a liberal commission basis. Work can be done in your spare time. Rod and Gun in Canada, Woodstock, Ont. 3d-114-2092

HELP WANTED—Female

WANTED — A GOOD COMPEtent maid. Apply Mrs W. H. Hill, 303 Brock street. 3d115 1436

WANTED — A MAID — APPLY 607 Stewart street 3d117 1352

WANTED — GIRL FOR GENERal housework. Apply 369 Brock St. 3d118 1442

WANTED — A COMPETENT woman to take charge of house, Small family. Apply at once 265 Hunter street. 3d 114 2100

KITCHEN WOMAN AND GIRL wanted Apply American Hotel. 3d113 1363

GIRL WANTED — OR MIDDLEaged woman, for light housework, no cooking or baking. Apply 318 Elias. Mrs. Florence. 3d115 1428

WANTED — A MAID WILLING to go to Stoney Lake for part of the summer. Apply Miss Reinhardt 114 Fleming Place. 3d115 1425

JUNK! JUNK!

Save your old rags, rubbers, papers, books and magazines, stoves, metals and all other kinds of scrap for us. We pay highest prices and give prompt attention to all orders. Phone us when you are ready and we will call.

A LOW & CO.
264 Simcoe Street
Phone 697 N. and H. 1027

WANTED

A good position for a real live man, selling real estate. Can also sell life, fire, automobile, sickness and accident, plate glass and burglary insurance. A good position for the right man.

Apply to

H.P.LINDSAY AGENCY CO. 392 WATER ST.

GOOD BUYING—SEE THESE

6-Room New House, fully modern, hardwood floors, west side, $5,400.00

7-Room, all modern, oak floors, mantle, garage, near George street South $4,000.00

7-Room, all modern, central, west, in good condition. Terms, $3,800.00

6-Room Brick, all modern, furnace, mantle, outside city, near river, south, low tax $3,500.00

7 Acres, on highway, near city, brick house and barn. Make fine suburban house. Low taxes.

Nice little Business, central, for sale; ice cream, candy and soft drinks. $300.00 will handle this.

Farms and Market Gardens, all parts, for sale and exchange. See our lists.

P. E. RUTHERFORD AGENCY
282 George Street
Phone 142j Residence 646w

Board Of Education! Tenders Wanted

Sealed Tenders, marked "Tender for Fuel" and addressed to the undersigned, will be received until 12 o'clock on Tuesday, May 15th, for approximately 700 tons of bituminous coal and 90 tons of anthracite coal (small egg size).

Tenders must state clearly the kind, grade and size of the bituminous coal.

Coal to be weighed on the Market Scales and delivered to the various schools as required.

G. H. THOMPSON,
Secretary-Treasurer,
5d-114 Board of Education.

WORK WANTED

WORK WANTED — POSITION as housekeeper. Apply Box 1415 Examiner. 3d114 1415

WORK WANTED — CARE OF lawns and flowers. Apply 632 Downie. Phone 1750M. 3d113 1362

A MAN WANTS WORK—LAWNS and gardens. 3d113 1390

WORK WANTED — THIS IS the right man for sewer repairs, if your sewers are blocked, or digging trench right into the house. N. Delpellars, 78 Park street south or phone 763W 6d116 1376

NOTICE

EXPRESS WORK AND LONG distance hauling. PRICES TO MEET THE PUBLIC. Phone 970W, S. LAVINE, 203 Charlotte street. 26 d 115 663

WANTED!

Competent Cook

FOR SUMMER HOTEL on Sturgeon Lake; also Married Couple, Gardener and Kitchen Help. Apply

P. SKITCH, Dunsford.

DAVIS-THOMPSON COMPANY, LIMITED

Insurance and General Agency

433 GEORGE ST. PHONE 40

FOR RENT

Nice Brick House, situated in the south end, modern, possession June 1st, rent $18.00

Brick House, situated in the south end, on Stewart street, possession June 1st, rent $16.50

Brick House, situated in East City, partly modern, immediate possession, rent $16.50

Brick House, situated in the north end, water, immediate possession, rent $13.00

Brick House, situated in the south end, partly modern, immediate possession, rent $20.00

Apply

J. T. O'Connell & Co.
136 HUNTER ST. W., CITY
Phones—Office 376, Residence 1359

$5500—6-roomed Red Brick House, all modern, sunporch.
$3500—7-roomed Red Brick House, all modern, sunporch.
$4500—8-roomed Red Brick House, all modern, two mantles
2100—6-roomed Frame Bungalow, new hardwood floors.
$3400—7-roomed White Brick, 3-piece Plumbing; East City.
6 acres of land and 5-roomed house to rent. Easy terms. Call and see us; we will help you.

CHAMBERS & CO.
354 WATER STREET.
Phone 1719J. Residence 1594W.

Builders' Supplies

BRICKS.
"Ever-Hard" or Wire-Cut.
Ruff-Tex.
Corduroy Red.
Gun-metal.

PRESSED BRICK.
Pink Buff.
Light Buff.
Dark Red.
Dark Flashed.
Also a common Clay Brick, at $21 f.o.b. Peterboro.

BISHOPRIC.
A Bishopric Stucco Home costs less than any other type, and it is always beautiful, for the hand of time serves but to enrich its charm.
Our prices are right on the above lines, including doors, sash, trim and hardwood flooring.

B. B. MORDEN
387 Water St. Phone 526,
Office Open Saturday Afternoon and Evening.

Used Cars!

Call and see them on the lot, next the Bowling Green, corner of Brock and Aylmer Sts. McLaughlin's, Dodge, Maxwell, Chevrolet and Fords.

J. E. A. FITZGERALD
Dealer in Durant and Star Cars.
2d113

Telephone 790 When You Want Your
PIANO OR ORGAN TUNED
Player Pianos a Specialty
All Work Guaranteed
W. H. CUNNINGHAM
580 Weller Street.

CHINA PAINTING
Mrs. Langley McCarthy Teaches Biscoff's New and Beautiful Work in CHINA PAINTING

5½% Interest paid by this institution on its Debentures which are issued for a term of 5 years, in sums of $100 and upwards.

4% paid (Half-yearly) on deposits. One Dollar opens an account.

TORONTO SAVINGS & LOAN CO.
435-437 George Street, Peterboro

MAIL EDITION

The Evening Examiner

"The store that is too small to advertise is too small to produce a living for a healthy man or woman."

PRICE THREE CENTS — PETERBOROUGH, SATURDAY, MAY 12, 1923 — PRICE THREE CENTS

THE FEDERAL BUDGET FOR THE YEAR WAS NOT BALANCED BY FIELDING

TRAGEDY WAS A STIMULANT AT LAUSANNE

The Death of Vorovsky a Warning That Conference Is Dragging Out Too Long and Delaying a Peace Settlement.

REPRISALS FEARED.

LAUSANNE, May 12—(Canadian Press).—The Vorovsky tragedy has acted as a warning to the delegates to the Near East Conference that the Conference is dragging out too long and that the delay is paving the way for new complications, instead of tending towards peace.

The announced coming to Lausanne of M. Alexanderis, the Greek Minister of Foreign Affairs, in a day or two, to serve notice on the Conference that it must get along with its work or Greece will make a separate peace with Turkey, has acted as a stimulant, and the word has gone forth that the experts' committees must be ready to report early next week. Everybody seems nervous and desirious that the conference finish its work before a political cat astrophe follows last night's crime.

The Swiss Federal Council yesterday issued a communique expressing indignation over the attack on the Russians, and regretting especially that it occurred at the seat of a peace conference. The Council has decided to express its sympathy to the families of the victims of last night's shooting, but it voted not to change its attitude towards Soviet Russia and to continue to ignore officially the existence of the Soviet Government.

Fears are expressed here over the safety of a delegation of Swiss watchmakers in Moscow to reopen the watch trade with Russia. Members of the Soviet group here are said to have threatened reprisals against the Swiss.

The Police Department asserts that it never received any complaints from the Russians that a plot had been formed against M. Vorovsky, who was shot and killed in the Hotel Cecil dining room by Maurice Alexander Conradi. It was recalled by the Department yesterday that the Russians came incognito to the first conference and that even Georges Tchitcherin, the Bolshevik Minister of Foreign Affairs, arrived unannounced.

Conradi was examined by the authorities yesterday. He was educated in the Protestant schools of Petrograd, where his father ran a chocolate factory. He fought in the Russian Army and was decorated with the Cross of St. George. Subsequently he fought under Lieutenant-General Korniloff against the Soviet forces and with General Baron Wrangel, the Anti-Bolshevik leader Conradi settled in Zurich in 1921.

RUSSIA NERVOUS OVER SITUATION

Soviets Fear An International Combine Against Them — Many Rumors Afloat.

MOSCOW, May 12.—(Canadian Press). — The assassination of M. Vorovsky, the Soviet representative at Lausanne, coming on top of the British note and the feeling in Russia that Marshal Foch's visit to Poland might mean another international combine against the Soviet regime created a profound impression in Russian official circles.

The public was notified of the death of Vorovsky and the wounding of his colleagues by newspaper extras, which are rarely issued in Moscow.

There were all kinds of rumors last night, but nothing could be ascertained in official circles as to what steps the Government is considering.

Russia's reply to the British ultimatum, it was learned yesterday probably will be delayed until after Foreign Minister Tcvhitcherin's address before the Moscow Soviet which has been summoned in special session for Saturday afternoon.

A number of workmen's meetings were held in factories yesterday as demonstration against the British note. The sentiment as expressed at the meetings is that "England is trying on a war which she does not want."

Strong Denunciation Soviet Religious War.

PARIS, May 12. — (Canadian Press)— Representatives of every religion known in France have joined in an appeal to the public opinion of the world against "persecution of religion in Russia and arrests and execution of religious authorities."

The Soviet government, says the document, "is try to uproot religion from the souls of the people as useless and dangerous, and is employing every means to arrive at that end, including confiscation of property, profanation of churches and synagogues, parodies on religious ceremonies, official atheistic schools, and prison, torture and death."

STOCKS AND BONDS

At the present time there is a great boom in the mining industry. I have had many years experience in practical mining, both in Cobalt and Porcupine, and have a wide connection there. I am therefore in a position to get early and reliable information in both camps. I have made a profit for every one of my clients up to date, and shall be pleased to advise any one interested. There will be a strong market this summer and now is the time to get in.

Accounts carried on reasonable margins

C. H. REID
Room 111 Barrie Bldg.

JUNK OF ALL KINDS WANTED

Scrap Iron, Old Machinery, Mowers, Binders, Plough Points, Rags, Paper, Magazines, Rubber, Copper Kettles. Clean up your yard and around your fence corners, and turn it into cash. Throw it in your waggon and draw in to D. Florence & Son, Bethune Street, Peterborough, Ont., near Hicks' Coal Yard, or if in City, 'phone and we will call.

4-5-7-11-12-14-4w21

MANY IMPORTANT CHANGES ANNOUNCED BY W. S. FIELDING IN HIS SEVENTEENTH BUDGET PRESENTED IN FEDERAL HOUSE YESTERDAY

Veteran Minister of Finance Received With Acclaim as He Rose to Present His Report—Deficit For the Year Announced — No New Taxes Added But Many Existing Ones Are Lowered — Yearly Improvements Noted—Revenues This Year Will Not Equal Those of Last—Excise Duty on Cigarettes Reduced to the Former Rate—Maximum Tax on Cheques Reduced From $2 to $1 Each—Changes Made in the Sales Tax—No Changes Made in the Postal Rate—Bounties For Copper and Hemp — Customs and Excise Changes Come Into Force May 19.

OTTAWA, May 12 (Canadian Press). — Galleries were packed when the Hon. W. S. Fielding, Minister of Finance, rose in the House yesterday afternoon to present his seventeenth Budget.

On entering the Chamber, Mr. Fielding was welcomed by an outburst of applause from all parties.

It was 3.25 when the Finance Minister moved that the House go into Committee of ways and means.

Mr. Fielding commenced with a comparison of the financial accounts for the years since the present Government had taken office. The last accounts which were complete were those for the year ending 31st March, 1922.

The present Government had then been in power only a few months.

The estimates for that year had been prepared by the previous Government. The revenues were gathered under the Conservative proposal. Therefore that might be considered a Conservative year.

Public Debt Increased.

The revenue that year had totalled $361,952,386.99. The surplus if only ordinary expenditures were considered was $34,391,696.36. There had, however, been capital expenditures and demobilisation expenses. There had also been advances to railways amounting to $97,950,645.36. This made a deficit for the year amounting to $81,380,864.77. The net result had been an addition of $81,256,618.04 to the public debt.

Coming to the year 1922-23, Mr. Fielding said ordinary revenue had amounted to $393,619,000, while expenditures amounted to $331,780,000, leaving a surplus of $61,839,000.

Taking everything into consideration for the year, the net result was shown to be an addition to the public debt of $49,293,086.

The addition of nearly $50,000,000 to the public debt last year had not, of course, caused much satisfaction.

War Still a Factor.

The war had inevitably led to big increases, and now the country was passing through a period of peace. There were many people, said the Minister, who felt that it was about time the Budget should be balanced. This, continued Mr. Fielding, would be very agreeable to him if it were possible. The temptation to pile on the taxes and make up the difference. However, there was another side to the account, Between the Dominion and the Province and the municipality the people of Canada were already pretty heavily taxed. Mr. Fielding said he was accordingly very reluctant to add to this burden by introducing any more taxes.

He wanted the House and country, he said, to bear patiently for a year or two the present conditions, and expressed the view that year by year the outlook would be better.

To illustrate, Mr. Fielding gave the figures in millions of dollars of the addition to the public debt from 1914 to date. These had risen from 21 millions in 1914, 115 millions in 1915, to the high point of 674 millions in 1920. In 1921 the addition to the public debt was 92 millions, in 1922 it was 81 millions, and in 1923, 49 millions. These figures, Mr. Fielding said, were very encouraging as showing a continued decrease. He howed that it would not be necessary to add very much to the debt in the forthcoming years.

Railroad Situation.

Then, continued Mr Fielding, it is very probable that the railroad situation will show an improvement with consolidation and the new management, he thought it was reasonable to expect better statements each year.

With regard to the year 1923-24, Mr. Fielding said it was expected that the income from customs would show an increase of $5,600,000 over the previous year; an increase in the Post Office Department receipts of $250,000; Dominion lands, $200,000; war tax and inland revenue, $7,180,000; other war tax revenue, $85,000.

On the whole, he was not expecting, he said, that revenues this year would come up to those of last year, anticipated, making the total revenue A decrease of some $21,000,000 was on the present basis of taxation as $372,517,800.

Change in Sales Tax.

There had been a great deal of dissatisfaction with the form in which the sales tax had been imposed in the past. Representation had been made to the Government in this regard, and it was now proposed to impose this tax at the source instead of dividing it up as heretofore. The tax would, in future, be 6 per cent. on the duty paid value of goods or on the manufactured cost of home-made goods. It was proposed to add to the list of exemptions from the sales tax, raw furs, wool, tiles, manuscripts, and newsprint.

The receipt tax would be continued, said Mr. Fielding. This was a sound tax, and no British Chancellor of the Exchequer would think of repealing it.

Cheque Tax Lowered.

The cheque tax last year had a maximum of $2.00, said the Finance Minister. It had been represented to the Government that this tax resulted in a number of persons living near the border doing their business with American banks. It had not been considered advisable to do away with the tax completely, but the maximum hereafter would be $1.00 instead of $2.00. This provision would apply also to notes and bills of exchange.

Under the French Treaty the tax on wines from France had been decreased from 30 per cent. to 7½ per cent. In view of this it had been decided to decrease the excise duty on Canadian sparkling wines from $3.00 to $1.50 a gallon. As the French Treaty did not go into effect at once, the decrease in the excise tax would not go into force until the Treaty became operative. For the present there would be no change in the income tax. If it was decided to make any change in this tax, it would be embodied in another Bill later.

Tobacco and Cigarettes.

The Finance Minister said that last year there had been an increase in the duties on tobacco and cigarettes. The figures for the year seemed to show that there had been a falling-off in the consumption of cigarettes. Personally, he doubted whether there had really been a decrease in consumption. His own opinion was that there had been an appreciable increase in the number of cigarettes smuggled into Canada. However, it was proposed to strike off $1.50 from the tax and revert to the old rate. It was also proposed to change the form of the tax on soft drinks by placing a tax of 1 cent per pound on carbonic acid gas.

Many Reductions.

Nearly every change proposed was a reduction. There was an exception in the case of raisins and dried currants, on which it was proposed to increase the duty and make it 3 cents a pound under both the intermediate and general tariff, while these commodities would entre free under the British preference. This action was taken in view of the negotiations with Australia during recess. At that time, while no agreement was concluded the Government was advised that Australia was very much interested in the export of raisins and currants, and if the Canadian tariff on these were raised it would be an inducement to Australia to conclude negotiations. If Australia should agree to an arrangement which would bring her under the British preference, currants and raisins from that country would enter free.

Petroleum Trouble.

During the past year the Customs Department had had considerable trouble regarding petroleum importations at the Pacific Coast. Petroleum which had undergone some stages of manufacture could not come in as crude petroleum. Variations were being made to take care of this.

Machinery of a class not made in Canada, but required for the manufacture of commodities not already being manufactured here it was felt should be given some attractive treatment.

This was the case in which machinery for the manufacture of fish meal and other articles from fish and fish waste was admitted free.

Well drilling machinery and requisites for the oil industry were admitted free under a wider classification than before.

The list of articles under the heading of printing machinery was also broadened out.

There was a likelihood of the artificial silk industry becoming important to Canada, and to encourage this a change was made in the classification, all manufactures being made dutiable at the same rate of manufactures in silk.

British Preference.

It had been determined to adhere to and extend the British preference, said Mr. Fielding, amid Liberal applause. It was proposed that whatever duty now obtained under the British preference a discount of 10 per cent. should be allowed. This would be a 10 per cent. reduction fro mthe tariff rate on each specified article.

There were two qualifications attached to this, one that it should not apply on any article which was now dutiable at less than 15 per cent., and the other that it should only apply when goods were brought direct to Canadian ports. Canada with her winter and summer port facilities had the means of handling all such shipments, and this, it was felt, would encourage shipment to Canadian ports.

There were three things outstanding, Mr. Fielding said. These were: A comprehensive reduction of duties; emphasis of the British prefrence, and encouragement of the use of Canadian ports. He hoped that these would prove satisfactory to all sections of the House.

Sugar Prices.

The question of sugar prices was vital to everyone in Canada at present.

A reduction of the taxation burden would assist all in the Dominion. The war time advances in price had been more or less looked upon as inevitable but at the present time advances were taking place place almost as sharply as during the war. One thing the consumer knew was that he was now paying war time prices for sugar under peace conditions. There had been boycotts organized in some parts of the United States.

It was now proposed to reduce the duty on refined sugar by ½ cent per pound and the duty on raw sugar by about 40c per hundred. This Mr. Fielding estimated would mean a relief of $25,000,000 to the consumers in a year. Another thing was that the dumping duty would not apply on sugar from Great Britain.

Bounties Granted.

The government had been asked from time to time to encourage various industries. There were difficulties in doing this by means of the tariff since the raw material manufactured was the finished product of another. An alternative method lay in the bounty system. For the encouragement of the copper industry in Canada it was proposed to extend a bounty to manufacturers at the rate of 1½ cents per pound on bars and rods manufactured in Canada from Canadian copper and for use in Canada. This bounty would be continued for five years on a diminishing scale until it was wiped out. The limit which could be earned under it would be $200,000. This assistance, it was felt, would help the Canadian manufacturers to compete with outsiders.

A similar bounty was proposed for the encouragement of the Canadian hemp industry. This bounty would be ½ cent per pound for five years, but as the manufacture of binder twine from Canadian hemp would take much longer to get under way the bounty would not become effective until July 1, 1925, and would continue for five years from that date. The limit in this case would also be $200,000.

Mr. Fielding announced the discontinuance of the bounties on the production of linen thread and cordage; these, he said, were already a dead letter.

There was also a change to be made in the system of bounty granted on crude petroleum. Last year this bounty had cost the country $93,336, said Mr. Fielding. Oil, he continued, had now been found in western Canada, and it was felt that the country was approaching an era of very large production. A bounty on all oil produced in Canada would mean a very heavy burden. It had accordingly been decided that those who were already receiving the bounty should continue to receive it for one year. Next year the bounty would be cut in half, after which it was proposed that the bounty should cease altogether.

Export of Wood.

Forest conservation had engaged the attention of the House a great deal. Where a country had a lavish supply of timber, it was expected that people would be apt to become careless of it. And those who viewed the situation with alarm had asked the government to go so far as to prohibit the export of wood. Where the provinces controlled the land, they could take their own measures. There were however a number of private interests who owned large timber tracts and such interests felt that they were fully entitled to market their product to the best advantage anywhere in the world. It had therefore been decided to name suitable persons to enquire fully into this matter during the coming recess, in order that the government might come to a well advised conclusion as to the necessary steps to be taken.

Moderate Tariff

Mr. Fielding next reefrred to the tariff and said that it was most essential that the House should give some assurance to the country along the lines of tariff stability. The present Canadian tariff, he said, was moderate. It was not low enough to meet the view of the Progressive members, neither was it high enough for the high protectionists opposite. It must be remembered, said the Minister, that the government of a country was only possible through compromise on the part of its different sections If the government went no further in the way of reductions at an early date, the tariff would still be one which it could ask the country to accept, he said The minister repeated that he would like to convey the impression to the manufacturers and the business men of this country that they were to enjoy a reasonable opportunity of carrying on their business without fear of disturbances.

(Continued on page 4.)

QUEBEC A HELP TO ENFORCING OF PROHIBITION

Quebec Liquor Commission Denies Responsibility For the Failure of the O. T. A.

REFUSES TO SELL.

MONTREAL, May 12.— (Canadian Press.)—Replying to a charge of Chairman Hales of the Ontario License Board that responsibility for the near failure of the Ontario Temperance Act lies at the doors of the province of Quebec, Hon. G. A. Simard, chairman of the Quebec Liquor Commission, in a statement issued here last night, declares that since its inception the Quebec Liquor Commission have always refused to quote on, or sell wine or liquor in any province of the Dominion or any part of the United States, unless authorized to do so by the proper authorities.

The statement continues:

"As a matter of fact our attitude on this point has been commended by officials of the United States Government, who felt that we were doing more than we were expected to do, to help them in the enforcement of the Volstead Act. I doubt if any such testimonial has been directed to Mr. Hales as it is a matter of public knowledge that a very active bootleg trade is carried on over the Ontario-American boundary.

"It is not only uncharitable but absolutely unfair to insinuate without proof that we are interfering with the liquor laws of our neighbors.

"One quarter of the liquor and wine sold in the province of Quebec is purchased from distillers and wine producers in Ontario. If part of these beverages is brought back to its source by Ontario citizens who feel that they are unduly deprived of their liberty, it is up to the Ontario authorities to prevent this; we have nothing to do with it, as long as our own laws are respected.

"As to the attitude which Mr. Hales assumes towards the end of his speech to the Social Service Council of Ontario on May 9, no comment seems necessary, as, quite unwittingly I am sure, he spoke on a subject beyond his competence.

"The mind of our Ontario friend will unlearn with difficulty what has long been impressed on it, which is that when something goes wrong in good old Ontario, Quebec, the wicked, is to blame."

DINNER TO MEET PRINCE OF WALES

Representative Gathering Held at the London Home of Lady Astor.

LONDON, May 12 .—(Canadian Press—Viscountess Lady Astor gave a dinner and reception at her London residence last night to meet the Prince of Wales." It was a very representative gathering, there being guests from realms of the church, Parliament, journalism, stage art, literature, diplomacy and law A number of labor members of the House of Commons were invited, and some of them attended with their wives.

The fifty guests for dinner included the Earl of Balfour, the Duke and Duchess of Southerland, Viscount Haldane, the Bishop of London, Stanley Baldwin, and Mrs. Baldwin; Lieut-Col. Amery and Mrs. Amery Sir Edward Grigg and Mrs. Grigg, and many members of the House of Commons.

The Labor members included Arthur Henderson, Vernon Hartshorn and Will Thorne. Robert Clynes with his wife and daughter, and James Henry Thomas and his wife, were among the five hundred guests at the reception.

HON. WALTER ROLLO IS CHOICE HAMILTON WEST

HAMILTON, May 12.— (Canadian Press.)— Failing in his arguments to convince the members of the Independent Labor Party last night that a Farmer-Labor alliance was not in the interests of the working classes and that Labor should no longer continue to fight under the coalition standard, George Halerow former member of the Legislature, declined to allow his name to go forward for nomination in the east riding of Hamilton. Hon. Walter Rollo was the choice for the west riding.

Quality Tells

The Flour bearing the name "REINDEER" is guaranteed to be made from the very choicest Western Wheat which is possible to obtain; we have always obtained the highest standard of quality, and shall, at all times, strictly adhere to that policy.

During the thirty-five years we have been engaged in manufacturing "REINDEER FLOUR" we have built up our reputation entirely on quality; and we are content in the knowledge that it has procured for us many thousands of friends, chiefly among the thrifty and intelligent housewives.

"Sooner or Later"

REINDEER FLOUR
WILL BE USED IN EVERY HOME

"Bread is Your Best Food—Eat More of It"

The Standard of Comparison

A High Quality Car at a Modest Price

Master Four 23-38 Touring Sedan

In addition to its smart appearance, the trunk is useful for samples and papers, and for shopping bundles, as well as luggage when touring.

For the man or woman who seeks a refined, handsome closed car for business or pleasure—one that provides complete protection in all weather—this four-cylinder touring sedan meets every requirement.

The design of the beautifully-finished Fisher-built body gives the intimacy of a coupe with the carrying capacity of the sedan. The interior fittings are harmonious and tasteful.

Provision for samples, parcels, luggage, etc., is made in the handsome trunk, carried outside at the rear.

And the price of this fine closed car makes it a value without comparison.

There Are 15 McLaughlin-Buick Models to Choose From

A. BROWN & CO.
383 Water Street. Phone 126.

McLAUGHLIN - BUICK

The Evening Examiner

PHONES—Editorial, 1601. Business Office, 1600. Private Branch Exchange to all Departments.

The Examiner is a member of the Audit Bureau of Circulation.

The Daily Examiner, published every lawful evening. The Peterborough Examiner, Limited. Office, 419 George Street.

The Weekly Examiner, published Thursday morning.

The Subscription Price of The Daily Examiner is $6.00 per year, delivered in city; out of town subscribers, by mail, $4.50 per year; that of The Weekly Examiner is $1.50.

U. S. REPRESENTATIVES.

Special U. S. Representatives—W. H. Stockwell, 629 People's Gas Building, Chicago, Ill.

New York—Chas. F. Miller, 225 Fifth Avenue.

Advertising Rates on application.

R. M. GLOVER, Managing Director.

SATURDAY, MAY 12TH 1923.

MOTHER'S DAY.

There are people who sneer at the idea of Mother's Day as a mere piece of commercial propaganda, based on the business advantages it offers to florists and confectioners and other dealers.

But the sentiment that causes the second Sunday in May to be set apart as a day of honouring the motherhood of the country rises triumphant above commercialism.

Its observance is a universal paying of homage to the nobility of womanhood, and it is no wonder, under the circumstances, that the appeal of such an anniversary is irresistible.

The Examiner thoroughly agrees with the Montreal Star in the opinion that it is not too much that for one day in the whole year the thoughts of mankind should turn towards that loving personality who taught the lisping tongue to speak and built so many castles in the air for those who are today carrying the burdens of life for themselves.

Let, then, the observance of Mother's Day in Peterborough be as general as possible.

A letter home, a little gift, and the flower in the buttonhole—a white flower for a deceased mother, a coloured one for a living mother—as the outward and visible sign that we have not forgotten.

It is a pretty idea and well worthy of general adoption tomorrow.

ALBERTA COAL.

Whether or not Alberta coal can fully take the place of anthracite so far as heating purposes are concerned must, so far as we can judge, be left to the final reports concerning the experiments being carried on to determine this point, but so far as these have gone it would appear to be very probable that the reports will be favorable, remarks the Kingston Standard. The question of using the coal in Ontario therefore narrows itself down to the cost of bringing it here.

Sir Henry Thornton has made a fair and business-like statement as to what the Canadian National Railways are prepared to do in the way of reducing freight rates. He is perfectly right in saying that in view of the financial condition of these lines they cannot be expected to haul the coal for less than the cost of doing so, and he has shown how very far he has gone in endeavoring to attain a rate which would help in the matter. He has made one remark which deserves notice that "in fixing a rate we have done something anyhow, and we have not yet seen anybody else making any reduction to help the matter along."

What he means by that is his saying that he is not responsible for the quality of the coal, the cost of mining it, or the expenses of distribution. That is, it is up to those concerned in these matters to make equal sacrifices to those made by the C.N.R.

MR. FORKE'S PLEA.

With Mr. Robert Forke's warning that "we cannot go our own way and pay no attention to the people to the south of us," the Examiner is constrained to agree.

The Progressive leader in pleading for amicable trade relations between Canada and the United States sounds a note that will strike a responsive chord in many sections of Canada.

How such relations are to be developed, of course, Mr. Forke does not discuss, but there can be no quarrel with his general statement that to a considerable extent the prosperity of Canada is bound up with that of the United States.

With a market of one hundred and ten million people at our border, there does not seem any logical reason why Canadians should not be interested in a possible utilization of such a market for the benefit of Canadian producers.

There should not be anything political about the consideration of such a question. It should rather be the concern of every Canadian interested in the development of the natural resources of his country, and should be discussed as an economic question affecting everybody and therefore interesting everybody.

The attitude of the present administration in the United States, of course, blocks the way for the present, but sooner or later Canada will have to deal with the matter of wider trade relations with the republic.

Mr. Forke's plea will at least have the effect of showing that the need of considering this question is recognized by public men in Canada.

FRANK ADVICE.

The address of Mr. R. F. Downey, Principal of the Central School, to the Home and School Association the other night is the kind of frank talk that is very sadly needed in Peterborough, as well as generally in Canadian cities.

"The discipline at home is relaxed. The grip is off. Why not put it on, you parents?" was the keynote of the speaker's remarks.

Mr. Downey speaks from the knowledge and experience gained from daily association with children, and he is right.

The grip at home is off.

Children nowadays are, many of them, without manners or courtesy. Far too many are disobedient.

The fault lies in the home training, or rather in the lack of it.

The little ones are not receiving the discipline in their early years that they need

The tragedy at Kitchener where a six months old baby, left alone in the house while its parents went fishing, was suffocated is, of course, an extreme case of neglect, but it contains a warning to parents generally.

Far too many children are being left to their own resources, given too much liberty, allowed to have too much of their own way.

The teacher at school does what he can to correct the effect of the neglect at home, but he is obviously handicapped.

Much as the school can do it cannot supply the training that should be a feature of the family life.

Mr. Downey's warning is timely and of great importance.

"KICKING" NOT ENOUGH.

The fact that the attendance at the meeting of the Tenants' and Owners' Association on Thursday was not large enough to warrant going ahead with the election of officers and the transaction of business should give the officers of that body some food for reflection.

When the association was launched the Examiner pointed out that, although there was a place for such an organization in Peterborough, the danger would be that it would attract to it every citizen with a "grouch," and that unless a constructive programme were set up the association ran the risk of degenerating into a mere "kicking society."

While not suggesting now that this prediction has been completely fulfilled, the Examiner cannot help but feel that there is a significance about the fact that a meeting that promised several features of interest could not attract a larger attendance.

The association to live—and it would be in the public weal to have it live—must show itself as capable of being something more than a clearing-house for complaints and criticism.

A certain amount of "grousing" acts as a safety-valve, but a constant tirade unaccompanied by any suggestion of constructiveness has a wearying effect and a tendency to drive away from such an organization citizens whose advice and counsel would have a helpful and a steadying influence.

Peterborough needs such a body as the Tenants' and Owners' Association, but it must be constructive as well as destructive in its debates, and in its resolution, if it is to occupy the place it should have and if it is to be of the value to the community that the Examiner firmly believes that an organization of this nature should be.

If the trouble has been along the lines indicated, it is not too late to repair the fences and keep the association functioning in the public interest.

AUTOMOBILE COURTESY.

Whipping a line on rapids or casting on the rippled surface of a shady pool in search of the elusive trout or bass is great sport and it's real sports who indulge in that pastime; men who are open-minded, men who love the great outdoors.

You've seen these men and been with them the same as I have. You see a stranger across the bank, or wading the stream at the old dam. You give him a cheery greeting and shout at him, "What luck?" or "Anything doing?" and back comes the answer—an answer filled with the interpretation of good fellowship—"Some luck this morning, but it's kind of slow just now," or "Just landed a dandy around the bend. Why don't you try there?"

Or you go on a tramp along the bank of the stream, whipping, lashing, casting as you go. Fishing here for a moment, then rambling on to some other beckoning spot. You meet a fellow fisherman. Either you greet him or he greets you—it's just a question of who gets there first with the happy smile and the words—and all's well with the world.

But get this fisherman driving an automobile and what happens. Ten chances to one he thinks he's sitting in a "tank," immune to the attacks of all, yet in a position to give vent to wrathy feelings if some vehicle on the roadway does not immediately obey the squawking of his horn. Squawking describes it, for generally there is no courteousness imparted with the sound. Why doesn't he practice the courtesies he extended to the fisherman on the bank of the stream? The other fellow doesn't, why should he? That's the trouble. Why don't you be the "other fellow" once in a while, and then all the time and then your example would be emulated and soon road courtesy would mean something. As it is at present, road courtesy is just two meaningless words, except in a few isolated cases.

One instance is sufficient to demonstrate what I mean. Take the case of headlights. How many motorists care or are interested in the focusing of the lamps of their car? But how many motorists are interested in the focusing of the other fellow's lights when he meets him at night? Just the minute he's blinded by the rays of the other fellow's light he begins to holler, and holler good and loud. The other fellow most likely is doing a bit of hollering himself about "these fools who drive care with blinding headlights." Why doesn't both of them stop and think a little. If one, even, had had his lamps adjusted, that might prompt the other to do the same thing when he reached his destination. If both had had proper adjustments they would know that the other was smiling even though he could not see him.

Lamp adjustment is part of the real meaning of road courtesy. And that's not taking into consideration that focused lights are compulsory by the laws of Ontario. If the compulsory part of the law was made a little more effective it would inject a little more road courtesy into motorists even though, they were not inclined to give due consideration to the other fellow's position.

The traffic regulations should be made more effective for the "thoughtless" ones. That might spur them on to practice road courtesy in other things. The thoughtful, considerate motorist (regrettably in the minority) would welcome this as a "safety first" measure, for it would make night driving more safe, dimming headlights when meeting an approaching car would not be necessary, the danger of accidents would be greatly diminished, and in all, the motor world would be a far better place in which to live.—Kingston Whig.

EDITORIAL NOTES AND COMMENT.

With the Winnipeg women and a special Parliamentary committee both opening war on sugar, that product is evidently in for a sweet time.

Some ball teams count altogether upon their batting to win, but followers of the King Government depend to a great extent upon Fielding.

The weatherman may be backward, but the first wheat is "up" in the Brandon district. That is something about which to be optimistic.

If it would nip a few election speeches off in the bud, the May frost would be more welcome.

Peterborough people may have some cause to complain about the weather this week, but other towns are in worse plight. At least the snow-plough did not make an appearance as it did in Parry Sound.

Now that the date of the battle has been officially announced the interest in the election campaign will be appreciably increased.

Snow, in May, causes some comment, but the chances are that a good many candidates will be snowed under in June.

Although the Labour party has decided to contest four ridings in Toronto, Labour is not expected to play a very prominent part in the coming election.

CHANGE OF LIFE LOSES TERRORS

For Women who Rely upon Lydia E. Pinkham's Vegetable Compound

Greenville, Pa.—"I took your medicine through the Change of Life and it did wonders for me. I was down in bed when I started to take it and weighed 95 pounds. I had hot flashes and was so nervous and weak that everything would get black and I could not see. I would sit and cry and did not know what I was crying for. Since I have been taking Lydia E. Pinkham's Vegetable Compound I feel younger than I did ten years ago, and my friends all tell me I look younger, and I owe it all to the Vegetable Compound. I do all my housework for a family of seven now. I will be glad to answer any woman who writes me in regard to my case."—Mrs. JOHN MYERS, 65 Union St., Greenville, Pa.

Many letters similar to this have been published testifying to the merit of Lydia E. Pinkham's Vegetable Compound. They are sincere expressions from women who describe as best they can their feelings before and after taking this well-known medicine.

WISE AND OTHERWISE

A dollar is not without honor, save in its own country.

* * *

Isolation is no longer splendid except as campaign stuff.

* * * *

Africa may get a reputation if it keeps on furnishing ivory, diamonds and cannon fodder.

* * * *

Among other bonds that can't be depended on in time of financial stress are the bonds of matrimony.

* * * *

There are seventeen ways to express thanks, seventeen of which are never heard by the elevator man.

* * * *

At an intersection of streets you

are much safer in a jitney than in a reverie.

* * * *

Lots of people, apparently, attend automobile shows in order to select a model to steal on the street.

* * * *

Still, if the doctors make an end of all incurable diseases, how will rich men get out of penitentiary?

* * * *

A news story says many Russians are planning to leave their country for good, but it doesn't say whose good.

* * * *

What we need, apparently, is a foreign policy that will let us share in the oils without sharing in the broils.

* * * *

Uncle Sam wonders witsfully why Europe doesn't think less about the balance of power and more about the balance due.

* * * *

It must be a great strain on statesmen to do Chautauqua lecturing, where they can't extend their remarks in the Record.

* * * *

One reason why the price of sugar is going higher is because sugar

will accomplish certain things when placed in fruit juice.

* * * *

It may be that there is one automobile for every two families, but we didn't know that many people had houses to mortage.

* * * *

Correct this sentence: "These biscuit," said the groom, as they began their first meal at home, "are the finest I ever tasted."

* * * *

The motives of men are mixed, and it may be that the Klan was organized in the cotton belt to promote the use of cotton sheeting.

MEN AND HORSES

How closely related is man to the more intelligent of the animals is seen in many of the ailments to which both are prone and the remedies to which they answer.

Doctors and veterinarians are oftentimes surprised to learn of the similarity of their methods of handling the ailments of man and beast.

Sprains, burns, scalds, scratches and many other minor injuries, many everyday ailments, too in men and animals take the same course, and both answer immediately to the same treatment—Absorbine Jr.

Absorbine was first discovered by a very close student of the horse, W. F. Young, and by him, devoted to its cause. Its very exceptional benefits, however, were promptly seized upon for the human race and, in a milder form, the preparation is sold all over the continent today as Absorbine Jr. It is used for men, women and children everywhere as a positive germicide—a germ killer—and a prompt and certain healer of all hurts. It is useful not only for all the purposes served by ordinary liniments and embrocations, but as a mouth-wash and for anything else where a germicide is needed. Don't wait until you need it. Get it in the house today. $1.25 at your druggist's.

MANY IMPORTANT CHANGES ETC.

(Continued from page 3.)

Trade with U. S.

Reference to Canada's relations with the United States were next referred to by the Minister. With few exceptions, he said, it was not proposed to make reductions on foods coming from the United States.

The tariff of the United States was a high one. He believed, however, that theer was no class of the Canadian people who did not recogize the great desirability that Canada should have favorable trade relations with the United States.

Mr. Fielding said that a Minister of Canada had already proceeded to Washington and told the government of the United States that Canada desired to enter into a reciprocal treaty with that country. Still, it was just as well to say it again, and in order to make it clear he proposed to move the following resolution:

"That the customs tariff, 1907, be further amended by adding after Section 8A the following as sections 8B and 8C: 8B—The governor in council may authorize any minister of the Crown to enter into negotiations with any authorized representative of the government of the United States with a view to the making of a commercial agreement between the two countries on terms that may be deemed mutually beneficial. Any agreement so made shall be subject to the approval of the Parliament of Canada."

"8C.—If the President of the United States under authority of the United States tariff act of 1922, determines to reduce by 50 per cent. the duties imposed by such acts, on the following articles, that is to say, cattle, wheat, wheat flour, oats, barley, potatoes, onions, turnips, hay, fish, as enumerated in paragraphs 717, 718, 719 and 720, of the said tariff act of 1922, the governor in council may be order in council make such reductions of duties on similar articles imported into Canada from the United States as may be deemed reasonablt by way of compensation for such reductions on Canadian products imported into the United States."

The latter paragraphe was a direct appeal to the president of the United States notifying him that Canada was ready to meet him on fair ground if he should be willing to enter into an agreement with this country. The present law of the United States provided that president could make certain reductions in the tariff if he saw fit so to do.

Prosperious Outlook

The Minister of Finance referred to the great business activity which prevailed in the United States at the present time. It was only natural that a lot of Canada's young men should be drawn to that country owing to the opportunities which it offered. He thought, however, that they would find their way back to Canada. This country would feel a renewal of prosperity in good time, and all that was needed was faith that it would return.

There was sustained applause when Mr. Fielding taught by experience took his seat. Sir Henry Drayton, former Minister of Finance immediately rose and offered his compliments and congatulations to the minister.. It was hard to realize that Mr. Fielding had just delivered his seventeenth budget, especially since the finance minister had shown that he retained one quality peculiar to youth, the ability to learn new lessons. As an illustration of this, Sir Henry said that last year the opposition had told him (Mr. Fielding) that the tax on cigarettes was too high and would kill business and reduce revenues. "This year," said Sir Henry, "he sees the figures; he learns; he repents."

The Opposition had also warned the minister regarding the beet tax. This year he repeated and the tax was taken off. Sir Henry wished chiefly to congratulate the Minister on realizing the necessity for stability in business. In the United States it might be observed, they were not drifting. They had business stability. "You can't have business stability unless you have tariff stability," Sir Henry said

Railway Costs

Turning to the budget statement proper the former finance minister said that the kind of surplus which the finance minister had brought down was an old story. He thought that it would be a good thing if the minister would pay particular attention to the railways in his budget statement. He could not see why the railways had cost the country $92,000,000 this year unless their manager wanted to swell expenditure this year in order to make a better showgin next. The statement showed that Canada was going behind.

There had been a real addition of 49,000,000 to the national debt during the past pear and the minister had intimated that we must look for a further increase of some $50,000,000 next year, since the minister had estimated a surplus of only $14,100,000 apart from the railways. Sir Henry thought Mr. Fielding was taking too gloomy a view of things.

Estimates Wide of Mark

Last year Mr. Fielding's estimates of income from various sources had been far from the mark. More had gathered in than the minister had said he expected. Sir Henry thought the same would be the case this year.

In the speech from the throne last year, the country had been told that Canada was in an excellent condition but in his budget speech Mr. Fielding had said that "the past year had been one of exceptional business depression." Yet the collections of direct taxes during the last year had been considerably lower than during "the year of exceptional business depression."

"I admit that business throughout the country has been harrassed by one hundred and one picayune taxes which have added to the uncertainty said Sir Henry, "but I do not think it is as bad as my honorable friend makes out."

The present government, said Sir Henry had collected less in direct taxation than its predecessor which had been scolded for not getting more. The last year of Conservative government had been 32 per cent. of all revenue collected by direct taxation. The present government had collected only 24 per cent. of its total taxation by the direct method.

There were some things which Mr Fielding proposed to help, particularly the artificial silk, copper and Canadian hemp industries, said Sir Henry.

At 4:45 Sir Henry moved adjournment of the debate and the House went into committee on the combines bill.

SELL WRANGEL'S FLEET.

MARSEILLE, May 12.—(Associated Press)—A melancholic reminder of the numerous campaigns against the Soviet armies of Russia has drifted into Marseille in the form of the auxiliary war fleet of General Wrangel, whose military offensive against the Red armies collapsed in the Crimea.

General Wrangel once possessed a rather imposing fleet, but last December the remnants, composed of 12 tugboats and several steamers sailed from Odessa and have just arrived here either to be sold or broken up.

Make Beautiful Home Interiors

On all interior or exterior woodwork (except floors) SUN VARNISH furnishes a brilliant lasting lustre that will maintain its beautiful gloss. Hot soapy water cannot mar the beauty of a Sun Varnished surface. For door fronts or porch ceilings it is particularly good because it withstands the ravages of the weather.

SUN FLOOR VARNISH is the most satisfactory finish for Hardwood Floors. Defacement and discolorations quickly vanish when SUN FLOOR VARNISH is applied. It dries out stone hard with a satiny beauty that will never crack, chip or show heel marks. Even if the radiators do leak or the rain drives through the window, your floor will be unharmed if SUN FLOOR VARNISH is used.

We carry a complete stock of SUN VARNISHES. Come in and let's talk about that particular job you have in mind. It will be a pleasure to furnish you with estimates and information.

McCLENNAN HARDWARE
PETERBOROUGH

NEWS OF GRAFTON AND THE DISTRICT

The Haldimand Council Appropriates $10,000 on Roads in Municipality.

COBOURG, May 12.—Mr. Alfred Newton of Haldimand township and his family have the sincere sympathy of many friends because of the death of his only son, William Francis who passed away in his 13th year. The funeral took place the following Friday to Fairview cemetery. The pupils of the Wicklow school sent a wreath to show their sympathy.

Mr. B. A. Acorn, who has been engaged as foreman on the Chippewa Canal has returned to his home at Wicklow.

Our village is flourishing at the present time with a new store, a new bakery and other interesting features.

Mr. Leigh Kelley, whose boyhood was spent in Haldimand township, paid a visit to the scenes of his early life during the week.

Farmers in this locality are getting along well with the spring work.

Mrs. J. W. Nobles, Wicklow has been visiting her sister, Mrs. Andrew Peters, Colborne, since returning from Toronto, where she attended the funeral of another sister, Mrs. Wilkinson.

Miss K .Cichrane visited her sister, Mrs. Chatterson at Edville.

$10,000 For Roads.

Haldimand township council at its last session passed a by-law providing for an expenditure of $10,000 upon the roads in the municipality during 1923.

A Thought

Let no man deceive you with vain words, for because of these things cometh the wrath of God upon the children of disobedience.—Eph. 5:6.

The empty vessel makes the greatest sound.—Shakespeare.

Life is just a little interval of freedom under suspended sentence.

New Limited Night Train effective May 13th

Toronto and Montreal

Leave Toronto daylight saving	9.45 p.m. daily 10.45 p.m.		
Arrive Montreal daylight saving	6.45 a.m. 7.45 a.m.		
Leave Montreal daylight saving	9.30 p.m. daily 10.30 p.m.		
Arrive Toronto daylight saving	6.20 a.m. 7.20 a.m.		

CANADIAN NATIONAL RAILWAYS

Double track all the way

Other popular night trains:—

Leave Toronto	8.30 p.m. daily	Arrive Montreal	7.10 a.m.
Leave Toronto	11.00 p.m. daily	Arrive Montreal	7.30 a.m.
Leave Montreal	7.30 p.m. daily	Arrive Toronto	6.00 a.m.
Leave Montreal	11.00 p.m. daily	Arrive Toronto	7.30 a.m.

Equipment includes modern coaches, Pullman standard drawing-room and compartment sleeping cars, and club car with buffet on 11.00 o'clock trains.

all trains from Union station

Best Passenger Service in Canada

Paris has already 60,000 automobiles. Australia has one automobile to every 67 inhabitants.

ALWAYS ASK FOR TANOL CALOMEL

MUCH BETTER THAN OLD FORM OF CALOMEL

You have no need now to be always troubled with headaches, bad breath, constipation, indigestion, rheumatism, nervousness, etc. This new form of calomel, called Tanol Calomel, will be a great relief to suffering humanity. One Tanol Calomel taken before meals or two at bedtime excrete bile and the whole system is cleaned of all the previous day's waste and poisons, making you feel 100% better. Tanol Calomel is much better than the old form of Calomel because no salts or seidlitz are necessary to remove it from the system, as it is self eliminating. Any time you do not feel well, just get a few of these tablets from the druggist and you will be surprised how effective they are. Sold at F. C. Webber's, Charlotte street.

RAILWAY TIME TABLES

CANADIAN NATIONAL RYS.

Corrected to date.)

No. 96—8.05 a.m., for Port Hope and Toronto

No. 98—8.23 a.m., for Lindsay, Blackwater, Junction, Orillia, Midland, North Bay and Toronto.

No. 98—8.25 a.m., for Hastings, Campbellford, Belleville and points on the main line east.

No. 262—8.30 a.m., for Lakefield.

No. 92—12.04 a.m., for Lindsay, Port Hope, Toronto, Buffalo, making connections with the International Limited for London, Detroit and Chicago.

No. 106—12.15 p.m., for Hastings, Campbellford, Belleville and Ottawa.

No. 271—12.25 p.m., for Lakefield.

No. 95—5.35 p.m., for Lindsay, Orillia, Midland, North Bay and Toronto.

No. 99—8.15 p.m., for Lindsay.

No. 94—9.10 p.m., for Port Hope, Montreal and Boston.

CANADIAN PACIFIC RAILWAY.

(Corrected to Date.)

GOING EAST—

11.59 a.m.—Norwood, Havelock, Bonarlaw, Tweed, Perth, Smith's Falls, Kingston, Ottawa, Montreal and intermediate points daily. On Sunday this trains proceed east only as far as Havelock.

3.30 p.m.—Indian River, Norwood, Havelock and Tweed. Daily except Sunday.

12.03 a.m.—Havelock, Tweed, Kingston, Perth, Smith's Falls, Montreal, St. John, Boston and New York. Daily except Saturday.

1.50 a.m.—Havelock, Tweed, Kingston, Perth, Smith's Falls, Ottawa.

2.43 a.m.—Montreal, Sundays only.

GOING WEST—

5.16 a.m.—Myrtle, Toronto, Guelph, Gdderich Hamilton, Galt, Woodstock, St. Thomas, London, Chatham, Detroit, Chicago and New York. Daily.

6.01 a.m.—Toronto (Yonge Street), Hamilton, Owen Sound, Teeswater and intermediate points. Daily except Sunday.

6.54 a.m.—To Toronto, Sunday only.

7.35 a.m.—Toronto, Hamilton, Brantford, Buffalo, Rochester, Boston, New York, Galt, Woodstock, London, Chatham, Detroit and intermediate points between Peterboro and Toronto. Daily except Sunday.

9.35 a.m.—Bethany, Lindsay, Orillia, Port McNicol and intermediate points. Daily except Sunday.

3.50 p.m.—Toronto, Hamilton, Brantford, Buffalo, New York, Galt, Woodstock, London, Windsor, Detroit, Chicago and intermediate points between Peterboro and Toronto. Daily.

5.50 p.m.—Lindsay, Toronto and intermediate points. Daily except Sunday.

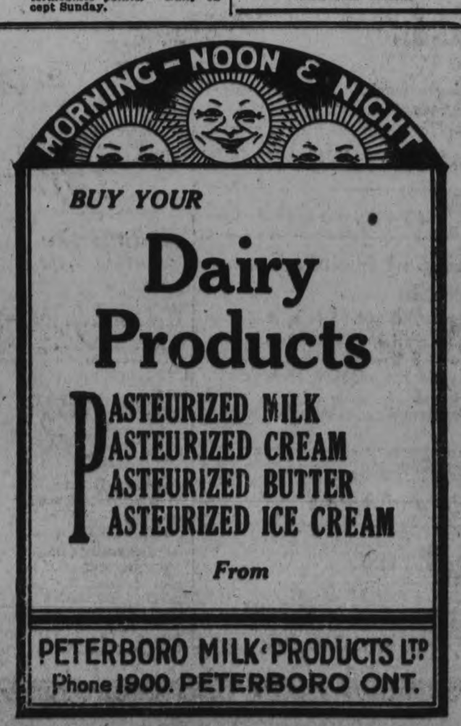

BUY YOUR

Dairy Products

PASTEURIZED MILK
PASTEURIZED CREAM
PASTEURIZED BUTTER
PASTEURIZED ICE CREAM

From

PETERBORO MILK PRODUCTS LTD
Phone 1900. PETERBORO ONT.

The PRIDE of PALOMAR

By Peter B. Kyne

(Continued from yesterday)

"Man, look at that horse go."

"Man, look at him come!"

Panchito had swung into the home-stretch, his white face and white front legs rising and falling with the strong, steady rhythm of the horse whose stout heart refuses to acknowledge defeat, the horse who still has something left for a supreme effort at the finish.

"There is a true race-horse," Parker cried exultantly. "I once won a ten-thousand-dollar purse with a dog that wasn't fit to appear on the same track with that Panchito."

The big chestnut thudded by below them, stretched to the limit of his endurance, passed what would have been the finish had the race been a mile and a sixtteenth, and galloped up the track with the broken bridle-rein dangling. He slowed down as he came to the other horses in the race, now jogging back to the judge's stand, and one of the cholo youths spurred alongside of him, caught the dangling rein and led him back to the judge's stand.

Kay's face was a little bit white as she smiled up at her father and Farrel. "The old darling ran way with me," she called.

Farrel was instantly at her side and had lifted her out of the saddle. She clung to him for the barest moment, trembling with fear and excitement, before turning to examine Panchito, from whom Pablo had already stripped the saddle. He was badly blown, as trembly as the girl herself, and dripping with sweat, but when Pablo slipped the headstall on him and commenced to walk him up and down to "cool him out," Don Mike's critical eye failed to observe any evil effects from the long and unaccustomed race.

John Parker came down out of the grand stand, his thumb still tightly pressing the stem of his stop-watch, which he thrust under Farrel's nose.

"Look, you star-spangled ignoramus, look," he yelled. "You own a horse that's fit to win the Melbourne Cup or the American Derby, and you don't know it. What do you want for him? Give you ten thousand for him this minute—and I am not so certain that race hasn't hurt him."

"Oh, I don't want to sell Panchito. I can make this ranch pay ten thousand dollars, but I cannot breed another Panchito on it."

"Farrel, if you refuse to sell me that horse I'm going to sit right down here and weep. Son, I don't know a soul on earth who can use twelve—yes, fifteen—thousand dollars handier than you can."

Don Mike smiled his lazy, tantalizing smile. "I might as well be broke as the way I am," he protested. "What's a paltry fifteen thousand dollars to a man who needs half a million—but Parker, my horse is not for sale at any price."

"You mean that?"

"Absolutely."

John Parker sighed. Since that distant day when he had decided that he could afford such a luxury, his greatest delight had been in owning and "fussing" with a few really great race-horses. He had owned some famous sprinters, but his knowledge of the racing game had convinced him that, could he but acquire Panchito, he would be the owner of a true king of the turf. The assurance that, with all his great wealth, this supreme delight was denied him, was a heavy blow.

Kay slipped her arm through his. "Don't cry, pa, please! We'll wait until Don Mike loses all his sheep and cow money and then we'll buy Panchito for a song."

"Oh, Kay, little girl, that horse is a peach. I think I'd give a couple of toes for the fun of getting my old trainer Dan Leighton out here, training this animal quietly up here in the valley where nobody could get a line on his performances, then shipping him east to Saratoga, where I'd put a good boy on him, stick him in rotten company and win enough races to qualify him for the biggest event of the year. And then! Oh, how I would steal the Derby from John H. Hatfield and his four-year-old wonder. I owe Hatfield a poke anyhow. We went raiding together once and the old sinner double-crossed me."

"Who is John H. Hatfield?" Don Mike queried mildly.

"Oh, he's an aged sinner down in Wall Street. He works hard to make the New Yorkers support his racing stables. Poor old John! All he has is some money and one rather good horse."

"And you wish to police this Hatfield person, sir?"

"If I could, I'd die happy, Farrel."

"Very well. Send for your old trainer, train Panchito, try him out a bit at Tia Juana, Lower California, at the meeting this winter, ship him to Saratoga and make Senor Hatfield curse the day he was born. I have a very excellent reason for not selling Panchito to you, but never let it be said that I was such a poor sport I refused to loan him to you—provided, of course, Kay agrees to this course. He's her mount, you know, while she's on El Palomar."

Parker turned to his daughter. "Kay," he demanded "do you love your poor old father?"

"Yes, I do, pa, but you can't have Panchito until you do something for me."

"Up jumped the devil! What do you want?"

"If you accept a favor from Miguel Farrel you ought to be sport enough to grant him one. If you ever expect to see Panchito in your racing colors out in front at the American Derby, Miguel must have a renewal of his mortgage."

"Oh, the devil take that mortgage. You and your mother never give me a moment's peace about it. You make me feel like a criminal; it's getting so I'll have to sit around playing mumbley-peg in order to get a thrill in my old age. You win, Kay. Farrel, I will grant you a renewal of the mortgage. I'm weary of being a Shylock."

"Thanks ever so much. I do not desire it, Mr. Parker. One of these bright days when I get around to it, and provided luck breaks my way, I'll take up that mortgage before the redemption period expires. I have resolved to live my life free from the shadow of an accursed mortgage. Let me see, now. We were talking about horse-racing, were we not?"

(To Be Continued).

THE "LIFTUP"
(Patented)

The "Liftup" a patented invention with non-slip elastic inside belt, gently supports the abdomen and is very beneficial for use after an operation involving an abdominal incision. Most effective in relieving those physical ailments from which many women suffer. *Write for the name of a Bias Corsetiere near you.*

BIAS CORSETS, LIMITED
41 Britain Street, Toronto

BIAS FILLED CORSETS

Send for free booklet of latest Bias Models.

EGG MARKETS.

OTTAWA, May 12.—(Canadian Press).—The egg market is generally firm with good demand, and prices show very little change. Good business is reported in Western eggs, several cars rolling from British Columbia, Manitoba and Saskatchewan points to Toronto, Montreal and Quebec.

Toronto local situation practically unchanged, extras jobbing 34, firsts 32, seconds 30.

Montreal trade continues fairly active, extras medium with steady sale at 34 to 35, firsts 32, seconds 30. There were no offerings on the mercantile exchange yesterday.

Manitoba unchanged.

Calgary jobbers quoting country shippers, extras 22, firsts 20, seconds 15.

Vancouver local fresh 24 at country points with 26 offered for specials. Jobbing specials 29, extras 27, seconds 23.

Germany has 58 passenger automobile manufacturers.

Tire chains dig deeper into mud holes rather than help the car out.

R 35c R 70c R

RADWAY'S READY RELIEF
MORE IN THE BOTTLE AND ONE THIRD LESS IN PRICE than any other INTERNAL and EXTERNAL Pain Remedy.

The ingredients of Radway's Ready Relief are composed of vegetable extracts refined and medicated in the purest solvents. Will not destroy the tissues. Safe and quick in its action.

Radway's Ready Relief

10 years tried and true. For Family use.

Taken INTERNALLY for cramps, colic, bowel pains and diarrhoea. RUB IT ON for colds in the chest, sore throat, sore back, neuralgia, sore muscles and joints.

CHILDREN'S AID SOCIETY —of— PETERBORO CITY AND COUNTY

For the Care of Neglected and Ill-Treated Children.
G. W. POWELL,
to 8 p.m.

Assistant Secretary and Inspector.
889 George Street. 'Phone 1044W.
Office Hours: 12 to 2 and 6

In your PLAYER Piano insist on a PLAOLA ACTION
RELIABLE, PERMANENT SERVICE
Perfect Expression from Pedalling only

Electoral Riding of West Peterborough

NOTICE OF SITTINGS OF REVISING OFFICERS

The Ontario Voters' Lists Act

TAKE NOTICE that sittings of the Revising Officers for the purpose of hearing complaints or appeals with regard to the voters' lists to be used at the election of a member of the Assembly pending for the Electoral District of West Peterborough will be held at the following times and places, namely;

At the Town Hall in the Township of North Monaghan on the 23rd day of May, 1923, at 2 o'clock in the afternoon, and at May's School House in the Township of North Monaghan on the 25th day of May, at 2 o'clock in the afternoon, to hear complaints as to the list of voters for the Township of North Monaghan, and that G. W. Hatton, Esquire, K.C., will be the Revising Officer, and his Clerk will be Bruce Johnston, whose address is R. R. No. 5, Peterborough.

At the School House at Mount Irwin on the 30th day of May, 1923, to hear complaints as to the list of voters for the Townships of Galway and Cavendish, and that W. F. Huycke, Esquire, will be the Revising Officer, and his Clerk will be Robert White, whose address is Ewan P. O., and that the said sitting will commence at 10.30 o'clock in the forenoon and will continue until the appeals have been disposed of.

At Charlton's Hall in Young's Point for the part of the Township of Smith lying North of the Eighth Concession Line, on the 31st day of May, 1923, at 10.30 o'clock in the forenoon, and at the Forrester's Hall at Bridgenorth for that part of the Township of Smith lying South of the Eighth Concession Line, on the 1st day of June, 1923, at 2 o'clock in the afternoon, to hear complaints as to the list of voters of the Township of Smith, and that His Honour E. C. S. Huycke will be the Revising Officer, and his Clerk will be J. W. Kelly, whose address is 352 McDonnell street, Peterborough.

At the Town Hall at Ennismore on the 23rd day of May, 1923, to hear complaints as to the list of voters for the Township of Ennismore, and that His Honour E. C. S. Huycke will be the Revising Officer, and his Clerk will be Arnold Crough, whose address is Ennismore P. O., and the said sitting will commence at 2.30 o'clock in the afternoon and will continue until the appeals have been disposed of.

At the Town Hall at Hall's Bridge on the 6th day of June, 1923, to hear complaints as to the list of voters for the Township of Harvey, and that His Honour E. C. S. Huycke will be the Revising Officer, and his Clerk will be James M. Oliver, whose address is Bobcaygeon, and the said sitting will commence at 10.30 in the forenoon and will continue until the appeals have been disposed of.

At the Court Room in the Court House in the City of Peterborough on the 8th day of June, 1923, to hear complaints as to the list of voters for Ward number 1 of the City of Peterborough, and that G. W. Hatton, Esquire, K.C., will be the Revising Officer, and his Clerk will be S. R. Armstrong, whose address is City Hall, Peterborough.

At the County Council Room in the Court House in the City of Peterborough on the 8th day of June, 1923, to hear complaints as to the list of voters for Ward number 2 of the City of Peterborough, and at the County Council Room aforesaid on the 9th day of June, 1923, to hear complaints as to the list of voters for Ward number 3 of the City of Peterborough, and that George J. Sherry, Esquire, will be the Revising Officer, and his Clerk will be S. R. Armstrong, whose address is City Hall, Peterborough.

At the Judge's Chambers in the Court House in the City of Peterborough on the 8th day of June, 1923, to hear complaints as to the list of voters for Ward number 4 of the City of Peterborough, and at the Judge's Chambers aforesaid on the 9th day of June, 1923, to hear complaints as to the list of voters for Ward number 5 of the City of Peterborough, and that His Honour E. C. S. Huycke will be the Revising Officer, and his Clerk will be S. R. Armstrong, whose address is City Hall, Peterborough, and each of the aforesaid sittings in the City of Peterborough will commence at 10.30 o'clock in the forenoon and will continue until the appeals have been disposed of.

AND FURTHER TAKE NOTICE that any voter who desires to complain that his name, or the name of any person entitled to be entered on the said list, has been omitted from the same, or that the names of any persons who are not entitled to be voters have been entered hereon, shall, not less than two clear days and not more than five clear days before the day fixed for holding the sittings, apply, complain or appeal to have his name or the name of any other person entered on, or removed from the list.

AND FURTHER TAKE NOTICE that such appeals must be by notice in writing in the prescribed form, signed by the complainant in duplicate, and given to the Clerk of the Revising Officer for each respective municipality, or left for him at his address as stated above.

EDWARD HUYCKE,
Chairman of the Election Board for the County of Peterborough.

DATED this 11th day of May, A.D., 1923.

Here's Proof That

ZUTOO Ends Headache

Mr. E. F. Tomkins, Ex-Mayor of Coaticook, Que. proves it.
"Your Tablets are a safe and effective remedy for headache"

Mr. Geo. Legge, Editor of the "Granby Leader-Mail" proves it.
"Your Zutoo Tablets deserve to be widely known as a remedy that will stop headache."

A. C. Hanson, B. A., K. C., Colonel of the Hussars, proves it.
"I use Zutoo Tablets and find them a very satisfactory remedy for Headache."

25 cents per box—all dealers.

Go-Getters

The Market-Place.

People used to trade and barter
At the public market-place;
But in the modern, busy city
Few can barter face to face—
Folks have found a better method,
Trading through the want ad space.

SUFFERED SO FROM HEART AND NERVES LIFE WAS A BURDEN

Mrs. A. H. Lee, Beamsville, Ont. writes:—"I am delighted to let you know what I have to say regarding the good Milburn's Heart and Nerve Pills did me.

A short time ago I suffered with heart and nerve trouble, and was so bad I could not sleep, only about two hours each night. My heart was so bad I had spells when driving on the road and would faint away, and neighbors would carry me in from my wagon. I also took these spells in the night and during my daily work on the farm. My nerves were so bad I would jump out of bed, and was then compelled to walk the floor before I could settle down again, but after taking a few boxes of

MILBURN'S HEART AND NERVE PILLS

I can honestly say I am a relieved man. I now feel in the best of health, in fact, the best I've been in for three years, and can do any class of work with pleasure where before life was a burden to me."

Price 50c a box at all dealers or mailed direct on receipt of price by The T. Milburn Co., Limited, Toronto, Ont.

T. BAIRD.

Mr. Baird will close the series of meetings now being held in Gospel Hall on Monday night with a special talk on "How to Burrow Tunnels in the Mountain of Heathenism." Mr. Baird is well qualified to speak on missions, having served in India, China, Africa, Borneo, and nearly every country has heard his voice. Sunday night will be a treat to those who will be able to attend. He will also speak at three o'clock in the afternoon.

SATISFIED MOTHERS

No other medicine gives the same satisfaction to mothers as do Baby's Own Tablets. They are equally good for the newborn babe or the growing child and are absolutely guaranteed to be free from opiates or other harmful drugs. They are a mild but thorough laxative and cannot possibly do harm—they always do good. Concerning them Mrs. Jos. Ache, Coteau Road, N.B., writes: "I think that Baby's Own Tablets are a marvellous medicine for little ones. I gave them to my little girl with such good results that I now strongly recommend them to all mothers." The Tablets are sold by medicine dealers or by mail at 25 cents a box from The Dr. Williams' Medicine Co., Brockville, Ont.

WINNIPEG CATTLE.

WINNIPEG, May 12.—(Canadian Press). — Receipts 200 cattle and calves and 200 hogs.

The limited offerings available on the cattle market yesterday were disposed of at steady prices.

The hog market was slightly firmer, packers bidding $10.25 for thick-smooths and $11.27½ for select bacons, an advance of ten cents over yesterday.

Sheep and lambs unchanged.

Electoral Riding of East Peterborough

NOTICE OF SITTINGS OF REVISING OFFICERS

The Ontario Voters' Lists Act

TAKE NOTICE that sittings of the Revising Officers for the purpose of hearing complaints or appeals with regard to the voters' lists to be used at the election of a member of the Assembly pending for the Electoral District of East Peterborough will be held at the following times and places, namely:

At the Town Hall at Keene on the 21st day of May, 1923, and at the Hall at Downer's Corners on the 22nd day of May, 1923, to hear complaints as to the list of voters for the Township of Otonabee, and that His Honour E. C. S. Huycke will be the Revising Officer, and his Clerk will be J. J. Moore, whose address is Keene.

At the Town Hall at Douro on the 25th day of May, 1923, to hear complaints as to the list of voters for the Township of Douro, and that His Honour E. C. S. Huycke will be the Revising Officer, and his Clerk will be F. P. Leahy, whose address is R R. No. 4, Lakefield.

At the Town Hall at Norwood on the 26th day of May, 1923, to hear complaints as to the list of voters for the Township of Dummer, and that His Honour E. C. S. Huycke will be the Revising Officer, and his Clerk will be Alex. Rose, whose address is Warsaw.

At he Town Hall at Norwood on the 28th day of May, 1923, to hear complaints as to the list of voters for the Village of Norwood, and that George J. Sherry, Esquire, will be the Revising Officer, and his Clerk will be E. J. Laing, whose address is Norwood.

At the Town Hall at Havelock on the 28h day of May, 1923, to hear complaints as to the list of voters for the Village of Havelock, and that O. A. Langley, Esquire, will be the Revising Officer, and his Clerk will be T. P. Lancaster, whose address is Havelock.

At the Town Hall at Havelock on the 29th day of May, 1923, and at the Young People's Hall at Cordova Mines on the 30th day of May, 1923, to hear complaints as to the list of voters for the Townships of Belmont and Methuen, and that O. A. Langley, Esquire, will be the Revising Officer, and his Clerk will be Grant H. Dafoe, whose address is R. R. No. 1, Havelock.

At the Burleigh Hotel, Burleigh Falls, on the 28th day of May, 1923, and at the Town Hall at Apsley on the 30th day of May, 1923, to hear complaints as to the list of voters for the Townships of Burleigh and Anstruther, and that His Honour E. C. S. Huycke will be the Revising Officer, and his Clerk will be Mrs. A. M. Windsor, whose address is Apsley.

At the Town Hall at Clydesdale on the 29th day of May, 1923 to hear complaints as to the list of voters for the Township of Chandos, and that His Honour E. C. S. Huycke will be the Revising Officer, and his Clerk will be Anson Andrus, whose address is Glen Alda.

At the Town Hall at Westwood on the 7th day of June, 1923, to hear complaints as to the list of voters for the Township of Asphodel, and that His Honour E. C. S. Huycke will be the Revising Officer, and his Clerk will be J. J. Breckenridge, whose address is Westwood.

At the Town Hall at Lakefield on the 7th day of June, 1923, to hear complaints as to the list of voters for the Village of Lakefield, and that O. A. Langley, Esquire, will be the Revising Officer, and his Clerk will be T. W. B. Marling, whose address is Lakefield, and each sitting will commence at 10.30 o'clock in the forenoon and will continue until the appeals have been disposed of.

AND FURTHER TAKE NOTICE that any voter who desires to complain that his name, or the name of any person entitled to be entered on the said list, has been omitted from the same, or that the names of any persons who are not entitled to be voters have been entered hereon, shall, not less than two clear days and not more than five clear days before the day fixed for holding the sittings, apply, complain or appeal to have his name or the name of any other person entered on, or removed from the list.

AND FURTHER TAKE NOTICE that such appeals must be by notice in writing in the prescribed form, signed by the complainant in duplicate, and given to the Clerk of the Revising Officer for each respective municipality, or left for him at his address as stated above.

EDWARD HUYCKE,
Chairman of the Election Board for the County of Peterborough.

DATED this 11th day of May, A.D., 1923.

Send a DOMINION EXPRESS MONEY ORDER
IN PAYMENT OF OUT OF TOWN ACCOUNTS
If Lost or Stolen you get your money promptly refunded
FOR SALE AT C.P.R. STATIONS AND DOMINION EXPRESS OFFICES

We Encourage Enterprise

AS an institution that has played a vital part in developing Canadian commerce, this Bank is always ready to assist the financing of sound industrial enterprise. Manufacturers, exporters and importers are invited to consult our local manager.

THE DOMINION BANK

PETERBOROUGH BRANCH,

JOHN CRANE, - - - - - - Manager.

None but the best for Mother

Moir's Chocolates

Mr. Geo. S. Moffat, 166 Adelaide St., W., Toronto, Ont., Ontario Representative. 84

RUSSIA IS READY WITH ARMED FORCE

Cannot Accept Lord Curzon's Terms-Ultimatum Expires May 17.

MOSCOW, May 12. Canadian Press. — The Soviet government does not desire a break with the British and is willing to confer with that country, but it cannot accept such an ultimatum as that contained in Lord Curzon's recent note, said M. Ganetsky, the Deputy Minister of Foreign Affairs, in a speech delivered at a meeting here yesterday.

The meeting passed a resolution protesting against the British note, and declaring that Russia is ready, if necessary, to meet with armed force any nation which endeavors to infringe upon it. independence.

MAY PREVENT BREAK

Leonid Krassin, Soviet Commissar of foreign trade and commerce will leave for England to-day The British ultimatum expires May 17 and intervening time may give Krassin time to make an effort to straighten out affairs in Londnon and prevent a break in relations between Russia and Great Britain

LABOR KNOCKS CURZON NOTE

LONDON, May 12.— (Canadian Press). — The agitation which Labor and Liberal factions are conducting against Lord Curzon's recent note to Russia, continues to fill a large space in the press. All opposition forces are now marshalling their forces for next Tuesday's debates in the House of Commons at which a lively fight is expected.

Delegates of the trade Union Congress, National Labor Party and Parliamentary Labor Party, meeting in joint session yesterday issued a manifesto strongly condemning the note and asserting that the points at issue between Great Britain and Soviet can be settled at an arbitration conference. The manifesto protested against a break in Russo-British trade relations, asserting that such a step "would increase unemployment in Great Britain and add to the danger of war."

In the meantime one group of Socialists has unexpectedly refused to share in the agitation. This faction is the social democratic federation, which, replying to the independent Labor party's invitation to join in a demonstration at Trafalgar Square to-morrow, regrets that it cannot agree to cooperate. The federation says among other things that the maintenance of relations between Russia and Great Britain in view of the note, is now within the control of Soviet Government.

The ambitious young business man

can easily find a safe place in which to deposit his savings, but it is more important to find a Banker friend who will take a personal interest in the solving of his business problems.

The business man who brings his account to The Bank of Toronto will receive a friendly interest in his affairs that will be of assistance in promoting his business success.

THE BANK OF TORONTO
Established 1855

PETERBORO BRANCH
E. J. H. Vanston, Manager

181

MONUMENTS!

NEWEST DESIGNS.
SKILLED WORKMANSHIP.

We take a just pride in every one of the Monuments we make in our own Factory, in any of the Finest Granites.

We have recently added several New Machines to our Plant, and now have the Largest and Best-equipped Plant In Central Ontario.

Call and Inspect our Stock. We have over Fifty different Monuments Finished and Displayed in our Show Rooms, from which to choose, which we will sell at Manufacturers' Prices on Reasonable Terms.

For Persons interested in Large, Elaborately Carved Monuments, we will be pleased to furnish designs.

COUGHLIN'S Monumental Works

216 HUNTER STREET - PETERBOROUGH, ONT.

Members Toronto Male Quartette Here Sunday

ROBERT GORDON KERR, Tenor, Toronto Male Quartette.

will appear in George St. Church Sunday Morning and in St. Andrew's at Night.

ON SUNDAY, Two Members of the Toronto Male Quartette, Robert Gordon Kerr, 1st Tenor, and Charles Tinney, Bass, will Sing in two Peterborough Churches.

In the Morning they will appear in George Street Church, and in the Evening at St. Andrew's Church. This is the First Visit to Peterborough of any of the members of this Noted Musical Organization.

MR. CHARLES R. TINNEY, who was attached to the 2nd Canadian Division in France, is a nephew of Mr. R. S. Cotton, of this City. For two years and a half prior to the War, he was in charge of the Orchestra at the King Edward Hotel, Toronto. Since that he has sung in the Stadt Theatre in Bonn, Germany, Theatre Royal in Manuer, Belgium, Opera Comique in Paris, Colliseum Theatre in London, and the Theatre des Arts in Rouen.

MR. ROBERT GORDON KERR, another member of the Orchestra, sang in the Beecham Opera Company in England for six years, and made frequent appearances at Covent Garden and in London. He is the son of a retired Naval Commander in the British Navy.

CHARLES R. TINNEY, Bass, Toronto Male Quartette.

Want Ad Tips by John T. Bartlett

A WANT AD WIN IN ONE MOVE

The Want Advertiser can be likened to a checker enthusiast, engaged in solving a "problem." On the board, black occupies certain squares, white other squares. "Black to win, in four moves" reads the problem. The checker player if he is a good one, by close study can determine just how to make black win in four moves.

In the game of business, it sometimes devolves on the Want advertiser to make his advertising win with one move—one insertion. And there are known, established ways to go about doing it. The circumstances, say, are about like this. You have come on from the West to settle the estate of a relative, a restaurant proprietor. An urgent wire from your partner summons you home. You must leave on the morrow. Your restaurant is unsold.

You turn to the Want Ads to sell your restaurant for you before you leave. You have time for but one insertion of a Want Ad. Here are suggestions to make that one insertion triumphant.

1. Compose a Want Ad and several times as long as you ordinarily would. Spend as much on your one Want Ad as you would on several, were you not called home. Tell why the restaurant should make money for the buyer; what the equipment is; the lease; the approximate location and why favourable. State how long the restaurant has been an established and profitable business.

2. Explain why the business is being sold; then, being more specific, why it must be sold within a few hours. Declare you willingness to accept a bargain price in order to close the deal before you leave.

3. Say, in conclusion, "This Want Ad will appear but once."

4. Compose for simultaneous insertion, at other points in the "Business Chances" classification, three or four small messages, referring the reader to your large Want Ad.

For the advertiser who has an extremely brief time in which to sell, the foregoing are the methods best calculated to make a Want Ad "win in one move."

(All Rights Reserved)

A WRITTEN GUARANTEE.

The man and wife who had called to look at the Period Model Phonograph whispered to each other in indecision while Mrs. Dober, the Want advertiser, played the Danube Blues. The inquirers had been on the verge of a favorable decision for twenty minutes, following their first surprised pleasure at the fine tone and handsome appearance of the instrument. They were almost ready to say, "Yes", but instinctive caution held them back.

The wife was thinking, "If it really is as good as it seems, it seems almost too good a bargain at the price."

"Something may be wrong with it that we don't know about. We don't want to buy a phonograph and find after we get it home that it is defective."

Mrs. Dober was thinking that her visitors were given to wholly unnecessary vacillation. It was a splendid phonograph, offered at a bargain price. How could they hesitate to buy, she found it hard to understand.

"If only," remarked the woman caller, voicing her doubt, "we know it to be as good as it seems!"

"Bless your heart!" said Mrs. Dober, "I'll give you a written guarantee. We are responsible. Look us up at the bank. If you are not satisfied with the machine, bring it back within a week and we'll return your money."

"I guarantee the Princely Phonograph No. 34323334, sold by me this day to Mr. and Mrs. L. J. Sinclair to be in sound mechanical condition and all right in every respect. If they find it otherwise, they may return within one week from date and I will refund their money. Mary H. Dober." Instantly the sale was made.

In hundreds of Want Ad transactions, it costs nothing for the seller to give a written guarantee. Many times it will work like magic to make a sale. The Want advertiser sells more quickly and more readily gets the full worth of his article. Use it when you can.

(All Rights Reserved)

A Whole Year's Shines.

Get a "NUGGET" Outfit—Brush, tin of polish and polishing pad—cardboard boxes, 60c; metal boxes, 75c—and with three extra tins, 45c, you can have a shine every day for a year.

"NUGGET" Shoe Polish

BLACK—TAN—TONEY RED DARK BROWN AND WHITE

DOHERTY NOMINATED.

THAMESVILLE, Ont., May 12.—(Canadian Press).—Hon. Manning Doherty, Minister of Agriculture in the late Drury Government, was yesterday unanimously selected as the U.F.O. candidate in the coming Provincial election. Delegates to the number of nearly three hundred who met here were seemingly of the one mind to honor the man who has represented them during the past four years.

BOILS

Made Him Sick and Miserable

Mr. Richard Zaienzoski, McLean, Sask., writes:—"I had been suffering continuously, with boils, for three years, and during that time I tried many different remedies without any success whatever. In spite of all my efforts I was compelled to go to the hospital. This was in the Fall of the year, and right in the busiest time of the season. Upon my return home it just took about two weeks until my neck and arms were again occupied by the boils which made me feel very sick and miserable.

One day one of my friends advised me to try Burdock Blood Bitters, and after I had used less than two bottles I was very much surprised at the result.

It is now over two years since I got in touch with B.B.B., and I have had no bother with boils since. I will recommend it to all persons suffering from any defect in the blood."

B. B. B. is manufacutred only by The T. Milburn Co., Limited, Toronto, Ont.

QUIZ CORNER

GREATEST OCEAN CABLES.

Q.—Where is the greatest of ocean cables?

A.—The greatest of ocean cables is on the trans-Pacific line connecting Canada with Australia and New Zealand, one span being 3,560 miles between Vancouver Island and Fanning Island in mid-Pacific. The entire line is 8,000 miles long, touching Fiji Islands, Norfolk Island, Australia and New Zealand.

SASKATCHEWAN WEALTH.

Q.—What is Saskatchewan's wealth, in field crops and live stock?

A.—The total value, of grain and field crops, farm products and live stock in the Province of Saskatchewan for the year 1922 reached the large total of $505,318,966, according to figures recently complied by the Provincial Department of Agriculture. Grain crops for the year accounted for $267,270,600; field crops, $9,606,600; farm products, $32,850,800, and live stock, $175,590,966.

YOUR BABY AND MINE

By MYRTLE MEYER ELDRED

THE FIRST SIX WEEKS.

Six weeks after the baby is born go to your physician and have a thorough physical examination. It takes six weeks for the internal organs to return to their former positions after childbirth and until then you should be careful to avoid too vigorous exercises, in a word continue the care that you gave yourself previous to the baby's birth.

Until these six weeks have passed a mother cannot say that she is not going to be a successful nurse. Far too often these discouraging first weeks determine a mother to wean her baby without taking into account that if she will only wait until she is in normal health and strength again that she will be much better able to judge her abilities as a nurse.

One must have plenty of rest during these first weeks, the care of the baby is all that a mother should have and she should keep the house as little a burden as possible. She may not have enough milk after the first overflowing days to keep the baby satisfied, but this should not be too discouraging. Give the baby a bottle of modified milk after each nursing, continuing the regular nursing periods and allowing the baby to nurse five or six minutes on each breast for the sake of the stimulation, even if he doesn't get all he needs, and then after six weeks this complementary feeding may be dispensed with. Mothers find that when they are stronger and well they are not so worried by the care of the baby; little trifles do not seem mountainous and this all reflected in the greater flow of milk. The mind has greatly to do with the milk supply—because a worried mind actually diminishes the supply, and what new mother of less than a 6 weeks baby is utterly without worries? THE CHILD looms up as a tremendous responsibility!

Stop Laxatives

Which Only Aggravate Constipation

Nujol is a lubricant—not a medicine or laxative—so cannot gripe When you are constipated, not enough of Nature's lubricating liquid is produced in the bowel to keep the food waste soft and moving. Doctors prescribe Nujol because it acts like this natural lubricant and thus secures regular bowel movements by Nature's own method—lubrication. Try it today.

Nujol

A LUBRICANT—NOT A LAXATIVE

Going to Build ?

I will be pleased to furnish estimates of Houses, Bungalows, Summer Cottages, Garages, Alterations, Repairs, etc.

A. B. CUNNINGHAM
331 Reid St. Phone 1261w

RECIPES

By BERTHA E. SHAPLEIGH

Cabbage For Lunch.

Cook three cups of chopped cabbage for five minutes in three cups of rapidly boiling water to which one tablespoon of salt has been added. Drain, then mix together the following:

Two tablespoons of oil, two tablespoons of butter one half teaspoon of salt, two tablespoons of vinegar, one teaspoon of sugar, a little cayenne and the yolk of one egg. Put the above with the cabbage into a kettle over the stove and lightly mix until well heated. This is very good with cold sliced ham or pork.

Caramel Apples.

Pare and core four apples and cut them into eights. Place in a baking dish and sprinkle with mixture from six tablespoon of brown sugar, two tablespoon of flour and one-fourth teaspoon of cinnamon. Place four tablespoon of butter on top and pour one-half cup of water around the apples. Bake slowly until the apples are soft, basting often with the sirup.

These apples are delicious when served with plain cream and fresh doughnuts or cookies.

D.D.D. THE Lotion for Skin Disease

Prescription for Eczema — for 18 years the standard skin remedy—a liquid used externally—instant relief from itch. Soap the mildest of cleansers—keeps the skin always clean and healthy. Come in and ask us about both.

McDERMID & JURY, E. L. PAYNE, J. P. BOND.

NEWCOMBE UPRIGHT, $285.00

Tric-chord overstring scale, the quarter-metal plate, 3 pedals. A real bargain, at $2.00 per week.

Special Week-End CLEARANCE SALE

CECILIAN UPRIGHT, $385.00

Beautiful mahogany case, apartment size, only very slightly used. A saving of $150.00. Small cash payment, balance $2.50 per week.

WEBER UPRIGHT, $325.00

Full metal plate, 3 pedals, full swing music desk, Boston fall. Terms, $2.50 per week.

WEBER UPRIGHT, $390.00

Apartment size model, 7 1/3 octave keyboard, 3 pedals, full metal plate. A little beauty. Small cash payment, balance $2.50 per week.

See these bargains before making a purchase at HEINTZMAN HALL. All these instruments have been thoroughly overhauled and are in excellent condition.

FULLY GUARANTEED

Mason & Risch Player, $595.00

Unusually Good Offering of Slightly Used Phonographs

Brunswick, cabinet model. Regular price, $250.00. Sale price, $135.00

Imperial Sonora, cabinet model. Regular price, $225.00. Sale price, $125.00

Imperial Sonora, cabinet model. Regular price, $125.00. Sale price, $75.00

Barcarole Sonora, cabinet model. Regular price, $125.00. Sale price, $75.00

One or Two Used Table Machines at Specially Attractive Prices and Terms

USED HEINTZMAN & CO. UPRIGHT, $225.00

A genuine Heintzman & Co. Piano, in excellent condition. Terms as low as $2.00 per week.

HEINTZMAN & CO. "CLASSIC," $400.00

Beautiful burl walnut, used, in excellent condition, full pure tone. A saving of $250.00 in the purchase of this instrument. Terms as low as $2.75 per week.

Ye Olde Firme

Heintzman & Co.

ROYAL BANK BLDG. "The Name Is Your Guarantee"

No Trouble Finding the Proper Shade!

Whether in tones subdued or piquantly bizarre, your summer frocks can always be exactly suited, with Mercury's.

Full fashioned, assuredly—
Yet without seams

Mercury Hosiery

SILK or MERCERIZED

MERCURY MILLS LIMITED, HAMILTON, ONT.

256

Early Fire Destroys Sawmill at Reaboro.

LINDSAY, May 12. — Elliott's sawmill at Reaboro was totally destroyed by fire on Thursday morning. A spark from the engine, it is thought, was responsible for the blaze. The county good roads gang noticed the blaze and succeeded in saving some of the property. Mr. Elliott's loss is heavy. It is understood that he will rebuild.

BREACH PROMISE CASE SURPRISED THE JUDGE

TORONTO, May 12.—(Canadian Press.)—After one hour's deliberation the jury in the breach of promise action brought by Mlle. Van Hoorde against Walter McKeown last night, returned a verdict of $4,800 for the plaintiff.

RAILWAY EARNINGS.

MONTREAL, May 12 (Canadian Press). — The gross earnings of the Canadian National Railways for the week ending 7th May, 1923, were $4,363,723, being an increase of $457,615, or 13 per cent., as compared with the corresponding week of 1922.

The gross earnings of the Canadian National Railways from 1st January to 7th May, 1923, have been $76,915,230, being an increase of $9,427,331 as compared with the corresponding period of 1922.

ENGLISH PROFESSIONAL .....

LONDON, May 12 (Canadian Press). — George S. Covey, of England, retained the world's professional court tennis championship as a result of his match with Walter A. Kinsella, of New York, here today. Covey won seven sets for Kinsella's three.

SUMMARY OF BUDGET CHANGES

OTTAWA, May 12 (Canadian Press). — The following official summary gives a bird's-eye view of the principal proposals in yesterday's Budget:

Customs.

Preferential tariff is reduced by a discount of 10 per cent. on the amount of duty computed under such tariff, when such goods are conveyed without trans-shipment into a sea or river port of Canada.

Articles on which the discount will not apply:

(a) On wines, malt liquors, spirits, spirituous liquors, liquid medicines, and articles containing alcohol, sugar, tobacco, cigars, and cigarettes, or

(b) To goods on which the rate of duty does not exceed 15 per cent; or

(c) To goods admitted into Canada under the Canada-West Indies trade agreement.

Sugar, refined, reduced one-half cent per pound.

Sugar, raw, reduced about 40 cents per hundred pounds.

Cigarettes are reduced to the former rate.

White oxide of antimony is made the same rate as zinc white.

Fire brick for the construction or repair of a furnace is made a uniform rate of 5 per cent. preferential tariff, 7½ per cent. intermediate tariff and 10 per cent. general tariff.

"Sheet feeding machines" and "machinery for printing by photographic methods" are added to the item "printing presses" at the rates of

5 per cent. preferential tariff.
10 per cent. intermediate tariff.
10 per cent. general tariff.

Stumping machines are reduced to the same rate as "other agricultural implements."

10 per cent preferential tariff.
15 per cent. intermediate tariff.
15 per cent. general tariff.

A drawback of 40 per cent. is to be allowed on materials used in the manufacture of these machines.

Machinery of a class or kind not made in Canada for the manufacture of fish meal and other articles from fish and the waste thereof is made free.

The free entry of well drilling machinery is extended to "parts thereof" and certain "drawn or seamless tubing."

Artificial silk yarns or filaments are made dutiable at 10 per cent. preferential tariff, 12½ per cent. intermediate tariff, and 15 per cent. general tariff.

All manufactures of artificial silk are made dutiable at the same rate as manufactures of silk. In some cases this is an increase and in others a decrease.

Usual coverings containing machinery are reduced under the preferential tariff from 15 per cent. to 7½ per cent.

A drawback of 60 per cent. may be paid on machinery and parts thereof of a class or kind not made in Canada when used in manufacturing or producing goods of a class or kind not made in Canada prior to the 12th of May, 1923.

A drawback of 99 per cent. is to be allowed on copper in blocks, pigs, or bars when used in the manufacture of rods for electric wires.

Excise Duties.

The rate on cigarettes is reduced to the former rate of $6.00 per thousand.

The section imposing an excise duty on sugar made from sugar beets is repealed.

The Special War Revenue Act.

The maximum rate of the tax on cheques, notes and bills of exchange is reduced from $2.00 each to $1.00 each.

Consumption or Sales Tax.

This tax will be collected at the source from the manufacturer or producer, and on imports, all at 6 per cent.

Provision will be made that the tax on materials used in the manufacture of goods will not be paid until the completion of the manufacture, to ensure that only one tax will be paid on any particular class of goods.

The tax on confectionery and on beverages enumerated in Schedule 1 and Schedule 2 of the 1922 Act is repealed.

Carbonic acid gas in cylinders will be taxed at 1 cent per pound.

The Petroleum Bounty Act is amended so that the present rate will remain until 30th June, 1924, the rate will then be reduced to ¾c a gallon until 30th June, 1925, when the bounty will cease.

Copper in Bars or Rods.

A bounty will be paid on copper in bars or rods. The rate for the first period will be 1½ cents per pound, such rate will be reduced each year, and will expire on 30th June, 1928.

Hemp.

A bounty will also be paid on hemp grown in Canada used in the manufacture of yarn or twine, or in the manufacture of hemp further advanced than yarn or twine; the rate will be 1½ cents per pound during the first period from 1st July, 1925, to 30th June, 1926. The rate will be reduced each year and will expire on 30th June, 1930.

The customs and excise changes come into force on 12th May, 1923 (to-day), and the changes in the Special War Revenue Act on 1st August, 1923

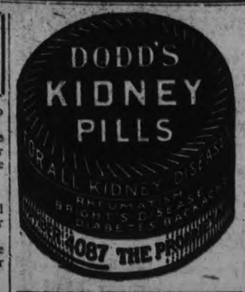

AT WARKWORTH AND THE DISTRICT

Provincial Officers in Village Investigating Recent Burglary-Robbery Becoming a Habit.

(By a Staff Reporter)

WARWORTH, May 12— Provincial Officers Atkins of Belleville and Boyd of Port Hope resplendent in their uniforms arrived in the village yesterday forenoon and at once went in secret consultation with Constable Phillips the local guardian of the lives, property and works of the residents. The object of the visit of the distinguished representation of the law was not known until some time after their arrival so quietly is the machinery of Justice operated.

Sometime during Thursday night, the hardware store of C. J. Boyce was broken into and a number of valuable articles, including a rifle, were stolen. The burglary was discovered by Constable Phillips early in the morning but the thieves had disappeared. That there was more than one engaged in the robbery was inferred from the number of articles missing from the stock. The door had been opened by prying the lock

Constable Phillips lost no time in reporting the affair to the provincial police and so prompt was the response that Officers Boyd and Atkins reached here in time to take dinner at the Leonard House. They at once got busy on the case but at the time of writing no arrests had been reported.

Becoming a Habit

Robbing the store of Mr. Boyce has evidently become a fixed habit with some residents of this village or vicinity. This is the third time in as many years that the place has been broken into. It occupies a rather isolated position apart from the business centre and for that reason is probably a favorite field of operation for the law breakers. The last burglary previous to that of Thursday night, occurred about a year ago, but the thieves were never arrested although part of their loot was recovered in a place where they had concealed it. The manner of entry and the articles taken lead the officers to believe that the gang that broke into the place Thursday night was the same as that which committed the robbery a year ago.

The most valuable article missed by Mr. Boyce after he had looked over his stock, was a rifle. Some razors also were taken and the show cases containing pocket knives and other easily portable articles were rifled. No money, however, was secured by the burglars.

NO EXTRA COST HIGH SCHOOL

Council at Campbellford Will Not Grant Additional $20,000 Recently Suggested—Strike Rate.

CAMPBELLFORD, May 12. — The new high school will be built according to the revised plans and at a cost of $68,000, the amount of the debenture issue authorized by the council last Monday night. The additional issue of $20,000 required to add an assembly room and gymnasium will not be granted. Once again it is announced that the matter is finally disposed of, and the controversy ended

A special meeting of the council was held last eevning with all the members present, and the discussion which did not begin until 9 o'clock, continued for nearly two hours. There was no vote taken but all the members expressed their opinions.

Mayor Meyers stated that the object of the meeting was to consider the advisability of making a further grant to enable the Board of Education to finish the school according to the original plans. He made it clear that he had not been asked by any member of the Board to call the meeting but that he considered it advisable to get an expression of opinion from the council.

$25,000 is Required.

Another statement made by the Mayor was that the sum needed to put up a complete building was not $20,000, the amount always spoken of in this connection, but that $25,000 would be required for the assembly room and gymnasium.

Contractor Brown had stated that leaving out these departments had reduced the size of the building first planned by 44 per cent.

Wanted Unanimous Vote.

There were two propositions considered last night: one for the council to issue the additional debentures on its own responsibility; the other to submit the question to the ratepayers. The mayor called for an expression of opinion from each member of the council on the first phase of the question, adding that unless there was a unanimous agreement to the additional expenditure no resolution would be submitted.

It soon became apparent that there was a difference of opinion among the members so that this proposition was dropped.

The question of submitting the matter to the taxpayers was discussed but it seemed to be the general opinion that a bylaw to raise another $25,000 would be voted down. That being the case the councillors decided that to hold a special election would be a useless expense and it was then decided that so far as the council is concerned the matter is ended.

To Strike Rate.

Another important special session will be held next Tuesday night, the entire evening to be devoted to the problem of striking the rate for next year.

ST. JOHN'S SERVICES.

Rev. Canon Fornerl will preach at 11 o'clock service on "The Higher Criticism". At the evening service the A.Y.P.A. will attend in a body and furnish officers. Dr. Blagrave will give an address to the young people.

SCUGOG INDIANS INVOKE TREATIES.

Spearing Muskrats Brings Five Braves Into Court—Indian Privileges Are Discussed.

LINDSAY, May 12. — Five of the Scugog Lake Indians who figured in the shooting charges preferred against a couple of Mariposa residents a few days ago, were obliged this week to pay fines of $10 and costs for spearing muskrats

The chief witnesses in the case were the Mariposa men who for fined for shooting the redmen.

The trial drew a record crowd. A feature of the hearing was the appearance of Johnston Paudash, formerly of Hiawatha, in the witness box. He gave the court some very interesting information relative to the treaty rights of the Indians and the privileges accorded them by the Crown.

If the Filipino can furnish rubber enough to make America independent he'll never furnish arguments enough to make himself independent.

HIGH OFFICIAL EXPLAINS WORK BRITISH TARIFF

Present Change in British Preference Applies Further Customs Reduction on Goods Imported By Way of Canadian Ports.

DISCOUNT 10 P.C.

TORONTO, May 12 (Canadian Press). — A high customs official gave last night the following explanation of the working out of the change in the British preference announced by Mr. Fielding.

The British preference when introduced in 1897 applied to goods when imported direct. This expression has been taken to mean imported on or through a bill of lading, and consequently goods so imported might reach Canada by way of an American port, and still enjoy British preference. The intermediate tariff introduced in 1906 applied favourable treatment to goods imported and conveyed "without transhipment, into sea or river port of Canada."

The present change in the British preference is to apply a further discount of 10 per cent. on customs duties to goods coming direct to Canada by way of Canadian ports.

Apparently goods may still be imported under the British preference by way of a United States port direct on through bill of lading, but they will not be entitled to the special discount of 10 per cent which applies on goods imported through a Canadian port.

There is a Message In This Lady's Story

Mde. Louis Brouillette Tells What Dodd's Kidney Pills Did For Her.

She Suffered for Years with Backache and Nervousness. Dodd's Kidney Pills Proved to be the Remedy She Needed.

Ange Gardien de Rouville, Que., May 11.—(Special)—The story told by Mde. Brouillette, a well-known resident of this place, carries a message of hope to every suffering woman in Canada.

"After my baby was born," Mde. Brouillette states. I had to suffer with my back. I had heart flutterings and my head used to ache. I was very nervous and had no appetite. I took twelve boxes of Dodd's Kidney Pills and I am more than satisfied with the results."

Women's troubles, or nearly all of them come from sick kidneys. Dodd's Kidney Pills have built up their reputation as a kidney remedy by the relief they give. Dodd's Kidney Pills will relieve kidney trouble, no matter where or in what form it is.

Price 50c a box or 6 boxes for $2.50, all dealers, or The Dodd's Medicine Co., Ltd., Toronto.

Caught in Log Drive Kinmount Man Killed.

LINDSAY, May 12.— Further particulars are to hand regarding the late James McCormack, well known in the northern part of Peterboro County, and a former resident of Kinmount, who was killed a few days ago in Idaho. He met his death on a log drive on Marble Creek. "I was trying to break up a jam and when the logs were loosened he was caught and terribly crushed about the body. When the men went to his rescue he was in prayer. He died on the way to camp.

The deceased was buried at Kinmount on Thursday. He served in the U. S. army in France during the late war and was in all the engagements in which the Americans participated.

EMPRESS OVERDUE.

MONTREAL, May 12.— (Canadian Press.)—Headquarters here of the company operating the Empress of Scotland announced last night that a message had been received from her captain stating that the vessel which had been overdue and reported as delayed by ice in the Atlantic, would arrive at Father Point this morning and would dock at Quebec about midnight Saturday.

Vin St-Michel

(ST. MICHAEL'S WINE)

This Medicated Wine brings prompt relief and permanent benefit in most cases of Loss of Appetite and Poor Digestion.

AT ALL DRUGGISTS

La Cie Gentia Limitee
482 St. Paul Street West
Montreal

Dandicolle & Caudin,
16 Quai de Queyries,
Bordeaux, France

1 B

90 Years of Canadian Development

Into the history of The Bank of Nova Scotia has been written ninety years of the life of Canada.

In all that time, The Bank of Nova Scotia has been closely identified with the business and agricultural welfare of the country.

From a few straggling settlements scattered from the Atlantic to the Great Lakes, Canada has grown into a nation spanning the continent.

In that development The Bank of Nova Scotia has had its full share, and the few branches in the Maritime Provinces of 90 years ago have grown into a widespread system that covers practically every place of importance in the Dominion.

The same full service is available to the public at all our branches.

84

THE Bank of Nova Scotia

ESTABLISHED 1832

Paid-up Capital $ 5,700,000
Reserve - - 10,000,000
Resources - - 220,000,000

J. W. FRASER, Manager
Peterborough

CANADIAN FINANCING UNDER NEW BUDGET

Apparent Surplus Estimated as $37,589,000 — Forecast of Operations—Suggested Commercial Agreement With U. S.

OTTAWA, May 12.— (Canadian Press.)—The results of the Dominion financing in the fiscal year 1922-23, as shown by Mr. Fielding's budget in Commons, yesterday, are as follows:

Revenues	$393,619,000
Ordinary expenditures.	$331,780,000
Capital expenditures...	$ 14,500,000
Adjustment of war claims.	$ 6,700,000
Cover loan flotations..	$ 3,050,000
Apparent surplus	$ 37,589,000

Counter-balanced by advances of $68,250,000 to National Railways and Government Merchant Marine, with the result of addition of $40,993,000 to public debt.

Forecast of Operations in 1923-24.

Reduction in revenue anticipated on the present basis of taxation $21,000,000.

Estimated revenue, $372,517,000.

Ordinary expenditures, $339,000,000.

Capital expenditures, $23,415,000.

Possible supplementary estimates, $15,900,000.

Advances to National Railways and Merchant Marine, $74,500,000.

Customs and excise changes come into force on 19th May, 1923, and changes in special war revenue act on first of August 1923. The $1.50 per gallon reduction in excess duty on Canadian wines will not go into effect until the treaty with France is operative.

Commercial Agreement.

The text of two new sections of customs tariff act, embodying Mr. Fielding's proposal to the United States, follows:

"Governor in Council may authorize any Minister of the Crown to enter into negotiations with any authorized representative of the government of the United States with a view to making of commercial agreement between the two countries on terms that may be deemed mutually beneficial. Any agreement so made shall be subject to approval of the Parliament of Canada. If the President of the United States, under authority of the United States' Tariff Act of 1922, determines to reduce by fifty p.c. the duties imposed by such Act on following articles: That is to say—Cattle, wheat, wheat flour, oats, barley, potatoes, onions, turnips, hay, fish. The Governor in Council may by order in council make such reductions of duties on similar articles imported into Canada from the United States as may be deemed reasonable by way of compensation for such reductions on Canadian products imported into the United States."

CLIFFORD FOR S. ESSEX.

KINGSVILLE, Ont., May 12. — (Canadian Press.)—W. B. Clifford, farmer, was yesterday nominated by the Liberals of South Essex to contest the riding. Speeches at the convention were delivered by Wellington Hay, Liberal leader, and Hon. George P. Graham.

PROGRESSIVES DISAPPOINTED

Leader Forke Declared Western Farmers Will Not Be Benefitted by Tariff Changes.

OTTAWA, May 12 (Canadian Press). — Greeks carrying gifts always have been regarded with suspicion, but not always has that suspicion been justified by later events.

Liberals in the House of Commons last night readily gave the benefit of the doubt to the Hon. J. B. M. Baxter, Conservative member for St. John who went out of his way, in discussing the harbour appropriation for that Maritime port, to pay a fine tribute to the Budget speech.

Referring to the clause in the Budget granting a wider measure of preference to goods imported from Great Britain "through Canadian ports," Mr. Baxter said:

"I want to say just this: What was done by the Budget this afternoon was something above politics. It was one of the finest things that have been done in Canada for a long time, one which our people have been hoping and praying for for years."

When the debate opens on the Budget, it is said that the Progressives will move an amendment. While the terms of the amendment have not yet been drafted, the probability is that it will declare against the principle of protection which, the Progressives claim, is continued in the Budget proposals.

Robert Forke, the Progressive leader, questioned by the Canadian Press representative last night, declared that the Progressives did not consider the Budget satisfactory. "I do not think," he said, "that tariff changes in the Budget will be of any benefit to the Western farmers. Furthermore, the finality of the reductions, as announced in the Budget speech, was extremely disappointing."

INCREASE TO CONSUMER.

TORONTO, May 12 (Canadian Press). — Toronto business men concede that the alteration of the method of levying the sales tax is the outstanding feature of the Fielding Budget. There is not complete unanimity as to whether the cost of the goods affected by the sales tax will be increased or not.

The general view, however, is that the news sales tax of per cent at the source—manufacturer importation—will increase the cost of the goods to the consumer.

BRITISH NOTE RECEIVED IN THE FRENCH CAPITAL

PARIS, May 12 — (Canadian Press).—The British Embassy in Paris received the British note to Germany this morning. It will be delivered to the French Foreign Office this afternoon.

Barrett ROOFINGS

Roofing for every kind of Building - *Steep or Flat Roofs*

Barrett Everlastic Giant Shingles

Lay Them Right Over the Old Roof

Before you order shingles for that new roof be sure to see Barrett Everlastic Giant Shingles—the last word in shingle roofing. They are made by The Barrett Company, Ltd., Canada's oldest and largest manufacturer of roofing materials. A roof of these sturdy shingles will stand staunch and tight against storm and blizzard throughout the years.

Barrett Everlastic Giant Shingles are made and laid 3 to a strip. This means big saving in laying costs

Their weather side is mineral-surfaced in beautiful shades of red, green or blue-black. This fadeless mineral surface resists fire and never needs painting. Their base is heavy roofing-felt thoroughly waterproofed.

Because of this extra-thick, extra-rigid base, these shingles can be laid right over the old roof—(use 1¼" galvanized roofing nails)—a saving on re-roofing jobs.

Let us show you Barrett Everlastic Giant Shingles and give you an estimate on a complete roof. You'll like these sturdy shingles—prices are surprisingly moderate.

E. I. S. Roll Roofing
(Contains Inch Selvage-Edge Roofing)

Total width of roll 77 inches. 18" of the width of roll is mineral-surfaced, 17" of the width is plain surfaced to insure firm cementing of the overlap. A roof of E. I. S. is double thickness throughout with weather-proof, fire-resisting mineral surface in red or green.

Everlastic Liquid Roofing Cement. Gives new durable surface to worn-out "rubber" and other prepared roofs—stops all leaks.

Plastic Elastigum Patching Cement. Stops leaks in roofs; repairs flashings, gutters, cisterns, etc. Sticks to wet or dry surfaces.

Creosoid Fly-Off and Cow Spray. An effective, economical fly-oil, lice-destroyer and cow spray. It is safe and easy to use.

Barrett Products are made in Canada by Canadians

KINGAN HARDWARE CO. LTD. - - - - Peterborough, Ont.
ALLIN'S LIMITED - - - - - - Lindsay, Ont.
BOXALL & MATTHIE LTD. - - - - - Lindsay, Ont.
LINDSAY COAL C. - - - - - - Lindsay, Ont.
GEO. T. HANCOCK - - - - - - Port Hope, Ont.
F. FLINTOFF & SONS - - - - - - Oshawa, Ont.
W. L. ALLEN & COMPANY - - - - - Cobourg, Ont.
E. J. MILLAGE - - - - - - - Lakefield, Ontario
A. H. McKEEL - - - - - - - Campbellford

The Barrett Company Offices and Plants at: Montreal, Toronto, St. John, N.B., Halifax, N.S., Winnipeg, Vancouver.

The Only Safe Hiding Place

FOR your money is the one everyone knows about—the Bank.

It is safe from loss, fire or theft and is available whenever you want it.

Open a Savings Account and build your future.

THE ROYAL BANK OF CANADA

Peterborough Branch
V. EASTWOOD, Manager.

243

AFTER-SUPPER SPECIALS, 7.30 to 9.30 TO-NIGHT

AFTER-SUPPER SALE
Pure Linen Towels 35c each or 3 for $1.00
SIZE 18IN. x 32IN.
Extra good quality. Pure Linen finished ends, and splendid value, at the After-Supper Sale Price .... each **35c**
3 FOR $1.00

Self Stripe Silk Stockings 79c pair
MONARCH AND RADIUM MANUFACTURE
Guaranteed in every particular. They are Perfects, woven from Pure Silk thread in colours of Black, Brown, White, Grey, and Beige. Saturday Night ..... pair **79c**

Full Bleach Pure Linen Roller Towelling 19c yard
Splendid quality, in firm, even weave, Red Stripe borders ..... After-Supper Sale Price, yard **19c**

Pure Linen Crash Towelling 15c yard
Extra good quality, finished with Red Stripe border, Natural shade. A Special After-Supper Sale Price offers you exceptional value ..... To-night, per yard **15c**

AFTER-SUPPER SALE
TO-NIGHT 7.30 TO 9.30
FIVE HUNDRED
Large Size Grasstex Rugs 59c
Size 27 by 54 Inches.
All good new patterns and colourings. On Sale, for Two Hours Only, To-night, 7.30 to 9.30 ..... each **59c**

TWENTY - TWO DOZEN (264)
Oil Opaque Window Shades $1.09
INSERTION TRIMMED
All Pure White, mounted on good rollers. All ready to hang on your window. Regular value $1.65 each. After-Supper, for Two Hours Only, 7.30 to 9.30, Your choice, each **$1.09**

ORCHESTRA IN ATTENDANCE TO-NIGHT
7.30 to 9.30 RICHARD HALL & SON LIMITED *7.30 to 9.30*

YOUNG PIANIST'S REMARKABLE RECORD

It was George Elliot who said, "Nothing will give permanent success in any enterprise of life, except native capacity cultivated by honest and persevering effort. Genius is often but the capacity for receiving and improving by discipline."

Those two sentences probably epitomize in themselves the reasons for the success which has been attained by Miss Agnes Logan, young daughter of Mr. and Mrs. W. A. Logan, 210 McDonnel Street, who received five first awards in pianoforte work during the recent musical competition festival in Toronto, adding to the laurels which have been shaping themselves into a wreath of enduring fame ever since she first appeared in public performances in Canada and New York, at the immature age of twelve years. A brief consideration of her musical education up to the present shows her inherent capacity for taking pains, and her amenability to suggestion and discipline.

Born in Prescott, Ontario, Miss Logan, who will not attain her eighteenth birthday until December of this year, came to Peterborough with her parents when she was but three and one-half years of age. As a tiny tot of three, she had formed the habit of stretching small hands up to the keyboard, to play little, one-fingered tunes, and it was just about the time that the family reached Peterborough that Agnes received her first tuition from her mother. Her ease in memorization work has always been commented on with surprise, but, from the very beginning of her study of the piano, her mother insisted that she develop her quick memory powers to the utmost, also laying down as a rule the maxim that the memorizing must be done painstakingly and correctly, rather than speedily. At the age of six, the child was given a book of brief classical bits, which her mother anticipated would occupy her attention for some time. However, "Agnes took the book downstairs and played it through before breakfast."

When she was nearly seven years old, lessons, in a half-hour interval once a fortnight, were commenced, Miss Jeanette Killmaster, of Toronto, who taught at the local Conservatory of Music, having the honor of being Agnes Logan's first teacher, although to her mother, undoubtedly, herself a skilled musician belongs the credit of laying the enduring foundation without which later efforts would bring forth little fruit.

Gave Early Recital

At the age of ten years, Agnes, with another young pupil of Miss Killmaster, gave a pianoforte recital in Nordheimer Hall, Toronto, when the difficulty of her programme and the versatility of her powers were made the subject of exceptionally flattering comment by musical critics of the Queen City, including writers on the Toronto Sunday World, the Toronto Daily News and Saturday Night, where Hector Charlesworth spoke in terms of highest praise of the "firmness and sureness of her playing, her gifts of memorization, and her clearness and fluency in rendition of difficult music." Dr. A. S. Vogt spent a special hour after this recital in listening to the playing of the talented child.

About the same time, a recital by Miss Logan, assisted by the children's orchestra, was given at the Peterborough Conservatory of Music, when all the nice things said about the small performer in Toronto were reiterated by The Examiner.

Encouraged in New York

When Miss Killmaster went to Brantford, to teach in the Ontario School for the Blind, Agnes Logan was twelve years old. In that year she paid a visit to friends in New York city, where, through the influence of her uncle, Mr. Gordon Logan, dramatic editor of the New York Herald, she had an opportunity of getting a private hearing in the Metropolitan Opera House, where "busy musical experts of that institution left their work to listen to the little Canadian." Among them was Edward Ziegler, administrative secretary of the company, and Gennaro Papi, Italian conductor. Felix Lamond, organist of Trinity chapel, and R. E. Johnston, impressario for some of the world's greatest pianists, heard her play, and all agreed "that if she will keep on she may become one of the very greatest pianists." Ossip Gabrilowitsch, on the afternoon of his own recital, stopped long enough to hear her play a Bach fugue, Weber's "Moto perpetuo," Field's midi nocturne and a selection by Sapellinikoff. He told the child that she had an excellent musical foundation, and encouraged her to go home and study hard to become a really great artist.

In the same year, the London, Ontario, papers published very flattering accounts of the "wonderful exhibition by a child pianiste" in the recital given by her in that city, under the auspices of the Women's Music Club.

During the years between her twelfth birthday and somewhere around her sixteenth, Miss Logan received musical instruction from several different teachers at the Conservatory, from Mr. A. Newton, Miss Jessie Anderson and Miss Laura Newman, each of whom added their quota to her store of musical knowledge. For nearly two years now, she has been under the direction of Mr. Carlos Buhler, a young South American pianist, a member of the Toronto Conservatory of Music staff, who comes weekly to Peterborough to give tuition at the local Conservatory of Music. During the years of her study, Agnes has never taken more than one lesson a week, and her daily practice periods rarely exceeded one and one-half hours in length. She has never taken a musical examination during those years.

Remarkable Achievement

On the 5th of March, this year, Miss Logan gave a very successful recital i the Conservatory of Music in Toronto, and last week, at the Ontario Musical Competition Festival, captured five awards in pianoforte competitions, open to the Province, winning firsts in quick study, in sight reading, in accompaniment for vocal and instrumental music, and in piano solo. In this last competition, the adjudicator, E. Granville Bantock, of London, England, after Miss Logan had played the first trial number, Chopin's Barcarolle, shook hands with the young musician, and led her out on the platform, where he sat down beside her and asked for the second selection, Debussy's "Reflections in Water." In his summing-up remarks, Mr. Bantock said that the very highest form of execution in music lay in the faculty of so playing a difficult selection as to make it appear easy. Miss Logan, he said, had scored in this particular. In the general manner of her playing, her position at the piano, and her composed demeanor, he had been reminded forcibly of the playing of the same Barcarolle by the great Rubenstein. Mr. Buhler, who was present during the trials, remarked that Miss Logan's rendition of this particular piece of difficult music was better than he had ever hear her do before. For her pre-eminence in so many different classes, the young artist received a special gold medal, with new artistic design in laurel surrounding a lyre.

On the day following her recital in Toronto, Miss Logan was requested by Dr. A. S. Vogt to play at the closing exercises of the Toronto Conservatory of Music, in Conservatory Hall, which take place on the 15th and 16th of this month. She will play on the evening of the 16th, giving the MacDowell concerto in E minor, with her teacher, Mr. Carlos Buhler.

In August of this year, arrangements are under way for Miss Logan to go to England, where she will stay with Mrs. A. Palmer and her daughter, Miss Edwina Palmer, while taking further musical instruction from Mr. Buhler, who intends to study under the great London pianist, Matthay, a specialist in technique and tone production. In the meantime, the young girl will continue her school work, hoping to obtain her musical matriculation this term. In school, as in musical study, Agnes Logan has always been a bright scholar. In her seventeenth year, she is now in the fourth form of the local Collegiate Institute, and is also vice-president of the P.C.I. literary society.

Clear-Cut Execution

Clarity of tone, a clear-cut execution, outstanding powers of memorization, and a facile mastery of difficult technical details, are perhaps the most noticeable of Miss Logan's musical attributes, as expressed in press notices of performances from her earliest years. She has a special fondness for the compositions of Chopin, Greig, Liszt and Debussy.

Agnes Logan has a hereditary background of musical ability which perhaps in part explains her aptitude and skill in difficult work. Her immediate family, her parents, brother and sisters, all are fond of, and are adept in some form of music, while the families of both her father and mother have for generations past been lovers of, and teachers of, music in its many instrumental and vocal manifestations.

SOME INTERESTING FACTS ABOUT GROWTH.

Babies do grow, sometimes, in spite of the awful way in which they are fed; but normal growth is due to correct feeding, proper rest, exercise and general training. I am going to quote liberally from an interesting article sent out by the American Child Health association because of some high lights on growth.

It says that boy babies grow faster than girl babies, and breast babies faster than bottle fed. The normal infant measures longer from the hands of its fingers with its arm outstretched than it does in height (mothers get out your rulers!). Its arms are longer than its legs. Its chest during the first year of life is never so large in circumference as its head.

"It is a remarkable fact that two-thirds of the entire growth of the brain takes place in the first two years of life. At birth the brain weighs thirteen ounces, and at one year twenty-six ounces. In the young infant the brain is one-tenth of the body weight while in the adult it is only one-fiftieth of the body weight."

It is recommended always that the baby be given a regular and careful weekly weighing during the first two years of life, so that one may know if it is growing in the normal fashion.

By the fifth month the baby usually weighs twice as much as its birth weight. When one year old it weighs three times as much. At its second birthday it has quadrupled its weight. During the first quarter of the first year the baby usually gains five pounds, the second quarter three and one-half pounds, the third quarter three pounds, the fourth quarter two pounds.

Acts on Scalp as Fertilizer Acts on Soil

The complete treatment of Seven Sutherland Sisters (three packages in one carton) contains a new discovery —Hair Fertilized. It is just what we call it, a hair food or fertilizer. It nourishes the hair just as our food nourishes the body and is applied before retiring at night.

The hair grower kills the microbe which causes baldness and falling hair. It positively removes dandruff, is an elegant dressing and a wonderful stimulant for the growth of hair and is applied in the morning.

The Scalp Cleaner is a delightful shampoo, it keeps the scalp clean and healthy leaving the hair soft and glossy.

Ask for 7 Sutherland Sisters' Complete Treatment—three packages in one carton. Price $1.00 at your druggist.

BEST STORIES OF GREAT HUMORISTS

Although Lincoln took his politics very seriously and always made an impression in his campaign speeches by his tremendous earnestness he was always quick to use a humourous story or repartee if he could get under his opponent's guard in that telling way. When he was a candidate for the Illinois Legislature, in driving to his first campaign meeting he passed the house of his opponent who had just had a lightning rod erected on his roof. This was the first time Lincoln had ever seen what was then a new-fangled contrivance. In his speech that day, he said, "Friends, you don't know very much about me. I haven't had all the advantages that some of you had; but if you did know you would be sure that there was nothing in my character that made it necessary to put on my house a lightning-rod to save me from the just vengence of Almighty God."

* * *

When Lincoln sat in the legislature that body was much troubled by a tiresome member from Wabash. This bespectacled elderly orator, who had shaggy over-hanging eyebrows, was an obstructionist of the worst kind. He was in the habit of criticising every measure as being unconstitutional and no amount of argument could stem his tide of verbosity. At last Lincol decided that this man was getting to be a nusiance and had to be silenced. In reply, therefore, to a speech by the member from Wabash, Lincoln said that it reminded him of an old friend of his. "He's a peculiar-looking old fellow, with shaggy over-hanging eyebrows and a pair of spectacles under them," said Lincoln, sketching the appearance of the recalcitrant member. "One morning, just after the old man got up, he imagined, on looking out of his door, that he saw rather a lively squirrel, but the squirrel paid no attenton to the shot. He loaded and fired again again, until at the thirteenth shot, he set down his gun impatiently, and said to his boy, who was looking on:

"Boy, there is something wrong with this gun."

"Gun's all right, I know 'tis', responded the boy, 'but where's your squirrel?'

"Don't you see him, humped up about half way yu the tree?' inquired the old man, peering over his spectacles and getting mystified.

"No, I don't, responded the boy; and then, turning and looking into his fathers face, he exclaimed: 'I see your squirrel! You have been firing at a gnat on your eyebrow!"

* * *

The above is probably Lincoln's best-known story. In the course of his debates with Stephen A. Douglas during the Senatorial campaign, when Lincoln attracted national attention as a speaker on the slave question, he was usually very serious, but his skill in repartee enabled him more than once to score heavily at the expense of his dignified opponent. On one occasion Douglas attempted to hold Lincoln up to ridicule by informing his audience that when he first knew his lank opponent the latter was keeping a grocery store and sold whiskey and cigars. To the immense enjoyment of the audience Douglas said; "And Mr. Lincoln was a very good bartender!" When Lincoln's turn came to reply, he certainly delivered the retort courteous. "What Mr. Douglas has said, gentlemen," he began genially, "is true enough; I did keep a grocery and I did sell cotton, candles and cigars, and sometimes whiskey; but I remember in those days Mr. Douglas was one of my best customers. Many a time have I stood on one side of the counter and sold whiskey to Mr. Douglas on the other side, but the difference between us now is this: I have left my side of the counter, but Mr. Douglas still sticks to his as tenaciously as ever."

Perhaps even more effective than this was another rise at the expense of Douglas in another debate. Douglas, who spoke first, tried to curry favor with his audience by telling them that his father was a cooper by trade. Then he remarked wittily that his prescient sire apprenticed him out to learn the cabinet business. When Lincoln's turn came he took advantage of the personal appearance of his opponent, who was short and rotund and had a reputation for being rather fond of whiskey, by saying, "I had understood before that Mr. Douglas had been bound out to learn the cabinet-making business which is all well enough, but I was not aware until now that his father was a cooper. I have no doubt, however, that he was one, and I am certain, also, that he was a very good one, for (there Lincoln bowed toward Douglas) he has made one of the best whiskey casks I have ever seen."

* * *

Innumerable stories are told of Lincoln's application of his own own brand of humor to politicians and political situations during his White House days. Several months before he issued his Proclamation of Emancipation, he was greatly worried by three members of his party, Sumner, Stevens, and Wilson, who brough constant pressure to bear upon him urging the necessity of issuing such a decree. As Lincoln did not think the time was quite ripe for such a step, he did his best to stave off these persistent advisers without hurting their feelings. Apropos of the badgering he had to submit from the indefatigable three, he told the following story to Senator Henderson of Missouri: "The only schooling I ever had Henderson," remarked the President, as he stood looking out of the White House window, "was in a log school-house when reading books and grammars were unknown. All our reading was done from the Scriptures, and we stood up in a long line and read in turn from the Bible. Our lesson one day was the story of the faithful Israelites who were thrown into the fiery furnace and delivered by the hand of the Lord without so much as the smell of fire upon their garments. It fell to one little fellow to read the verse in which occurred for the first time in the chapter, the names of Shadrach, Meshach, and Abed-nego. Little Bud stumbled on Shadrach, floundered on Jeshach, and went to pieces on Abed-nego. Instantly the hand of the master dealt him a cuff on the side of the head and left him wailing and blubbering as the next boy in line took up the reading. But before the girl at the end of the line had done reading he had subsided into sniffles, and finally became quiet. His blunder and disgrace were forgotten by the rest of the class untill his turn was approaching to read again. Then like a thunder-clap out of a clear sky, he set up a wail which even alarmed the master, who with rather unusual gentleness enquired,—

"What's the matter now?"

"Pointing with a shaking finger at the verse which a few moments later would fall to him to read, Bud managed to quaver out the answer,—

"Look there, master—there comes them same damm three fellers again."

Then Lincoln's face lighted with such a smile as only he could give, and calling Henderson to his side, he silently pointed his long, bony finger to the men who were at that moment crossing Pennsylvania ave. toward the door of the White House. They were Sumner, Stevens, and Wilson.

* * *

And yet, numerous as were the stories he told, Lincoln once modestly said, "You speak of Lincoln stories. I don't think that it a correct phrase. I don't make the stories mine by telling them. I'm only a retail dealer." It must be said, however, that Lincoln had a genius for making a story fit the occasion. Many yarns have been fathered on Lincoln which he never told, but he has put his own stamp on so many choice examples that he has abundantly earned a place in literary history as a great American humorist.

PENDENNIS.

HOSTAGE BROUGHT FOOD TO CAPTIVES

Prisoners of Chinese Bandits Who Are Held For Ransom Are in Good Health.

(By Ray G. Marshall, U. P. Staff Correspondent.)

TIEN TSENG, China, May 12. — J. A. Henly, American from San Francisco, went back this afternoon to the bandit camp in the Shantung hills, whence he was released Friday, carrying food for the foreign captives still held, and the terms on which the Chinese government proposes to negotiate with the brigands.

Henly, who was permitted to leave the stronghold to which the bandits, with the prisoners they kidnapped were taken after the wrecking of the Shanghai express last Sunday, reported that the captives are in good health.

High hopes are held out that he will be able to negotiate successfully for the release of all the foreigners by Sunday at the latest.

DRILLING FOR OIL IN THIS DISTRICT STARTS

Active operations in the oil fields of Central Ontario have begun. Drilling is in progress now on the lease-holds of Central Ontario Oil Fields, Limited, (No Personal Liability), near Colborne, and operations are under way near Mariposa by a syndicate whose holdings are adjacent to those of Central Ontario Oil Fields. The coming summer will see important developments in the oil fields of this district.

This activity has forced the price of the stock of Central Ontario Oil Fields, Limited, (No Personal Liability) from $2.00 to $2.50 a share, and further advances are in prospect. A block of a limited number of shares of this stock is being offered at $2.50 a share by the Cowain Securities Corporation, and as soon as this is disposed of the prices of the stock likely will advance again.

You must act quickly to secure this stock at the present price. Fill in the attached coupon and mail it NOW, before it is too late.

Central Ontario Oil Fields, Limited,
179 Charlotte Street,
Peterborough, Ont.

Gentlemen:—
Without obligating me in any way, please furnish me with further information of your company, particularly with reference to—

Name in full .....

Address in full .....

Cowain Securities Corporation
179 Charlotte Street Peterborough

Ye Olde Firme
— Established 1850—72 Years —

Known the World Over

The month of May—May 8th, to be exact—marks the 100th anniversary of the first public rendering of the world-famous song, "Home, Sweet Home," composed by John Howard Payne and Sir Henry Bishop.

Who has not sung or heard sung that most touching of all songs, "Home, Sweet Home"?

Use Your
Heintzman & Co. Piano or Player-Piano
and ring out in the home this sweet melody that will give rest to the tired brain, body and nerves.

"Home, Sweet Home," and all other musical selections, are enhanced in value beyond measure when accompanied by a genuine Heintzman & Co. piano, noted for its wonderful tone, touch and singing quality.

THE NEW PLAYER-PIANO PLAYING "HOME, SWEET HOME"
Heintzman Hall
ROYAL BANK BUILDING
Corner George and Hunter Sts.
The Piano for Everyone—This Wonderful Player-Piano
Music puts the "Sweet" in "Home, Sweet Home"

The Home Is your Guarantee

Examiner Advertising

EVERY Successful Merchant and manufacturer Advertises. That's one of the main reasons they have succeeded—they'll tell you so themselves.

For local advertising The Examiner is the best possible medium—going into thousands of homes that constitute the buyers you wish to reach.

Watch the Ads. in The Examiner and see the advertisers who voice their agreement by using its columns.

Outstanding Values for Saturday Night Shoppers - 6.30 to 9.30 o'Clock

Children's Fine Ribbed
Roll Top Hose
Sizes 7 to 8 - 34c
Sizes 8½ to 10 - 39c

The popularity of "Roll Top" Hose for children is ever growing. Tonight one may buy these excellent quality Fine Ribbed Hose for only 34c and 39c, according to size. No one will hesitate at such a small price. Choice in colors of romper blue and black.

BARGAIN ANNEX.

NEW SHIPMENT
Women's Fine Quality
Oxford Knit Bloomers
43c Pair

The very fine quality of these garments, with "Snug-Fit" knees and waist-band, is bound to bring satisfaction. Early shoppers only will participate in this Three-Hour Sale. We have only eighteen dozen, so come early.

STREET FLOOR AND BARGAIN ANNEX.

WE ARE JUST SWINGING INTO THE LAST HALF OF OUR YEARLY
Five-Day Rush Selling of
HOSIERY

This year the values offered in this event surpass all our former efforts. Practically all are fresh, new goods, passed into stock for summer selling. With the exception of one line—"Niagara Maid" substandards of the "preferred kind"—every pair is first quality. Women's, Children's and Men's Hose.

See Window Display.

STREET FLOOR, FIRST CIRCLE, AND MEN'S SHOP.

CONSOLATION SALE OF
"Cannon" Heavy Two-Ply Terry Bath Towels
EXTRA LARGE SIZE
79c Each

So many people were delighted a week ago with the wonderful quality and size of these "Cannon" Bath Towels that we have been requested to repeat our Sale of last Saturday. We claim this to be Peterborough's greatest Towel value. The heavy two-ply weave makes it very absorbent, and they can be had in jacquard borders of mauve, gold, blue and pink.

Not more than four Towels to a customer and no 'phone orders.

All Our Better Suits Are Sharply Reduced!

Every Suit in both our Second Floor and Redfern Store have been marked at clearance prices. Drastic price reductions have been put into effect. These garments were not bought for a Sale, but are our regular stock. Arranged in three groups for convenience.

Group No. 1	Group No. 2	Group No. 3
$37.50	$29.75	$45.00

The GRESSMAN Company Limited

COBOURG AND DISTRICT

COBOURG, May 12.—A Cobourg citizen, so the story runs, found that it was not all joy having more than one car, as he was summoned to appear on a charge under the Motor Vehicles Act of driving a car with a last year's number. He explained that he owned two cars but had only taken out one marker for 1923. While he was away with this car his son took the other car out. It caught the eye of an officer, hence the case in court. The small fine of $1.00 and costs were imposed, under the circumstances.

Real Estate Tranfers.

T .S. Chatterson, Toronto, formerly of Cobourg, has sold to John Gallagher some lots lying between Walton and Henry streets in Cobourg.

James T. Butlers has sold to Albert E. Weir, part of lot 3, concession 5, Alnwick township.

Wilbur J. Sackville has sold to Albert Halstead a part of lot 17, concession 3, Alnwick township.

Dennis J. Behan of Cobourg has sold to Miss Mary Kanary a house and lot on Blake street here.

Miss Jean Murray has sold her house on Tweed street to Henry Lonsberry.

Enjoyable Banquet.

The Sons of England held their annual banquet at the Lakeview hotel here, when a very enjoyable time was spent. The genial host, Mr. J. J. Roberts provided an excellent supper; and under the able direction of President Austin an enjoyable toast list of songs and speeches was carried out.

Returning to China.

Dr. Frank F. Allen, Mrs. Allen and three children, who were visiting relatives here left on Monday for Toronto. Dr. Allen, has been engaged as a medical missionary in China, under the General Board of Missions of the Methodist church in Canada for the past sixteen years, this being his second furlough. He has received word to return to that country and expects to leave with his family the early part of August. He is an old Cobourg boy, being a son of Mr. Robert Allen of this town. Dr. and Mrs. Allen are leaving their oldest son and daughter at school at Stanstead, Quebec.

Missionary Visitor.

Rev. Dr. W. E. Smith, returned missionary from China, has been visiting some of the young people's leagues in the Brighton and Cobourg districts the past week.

Sudden Death.

After an illness of only four days from pneumonia, William Pomeroy died at his home on the Lakeshore road, near Port Hope, quite suddenly on Sunday afternoon. The Wednesday previous he sought medical aid to alleviate a heavy cold. The physician ordered him to bed. His condition rapidly grew worse, although his death came with unexpected suddenness. He was 48 years of age. He is survived by his wife, a daughter of William Clarke of Port Hope. The funeral took place on Wednesday and the Sons of England attended in a body. The interment was at Welcome cemetery.

Austrian Gets Bail.

John Timoski, an Austrian, who was committed for trial at Port Hope on a charge of selling liquor and also of manufacturing without a license, was admitted to bail on Saturday evening by Magistrate Campbell. His own surety of $1,000 in cash was accepted as guarantee that he would appear to answer to the charge when wanted.

Tragic Death.

Margaret White, six-year-old daughter of H. S. White, K.C. Toronto, who died at the Sick Children's Hospital, as a result of burns received when her clothing caught fire from a match is a granddaughter of Mrs. Henry White and Mrs. J. F. Honor of Port Hope.

Many Settlers Arriving.

Some fifteen hundred settlers from the old land passed through Cobourg at the week-end bound for various points. Some were going to Toronto, others to Hamilton, London and other manufacturing centres principally in Ontario. The newcomers passed through on four special trains over the C.P.R. and Canadian National lines. The majority were married couples and there were about two hundred children.

Stock For the West.

Mr. W. R. Maize, it is stated, has purchased a carload of purebred and grade Holsteins for breeding purposes from breeders north of Brighton on the Hilton line. The cattle will be loaded at Brighton after a tubercular test has been made. They will be shipped to Saskatchewan.

Rev. Father Ferguson Ill.

The many friends throughout the district of Rev. Father Ferguson of Warkworth regret that while he was returning to his charge in that village he was taken ill, and returned to the hospital. His speedy and complete recovery is hoped for.

CAVAN PERSONALS.

CAVAN, May 12.—Mr. and Mrs. Casey of Valenlia spent the week end with friends here.

Melville Staples of Toronto was here attending the funeral of his cousin, Mrs. Edmison on Monday last.

Mrs. Phillips who has been visiting her brother, Mr. Foster, has left for Chicago.

Miss Phyllis Brown of Millbrook, spent the week-end with Miss Muriel Newton.

Mrs. Whitefield has returned to her home in Oshawa after a few days spent with Cavan friends.

Miss Wilkinson of Toronto is the guest of Miss Cora Braithwaite.

Mrs. Jno. Staples has so far recovered from her recent illness as to be able to be out again.

There is still very little change in the condition of Fred Hutchinson, who has been so ill for the past week.

Early fears that the wheat had winter-killed have not been borne out, and fall wheat and clover give prospects of an excellent crop.

NERVOUS TORTURES

Irritation by Day and Sleeplessness at Night the Result.

There is no torture more intolerable than nervousness. The sufferer starts at every noise, is shaky and depressed. The least thing produces a feeling of irritation, and nights are often sleepless. Often although in a completely exhausted condition, the patient is unable to sit or lie still. The nerves are in this jaded condition because they are being starved by poor, watery blood and to restore them to a normal condition the blood must be made rich, red and pure. For this purpose no other medicine can equal Dr. Williams' Pink Pills. They act directly upon the blood; they bring to it the elements necessary to enrich and purify it, thus bringing new health and strength to run-down, nerve-worn people. There is no doubt about this; thousands have testified to the blood-improving, nerve-restoring qualities of these pills, among these is Mrs. Aubrey Coldwell, Melanson, N.S., who says: —"I was badly run down and my nerves were in a terrible condition. I would start at the least sound and often faint away. I could not sleep at night, and only those who have been in a similar condition can tell what I suffered. At my mother's request I began taking Dr. Williams' Pink Pills and after taking the for several months I am surprised at my present condition of good health. My nerves are as sound as ever; I can sleep well and eat well, and have no more fainting spells. I can only say that I can not praise, Dr. Williams' Pink Pills too much for what they have done for me."

You can get these pills through any medicine dealer or by mail at 50 cents a box from The Dr. Williams' Medicine Co., Brockville, Ont.

HASTINGS COUNCIL HELD A MEETING

Court of Revision to Open on Monday, May 28 — Street Oil Contract.

HASTINGS, May 12.—The regular meeting of the town council was held in the council chamber, with the following members present: W. M. Fowlds, reeve; Councillors Coughlan, Chapman, Kelley and Dodd.

Minutes of regular meeting of April 6th were read and on motion confirmed.

The clerk read the following accounts:

P. Ewing, for cost of court clerk and bailiff, $32.00; G.T.R. watchman for February and March, $33.34; Fowlds Co. Ltd., electric lighting, $125.00; Bell Telephone Co., town hall, $1.54; Wm. Boyle, town hall $9; Wm. Boyle, keeping tramp, 80c; Wm. Boyle, salary, $8.33; Harry Scriver, salary as constable, $18; Geo. Lynch, salary fire dept., $9.25; Bell Telephone, constable phone, $3.85.

Moved by Mr. Kelly, seconded by Mr. Dodd that the accounts as read be paid and orders drawn on the treasurer in the usual way for several accounts. Carried.

By-law No. 671 cofriming the appointment of constable, was passed.

By-law No. 672 confirming the appointment of constable under the Ontario Temperance Act passed its first reading, Mr. Coughlan in the chair. Moved by Coughlan, seconded by Kelly, that by-law be read a third time, signed and sealed. The reeve in the chair.

Moved by Mr. Chapman seconded by Mr. Dodd that the Court of Revision will be held on Monday, May 28, commencing at 10 o'clock and the roll be left at the treasurers' office for inspection for 11 days and the clerk publish the necessary notice. Carried.

Moved by Mr. Kelley, seconded by Mr. Dodd, that the tender of the Imperial Oil Co., through their local representative, Mr. Pearson, for 5,000 gallons street oil at 11c per gallon delivered in Hastings, subject to price guaranteed up to time of shipment be accepted. Carried.

Personal Mention.

Mr. Tim Whitred left on Monday for Peterboro where he has accepted a position as engineer on the steamer "Stoney Lake."

Mrs. Robertson and son of Avenlea, Saskatchewan and Miss Eason of Otonabee were guests of Mr. and Mrs. Wm. Hill on Tuesday.

Mr. Jas. O'Reilly of Toronto is the guest of his daughter, Mrs. John Sullivan.

Dr. J. H. Hess and son, Clifford spent Thursday in Havelock.

HAPPENINGS IN KEENE DISTRICT

Keene Lady Falls From Scaffolding — Sunday School Convention Date

KEENE, May 12.—While doing some paper hanging from a scaffolding at her home on Wednesday afternoon, Mrs. John Edwards met with a serious accident, by making a mistep and falling to the floor. She sustained a broken arm and was badly bruised about the face.

Sunday Schools Meet.

The annual township Sunday school convention will be held on Monday afternoon and evening June the 1st at Zion.

Surprise Party.

Mr. and Mrs. William Bishop were given a pleasant surprise on Thursday evening when the C.G.I.T. Sunday school class and their teacher, Mrs. Andrew McLauchlin, (to which Mrs. Bishop belongs) called at their home and gave the bride a shower. The evening was delightfully spent in a social way.

Personal Mention.

Messrs. William Wedlock, Sr., and George McIntyre of Peterboro were in the village on Monday.

G. T. Gall and family spent Sunday with friends in Peterboro.

Mr. and Mrs. S. T. Wedlock and Mrs. William Wedlock, Peterboro, were Sunday guests at the Victoria House.

Mr. and Mrs. Harry McLachlan spent last Saturday with Peterboro friends.

Thomas Wedlock of, Peterboro spent the week-end with Keene friends.

Mrs. George Watkins is with friends at Peterboro.

Rev. Andrew McLauchlin and son Billie were in Peterboro on Wednesday.

Miss Elizabeth Stewart is in Peterboro this week.

Miss Belle MacFarlane was in Peterboro last Saturday.

The County Master L.O.L., Mr. George Porter of Peterboro; District Master, John Waldia, J. Richie, J. McMaster and Lieutenant Dalton Johnston and Ernie Johnston of L.O.L. 321 visited Keene L.O.L. on Wednesday night.

SENTENCED TO READ PILGRIM'S PROGRESS

PHILADELPHIA, May 12. — (United Press.)—Probably the most unique sentence ordered in a court of justice, was pronounced by Judge Raymond M. MacNeille when he ordered C. Haviland Scott to read Bunyan's "Pilgrim's Progress" and get acquainted with "Trouble" and "Doubt."

Scott pleaded guilty to a charge of driving an automobile while intoxicated. He admitted imbibing to the extent of six highballs.

"Who were with you at the time of your arrest?" inquired the Judge.

"Oh, Trouble and Doubt," responded the defendant.

"Why they are symbolic characters in Pilgrim's Progress, as I recall," commented the Judge.

"No, no," interposed Scott, "they were young men."

"Well" returned the Judge, "it would do you good to get Bunyan's book and read it; it is inspiring and instructive and the moral lessons will have their effect, no doubt.

Instead of sentencing you to jail for a term, Scott, I sentence you to read 'Pilgrim's Progress,' which you can obtain at any book store."

Assistant District Attorney Sachs asked that a definite term be imposed, but Judge MacNeill said the defendant would be taken to Moyamensing Prison and held until he had studied the book.

ASPIRIN

UNLESS you see the name "Bayer" on tablets, you are not getting Aspirin at all

Accept only an "unbroken package" of "Bayer Tablets of Aspirin," which contains directions and dose worked out by physicians during 22 years and proved safe by millions for

Colds	Headache	Rheumatism
Toothache	Neuralgia	Neuritis
Earache	Lumbago	Pain, Pain

Handy "Bayer" boxes of 12 tablets—Also bottles of 24 and 100—Druggists.

Aspirin is the trade mark (registered in Canada) of Bayer Manufacture of Monoaceticacidester of Salicylicacid. While it is well known that Aspirin means Bayer manufacture, to assist the public against imitations, the Tablets of Bayer Company will be stamped with their general trade mark, the "Bayer Cross."

"I Now Feel Fine"

Mrs. P. G. Murdoch, Box 433, Portage la Prairie, Man., writes:

"I was troubled for years with biliousness, constipation, kidney and liver troubles. I tried many different kinds of medicine, but nothing did me much good until I tried Dr. Chase's Kidney-Liver Pills. I now feel fine, but am never without these pills in the house. Dr. Chase's Ointment has relieved my husband of piles, from which he used to suffer badly."

DR. CHASE'S KIDNEY-LIVER PILLS

One pill a dose, 25 Cents a box, all dealers, or Edmanson, Bates & Co., Ltd., Toronto.

WHERE TO WORSHIP TO-MORROW

PRESBYTERIAN CHURCHES

St. Andrew's — JAMES ROLLINS, B.A., Minister
Cor. Rubidge and Brock. SERVICES 11 A.M. and 7 P.M.
11 a.m.—MOTHER'S DAY SERVICE
Bring the Children—Come as Families
7 p.m.—"LIFE'S GREAT HILLS"
A Sermon to Young People
THE MINISTER will preach at both services
MR. JOHN CRANE, Director of Music
EXCELLENT CHOIR A FRIENDLY CHURCH

KNOX
Morning Service - - 11 a.m.
Sunday School - - 3 p.m.
Evening Service - - 7 p.m.
MR. J. A. JEFFRIES, A.G.C.M., Organist and Choir Leader
Seats Free Good Music Strangers Welcome

St. Paul's — REV. ROBERT POGUE, Minister.
Cor. Water and Murray Streets.
"A Church for All."
Public Worship at 11 a.m. and 7 p.m.
Sunday School at 3 p.m.
ANNIVERSARY SERVICES
Will Be Conducted By
REV. WESLEY MEGAW, B.A., OF OTTAWA
SPECIAL MUSIC
BY THE CHOIR
Assisted By
MR. FRANK OLDFIELD
and
MISS AGNES ADIE
BOTH OF TORONTO
MR. MARTIN CHENHALL, A.R.C.O., Organist and Choirmaster

BETHANY TABERNACLE
REV. A. DONER, Pastor
Special Memorial Service 11 a.m.
Dedication of Children, followed by "Just a Plain Talk About Mothers, Old-Fashioned and Modern."
Both old and young will assist with the Morning Service.
Evening theme, "Mother's Apron Strings." Advice and appeal to the young.

Murray St. Baptist Church
C. W. ROSE, D.D., Pastor.
11 a.m.—"MOTHER'S DAY SERVICE."
3 p.m.—Sunday School will have Special Programme in keeping with Mother's Day. Pastor will give a Short Address.
7 p.m.—"LILY-WORK ON THE PILLARS."
Pastor will Preach both Morning and Evening.
The Music will be very helpful. Visitors Always Welcome.

PARK ST. BAPTIST CHURCH
REV W. E. MORROW, Pastor 188 STEWART STREET
"PARENTS' DAY"
11 a.m.—"Mother's Place In The Home"
3 p.m.—Special Mothers' Day Session
7 p.m.—"The Anxious Father"

TRINITY METHODIST CHURCH
REV. A. J. LANGFORD, Pastor
THE PASTOR WILL PREACH AT BOTH SERVICES
Hymn, A.M. Anthem—"Home, Sweet, Home".....Bishop
Duett—"My Mother".....Ackley
MRS. KING, MRS. KITNEY
P.M. Anthem—"God Is Our Hope".....Simper
Soloist, MRS. H. DOIG
Soprano Solo—"Gloria".....Buzzi-Peccia
MRS. GEO. H. KING
Anthem—"Abide With Me".....Bowles
GEO. H. KING, Organist and Choirleader

GEORGE ST. METHODIST CHURCH
Rev. W. Harold Young, M.A., B.D., Pastor
THE PASTOR WILL PREACH MORNING AND EVENING
11 a.m.—"The Power of Faith Over Jesus"
7 p.m.—"The Religion of King Tut"
Soloists for To-Morrow: Dorothy Allan Park, Maurice H. Park, Gordon Kerr (Tenor) and Charles Tinney (Basso) of the Toronto Male Quartette
Good Music Under The Direction of John H. Renwick
All Welcome

Mark Street Methodist Church
REV. G. E. ROSS, M.A., Pastor.
Morning—"THE HAND THAT GUIDES THE WORLD"
Evening—"THE KEYS OF THE KINGDOM"
Sunday School 2.45 V. Boorman, Choir Leader and Organist

GOSPEL HALL
T. BAIRD
Will Hold a Special Meeting in the GOSPEL HALL at 3 o'clock. All Sunday School Workers Invited.
Subject: THE BIBLE:
From Whence? For Whom, and Why?"
At 7 o'clock he will Speak on "THREE STAGES IN SIN: Born in Sin — Living in Sin — Dying in Sin."
MONDAY NIGHT: A Special Missionary Meeting. Subject: "How to Burrow Tunnels in the Mountain of Heathenism."

ANGLICAN

ST. JOHN'S CHURCH
REV. R. C. BLAGRAVE, D.D., Vicar
Rev. O. G. HALLOYD, Assistant.
8.30 a.m., Holy Communion.
11 a.m., Canon Forneri.
3 p.m., Sunday school and Bible Classes.
7 p.m., Dr. Blagrave.
R. J. Devey, Organist and Choirmaster.

ALL SAINTS' CHURCH
Corner Rubidge and Sherbrooke.
REV. R. B. GROBB, M.A., RECTOR
Holy Communion at 8.30 a.m.
SERVICES,
11 A.M. AND 7 P.M.
PREACHER,
REV. R. B. GROBB, M.A.

ST. LUKE'S CHURCH
Ashburnham — Peterboro East.
REV. GEO. J. BOUSFIELD, B. A., RECTOR.
Services at 8 a.m., 11 a.m., and 7 p.m.
3 p.m., Sunday school.
Holy Baptism by appointment.

ST. GEORGE'S CHURCH.
South Peterborough — George and Braidwood.
Rev. W. R. Courage, Rector.
11 a.m., Matins. "Obstacles to progress."
3 p.m., Sunday School.
7 p.m., Evensong. "Expectation."

ST. JAMES' METHODIST
Minister, J. F. Chapman, B.A., 163 Romaine Street.
11 a.m., Junior Reception Service.
Sunday school, at 2.30 p.m.
7 p.m., "A Boy's Best Friend."
Mr. Leslie Unitt, Organist and Choir Leader.

ROMAN CATHOLIC
ST. PETER'S CATHEDRAL.
Low Masses during the summer at 7.30 a.m. and 9 a.m. High Mass at 10.30 a.m.

TRUTH MISSION.
REV. DAVID McKEE, PASTOR.
9.45 a.m., Mission school.
11 a.m., Morning service.
Subject, "I am with you."
7 p.m., Evening service.
Subject, "Conformed and transformed."
Bible reading in pastor's home every Monday evening. All welcome.

MISCELLANEOUS
ASSEMBLY HALL.
George Street, First Floor Old Opera House Building.
Breaking of Bread, 11 a.m.
Sunday school, 3 p.m.
Gospel Meeting, 7 p.m.
"Except a man be born again, he cannot see the kingdom of God."—John iii 3.

TURNBULL'S MAMMOTH FIRE SALE

7 - BIG AFTER SUPPER SPECIALS - 7

Ladies' Silk Gloves
Reg. $1.50 and $1.75, for
98c Pair

Ladies' Silk Gloves, Kayser make, your choice of Mastic, Grey, or Navy. Self or fancy points, heavy double tips. All sizes in the lot, but not in every colour. Our regular $1.50 and $1.75. To-night Fire Sale Price ..... 98c Pair

Silk Scarves $1.79

60 Silk Scarves in plain colors, stripes and checks. "Substandards" of a superior grade. 6.30 to 9.30 To-Night, each, $1.79

Toilet Requisites 33c Each, 2 for 65c

All in good condition. In a few cases container has become soiled, not harming the contents at all.
Armand Face Powder, Reg. 50c.
Armand Cold Cream. Reg. 50c.
Marion Cleansing Cream. Reg. 75c.
Marion Blightene for Superfluous Hair. Reg. 75c.
Melba Sets, Skin Cleanser and Cold Cream. Reg. 75c.
Melba Greaseless Cream. Reg. 75c.
Pompeiian Massage Cream. Reg. 60c.

Cut Glass Vases, Reg. $10 for $6.39

10 Only Cut Glass Vases, 10 to 14 inches high, beautiful cutting, best Belgian blanks. Our regular price $10.00 each. To-Night's Fire Sale Price, each $6.39

Meccano Sets Regular $3.00 for $1.95 Each

If you would keep your Boy interested for hours at a time, buy him a Meccano Set. We have several complete Sets that sell regularly at $3.00. To-night's Fire Sale Price ..... $1.95 Set
(Top Floor)

House Dresses, Regular $1.69 for 89c

For Three Hours' brisk selling To-night we are offering 60 very attractive House Dresses at a quick selling price. They are made from good quality Canadian Gingham, in a variety of Small Checks and Plaids, trimmed with plain White Bias Tape on the pocket and around neck; cut in a pleasing style and finished with a belt of the same material. Made to sell at $1.69 each. To-night 89c
(Top Floor)

Pure Thread Silk Hose 79c Pair

12-Strand Pure Thread Silk Hose, in Black or Brown only; a superior grade of Sub-standards. Some have ribbed Lisle top, the rest plain Lisle widened top, all sizes. The Perfects sell at $2.00 per pair. To-night ..... 79c pair

MOTHER'S DAY SERVICE ST. ANDREW'S CHURCH

Evening Subject "Life's Great Hills" — Special Music.

The services at St. Andrew's Presbyterian Church both morning and evening will be of a special nature. In the morning it will take the form of a Mothers' Day Service and all the children are asked to be present with their parents.

In the evening the address will be directed to young people on the subject: "Life's Great Hills." In addition the choir will be augmented by Mr. Robert Gordon Kerr and Mr Charles R. Tinney of the Toronto Male Quartette who will contribute to the musical part of the service.

REDS IN JAPAN ARE STIRRING UP MASSES

By CLARENCE DUBOSE.

TOKYO, May 12. — (United Press).—Russian Reds are trying to stage a revolution in Japan.

They haven't much hope of succeeding—almost no hope at all, for the present, in fact—but they are working.

They are scheming in an effort to get a million or so members of the Japanese "outcast caste" to rebel against the Government.

They hope, then, to get several million more of the coolie and unskilled labor class—whose living problem has become almost impossible—to join in the "revolution."

Thus, they think, social and economic pressure would combine in Japan—the last stronghold in the world of pre-world-war Imperialism—into a mighty rebellion against the established order.

Reports of the existence of this plan have reached the United Press correspondent from confidential, unofficial, but apparently reliable sources.

At the same time this correspondent has abundant information, both officially and unofficially, to justify the prediction that the scheme will be sharply suppressed and will for the moment accomplish nothing.

'Red' emisaries, both Japanese and Russian, have been secretly spreading the revolution doctrine in Japan, it is learned from authoritative sources. They have first tackled the "outcast" class. They are Japanese—but, by the strange caste system of the orient, they are born with the doom of being themselves "outcasts" all their lives. But the "outcasts" read newspapers. They know every single one of the high-sounding slogans that were shouted to the world during the war—and since. And yet they know they are still outcasts in Japan. They are ripe for revolt. They have formed mass mobs several times of late and attacked—and defeated—other mobs of the "upper classes."

To Make Rich Red Blood

Revitalize your worn-out exhausted nerves and increase your strength and endurance

take Organic Iron; not metallic iron which people usually take, but pure organic iron—Nuxated Iron —which is like the iron in your blood and like the iron in spinach, lentils and apples. One dose of Nuxated Iron is estimated to be approximately equivalent (in organic iron content) to eating one-half quart of spinach or one quart of green vegetables or half a dozen apples. It is like taking extract of beef instead of eating pounds of meat. Nuxated Iron is partially predigested and ready for almost immediate absorption and assimilation by the blood. white metallic iron is iron just as it comes from the action of strong acids on small pices of iron filings.

Over 4,000,000 people annually are using Nuxated Iron. It will not injure the teeth nor disturb the stomach. A few doses will often commence to enrich your blood. Your money will be refunded by the manufacturers if you do not obtain satisfactory results.

Beware of substitutes. Always insist on having genuine organic iron —Nuxated Iron. Look for the letters N. I. on every tablet. Sold by all druggists.

NUXATED IRON
For Red Blood, Strength and Endurance

PAPER WHEELS NOT USED IN PULLMANS.

Old Paper Cored Wheel Used For 25 Years — Superceded By All-Steel

CHICAGO, May 12.—(Associated Press).—The paper car wheel that intrigued the imagination of America years ago, and which once served on every Pullman car, is now only a memory, according to the Pullman News.

The steel wheel has succeeded the paper cored wheel in every instance.

The public's idea, back in 1880, that the paper wheel's superiority was that the paper centre would not be susceptible to the expanding and contracting influences of heat and cold was a misapprehension, as the real reason for its value lay in the deadening of sound under passenger cars, particularly Pullmans. It was successful for 25 years and then the all-steel wheel began to take its place, until today there is not a paper cored wheel on any Pullman car, according to the News.

In manufacturing the paper wheel common strawboard paper, such as butchers formerly used to wrap meat in, was needed. At first 16 sheets were placed together, dampened, pressed and baked. Three sections, or 48 sheets, were then pressed together and dried for from 30 to 90 days in a kiln. The final process was to take four sections of 48 sheets or 192 and press them together. This made up the block from which the wheel was made and it was allowed to dry in the kiln six months.

All that then remained was to turn this block on a lathe until it attained the desired spherical form. This paper centre would be incased in a steel tire and sides, the latter being clamped together. A 38-inch wheel with a three-inch tire weighed about 1,070 pounds. The present Pullman all-steel wheel, of which there are 12 under each car, is 36 inches in diameter and weighs 925 pounds.

Electric hand-warmers are made for auto drivers.

Hints On Keeping Beautiful.

Beauty is not chiefly a matter of cosmetics or perfect features. Primarily it is a matter of perfect health. Only a healthy woman can be truly beautiful. And to be healthy one must exercise as regularly as one eats and sleeps.

When a star of the screen or stage makes a statement like the above I know that the average busy woman—the business girl, for instance—sighs and says: "Yes; it's all very well for a motion picture star to talk that way. Probably she'll go on and tell us to exercise by riding horseback daily or playing golf when we haven't the leisure or money to do either. Why doesn't she suggest something practical?"

You would think we had loads of leisure, wouldn't you? But we haven't. My hours of work are long and irregular. I have very little time for sports and the more complicated forms of exercise. I am like any other very busy woman. I insist, nevertheless, that exercising regularly is necessary in order to preserve one's health and looks, and I try to practice what I preach. Moreover, I think that my system of exercising is practical and especially adapted to the busy woman. Here it is:

Some years ago I took a course with a physical training teacher. My exercise periods consist of going through four different movements learned from him. Here they are:

1. Standing with the heels together and knees stiff, bend forward from the waist and attempt to touch the floor with the tips of the fingers. Do this ten times.

2. Standing with the hands on the hips, inhale as deeply as possible ten times, rising on the toes with each inhalation and dropping back as you exhale.

3. Stretch out on the floor, face upward. Raise one leg at a time as high as possible, with a kicking motion. Kick ten times with each leg.

4. Standing erect, raise the arms to right angles with the body, with hands extended horizontally before the chest. From this position throw the arms back sharply as far as they will reach. This flexes the chest and shoulder muscles and expands the lungs.

These exercises are very simple. They can be accomplished within one's room. The window should be opened wide while you are exercising so that a good supply of fresh air circulates through the room. They should be followed if possible by a shower bath. Start with warm water and soap, then gradually cool the bath off to administer the proper rosy tingle to the body. Rub down briskly with the thickest towel you can find. However, do not use very cold water if it makes you feel shivery even after your rub-down. That is a sign that cold water doesn't agree with you. It is nothing to worry about. Many people are constituted that way.

PEER'S DESCRIPTION OF LIBERTY GODDESS

Unusual Reply to New York Reporters' Stereotyped Question to Visitors.

NEW YORK, May 12.—(Special to the Examiner.)— Right Honorable Lord Barnaby, who is 82 and said to be the oldest member of the British peerage, to-day furnished New York ship reporters with a new answer to one of their stock of questions.

"What do you think of the Goddess of Liberty?" they asked, as he got his first view of America from the deck of the incomer liner Berengaria.

His answer was: "She looks to me like a lady entirely surrounded by water, with a crown of thorns upon her brow, a bunch of grapes in her hand and a bundle of law books under her arm. More than that I had better not say."

Alcohol in Cuba is cheaper than gasoline.

Disengage the clutch while starting, to conserve current.

If You Want to Buy or Sell— Use the

Examiner Want Ad Page!

The Sultan of Turkey abdicated and left dozens of wives unprovided for. The new officials endeavored to dispose of them through th American newspapers.

We can't promise such results from our Want Ads—but if you have anything else you wish to buy, sell or exchange, they'll surely help you accomplish it.

MONDAY'S CONCERT EXCELLING EVENT

St. Paul's Church Anniversary Musical Offering on Monday Evening

The anniversary e t at St. Paul's church on Monday evening, when the church choir will give the double cantata number, "Spring Rapture" and "The May Queen," assisted by soloists from Toronto: Mrs. Fenton-Box, contralto, Miss Agnes Adie, soprano, Mr. Albert Downing, tenor, and Mr. Frank Oldfield, baritone, promises to be an outstanding event in musical offering for this season.

The assisting artists are well and favorably known in Peterboro. Mrs. Fenton-Box, formerly Miss Fenton, made a splendid impression on local audiences during her visit here in connection with "The Messiah" some years ago, and Miss Agnes Adie is an artist whose press notices are all of the most falttering order. Enconiums on the work of this talented singer include laudatory comments from Toronto newspapers and from the musical critics of Western Canada, of Detroit and of Miami, Florida, where she has appeared on several occasions. "A wonderfully controlled voice of exquisite tonal qualities," "the best we have ever heard here," "one of the dramatic sopranos of the future," are among the complimentary things said about a singer who seems to have made a name for herself wherever she has sung in the past.

Of Mr. Frank Oldfield, little need be said. There are many Peterboro people who would be glad of the opportunity of attending a concert where this local favorite would be the only artist on the programme, and Mr Downing's fine tenor is outstanding in Canadian musical circles.

In attending the concert on Monday evening, Peterboro music lovers have a unique opportunity of comparing two distinct styles of composition based on the same theme. Centreing around vernal raptures inspired by the growing season of the year "Spring Rapture" and "May Queen' yet represent two entirely different conceptions. "Spring Rapture" was composed by Harvey B. Gaul last year, and is a distinctly modern conception of the spring of the year, set to music, while 'May Queen' was composed by Sir Sterndale Bennett about one hundred years ago.

Speaking of Bennett, Frederick J. Crowest, in "The Story of Music," says: "Whether as a composer of orchestral, or vocal music, it may fairly be stated that no other composer, save Purcell, has been Bennett's equal. There is an exquisite finish and air of refinement pervading all his music; his use of orchestral resources is so carefully adjusted to the demands of his fruitful imagination, his vocal music is so beautifully balanced, blended and steeped with perfect local colour that he becomes almost faultless as an expressionist. His works are full of gems."

RESPECT FOR MINORITY PLEA OF JAMES HUGHES

Fundamental Principle of British Justice and World Peace.

OTTAWA, May 12. Canadian Press —A strong plea for the abolition of race prejudice and the inauguration of a sane policy of education with respect to teaching of English and French in the schools of Ontario, was made by Dr. James Hughes, ex-Inspector General of the Toronto public schools here last night.

The speaker based his principal plea on the fundamental principle underlying British justice—a respect for the rights of the minority It was the same principle upon which the League of Nations was operating to-day and it was the principle upon which the peace of the world rested.

VISIT CAPITOLINE MUSEUM.

ROME, May 8.—(United Press.) —King George and Queen Mary of England to-day visited the Capitoline museum and also the military museum in Castle Santagelo.

DOPE SMUGGLERS ARE EXPOSED BY NATIONS' LEAGUE.

Gang Operates Trawler Fleet to Run Customs' Blockade, Bringing Illicit Drugs to United States.

By HENRY WOOD.

GENEVA, May 12.—The discovery of the existence of an organized, international traffic in cocaine, opium and morphine, extending entirely around the world and having at its disposition a "dope fleet" of trawlers for running customs blockades and smuggling harmful drugs into various countries is one of the first results of the League of Nations' campaign for the suppression of the illegal drug traffic.

The control and suppression of the traffic in opium and harmful drugs was one of the specific duties assigned to the League of Nations by the Treaty of Versailles. It is one of only three league activities in which the United States has consented to participate, the other two being international health and the suppression of the white slave traffic.

Work in Concert.

The first definite results of the league's campaign, as indicated above, have been made possible by the signing of an international agreement under the terms of which all the signatory nations agreed to notify the league immediately of all violations of existing laws against traffic in drugs and of all seizures of clandestine and illegal shipments.

The first notifications under this agreement have just reached the league and by piecing together the information that has come from various countries, league officials have had no difficulty whatever in reconstructing the international "dope ring" organization as it exists today. Each country is immediately notified of all such information which concerns it, and it is then in a position to take the necessary steps for breaking up the traffic as concerns its own limits and jurisdiction.

By far the most important notifications sent in to the league to date have been from Canada. They have revealed two very important things.

First that a goodly portion of the dope now being used in illegal, international traffic comes from the great chemical industries of Germany and secondly that the latter have established regular channels for getting this out of Germany and sold all around the world.

"Powdered Cocoa."

One of the regular routes which the Canadian authorities discovered was from Germany to Spain; then from Spain to France, and from France by means of a "dope fleet" by trawlers to St. Pierre Miquelon, off Newfoundland, from whence the dope was eventually smuggled into Canada and presumably the United States.

The Canadian Government also established the existence of another route by way of Basle, Switzerland, the drugs being gotten over the Swiss frontier to Basle from whence they were shipped to fictious addresses in Canada as cocoa. One of the shipments thus seized contained enough dope to have permitted every resident of Canada to indulge in one prolonged pipe dream

The entire lot of "powdered cocoa" consisted of 442 pounds of morphine cubes; 117 pounds of heroin and 65 pounds of cocaine.

That the "dope ring" for handling this traffic extends entirely around the world is further revealed in notifications just given by the English Government, which has just discovered that the port of Amoy, China, is being used as a distributing centre for the entire orient. The British authorities there have succeeded in seizing large shipments of morphine sent in registered packages not only through the Chinese posts, but through the English and French posts as well. A minute examination of the paper wrappings of these packages showed that some of them had been sent out by a firm in Denmark.

Patras, Greece, has also been discovered to be another centre of distribution. The drugs are apparently smuggled down there from the big chemical houses of central Europe and then through the organization of the thousands of small boats with which the port abounds. The dope is gotten aboard trans-oceanic steamers for international commerce and smuggling.

At the request of the league, Greece has promised to subject all foreign baggage to rigid inspection and to exercise a close control over all harbor boatmen who are in a position to communicate with the crews of foreign steamers in the harbor.

NEW POWERS DEVELOPMENT

Tenders Are Asked For Construction Work at Dam No. 8, on Trent.

Elsewhere in this issue will be found an advertisement from the Hydro Electric Power Commission of Ontario inviting tenders for the construction of a power development at Dam No. 8 on the Trent River. The announcement of the undertaking of this work will be a welcome one to power users generally in this district as the completion of the development will mean a considerable addition to the available power and will ease the situation to some extent.

GETS PRESENTATION.

Mr. H. E. Raynor was the recipient of a club bag last night from his co-workers in the Cressman Co., Ltd., as a sign of their esteem and friendship. Mr. Raynor is leaving to take a charge position in Brantford.

A HUMAN SKELETON FOUND AT BRIGHTON

Will Be Sent to Toronto For Expert Examination and Opinion.

BRIGHTON, May 12 (Special to The Examiner). — On Wednesday of this week, the remains of a human skeleton were discovered by men digging on the farm of C. Baker, about a mile and a half outside of the town.

Mr. Baker, who is one of the best known breeders of Holstein cattle in Ontario, had a cow which was valued at $3,000. It died a few days ago, and Mr. Baker got some of his employees to excavate a grave for the animal.

About two feet below the surface, they discovered the framework of what had evidently been a human body, and the remains of a shoe were also discovered, leading to the belief that the body had been clothed when buried.

The position of the body, placed face downwards in a crumpled position, and the shallow excavation made, would also confirm the impression that haste influenced those responsible for the deed.

The usual crop of rumours is flying thick and fast about the district, among the theories advanced being one which names the framework of bones as the mortal remains of the late Ambrose Small.

Coroner Dr. F. M. Dure, of Brighton, has taken charge of the skeleton, which will be sent to Toronto for expert examination and opinion.

Of the 42 auto accessory plants in Canada 26 are in Ontario.

SPEEDS RECOVERY

The earth is quickly recovering with the Spring Tonic of Warm Air and Sunshine. Those who suffered from Colds and Sickness need a Tonic to stimulate and revive their energy and strength.

One tablespoonful of

BLUDWINE TONIC

Contains a base of Pure Native Wine and other chemical properties for increasing the appetite, aiding the digestion, enriching the blood, invigorating the nerves, and building up the body. Highly recommended by physicians everywhere.

At Your Druggist.

Dr. Coventry's Invalid Wine
A Product of Real Merit.

MADE BY THE ONTARIO WINE COMPANY
New Toronto . . Canada

Oh Henry!

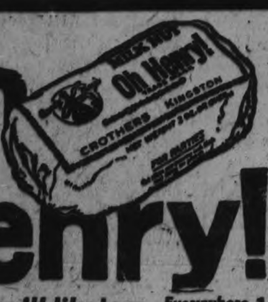

Try one—You'll like 'em. Everywhere 10c

Rich Butter Cream dipped in a soft caramel, rolled in crisp nuts and coated with the richest milk chocolate imaginable.

CROTHERS. KINGSTON.

Borgia's Poison-Ring Secret Exposed at Last

How the Mysterous Venom in a Secret Chamber of the Diabolical Jewel Held Its Deadly Strength for Five Centuries, Poisoned Another Victim and Proved the Infamous Borgia Stories True

Enlarged Cross-Section of a Fatal Ring of the Borgias. The Needle Was Imbedded In a Hollow Beneath the Jewel, Running Through a Hole Bored In the Center of the Stone. Its Point Was Concealed Just Below the Jewel's Surface. The Stone, Itself Was Set on a Spring, Movable Up and Down, So That the Slightest Pressure Depressed It, Unsheathing the Venomous Point.

(c) Bain.
The Beautiful Countess Borgia, Whose Husband Is the Present Head of the Highly Honored Modern Borgia Family. She Is a Reigning Favorite in Modern London Society.

"A Glass of Wine with Caesar Borgia." From the Famous Painting by Hon. John Collier.

Francesco Borgia, Duke of Gandia Was Murdered by Order of His Own Brother, Caesar Borgia, and His Body Thrown Into the Tiber.

A REAL poison ring of the Borgias, brought to light at last—and retaining its dreadful potency after a lapse of five hundred years, has actually been discovered in Turin, Italy. Its discovery nearly cost the present owner his life. But what is much more important is that it has verified a story long held in doubt by scientists and historians.

This ring, with a serpent's head, which is now known to have belonged to the famous family whose chief was Pope Alexander Borgia, in the fifteenth century, had lain for years unidentified in the window of a Turin antique dealer.

A Swiss art collector bought it, and, little suspecting its nature and history, put it on his own finger. Returning to Zurich, his hand and arm swelled, and he became terribly ill.

Investigation showed that he had been scratched by a tiny needle in the serpent's head, and that he was poisoned. Beneath the needle was a small hole, in which the poison had been secreted. It was still powerful, but time had partially weakened its strength and his life was saved.

Other investigations traced the ring back to the period of the Borgias, and finally left little doubt that it had been owned by the notorious Alexander VI. or some member of his immediate family.

The Borgias were the outstanding figures of their time. As Pope of Rome, in a licentious age when even the Vatican was not left uncontaminated, Alexander VI. was known as the most powerful and dissolute temporal ruler of his time.

His sons were made dukes and cardinals. His beautiful daughter, Lucrezia Borgia, was married successively to various noblemen in furtherance of the Borgia family interests.

Caesar Borgia, his most illustrious (and most infamous) son, is believed to have been the original of Machiavelli's "Prince," the great Italian classic, which is devoted to proving that a successful ruler cannot be hampered by the moral code of ordinary mortals.

It is historically known that the Borgias stopped at no crimes to advance their interests and power—not even at the murder of members of their own family.

The story, however, that they used poison rings to make away with their enemies, has always been more or less disputed by serious historians.

Several writers have told how both Alexander VI. and his son Caesar were accustomed each to wear a ring in which was secreted a deadly poison. The setting, in which the poison and needle were concealed, was turned harmlessly to the back of the hand, in the ring's natural position, when the wearer wished it to be innocuous.

But when he faced an enemy whose death was desired, he simply turned the setting inward, and smilingly gave his victim a cordial handshake. The scratch was so slight as to be scarcely felt, but in a few hours the man was dead, and no one knew by what means.

Such stories, though persistent and often used in dramas and fiction writings in which the Borgias were chief characters, have been more or less suspected as fantastic fables—until now.

The discovery of an actual Borgia poison ring, as told of above, is, therefore, of extraordinary historical importance.

It is of scientific importance, too, for chemists have always wondered what poisons could have been known in the middle ages which could kill from a tiny pin prick and leave no trace afterward by which they could be analyzed. Further investigation and analysis of the traces of poison on this particular ring may help reveal the secret.

Whether they were used in rings, or wines, or fruits, or by other means, it is historically certain that the Borgias possessed the secrets of many potent poisons which cannot be identified to-day, and that they frequently employed them—as well as the more direct assassin's dagger—to get rid of people who stood in their way.

The worst murder which stains the name of the Borgia family was the assassination by Cardinal Caesar Borgia of his own brother, Francesco, Duke of Gandia.

According to Alexander Dumas, Caesar sent one night for Michelotto, chief of his hired ruffians. When Michelotto arrived he was surprised to see that Caesar had discarded his cardinal's priestly robe and was dressed like a warrior-nobleman.

Caesar motioned Michelotto to come close.

"How do you think my costume becomes me?" he asked.

"Admirably, monsignore; it gives your excellency the appearance of a soldier, to match your heart."

"I am pleased you think so," said Caesar. "Tell me, now, do you know whose fault it is that instead of this garb, which I wear only at night, I am compelled to disguise my true nature by day in a cardinal's hat and cloak and to pass my time ambling from church to church when I ought to be leading a noble army on the battlefield—an army in which you would be captain instead of the chief of a band of desperadoes?"

"Yes, monsignore; the cause of it all is Monsignore Francesco, Duke of Gandia, your elder brother."

"Do you know who it is who has wealth without genius, a helmet without brains, a sword without strength to wield it?"

"The Duke of Gandia again."

"Do you know who it is who is always an obstacle in the path of my ambition, my fortune, my love?"

"Still the Duke of Gandia."

"What is your conclusion?"

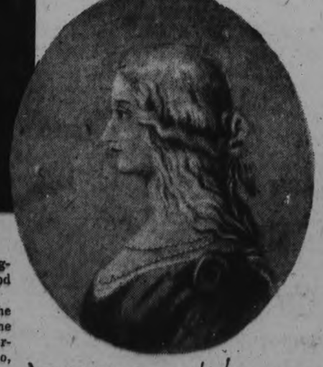

Lucrezia Borgia de Borgia

Reproduction of an Old Print Portrait of Lucrezia Borgia, with Signature.

"I conclude that he must die," was the ruffian's cool reply.

On the following night the family were invited to a banquet at the home of their mother, and both Caesar and Francesco were present. Afterward the two brothers mounted their horses together and rode a part of the way in company. Presently they separated. A few moments later Francesco, riding alone, was attacked by five assassins, dragged from his horse, stabbed to death and thrown into the Tiber. The Pope and Lucrezia suspected that Caesar was responsible for this murder, but he was so headstrong and powerful that none dared accuse him. Some historians maintain that Pope Alexander was finally convinced that Caesar had done rightly, and certain modern writers, including Stephen Philips, defend Caesar's action politically, if not morally, on the ground that it was necessary if Caesar and Alexander were to carry out their dream of the unification of Italy, which was in itself a splendid purpose.

At any rate, the Borgias were supreme in Rome and pursued their aims of wealth and power even over the dead bodies of their own relatives.

All the secrets of the art of poisoning seemed to be at their command, and many a prince and cardinal expired in agony after having been invited to one of their dinners. They were not so crude as to poison the wines with any ingredient which would cause death quickly, and thus arouse immediate suspicion, but administered on such occasions poisons which worked only after several days and which produced symptoms which might have been caused by natural illness.

By the irony of fate, Alexander himself came to an untimely end through the very means which he used to destroy his enemies.

Caesar and the Pope had issued invitations to a supper party to be given at a villa not far from the Vatican, belonging to the Cardinal of Corneto. Caesar himself handed two bottles to his stewards, in which a white powder, resembling sugar, had been mixed. They were directed not to serve this wine except as he gave the signal. It was placed on a buffet by itself, and the other servants were cautioned not to touch it, as it was for the use of the Pope only.

The evening was warm, and when Alexander and Caesar came to the villa, the Pope complained of the heat and asked for some wine. Caesar told the attendant to bring two glasses, and the servant, having heard that the two special bottles were for the use of the Pope, opened one and filled the two glasses, which were taken to Alexander and Caesar. They drank some of the wine. The Pope entirely drained his glass. For some reason the poison worked more rapidly than usual, and as the Pope was receiving his guests he became ill. Later he was seized with violent fever, and a week afterward he died.

Caesar, a younger and stronger man, and having drunk less of the wine, managed to survive. For some time afterward he retained his power—plotting, fighting with great bravery, great political genius and great wickedness—until he was finally killed on the battlefield.

The discovery of the Borgia poison ring, just reported from Italy, throws a new and interesting historical light on this family, which was at the same time the most illustrious and the most infamous of the fifteenth century.

Copyright, 1922, by International Feature Service, Inc. Great Britain Rights Reserved.

Ford

Dad's bought a Ford!

IT is a red-letter day for the whole family when Dad drives home with a Ford.

Any family of moderate means can now own a Ford.

The price, $445 (freight and government taxes extra) for the touring car, places it within the reach of all.

The generous terms upon which Ford Dealers are selling, makes it easy to own a Ford.

Buy your Ford today—easy terms can be arranged with your dealer if you desire.

BUY NOW AND MAKE CERTAIN YOU GET A CAR AT THESE PRICES

Runabout $405
Touring $445
Coupe $695
Sedan $785
Chassis $345
Truck Chassis $495

FOB FORD, ONT. GOVT TAXES EXTRA. STARTING AND ELECTRIC LIGHTING STANDARD EQUIPMENT ON SEDAN AND COUPE

"GETWUNTOO"

Duffus Motor Sales
PETERBORO, ONT.

FORD MOTOR COMPANY OF CANADA, LIMITED, FORD, ONTARIO
1423

TURKS TO DIVORCE FROM ALL EUROPE

By Edward J. Bing

WASHINGTON, May 11.—(United Press)—The foreign policy of the Angora government, as reflected by the Lausanne peace parleys and by the recent enactmnt of the Chester concession, is dominated by the desire to free Turkey from European political influence.

This aim is pursued by economic cooperation with the United States on the one hand and a political alliance with other Asiatic countries on the other.

The alliance of the Turks with Soviet Russia has a purely political character. It has come about through the complete political isolation of Turkey, which sought the support of the Soviets, as the only country equally isolated from the West, and antagonistic towards Great Britain until recently Turkey most dangerous enemy.

Of late, however, there has been a certain tension between Moscow and Angora, due to the fact that the Bolsheviks did not succeed in making any converts in Turkey, the Turks having even deported several Bolshevik agitators.

In its co-operation with Persia, Afghanistan and other Moslem countries, the Angora government is trying to erect a common line of political defense against future aggression by the European powers.

On the other hand, however, it is anxious to reconstruct the region devastated by the retreating Greeks last fall and to re-organize the economic life of Turkey. The Turks hope strongly to carry out this task on the basis of a sound business co-operation with American interests. They are firmly convinced that the United States is the only power which would do business in Turkey by aiming merely at a legitimate profit, and refraining from any political designs. This consideration and their deep distrust for European diplomacy, is the reason why the Turks give preference to American interests.

Storage battery terminals should always be clean and tight.

There are about 900 automobiles in Persia.

Oldsmobile prices are now lower than they have been for eighteen years.

J. E. BURNHAM,
DEALER
171 Hunter Street
Phone 269

Oldsmobile
Founded 1897
A PRODUCT OF GENERAL MOTORS

McLAUGHLIN MOTOR CAR COMPANY

WHICH WILL IT BE?

A Master Four at $1345 delivered

or

A Master Six at $1885 delivered

Wonderful Value Backed by Unlimited Serbice. Fifteen Models to choose from.

A. BROWN & CO.
383 Water Street, Peterboro
SEE OUR USED CAR BARGAINS. *Phone 126.*

PRINCESS PREFERS THE SIMPLE LIFE.

Declares No One in the Universe Perfect Enough to Be a Snob.

By Josephine Van de Grift

NEW YORK, May 11.—"Snobs!" exclaims the beautiful Princess Dimitri Galitzine, "there's nobody in the universe perfect enough to be one."

And there by does the princess, who was the wealthy and much sought after Miss Frances Stevens, pass the final word upon international marriages and explain why, after four years as a Russian noblewoman, she is trying to regain her status as plain American citizen.

"I wanted to have an ideal dignity," explains the princess, "I thought how wonderful it would be to have a title to my name, to be set apart and looked up to.

"Now I know that simple good woman has an honor that all the false pride in the world can never give.

"You ask what it has brought me This is what it has brought—I arrive in America practically penniless and find my mother living on crackers and milk in order that she might have money to send me.

"My husband, scion of one of the noblest houses in Russia, is learning to be a carpenter at a school for shell-shocked soldiers in France. His father, Prince Nicholas Dimitrovich and one-time prime minister of Russia, is cobbling the shoes of peasants in Petrograd.

"I—I have nothing but an empty title and an empty pocketbook. But I've gained an education.

"When we were married four years ago we went to Siberia on our honeymoon. I lost $35,000 just through the falling money rates. In order to get out of Siberia I had to ship as stewardess on a cargo boat.

"I tried to set my husband up in business and lost $70,000 on the venture. I trusted an agent with $13,000 and have seen nothing of him since In other words, I paid high for my education. I've graduated from the Siberian kindergarten of crime and the French finishing school of crooks.

"I landed in America the other day with $50 in my pocketbook.

"I've learned my lesson. A title is just a nice little old antique. I'm going to give up mine and become a plain American citizen so I can look after my mother.

"International marriages?

"Unless one has a fortune to build up a fairy -tale existence love under the apple tree is better."

TRENT RIVER NEWS

TRENT RIVER, May 12. —Mr. E. H. Fairbrother was down from Toronto Thursday on a business trip.

Harry Mann has secured a position at Healy Falls.

Dr. Smith, returned missionary on furlough, gave a most interesting description of China, with lantern slide views, in the church Wednesday night..

Ross Pollock has left for Toronto, where he has secured a position.

Mr. W. H. Hogg, who has been employed at the Canadian Fishing Tackle Factory for the past few months, left yesterday for Toronto, en route for Scotland.

Mr. Will Christie is down from Toronto at their cottage for a few days.

THE "TROUBLE SHOOTER"

Shows How to Adjust Tune up Motor for the Season's Running.

By E. H. SCOTT

This article gives practical, step-by-step instructions to the motorist who wants to reduce his repair bills, get more power from his motor, and eliminate trouble during the coming touring season.

Carbon Deposits—How to Remove and Prevent Them

Unless you have had the Carbon removed from your engine recently, this is the next job to do to get your car in condition for the touring season. Carbon deposit is formed on top of the pistons, valves, and on the cylinder head and makes it overheat and when you advance the spark lever to climb a grade, it makes the engine knock badly.

To remove the carbon, first drain the radiator then remove the top water connection. Next remove all spark plugs and tie the cables back out of the way. Now remove the cylinder head bolts then lift off the cylinder head. This will expose the piston heads and valves.

Before you start to remove the carbon, plug up each of the bolt holes and water passages, and cover over any valve that is open, also the Coil, Distributor and Carburetor to prevent the carbon dust and chips from getting on them.

Turn the engine over to bring two pistons to the top of the cylinder, then with a putty knife or scraper, remove the carbon from each piston top and valve head. Get every particle of carbon off, then finish by polishing with emery cloth. This will prevent the carbon from forming so quickly again. After you have finished with the pistons scrape the carbon from the cylinder head. When you have everything clean and polished, carefully remove all dust and grit, then wipe the cylinder walls with a clean, oily rag.

When you have the cylinder head off, the Valves should be examined and if necessary ground in, but space will not permit me to describe this operation this week. Next week's article will show you how to perform this operation.

Carbon deposit is caused by carrying the oil level too high, leaking piston rings or scored cylinder walls allowing an excessive amount of oil to leak into the cylinder head, causing an oily, gummy deposit of carbon to form when the oil is burnt. If the Carburetor is too rich, the deposit will be dry and black like soot.

Always keep the oil at the correct level in the crankcase, never over-oil. Too much oil will soon cause the Muffler to get clogged up as well as cause carbon deposit in the cylinders. When the Muffler gets clogged, the exhaust gases cannot get away freely and a back pressure is set up in the cylinders. This prevents a full charge of fresh mixture being taken into the cylinders, and of course, results in a serious loss of power besides taking all the life and pep out of the engine

Remove the Muffler. If you can take it apart and can scrape all the carbon out, all right. If, however, the nuts are rusted on, then rap all around with a piece of wood to loosen as much carbon as possible. Now make up a strong solution of common washing soda and boiling water, and let the Muffler soak as long as possible in this mixture. Poke a piece of rag fastened to a wire through both ends of the muffler. Before replacing flush thoroughly with clear water.

If your engine forms a carbon deposit that has to be removed oftener than say 2,000 miles, find out the reason why the carbon forms so quickly and have the fault remedied. It is a disease that can be cured if you apply the proper remedy.

If you have been in the habit of pouring into your engine any kind of oil the garage man has in stock, and have been careless about the oil level in the crankcase, you know at least one reason why you have an excessive amount of carbon. Use the grade of oil recommended by the makers of your car, or on one of the charts issued by the large oil companies, and use a little care to see that the oil is kept at the correct level.

If the carbon is dry and black like soot, it is a certain indication that the Carburetor is adjusted too rich, cut it down to run with a leaner mixture.

If the cylinder walls are scored or out of round (a condition that can only be checked by a competent mechanic) the cylinders will have to be reground or lapped, and new rings fitted before you can cure the carbon forming habit in your engine.

Providing the piston rings are in good condition and the cylinders are not scored, carbon deposit can be prevented to a very large extent by the following precaution: Fill a bottle with a mixture of half kerosene and alcohol, then about three times a week, just after you come in from a run and while the engine is warm, squirt about a tablespoonful of the mixture into each cylinder. The kerosene and alcohol will soften the carbon and when you start up in the morning most of the carbon will be blown out.

Wide Scope Allowed Summer Wear Styles.

Suits for summer wear are being shown with sleeveless jackets. The dress underneath is usually a simple, one-piece frock with long bell sleeves to match the skirt and a bodice of material to match the lining of the jacket. The suit skirt may be either plain or accordion pleated.

Exquisite greens—almond green, sea green, Lanvin green, jade green—are the most popular shades of the moment, with sand and gray shades coming next for those whose taste is more conservative.

"Built-in-Canada" Studebaker

Light-Six Sedan—$2225

Built for hard service

The Studebaker Light-Six Sedan is built for years of hard service—service over country roads, up-country trails, city streets or anywhere you wish to drive!

It is comfortable, economical of fuel, sturdy and long-lived. Freedom from repairs is proved by Studebaker's sales of repair parts, which in 1922 averaged only $13 per car in operation.

Vibration, which is so destructive, particularly to closed cars, is practically eliminated in the Light-Six Sedan by the machining of the crankshaft and connecting rods on all surfaces—a feature of construction not to be found in any other car in Canada selling for less than $3500.

Beautiful in design, mechanically right, luxurious and adequately equipped—that briefly describes the Studebaker Light-Six Sedan.

MODELS AND PRICES—f.o.b. Walkerville, Ont.—Exclusive of taxes

LIGHT-SIX 5-Pass., 119" W. B. 40 H.P.		SPECIAL-SIX 5-Pass., 119" W. B. 50 H.P.		BIG-SIX 7-Pass., 126" W. B. 50 H.P.	
Touring	$1375	Touring	$1795	Touring	$2625
Roadster (2-Pass.)	1375	Roadster (2-Pass.)	1760	Roadster (5-Pass.)	2550
Coupe-Roadster (3-Pass.)	1775	Coupe (4-Pass.)	2750	Coupe (4-Pass.)	3250
Sedan	1925	Sedan	2950	Coupe (5-Pass.)	3475
				Sedan	3750

Terms to Meet Your Convenience

F. C. WEBER
Showroom, 220 Charlotte Street, Phone 442
Service Station, 207 Simcoe Street, Phone 442
Distributors Peterboro district, including Lakefield, Norwood, Millbrook

THIS IS A STUDEBAKER YEAR

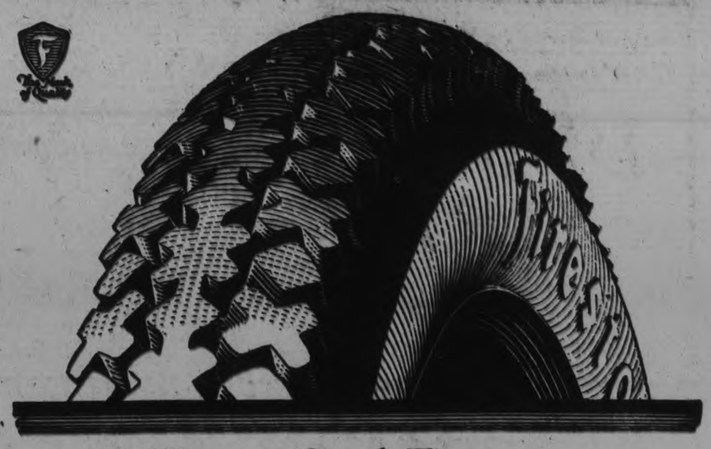

Does a Good Tire Spare Your Motor?

Cars equipped with Firestone Cord Tires show a slower depreciation as well as a lower gasoline consumption.

This is noticeable particularly when driving away from main travelled highways. Longer mileage is only one of the advantages the Firestone user enjoys.

The contour and pattern of the massive non-skid tread provides a surer grip on the road, gives efficient traction without waste of power, and thus eases the heavy pull or sudden strain on your motor.

The staunch carcass is built up of cord plies insulated to prevent friction and strengthen wear-resistance.

The remarkable resilience of Firestone Cords absorbs lesser road shocks and roughness, lessens vibration and tension on both chassis and engine.

Why not get the added comfort and extra mileage insured by the special Firestone manufacturing methods carried on in Canada's most modern tire plant.

The steadily increasing demand for Firestone Cords, month by month, attests the fact that car owners realize as never before that extra mileage without additional cost is the one great source of tire economy.

FIRESTONE TIRE & RUBBER CO. of Canada, Limited
HAMILTON, ONTARIO

Most Miles Per Dollar

Firestone

CORD TIRES

"Firestone Branch Service," 81 Adelaide St., West, Toronto, Ont.

HONEST DOUBT AND PROPHET HABAKKUK

A Sunday Meditation By Rev. G. Campbell Morgan, D.D.

There may be—I think there is—very much to depress the heart in the outward of today, but it cannot be compared with that which is suggested in the first chapter of Habakkuk—prevailing anarchy, and a silent God and a doubting man. Let no man be angry with Habakkuk for doubting. I will utter a paradox. It is only the man of faith who really doubts. There is no room for doubt unless you believe in God. What can you doubt? Blot God out, and there is no room for doubt. Everything becomes cent? That is where this man startcertain, mathematical, mechanical, twice two are four, and dust the ashes all that is. But if the eye has been lifted, and the soul made conscious of more than the dust, then there must come the question: What is God doing? Why is He so silent, only he did not start in association with men who find relief in doubt. He did not talk to other men about his doubts; he talked to God about them. That was his first step to the heights. It is the first upward step when a man doubts God and tell Him so. "How long shall I cry unto Thee?" The answer was very surprising, so surprising that we cannot understand the surprise until we get right back to that Hebrew atmosphere. God was employing forces outside the Convenant. That was the first answer. If some of us were to talk to God alone and quietly, it is probable that he would give the same answer to us today. "Do not measure all my doings by the statistics of the Christian Church." You may find Him at work beyond the borders which you have thought have confined Him. We do not like that. We still make our protest. But God may work outside the Convenant; He may employ the wrath of man to praise Him.

This man also finds his way higher through trials in which he waited. There was the approaching foe. The Chaldeans were actually coming. Presently they must sweep over the country, and everything must lie in desolation. But he sees now that God has acted. The most difficult thing of all, beloved, is "to set me upon the watch-tower." I think some of the injunctions in my Bible which sound most simple are the most difficult. Take this: "Be still, and know that I am God." It sounds so simple at first. There is a hint of comfort and quiet in it, until I come to do it. The most difficult exercise of faith is to wait —to wait patiently for Him. And that is what this man did; and in that waiting God came again and said: "Write the vision; make it plain upon tables, that he may run that readeth it.... The just shall live by faith."

It was through this final process of communion that he climbed to the height. "The just shall live by faith." Immediately the word was spoken the man answered it. He believed; he rested upon God. There was no explanation of the circumstances in the midst of which he found himself. He acted upon the secret whispered into his soul, and forthwith he broke into cries of rejoicing. All this was out of the rapture of a soul that by faith had taken hold of God, and knew—If I may use New Testament language to interpret and Old Testament experience—that all things were working together for good.

REPLACES CRERAR.

OTTAWA, May 12.— (Canadian Press.)—A motion by Premier King that the name of Hon. T. A. Crerar be removed from the membership of the banking and commerce committee, and that of Robert Forke, Progressive leader, be inserted in lieu thereof, was carried in the house yesterday afternoon.

PREMIER AVIATRIX.

HONOLULU, May 11. — Laura Lillis, nine years old, has earned the distinction of being the premiet aviatrix of Hawaii as the result of a recent flight with a commercial aviator who established a new altitude record for the islands at 7,100 feet.

Laura, the daughter of Captain W. J. Lillis, of the Honolulu traffic squad, feels safer 5,000 feet above the ground than she does at crowded street intersections, according to her further rise, the average rate being when she was six years old, and she has been up frequenly in the past three years

Lillis has accompanied his daughter on each of her trips, and said that she has never displayed the slightest sign of fear at any of the turns and dips of the plane.

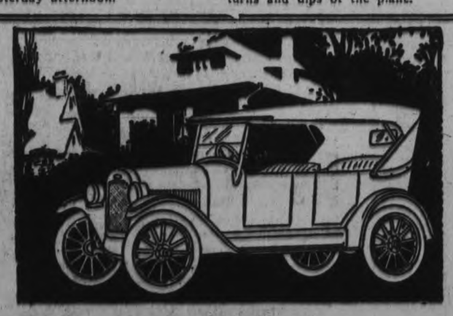

Chevrolet Challenges Comparison for Economical Transportation

CHEVROLET is the world's lowest priced *fully equipped* car. It is not necessary to spend a dollar more than the purchase price to make it complete. There are no extras to buy.

Chevrolet economy is still further evidenced after its purchase. It costs least per mile in consumption of gasoline, oil and tires. It also costs least per year for maintenance.

Every Chevrolet model delivers the most economical transportation available in motoring. Yet, in construction and appearance, it is a credit to its builders and a source of continuous gratification to its owners.

Before you buy a car at any price be sure to investigate and thoroughly examine Chevrolet.

Comparisons sell Chevrolet.

Ask About the G.M.A.C. Plan of Deferred Payments.

HOWSON'S GARAGE
386 WATER STREET. PHONE 1347

Impossible For You to Get More Tire Value—Needless to Get Less

DUNLOP TIRES

Matchless as a Non-Skid

Supreme in Mileage

A186

LIFE OF ISABELLA VALENCY CRAWFORD

Subject of An Address by Miss Katharine Wallis at Meeting of Canadian Literature Study Club

At the final meeting in the series of literary evenings given this year by the Canadian Literature Study Club, the following paper on the life and work of Isabella Valancy Crawford, one of Peterboro's former literary lights, and now acclaimed as one of the most outstanding of Canadian poetesses of an earlier day, was given by Miss Katherine E. Wallis:

In a study of Canadian literature such as we have undertaken this Winter, under Mrs. Petit's guidance there can be nothing more interesting to Peterborough people than the life and book of one of the greatest of women poets, who for some fifteen years lived first in Lakefield, then Peterborough—Isabella Valancy Crawford.I vaguely remember her coming to St. Johns' Church a slight, colourless, unnoticeable figure, she seems to have made few friends, and the notice she attracted in Peterborough was a mocking and derisive one.

The idea of an unknown girl calling herself anything so unusual, as "Valancy" above all things, writing poetry seemed to the good people a most ridiculous and presumptous thing. I remember the very mocking comments and, also I have heard the confession of a child who ran and called after her the name which seemed to strike as an epithet of derision.

The family Dr. and Mrs. Crawford, and twelve children had come out from Ireland in the late fifties, and settled at Paisley, in Bruce county. Here were left nine little graves when the move to Lakefield was made. In 1875 Dr. Crawford, the poets' father, who had practised his profession for a few years in Peterborough, succumbed, last sister had died previously, and some years after Miss Crawford and her Mother moved to Toronto. There with her untiring pen this brilliant writer strove to gain her living till her premature death from heart-failure in 1887.

Superficially regarded could any life seem more filled with sordid misery, the poverty, the wholesale harvest of death among the brothers and sisters, the dragging to one village after another, the utter lack of appreciation even to mockery, no congenial friendship, her failing health, the struggle to keep herself and her mother and finally death without one laurel of success.

We look back and feel sick and humiliated tha a great part of the tragedy took place here in our own town. Several years after her death an article by Mrs. Macfarlane Wilson, brought her to the notice of the reading public, and in 1905 Mr. John Garvin, brought out an edition of her collected works, (for which you will I believe ask in vain at the Peterborough Public Library). It was also thanks to Mr. Garvin that a monument was erected to her memory.

We would hardly like to think we were like the Pharisees who "build the towbs of the prophets and garnish the sepulehres of the righteous" and yet, when one thinks of our tardy and scanty recoguition of our great poet, these words recur to one's mind.

And yet search her writtings through and through, read her poems from cover to cover, and you will find no word of tragedy, nor despair, nor discouragement; and no perception of loneeliness; nor poverty; nor sordidness; but the most virile optimism, the modest faith in humanity at its best, the splendid joy of a glorious vision—Listen to this—

"Joys' are immortal;
"She hath a fiery fibre in her flesh,
"That will not droop or die; so let her chant
"The paeons of the dead, where holy grief
"Hath, trembling, thrust the feeble mist aside
"That veils her dead, and in the wondrous clasp
' Of re-possession ceases to be grief.
"Joy's ample voice shall still roll over all,
"And chronicle the heroes to young hearts,
"Who knew them not."

Is there any sound of brooding grief or sorrow in those vivid joyous words—or in these?

"Who curseth sorrow knows her not at all.
Dark matrix she, from which the human soul,
Has its last birth; whence it, with musty views,
Close knitted in her blackness, issues out
Strong for immortal toil up such great heights,
As crown o'er crown rise through Eternity.
Without the load deep clamous of her wail,
The iron of her hands, the biting brine
Of her black tears, the soul, but lightly built of indeterminate spirit; like a mist
Would lapse to chaos in soft gilded dreams,
As mists' fade in the gazing ofthe sun.
Sorrow, dark Mother of the Soul, arise
Be crowned with spheres where thy blest children dwell.
Who but for thee, were not. No lesser seat be thine, thou Helper of the universe,
Ban planet on planet filed—thou instrument
Close clasped within the great Creative Hand!"

Certainly Tennyson never excelled these lines in thy time, dignity or nobility.

And just as noble and dignified are the lines which the rigors of a Canadian winter inspired; the beauty of nature, never seems to have associated itself in her mind with hardships, and suffering, and yet hardship and suffering there must have been, but what she saw in the cold of the Winter was this:

"High grew the snow beneath the low-hung shy,
And all was silent in the wilderness;
In trance of stillness nature heard her God.
Re-building her spent fires, and veiled her face
While the Great Worker brooded o'er His Work."

And the cutting down of the forget to make room for the new homes inspired this splendid song:

"Bite deep and wide, O axe the tree!
What doth my bold voice promise me?"
"I promise thee all joyous things,
That furnish forth the lives of kings;
"For every silver ringing blow,
Cities and palaces shall grow."
"Bite deep and wide, O axe the tree!
Tell wider prophecies to me."
"When rust hath gnawed me deep and red,
A nation strong shall lift his head.
His crown the very heavens shall smite,
Aeons shall build him in his might."
"Bite deep and wide, O axe the tree!
Bright Seer, help on thy prophecy!"

She saw with the joyous optimism of the tree poet what would replace the forest when the axe hath done its work.

"Max smote the snow-weighted trees, and lightly laughed,
"See friend," he cried to one that looked and smiled,
"My axe and I we do immortal tasks;
"We build up nations—this my axe and I."

My quotations till now except those beginning "Joys an immortal," from "Malcolm's Katie", her most important poem and the one most directly inspired by her early settler's life.

Through all the strain and stress of sickness, sorrow, and poverty Dr. and Mrs. Crawford had carried on the education of their daughters and Isabella must of have been a remarkably good classical scholar to visualise as she did the life and conditions of the greeks in her poem "The Helot" which Ethelwyn Wetherald, her sister poet, speaks of as "perhaps the most magnificent expression of Miss Crawford's genius".

It seems to myself nothing short of marvellous that this great poet should have been able here in a little terrace house in Stewart Street or over a grocery in King St., Toronto, to write with such force on such utterly different conditions as those in "The Helot", "Old Spookers' Pass" "The Kings Garments" and others.

One marvels at the vivid exuberant imagery which seems to wait crowding and joggling by her pen. No less than at the advanced modernity of many of her views at a time when the Victorian conventions were strongest. Notably in her assertion of the dignity and nobility of labour—Vide "Malcolm's Katie."

"I heard him tell how the first field upon his farm was ploughed. He and his brother Reuben, stalwart lads yoked themselves, side by side, to the new plough:

Their weaker Father in the grey of life.
But rather the wan age of poverty.
Than many winters, in large knaried hands,
The plunging handles held; with mighty strains,
They drew the ripping beak through knotted sod,
Through tortuous lanes of blackened stumps,
And past great flaming brush-heaps, sending out
Fierce Summers, beating on their swollen brows.
O such a battle! Had we heard of serfs,
Driven to like hot conflict with the soil,
Armi s had marched and navies swiftly sailed.
To burst their gyves. But hers's the little point,
The polished diamond first on which spins
The wheel of differences-They OWNED the soil,
And fought for love, dear love of wealth and power,
And honest ease and fair esteem of men, and power.
One's blood beats at it!"

"Yet you said such fields were all inglorious, "Katie wondering, said:
"Inglorious? yes! They make no promises,
Of star or garter, or the thundering guns
That tell the earth her warriors are dead.
Inglorious! Ay! the battle done and won
Means not a throne propped up with bleaching bones,
A country saved with sinking seas of blood,
A flag torn from the foe with wounds and death,
Or Commerce, with her housewife foot upon
Colossal bridge of slaughtered savages.
The cross laid on her brawny shoulders and
In one sly, mighty hand her reeking sword,
And in the other all the woven che ats,
From her dishonest looms. Nay, none of these,
It nears—four walls, perhaps a lowly roof;
Thine in a peaceful pasture; modest fields;
A man and women standing hand in hand
In hale old age, who ,looking o'er the land
Say, thank the Lord, it is all mine and thine."

Also in the Helot she assert the liberty of the individual—

"Tryant, chargeless stand the gods,
Nor their calm might yielded thee;
Not beneath thy chains and rods
Dies man's god-gift, Liberty!

Brutes ward lasth the Helots hold
Brain and soul and clay in gyves,
Coin their blood and sweat in gold,
Build my cities on their lives.
Comes a day the spark divine
Answers to the gods who gave;
Fierce the hot flames pant and shine
In the bruised breast of the slave.
Changeless stand the gods!—nor
Throws the answers their behest,
Feels the might of their decree,
In the blind rage of his breast.
Tyrant, tremble when ye treed
Down the servile Helot clods,
Under despot heel is bred
The white anger of the gods.
Thro' the shackle canered dust,
Thro' the gyves soul, foul and dark,
Force they, changeless gods and just,
Up the bright, eternal spark.

Till, like lightening vast and fierce,
On the land its terror smiles;
Till its flames the tyrant pierces
Till the deust the despot bites."

I could not end this very slight review without a mention of her faculty of realisation of the indwelling spirit every living thing which I think must have compensated greatly the lack of human friendship so intense and vivid was it, thus:

"Said the Daisy""

"O never came so glad a morn before!
So rosy dimpling burst the infant light,
So crystal pure the air the meadows o'er,
The lark with such young rapture took his flight,
The round world seemed not older by an hour,
Than mine own daisy self! I laughed to see
How, when her first roses paled and died,
The blue sky smiled, and decked her azure lea
With daisy clouds, white, pink fingers, just like me!"

"Said the Silklark"

'O soft, small clouds, the dim sweet dawn adorning
Swan-like a-sailing on its tender grey,
Why dost thou, dost thou float
So high the winged, wild note
Of silvery lamentation from my dark and pulsing throat
May never reach thee,
Tho' every note beseech thee
To bend my white wings downward thro' the smiling of the morning,
And by the black wires of my prison lightly stray.

"Said the Wind"

"Come with me said the wind
To the Ship within the dock,
"Or dost thou fear the shock
Of the ocean hidden rock,
When tempests strike thee full and leave thee blind;

When low the milky clouds
Blackly tangle in thy shrouds
And every strained cord
Finds a voice and shrills a word."

"Said the Canoe"

"My master twain made me a bed
Of pine-boughs resinous, and cedar;
Of moss, a soft aand gentle breeder
Of dreams of rest;
The darkness built its big warm walls
Close round the camp, and at its curtain
Pressed shapes, thin, woven and uncertain
As white locks of tall waterfalls."

And hear these two last stanzas of her "Harvest Song."

"But O the little humming song
That sang among the sheavss!
'Twas grander than the airy march
That rattled thro' the leaves,
And prouder, louder than the deep,
Bold clanging of the waves:

"The lives of men, the ives of men
With every sheaf are bound!
We are the blessing which annuls
The curse upon the ground!
And he who reaps the Golden Grain
The Golden Dove hath found."

This "The mother's soul "she shews quite clearly that what we call "inanimate" nature was to her indeed animated by an understanding even sympathetic soul:

"But the pine tree bent its head
And the wind at the door-post said;
"O child, thy mother is dead!"
"But the fir tree shook its cones,
And loud cried the pitiful stones:
"Wolf Death has thy Mother's bones!"

"And the long white tapers shook and bowed,
And they said with their tongues of gold,
To the ice lumps of the grave mold:
"How heavy are ye and cold!"

"The wind came up from the red-eyed east
And bore in its arms the chill, soft snows.
They said to each tree: "Sere
Are the hearts the Mother held dear;
Forgotten, her babe plays here!"

"The child with the tender snowflakes played,
And the wind on its fingers twined his hair;
And still by the tall brown grave he stayed,
Alone in the churchyard lean and bare.
The sods on the nigh grave cried
To the mother's white breast inside:
"Lie still; in thy deep rest bide!"

"Her breast lay stil like a long-chilled stone,
Her soul was out on the bleak, grey day.

"A butterfly to the child's breast flew
Fluttered its wings on his sweet round cheek
The butterfly flew, followed the child,
Lured by the showy torch of its wings;
The wind sighed after them soft and wild
Still the stars wedded night with golden rings;
Till the frost upreared its head,
And the ground to it groaned and said:
"The feet of the child are dead!"

Note: The Eastern Empire the soul of the deceased is said to hover, in the shape of a bird or butterfly, close to the body until after the burial.*

"The moon to the pine tree stole
And, silver-lipped, said to its bole:
"How strange is the Mother's soul!"
"The wings of the butterfly grew out,
To the Mother's arms, long, soft and white;
She foldedthem warm her babe about,
She kissed his lips into berries bright,
She warmed his soul or her breast;
And the east called out to the West:
"Now the Mother's soul will rest!"

"A strange wind swept over oak and pine.
The trees to the home roof said:
" 'Tis but the airy rush and tread
Of the angels greeting thy dead."

Poor poet nature must often have seemed more friendly than her fellow-humans. I finish with what to me is her most beautiful poem.

The Rose

"This Rose was given to man for this.
He, sudden seeing it in later years,
Should swift remember love's first lingering kiss
And grief last lingering tears.
"Or being blind should feel its yearning soul
Knit all its piercing perfume round his own,
Till he should see on memory's ample scroll
All roses he had known.
"Or being hard perchance his fingers tips
Careless might touch the satin of its cup,
And he should feel a dead babe's budding lips
To his lips lifted up.

"Or being deaf and smitten with its star,
Should on a sudden, almost hears a lark
Rush singing up—the nightingale afar
Sing thro' the dew-bright dark.

"Or sorrow-lost in paths that round and round
Circle old graves, its keem and vital breath
Should call to him within the years' bleak bound
O Life, and not of Death."

Those Who Drink Japans should surely try

"SALADA"

GREEN TEA

H 881

It is green tea in perfection—fresh, clean and flavory. Superior to the finest Japans you ever tasted.

Sold by all Grocers.

HON. ARTHUR MEIGHEN RECOMMENDS EXERCISE

Conduces to Concentration Which He Said Was Basis of Superiority.

OTTAWA, [illegible] Canadian Press. — That physical exercise and indulgence in healthy sports enabled man to develop self control, to deliver the best that was within him, and bring it to bear in conflicts and combats of life, was emphasized by Right Hon. Arthur Meighen last evening, speaking at the annual banquet of the Y.M.C.A. Physical De-Department.

Physical exercise contributed to one's usefulness by enabling one to concentrate. For if a man could not concentrate he would never excel, continued Mr. Meighen.

DO HOUSEWIVES NEED EXERCISE?

Housework Properly Carried Out Will Keep the Housewife Fit.

MUSKOGEE, OKLA., May 12.—The housewife who goes out of her home for exercise to reduce, build up or keep fit, is overlooking the possibilities of her own work.

For there are wonderful opportunities for physical development right in the daily chores of the home, says Miss Kathryn Sterling, physical culture supervisor in the city schools of Msukogee.

"Many women" says Miss Sterling, "feel they cannot spare the time for prescribed exercises, but they can get just the results they want at home, by systematizing their work and concentrating on their muscles.

"There's sweeping for instance.. Nothing could be better for the back and arms. It brings into play all the muscles of the shoulders of you move the broom, or sweeper, properly. This is where concentration comes in. Keep your mind on your muscles and let the sweeping take care of itself.

Rhythm in Work

"Making beds causes one to do a good deal of bending. Why not bend up and down rhythmically and remember that it is because you want to reduce the abdomen that you are making up beds?

"Going up and down stairs a dozen times a day is the very thing to acquire shapely legs. Don't bend over nor run to over-tax the heart, but hold yourself as erect as possible and keep a steady elastic gait."

"For the development or reduction the arms there is washing. Put your mind on that double chin or that gob of fat on the back of your neck and you will be surprised at the results of faithful concentration and a few simple exercises."

Here are more rules for the housewife, from Miss Sterling:

"Don't overwork, until you are so tired that you feel more like crying than smiling. Another day is coming.

"Smile, don't grouch. It takes several more muscles moves to frown than to smile.

"Keeping busy keeps one's mind occupied and you will not have time to be otherwisw than happy.

"The housewife is wise who systematizes her work so that she can find time for other interests, and while she can get all the exercise she needs out of her work, she should have some fresh air every day."

PATH TO PEACE A POSSIBLE RESULT OF BIG DEBACLE

League of Nations Agent in Rebuilding Austria Has Hopeful View—Austrians Are Likeable.

By WILLIAM PHILIP SIMMS

VIENNA, May 12.—"A candle has been lighted in Austria for the salvation of Europe That candle may yet show Europe the way to peace."

In this way the commissioner general of the League of Nations here, Dr. A. R. Zimmerman, former burgomaster of Rotterdam, Holland, spoke of the international co-operation between nations—not individuals—for the reconstruction of practically down-and-out Austria.

Dr. Zimmerman is in absolute charge of Austria's finances, in fact is a sort of benevolent dictator here, responsible to the League and to no one else.

He accepted the Vienna post for three months, but now he has given up his home in Holland, his work and all connections there to put into his job of saving Austria for the Austrians everything he's got.

Likeable Type

And that's a lot. He is 54, but looks youngerlooks like a clean-cut American business man—the type who is president of everything, at the head of every progressive move for the good of this city, state or country and mayor of his city by popular demand—not by political machines. Magnetic. Practical—yet with ideals. Snappy brown eyes—almost black. Tendency to baldness. Youngish-looking mustache. Good dresser. A man to trust to the limit. That's Zimmerman.

"Europe," he told me during the talk I had with him at his office in the old "Common Ministry of Finance" for Austro-Hungary, Johaannesgasse, "is groping, groping in the dark, trying to find the way out.

"Here in Vienna we have lighted a candle—just a tiny flame—but with all the darkness in Europe today it ought to make itself seen.

Co-operating Now

"Here in Austria, for the first time in the history of the world, we see nations unselfishly co-operating to save another nation. Austria's former enemies are here now trying to help her get on her feet.

"Austria's recent enemies have postponed indefinitely all claims against Austria whether for relief credits, reparations, obligations or other.

"They have guaranteed the political independence, territorial integrity and sovereignty of Austria.

"They have joined together to raise money necessary to tide the country over the first critical months, and to obtain additional credits in the money markets of the world to see Austria through until her own budget balances.

Peace is Aim

"They have done, and are doing, all these things here in Austria with but one single object in view—the general peace and welfare.

"They are pledged not to seek, and none is seeking, in the slightest degree—any special economic or financial advantage in Austria.

"It is the first time such a thing has been known to happen. It is a new spirit. It is a candle showing the way.

"Austria's two main requirements now are, first, foreign credits; second, a strong government.

"I am very hopeful. I think we shall succeed. I am in the fight, heart and soul. I am not young, but I am prepared to give my life to the success of the undertaking.

"For, you see, Europe is groping in the dark. And we have lighted a candle. We must not let that candle go out."

WOULD NOT HAVE ULCER CUT OUT OF STOMACH

Took "Fruit-a-tives" Instead and this Medicine made from Fruit Juices Relieved the Trouble.

MAPLEHURST FARM, HILLHURST, P.Q.

"About 25 years ago, I began to have trouble with my Stomach.

Three years ago, I consulted one of the best specialists in Montreal. He said I must go to the hospital, have an Ulcer cut out of my stomach and gall stones removed. I was then 74 years old. I said "NO."

Then, I began to take "Fruit-a-tives".

I am so much better that my old friends often ask me what I have done to myself to look so well. I am gaining in weight and enjoying life very much." H. W. EDWARDS.

"Fruit-a-tives" is made from the juices of apples, oranges, figs and prunes, combined with tonics, and gives quick relief in stomach troubles.

This fruit medicine actually strengthens the stomach muscles and enables the stomach to give out sufficient gastric juice to digest the meals.

"Fruit-a-tives" also correct Constipation and Biliousness from which so many Dyspeptics suffer.

50c. a box, 6 for $2.50, trial size 25c. At all dealers or sent post paid on receipt of price.

FRUIT-A-TIVES LIMITED, OTTAWA, ONT.

London, Eng., Ogdensburg, N.Y., Christchurch, N.Z.

Canadian Building Forecast for 1923

According to all the most reliable indications, 1923 is going to turn out a "boom year" in the Canadian building trades. A busy February always means a July with all the work that it can comfortably handle, and sometimes even more. For this reason, the wide-spread optimism which prevails today in building circles is more than justified. During February, 1923, construction contracts actually awarded in Canada amounted to $13,311,800, as compared with $10,718,300 for February, 1923 — an increase of almost 25%. The value of proposed work reported for the first time in February totalled $41,231,400. It is conservatively predicted that at least $365,000,000 will be expended on new construction during 1923. All in all, these encouraging figures give us ample reason to believe that the gloomy period of business depression is now definitely a thing of the past—it has "died the death" and there are very few who mourn its demise.

One cause of this increased activity in building is the stabilization of prices in the industry. As long as costs of construction were dropping, many people put off building for fear of losing money through the shrinkage of existing building values incidental to a rapid price deflation. This unsteady condition of construction costs is now at an end. Prices have reached rock bottom and if anything are on the upward trend.

On this subject ofprices, it is worth while to quote the statement of MacLean Building Reports, Ltd.: "For municipalities with public utility extensions to install, for business houses with office and manufacturing expansions in contemplation, and perhaps most of all for private apartment house dwellers and rent payers who have long dreamed of a certain little house of their own—for all these the problem is—Build now or wait further possible declines in costs? In reply to which a majority of considerations seem to suggest an affirmative answer . . . Labor has settled down to a sound basis of production, and the flow of money into building channels is rapidly increasing. Many of the big projects under way have been undertaken only after the investor has come to realize that the major conditions in the building field are now favorable. There is much wisdom in the advice being given at the present juncture by architects to their prospective clients—"Build now and avoid the rush!"

As has been already pointed out, this situation is particularly encouraging from the point of view of the would-be-home-owner. In spite o all the building that has been goin on since the War, a majority of th cities and towns of the Dominio have not yet solved their housin problems. It is therefore interesting to note that $2,854,000 or 21.4% of the February building budget wen for residental buildings.

A valueable side-light on the home building situation is thrown by Mr M. L. Caton, Vice-President of Th Barret Company, Ltd., one of Can ada's largest manufacturers of al kinds of roofings and roofing materials.

"Asphalt strip shingles," says Mr Caton, "are doing their bit to kee down building costs here in the Do minion. The principal item in th erection cost of any building is, o course, wages to labor. The hig wages now paid to many trade are due primarily to a serious shortag of men. As I am most vitally interested in roofings, I shall confine my self to that branch of the industry.

"As there is no near prospect o reducing the present high wages, th burden of cutting down costs lie with the manufacturers. And many of them are bearing this burden nobly. For example, take the case o prepared shingles. These shingles save money in three ways. First their initial cost is much less than many inferior forms of roofing. Sec ondly, they are fabricated in strip of three so that a roofer can la them almost twice as rapidly as sin gle shingles—there are only one half as many nails to drive. In thi respect, we have more than done our part in meeting the labor shortage Thirdly, as these strip shingles are made in three rich natural colors red, green and blue-black, there is no expense of painting. And a fourth saving occurs when it is only a ques tion of re-roofing, for strip shingles may be laid right over the old, worn out wooden shingles.

"This four-fold economy has not been achieved as a result of cheapening the product. Thanks to a thick mineral surface firmly imbedded in a heavy felt base, that is both saturated and coated with asphalt, these strip shingles possess waterproof and fireproof qualities in the highest degree. And their beauty of appearance makes them an attractive addition to any home. For all these reasons, I feel justified in claiming that if every material that goes to make up a finished house were able to offer the same serviceability at such a minimum cost as these mineral-faced strip shingles, the high cost of home-building would have vanished into thin air."

Oil becomes thinner the longer it is used.

If a decline in power is noted change the engine oil.

Add distilled water to the storage battery every week.

Five-passenger, low-priced autos are selling fast in Brazil.

Steam cars are coming back; so are air-cooled engines.

Rim cuts are common on tires that have been run soft or flat.

Wabbling wheels cause undue wear on the tires.

Soft tires easily pick up nails and other harmful objects.

HUDSON

The Speedster

This Fine Car Only $2125

Hudson has outsold all fine cars for eight years.

That shows how buyers acknowledge its supremacy as a value. It is famous as a long life car. Many have served upwards of 7 years and 100,000 miles.

It combines economy of upkeep and operation with the performance ability and smoothness of costly cars.

Its price makes it the most conspicuous value Hudson ever offered.

Hudson Also Builds the ESSEX

Essex Prices Are
Touring - $1550
Cabriolet - 1695
Coach - - 1695

Hudson Speedster, $2125; 7-Passenger Phaeton, $2200; Coach, $2275; Sedan, $3150

MOORE & BREWER

Distributors - Opposite St. John's Church

PERRIN'S Fancy Biscuits

A Fitting Finish to a Well-Ordered Lunch

3

If you have never tried a double action powder you'll find many reasons for using

EGG-O Baking Powder

ORDER FROM YOUR NEIGHBORHOOD GROCER

47

LICENSED TAXIMEN

ONLY LICENSED AUTO SERVICES MAY CARRY PASSENGERS FOR HIRE. THE FOLLOWING ADVERTISERS HAVE COMPLIED WITH THE CITY BY-LAWS IN THIS RESPECT:

P. J. ALLEN
'Phone 1009.
Day and Night Service.
Closed Cars.
534 CONCESSION STREET.

HOWELL & DEVALL.
'Phone 774.
DAY AND NIGHT SERVICE.
5 and 7-Passenger Cars.
STORAGE AND WASHING.

UNITED TAXI SERVICE
'Phone 1838.
Day or Night.
5 and 7-Passenger Cars.
312 AYLMER STREET.
J. CLANCY. - D. PAMMETT

WON GOLF TITLE

BNUDEAL, England, May 12.—(United Press). — Roger Wethered won the British Amateur Golf title here this afternoon, defeating Robert Harris in the final match of the championships.

U. S. Golfers Were Eliminated--Belmonts Won Soft Ball Title

BELMONTS WON GAME AND CHAMPIONSHIP OF SOFT BALL LEAGUE

Had An Easy Victory Over Canadian Woollens Team Last Evening—Harrison Made Two Records.

SCORE WAS 15 TO 3.

The Belmonts are this spring's soft ball champs, winning the title last evening when they defeated the Woollens by the score of 15-3 in the second game of the play-off series.

"Hap" Harrison, because of Holyman's injury, was called upon to do the twirling for the Belmonts. 'Hap' was right there with the goods, setting up two new pitching records for future twirlers to shoot at. He retired sixteen batters on strikes, topping by one the previous record hung up by Gordon Matthews, the Rotarian pitcher. He allowed but one hit. Thus also going better by one than the previous record of two hits. Harrison had only one bad innings, the eighth. In that frame he walked two and the only hit, a two-bagger, was collected from him. He used a fast ball and had splendid control.

Dawson started the twirling for the Woollens and went well, but he received poor support. He was "yanked" in favour of Russell in the fourth. Russell got along handily until the seventh, when the Belmonts hit him hard. Dawson resumed the pitching burden and finished the game going strong.

The Woollens were not the same team that went through the Mercantile section without a loss, as far as the brand of ball they played was concerned. They showed badly the need of their star battery, "Benny" McLean and "Cy" Hopkins' guiding hand and baseball brains. They often fielded the ball cleanly and then pulled a boner by not knowing where to throw it. 'Lefty' Turner held up the receiving end of the battery in good style. Connors player left field in good style, catching some hard ones after long runs. Russell collected the Woollens' only hit, a two-bagger into the entrance way.

The Belmonts had an easy night, not having to strain themselves at all in their fielding efforts. They used their bats with good results, however, clouting out long hits. Harrison had four hits in six appearances. Stan Lowe was next with three hits, two going for doubles, in six trips to the plate.

The first frame went by scoreless and hitless. In the second innings the Belmonts starting in testing the ball with wallops and the Woollens started to roll up the errors. This continued during the remainder of the game. The Woollens managed to chase three across in the eighth when Harrison weakened slightly and the Belmonts' fielding let up a little. Line-ups:

Belmonts — Jobbitt, 3b.; Stuart, ab.; Heckman, l.f.; Lowe, 1b.; Haskill, c.; Harrison, p.; Batten, s.s.; Thompson, s.s.; Fanning, r.f.

Woollens— Russell, 3b.; Turner, c.; Dawson, p.; Legros, 1b.; Anthony, s.s.; Stiles, s.s.; Clarke, 2b.; Hilliard, r.f. Connors, l.f.

Score by innings:

Belmonts .. ..034 021 401—15
Woollens.. .. ..000 000 030— 3

Washington Trimmed the Detroit Tigers.

DETROIT, May 12.— (Canadian Press.)—Zachary was too good for Detroit yesterday and Washington beat the Tigers, 4 to 1. Heilman's home run, that cleared the left field fence, saved Detroit from a shutout and brought to seventeen the number of consecutive games in which the right-fielder has hit safely. Score:

Washington .. ..200 001 010—4 9 1
Detroit .. ..010 000 000—1 5 2

Zachary and Gharrity; Collins,

HAIR STAYS COMBED, GLOSSY

"Hair-Groom" Keeps Hair Combed—Well-Groomed

Millions Use It—Fine for Hair! —Not Sticky, Greasy or Smelly.

A few cents buys jar of "Hair-Groom" at any drug store, which makes even stubborn, unruly or shampooed hair stay combed all day in any style you like.

Gunners Challenge Champions to Game

The Gunners, the team that gave the Belmonts such a hard battle in the club section finals, only losing to them by one run, last evening challenged the champions of the soft ball league. This challenge will likely be accepted by the Belmonts. An admittance fee will be charged for this game. The proceeds will go towards the purchase of nets to be placed to protect spectators of the soft ball games.

THE A.A.U. AND CHARLEY PADDOCK

By HENRY L. FARRELL
(United Press Sports Editor)

NEW YORK, May 12.—From a neutral position on the outside, it looks like Charley Paddock, the world's greatest sprinter, is being harassed by the controlling body of amateur athletics, if he is not actually under direct personal fire.

Since he returned from the Olympic games in Antwerp, three years ago, Paddock has lived under a broadside of criticism because he would not show himself in the east. He had good reasons, but his critics closed their ears to what they chose to construe as "alibis."

Paddock then made a lot of sensational records which were vouched for by the Southern Pacific Association and by Robert S. Weaver, then president of the A.A.U. The records were not accepted, because the marks credited to him were considered as "impossible." Some assertions were cast upon the timers when it was hinted that none of them agreed on the records.

Then Paddock accepted an invitation to sprint in the games of the University of Paris, and the A.A.U. arose in its dignity and said he could not go, although it was admitted that the organization had no jurisdiction over Paddock when he was competing as a college athlete. At the same time permission was granted to the Yale-Harvard team to make a trip to England. This action must have caused a loud laugh at Yale and Harvard, as the A.A.U. has no more say over athletics at Yale and Harvard than Commissioner Landis has.

Paddock then sailed and it was threatened he would be declared a professional ,but the grounds were not made known.

Since he sailed, Paddock has been censured because he did not compete in the Pennsylvania relay carnival.

The fact of the matter is that Paddock could not compete in the Penn carnival and he was barred from taking part in the inter-collegiate championships, the only two events of importance in the east.

The University of Southern California wanted to send a team, including Paddock, to the intercollegiates this month and to do so it was necessary to be granted a membership in the Inter-Collegiate Amateur Athletic Association of America, the governing body of college athletics in the east, which is more familiarly known as the "I.C. Four A's."

Southern California's application was turned down on the technical grounds that the application was not accompanied by a detailed statement of the university's eligibility rules.

The Southern California officials naturally took this as a personal slap at them and they resented it. Feeling that the University of Pennsylvania was one of the leading bodies of the I.C.A.A.A.A. and that Penn must have supported the move to se aside the application of the Pacific Coast college for membership, the athletic officials of Southern California would not enter Paddock in the Penn relays and thus provide a big gate attraction for one of the universities that would not allow him to compete in the inter-collegiates.

So, Paddock had no place to run in the east this season, and he decided to go to Paris.

It has developed that there was more than "red tape" behind the act of the inter-collegiate association in denying membership to the University of Southern California.

From a source, the reliability of which cannot be questioned, it has been learned that several letters were written to the association from alumni of eastern colleges on the coast that Southern California should not be allowed to join the association.

One of these protests came from a former Princeton track star, now in California. He wrote that Howard Drew and Alma Richards were members of the Southern California track team that was to be sent to the inte.collegiates at Philadelphia the last of this month and that both were ineligible. Upon the information received from these sources, the application for membership was turned down and Southern California was barred from the meet.

Just before he sailed for Paris, Paddock told the writer that Richards and Drew were not members of the team and that they were not to be sent east for the meet. He said that Richards had competed this year in an independent meet and that he had worn a U.S.C. jersey because he had no other suit and that the letters were written

The Double Tragedy of the Box Scores - By ED. HUGHES

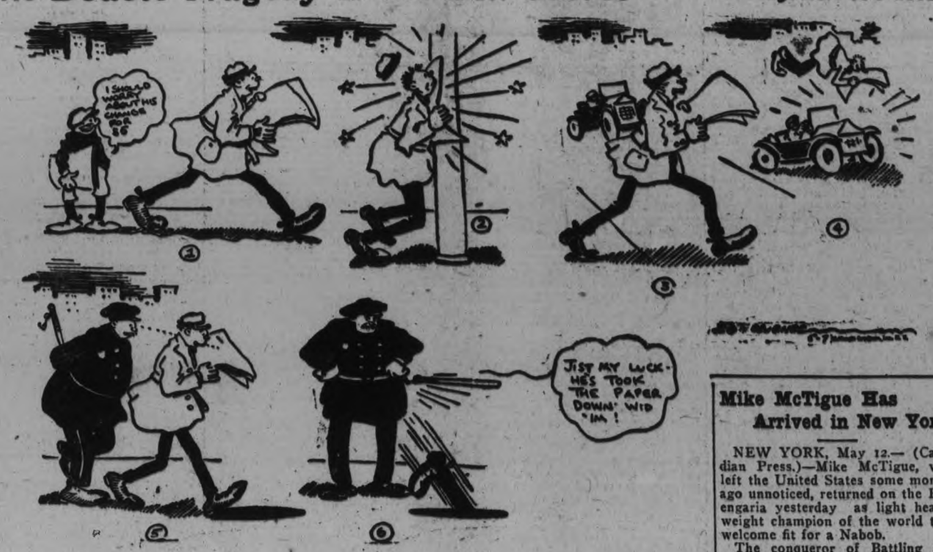

U. S. GOLFERS ARE OUT OF RUNNING

Wethered and Harris the Finalists in Meet For British Title — Ouimet Eliminated.

DEAL, England, May 12.—(Canadian Press.)—British golfers yesterday got rid of the last of the outsiders who sought the British amateur golf championship.

Roger Wethered, favorite with the galleries, and long a golfer of the finest type, and Robert Harris, Scotch, who has come close to winning the amateur title several times, will meet in the final test.

Wethered yesterday afternoon eliminated the last of the invaders from the United States when he vanquished Francis Ouimet, Boston, 2 up and one to play.

Douglas Grant, a resident of London and a citizen of the United States, lost the other semi-final to the short sturdy Scotchman by a score of 5 and 4.

Ouimet earlier in the day had won from Cyril Tolley, favored to reach the semi-finals, and considered one of the best of the British golfers. He went into the afternoon match with Wethered a favorite to win. His defeat marked the end of his third attempt to capture the amateur title.

Wethered played surely and steadily for the firsft hour and half, and in contrast to the perfection displayed by his opponent, appeared to wobble and waver. The young Englishman deserved his victory.

Wethered had Ouimet four down by the time he reached the thirteenth. Here the Bostonian rallied. He succeeded in winning the fourteenth and fifteenth holes and barely missed winning the sixteenth when his putt, curved to dodge a quarter stymie, ran around the rim of the cup and refused to drop. The end came on the next green, when both men took a four.

Ouimet and Wethered went out in a thunder storm and a heavy wind from the southwest.

Wethered won the first hole, 4 to 5, Ouimet failing to sink his putt. They halved the second in fours. They halved the third in fives. Ouimet laid Wethered a stymie on the fourth and squared the match when Wethered knocked Ouimet's ball into the cup. The next two holes were squared, but on the seventh with both in the rough on their drives, Ouimet's second was trapped and he was beyond the green with his fourth.

He almost got a 40-foot putt to square the match, but lost the hole. The eighth was halved.

On the ninth Wethered hooked into the crowd but the ball bounced from a spectator's head to the fairway. Ouimet missed his third putt on this green.

With the tenth squared, Wethered went on playing steadily. His first putt was sunk on the eleventh, twelfth and thirteetnh, when he became four up with five to go.

Ouimet's poor putting lost the twelfth, where he took three tries on the green for a six. He also missed a short one on the thirteenth.

The thunder storm in which the match started lasted until two holes had been played, after which the sun shone between intermittent showers. The two finalists are Britishers who represent the new and old school of golf. Robert Harris, a Scotchman, was an accomplished golfer before Roger Wethered, the Englishman, was born.

Harris, who has been dubbed by the experts "The Surprise of the Championship," is a stock broker. He was born in Dundee and is 41 years of age. When 20 years old Harris won his first cup, presented by the Dundee Telegraph. He has captured several more trophies since then, including the Gold Vase, presented by Golf Illustrated, which he won in 1911 and 1912.

cast after he was seen in this outfit.

Against such apparent prejudice there is only one thing for Paddock to do, and that is to keep his head. He is doing that very well and he has been conducting himself so gentlemanly that he has won plenty of support for himself if it ever come to a show-down.

Big League Standing

INTERNATIONAL.

	Won	Lost	P.C.
Rochester	16	4	.800
Baltimore	14	8	.636
Toronto	10	9	.526
Jersey City	11	10	.524
Buffalo	10	11	.476
Newark	8	12	.400
Reading	7	12	.316
Syracuse	6	16	.273

NATIONAL.

	Won	Lost	P.C.
New York	17	6	.739
Pittsburgh	12	10	.545
St. Louis	13	11	.542
Chicago	11	11	.500
Boston	9	11	.476
Cincinnati	10	12	.455
Brooklyn	8	13	.387
Philadelphia	7	14	.333

AMERICAN.

	Won	Lost	P.C.
New York	13	7	.650
Detroit	12	10	.545
Philadelphia	10	9	.526
Cleveland	12	10	.545
Washington	9	10	.474
St. Louis	9	12	.429
Chicago	8	11	.421
Boston	7	11	.389

LACROSSE

The first game of the season in this district is being played at Hastings this afternoon between the home club's juveniles and the Desceronto youngsters.

This week's weather has been decidedly unfavorable for practices, but it can't last all spring. Next week should produce three or four good workouts.

The Hastings intermediates have been presented by a friend with a complete set of new sweaters. Support of that kind comes easy on the club's expenses.

It has been suggested that the local juvenile team be built up around George Mein's Athletics of last year, retaining their name and filling up the ranks with boys from other teams in the juvenile city league last year. It is only an idea to be considered and it might meet with general approval.

"Bill" Tate of the Hastings intermeditaes is succeeded by Bill Clapper in the management. Tate was captain of the juniors last year and certainly made good.

Baltimore Split a Double Header.

BUFFALO, N. Y., May 12. — (Canadian Press.)—Buffalo and Baltimore split up yesterday's doubleheader, the Bisons winning the first half of the bill, 4 to 3, and the Orioles taking the second game, 4 to 1, through home runs made by Walsh and Ogden in the sixth inning.

Groves went well in the opening half until he blew in the seventh, when the Bisons went to the front. It was cold and but few fans took in the double bill .Scores:

(First Game)—
Baltimore .. ..300 000 000—3 8 2
Buffalo .. .. ..000 001 30x—4 7 0

Groves, Ogden and McAvoy; Mohart, Fisher and Urban.

(Second Game)—
Baltimore .. ..000 004 000—4 10 1
Buffalo.. .. 6..001 000 000—1 3 0

Ogden and McAvoy; Reddy and Urban.

SANTAL MIDY — CAPSULES — CATARRH of the BLADDER — Each Capsule bears name SANTAL MIDY — Beware of counterfeits

SEVERAL RECORDS AT PHILADELPHIA

"Cy" Williams Hit Three Homers in Game With St. Louis—St. Louis Has 70 Hits in Four-Game Series.

PHILADELPHIA, May 12. — (Canadian Press.)—Several records were broken or equalled at the National League Park yesterday when Philadelphia defeated St. Louis 20 to 14 in a hard hitting contest.

Ten home runs were made by the two teams, which is said to be a National League record for one game. "Cy" Williams hit three of them, tying the mark of "Butch" Henline, a team-mate of the Philadelphia slugger, made last year.

Williams now has twelve circuit clouts for the season and leads both major leagues in this respect. His third home run yesterday was in the left field bleachers, the only time he has ever performed this feat.

St. Louis made 22 hits, which gives the visitors 70 hits for the four-game series, beating the record of 59 hits for four contests, made by Boston recently. The 14 runs made by the Cardinals gives them 41 for the series, beating Boston's mark by one run.

Mokan hit two home runs, both times with two men on base, and doubled on another trip to the plate. Mann also made two home runs, while Bottomley had four hits, one a double. Eight pitchers were used by the two teams and 27 players participated in the first contest. Score:

	R.	H.	E.
St. Louis	14	22	2
Philadelphia	20	18	0

Haines and Ainsmith; Bohan and Henline.

New York 7, Chicago 4.

NEW YORK, May 12.— (Canadian Press.) — The New York Nationals made it two out of three from Chicago yesterday, winning the last game of the series, 7 to 4. Cunningham clinched the game for New York in the sixth inning, when he drove in three runs with a two-base hit. Score:

Chicago.. .. ..000 010 012—4 6 3
New York .. ..120 004 00x—7 10 1

Dumovitch, Cheeves, Fussel and O'Farrell; Scott and Snyder.

Building Stadium For Dempsey Fight.

SHELBY, Mont., May 12.—(Canadian Press).—That fight fans in western Canada will attend the Dempsey-Gibbons heavy weight championship fight here July 4, in large numbers, seems assured. Yesterday a man who said he represented fans in Swift Current, Sask., deposited $10,000 for tickets for his town.

A million feet of lumber has been purchased for the construction of the arena and carpenters are already at the preliminary work.

While Canadians will be welcome attendants at the fight, the Federal authorities are preparing to repel an expected invasion by bootleggers from the Dominion.

Addison K. Lusk, prohibition director for Montana, said yesterday he had prepared for more men to curb liquor violations.

FOOTBALL 100 YEARS AGO

RUGBY, May 12.—(Associated Press)—One hundred years ago, the "Rugby" game of football was evolved during the course of a game at Rugby School, which has just erected a tablet to commemorate the event. The inscription reads:

"This stone commemorates the exploit of William Webb Ellis, who with a fine disregard for the rules of football, as played in his time, first took the ball in his arms and ran with it, thus originating the distinctive feature of the Rugby game. A.D. 1823."

When the missionaries have converted all the heathen, perhaps they can come back home and do something for the Christian nations.

Mike McTigue Has Arrived in New York.

NEW YORK, May 12.— (Canadian Press.)—Mike McTigue, who left the United States some months ago unnoticed, returned on the Berengaria yesterday as light heavyweight champion of the world to a welcome fit for a Nabob.

The conqueror of Battling Siki arrived to a merry Irish tune played by a band. As he trotted down the gang plank, a crow of admirers captured him, lifted him over their heads and set up a great cheering.

McTigue intends to go into training immediately for his scheduled match for the title with Carpentier in this country on July 14. He declared he would meet any light heavyweight in the world, in a decision contest.

Do you know Baseball?

by Billy Evans

Questions

ONE—Is it possible for a batsman to reach first base on a foul fly ball that is caught?

TWO—Why doesn't the infield fly rule apply with a runner on first base only?

THREE—If for some reason a player fails to bat during an entire round of the batting order, what happens?

FOUR—Is there any limit to the distance a runner can run in order to avoid a fielder making a play on a batted ball?

FIVE—If a batsman try his best to dodge a wild pitch, and the ball goes fair, what is the ruling?

Answers

ONE—Yes, a batsman can reach first on a foul fly that is caught, if while making such a hit the the catcher interferes with him.

TWO—Because there is never a chance of making a double play, if the batsman will run out his hit as he is supposed to.

THREE—If for some reason he should fail to hit during an entire round and the mistake is not properly discovered, the batsman simply takes his regular turn the next time around.

FOUR—There is no limit. He simply must avoid interfering with the fielder, and can run as wide as he desires to do so, before said fielder gets his hands on the ball.

FIVE—Under a change of rules made in 1919, it was treated as an accident and counted as nothing. The majors, however, went back to the old ruling shortly after the start of 1920, which made such a happening a fair if the ball went fair and foul if foul.

Monte Carlo May Be Turned Into Hospital.

Professional gamblers fear that Monte Carlo will be closed by its new ruler, Prince Louis, as he threatened when he inherited it.

Latest word is that this gambling den, most notorious in the world, will be turned into a hospital.

Nothing is so evil but what it has possibilities for good. As true of individuals (criminals) as of situations or Monte Carlos.

PRICES UP IN JAPAN.

TOKIO, May 11. — (Associated Press.) — Prices in Tokio, which gradually declined last year, have taken an upward turn since the beginning of 1923.

According to the returns of the Tokio chamber of commerce, the wholesale prices of the principal commodities in Tokio for the month of January showed an increase of 1.8 per cent. on the average over December of last year. The wholesale prices for February showed a father. Her first flight was made 4.4 per cent. over the previous month. Retail prices also have advanced.

TEAMS SELECTED FOR WALKER CUP

Eight Will Be Selected From Ten Nominated For Each Team—Play Friday and Saturday.

DEAL, May 12—Canadian Press—Playing teams of ten golfers each have been selected for the Walker Cup Tournament at St. Andrew's Friday and Saturday of next week. From these ten eligibles eight will be finally nominated the day before the tournament begins.

The British are: Robert Harris (Captain); John Caven, E. W. E. Holderness, C. V. L. Hooman, W. W. McKenzie, W. A. Murray, Cyril Tolley, Roger Wethered and John Wilson with O. C. Bristowe in reserve.

The name of a reserve man for the British is for the reason that Holderness former British champion, may be unable to get leave from his employers to play.

Those from the United States are Robert A. Gardner, (Captain); S. Davison Herron; D. R. Johnston; Maxwell R. Marston, John F. Neville, Francis Ouimet, George V. Rotan, Jess Sweetser, Dr. O. F. Willing and Fred Wright.

WILLARD AND FIRPO

NEW YORK, May 12.—Jess Willard, the biggest piece Uncle Sam has on ring feet, and Luis Firpo, the huge Argentine, have been made heavy favorites to emerge from the pile of beef that will be thrown in the ring at the Yankee stadium today, as "logical contenders" for the heavyweight championship.

Willard has been established as a 13-10ll favorite over Floyd Johnson and Firpo money is being offered at 3-to-1 with no Jack McAuliffe cash in sight.

The odds on Willard are misleading, as opinion is almost unanimous that the crude, light-hitting Johnson hardly has a chance but those who like short end gambles and the "youthage" proverb are betting almost against their judgment.

Firpo is such a pronounced favorite that the backers of the Argentine giant might go four or five to one if there happened to be any money at all to back McAuliffe.

Interest in the other three bouts on the card that has been arranged for the benefit of the milk fund is less than normal and they are only serving for freak bets.

All of the boxers have completed their training this morning and the stadium was practically ready for the battles. Tex Rickard, who is directing the show for the committee, said that 70,000 spectators could be accomodated and that he expected to see every seat filled.

BRITISH ULTIMATUM IS PUBLISHED IN RUSSIA

MOSCOW, May 11.— (Canadian Press.)— A special meeting of the Moscow Soviet has been called for to-morrow afternoon, when Foreign Minister Tchitcherin will deliver an address on the subject of Soviet's international relations.

The British ultimatum was published by the press to-day without comment.

PRESIDENT SUSPENDERS
Quality Comfort Service
Genuine—is Guaranteed

Penmans

Balbriggan Underwear

gives a feeling of comfort and coolness on the hottest days.

It is knit from the finest yarns, with not a harsh thread or hard edge to rub and irritate the skin. It is tailored with finished seams, and is soft in touch and pliable with every movement of the body.

Penmans Balbriggan is made with no sleeves, half sleeves, or full length sleeves, and in ankle or knee lengths.

The ideal garment for spring and summer wear.

Penmans Underwear

The Standard of Excellence

Also Makers of High-Grade Hosiery & Sweater Coats

81

Louis' Chinese Cafe

NOW OPEN

Under the management of Henry Hum and Hoin Hum. The best in food and service at reasonable prices.

Special Attention To Ladies!

MEALS 40c.

194 Charlotte Street

CLEVELAND C.C.M. BICYCLES

SOLD ONLY AT

MILLARD'S BICYCLE SHOP, 225 HUNTER ST.

Repair parts of all makes of Bicycles in stock. Best equipped Bicycle Shop in the city

ADOLPH ZUKOR PRESENTS
DOROTHY DALTON
"Dark Secrets"

2-DAYS-2
MONDAY and TUESDAY

THE romance of a dashing American society girl caught in the spell of the mysterious Orient.

Breezy American love and hot Oriental passions clashing in a romance of fascinating appeal.

She boasted that she could ride any horse or rule any man in the world.

LAST TIME TO-NIGHT
DOUGLAS FAIRBANKS in 'ROBIN HOOD'
Capitol Theatre

ARCHITECTS.

W. & WALTER R. L. BLACKWELL — Architects. Office, Bank of Commerce Building, corner of Hunter and Water Streets. Telephones, Office, 1300J; Residence, 1372.

W. H. BARRY—Architect. Plans prepared for Monumental, Commercial and Domestic Buildings. Office, 539 Gilmour street. Phone 567.

BARRISTERS AND SOLICITORS

GORDON & O'BRIEN—Barristers, Solicitors, Notaries. Money to loan on easy terms. Special attention to Patents and Trade Marks. Phone 319. G. M. Gordon, J. A. O'Brien.
Mr. G. M. Gordon will be at his Office every Saturday during the Session.

S. T. MEDD—Barrister, Solicitor Notary. Office over the Dominion Bank, corner of George and Simcoe Streets. Telephone No. 12. Private funds to loan at current rates upon easy terms.

PECK, KERR & McELDERRY, Barristers, Solicitors and Notaries, Office, Water street, Peterboro. Money to loan at the lowest current rates of interest on easy terms of payment. E. A. Peck, F. D. Kerr, V. J. McElderry.

O'CONNELL & CORKERY — Barristers, Solicitors and Notaries. Money to loan at the lowest current rates of interest. Daniel O'Connell, John E. Corkery. Hunter street, two doors west of the Post Office.

DUMBLE & JOHNSTON—Barristers, Solicitors, etc. Office, over the Toronto Savings and Loan Company, George St. D. W. Dumble, K.C., W. Johnston.

A. E. DIXON—Barrister, Solicitor, etc. Office, Hunter and George Streets. Entrance next to Madill's drug store.

HALL & HALL—Barristers, Solicitors and Notaries Public, Hunter Street, Peterboro, next to St. John's Church. Money to loan at the lowest rates of interest. E. H. D. Hall. Basil D. Hall.

MOORE & WEARING — Barristers and Solicitors, 405 Water Street, opposite the Post Office. Money to loan at the lowest current rates of interest. Jos. Wearing, M.A.

R. R. HALL—Barrister, Solicitor, etc., Peterboro, Ont. Office, corner of Hunter and Water streets, over the Canadian Bank of Commerce. Trust Funds to loan on easy terms of payment.

JAMES FORDYCE STRICKLAND—Barrister, Solicitor, Notary Public. Money to loan. 875 Water street, Peterboro. Phone 191.

WILFRID F. HUYCKE, Barrister, Solicitor, Notary Public. 506 Water Street. Telephone 598.

MEDICAL.

DR. BUCHANAN, F.R.C.S., Edinburgh; M.R.C., Eng.; L.R.C.P., London. Eye, Ear, Nose and Throat Specialist. Hours, 9-11, 2-4 p.m., and 7-9 p.m. Phone 519 Office, corner of Water and Murray Streets.

T. GEORGE LOUDON, M.D., C.M. Physician, Surgeon and accoucheur. Office, 261 Brock street. Phone 1848. Office hours, 9 to 11 a.m., 2 to 4 p.m., 7 to 9 p.m.

MONEY TO LOAN.

We have funds to loan on Real Estate Security at the lowest rate. GORDON & O'BRIEN. Phone 319.

MONEY TO LOAN ON IMPROVED farm and city property. Apply Hall and Hall, 116 Hunter Street, Peterborough. 286-97-735

OSTEOPATHY.

DR. BRUCE E. MARSHALL—Osteopathic Physician. Office, 242 Hunter street. Hours, 9 to 12, 2 to 4 p.m., 7 to 9 p.m. Telephone 1158.

DRS. WALMSLEY & SETTLE—Osteopathic Physicians. Office in Sun Life Building, corner of Hunter and Water Streets. Entrance 124 Hunter Street. Phone 849 Office Hours, 9 a.m., to 5 p.m.

DR. MARY E. DAVIDSON—Osteopathic Physician, 208 Charlotte street, corner Rubidge street, Peterborough. Hours: 10 a.m.-12 n.; 2 p.m.-5 p.m. 'Phone 1016W.

BEVY OF HEAVIES TO FIGHT TODAY

Ten Title Contenders to Meet at Milk Fund Tournament To-Day.

NEW YORK, May 12.—(Canadian Press).—Virtually all the available heavyweights of the world who are active contenders for Jack Dempsey's title, will meet in the Yankees' new stadium to-day in a series of elimination contests that promise to provide some pugilistic sensations.

The seats in the stadium will accommodate about seventy thousand, and if they are filled the receipts will total $450,000, admittance fees running from a dollar up to twenty.

The card is:

Jess Willard, 248 pounds, vs. Floyd Johnson, 195 pounds.

Louis Angel Firpo, 212 pounds, vs. Jack McAuliffe, 200 pounds.

Fred. Fulton, 214 pounds, vs. Jack Renealt, 190½ pounds.

Al. Reich, 206½ pounds, vs. Jim Herman, 218½ pounds.

Joe McCann, 208 pounds, vs. Harry Drake, 195 pounds.

All the principals are reported to be in excellent condition. Light rains started to fall shortly after ten o'clock this morning, threatening to cause the postponement of the show, but Tex Rickard said he would go ahead with plans until the weather conditions make it impossible.

THEATRES

AT THE CAPITOL.

AN EXOTIC PICTURE.

Rich Scenes Abound in Dorothy Dalton's "Dark Secrets"

A most cosmopolitan assemblage is seen in Dorothy Dalton's new Paramount production, "Dark Secrets," which comes to the Capitol Theatre for two days, Monday and Tuesday. The scene is a gorgeous hotel in Cairo, Egypt, with its picturesque courtyard and terraces, its lily-pond and statuary, romantic looking balconies and distant palm trees. This exotic atmosphere is enchanced by the presence of birds of gorgeous plumage and tropical plants and flowers. The scene is rich with the color of interesting costumes and unusual uniforms as contrasted with the conventional garments of the Americans.

In addition to Miss Dalton's party of American tourists, are seen English army officers, one of whom, Lord Wallington, is her sweetheart; then there are Arabs in full desert regalia, gay ladies from Spain, Hindus, Egyptians, Mussulmans, Orientals and attaches of various legations. Small page boys and waiters, barefoot and swarthy of skin, their heads swathed in turbans, dart in and out among the pleasure seekers, performing their duties. Here, too the sinister Dr. Ali, an Egyptian physician, uses his poisonous influence to gain the confidence of Ruth Rutherford, played by Miss

News From The Old Country

Send $3 and we will mail you regularly every week for 52 weeks a copy of any British Weekly Newspaper, such as Lloyd's, People, Tit Bits, Pearson's, etc., etc., etc. Hundreds of papers on our Big List mailed free. A different paper sent weekly, or the same publication for 52 weeks. $3 pays for a year's subscription, including postage. Most unique and up-to-date service, greatly appreciated by members throughout the Empire. Send $3 to-day to
PERIODICAL POSTING COY.,
etf PLYMOUTH, ENGLAND

BUILDING MATERIAL
AT
Reasonable Prices
We keep in stock the following Builders' Supplies:
Cement Lime
Hard Wall Plaster Plasterers' Hair
White Rock Finish Mortar Colour
Plaster Paris Gypsum Wall Board
Fire Brick Hard and Soft Coal
Fire Clay Wood
THOS. A. REHILL
210 Wolfe Street (near C.P.R. Stn.)
'Phones—Office 245, Residence 625W

APPLES!
Good assortment of Cooking and Eating Apples, in fine condtion, at reasonable prices. Come and see our display of Fruits.
Prices from 20c peck up.
A. T. STRANO
206-204 Charlotte Street.

EDWIN ELCOME
TAXIDERMIST
602 Harvey St. Peterborough, Ont.
HEADS, BIRDS, FISH, ETC.
Mounted Artistically and Permanently.
No other birds than Blue Jays, Owls, Hawks, Crows, can be mounted at this season, unless they are accompanied by the numbers of the permit, or an affidavit made out before a Justice of the Peace, stating the nature of the accident which killed them.

PRODUCE MARKETS

Fruits.

Bananas, doz. 30-60c, lb. 10c; oranges, 29-80c; bitter oranges, 15-29c doz.; grape fruit, 10-15c each, 2, 3, for 25c; Malaga grapes, 50c lb.; lemons, 30-40c doz.; cranberries, 20c qt.; Smyrna figs, 40-50c; cooking figs, 15c lb.; dates, 2 lbs. for 25c; Spy apples, $1 pk; Baldwins and Starks, 40-70c pk; russets, 20c pk.; strawberries, 27c box; rhubarb, 10c bunch; pineapples 30-50c each; $2.50-$4.50 dozen.

Cocoanuts, 10-15c; chestnuts, 30-40c lb.; mixed nuts, 25-30c lb.

Vegetables.

Beets, 12½ lbs. for 40c; new beets, 15c bunch; carrots, 12½ lbs, for 30c; new carrots, 15c bunch; parsnips, 5c lb.; turnips, 5-10c each; leaf lettuce, 5-10c; Iceberg head lettuce, 20-25c; cabbage, 10-15-20c; new cabbage, 12½c lb; domestic potatoes, $1 bag; new potatoes, 7c lb.; peck (15 lbs.) $1.00; sweet potatoes, 10c lb; domestic onions, 5c lb.; Spanish onions, 4 lbs, 25c; Bermuda onions, 2 lbs 25c; green onions, 5c; spinnach, 20c lb; parsley, 5c; green peppers, 10-15c each; cucumbers 40-45c each; (Florida, 15-25c; Leamington, 25-30c); hothouse tomatoes, 60c. lb.; Florida, 30c; cauliflower, 25-50c; endive, 10-15c bunch; radishes, 2 for 25c; California celery, 15-25c, Lima beans, 10c lb; string beans, 50c lb; artichokes, 20c each; asparagus, 25c.

Dairy Products.

Butter, creamery 33-36c; dairy, 30-33c; oleomargarine, 25c; eggs, 28-30c doz.; lard, 17-23c; shortening, 17-18c; cheese, new, 28c lb.; old cheese, 40c lb.

Fish.

Salmon, pink, 20c lb; red, 18-25c; salmon trout, 25c; white fish, 18c; halibut, 28-30c; haddies, 18-20c; boneless, 25c; fillets, 28c; kippered herring, 20c; salt herring, 60c doz; sea herring, 10c lb, fresh, 3 lbs, for 25c; snacks, 35c; smelts, 20-30c lb.

Meats.

Beef, lb. 10-30c; pork, 17-35c; bacon, 32-50c; sausage, 18-20c; veal, 10-30c; lamb, 12-35c; mutton, 12-30c.

Chicken, lb. 30-35c; hens, 24c lb.

Hogs thick, smooth, cut, $10.75; select graded, $11.75; dressed (head on), $16.00; dressed (head off, $17.00.

Grain (Wholesale and Flour.

Wheat (Fall and Marquis) $1.00-$1.05 bu; spring wheat, $1.00-$1.05; peas, (No. 1) $1.25-$1.35; No. 2, $1.15; oats, 55-60c; rye, 65-75c; barley, 60-65c; buckwheat, 75c; alsike $4-$5; red clover, $5-$9; sweet clover $3-$3.25 bu.; cleaned, $5.

Flour, half bbl. $3.75-$4.00; pastry flour, 24-lb. bag, 85c.

Hay, Bran, Etc.

New hay (loose) $12-$13; baled, $14-$16; straw, $8-$12; bran, ton, $28; shorts, ton, $30.

Hides and Wool.

Cow hides, heavy, 8c; light, 9c; horse hides, $2.50-$3; calf skins, veal, 12c; deacons, 50-75c; kips, 10c; sheepskins, $1-$1.50; shearling, 20-25c.

Wool, 18-23c.

CASH GRAIN.

MONTREAL, May 12.—(Canadian Press):—There was no improvement in the domestic demand for cash grain in the local market and business was generally quiet. The flour market was without feature. There was no change in the local millfeed market and business in rolled oats was quiet. The tone of the baled hay market is steady. The demand for potatoes was good. There was a fair demand for butter. There is an impression that prices will fall in the cheese market shortly.

MRS. TOPLAST'S SCHEME WAS A BRIGHT OFFERING

A humorous little playlet, "How the Ladies Earned Their Dollar, or Mrs. Toplast's Scheme," was a bright offering of thirteen ladies of the Mark street Methodist Church Ladies' Aid Society, at their church hall last evening. Rev. Mr. Ross acted as chairman for the entertainment, which was preceded by a brief musical programme, including an instrumental selection by Mrs. C. Smith, a reading by Miss Nellie Boorman and Scotch character vocal solos by Mr. R. Hendry.

The ladies also reported on their work for the month, which netted them in the way of talent money the handsome sum of $100.

The play took the form of a ladies' club meeting, at which each of the ladies, in old-fashioned costumes, related various ways of earning a first dollar, in ridiculous fashions. Those taking part were Mesdames Mounce, Morton, Marshall, Weir, Clarke, Weese, Ross; White, Speer Matchett Oke Throop and Miss Whattam.

MEGANTIC
The Only First Class Steamer from Montreal
When travelling to Europe on the luxurious Megantic you will experience the greatest possible comfort and satisfaction — the cost is very reasonable — the accommodations are unsurpassed—the cuisine and service are faultless.
She combines the exclusiveness of the best club with the luxury of the finest hotel. Ask for booklet and rates.
H. G. THORLEY,
41 King St. E.,
Toronto,
or Local Agents
WHITE STAR DOMINION LINE

Financial News and Views

Canadian Stock Exchange — And Mines — and New York Stock Exchange — And Curb Prices.

To-Day's Quotations and Opinions and Reviews of the Markets.

NEW YORK, May 12.—(United Press.)— In a furious assault that lasted throughout the entire short session to-day the bears succeeded in depressing stocks on the New York Exchange to new lows for the year. Declines of 1 1-2 points were common, while Dupont sold off 10 1-2 points from the previous close. Steel common hit a new low at 97 5-8 and so did numerous other speculative favorites. Despite the rich harvest which bears appeared to be gathering, brokers who have kept informed on recent professional operations declared that half the profits made on the decline which culminated last Monday were lost on subsequent recovery in American locomotive and Baldwin and this fact restrained some bear traders from further activity on the side of the decline.

Representatives of the largest banks and trust companies declare the bull market is not over and that the trend of securities will be upward for the next several months. This seems to be the general opinion of the constructive element. They base their opinion of belief that after the current lull in business there will be a secondary revival which will carry trade and securities to much higher levels. Bears are talking depression and follow up their arguments with vicious attacks on stocks. Bankers have not yet seen fit to back up their bullish attitude with substantial buying orders. Professionals followed up their success in the early trading with an attack on all sections of the list, creating a heavy tone throughout the market in the first hour. Stocks gave way with surprising ease. No group showing stiff resistance to the attacks. There was very little recovery from the low figures of the session.

Closing prices included United States' Steel 95 5-8, off 2. Rep. Iron and Steel, 49 1-8, off 1 3-8; Bethlehem Steel 53 1-2, off 1 1-2; Baldwin 125 1-4, off 2 1-4; American Loco., 133 1-4, off 1 1-2; Texas Company 45 1-2, off 1-2; Pan-American 59 1-4, off 3-8; California Petroleum 29 3-4, up 1-4; Studebaker 110 1-2, off 1-2; Dupont 127, off 10 1-4; General Motors 15 1-2, off 3-4; United States Rubber 51 1-2, off 1 5-8; American Can. 90 5-8, off 1 3-8; American Woollen 9 11-2, off 1 3-4; Corn Products off 1-4.

(Quotations supplied The Examiner by Nelson & Martyn, Stock Brokers)

NEW YORK STOCKS.

	High	Low	Close
Allied Chem. ...	67	65¼	65¼
Amer. Can.	93½	90½	90½
Amer. Loco.	135	133¾	133¾
Amer. Smelters .	58	57	57¾
Amer. Woollen ..	93½	91¾	91¾
Anaconda Cop. .	46½	45¾	45¾
Atchison R.R. ...	90½	90	90¼
Baldwin Loco. ..	128	124¾	125¼
Balt. & Ohio ...	49	47½	47½
Beth. Steel	54½	53¼	53¼
Brooklyn R.T. ..	2	1⅞	1⅞
Cal. Pet.	90¼	89¼	90
C. P. R.	154¼	152½	153½
Ches. & Ohio ..	66¼	65¼	65¼
Chile Copper ..	27⅜	27⅜	27⅜
Chandler	62½	62	62
Coca-Cola	76¾	75½	75¼
Corn Products ..	130	128¾	129½
Cuba Am. Sugar	32¾	31¾	31¾
Cost. Can.	47¾	45¼	46¼
Cosden Oil	47	45½	45½
Crucible Steel ..	68	66¼	67¼
Erie R.R.	10½	10¼	10¼
Famous Players .	82	81¼	81½
Gen. Asphalt ...	39½	38¾	38¾
Gen. Electric ...	173½	173¾	173¾
Gen. Motors	16¾	15½	15½
Gulf State Steel.	84	81⅞	82¼
Houston Oil	56¼	53¾	53¾
Ind. Alcohol	56¾	56	56
Int. Nickel	14½	14¼	14¼
Int. Paper	42	42	42
Am. Inter. Corp.	26	24⅞	26
Am. Tel. & Tel..	123½	123	123½
Bosche Magneto.	39¾	39¼	39¼
Chino Copper ..	24½	23⅞	23⅞
Consolidated Gas	61½	61	61¼
Dupont	133	127	127
Great Nor.Ore P.	71¼	71¼	71¼
Inspiration Cop.	35	34⅜	34⅜
Kelly Spring. ..	50	47¼	47½
Kenn. Copper ..	38¾	38	38
Loews Inc.	17⅝	17⅛	17⅛
Marland Oil Co..	45¾	45½	45½
Miami Cop. Co..	27½	27½	27½
Midvale Steel ..	27¼	26¾	26¾
Miss. Pacific Pfd.	38	38	38
N. Y. Central ..	92¾	92½	92¾
Northern Pac. ..	72	71¾	71¾
Pennsylvania ...	47	44¼	44¼
Pacific Oil	39¼	38¼	38¾
Pan-Amer. A ...	69½	68¾	69
Pan-Amer. B ...	66½	65	65¼
Pere Marquette .	41½	41	41½
Prod. & Ref. ...	44¾	43¼	43¼
Reading	75¼	73¼	74
Repub. Steel ...	51	49	49½
Rep Iron & Steel	20	19¼	19½
Royal Dutch ...	45¾	45¾	45¾
Sinclair Oil	30¾	30	30
Sears-Roebuck ..	81	81	81
Stand. Oil Cal. .	53½	52¾	52¾
Stand. Oil N.J. .	37¼	37	37
Stewart W.	84	84	84
South. Pacific ..	89	88	88
South. Rly.	32	31¼	31⅞
Studebaker	112	110½	110½
Sub. Boat	11½	11¼	11¼
St. Paul Pfd. ...	36½	35¼	36¼
Texas Oil	46	44½	44½
Texas Coal & Oil	16¾	16¼	16¼
Tim. Roll. Bear.	40½	40	40
Union Pacific ...	135	134¼	134¼
U. S. Rubber ...	53¼	51	51½
U. S. Steel	99⅜	97⅛	97½
Utah Copper ...	67½	67	67
Vanadium Steel .	32½	31⅞	31⅞
Westing. Electric	55¾	55½	55⅝

CANADIAN STOCKS.

	High	Low	Close
Abitibi	67½	66	66½
Atlantic Sugar ..	20¾	18¾	20¼
Barcelona	18	17¾	17½
Bell Tel.	121½	121	121¼
Brazilian	49	48½	48⅝
Brit. Emp. Steel.	21	20¾	21
Brompton	41	40	40½
C. P. R.	156	154	155
Can. Gen.	100	98¾	100
Can. Steam. C. .	17	15	17
Can. Steam. Pfd.	51	50¾	51
Cement	83½	82¾	83
Detroit United ..	77	76¾	77
Imperial Oil	112	111½	112
Montreal Power .	117	116½	116½
Mutual Oil	11¾	11¾	11¾
Quebec Rly.	26¾	25	25¾
Riordan Paper ..	2¼	1½	1¾
Shawinigan	117	117	117
Smelters	26¾	26¼	26¼
Span. River C. .	92½	92¼	92½
Span. River Pfd.	101	101	101
St. of Canada ..	74¼	73¾	74
Toronto Rails ..	83	83	83
Twin Cities	65½	65	65
Winnipeg	35	33½	34¾

MINES. GOLD

	Asked	Bid
Apex	—	3⅛
Argonaut	—	81
Atlas	—	8½
Baldwin	—	13½
Bid Good	23	22¼
Buckingham	34½	33½
Clifton	27¾	27
Con. West Dome ..	—	36¼
Dome	4175	4100
Dom. Kirkland ..	—	2½
Goldale	—	45
Gold Reef	3½	2¾
Hollinger	—	1310
Hunton	14½	14
Hattie	—	36¾
Keora	15½	15
Lake Shore	355	352
Lorrain	—	31
McIntyre Mines ..	1985	1974
Moneta	23¾	23
Montreal & Ont. ..	—	46
Newray	44	43½
Porc. Crown	14¾	14½
Preston	14¾	14½
Teck Hughes	128	127
Vip. Con. Mines ..	75	72
Wakenda	8	7
Wasapika	8¾	6½
W. Hargraves	356	353
West Tree	10½	10

SILVER.

Beaver	44½	43¾
Castle	—	27½
Crown Reserve ..	73	72
La Rose	35	34½
McKinley	—	20
Mining Corp.	280	250
Silver Leaf	1¼	—
Temiskaming	46½	45½
Wettlaufer	12½	12

CHICAGO GRAIN.

WHEAT.

	High	Low	Close
May	116¼	116¼	116¼
Sept.	114	113⅝	113¾
July	115¼	114½	115¼

CORN.

May	78¼	77⅞	78⅛
July	78⅜	77⅝	78¼
Sept.	77⅜	76¾	77⅜

WINNIPEG WHEAT.

May	117¼	116¼	116¼
July	118¾	118⅛	118¼
Oct.	114¾	114⅜	114⅜

CANADIAN PACIFIC.

Changes in Train Service Schedules Effective May 13th, 1923.

Effective with general change of time, Sunday, May 13th:

Train 33 from Ottawa for Toronto will leave Peterboro at 4.31 a.m., due Toronto Union Station at 7.00 a.m.

Train No. 23, from Montreal, will leave Peterboro at 4.58 a.m., due Toronto, Yonge street station, 7.10 am., leave at 7.15 a.m., and due Hamilton at 8.45 a.m., daily except Sunday.

Train No. 34 for Ottawa, will leave Toronto at 10.30 p.m. and will leave Peterborough at 1.00 a.m.

5d-114.

CONTINUOUS WIRE SERVICE

For New York Stocks, Canadian Stocks and Canadian Mines.
Monday to Friday, inclusive, 9 a.m. to 2 p.m.; Saturdays, 9 a.m. to 11a.m.

We have installed the latest device for receiving and sending stock quotations.

Buy GOOD Mining Stocks NOW. We buy and sell for cash or on Margin.

NELSON & MARTYN
BROKERS
332½ George Street
SUITE "A"
Phones—229J, 229 W, 1736I and 1139W.

Make the Home Springlike With Flowers
Fresh supplies Daily of Cut Flowers, and Blooming Plants of all kinds—Prices always reasonable—Quality always right.
Peterboro Floral Co.
347 GEORGE STREET
Phone 1597-356
Nights and Sundays 1662.

GRAND OPERA HOUSE TO-NIGHT
William Fox presents John Gilbert in "A Calfornia Romance"
Carl Laemmle presents "THE BOLTED DOOR"
Also June and Katharine Lee in "THE BABY GRANDS"
A Special William Fox Comedy
MUTT AND JEFF
FOX WORLD NEWS
ADMISSION - Ground Floor 35c, Balcony 25c Tax Included

GERMANY'S GENTLE POOR SELL THEIR OLD FINERY

BERLIN, May 11.—Thousand of German gentlewomen are now going through the tragedy which Russian women of the same class have suffered for several years. Widows of officers and government officials, women with small pensions and limited incomes from investments, find themselves unable to buy the plainest food with their depreciated marks.

A few days ago the aged widow of a once prominent physician and her invalid daughter were found almost dead from hunger in their home, which had been stripped of every saleable article. The mother had done needlwork as long as she was able. She was too proud to ask charity, and the doctors who were called by neighbors to attend her said both the mother and daughter if left alone, would have been dead in another 24 hours.

In an effort to alleviate the condition of such persons and protect them from unscrupulous second-hand dealers, a number of philanthropic Berlin women have organized a fair where second-hand articles may be offered for sale. The owners may act as their own sales-agents or entrust their wares to representatives of the committee.

With German efficiency the members of the relief committee have provided tables behind which the sellers have chairs. They are mostly elderly women. Many of them are cripples, and almost without exception their worn and old-fashioned clothing indicates their gentle birth. A few very old men sit among the women and scarcely any of the vendors are young enough to do any manual labor. Thus they sit, day after day, waiting the chance to exchange the finery of by-gone days into fuel and food for to-day.

BASEBALL

The Thistles Junior City League team will practice at Riverside Park on Monday evening after the work-out of the Central Ontario League Club.

ROYAL
LAST TIME TO-NIGHT
KATHERINE MacDONALD

WHITE SHOULDERS
"Leather Pusher" and "Radio King"

Peter Porker Says:

THERE are hidden delights in everyday food, provided you get a good article and cook it right.

"ROSE BRAND HAM cooked as follows is a revelation:

"Take thick slices (about three-quarters of an inch) from the middle of the ham, place them in a shallow dish, sprinkle with a little brown sugar, a few dabs of butter on top, just cover with milk. Place in oven and bake until milk has disappeared. Serve with any vegetable.

"Ordinary ham won't do—most likely too salt—buy a whole ROSE BRAND HAM. Use the middle slices as above, the ends can be used for frying and boiling—no waste."

CANADIAN PACKING COMPANY Limited
High Class Meats and Provisions

A North American Association
—the model, all over the World

IT IS NOT a mere boast to say that the publications of the United States and Canada are the most progressive and farthest advanced of any country in the world.

Eight years ago—in co-operation with advertisers and advertising agents—the leading publishers assisted in organizing the association which places the buying of advertising space on a Basis of Certainty.

The Audit Bureau of Circulations has pioneered the way from old-fashioned, haphazard methods to the modern method of buying space with the publisher's books open to the advertiser. Through this work a remarkably efficient system for auditing publications has been built up and today is applied to practically all the leading newspapers, magazines, farm papers, and trade papers of the United States and Canada.

That this system is economically sound and fills a real need in business, is shown by the fact that other countries have patterned their associations after the A.B.C.

England, France and Holland have taken steps to build up Auditing Bureaus that will give the advertiser and the publisher the same opportunity to meet on common business ground that they have in America.

Publishers of this continent willingly co-operate with the A.B.C, because they believe that in furnishing audited circulation figures to the advertisers they are co-operating in a way that will be mutually helpful.

The EXAMINER is a member of the A. B. C. and would be pleased to submit a copy of the latest circulation report

INVEST YOUR ADVERTISING DOLLARS BY USING A. B. C. PAPERS

Local News

DR. T. P. McCULLOUGH,
Eye, Ear, Nose and Throat Specialist, 166 Brock St. Phone 36W. dtf

USED CARS.
See advt. of J. E. A. Fitzgerald on page 2. 2d-113-2114

TAXI LIVERY.
Two seven passenger McLaughlin cars. For good service, telephone Herb. Stinson's Taxi Livery. Phone 480 garage and residence. dtf.

OLD ENGLISH TEA-ROOM.
Rooms and board strictly private. Home-made cooking, breakfast, dinner, luncheon, supper. 'Phone 474J. 351 Charlotte Street. 3d-7-12-19-2021

LAWN MOWERS SHARPENED
Lawn mowers sharpened and repaired. Repair parts all makes of lawn mowers carried in stock. H. T. Millard, 225 Hunter St, 'Phone 234J. dtf

CANADIAN PACIFIC CHANGE OF TIME.
Effective Sunday, May 13th, 1923, important changes in train schedules will be made.
Full particulars from any Canadian Pacific Agent. 6d 113

GILLETTE AND AUTO-STROP RAZORS
Going out of the Razor Business. Regular $5.00 Razor for $3.75. Regular $6.00 Razor for $4.50. Just a few left. At Fowler's Optical Parlors, 373 George Street. dtf.

RUSH SALE OF BOOTS AND NEW CLOTHING.
Having bought out the balance of the stock of Boots of all kinds, new suits at $9.95, old suits from $6.50 up, pants $1.25, blue coats $1.50. CHERNEY'S, corner Charlotte and Louis streets. 6d-4-5-8-11-12-15

NO LECTURE SATURDAY.
Saturday evening ARTHUR BLACK FARMER, Character Specialist, lectures in Toronto. No lecture at the Peterboro Public Library Saturday evening.
Monday evening, May 14th, "ROUND AND NARROW FACES, How They Act, What They Mean." Collection. 2d-113-2107

IF YOU NEED A TYPE RITER
We can offer you BEST of BARGAINS.
1 Underwood Portable, NEW $70
1 Used Underwood, portable 45
1 Used Fox, portable, AI shape 35
1 Used Smith, L.C., GOOD 35
1 Used Oliver, No. 5 40
1 Hammond in real good shape.... 20
These are REAL SNAPS—BUY NOW.
NELSON'S TYPEWRITER CO'Y, 382½ George Street, Phone 229W.

RUMMAGE SALE.
The Prince of Wales Home and School Association will hold a Rummage Sale at 217½ Charlotte Street, on Wednesday, 16th May, commencing at 9 o'clock a.m. Those having Articles to donate, please 'phone 1559J, and they will be called for. 1d

FOR ELECTRICAL WORK
Consult J. A. Ash and Sons. Service always. Work guaranteed. Prompt attention. Want helper with one or two years' experience. 617 Aylmer Street. 'Phone 850W. m th s

LAWN MOWERS
GROUND $1.00 EACH
Called for and returned 'Phone 109J. Highest class workmanship. Saws filed and set. Cutlery grinding 40 years practical experience umbrellas repaired and re-covered. Wm. Taylor and Son, the Sheffield Cutlers, 219 Hunter street west. t.t.s.

PEMBER'S HAIR GOODS
J. B. KNIGHT
Will be at the Empress Hotel on Tuesday, May 15th, showing Latest styles in Ladies' and Gent.'s Hair Goods. Free advice on Scalp Diseases. 'Phone Mr. Knight for Appointment.

W. T. PEMBER,
129 Yonge Street, Toronto, Ont.
3d-1-5-12

The regular weekly G.W.V.A. dance will be held to-night. Robertson's Orchestra. Admission 35c. 1d 113 2143

Don't break the laws of Health every day and expect your doctor to save you from the penalty, your ignorance to excuse you. Join Arthur Black Farmer's Advanced Class and learn the Laws of Health, and the Laws of Character. 4d116 2125

LADIES' AUXILIARY TO THE G.W.V.A.
Regular monthly meeting Monday evening, May 14, at 8 o'clock. 1d-113-2131.

CLEANS CHILDREN'S HAIR
Parke's Skidoo rids nits and vermin from children's hair. It is clean to use, neither oily nor sticky, and its use cannot be detected. 25c bottle, at Bond's Drug Store, corner George and Hunter Streets.

ELEMENTARY GRADED UNION
The closing meeting of the Union, for the year, will be held in Murray Street Church on Tuesday evening 8 p.m.
An interesting and helpful program has been planned and a full attendance of teachers and friends is expected.—E. Clysdale, Secretary.

ROBSON & PENROSE
Your 'phone order will receive careful attention. Local and long distance hauling. Parcel delivery. 'Phone 832J 832W. 414-415 Dublin street. 2d 137 2118

CONSTIPATION OR INDIGESTION ?
Hear ARTHUR BLACK FARMER on CONSTPATION at the Public Library Hall Wednesday 3 p.m. Tickets one dollar. 4d-115-2105.

NOTICE.
Monday — 5.30, Special Junior Dancing Class.
Monday— 6.30, Special rehearsal for all Seniors taking part in the Annual Meeting programme of the Gym. Dances. 1d-113-2137

WARNING.
If you are dead from the ears up, keep away from Arthur Black Farmer's Lectures on Character and Health at the Public Library Hall. These lectures and the advanced class are of no interest to jelly fish or walking corpses. 5d-116-2106

A POSITIVE GUARANTEE.
With every pair of glasses sold. We are here every day in the year to back up that guarantee. 18 years in Optical Business in this city. Over 40,000 satisfied patrons A. A. Fowler, Phm.B., Toronto University, Eyesight Specialist, 373 George St. dtf.

I.O.F. NOTICE.
The members of Court Chemong, No. 530 Independent Order of Foresters, are hereby notified that Bro. A. Bradshaw, 588 Sherbrooke Place, has been appointed Financial Secretary. The transfer of the books requires the members to pay their assessments to him promptly. J. W. Buyers, Rec.-Secretary. 1d113 2120

SPECIAL SERVICE AT ST. JAMES'.
The Sunday evening service at St. James' will be of especial interest. Six junior members of the congregation will take part in the "Mother's Day" service.
The musical numbers will be very attractive. The minister's subject will be, "A Boy's Best Friend." You are invited.

EMPLOYERS!
Every member of your staff should hear Arthur Black Farmer's great lecture Wednesday evening at the Public Library: "THE LAW OF SUCCESS versus THE LAW OF FAILURE." It will correct wrong habits of thought and action you cannot reach. Tickets one dollar each. Show enterprise and subscribe for the whole staff! The dollar will be cheerfully refunded to anyone who does not feel at the close of the lecture it is worth one hundred. 5d-116-2108.

HELP EDUCATE EMPLOYEES.
Heintzman & Co., Toronto, The Hurlbut Shoe Co. Ltd., Preston, The McCormick Manufacturing Co., London, The Forsyth Shirt Co., Kitchener, The Kauffman Rubber Co., and The American Show Card System, Ltd., Toronto, are some of the successful and conservatively managed Ontario industries that have helped their employees finance Arthur Black Farmer's Advanced Course in Health and Character. It is good business. It makes happier, healthier, more co-operative and valuable employees. For special terms, telephone ARTHUR BLACK FARMER at the Empress Hotel before Thursday evening. 5d-116-2104

Watch Repairing

If your Watch is stopping or not keeping time, we can give you Quick Service and a Satisfactory Job.

No Watch is too complicated for our workmen to Repair.

Prices are very Reasonable

Warne Bros.
PHONE
Diamond Hall
349 George Street

Mrs. J. H. Renwick, soprano, will sing at the Peterborough Male Voice Choir Concert May 18. 1d-113-2139.

MANLEY BROS.
General Carting, Local and Long Distance Hauling. 'Phone 855w.—206 Lansdowne Street. 48d-w s-125-1415

MODERN APARTMENT FOR RENT.
Centrally located; immediate possession. For particulars apply 375 Water street or 'phone 191. 6d-118-2142.

EXPERT OPINION
Employers wishing expert opinion on employees or special talks to sales office or factory staff, telephone ARTHUR BLACK FARMER, Empress Hotel. 7d 119 2124

FRANCES NICKAWA
Canada's popular Cree Indian entertainer. Will give one of her unique and attractive costume recitals, assisted by Dorothy Allan Park, Mary Agnes Logan, Maurice H. Park, Robert A. Brown, Mr. Leslie Unitt, accompanist, in St. Paul's Church Friday May 18th. 1d 113 2121

ARE YOU A CHRONIC?
Chronic troubles, rheumatism, catarrhs, tumors, etc., can be eradicated only through right living. Your opportunity to Learn How is to enrol for Arthur Black Farmer's Advanced Class in Health and Character, after lectures at the Public Library, or at the Empress Hotel. 4d116 2126

PETERBORO MALE VOICE CHOIR CONCERT, FRIDAY EVENING, MAY 18.
A musicl treat is in store for all who attend this concert in George street church on Friday evening next, May 18. Peterborough's best talent will appear with the choir at this event. 1d-113-2140.

TEACHERS ENTERTAINED.
The King Edward Home and School Association held their regular monthly meeting last evening. Preceding the business session, the teachers were entertained by the society at tea in the Kindergarten Room the past president Mrs. Moore, presiding.
At eight o'clock a business meeting was held, when Dr. Middleton gave a very interesting talk on Pyorrhea and the Care of the Teeth in Children. Mrs J. J. Pollock, the president, occupied the chair.
The musical programme included an instrumental solo by Miss Elliott, vocal solos by Miss Ethel Kennedy, which were much appreciated, and a couple of clever readings by Ashton Fife.

CADET INSPECTION BY CAPTAIN HERON

Interesting Event in School Life Will Take Place on Tuesday.

The Public School Cadet Corps will be inspected on Tuesday afternoon at the Prince of Wales School grounds, beginning at 2 o'clock. The inspecting officer will be Captain V. W. S Heron.
Trustees, parents and all interested in the Cadet Corps will be made heartily welcome at the inspection.

Society

Dr. and Mrs. E Frederick of Toronto are registered at the Empress Hotel.

Miss Thelma Theobald of 709 Water street, left this morning for Niagara Falls, where she will enter hospital as nurse-in-training. She was accompanied by her mother, Mrs. W. W. Theobald and her sister, Miss Flossie Theobald, who will spent the week-end in Niagara Falls.

Dr. H. J. Long, Charlotte street, will be in Toronto until Friday next, attending the Ontario Dental Association Convention.

Miss Marion Ferguson, national general secretary of the Y.W.C.A., will be in the city on Monday and Tuesday and will speak at the annual meeting of the Peterborough Association on Tuesday evening.

Miss Alberta Rehill, of Chicago, Ill., is spending her vacation with her parents, Mr. and Mrs. T. Rehill.

Evangelist Sam. Taylor and Mrs. Taylor, who have been visiting Mrs. Taylor's parents, Mr. and Mrs. A. Hartshorn, 10 Victoria Avenue, left yesterday for Northern Ontario.

Mr. and Mrs. Arthur B. Farmed motored to Toronto this morning, accompanied by Miss Ada Lane, for the week end. They will return on Monday.

Miss Marguerette E. O'Connell of Toronto is visiting her mother, Mrs. James O'Connell, East City, for Mothers' Day.

Mrs. P. Collins and Miss Josephine returned home from Toronto, after attending the graduating exercises at St. Michael's Hospital, where Miss Esther Collins was a graduate.

Mr. and Mrs. H. Rightmeyer announce the engagement of their daughter, Carrie Roberta, to Mr. Morgan Cullen, son of Mr. and Mrs. T. Cullen, of this city. The marriage will take place early in June.

Mrs. Bruce Gould and Miss Altha Gainforth left this morning for their home in Haliburton, after spending two weeks' vacation with the former's parents, Mr. and Mrs. Alex. T. Dugan, 166 McDonnel Street.

COMEDY, "THE DEACON" MUCH APPRECIATED

Repeat Entertainment by Cognawaga Club Big Success.

Last evening in Victoria Hall the Cognawaga Athletic Club presented the comedy-drama entitled "The Deacon" to an appreciative audience, under the auspices of the L.O.L. No. 2440. Great credit is due all the characters for the manner in which they presented their parts. So great was the intoxication of the Deacon (Lewis R. Parks) that it was feared the police would interfere for breach of the O.T.A. Many compliments are due to the director, Mr. George Wagar and his assistant, Mr. Wm. McLaren.
The Village Band, directed by Edwin Rowe, presented their marches, waltzes, overtsres, etc., in a most hsmorous and entertaining manner. The vaudeville, under the direction of Edwin Rowe, was all that could be desired. "The Deacon's in Town" introduced by Walter Wright and chorus, greatly enlightened the people as to the character of the Deacon. "You Never Can Be Too Sure About the Girls" was a slight reminder handed out by Edwin Rowe. "Mr. Gallagher and Mr. Shean," featured by Edwin Rowe and Walter Wright, was very much appreciated, as was the coon act presented by Arthur Vannest and Alvin Davis, introducing their song, "Y-You Tell Her, 'Cause I-I Stutter." These are only a few of the many vaudevilles presented.
The Cognawaga Orchestra added greatly to the evening's entertainment.
The Cognawaga Club are very thankful to the Cressman Co. for furniture supplied, also the Heintzman Company for the loan of a Victrola.

Cast of Characters.
Deacon Thornton, Mrs Thornton's brother-in-law, L. Parks.
George Graef, Mrs. Thornton's nephew, D. Davis.
George Darrah alias Matt, Wheeler F. Coles.
James Reed, Darrah's friend, W. Wright.
Pedro, organ grinder, S. Church.
Parson Brownlow, W. Prest.
Pete, Mrs. Thornton's servant, A. Vannest
Billy, Deacon's boy, E. McLaren.
Mrs. Thornton, M. Wood.
Helen, her daughter, H. Grose.
Miss Amelia Wawcet, Mrs. Thornton's maiden sister, J. Hamilton.
Mrs. Darrah, wife of George Darrah, V. Fells.
Nellie, her child, G. Welbourne.
Daisy, Mrs. Thornton's maid, H. Plunkett.
Policeman, D. Allin.

FREE STATE WILL HAND DEPORTEES TO BRITAIN

DUBLIN, May 12. — (Canadian Press.) — Kevin O'Higgins, Irish Free State Secretary of Home Affairs, stated to the press to-day that he would deliver to the British Art O'Brien and all other persons deported from England to Ireland when they were demanded. Secretary said he considered agreement under which prisoners were obtained from Britain included compliance with successful habeas corpus motions. Writ of habeas corpus was recently obtained in England for O'Brien.

BIRTH
McBRIDE—To Mr. and Mrs. F. J. McBride, Lock street, May 11 a daughter.

DIED.
LUNDY.—At the residence of his brother, D. J. Lundy, 236 Burnham street, Robert Brown Lundy, in his 87th year.
Funeral at 2.30 o'clock Monday, May 14th. (Private.)

OBITUARY

MRS. LOUISA SHORLEY
The death occurred yesterday of Louisa Coy, beloved wife of Rev. F. Chorley, pastor of the Indian River and Warsaw Baptist Church. The deceased had been ill since Sunday and has been confined to her bed for several weeks. She was an active church worker, being Treasurer of the Ladies Aid and an active worker in the Sunday School Department She is survived bp her husband and two daughters, Elsie and Alice. Three sisters: Mrs. J. H. Raymond Hamilton, Mrs. Geo. Aylett, West Hamilton. Mrs. J. H. Strongman, Bartonville. Three brothers, Chas. and Albert of British Columbia, Joseph of Bartonville, Ont.
The remains were forwarded from Belleghem's Funeral Chapel to Hamilton on this afternoon C.P.R. train where the funeral will take place on Monday May 14th at 2 p.m. from Stanley Avenue Baptist church. Interment in Hamilton Cemetery.

R. B. LUNDY.
The death occurred at 12.40 this morning at the residence of his brother, 236 Burnham street, of Robert Brown Lundy, aged 86 years and 4 months. The deceased was born in Peterborough and lived here all his life, passing away in a peaceful sleep after a lingering illness. Mr. Lundy was well known as a member of Corinthian Lodge, Masonic Order.
Two members of the family survive to mourn his loss, a sister, Mrs. R. Baldwin of Toronto, and a brother, D. J. Lundy of Peterborough.
The funeral will take place on Monday at 2.30 p.m. from 236 Burnham street, Rev. James Rollins conducting the service.

MRS. OSCAR FORHAN.
In Toronto, on Friday, May 11, 923, Ellen Houlihan, beloved wife of the late Oscar Forhan, in her 48th year. Mrs. Forhan leaves to mourn her loss a sorrowing husband, two daughters, Rose and Florence, and one son, John, all at home. Also three sisters, Mrs. B. Scully of Alberta, Mrs. R. Winn of Downeyville, Annie of Toronto; her brothers are John, Dennis, James and Frank, of Peterboro.
The funeral will take place from her late residence, 456 Clinton St., Toronto, on Monday morning, May 14, to the Roman Catholic Cemetery.

ROYAL KINGS OF EGYPT ARE BURIED IN PARIS

PARIS, May 12.—(Associated Press).—Recent investigation has disclosed the novel fact that a number of Egypt's royal dead are interred under the famous Bastille, shrine of France's freedom.
It appears that Champollion, the noted French archaeologist and inventor of the key to Egyptian heirogiyphics, years ago sent a number of mummies from Egypt to the Louvre. Egyptology was then in its infancy, and doubtless sufficient precautions had not been taken to retain the nummies in their original state. When the royal remains arrived in Paris it was found impossible to place them in the museums, as had been intended, and in 1830 they were buried in the Gardens of the Louvre.
Then followed the stormy days at the end of July, when the population of Paris rose in protest against the ordinances of King Charles X. Fighting took place near the Louvre and Tuileries, and the bodies of those killed were buried where they fell. It is recorded that in the course of his task one of the citizens struck with his spade a skull which he though to be that of a victim of the Massacre of St. Batholomew, but which was in reality that of one of the Pharaohs buried a few months before.
When the revolution had been accomplished the new Government decided to commemorate the event by the erection of a column, and the remains of the victims buried in the royal gardens were exhumed and placed beneath the new column in the Place de la Bastille. The bones of the dead Pharaohs were transferred with those of the Parisians who had risen to defend their rights, and still lie beneath the monument in the midst of one of the busiest squares of Paris.

SALE WELL PATRONIZED.
The Ladies' Aid Society of Park Street Baptist Church held a sale of home-made cooking, fancy work and plain sewing yesterday afternoon and evening at the home of Mrs. J. Garside, 190 Reid Street. The sale of cooking was in charge of Mesdames White, Bartley and Beebe. Fancy work and plain sewing were sold by Mesdames Kidd, Campbell and Batley.

R. F. ELLIOTT DEAD
KINGSTON, May 12.—(Canadian Press).—Robert F. Elliott, a well known figure in Municipal and political life for the past thirty-two years, died last night after a lengthy illness. He was prominently identified with Hydro matters in province, and was vice-president of the Ontario Municipal Electric Association. He was a Liberal in politics and ran against W. F. Nickle, in the by-election for the Ontario Legislature in the winter of 1922.

IN MEMORIAM.
RAY.—In affectionate remembrance of Louisa Emma Ray, who died May 13th, 1922.
God knows the way. He holds the key,
He guides us with unerring hand.
Sometimes with tearless eyes we'll see,
Yes, there, up there, we'll understand.
This day brings back to memory
Of a loved one called to rest,
And those who think of her to-day
Are those who loved her best.
Inserted by her Sorrowing Husband and Children, Mr. E. Ray, Elsie and Willie.

KNIGHTS TEMPLAR DRILLS PRESENTED COLORFUL PICTURE

Cyrene Preceptory of Toronto Visited Moore Preceptory Last Night and Conferred Order of Red Cross — A Picturesque Sight.

About forty members of Cyrene Preceptory Knights Templar were the guests last evening of Moore Preceptory Knights Templar of this city. In spite of the several showers the visitors paraded from the C. P. R. Station to the Masonic Hall, led by the Salvation Army Band. Military uniforms with shining swords and white mantles emblazoned with the Red Cross of the Order were a picturesque sight and one that the citizens seldom have an opportunity of seeing.
On arrival at the hall Cyrene drill corps under the command of Adjutant W. J. Foster entertained the large number of assembled citizens on Hunter Street with some well executed drills, sword manual and manoeuvres, which were warmly applauded by the members of the local Preceptory. The Knights were then marshalled by Eminent Sir Knight L. E. Bowerman, the Presiding Preceptor. The visiting Knights then proceeded to the Lodge Rooms, where they were cordially welcomed by Eminent Sir Knight R. L. Dobbin, Presiding Preceptor, and Right Eminent Sir Knight Walter Francis and other Past Preceptors.
The officers of the visiting Preceptory were then invited to assume the respective chairs and confer the illustrious order of the Red Cross upon the candidates-in-waiting.
The ritualistic ceremony was exemplified in a most excellent and impressive manner and was greatly appreciated by every member present.
At the conclusion of the Red Cross Eminent Sir Knight Bowerman, on behalf of the officers and members of Cyrene Preceptory, presented to Eminent Sir Knight Dobbin a beautiful Preceptor's Knight of Malta Jewel, which was suitably acknowledged.
At the close of the Preceptory the Knights repaired to the banquet hall, where a splendid programme of music and song was provided by Mr. Frank Oldfield, well-known baritone of Toronto, and Cyrene Quartette, composed of Sir Knights W. Moore, G. C. McIntvre, Hugh Freeston and Albert David.

A DIVERSITY IN TALENT AND AGE

Balance of Recital by Mr. King's Pupils Particularly Good.

Mr. George H. King, whose first recital for this season took place on the third of this month, presented the balance of his pupils in an interesting vocal and instrumental recital last evening at Trinity Sunday School Hall, Reid street. The pupils were assisted by Miss Sylvia Ross, reader, of Albert College, Belleville.
Although the programme was a lengthy one, it was made interesting by the diversity in talent and age, the performers ranging in size from small lads and lassies in black suits and white frocks to senior pupils of Mr. King, and the reading given by Miss Sylva Ross were particularly good. The visiting elocutionist made a splendid impression with her clever rendition of several selections. "The Pilot of the Plains," an Indian legend by Pauline Johnson. was a fine example of the youthful performer's dramatic ability and intense sincerity. Miss Ross has a pretty inflected voice which makes all her readings charming bits. "Red Roses", in Italian dialect, and two child numbers: "Watchin' Sparkin'." and "Little Peter,' were well received.
Master Walter Townsend made a triumphant and lasting impression on his audience last evening. This small lad, with his uconcerned demeanor and clever musicianship, played from memory a bright and sparkling number, the "Morceau Characteristique," which brought renewed applause from his audience. Following this was a rendition of the test piece for boys under eleven years of age at the recent Musical Comppetition Festival in Toronto Part of Mozart's "Sonata No 1 in C had been selected for the competition. but, after a week's study, the played entirely from memory last entire eleven-page composition was evening by the brilliant little lad.
In the instrumental section of the programme, Miss Elva Nugent played in fine style "Sous Bois", while Miss Doris Phillips was especially good in her playing of Mendelssohn's "Rondo Capriccioso."
The vocal numbers were well given. Particularly pleasing were the tenor solos of Messrs. V. Boorman and A. Fenton; the contralto work of Miss Marie McBain of Springville Miss H. Broom and Miss Beulah Payton while soprano solos which were received with applause were those of Miss Vera Botterill of Lakefield and Miss Mae McKim.
Others taking part were: Instrumental: the Misses Alma Blanchard, Jillian Brown, Lillian Collins, Dorothy Adams, Hilda Ephgrave, Z. Irvine, Reta Head. Mary Medd, A. Stoneham, Doris Cooper, Caroline Beavis, L. Sargeant, Gladys Renouff Mabel Neville and Master Orville Huffman, Vocal: Mrs. A. Wells, the Misses May Ritchie, Lillian Freeman and E. Williamson.

ATTACHED BY BULL
NORTH MONAGHAN, May 12—Harry Butler, Springville Road, was attacked by a severe shaking up. But for the assistance of a neighbor, it is likely that his encounter would have proved very serious.

SUCCESSFUL YEAR FOR CENTRAL SCHOOL ASS'N.
The annual meeting of the Central Home and School Association took place last evening, when the following officers were elected for the ensuing year: President, Mrs. F. Miller; 1st Vice-President, Mrs. O. M. Steer; 2nd Vice-President, Mrs. Walter Burns; 3rd Vice-President, Mrs. Cruikshank; Secretary, Mrs. Jas. A. Spencer; Treasurer, Mrs. J. D. Craig; Executive: Mesdames R. Denne, E. Howson, G. Hall, E. H. Bartlett, M. Morgan, E. V. Warne, A. M. Weldon, Bennett, G. C. Carruthers and Miss Smith. Social Committee—Mrs. W. Stinson and Mrs. S. Constable. Programme Committee — Mrs. Geo. Johnson. Visiting and Relief — Mrs. Wm. Payne and Mrs. L. Sharp. Membership—Mrs. Patterson.
Reports of last year's activities, showing a successful year, in which the ladies did a great deal of good in relief work, and supply of milk to under-nourished children, in providing prizes for different events, etc., were read by the secretary, Mrs. E. H. Bartlett, and by Mrs. Gordon Hall, who gave the treasurer's report in the absence of Mrs. G. Johnson.

MAY USE GURKHAS TO QUEL CHINESE

Action Contemplated Against the Shantung Bandits—Would Fear the Indians.

LONDON, May 12. — (United Press.)—A movement is afoot to obtain fifty thousand Gurka troops from India to quell the Chinese bandits who have terrorized a section of Shantung and seized foreigners, according to a dispatch from Peking to the Daily Mail.
This step is being taken to stop the series of outrages committed. It was said Indian troops would not frighten the population as white invaders would.

LOCAL DOGS WIN BRANTFORD PRIZES

Jimmy McMartin's two Boston terrier entries in the Telephone City Kennel Club's show at Brantford this week made a decidedly good showing against very keen competition. "Blucher King" took second in the puppy class, second in the under 15 lb. class, second in Canadian bred dogs and third in the limit class and third in the open class under fifteen pounds. "Peggy King" in the class for novice females from 20 to 25 lbs. took a second and was third in the limit and open classes for females, so that altogether Mr. McMartin's two entries, which were bred by him in Peterobrough, won four seconds and four third prizes. The Brantford show was a great success with over 200 dogs benched.

HYDRO-ELECTRIC POWER COMMISSION OF ONTARIO.

Tender For Construction of a Power Deveopment at Dam. No. 8, on the Trent River.

Sealed tenders for the construction of Power House Foundations and Tailrace Excavation will be received by the Hydro Electric Power Commission until 2.00 p.m. May 25, 1923.
The work involves rock excavation amounting to approximately 90,000 cu. yds.; concrete work, approximately 2,700 cu. yds.; furnishing and setting reinforcing steel; and certain rock fills.
Instructions to Bidders, Specifications, Drawings, Form of Tender, and Schedule of quantities, may be obtained at the office of the Commission, 190 University Avenue, Toronto ,on and after May 9th, on deposit of a market cheque for $25.00, which deposit will be returned upon receipt of a bonafide tender or upon the return in good condition of all plans and documents issued.
(Sgd.) W. W. POPE,
3d-12-14-1. Secretary.

GROCERS OF Peterborough You will find STOCK'S BREAD
Is a good line to handle.
"Where Quality and Purity Count."
Stock's Bread Ltd.
Phone 630

THE WEATHER.

The cool weather, the snow and rain, of the past week, has retarded spring It is now a week or ten days behind its accustomed schedule, and losing time. For many years I have noticed carefully each spring the first buds on the maples, when the leaves were half-formed, and when the trees were fully arrayed in their complete dress of foliage. These dates are about May 5th, 12th and 23rd respectively. At this date they should be in half leaf. At present the buds are only well developed. Unless some very warm weather at once arrives they are hardly likely to be in full leaf by Victoria Day, or what the older generation knew as the Queen's Birthday, the first holiday of the summer season, and the time at which all nature looks it fairest and best.—W.P.

LATE WANT ADS.

TO RENT — A BRICK HOUSE, and garden situated on the Lakefield road, about one mile from Lakefield; immediate possession. Apply to S. Slater, R. R. No. 4, Peterboro. 3d12 15 17 1443

Dumble's Big Auction Sale
SECOND DAY'S SALE
Tuesday, May 15th at 2 p.m.
ON DUMBLE AVENUE
ONE-TENTH DOWN. Interest 5 per cent.
THIRD DAY'S SALE
Tuesday, May 22nd
MANNING AVENUE
Sale takes place on the Ground at 1.30 p.m.
9 Lots. Same Terms.
22d-24 27 29 31 3 5 7 10 12 14 17 19 21 24 26 28 1 3 5 88 10 12-s m w

Dr. Goodwin
Chiropractor
Palmer Graduate
106-106 Barrie Building
Lady Attendant 'Phone 421
Hours 10-12 a.m., 2-4 and 7-8 p.m.
Office closed Tues. and Thurs. Eve.

It Pays to Advertise.

It's Confidence That Does It.
Campbell's Creamery BUTTER - - - 34c

HOME CANNED FRUIT including Peaches, Cherries, Lawton Berry, Reine Claude, Gages and Black Raspberries.
ORANGES.
Sweet, Juicy and Seedless. Dozen 55c
GRAPE FRUIT, something extra good. Dozen 25c
Bananas, per lb. 10c
VEGETABLES.
Parsnips, peck 30c
Carrots, peck 20c
New Cabbage, lb 12c
New Carrots, 2 bunches 25c
Celery, bunch 20c
Lettuce, leaf, bunch, 5 and 10c
Green Onions, bunch, ... 5c
Tomatoes, lb. 30c
Texas Onions, lb 15c
CEREALS.
Shredded Wheat, 2 pkgs 25c
Puffed Wheat, 2 pks for 25c
Puffed Rice, 2 pkgs. for 25c
ROLLED OATS, 10 lbs. 39c
Wheatlets, 4 lbs. 25c
Corn meal, 4 lbs. 25c
WEAK END SPECIALS
Campbell's Assorted Soups, 2 tins for 25c
Blended Jam, 2 lb tins 20c
Heinz Chili Sauce, bottle 35c
Heinz Tomato Soup, 3 bots 25c
H. A. Margarine, lb 24c
Christie's Assort. Biscuits lb 30c

BREAD
Large White Loaf 10c
100 per cent. Whole Wheat Loaf 13c
Vita-Mor, loaf 12c
Community Cookies, pkg. 15c
BREAD DELIVERED WITH ORDERS TO ANY PART OF THE CITY.

Black Currants, orders taken for 2 year old plants, 3 for 50c
Orders taken for all Standard Perennials — Larkspur, Columbine, Baby's Breath, Pampas Grass, Sweet William, Bleeding Heart, Platycodon, Pyretherum, Peonies, etc.
Special Phlox, 2 for 25c

PORTER S. WHITE CO.
334 GEORGE STREET - - 'PHONE 206

DEAR MADAM,—
HEALTH IS THE DOORWAY TO HAPPINESS.
Whole Wheat Bread promotes Health. It tunes up your whole system to the highest point of efficiency. It supplies the greatest amount of nutrition because it contains all the life-giving goodness of the Whole Wheat.
In fact, four or five slices of MACKEY'S WHOLE WHEAT BREAD, 100% Whole Wheat, and a glass of milk are better than a minute steak.
The more you eat of this Whole Wheat Bread, the less you need of other foods; for if you make every bit of food that goes into your system count, you will require a whole lot less than you now imagine is necessary for the preservation of your health.
Nothing is added to make MACKEY'S WHOLE WHEAT BREAD 100% Whole Wheat, nothing is taken away. You get it as Nature intended you should eat it; the whole Bran content plus the vitamins in milk and yeast, so necessary to a healthy constitution.
Eat it for better health. Start today.
MACKEY'S BREAD, LTD.
AT YOUR GROCER'S, OR 'PHONE 509
NOT GENUINE WITHOUT THE MACKEY LABEL.

A Thrilling Adventure in Love!
DOROTHY DALTON
in "DARK SECRETS"
Tonight Capitol Tuesday

The Evening Examiner

PROBABILITIES.
Light winds; fine, and a little warmer.
Tuesday — Easterly winds, and partly cloudy.

VOL. LII., No. 113 PETERBOROUGH, MONDAY, MAY 14, 1923 PRICE THREE CENTS

TO-NIGHT at 8 ARTHUR BLACK FARMER PUBLIC LIBRARY
POPULAR TALKS AND DEMONSTRATIONS. HEALTH AND CHARACTER.

MUSSOLINI IS A STRONG MAN FOR ITALIANS

Whole Nation Seems to Be Under the Spell of This Strange Man's Eyes.

FASCISTI OBEY

By William Philip Simms.

ROME, May 1.—Is Benito Mussolini, Prime Minister of Italy, a strange, new kind of Svengali? And is Italy playing the role of Trilby—an entire nation under the spell of this strange man's eyes?

To-night I interviewed Mussolini and I confess I am inclined to believe this more than half true. From the moment I entered his amazing office in the new Foreign Affairs Building here, I had this feeling, a sensation I remember having only once before. That was when I interviewed Mme. de Thebes, the celebrated sorceress of Paris, now dead, in her mysterious room hung all around with black velvet and lighted only by the glow from crystal globes used in her practice of Black Magic.

I have interviewed kings and emperors, presidents and princes, premiers, dictators and all manner of men and women, but Mussolini impressed me as none of these impressed me.

He's Different.

I mean he is different from any statesman I ever saw, as different as night from day. I have talked with political leaders whose profundity impressed me more, whose ideas seemed to me to be fundamentally more sound and in whose hands I would prefer to see placed the destiny of my own land.

But I have seen none other anythink like Mussolini, the man with the hypnotic eyes, "black magic" statesman of Italy, the man who stares at the citizens of his country, from king on down the line, and they all sing to his bidding—like Svengali made Trilby sing in the romance which everyone has read.

Does Mussolini realize his hypnotic power? He must. The first thing that met my eyes as I came ashore at Brindisi, way down in southern Italy, was a billboard picture of the Fascisti leader, a picture so extraordinary that it held me spellbound until I could make out what it was all about. The head was inclined forward just a trifle and from under beetling brows two enormous black eyes, the whites showing all round, huge, exaggerated eyes that stared straight at you and into you and through you precisely like the hypnotic stage pictures of Wilton Lackaye as Svengali.

Pictures Everywhere.

All over Brindisi I kept finding myself sniped at from the ambush of every fence and wall by those two orbs. I could well imagine the effect this might have on the ignorant and less sophisticated peasants of the country.

My Sole object in coming to Italy was to see and talk with the remarkable owner of those eyes—the man who had turned Italy, almost over night, into an armed camp ready to do his bidding—the man who marched on Rome with a powerful army at his back and "took" it without firing a shot, took it and forced the king to do his will—the man who dissolved Parliament and made his word supreme.

For that is what Mussolini did and nobody is more keenly aware of this fact than Mussolini himself.

He openly boasts that he has but to wave his hand and 160,000 "Black Shirts"—Fascisti soldiers—will snap into action and obey his slightest word.

TIRED EYES.
Your eyes never stop work for an instant during your waking hours. Do you wonder that they often tire? The wearing of scientifically constructed glasses will end your eye troubles. See W. H. Lacey, Optometrist, 410 George street. 'Phone 1160.

OFFERING AT REDUCED PRICES TO CLEAR OUT YARD, GOOD MIXED WOOD, CUT 12 IN. $10.00 PER CORD. HARDWOOD, CUT 12 IN, $13.00 PER CORD. PHONE 506 BLACK'S GROCERY, CORNER DUBLIN AND GEORGE STREETS. 2d11 14 2095

WHY NOT HAVE YOUR FURNITURE MOVED by BARBEAU CARTAGE CO. THREE LARGE MOTOR TRUCKS. WE GUARANTEE OUR WORK. TELEPHONE FOR PRICES. PHONE 1017. 3d-116-2149

WOOD FOR SALE.
DRY MIXED WOOD IN TWELVE INCH LENGTHS AT SIX DOLLARS TEAM LOAD. THE PETERBOROUGH LUMBER CO., LTD., 163 HUNTER STREET. 'PHONE 545. 3d-116-2138

BANDIT VICTIM ?

Robert A. Allen, who is believed by War Department officials to be the Major Robert A. Allen captured by Chinese bandits. Allen was a lieutenant when this photograph was taken in 1918.

TW OYEARS .....(..... ....

LINDSAY, May 14 (Special to The Examiner). — Harry Raymond alias Harry Yorke an individual prominent in the criminal annals of Peterborough and Lindsay, was last week sentenced at Belleville to two years in Portsmouth Penitentiary, Kingston, for theft.

Raymond was arrested at Marmora for stealing money from the house of Frank Jones, and admitted his guilt from the start.

Raymond has had a spectacular career. His record is one of the most unenviable in crime annals in this district, for he has time and again been undergoing terms, although even yet he is only 43 years of age.

According to his own admission he was sentenced at Cobourg to six months for theft in 1903, at Peterborough to three months in jail for theft in 1912, to a term in the Ontario Reformatory as Harry Yorke for breaking into and entering a store in Lindsay in 1915, in having broken prison in 1916 at Burwash, and to having undergone a sentence of four months at Belleville for perjury.

Raymond asked for clemency from the Court, but the County Crown Attorney said the man was a menace to the community, his record as a thief and perjurer being one that showed him a dangerous character.

LINDSAY TEAM HERE SATURDAY

Petes Arrange Battle With Section A. Outfit.

Local ball fans will be glad to know that arrangements have been made for a visit on Saturday afternoon from the Lindsay Central Ontario League team, who will clash with the Petes at Riverside Park in a game that will afford another opportunity to judge of the respective ability of the two sections of the Central loop. It may be the only appearance of the Lindsay team here this year, and as the Scugog crew have many new faces on the line-up the clash should be of unusual interest to the fans. The game will put both teams in good shape for the League opening on Victoria Day, a week from Thursday. The Petes are taking no chances and have called a practice for every evening this week.

PETERBOROUGH DENTISTS AT TORONTO CONVENTION

Several Peterboro Dentists are in Toronto attending the Fifty Sixth Annual Convention of the Ontario Dental Association which opens to-day. Besides the various clinics, designed to provide something of instruction for evryone, there is a programme of dinners, re-unions, and various forms of entertainment which should make the convention an enjoyable affair for all who attend.

Some of the questions which will be discussed, which are of interest, not only to the dental fraternity but to every citizen, are the following: Are we attaining the maximum accomplishment in dentistry through education? The failure of the dentist to educate the patient and the consequent failure to obtain co-operation. Results of neglected mouth conditions The demands upon the dentist by the laity.

All these subjects will be threshed out by men long experienced in the subjects on which they speak, and should be of great benefit to the dentists and, through them, to the citizens of Ontario at large.

FOR SALE — 7-PASSENGER HUDSON TOURING CAR, ONLY RUN 12,000 MILES; LOOKS LIKE NEW; MECHANICALLY PERFECT. PRICE $1,500.00. EDGAR WORTH, 'PHONE 1092W. 3d-116-2163

SAYS POVERTY LIES BEHIND BRIGAND BAND

Word-Pictures of Contact With Freebooters in China Conveyed in Dispatches by Missionaries

PENETRATE LAIR

HOBOKEN, N.J., May 14. — Poverty—looming like a gaunt specter—is the direct cause lying behind Chinese banditry.

That sums up eye-witness stories of hand-to-hand contact with marauders of the type that a few days ago swept down upon a train in Shantung and carried off many Americans and other foreigners.

Word-pictures of contact with freebooters are contained in despatches by two missionaries now in China —Rev. Raphael Vance and Rev. Timothy McDermott, Passionist priests—to the editor of The Sign, monthly magazine of the Order.

These two men have penetrated the fastness of the Shantung district, and by long experience intimately understand the psychology and motivating forces lying behind the roving bands of pillagers.

Terrorize Populace.

"The ordinary people fear these men," Father Raphael writes, "and make little or no resistance. When the war was over it was commonly believed that soldiers, disbanded, would take to their guns and the 'bandit business' simultaneously.

"Twice last week bandits came down from the mountains and stormed the eastern gate of the city, burning and destroying property. They came without warning. It is a daily occurrence for several of these bandits to be beheaded along the river near the mission.

Looked Upon as Gods.

"They go to their death like martyrs and are very often reputed as gods by the people and always by their fellow-robbers. They have absolutely no fear of death. In one year over a thousand were summarily executed here in Yuan Chow; but their numbers are increasing alarmingly.

"Now we are expecting another more serious attack, because a few days ago their commander-in-chief was captured through treachery, and executed. Some of those chieftains have thousands of men under command in regular military fashion. Very often when the leaders make peace with the government, their men are all made regular soldiers.

"They long since have passed the asking stage. They beg no alms now. What they want they take—by force, if necessary.

"Nearly all are still in uniform. Through the southern provinces they arch in military fashion, pillaging, burning, kidnaping and murdering as they move along.

Respect Old Glory.

"The term soldiers and robbers has come to be synonymous to many in China. Only a few months back several thousands of these robbers besieged Yuan Chow for more than a week. They had the

(Continued on page 6.)

TRYING AVOID RUPTURE WITH THE RUSSIANS

London is Hopeful of a Satisfactory Settlement--Krassin is Working Overtime.

VESSELS RELEASED

LONDON, May 14.—(Special.)—London is hopeful that a satisfactory settlement of the Russo-British crisis will be effected without even a break in existing trade relations.

Leonid Krassin, who is flying from Moscow, is expected this afternoon and it is now reported that the trawler "James Johnson" has been released with a small fine and the "Lord Astor" and its crew unconditionally.

Krassing is personally anxious to continue the relationship and British business is anxious to avoid a breach as Russian trade headquarters would then move to Stockholm or Copenhagen.

Lord Curzon's attitude is still stiff as he is said personally to resent not only the Soviet attitude, but recent demonstrations of the Russian people. While certain elements in the Labor party have been making strong demonstrations in favor of Russia, the party as a whole is divided on the question of openly opposing the government on any important question of foreign policy.

GREAT SHOW FOR THE LADIES AND CHILDREN

A real treat is in store for the men, women, and children of Peterborough in Victoria Hall next Friday and Saturday evenings.

The smallest horse in the world acts on the stage, along with the most intelligent dogs and canary birds, and a great Punch and Judy show This company has been on the road thirty-one years, and has played the larger cities all over the continent.

Five thousand children saw the show in Massey Hall and over fifty thousand in Chicago. Every boy and girl, man and woman, should see it.

CONSERVATIVES WILL CONVENE AT NORWOOD

The Conservative Association of the East Riding of Peterboro holds itis convention at Norwood on Wednesday, May 23. It is thought that the candidate will be chosen from the north this time, in view of the late member', having been a southerner. There is a strong feeling of optimism and unity in the party, it is said.

FARM HOME DESTROYED FIVE BURNED TO DEATH

ALDEN, Minn., May 14.—(Canadian Press.)—A man and four children, whose ages ranged from three to thirteen years, were burned to death near here yesterday, when a fire of unknown origin destroyed the farm home of August Sethke.

The dead are: William Sethke, age 30, son of August, Herman Sethke, William's son, and Leroy, Lee and Richard Betner, grandsons of August Sethke.

IT WAS THAT LONG

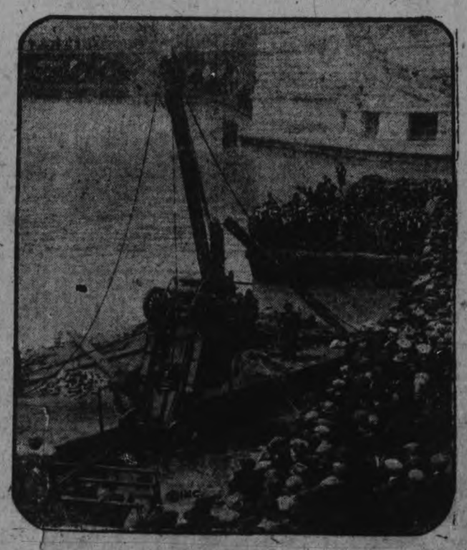

Chicago firemen and police went "fishing" and hooked this automobile out of the Chicago River. Thieves are believed to have run the machine into the water.

Mormans Start on a Tour Through States

NEW YORK, May 14.—(Special). — One hundred and fifty Mormon missionaries will set out on foot in pairs Tuesday morning from a number of eastern cities to convert twelve states to the doctrines of Brigham Young. After a three-hour exhortation conducted by the Eastern States Mission here, the Mormonites will swing packs onto their backs and start hiking with instructions to preach their beliefs in every town and countryside from Maryland to Maine.

GAVE TALK ON MILK PROBLEM

Dr. N. H. Sutton Addressed the Local Board of Health This Morning.

The necessity for pure milk was featured at this morning's regular meeting of the Board of Health. Dr. N. H. Sutton, District Officer of Health, was a visitor, and led the attack on the stronghold of bacteria. Of all the many questions that come before the Board of Health, the question of a pure milk supply is the most vital," he said.

It is the duty of the Board of Health to supply the Sanitary Inspector with the facilities to inspect the cow stables and the conditions of milk production regularly. Everyone who supplies milk to the city comes under the jurisdiction of the Board, and must submit his utensils and apparatus to the inspection of the Sanitary Inspector.

Lighting, bedding, cleanliness, facilities for cleaning out the barns, the frequency of cleaning, the currying and grooming of cows to remove adhering dirt, and the general conditions of the barns should be inspected closely. The Sanitary Inspector should arrange his visits so that he would be present at milking time to see that the cows and utensils and the workers are clean and the apparatus properly sterilized. Dr. Sutton said that 25 per cent of the tubercular disease in children comes from milk. As soon as milking is done the utensils should be taken out of the barn and the milk should be immediately chilled.

This is especially necessary in summer. Methods of bringing the milk into town should also be checked over and tabulated.

The man who does not conform to the regulations, if he is teachable and likely to show improvement, while those who refuse to better conditions should have their licenses cut off immediately.

Dr. Sutton advocated testing the milk at regular intervals in the laboratory. The spring of the year is probably the most suitable time for checking up on dirt conditions, because then bedding is plentiful and the condition can be easily checked

"White wash," the Doctor said, "should not be allowed to cover a multitude of sins."

Supply Facilities.

Answering an objection by Sanitary Inspector C. S. Stapleton, that he had not time to do his city work and carry out all the duties that Dr. Sutton outlined, the Doctor said, "I suppose that Board of Health will get you all the facilities you need, and after it is done you will find a great benefit to the health of the City of Peterboro.

Dr. T. W. H. Young, City Health Officer, stated that before a milk license is issued or a renewal granted, the applicant's barns and utensils are inspected by the sanitary inspector.

Mr. Stapleton reported that he had inspected 58 places in March, and had found the majority of them satisfactory.

Replying to a question from Dr. Young as to the number of sanitary inspectors required under Dr. Sutton's recommendations, the Provincial District Officer said that if regular inspections were made of the barns in spring and early winter and tests made periodically in the interim no extensive inspections would be required at other times. Those whose milk did not come up to the standard prescribed might be checked up, but those who keep the grade of the milk up need not be subjected to barn inspection oftener than twice a year.

The chairman, G. H. Duncan, expressed his opinion that good results would accrue to a close co-operation between the Board of Health and the District Officer of Health.

Dr. Sutton pointed out that milk dealers can have their product tested at any time in the Provincial Laboratory free of charge, and indicated that any man who is anxious to provide pure milk will have this done. No matter how careful a man may be in his work there may be a slip somewhere, which would be revealed by frequent tests, he said.

Install Conveniences.

The Board passed a resolution calling on six citizens to install sani-

(Continued on page 6.)

SOCIETY OPENS A GAY SEASON IN OLD LONDON

Group of Fledgling Feminine Beauties Have Begun to Flutter Their Wings in Metropolis.

ALL-NIGHT DANCES

(By Marie Dorland.)

LONDON, May 14. — In Mayfair, that very compressed but ultra-fashionable part of London where even a three-roomed flat

In Mayfair, that very compressed bult ultra-fashionable part of London where eevn a three-roomed flat above a butcher shop is "a good address," a crop of fledgling society beauties have begun to flutter their wings and from now until the end of July, when the festivities officially come to an end, they will dance virtually all night every night. The London "season' like most other English institutions is a tradition. For generations it has been the custom for the country families—those who have wealth or handles to their names—to take a house in the west end of London in the early summer and entertain and be entertained till they are so exhausted that only a month or two deer stalking in Scotland will soothe theeir ajded nerves.

The Marriage Market.

Cynics call it "the marriage market" and each year some one of them kicks his heels in print by offering timely advice to young men of the fashionable world on the subject of match-making mothers. The extraordinary part about the private dances is that the guests think nothing of accepting three or four invitations for the same evening, and having given a party the "once over" of roling on to the next. One wouldn't try that more than once with a Canadian hostess but here it seems quite comme il faut.

Outside of the court, it is at the foreign embassies where one sees the most brilliant and cosmopolitan assemblies—Russian princesses resplendant in what is left of the family jewels; the exquisitely-dressed dark-eyed wives of South Americans who spent the war years coining money; Spanish beauties; French women, carmen-lipped and subtly charming; and Indian princesses in the simple splendour of the East's unchanging draperies.

Feminine interest during the past week or so has naturally been centred on clothes. Worth, the great French dressmaking firm, which, by the way ,was established by an Englishman and sponsored by the French Empress Eugenie in the heyday of her charms, sent to London a bevy of fascinating mannequins and seventy wondrous creations. Some of the colour combinations were amazing. One frock combined mauve pink and cerese. A corsage of deep red roses is not supposed to harmonize with a cerese ostrich feather hair ornament, yet on a delicately-shaded gown it did.

Worth's position as the king of dressmakers is unassailable. Not only are his colourings perfect, but the materials really deserve the much-abused sartorial superlative "georgeous,' 'and a line of drapery have been achieved with such artistry that on a beautiful mannequin his creations have all the thrilling allure of a great master's painting.

New Sports Hats.

Robin-Hood— or rather, Douglas Fairbanks— and his merrie, merrie men, have been responsible for a new vogue in sports hats. In town as well as country one sees them everywhere — soft suede affairs in woodsy colours with pointed brims turned up jauntily on one side and a long quill feather swooping over the shoulder. But perhaps the film —and the fahion—reached you long ago. Californian productions often have whiskers before they are seen by English audiences.

The Canadian Red Cross Society has a strong organization in London. Their office is in the Bank of Montreal, in Waterloo Place, just off Piccadily Circus, which has something of the atmosphere of a club and is a favorite Canadian rendezvous. One of the society's chief activities is arranging tours to the Canadian graves in France. Already this year they have sent a hundred and sixty pilgrims.

In the plate-glass windows of a handsome building opposite the bank, shining red apples and decorative sheaves of wheat speak more eloquently of one's native land than the sign "Canadian Government Emigration Offices." Col. Obed Smith, the superintendent of emigration, tells me that a great deal of interest is being shown in the new scheme for nominated free passages.

Fair on Village Green.

The other day I motored with some friends to a quaint little village in Herfordshire to see a coun-

(Continued on page 6.)

Who Can Vote at Coming Elections

The basis of the voters' lists is the municipal voters 'list. This used to have on it only those paying taxes, but the law now is, in view of the requirements of the election voters' list law for the Province and Dominion that a part III containing the names of all British subjects 21 years of age, whether they pay taxes or not, shall be issued by the municipality, and this has been done. It is not likely that there will be many names to put on.

MOTHERS' DAY IN PETERBORO

Fittingly Observed in the Majority of Churches—Beautiful Floral Decorations Featured Services

The anniversary of Mother's Day was observed in the majority of the city churches yesterday. Although some of the pastors and congregations made no special effort to join in the celebration of a Sunday which has been set apart in late years as a special commemoration of departed parents, most of the churches were decorated especially for the occasion, and church members attended divine service wearing a flower in memory of living or deceased parents. The sermons were especially framed, in some instances, to encourage reverence and respect for parents, and musical services included choir numbers and solos along the same line. "Home, Sweet Home" was heard in many of the city churches yesterday.

At St. John's.

At St. John's, the A.Y.P.A. attended in a body at the evening service, to hear a sermon by Rev. Dr. Blagrave on the duty of young people towards their parents. Flowers were given at this church in memory of Mrs. Agnes Hamilton, Mrs. Wesley and Mr. and Mrs. Thos. Green.

At St. Andrew's Church.

At St. Andrew's Church, at the morning service, children of the Sunday School, trained by Mrs. J. A. McKone, sang very pleasingly as a choir, giving a selection suitable to the occasion. Flowers in memory of the late Mrs. G. W. Green were among those decorating the pulpit and choir.

At Knox Church.

At Knox Church also, children took part in an embellishment with flowers of a large banner bearing the word "Mother." Rev. A. Thomson, of Monkton Church, near Stratford, a son of Rev. D. A. Thomson, of Hastings, preached on the "mother" theme.

At St. James' Church.

At St. James' Methodist Church, a unique interest was given to the evening sermon on the theme, "A Boy's Best Friend," by Rev. J. F. Chapman, by the inclusion at intervals during the address of brief readings by six children, who gave appropriate selections enlarging on the subject of the discourse.

At Mark Street Methodist Church, flowers in memory of Mrs. Crowe were sent from Paris, Ontario, by her daughter, Mrs. Champion, and at Trinity Church, an unaccompanied number by the choir, "Home, Sweet Home," was among the excellent music rendered. Flowers from Trinity were sent last evening to sick members of the congregation.

At Murray Street.

At Murray Street Baptist Church, both addresses by Rev. Dr. Rose were suitable to the day, and children's day was observed by the children in the Sunday School during the afternoon.

Record attendance in the Sunday School also marked the afternoon services at Park Street Baptist Church, where the morning sermon was addressed particularly to the mothers of the congregation, the evening address being devoted to the fathers.

A large attendance at all church services marked the observance of "Mother's Day" in Peterborough.

ORATORY GIVES WAY TO MUSIC ARTISTS HEARD

Splendid Programme Enjoyed by Rotary Club at the Weekly Luncheon Today.

AN UNUSUAL TREAT

The members of the Peterborough Rotary Club had a rare treat at their weekly luncheon at the Empress to-day when Miss Agnes Adie, Madame Florence Fenton-Box, Mr. Albert Downing and Mr. Frank Oldfield, the soloists who are to take part in the St. Paul's choir concert this evening, presented a most enjoyable musical programme which took the place of the usual address.

There was very little business to be transacted to-day and the whole time was given over to the visiting artists, whose numbers will long be remembered by the Rotarians.

Miss Adie, a soprano of limpid purity and great clearness of enunciation, was heard to most splendid advantage in the rippling number, "Il Boccio." In response to the applause she sang with much feeling the Florabella waltz song, "Give Me All."

Madame Fenton-Box's delightfully rounded contralto found an admirable vehicle in the pretty number, "Homing," which was sung with expression and delicate shading. Her encore, "The Answer," was equally enjoyable.

Mr. Albert Downing, one of Canada's best known tenors, contributed a most artistic rendition of the love song, "Sunrise and You," and as an encore electrified the gathering with his singing of that great number "Sound An Alarm," from "Judas Maccabeus," an offering that demonstrated Mr. Downing's ability as a vocalist."

The ever popular favourite, Mr. Frank Oldfield, displayed his sonorous baritone in the number, "Invictus," sung with dramatic power, that made every word and every note effective and as an encore sang that rollicking song of the broad highway, "The Ragged Vagabond," as only he can sing the number.

Mrs. Oldfield and Mr. Leslie Unitt, the accompanists, added much to the success of the programme by their masterly work at the piano.

Kiwanian Walter Stocker, who was a guest to-day, was called upon to express the thanks of the gathering to the artists and the vote of thanks was passed in the usual Rotarian manner, while Rotarian Bruce Marshall presented the ladies with a box of chocolates.

At next week's meeting of the Rotary Club Frank Littlefield, of Toronto, will give an address on "Business Relations."

A CONVENTION OF THE LIBERAL-CONSERVATIVE ASSOCIATION OF WEST PETERBOROUGH WILL BE HELD IN VICTORIA HALL, ON WEDNESDAY, 16TH MAY, AT 8 P.M. SHARP, FOR THE PURPOSE OF NOMINATING A CANDIDATE TO CONTEST THE RIDIG OF WEST PETERBOROUGH FOR THE LIBERAL-CONSERVATIVE PARTY, IN THE COMING PROVINCIAL ELECTION.
MEETING WILL BE ADDRESSED BY W. F. NICKLE, K.C., M.P.P.
ALL CONSERVATIVES EXPECTED TO ATTEND.
LADIES SPECIALLY INVITED.
GOD-SAVE THE KING.
PRESIDENT, R. DENNE.
SECRETARY, V. J. McELDERRY

St. Paul's Church Choir Concert Starts at 8.10 o'clock TO-NIGHT

Redemptorist Father's Mission
— in —
ST. PETER'S CATHEDRAL
FOR WOMEN: May 13-20
FOR MEN: May 20-27
Sunday Services: Masses 7:30, - 9.00, - 10:30 a.m.
Mission Sermon 7:30 p.m.
Daily Week Day Services: Masses 5.00, 6:45, and 8:00 a.m. Mission Sermon 7.30 p.m.

FOR SALE

FOR SALE — 1 FRESH COW, 1 No. 12 DeLaval Separator, 1 heavy Democrat. Phone 1615J. 3d116 1483

FOR SALE — 16 FOOT MOTOR boat hull with auto top, $30 for a quick sale. 496 College Street 3d116 1481

FOR SALE — SQUARE PIANO IN good condition. Apply Examiner for address. 3d116 1482

FOR SALE — GURNEY OXFORD cookstove, with water front, extra good; gas stove, with elevated oven, dining suite, 3 burner oil-stove, child's cot, linen chest, dressers, bedsteads water power washer and other articles. Apply 352 Water street. 3d116 1480

FOR SALE — LADY'S WHEEL with coaster brake, in good running order. $15.00. Apply 352 Water street. 3d116 1479

FOR SALE — GENT'S WHEEL IN good condition; coaster brake good tires, $15. Apply 352 Water St. 3d116 1478

FOR SALE — "FERRO" MARINE engine, twin cylinders, with reverse gear, etc., guaranteed condition,$10 or exchange for household furniture. Apply 352 Water street 3d116 1477

FOR SALE OR TO LET—5 ROOMed frame house, with good lot and barn, will sell cheap. Apply 20 Park street north. 3d116 1491

FOR SALE — MOTOR LAUNCH, 20 feet, twin cylinder engine, reverse ge...; outfit in perfect condition, to be sold at a bargain.Apply 352 Water street. 3d116 1476

BOARDERS WANTED

A BOARDER WANTED — 558 Chamberlain street. 3d115 1437

ARCHITECTS.

W. & WALTER R. L. BLACKWELL — Architects. Office, Bank of Commerce Building, corner of Hunter and Water Streets. Telephones, Office, 1306J Residence, 1272.

W. H. BARRY—Architect. Plans prepared for Monumental, Commercial and Domestic Buildings. Office, 539 Gilmour street. Phone 867.

BARRISTERS AND SOLICITORS

GORDON & O'BRIEN—Barristers, Solicitors, Notaries. Money to loan on easy terms. Special attention to Patents and Trade Marks. Phone 219. G. N. Gordon. J. A. O'Brien. Mr. G. N. Gordon will be at his Office every Saturday during the Session.

S. T. MEDD—Barrister, Solicitor Notary. Office over the Dominion Bank, corner of George and Simcoe Streets. Telephone No. 22. Private funds to loan at current rates upon easy terms.

PECK, KERR & McELDERRY, Barristers, Solicitors and Notaries. Offices, Water street, Peterboro. Money to loan at the lowest current rates of interest on easy terms of payment. E. A Peck, F. D. Kerr, V. J. McElderry.

O'CONNELL & CORKERY — Barristers, Solicitors and Notaries. Money to loan at the lowest current rates of interest. Daniel O'Connell, John S. Corkery, Hunter street, two doors west of the Post Office.

DUMBLE & JOHNSTON—Barristers, Solicitors, etc. Office, over the Toronto Savings and Loan Company, George St. D. W. Dumble, K.C., W. Johnston.

A. E. DIXON—Barrister, Solicitor, etc. Office, Hunter and George Streets. Entrance next to Madill's drug store.

HALL & HALL—Barristers, Solicitors and Notaries Public, Hunter Street, Peterboro, next to St. John's Church. Money to loan at the lowest rates of interest. E. H. D. Hall. Basil D. Hall.

MOORE & WEARING — Barristers and Solicitors, 402 Water Street, opposite the Post Office. Money to loan at the lowest current rates of interest. Jos. Wearing, M.A.

R. R. HALL—Barrister, Solicitor, etc., Peterboro, Ont. Office, corner of Hunter and Water streets, over the Canadian Bank of Commerce. Trust Funds to loan on easy terms of payment.

JAMES FORDYCE STRICKLAND—Barrister, Solicitor, Notary Public. Money to loan. 375 Water street, Peterboro. Phone 191.

WILFRID F. HUYCKE, Barrister, Solicitor, Notary Public. 395 Water Street. Telephone 286.

MEDICAL.

DR. BUCHANAN, F.R.C.S., Edinburgh; M.R.C., Eng.; L.R.C.P., London. Eye, Ear, Nose and Throat Specialist. Hours, 9-11, 2-4 p.m. and 7-9 p.m. Phone 519 Office, corner of Water and Murray Streets.

T. GEORGE LOUDON, M.D., C.M. Physician, Surgeon and accoucheur. Office, 201 Brock street. Phone 1368. Office hours, 9 to 11 a.m., 2 to 4 p.m, 7 to 8 p.m.

MONEY TO LOAN.

We have funds to loan on Real Estate Security at the lowest rates. GORDON & O'BRIEN. Phone 219.

MONEY TO LOAN ON IMPROVED farm and city property. Apply Hall and Hall, 116 Hunter Street, Peterborough. 26d-67-733

OSTEOPATHY.

DR. BRUCE E. MARSHALL—Osteopathic Physician. Office, 242 Hunter stret. Hours, 9 to 11, 2 to 4 p.m., 7 to 9 p.m. Telephone 116.

DRS. WALMSLEY & SETTLE—Osteopathic Physicians. Office in Sun Life Building, corner of Hunter and Water Streets. Entrance 134 Hunter Street. Phone 649 Office Hours, 9 a.m., to 9 p.m.

DR. MARY E. DAVIDSON—Osteopathic Physician, 308 Charlotte street, corner Rubidge street, Peterborough. Hours: 10 a.m.-12 n.; 2 p.m.-5 p.m. 'Phone 1016W.

FOR SALE

LAWN AND GARDEN FERTILIzer. Phone 1389W. 10d120 1377

FOR SALE — VIOLIN, BANJO, No 2 Brownie camera. Apply 309 Reid street. 3d14 16 19 1470

FOR SALE—GAS RANGE, DEtroit Jewell, 'Phone 1349J. Will sell cheap. 3d 114 1396

FOR SALE — 1 GOOD NON-SKID auto tire, cheap, and 1 small cook stove. James Deline, St. Mary's street, Brownton. 3d116 1444

FOR SALE — 2 WEEKS OLD calf. Apply corner of Dunlop and River Road. Phone 2045W. 3d116 1445

FOR SALE — TAPESTRY RUGS 2½ x 3, Axminster rug 3 x 3; 2 dozen stair pads and 1 rocker. Apply Examiner. 1d114 1492

FOR SALE — HORSES, HARness, 6 rubber tired buggies, 7 passenger Studebaker, 5 passenger Maxwell. Apply F. L. Robinson, Charlotte Street. 12d117 1992

FOR SALE — 1 16 FT. CANVAScovered canoe, cheap. 281 Prince street, 3d116 1456

FOR SALE — GOOD CONCRETE gravel, delivered. Apply A. Patterson. Phone 971 ring 1-5. 3d27 30 2 4 7 9 11 14 16 945

FOR SALE — PIANO CASE ORgan; good condition. Apply 533 Armour Road. 3d116 1452

FOR SALE — SMALL FOOT lathe. partly completed. 16 Benson Avenue, 'Phone 1275J. 3d 114 1397

FOR SALE — URNS — FOR lawn and cemetery decoration; Canoe, 16 foot canoe in good condition; flue linings—35 feet 12 inch flue linings. F. Bartlett, 68 Murray street. 10d122 1226

PRIVATE SALE CHINA CABInet, bookcase, dining table, beds, verandah matting and chairs, and other articles 309 Reid street. 3d14 16 19 1468

FOR SALE — AT A GREAT SACrifice, entire furniture, including high class piano, parlour furniture, pictures, couch, iron bed and springs; electric fixtures, refrigerator, Singer sewing machine, Quebec heater, A-B Gas stove, kitchen chairs, step ladder, boy's waggon, and other articles. Apply Examiner. 6d118 1440

FOR SALE— FURNITURE, INcluding Brussels rug, sectional bookcase, electric heater, reading lamp, refrigerator, rockers, fumed oak dining room suite. Apply after 7 p.m., 295 Charlotte street 3d116 1485

60 YARDS WIRE NETTING AND posts. Female hound, 2 years. — Mander, Western Avenue. 3d116 1489

FOR SALE — PIANO IN FIRST-class condition, has extra attachments; cheap for cash if sold tonight. Apply at Examiner for address 3d115 1439

FOR SALE — RING TWO-DIAmond. Old English gold, flat setting. Apply Examiner. 3d 114 1398

FOR SALE — LARGE GREEN Brussels rug, in good condition. Apply Examiner. 3d 114 1412

FOR SALE—JOHNSTON MOTor bike in good running order. Apply to Examiner for address. 3d 114 1409

FOR SALE— UPRIGHT PIANO cabinet grand, made by Evans Bros in splendid condition. Apply 215 Bethune street. 4d 115 1410

FOR SALE — MOTOR LAUNCH auto top and side curtains, Fairbanks and Morse engine. Apply Lakefield Box 416. 6d 117 1414

FOR SALE— 2 DURHAM COWS and calves just freshened 5 or 6 years old. Reasons for selling no pasture. Apply Examiner for address 3d 114 1408

FOR SALE—CABINET PHONOgraph, walnut, 41 records, almost new. For quick sale. Cheap. Apply 202 Charlotte street, rear of Sturgeons. 3d-114-1395

FOR SALE — MOTOR BOAT, "Pastime," 24 feet, twin cylinder, one man top, leather cushions. — Aubrey Buchanan, 102 N. 8th St., Paterson, N.J. 6d116 2079

STRAWBERRY PLANTS—SENator Dunlaps,—50c per hundred. Glen Marys, 60c hundred. Splendid thrifty roots. Satisfaction guaranteed. R. Campbell, Keene, Ontario 7d 118 1404

FOR SALE — 300 BUSHELS OF corn $2 per cwt., including sacks. Same can be used for seed. Apply Purdy Mills, near Lock's Bridge. 12d122 1373

FOR SALE — SIDEBOARD $12; dresser $8; bed-couch $7; bed and spring $5; chest of drawers, cot, leather arm chairs, verandah chairs, kitch table, chairs, centre table, Quebec heater, oilcloth, boilers, tub, toilet set, dishes and other articles. Apply 59 Aylmer street, near Perry street. 3d116 1465

FOR SALE

FOR SALE — ONE RENFREW cream separator; slightly used. Apply 206 Lansdowne street. 6d114 1271

FOR SALE — AN "A-B" GAS range with oven in excellent condition; price reasonable. Apply 610½ Bethune street 3d116 1475

WEST END WOOD YARD — DRY mixed slabs, ½ cord, $4.75; hardwood slabs, $6.50 per ½ cord, cut 12 inches long. Phone 1911W. J. F. Gray. 6d118 1433

FOR SALE — ABOUT 1000 FEET of ¼ inch Beaver Board in fair condition; price reasonable. Phone 414 after 6 p.m. 3d115 1430

FOR SALE — 1 PARLOR ROCKer $3; and two pieces of oilcloth, good condition, $10 Apply 573 Romaine or phone 1977W. 3d115 1426

FOR SALE—SEWING MACHINE (drop head Singer) good as new. Apply 299 McDonnell. 3d114 1422

FOR SALE — RED BIRD BICYcle, as good as new; will be sold cheap. Apply 414 Dublin street. 3d114 1423

HOUSES, REAL ESTATE

FOR SALE — 7 ROOMED BUNGalow style house, best plumbing and bath, good situation, large lot. Box 1472 Examiner. 1d114 1472

FOR SALE OR TO RENT — A large furnished cottage at Chemong. Apply 273 Rubidge street. 3d114 1419

FOR SALE — 5 ROOMED FRAME house for sale; north; large lot; cheap for cash. Apply at Examiner for address. 3d115 1424

FOR SALE OR RENT — 5 ROOMed house, Western Avenue; also 4 acres Auburn. Apply 282 Hunter Street. 3d114 1421

FOR SALE — A SUMMER COTtage or to rent,partly furnished, on the west corner of Lansdowne and George. Apply next door west. 3d116 1474

SNAP FOR A QUICK TURNOVER —7-roomed white brick ,large lot, London street. Terms. $3500. Apply 344 King st. e. 3d12 14 16

WOULD EXCHANGE A GOOD lot in part payment on a house. Apply Examiner for address. d6 117 1403

FOR SALE — WEST PART LOT 116, with or without timber, also broken lot 117, good water front, Harvey. G. Galvin, 324 Charlotte Street. 52d159 1280

CHOICE LOT FOR SALE—CENtral; planted, graded, terraced. Fine outlook. Terms. Phone 205W. 26d114 1658

FOR SALE — SUMMER COTtage, furnished, situated on the Otonabee, 3½ miles from Rice Lake. Apply 295 Charlotte street, after seven p.m. 3d116 1486

FOR SALE — 7 ROOM BUNGAlow with about ½ acre, fruit trees and berries; 5 minutes walk from the C.G.E., country taxes. A snap for cash. Apply 5 Frank street. Phone 1978M 3d116 1460

FOR SALE — 6 ROOMED RED brick house, attic finished, furnace, water and lights; cellar floor cemented; lot 80 x 120; garden and fruit. 15 McGill Street. Apply 406 George street. 6d119 1464

NEW 5-ROOMED COTTAGE, $1500; new 5-roomed bungalow, hardwood floors, $2200. $200 down, and balance like rent. Apply 344 King street.

FOR SALE — BRICK HOUSE and thirty-acre garden lot; close to the city. Must be sold at once. Apply to R. C. Heard, 379 Water street or phone 1329. 5d-116-2090-1w.

FOR SALE—NEW HOUSE ON Monaghan Road, convenient to car line, Square plan, hardwood floors Price right, terms easy. Apply 437 George street. dtf

FOR SALE — DENNISTOUN AVenue, 7 roomed 3 piece plumbing, furnace, hot water heater attached to furnace; oak floors; good locality, or will rent to right party at reasonable rent. Phone 1281W. 3d114 1420

FOR SALE—5 ROOMED BUNGalow, panelled living rooms, beam ceiling, hardwood floors, fireplace, furnace; close to car line and river. Apply Victor Wilson, King George street South. 6d-117-1378

CITY PROPERTY AND FARMS— We have at present favorable opportunities for an exchange of properties. If interested interview us. An extensive list of both city and farm properties, with prices right, awaits your inspection. — DEWART & QUINLAN, 372 Water street, Peterboro. 17d 24 26 29 31 2 4 7 9 11 14 16 18 21 23 25 28 30

FOR ADOPTION

BABY BOY FOR ADOPTION TO good respectable people. Apply Box 1447 Examiner. 3d116 1447

AUTOS FOR SALE

FOR SALE—DODGE CAR, ARMstrong's Garage, cor. of Brock and Water street. 3d116 1495

1 OVERLAND MODEL 90 IN good repair; good tires; for sale cheap. Apply 240 Simcoe street. 3d116 1493

FOR SALE — FORD TOURING car, cheap; good condition Apply 208 Charlotte St. 6d115 1339

MAXWELL CAR IN PERFECT condition; would consider equity in real estate. Apply 309 Reid. 3d14 16 19 1469

USED CAR BARGAINS — WE have Ford, Chevrolet, Maxwell, McLaughlin, Studebaker, Oldsmobile and Dodge — all overhauled and painted. Our guarantee protects you. Inspect our stock and get demonstration. Cars low-priced, exceptional values. Moore & Brewer, Hunter street, (opposite St. John's church.) wfm 126 1957

LOST

LOST — RING WITH KEYS ON Saturday. Finder please return to Adamson and Dobbin. Reward. 2d115 2156

LOST — ON C. G. E. CAR ON Friday morning, small change purse, containing a small sum of money and car tickets Please phone 1978M. 3d116 1459

LOST — BRISCOE CAR CRANK on Romaine or Frank street Friday. Finder please leave at the Examiner, 3d116 1454

LOST — STRAYED FROM THE premises of Harry Clements, Bailieboro, South Monaghan, 1 black cow part Jersey; also 1 yearling, light colored, calf with her. Anyone seeing the same kindly notify Harry Clements, Bailieboro, P.O., South Monaghan. 3d116 1455

FOR RENT

FOR RENT—HOUSE 586 WATER street; possession June 1st. $20, Telephone No. 7. 3d115 1437

TO RENT — HOUSE ON WARE street, Apt 19 Ware street; immediate possession. 3d115 1435

TO RENT — FURNISHED ROOM Gentlemen preferred. Apply 560 Water street. 3d115 1434

TO RENT — 50 ACRES OF WELL watered pasture, 1½ mile east of Curtis' brick yard. Chas. Matthews, 466 Elm street, phone 2010W 3d115 1429

TO RENT — 3 FURNISHED rooms; large balcony; all conveniences; central. Apply Examiner. 3d116 1175

FOR RENT—6 ROOMED HOUSE with bath; apply Examiner for address. 3d116 1450

TO RENT—4-ROOMED HOUSE water and light, $10. 506 Sherbrooke street. Apply 185 King St 3d 114 1399

TO RENT — 6 ROOMED NEW house; just finished; modern oak floors Apply 524 Murray Street, west. Phone 1794J. 3d116 1467

TO LET—FURNISHED APARTment, centrally located. Telephone 1016W. 3d 114 1405

TO RENT— HOUSE MODERN except furnace, north. Apply Mr. L. F. Humber, 10 Argyle. 3d 114 1407

TO RENT—SMALL NICELY DEcorated house, garden; also downstairs flat (small) conveniences.— Apply 183 Antrim. 3d116 1488

TO RENT—FLAT WITH ALL conveniences, newly decorated throughout. Apply 531 Park street or 'phone 1584J. 3d 114 1406

TO RENT OR FOR SALE — ONE 6 room cottage, well situated, in good locality, with a big garden. Apply at the Examine. for address. 3d15 1058

TO RENT—NO. 173½ SIMCOE street. Suitable for store or office. Immediate possession. Apply 437 George street. d.t.f.

FOR RENT— HEATED OFFICE on George street. Apply 437 George street. dtf

FOR RENT —HEATED APARTment; Grand Central Building. Immediate possession. Apply 437 George street. dtf

TO RENT — APARTMENTS — Stevens' Apartments. Apply 208 McDonnel street. 26d114 607

FOR RENT — ON MONAGHAN Road, south, new 6 roomed pressed brick bungalow; all conveniences. Phone 198J or 218 Aylmer street 3d116 1487

TO LET — LARGE BRIGHT partly furnished rooms; newly decorated; good locality, central; light housekeeping if desired; rent reasonable. Examiner for address. 3d14 16 18 1461

Renew Your Subscription

NURSING

PUPIL NURSES WILL NOW BE accepted; $25.00 a month first year. Address Superintendent of Nurses, Homewood Sanitarium, Guelph, Ont. 6d118 2134

BABY CARRIAGES, Etc.

FOR SALE —WICKER BABY carriage for sale, cheap. 585 Patterson street. 3d114 1416

FOR SALE — CANADA WICKER baby carriage, in good condition. Was $45 when new; will sell for $25. Apply 335 Sherbrooke street after 5 p.m. d117 1431

FOR SALE — 1 LLOYD'S BABY carriage, almost good as new. Apply 635 Downie Street. 6d118 1427

FOR SALE — 1 BABY CARRIAGE almost new and in first class condition; will be sold at a bargain. This carriage must be seen to be appreciated. Also one child's cot (Kiddiecoop.) This is new. Both the above may be seen from 5 to 7 at No. 572 Weller street.3d116 1462

WANTED

WANTED— TO BUY MILK route. Apply Post Office Box 818. 3d-114-1392

$14,000 WANTED ON RESIDENtial property. Good interest. Box 2077 Examiner. 12d122 2077

COOPER'S CARTAGE — LONG distance trucking. The oldest motor trucking firm in city. Phone 800W. 12d117 1191

WANTED — ALL KINDS OF SECond hand furniture and housefurnishings of any description. Call your general dealer, S. Cohen, 189 Charlotte street, or phone 889J. 26d117 1729

RAGS, BONES, OLD STOVES, auto tires, rubbers, copper, brass, papers, scrap iron, and all kinds of junk. STEVENS, next to Cold storage, 364 Mark street. Phone 1389W. 10d120 1377

WANTED — A MEDIUM SIZED travelling trunk, in good condition Apply at Examiner for address. 3d116 1484

NOTICE

NOTICE—CHIMNEYS AND FURaces cleaned. Phone 1851W.

BLACK'S CARTAGE — MOVING, LOCAL OR LONG DISTANCE. PHONE 619J. 7d114 1260

CARTING AND EXPRESS AND garden ploughing. Please phone 1666M. T. J. Quinlan. 6d116 1389

$1 AN HOUR AT HOME. WRITE showcards for us. We instruct and provide work. Particulars free. Kwik Show and System, Toronto, Canada. 17d 1 3 4 7 8 10 11 14 15 17 18 21 22 24 25 28 229-1946

J. L. FEELEY, ROOFER — GALvanized, ready roofing, asphalt shingles, tar and gravel roofs roofs repaired and painted. Also chimneys and furnaces cleaned. Phone 1783W. 26d127 1020

NOTICE — HENRY BROS., CARpenters and builders. Estimates given on new and repair work. Hard wood flooring a specialty. Phones 1024 or 2009W. 14 Murray street. 78d175 1909

F. BARRETT — CONTRACTOR and builder, alterations and repairs —hardwood floors, 72 Benson avenue. Phone 1764J .26d712 554

NOTICE — P. H. DUNFORD — Plumbing contractor, estimates given on new and repair work. 121 Stewart street. Phone 556J. 26d119 769

NOTICE — HOUSE CLEANING

NOW MOTHER WHAT ABOUT cleaning the windows. Don't worry about those W. Foster, City Window Cleaner, will look after that also the storm windows. 'Phone 1363W. —W. Foster, City Window Cleaner. 78d 165 1644

NOTICE.

WINDOW CLEANING—J. A. Foster. Phone 1763J. Storm windows taken down. 26d136 1360

WORK WANTED

WANTED — SEWING BY THE day. Phone 1617J in the evenings. 3d116 1448

A MAN WANTS WORK—LAWNS and gardens Apply 273 McDonnel street, 3d116 1390

WORK WANTED — POSITION as housekeeper. Apply Box 1415 Examiner. 3d114 1415

WORK WANTED — THIS IS the right man for sewer repairs, if your sewers are blocked, or digging trench right into the house. N. Delpellars, 78 Park street south or phone 763W 6d116 1376

NOTICE

EXPRESS WORK AND LONG distance hauling. **PRICES TO MEET THE PUBLIC.** Phone 970W, S. LAVINE, 203 Charlotte street. 26 d 115 663

SITUATIONS VACANT

$5 SELL HOSEHOLD NECESsities, greatest imaginable demand; have business of your own; make $5 up daily, capital or experience unnecessary. Garretson Company, Brantford, Ont. 12d117-1988

POULTRY AND EGGS

LIVE HENS WANTED — WE are always buying and paying the highest price for Live Fowl. Call S. Cohen, 189 Charlotte street, or phone 889J, and we will call for them. 26d117 1730

WANTED — LIVE POULTRY — Highest market price paid. Apply house 520 Elm street, or phone 771; store 217 Hunter street, or phone 2...W. 2...128 1081

EGS FOR HATCHING — BARron's English White Wyandottes— the world's best winter layers; $2 per 15 eggs; baby chicks 25c each. A. Brault, 180 Simcoe street, phnoe 1109W. 26d136 1381

HELP WANTED—Male

WANTED — A GOOD CARPENter for stairs and finishing. Apply 544 Murray street. 1d114 1463

WANTED — SEVERAL SALESmen with experience, to sell auto accessory; something new; good opportunity for the right men. Apply after 6 p.m., 286 Edinburgh St. 3d116 1494

WANTED — MAN TO TAKE full charge of our office in Peterboro. Our proposition will stand all investigations; $50 per week; an investment of $100 required; give phone number, Box 750, Station F., Toronto, Ont. 2d114 2135

WANTED — TEXTILE MAN — Young man, graduate of Textile School preferred ,or Designer, and having had practical woollen Yarn experience. Immediate position— excellent prospects. Slingsby Mfg. Company, Brantford. 2d114 2132

MAKE MONEY AT HOME—$15 to $60 paid weekly for your spare time writing show cards for us. No canvassing. We instruct and supply you with work. West-Angus Showcard Service. 29 Colborne Building, Toronto. dtf :30

A SALESMAN with Experience selling farmers; must have horse and vehicle or car; permanent position and exclusive territory. A proposition that will make you $50 weekly. Write P. F. Heary,Graphic Arts Bldg., Toronto. 3d12 15 17 2078

SMART BOY WANTED — TO learn the Photo finishing. Apply Lewis R Parks, 122 Park street, north. 2d114 1413

AN OPPORTUNITY TO MAKE money—We want a reliable man or boy in every city, town and village in Canada to solicit subscriptions for Rod and Gun in Canada on a liberal commission basis. Work can be done in your spare time. Rod and Gun in Canada, Woodstock, Ont. 3d-114-2092

HELP WANTED--Female

WANTED — HOUSEKEEPER fo widower with one child. Apply 425 Roger street 3d116 1451

WANTED — MAID FOR GENERal housework. Aply 462 Gilmour street. 3d116 1446

YOUNG GIRL TO HELP WITH housework. Phone Mrs. Barnes, 1615W. 6 d119 1449

WANTED—A REFINED YOUNG lady for the Laura Secord Candy Shop Apply at store, 380 George street . 1d114 1466

WANTED — A WOMAN TO DO family washing at home. Apply Box 1458. 3d116 1458

WANTED — MAID, GENERAL — Apply Mrs. Kingan, 205 Aylmer street. 3d116 1471

WANTED — A MAID WILLING to go to Stoney Lake for part of the summer. Apply Miss Reinhardt 11 Fleming Place. 3d115 1425

WANTED — GIRL TO HELP IN kitchen; wages $25. Phone 18, Lakefield. 3d116 2155

WANTED — A GOOD COMPEtent maid. Apply Mrs W. H. Hill, 303 Brock street. 3d115 1436

WANTED — A MAID — APPLY 607 Stewart street 3d117 1352

WANTED — GIRL FOR GENERal housework. Apply 369 Brock St. 3d118 1442

GIRL WANTED — OR MIDDLEaged woman, for light housework, no cooking or baking. Apply 318 Elias. Mrs. Florence. 3d115 1428

WANTED AT ONCE—A COMPEpetent woman to take care of sick lady. Apply 265 Hunter street or Mr. Martin, care of Alex. Gibson's jewelry store. 3d116 2148

GIRL WANTED FOR FINISHING department; experienced hand preferred. Apply Parks' Photo Finishing Service, 122 Park street N. 2d115 2150

B. C. SHINGLES
I handle the best grades of British Columbia Shingles at best prices. Roofing and roofing materials our business.
FRED H. ROWAN, 607 Weller St. Phone 851.

SMITH TOWNSHIP COURT OF REVISION

The Municipal Council of the Township of Smith will meet as a Court of Revision of the Assessment Roll of 1923 on Saturday, May 19th, at the hour of two o'clock, in the County Council Chamber, Peterborough.

J. W. KELLY,
352 McDonnel St.,
Peterboro.
3d-116.

An Auto Necessity

LUBRICANT CARBON REMOVER SOLVES THE CARBON PROBLEM

When your motor loses power, when it knocks, bucks and overheats, don't monkey with the carburetor. Send for a can of Lubricant Carbon Remover and pour two to four tablespoonfuls into each spark plug hole. Follow directions and the motor will do the rest. It works like a cathartic. You will see the proof in the cleaned spark plugs, and you will get more power and more miles out of every gallon of gasoline. Every can guaranteed. Price $1.50.

Call and get a free sample can and be convinced.

Apply GEORGE CHAMBERS
271 Simcoe St. - - - 'Phone 1886J
6d-m.th.s.

RAILWAY TIME TABLES

CANADIAN NATIONAL RYS.
(Corrected to date.)

No. 96—8.05 a.m. for Port Hope and Toronto
No. 98—8.33 a.m. for Lindsay, Blackwater,Junction, Orillia, Midland, North Bay and Toronto.
No. 86—8.25 a.m. for Hastings, Campbellford, Belleville and points on the main line east.
No. 369—8.30 a.m. for Lakefield.
No. 82—12.04 a.m. for Lindsay, Port Hope, Toronto, Buffalo, making connections with the International Limited for London, Detroit and Chicago.
No. 100—12.15 p.m. for Hastings, Campbellford, Belleville and Ottawa.
No. 371—12.35 p.m., for Lakefield.
No. 95—5.36 p.m., for Lindsay, Orillia, Midland, North Bay and Toronto.
No. 373—5.40 p.m. for Lakefield
No. 99—8.19 p.m., for Lindsay.
No. 94—9.10 p.m., for Port Hope, Montreal and Boston.

CANADIAN PACIFIC RAILWAY.
(Corrected to Date.)

GOING EAST—
11.59 a.m.—Norwood, Havelock, Bonarlaw, Tweed, Perth, Smith's Falls, Kingston, Ottawa, Montreal and intermediate points daily. On Sunday this trains proceed east only as far as Havelock.
8.20 p.m.—Indian River, Norwood, Havelock and Tweed: Daily except Sunday.
12.03 a.m.—Havelock, Tweed, Kingston, Perth, Smith's Falls, Montreal, St. John, Boston and New York. Daily except Saturday.
1.00 a.m.—Havelock, Tweed, Kingston, Perth, Smith's Falls, Ottawa.
GOING WEST—
a.m.—Myrtle, Toronto, Guelph, Goderich Hamilton, Galt, Woodstock, St. Thomas, London, Chatham, Detroit, Chicago and New York. Daily.
4 a.m.—Toronto (Yonge Street), Hamilton, Owen Sound, Teeswater and intermediate points. Daily except Sunday.
7.35 a.m.—Toronto, Hamilton, Brantford, Buffalo, Rochester, Boston, New York, Galt, Woodstock, London, Chatham, Detroit and intermediate points between Peterboro and Toronto. Daily except Sunday.
9.35 a.m.—Bethany, Lindsay, Orillia, Port McNicol and intermediate points. Daily except Sunday.
3.50 p.m.—Toronto, Hamilton, Brantford, Buffalo, New York, Galt, Woodstock, London, Windsor, Detroit, Chicago and intermediate points between Peterboro and Toronto. Daily.
6.50 p.m.—Lindsay, Toronto and intermediate points. Daily except Sunday.

It Pays to Advertise.

FOR RENT

Nice Brick House, situated in the south end, modern, possession June 1st, rent $18.00
Brick House, situated in the south end, on Stewart street, possession June 1st, rent $16.50
Brick House, situated in East City, partly modern, immediate possession, rent $16.50
Brick House, situated in the north end, water, immediate possession, rent $13.00
Brick House, situated in the south end, partly modern, immediate possession, rent $20.00
Apply

J. T. O'Connell & Co.
136 HUNTER ST. W., CITY
Phones—Office 376, Residence 1359

FOR SALE

Brick House, new, 6 Rooms; all modern; hardwood floors; laundry tubs, large lot, garage; West side. Would take good building lot in exchange.. $6,500
Brick House, 7 Rooms, furnace, hardwood floors, lights and water, hen house; lot 80 x 120 ..... $2,900
Brick Bungalow, 7 Rooms, 3-piece bath, hot water heating, blinds, and electric fixtures; Central $5,850
100 Acres, 8 miles from City, all in grass, 15 Acres wood, good fences and water; an ideal pasture ranch; House and Barn $2,500

M. STOREY
190 Charlotte street. Phone 1623J

Board Of Education! Tenders Wanted

Sealed Tenders, marked "Tender for Fuel" and addressed to the undersigned, will be received until 12 o'clock on Tuesday, May 15th, for approximately 700 tons of bituminous coal and 90 tons of anthracite coal (small egg size).

Tenders must state clearly the kind, grade and size of the bituminous coal.

Coal to be weighed on the Market Scales and delivered to the various schools as required.

G. H. THOMPSON,
Secretary-Treasurer,
5d-114 Board of Education.

JUNK! JUNK!

Save your old rags, rubbers, papers, books and magazines, stoves, metals and all other kinds of scrap for us. We pay highest prices and give prompt attention to all orders. Phone us when you are ready and we will call.

A LOW & CO.
264 Simcoe Street
Phone 697 N. and H. 1027

Telephone 790 When You Want Your
PIANO OR ORGAN TUNED
Player Pianos A Specialty.
All Work Guaranteed.
W. H. CUNNINGHAM
560 Weller Street.

CHINA PAINTING
Mrs. Langley McCarthy Teaches Biscoff's New and Beautiful Work in CHINA PAINTING

CHILDREN'S AID SOCIETY —of— PETERBORO CITY AND COUNTY.

For the Care of Neglected and Ill-Treated Children.
G. W. POWELL,
to 9 p.m.
Assistant Secretary and Inspector, 588 George Street. 'Phone 1044W. Office Hours: 12 to 2 and 6

DAVIS-THOMPSON COMPANY, LIMITED
Insurance and General Agency
433 GEORGE ST. PHONE 40

5½% Interest

paid by this institution on its Debentures which are issued for a term of 5 years, in sums of $100 and upwards.

4%

paid (Half-yearly) on deposits. One Dollar opens an account.

TORONTO SAVINGS & LOAN CO.
435-437 George Street, Peterboro

MAIL EDITION

The Evening Examiner

"The store that is too small to advertise is too small to produce a living for a healthy man or woman."

PRICE THREE CENTS — PETERBOROUGH, MONDAY, MAY 14, 1923 — PRICE THREE CENTS

RED ORGANIZATIONS IN LONDON OBJECT TO THE ULTIMATUM TO RUSSIA

Clergyman Led Procession and Several Speakers Denounced the British Government.

REPLY ON THE WAY.

LONDON, May 14.— (Canadian Press.)— Labor organizations yesterday held a meeting in Hyde Park to protest against the British ultimatum to Russia. The meeting was of a similar character to those which have become well known since the war.

Numerous groups, headed by bands marched from the East End escorted by police. Ribbons fluttered from their banners and a majority of the workers displayed red decorations on their coats. The Poplar delegation was headed by a bare-headed Church of England clergyman, who wore his clerical robes, with red rosette pinned on his breast and smoked a large pipe. The clergyman led in the singing of Socialist songs as the procession plodded along the Strand, which, in week days, is the busiest street in London.

The British Government was heartily denounced by speakers from several platforms in the park. Many women marched in the procession and joined in the cheering, while a few silk-hatted strollers from the fashionable section looked on from the outskirts of the crowds.

Meanwhile Leonid Krassin, Bolshevist Commissar of Foreign Trade and Commerce, was reported to be flying from Moscow to London, making a journey of three stages, with stops at Konigsberg and Berlin. The Russian note in reply to the British ultimatum, which is to be te legraphed to London, will consist, it is reported, of 8,000 words. In official circles, it was declared yesterday that this wordage evidently would mean argument, and that argument was what Lord Curzon ,the British Foreign Secretary, had declared the British Government would not indulge in.

It also stated that the Soviet Government could not send a better representative to London than Krassin if it desires to patch up the trouble existing between Great Britain and Russia. Notwithstanding the fact that Krassin recently has been in disfavour with the Soviet and reports of his resignation have been afloat, he is considered to have been a good agent for the Russians here, having stood well with officialdom and business men, largely due to the belief that he is not sympathetic with the political policies of the Soviet. The Russian Trade Delegation has a large staff in London with two handsome office buildings, and the members of the Mission are anxious to remain here.

LAKE SEASON OPENS.

SARNIA, Ont., May 14.— (Canadian Press.)—Passenger service on the Great Lakes for the present season from this port was opened early yesterday with departure of the steamer Huronic with a fair sized passenger list and full cargo of freight for Port Arthur and upper Lake ports .

JUNK OF ALL KINDS WANTED

Scrap Iron, Old Machinery, Mowers, Binders, Plough Points, Rags, Paper, Magazines, Rubber, Copper Kettles. Clean up your yard and around your fence corners, and turn it into cash. Throw it in your waggon and draw in to D. Florence & Son, Bethune Street, Peterborough, Ont., near Hicks' Coal Yard, or if in City, 'phone and we will call.

4-5-7-11-12-14-4w21

STOCKS AND BONDS

At the present time there is a great boom in the mining industry. I have had many years experience in practical mining, both in Cobalt and Porcupine, and have a wide connection there. I am therefore in a position to get early and reliable information in both camps. I have made a profit for every one of my clients up to date, and shall be pleased to advise any one interested. There will be a strong market this summer and now is the time to get in.

Accounts carried on reasonable margins

C. H. REID

Room 111 Barrie Bldg.

Farms and City Property FOR SALE

Large Brick House, No. 640 Bethune Street, to be Sold at a sacrifice.

House and Large Lot in Chemong. Must be sold immediately.

Good Brick House on Brock Street for Sale.

100-Acre Farm in Asphodel, with first-class buildings.

200-Acre Farm in Cavan.

30-Acre Garden Farm, with first-class buildings thereon.

Dwelling-house and Six Acres of Land.

See My General Line of Agricultural Implements and Machinery.

R. C. HEARD

Agricultural Implements and Real Estate.

379 Water St. - 'Phone 1329

Chinese Bandits Will Free Prisoners

SHANGHAI, May 14. — (Canadian Press.) — The release of all foreigners held by bandits in the Shantung hills is momentarily expected, according to a message received at 12:20 o'clock this morning by Max Friedman at Tsaochwang from his brother Leon Friedman, one of the captives .Friedman's message said that the relief expedition was only about ten miles from the place where the captives were being held.

STORMS IN FRANCE DO GREAT DAMAGE

One Boy Killed As Result of Flood — Many Trees Blown Down and Crops Ruined.

PARIS, May 14. — (Canadian Press Cable via Reuters.)—An old French saying which predicts wintry weather for mid-May, presided over by the Saints Servais, Mamert and Pancras, the "Icy Saints" as they are called, sustained its reputation during the last few days. Severe storms are reported from all over the country. Even Paris suffered. The Eiffel tower wireless station was out of action for twenty-four hours owing to one of the aerials being struck by lightning.

At Saint Denis, two boys, while cycling along a flooded street, received a violent electric shock and one fell senseless. Would-be rescuers were unable to reach him owing to the strength of the electric current. Finally firemen drew the boy from the water but he was already dead. The explanation is that the insulator of the post supporting the electric tramway wire was broken and the post, which stood in the water, carried the full force of the current to the unfortunate cyclist.

Normany and Brittany were devastated by a cyclone which made the country around Rennes and Domfront like part of the former battle-front. On one farm 150 apple trees were up-rooted, wheat was blown down and roofs were blown off. The damage caused at Domfront is estimated at more than a million francs. Fifty thousand trees were uprooted in the forest of Andaines. The hamlet of Longuenne no longer exists. Not a house remains standing. The inhabitants of the country side flocked into the towns like war refugees.

Stormy weather prevails along the coast and Honfleur, Havre, Dieppe and Cherbourg have suffered severe damage.

QUIZ CORNER

MONTCALM

Q.—Who was Montcalm.

A.—On May 11, 1756, the Marquis de Montcalm arrived at Quebec. He was the last, as Champlain was the first, of the great Frenchmen, nobles in nature as well as rank, who came to serve Canada. For three years he skillfully defended the French colony against the attacking English. Then he was defeated, not so much by Wolfe on the Plains of Abraham, as by the misgovernment and profiteering of the other French officials in Canada. He was born Feb. 29, 1712, and died Sept. 13, 1769.

HELIUM.

Q.—What about the Helium discoveries in Canada

A.—Prof. McLellan, of the University of Toronto has succeeded in liquefying helium gas. It is regarded as a notable scientific discovery.

KLONDYKE MINING.

Q. — What has the Klondyke yielded in Gold?

A.—The Klondyke has yielded up $210,000,000 of gold and is still maintaining an annual yield of over a million.

INCORPORATION OF COMPANIES.

Q.—What is Canada's record in the incorporation of companies?

A.—In 1921, companies incorporated in Canada numbered 1,081, with a capitalization of $82,000,000. 146 of these were for a million or more. 1922 will show a substantial increase.

London Communists Condemn Ultimatum.

LONDON, May 14.— (Canadian Press).—Condemnation of the British ultimatum to Russia was voiced by delegates of Communistic International Labour Unions here Saturday night and a resolution adopted pledging the delegates should war with Russia result to refuse to make munitions, transport troops, food and munitions.

Pennsylvania is considering widening its highway bridges to accommodate auto traffic.

SARAH BERNHARDT'S LAST PHOTOGRAPH.

This picture, taken in the studio w here Sarah Bernhardt was working on a motion picture, was the last photograph taken of her before her death. The man is Leon Abrams, her director. Madame Bernhardt is wearing the smoked glasses as a p rotection against the powerful ligh ts.

COBOURG AND DISTRICT

COBOURG May 14.— Mr. L. D. Benedict, who formerly conducted a dairying business and who resides near Cobourg, received good prices for his herd of pure bred and grade Holstein cattle at his recent sale. The average price for the 19 head was $90 each. One pure-bred heifer brought $190, and the second highest price paid was $155. Compared with prices realized at some previous sales the deduction is that it pays to breed the best. Ex-Mayor W. J. Maher was auctioneer and handled the sale very satisfactorily. There have been a large number of sales and considerable change in the ownership and tenancy of farms in Nothumberland county the past fall and spring.

A White Blanket.

Although there was more rain than snow in the immediate vicinity of Cobourg, the ground Friday morning was white with snow, and further back in the township there was considerably more of the beautiful. The mercury went to from four to six below freezing. Garden stuff and fruit is not, however, far enough advanced for the frost to do much damage. Some of the local weather prophets predict a cold summer and others go so far as to predict that we will have no summer at all, but frost all the year round, as is stated to have taken place in Canada in 1816. Hay the following spring, it is recorded, sold for $40 a ton, and other produce accordingly. Hay was brought into the country from Ireland to save the starving cattle. Moreover it is recorded of that year that the early spring was very promising. Snow, however, fell in June and from that time on the earth was never quite free of its wintry blanket, and scarcely anything by way of a crop was harvested. Flour sold, before another harvest was gathered, for $17 a barrel, and potatoes for a penny a pound. However, it is scarcely to be expected that Canada is to have a repetition of the 'summerless' year. The late Walter Riddell, father of Mr. Justice Riddell, Toronto, and the Hamilton township historian, says of the year 1816: "The year of 1812-15 was followed by several hard seasons, especially the year 1816, which was very cold and when there is said to have been frost in every month of the year. No corn ripened. Fodder and provisions were scarce and dear. In many respects it was a very hard year and greatly retarded the settlement of Upper Canada.".

Died in England.

Mrs. Meeson has received a letter from Sheffield, England, giving particulars of the death of her son's wife there. The deceased lady was in Cobourg from 1910 to 1913, returning then to the old country. She had been suffering from throat trouble, and in order to alleviate the distress which she felt from this, by treatment, put her hand to her mouth, when her wedding ring slipped off and lodged in her throat. She was taken to the Royal Infirmary, but died the following morning. Besides her husband she leaves four young children, two of whom were born in Cobourg. The family have the sympathy of friends and acquaintances here.

Impersonated Detective.

A man named Thomas Perkins, and said to be from New Liskeard, was brought to the counties jail here from Fort Hope, where he appeared in court and was remanded. It appears that a young man who was boarding at a Cavan street residence in Fort Hope, left there to work on the farm of Mr. Cecil Bebee, Hope township, leaving $5.00 unpaid on his board bill. The man who kept the boarding house, accompanied by a friend went to the farmer's home, it is alleged, where the latter, it is said, represented himself as a government detective on a salary of $10 per day, but agreed to accept $10 in full settlement of the claim for board and also for expenses. Mr. Bebee suspected it was a frame-up, and after an investigation had been made, laid charges against the two men. The proprietor of the boarding house is charged with obtaining money under false pretences and the other man is charged with falsely representing himself to be a police officer. The would-be detective was placed under arrest by Constable Boyd, and was remanded. The owner of the boarding house has been summoned to appear in court. Thus, what was looked upon as a huge joke, may prove to be a rather serious affair.

Cobourg Merchant Bereaved.

The funeral took place at Kingston of Lawrence, son of Mr. F. R. Burns, of the Burns' Shoe Store, which was recently established here. The young boy, who was in his 9th year, had an operation for appendicitis about two weeks ago. Complications developed, which resulted in his death on Sunday.

Social and Personal.

Mrs. E. H. Neave, who recently purchased the Col. Darcy Kay residence on King Street East, formerly owned by the late Hon. Senator Kerr, is in town this week.

Mrs. J. A. Janney, who spent the past week here, has returned to Philadelphia.

Messrs. Westington Bros. have moved to Cobourg from their farm on the Front Road, West, and are occupying their home on James Street.

The Ontario Reformer, Oshawa, states that Mrs. A. M. Irwin has been confined to Oshawa General Hospital because of a serious operation, but is improving. Friends in the district are glad to know that she is better.

Whitby Presbytery met and sustained the call given by Oshawa Presbyterian congregation to Rev. F. J. Maxwell, of Pembroke.

Mrs. T. E. Weller, Toronto, spent a few days in town visiting Mrs. Henry Delaney and other friends.

Mis Hattie Payne has left to spend a week or two at the home of her brother, Mr George Payne, Campbellford

Mr. and Mrs. Williamson and family, who have resided here for a couple of years ,are going back to Toronto shortly, where they will take up residence.

Death of Nicholas Broderick.

The death of Nicholas Broderick at St. Michael's Hospital, Toronto, removes a G.T.R. employee who was well known throughout this district, as he had been employed as a passenger brakeman on the route between Toronto and Belleville for the past thirty-five years.

Interred at Baltimore.

The funeral took place at Baltimore, of David Henry Woods, who passed away in his 69th year, after an illness of two months, with stomach trouble. The members of Baltimore L.O.L. attended in a body and six of their members were the pall-bearers. The services were conducted by Rev. C. C. Washington, B.A., and interment was in the Methodist Cemetery at Baltimore.

Many years ago the parents of the deceased came from Ireland, and settled near Baltimore Of their eight children, David Henry Woods is the fourth to pass away.

Surviving him are his brother Thomas, residing at Owossa, Mich., and three sisters, Mrs. James Gassmore, Chicago, Mrs. Charles Cole, New Jersey, and Mrs. John McMann, of Baltimore.

Mr. Woods was a waggon-maker by trade, and well and favourably known in the district. Recently he had been engaged in the lumber business

CANADIAN PACIFIC.

Changes in Train Service Schedules Effective May 13th, 1923.

Effective with general change of time, Sunday, May 13th:

Train 33 from Ottawa for Toronto will leave Peterboro at 4.31 a.m., due Toronto Union Station at 7.00 a.m.

Train No. 23, from Montreal, will leave Peterboro at 4.58 a.m., due Toronto, Yonge street station, 7.00 am., leave at 7.15 a.m., and due Hamilton at 8.45 a.m., daily except Sunday.

Train No. 34 for Ottawa, will leave Toronto at 10.30 p.m. and will leave Peterborough at 1.00 a.m.

5d-114.

CAVANVILLE YOUTH SEVERELY BURNED

Clifford Elliott Was Blown Against Wall When Gasoline Fumes Exploded.

CAVANVILLE, May 14. — As a result of using heated tongs to loosen a nut on a gasoline tank on Saturday, causing the fumes to explode, Clifford Elliott, aged 19, was removed to Millbrook Hospital suffering from severe burns to his hands and face, and Oakley Carley was blown against a wall, rendering him unconscious.

The tank, which was of 40 to 50 gallon capacity, had been brought to Cobbley's blacksmith shop by its owner, Mr. A. Tinney, for repairs.

Believing the tank to be dry, Clifford Elliott, an employee in the shop, attempted to remove the nut with a pair of heated tongs. The fumes in the tank exploded, causing severe burns to his hands and face, and setting fire to his clothing.

Oakley Carley, son of the station agent, was waiting while Mr. Cobbley finished some basket ball rings, and the explosion threw him against a wall, rendering him unconscious. He was removed to Miss Annie Tinney's home, where Dr. H. A. Turner of Millbrook and Dr. Hamilton of Bethany were summoned.

On regaining consciousness, Carley returned home.

It was necessary to remove Clifford Elliott to Dr. Turner's Hospital at Millbrook for treatment, but late reports indicate that after a short stay there he was able to return home.

D. M. Ross Will Run in North Oxford.

WOODSTOCK, Ont., May 14. — Canadian Press. — The U. F. O. of North Oxford will be represented in the coming provincial election in North Oxford by D. M. Ross, M. P.P., who has represented the riding for the past two years. At a largely attended meeting on Saturday he was unanimously accorded the nomination in connection with the candidature.

The U.F.O. supporters of Mr. Ross had been well canvassed during the past week or so and were out in large numbers.

REPORT WA SPREMATURE

LONDON, May 14.—(Canadian Press)—From two sources come statements intending to qualify the reports that the Canadian Government has secured Cox's bank in Pall Mall for the Canadian High Commissioner's offices. These ettaements describe the report as incorrect for "no negotiations have been completed." The press association describes the report as "premature."

Lakefield Personals.

LAKEFIELD, May 14.—The Misses Reid of Peterboro were guests of Mr. F. J. Tate on Monday.

Mrs. H. G Fitzgerald has returned from a visit to friends in Toronto.

Misses Ray, returned this week from Goderich, where they were called by the illness and death of their sister, Mrs. H. M. Duff.

Mrs. Brown (nee Myrtle Northey) of Vancouver is the guest of her sister, Mrs. S. Pearson.

Mrs. W. G. Stone of Burleigh is visiting her daughter, Mrs. John Sanderson.

Donald Fitzgerald has returned to the village and is receiving the congratulations of his friends on his graduation as a chemical engineer, from the School of Practical Science.

Mrs. J. J. McFadden and family who have been visiting Mr. and Mrs. J. Ayotte in Smith, since the fire at their home, have returned and are residing on Caroline street.

Mrs. F. J. Tate motored to Peterboro on Monday.

Mrs. Osborne was in Peterboro on Monday.

RUSSIANS WILL AVOID A BREAK WITH ENGLAND

Great Demonstrations in Moscow Against the British Ultimatum — Hang Curzon in Effigy.

RED ARMY READY.

MOSCOW, May 14. — Canadian Press. — While thousands of demonstrators marched through the streets on Saturday hanging effigies of Lord Curzon, the British Foreign Secretary, and crying "Down with War," Tchitcherin and Trotzky, the Soviet leaders, speaking at a great mass meeting of the Moscow Soviet, declared that Russia's reply to the British ultimatum, would be an effort to avoid a break in the relations, if possible.

"We offer England a conference," said M. Tchitcherin, urging Russia to act in such a manner as to not yield to provocation, so that if a break comes the responsibility will not be Russia's.

"We shall not utter a word to hamper negotiations," said Minister Trotzky, "and will try by all means to keep peace But if war comes the Red Army is ready."

Tchitcherin, dressed in the uniform of a member of the Red Army, and wearing a red decoration, was the chief speaker at the meeting held in a theatre.

The theatre was crowed to the doors while in the streets thousands listened to speakers from motor trucks and balconies, all of whom made reference to what they termed the war threat against Russia in the British note; in the assassination of Vorovsky at Lausanne, and in other recent international developments.

Referring to Vorovsky, M. Tchitcherin said: "This is a symptom of the general European situation. The direct responsibility rests with the Swiss government which took no preventive measures, while the moral responsibility is on England, France and Italy, who originally invited the Russian delegation to Lausanne."

Regarding the British note, which he characterized as insolent, Tchitcherin said: "We are getting telegrams that British warships are already in the White Sea; perhaps by now they have opened hostilities against our ships.

GERMAN PROPOSALS A DISAPPOINTMENT TO BRITISH GOVERNMENT

Another Arrest in Wall St. Bomb Case

NEW YORK, May 14.— (Canadian Press.)—Noah Lerner was arrested Saturday night on information that he had boasted while living in the Kuzbas Colony in Siberia, that he was the man "who drove the little red wagon that exploded in Wall Street, September 16, 1920, when forty people were killed. He was arraigned before Magistrate Frothingham yesterday and held without bail. His hearing in the homicide court was set for Thursday.

Presbyterian Leader Passed Away Yesterday.

HALIFAX, May 14. — Canadian Press. — Rev. John McMillan, one of the leading clergymen of the Presbyterian church in the Maritime Provinces, died at the Victoria General Hospital, here, yesterday morning. He underwent an operation on Tuesday. Dr. McMillan was in his 81st year.

Dr. McMillan was at one time chairman of the Board of Trustees of Pine Mill Presbyterian College, Halifax, and for more than forty years one of the Board of Governors of Dalhousie University. He was also a member of the trustees of the Halifax Ladies' College. For eighteen years Dr. McMillan was convenor of the home mission board of the Eastern section of the Presbyterian Church in Canada, and in 1890 was Moderator of the Maritime Synod. He was for many years clerk of the Halifax Presbytery.

Dr. McMillan was born at Scotch Hill, Pictou County, in 1842. He graduated with honours from Queen's College, Kingston, in 1862.

British Reply Made Public —Germany Must Have Foreseen Unfavorable Impression.

GERMANY'S OFFER.

LONDON, May 14.—(Canadian Press).—The text of the British Government's note to Germany in reply to Germany's recent reparations offer was made public yesterday. It is signed by Lord Curzon, Secretary for Foreign Affairs, and says:

"His Majesty's Government have given careful attention to the memorandum of Your Excellency, communicated to me, May 2, in which the German Government put forward proposals for a settlement of reparations.

"This action on their part is well known to have been a sequel to the suggestion I made in debate in the British Parliament, April 20, and His Majesty's Government therefore have special interest in the response returned to that appeal.

"I cannot conceal from Your Excellency that the proposals of your Government come as a great disappointment, and that the unfavorable impression they made on His Majesty's Government, as well as on their allies, is one which, in my opinion, the German Government might and ought to have foreseen and therefore guarded against.

"The proposals are far from corresponding either in form or in substance, to what His Majesty's Government might reasonably have expected would be made in answer to the advice I on more than one occasion ventured to convey to the German Government through Your Excellency, and to the more direct indication to them in the speech referred to.

"The main grounds for this legitimate disappointment are the following:

"First—The German Government offer in total payment of their acknowledged debt a sum which, fall-

(Continued on page 4.)

Every Dollar Comes Back

With Substantial Dividends

A Young Man's Investment

A satisfactory medical examination secures him a Capital Return Policy—combining Savings, Insurance, and Investment.

His policy means good health and future success, which improves his standing in the eyes of a certain "important person."

His tendency to save and invest creates a favorable impression upon his employers.

He finds his savings of great assistance in buying a home.—

And as time goes on he is enabled to enjoy many of the good things of life.

Have you ever heard of an absolutely safe investment, purchased by instalments, which does not require the payments to be completed if you become disabled, but, instead, pays you a monthly income as long as you live?

—which cancels all further payments in event of death and pays immediately the full amount you had set out to save?

—or, at the end of 20 years, absolutely guarantees to return to you every dollar you have deposited in annual premiums, with substantial dividends?

The Capital Return Policy

is a new departure in life insurance policies which the Canada Life introduced to the public. It has carried out the above program for a great number of policyholders who wisely took advantage of it.

This Policy Gives You---

1. Immediate Life Insurance protection for your home.

2. Cash values, available in emergencies, which, with the substantial dividends added at stated intervals, make your policy a *valuable business asset.*

3. At the end of 20 years you can draw out all you have paid in, along with dividends which have been compounding at interest,—

Or, you can take a Special Cash Guarantee, along with the accumulated dividends, and continue the policy (fully paid for) earning dividends as long as you live,—

Or, this Special Cash Guarantee may be applied to increase the amount of your policy—for example, a $5,000 policy would be raised to more than $7,500.

And in addition---

Suppose some day you should become totally and permanently disabled through accident or illness. Immediately all further deposits would cease, and you would receive $50.00 a month as long as you live—and the $5,000 would be paid in full at your death. (This feature is added for a small extra payment yearly, which is not returnable with the regular deposits.)

Do Not Pass This By

Canada Life

W. R. WIDDESS,
District Manager,
Peterboro

Canada Life Assurance Company, Peterboro

92

The Evening Examiner

PHONES—Editorial, 1601. Business Office, 1600. Private Branch Exchange to all Departments.

The Examiner is a member of the Audit Bureau of Circulation.

The Daily Examiner, published every lawful evening. The Peterborough Examiner, Limited. Office, 419 George Street.

The Weekly Examiner, published Thursday morning.

The Subscription Price of The Daily Examiner is $6.00 per year, delivered in city; out of town subscribers, by mail, $4.50 per year; that of The Weekly Examiner is $1.50.

U. S. REPRESENTATIVES.

Special U. S. Representatives—W. H. Stockwell, 629 People's Gas Building, Chicago, Ill.

New York—Chas. F. Miller, 225 Fifth Avenue.

Advertising Rates on application.

R. M. GLOVER, Managing Director.

MONDAY, MAY 14, 1923.

THE REASON FOR THE $9 RATE.

The resolution of protest passed by workers in the building trades in Toronto complaining about the freight rate of $9 per ton for Alberta coal and to be sent to Sir Henry Thornto is wrongly directed.

It might, with more reason, have been despatched to the various organizations of railway workers.

The main reason that the Canadian National Railways have to ask $9 a ton in freight rates is because a very large proportion of every dollar earned by the railways goes to paying the employees.

Were the railway workers' unions to be satisfied with a wage scale more in line with what is paid in other occupations it is more than probable that Sir Henry Thornton could quote a freight rate for the transportation of Alberta coal that would make the fueling of Ontario with the Western product a commercial possibility.

The Toronto workers who want cheaper coal have their muskets levelled at the wrong target when they blame the management of Canadian railways for what they consider an exorbitant rate.

Coal cannot be carried over the Government roads at less than cost, and no one should know better than the men who passed the resolution of protest that the greatest factor in that cost is the high wage scale which the railways have to meet.

The building trades workers might try their luck with their fellow-unionists on the railways.

THE TARIFF CHANGES.

Probably the best description of Hon. Mr. Fielding's tariff changes is that given by the Minister of Finance himself when he said:

"Our tariff proposals are not low enough to satisfy our Progressive friends, and not high enough to satisfy the official Opposition."

In other words, Mr. Fielding has followed a middle of the road policy that while not pleasing the high protectionists or the free traders, will probably be cheerfully accepted by the majority of Canadians.

The customs change that will have the greatest effect upon the consumer is the reduction of a half cent per pound on the duty on refined sugar and of 40 cents per hundred on raw sugar, a concession to the housewife that will save the families of Canada at least $2,500,000 a year.

In view of the present prices of sugar, the alteration in the duty is particularly opportune.

The reduction in the preferential tariff of 10 per cent. of the amount of duty computed under such tariff when goods are conveyed without transhipment into a Canadian port is expected to have a very beneficial effect upon Canadian ports and to bring increased business to Canadian railways. Halifax and St. John should considerably benefit by this change as winter importations which have hitherto been made through New York may be diverted to the Canadian ports.

Mr. Fielding's alterations are not sweeping, but they encourage imports into Canada's harbour, they relieve the consumer to some extent, and they are not of a nature to hamper Canadian industry.

THE BALANCE SHEET.

The figures presented by Hon. Mr. Fielding in his Budget speech show that Canada has not yet shaken off the extravagant habits of the end of the war years.

The present Federal Government, like its predecessors, and like Provincial Governments throughout the Dominion, has so far failed to learn the lesson of strict economy, of eliminating the unessentials, of paring down to the bone.

The simple fact is that every year we are getting deeper in the slough of debt.

In the past year Mr. Fielding tells us Canada added nearly fifty million dollars to her national debt.

Compared with the financial accomplishments of Great Britain, compared with the showing of the United States, not usually noted for Governmental economy, that record should give Canadians something to think about.

Last year Great Britain was able to show a surplus of a little over five hundred million dollars, and in four years the Motherland has succeeded in reducing its national debt by over a billion dollars. Already tax reductions have been effected and careful financing promises to speedily relieve the people of Great Britain of a considerable portion of the burden of taxation.

The United States last year had a credit balance in spite of very large expenditures of $125,000,000.

Against these exploits in financing Canada in 1922-23 has to admit an addition to the national debt of almost fifty million dollars, and to derive what comfort there is in the fact that the deficit last year was smaller than the year before.

And Mr. Fielding frankly admits that for the present fiscal year there will be another deficit, and another increase in Canada's debt.

Where lies the remedy?

Not in finding new methods of raising revenue, but in chopping off expenditures, in cutting off sums that are voted for enterprises not absolutely needed, in sitting on the lid of the Treasury.

THE WAY IS OPEN.

Mr. Robert Forke's plea for the development of closer trade relations with the United States was answered by the Budget speech—at least as completely as such a plea could be answered by a Canadian Minister.

Mr. Fielding is leaving the way open.

Just at present our neighbors, of course, show no tendency to avail themselves of the opportunity.

The Fordney tariff is an effective barrier against the entrance of Canadian products into the United States. It is hurting the Canadian producer, but that cannot be helped, for Uncle Sam's right to make any tariff arrangement that suits him is not any more to be questioned than is the privilege of the Canadian Parliament to do precisely the same thing.

Canada's Finance Minister, recognizing the benefit of greater trade with the United States, looks to the future and makes two proposals that may pave the way to the desired goal.

He intends first to include a clause in the Canadian customs tariff which will authorize any Canadian Minister to enter into negotiations with any authorized representative of the United States with a view to arriving at a commercial agreement between the two countries.

Further, Mr. Fielding proposes that if the President of the United States, taking advantage of the Tariff Act of 1922, which authorizes him to act without waiting for Congress, should reduce by 50 per cent. the duties on cattle, wheat, flour, oats, barley, potatoes, onions, turnips, hay and fish, the Canadian Government will be authorized to make reasonable reductions on such articles coming from the United States into Canada.

The Finance Minister has gone as far as he can go at present.

The next move will have to be made by the United States.

THE "HAREBELL" AND THE HARE.

It looks as if the gunboat "Harebell" would succeed in sinking the foe which suspicious bystanders have thought she was sent out to engage. That foe, in the wicked minds of the aforesaid suspicious bystanders, is not a Russian "pirate" at all, but the British Labor Party.

If the Labor Party were guided by the brains which it is presumed to possess in its little exotic group of "intellectuals," it would see that this is a particularly bad time for it to bleed and die for its Bolshevist friends. The Bolshevists have just murdered a Roman Catholic priest, and murdered him in that most odious fashion—under the forms of law. One concrete atrocity of this sort stirs universal indignation far more effectively than rivers of hackneyed vituperation against "religion" in its generic sense.

The consequence is that the surest road to unpopularity in Great Britain to-day must be to espouse the Bolshevik cause, even indirectly. We may assume that the managers of the present British Government are fully aware of this fact, and that they are also aware that Labor has an automatic proclivity to leap to the rescue every time anybody proposes to do anything to the Bolshevists. It is not that British Labor believes in Bolshevism. Not for a moment. They would never dream of introducing that fantastic economic nightmare into their "tight little island." They know better, much better. But, for all that, the Bolshevists have displayed a certain robustness in dealing with their own local "Tories," and British Labor is inclined to love them just a little for that.

So if there be such a person as a political strategist anywhere in or behind the present British Government, he may have hoped—as our previously mentioned suspicious bystander imagined—that if Great Britain today made a challenging gesture toward the Soviet regime, Labor could be depended upon to "get in wrong" by rushing promptly to the defence of the priest-murderers. It would thereby alienate the sympathy of every Roman Catholic workingman in the United Kingdom, and a vast number of good Protestants who may be assumed to be at least antipathetic toward the murder of Christian clergymen of any denomination.

* * * *

As for war, Great Britain and Russia are about as well equipped to make war on each other as a whale and a bear would be. The British could destroy the Murmansk fisheries, thereby starving a lot of innocent Russian peasants, and could keep the Russians from shipping out some at least of their wheat surplus, thereby possibly saving some Russian peasants from starvation. But the last thing the British would dream of doing would be to land a military expedition to march on Moscow; and yet that is about the only thing that they could do which would really frighten the ferocious band of brigands who are ensconced at Moscow.

It is doubtful whether Britain could even finance—out of her lean purse—a punitive force manned by other peoples, say the Poles. Indeed, any such invasion of the soil of Russia would have precisely the effect that all previous "invasions" have had, even when they were led by Russian generals and composed largely of Russian exiles, but suspected of relying on foreign support. That is, it would rally all Russia to the defence of a regime which few Russians really like. Bolshevism is a disease which must be cured by internal cleansing and not by outside surgery.—Montreal Star.

EDITORIAL NOTES AND COMMENT

The duty has been reduced on stumping machines. Not the kind, however, that will be used in the Ontario election.

The reduction of the excise tax on cigarettes was not, it is thought, inspired by a resolution from the W.C.T.U.

So far, at least, nobody has attempted to hold Hon. W. E. Raney responsible for last week's bad weather.

The lowering of the duty on sugar a half a cent a pound is the kind of tariff revision that everybody is able to visualize.

Nineteen children from the northern part of Hastings County, who have been made wards of the Children's Aid Society, cannot read or write, nor do they know their ages. There seems to be many opportunities for missionary work right at our doors.

Canadian journalism has suffered a great loss in the death of Mr. William M. Hale, the founder of the Orillia Packet, and for fifty-three years its editor. No weekly in the Dominion has been more widely quoted than the Packet under Mr. Hale's guidance.

The Ontario manufacturers declare that farmer and industrialist must pull together if Canada's prosperity is to return. Unfortunately, however, there is no way suggested of bringing about this desired condition.

The Wyandotte King of America has been nominated as a candidate in the Ontario election. There will be a lot of crowing if he happens to be elected.

The report that President Dedman is going to clean up the Midland League suggests that he is not going to attempt to do it with the Lindsay team.

According to one view point the fact that the farmers are satisfied with the weather of the past few days, explains why many of them are satisfied with the Drury Government.

It is recorded that an English architect has completed his one hundredth century. There are no figures as to the number of cups of tea consumed while he was setting up this mark.

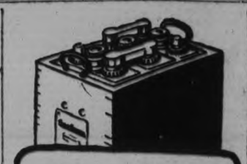

Exide
MADE IN CANADA
BATTERIES

Look for this sign. Wherever you can see it you can get a new long-life Exide for your car or competent repair work on any make of battery.

Look for this Sign:

Exide BATTERIES SERVICE STATION

THERE IS AN EXIDE DEALER NEAR YOU

WISE AND OTHERWISE

The will of the majority is busted by the surviving relatives.

* * * * *

Friend: One who will lend you money. Enemy: One who did.

* * * * *

Very likely Eve felt a little overdressed when she got her first coat of tan.

* * * * *

A concession in Turkey is a small body of oil land entirely surrounded by hot water.

* * * * *

It isn't so very difficult for a man to get on his feet if he has a used car on his hands.

* * * * *

Why go on a vacation when for the same sum of money you can be equally uncomfortable at home?

* * * * *

Some people pile trash in the alley,

and some keep it in their book shelves.

* * * * *

The reason you shouldn't argue with a fool is that you can't beat the other man at his own game.

* * * * *

It's a darned hard world where you are held down by the upper dog and held up by the under dog.

* * * * *

The reason ideas die quickly in some heads is because they can't stand solitary confinement.

* * * * *

Sins disappear as conditions change. There are fewer Peeping Toms in this era of sleeping porches.

* * * * *

Those insane patients of Matteawan who took a look at the world and went back are crazy like foxes.

* * * * *

What has become of the old-fashioned fellow who would about as soon crack a safe on Sunday as a smile?

* * * * *

If there isn't room in the car for

all, the one who doesn't care to go riding this time is Mother.

* * * * *

Science can explain everything except the reason a fifty-pound chunk of ice will fill a drip pan 732 times.

* * * * *

It isn't probable that the world ever will be bound together by any universal language except the one money talks.

* * * * *

Still, as a general thing the only people who would be shocked by naughty books are too respectable to read them.

* * * * *

Every husband should tell his wife about his past sins so she will have something to talk about when she has a headache.

* * * * *

Correct this sentence: "She gave the house its spring cleaning and did not move the davenport to the other side of the room."

A Beautiful Complexion & Admiration

Ladies—A few days' treatment with CARTER'S LITTLE LIVER PILLS will do more to clean up the skin than all the beauty treatments in creation. An imperfect complexion is caused by a sluggish liver. Millions of people, old, young and middle age, take them for Biliousness, Dizziness, Sick Headache, Upset Stomach and for Sallow, Pimply and Blotchy Skin. They end the misery of Constipation.

CARTER'S LITTLE LIVER PILLS

Small Pill—Small Dose—Small Price

GERMAN PROPOSALS

(Continued from page 3.)

ing far below the moderate amount forming the basis of the British scheme submitted to the Paris conference in January last, must have been known in advance to be altogether unacceptable to the Allied Governments. Furthermore, payment of even this inadequate sum is made dependent on a series of international loans, the success of which in the conditions predicated must be largely speculative. So much so that the scheme proposed by the German Government actually contains provisions dealing with the question of these loans materializing. Moreover, the arrangements proposed under this head involve financial conditions less burdensome to Germany than if the loans were to be successful, so no real incentive thereby is held out for her to attempt to raise them.

"Second—The failure of the German reply to indicate with great precision the nature of the guarantees they are disposed to offer is more particularly to be regretted. The Allied Governments, instead of receiving concrete and substantial proposals in this respect, are confronted with vague assurances and references to future negotiations which in a business transaction of this kind are lacking in practical value.

"The disappointment is enhanced by the belief, which His Majesty's Government would like to entertain, that indications are to be found in the German memorandum, that the German Government recognize the responsibility resting on them to make an earnest effort to discharge their obligations under the Versailles Treaty in a manner which the Allies could regard as both equitable and sincere.

"If Germany did intend to open the way to an effectual and speedy solution of the problem, the failure to settle, which is gravely disturbing the political and economic conditions of Europe and, indeed, the whole world, then it seems unfortunate that she should not have shown keener appreciation of the lines on which alone can any such settlement be sought.

"His Majesty's Government are persuaded that in her own interest Germany will see the advantage of displaying a greater readiness to grapple with the realities of the case, and, discarding all irrevelant or controversial issues, will proceed to reconsider or expand their proposals in such a way as to convert them into a feasible basis for further negotiation.

"In such a discussion, His Majesty's Government will, at a suitable moment, be ready to take part by the side of its Allies, with whom they share a practical interest in this question, which they have no intention to abandon, as well as a desire to terminate a situation of international peril.

"But they cannot conceal from the German Government that the first step forward to a realization of any such hope must be recognition by Germany that a contribution much more serious and much more precise is required than any which yet has been forthcoming."

OBITUARY

MR. T. MARTIN.

CAMPBELLFORD, May 14.—There passed away in Campbellford at his home, Maple street, Mr. Thomas Martin. The late Mr. Martin, who has been a resident of Campbellford for forty years, was born in Tyendyega Township over eighty years ago. He is survived by his wife and grown-up family. In religion he was a Methodist.

The funeral takes place this afternoon and the remains will be laid to rest in Mount Pleasant Cemetery.

MRS. JOSEPH GOSSELIN.

LINDSAY, May 14. — Katherine Herlihey, aged 32, wife of Mr. Joseph Gosselin, of Downeyville, died suddenly on Thursday night at her home. She had been with her mother, Mrs. P. Herlihey, who is ill, and had only returned home when death overtook her. She is survived by her husband and four children.

MRS. ROBERT MacADAMS.

SARNIA, Ont., May 14.—(Canadian Press.)—Mrs. Robert MacAdams, 81, mother of Mrs. W. J. Hanna, widow of the former president of the Imperial Oil Limited, and one time provincial secretary, died at her home Saturday night after a protracted illness. In addition to Mrs. Hanna, the late Mrs. MacAdams is survived by three sons, J. M. MacAdams, President of the Blue Water Highway Association, and Leslie M. MacAdams of the Canadian Printing Company, Sarnia, William of Vancouver, Mrs. R. B. McBurney of Sarnia and Mrs. Roberta Price, of Regina, a former member of the provincial legislature for Saskatchewan. Her husband also survives. Funeral will be held Monday afternoon.

Campbellford Bride Recipient of Shower.

CAMPBELLFORD, May 14.—A large number of the relatives and friends of Mr. and Mrs. Harold Shaw (nee Miss Frances Doupe) assembled at the home of Mr. and Mrs. William Shaw, Canrobert street, and presented them with a miscellaneous shower. The evening was pleasantly spent in dancing.

Personals.

Miss Boyd of Marmora was in town for the shower given Mrs. Harold Shaw.

Mr. Gerald Jelfs has accepted a position in the Canadian Express office, succeeding Mr. Carl Maguir, who has accepted a position in the office of the Campbellford Cloth Company.

More than 150,000 suburban home owners depend chiefly on auto transportation.

CLEVELAND BICYCLES

SOLD ONLY AT

MILLARD'S, 225 Hunter St.

REPAIR PARTS, REBUILT WHEELS, BASEBALL AND OTHER SPORTING GOODS

When You Buy a "MASSEY" You Get More Than a Bicycle, You Get Service---100% SERVICE

SOLD ONLY BY White's Cycles and Sports Limited
174 Hunter Street Open Evenings

The C.C.M. Triplex Makes Pedaling Easier

The C.C.M. Triplex Hanger is an exclusive feature found only on C.C.M. Bicycles.

A SIGHTSEER, going through the large C. C. M. plant, asked us what we considered the most important part of a bicycle.

Unhesitatingly, we replied, "The Crank Hanger."

He Was Surprised

He wanted to know why.

"Well," we explained, "the crank hanger is the power plant of the bicycle. When you push on the pedals, the crank hanger turns and generates the power that makes your bicycle go. The smoother and easier the crank hanger turns the less effort you need to put into your pedaling."

"That's true," he agreed.

"Now," we continued, "if your crank hanger turns a little stiff or hard, or if it develops those irritating 'tight and loose' spots, it means more friction and less power—and more work for you."

"It sure does."

"If," said we, "a rider would step and figure things out for himself, he would be willing to pay $10 to $15 extra to have the C.C.M. Triplex Hanger on his bicycle—yet we give it as regular equipment."

"The Triplex! What's that?"

Special C.C.M. Design

"The Triplex is a special C.C.M. design. It's a perfected three-piece hanger. Practically all the leading racers prefer a three-piece hanger, you know. And with the improvements our long experience has enabled us to make, the Triplex has no peer as a crank hanger. Tight and loose spots have been eliminated. The Triplex turns with wonderful ease, smoothness and quietness."

"My, you're enthusiastic about the Triplex!" he exclaimed.

"So will you be after you've ridden a C.C.M. Bicycle. You'll start with hardly an effort. After you're under way, you'll just glide along. And if you want to burn up the road, the Triplex will respond swiftly to the pressure you put on the pedals. It has lots of pep—and speed—and power!"

Saves a Lot of Energy

"You don't need to say anything more about the Triplex. Even if it just turned ever so little easier than an ordinary hanger, it would save me a lot of energy in wheeling to my work and back. And just think how much fresher I'd be at the end of a fifteen-mile ride than the fellow who had to push an ordinary crank hanger."

"You've got the right idea. Now, let's go through the rest of the factory so you can see for yourself just how carefully and accurately every part of a C.C.M. Bicycle is made. Then, you'll understand why C.C.M. Bicycles give so many years of faithful service."

C·C·M· Bicycles

MASSEY—PERFECT—RED BIRD
CLEVELAND—COLUMBIA

"The Bicycles with the C.C.M. Triplex Hanger"

THERE are over 1,000 C.C.M. Service Stations in Canada carrying genuine C.C.M. parts and giving C.C.M. service. Look for the above sign.

Canada Cycle & Motor Company, Limited
Montreal, Toronto, WESTON, ONT., Winnipeg, Vancouver

Buy Your C.C.M. BICYCLE Where Service Reigns Supreme

BUY IT FROM White's Cycles and Sports Limited
174 Hunter Street Phone 897

SERVICE STATION C·C·M· BICYCLES

Agents For "PERFECT"

SIMPSON, COPPING & CO.

Phone 574w 460 George Street

DEMONSTRATE AGAINST CURZON NOTE IN MOSCOW

MOSCOW, May 12. — All Moscow's factories and government institution, were closed this morning to permit employers to take part in great demonstration against British note. Surging crowds early begin to fill streets of city. Intent of demonstrators was to be peaceful but it appeared evident they meant to make demonstration an impressive one.

FORCIBLY "BOB" HAIR.

BERLIN, May 12. —(United Press.) — German Nationalists at Bremoraven have formed a "Scissors Club" for the purpose of cutting of the hair of wmen associating with foreigners. The announcement of the club declares: "Attention, we warn every woman against associating with Indians, negroes, Chinese, Japanese, Belgians and French."

PRAYING FOR A BOY

BELGRADE, Jugo Slavia, May 12.—(Canadian Press). — Prayers that Queen Marie's expected child be a boy so as to continue Kara-George Vitch dynasty. are being said in churches. The event is not expected for several months. The Queen at present is spending a fortnight with her mother, Queen of Roumania at Ragusa.

CAMPBELLFORD AND DISTRICT

Police Made a Raid on Saturday Evening and a $200 Fine Resulted—Personal Mention.

CAMPBELLFORD, May 14. — Chief of Police C. Duncalfe and Assistant Chief Crawford, about six o'clock on Saturday evening, raided a house which stands on the Grand Road just outside the limits of the corporation, and which had been for some time the object of official suspicion. The result showed that these suspicions were justified. The officers found on the premises seven one-gallon jugs, each filled with mash.

The apparatus used in the manufacture of this decoction was not found, as it became too dark to pursue a search.

All the members of the family, consisting of several men and women, were taken to police headquarters. One of the men took upon himself the entire responsibility for the infringement of the Revenue Act and offered to plead guilty if given a speedy hearing.

A night session of the Police Court was held, and Magistrate Payne imposed a fine of $200, and costs. The defendant was given until Monday to raise the money, and if he fails to settle, will be taken to Cobourg to serve three months in jail.

Progressives Are Active.

The Seymour branch of the Progressive Party held another meeting in their club rooms here on Saturday night, when the chairmen of the various sub-divisions appointed a week reported on the action that had been taken. In nearly all of the polling places the deputy returning officer, poll clerk, and scrutineers have been selected. The chairmen appeared optimistic over the prospect.

Oddfellows at Brighton.

About forty members of the local Lodge of Oddfellows motored to Brighton yesterday afternoon to take part in the annual church parade of the fraternity in that village. The services were held in St. Andrew's Church.

Mothers' Day in Churches.

Mothers' Day was celebrated in the local churches yesterday. Before the morning sermon, Rev. C. F. McIntosh, of St. Andrew's Church, gave an interesting five-minute talk, in which he told of the origin of the day, the anniversary of which is now so generally observed. The church was handsomely decorated with white and red roses in memory of the dead and in honour of the living.

In the Methodist Church, at the morning service, the pastor delivered a very helpful sermon from the words found in II. Timothy, chapter 1, verse 5, "When I call to remembrance the unfeigned faith that is in thee, which dwelt first in thy grandmother Lois and thy mother Eunice, and I am persuaded that in thee also."

Mr. Kenny's evening subject was "Women of Scripture."

The large choir, in charge of their efficient leader, Mr. R. T. Cowell, A.R.C.O., rendered special music at these services, their evening selections being: "Come Unto Me" (Ashford), Miss Nellie Hoover taking the contralto solo part; "Faith of Thy Mothers," and a male quartette composed of Dr. H. O. Richardson, Messrs. George Lucy, Walter Lowe, and Carl Maguire, rendered most acceptably "Your Mother is Praying for You."

Rev. R. Pogue to Preach.

Rev. Robert Pogue, of St. Paul's Church, Peterborough, will preach the anniversary sermons in St. Andrew's Church here on 17th June. On the following Monday evening the annual lawn social will be held on the church grounds.

Ready for the Wood.

The Campbellford team of the Northumberland League are ready for the fray which opens at Hastings on Wednesday. The uniforms are ready for the players, and the boys will present a natty appearance in their new togs.

A successful season locally is looked for, as there is no league lacrosse in town this year, it is expected that lovers of athletics will patronise the baseball team as generously as they did the lacrosse players of former days, when the chief problem of the management was to provide room for the crowds that turned out.

For the Fire Sufferers.

The members of the Ladies' Aid of St. Andrew's Church are making a collection of summer clothing for the benefit of those who lost their effects in the New Ontario fire last fall. All those having such articles to dispose of are asked to send them to the School-room not later than Tuesday night.

Plays at Parish Hall.

Two plays will be given Tuesday night at the Parish Hall under the auspices of the Willing Workers of Christ Church. The plays are interesting and amusing, the cast contains some of the best amateur talent in town, so that an evening of excellent entertainment is assured.

A Chimney Fire.

The fire brigade was called about 2 p.m. on Sunday afternoon to the residence of Mr. William Easton, Garry Street, where the fire proved to be only a burning chimney, which resulted in no damage.

Personal.

Mrs. Earl Williams, Mrs. Thomas Free, Mrs. Hart and Mr. George Ivey motored to Belleville Saturday. Mr. Ivey attended the first co-operative sale of cheese held this season.

J. R. Battisby made a business trip to Warkworth last week.

Mrs. Charles Macoun left to-day for Brantford, where she will address meetings of the Women's Institute in the southern part of Brantford.

Mr. Frank Linton, of Peterboro, spent the week-end at the home of his parents, Mr. and Mrs. Robert Linton.

Mr. E. W. Gordon, of Warkworth, formerly of town, was in town on Saturday.

Dr. and Mrs. E. V. Frederick, of Toronto, spent the week-end at the home of the former's parents, Mr. and Mrs. J. A. Frederick.

Miss Clemina Ivey, teacher at Codrington, spent the week-end at the home of her parents, Mr. and Mrs. John Ivey, Havelock Road.

Mr. Ralph Stanbury, who has been attending medical school in Toronto, is holidaying at the home of his parents, Mr. and Mrs. Wm. Stanbury.

Friends of Mrs. Charlotte Bonnycastle, who has been ill for the past few weeks with pneumonia, will be pleased to learn that she is making a very satisfactory convalescence.

Mr. Thomas Chaplin, Principal of the Hastings Public School, spent the week-end at the home of his mother, Mrs. William Chaplin.

Miss Luella Archer, R.N., of Calgary, Alberta, is visiting at the home of her parents, Mr. and Mrs. Joshua Archer, Seymour West.

Miss Edna Graham, R.N., leaves this week for New York City, where she will engage in her profession.

Liver Trouble

Pains in Stomach

Most of the misery and ill-health that humanity is burdened with arise from disorders of the liver, stomach or bowels.

If you are feeling out of sorts, have pains in the stomach, especially after eating, sour stomach, bilious spells, sick or bilious headaches, heartburn, water brash, etc., you should take a few doses of Milburn's Laxa-Liver Pills. They will liven up the liver, regulate the bowels, and tone up the stomach.

Mr. T. C. Hallman, Highgate, Ont., writes:—"I have had liver trouble and pains in the stomach for a long time. I started to use your Milburn's Laxa-Liver Pills, and in short time I noticed they were helping me. Now I woul not be without them and cannot recommend them too highly."

Milburn's Laxa-Liver Pills are 25c a vial at all dealers, or mailed direct on receipt of price by The T. Milburn Co., Limited, Toronto.

Fall From a Bridge and Instantly Killed.

GEORGETOWN, May 14.—(Canadian Press).—Two year old son of Edward King was instantly killed by falling from a railway bridge, here Saturday. The child wandered from home, presumably, following his father to work. He had tried to cross the structure and fell between the cross beams, a distance of 125 feet. His neck was broken.

Norwood Correspondence

NORWOOD, May 14.—Miss Agnes Starke of Detroit, Mich., is the guest of her parents, Mr. and Mrs. Frank Starke, Havelock road.

Mr. F. Wilkins, who has spent the past few weeks in Montreal, returned home.

Mrs. Fleming and son, Master Bert Fleming, of Toronto are guests of the former's mother, Mrs. McCleary.

Miss M. P. Williams and Miss Alice Osborne of Belleville are guests at the home of Mr. and Mrs. B. W. Squire, Queen street.

Mr. and Mrs. J. Gillespie of Peterborough were recent guests of Mrs. Robert Dobberneau.

Mr. Arthur Townsend is in the Orthopaedic Hospital, Toronto.

Mr. and Mrs. Thomas Ridyard were recent guests of friends in Picton.

Mr. E. C. Squire was in Peterborough on Friday.

Mr Errol Buck was in Toronto on Thursday on business.

Mr. Arthur Townsend was in Peterborough recently.

Mr. Edmund Williams of Buffalo, N. Y., attended the funeral of the late Mrs. Kelly on Friday.

Mr. John Satchel, who has spent several months in Western Canada, is the guest of his sister, Miss Nellie Satchel.

Mr. Frank McNab of Detroit, Mich., is a guest of Mrs. A. Rahal, Peterborough road.

Mr. and Mrs. I. N. Ackerman have left for their summer cottage at Stoney Lake.

Rev. Father Galvin of Downeyville was in the village on Friday.

Laid to Rest.

The funeral of Mrs. David Kelly, a life-long and highly esteemed resident of this district, was held on Friday morning, May 11, from her late residence, Lot 5, Concession 5, Dummer. Requiem Mass was sung by Rev. Father McCarthy, resident priest. Interment was made in Asphodel R. C. Cemetery.

War Memorial.

At the last meeting of the Village Council the matter of a war memorial was again discussed. It was moved by Councillor McKelvie and seconded by Councillor Ridyard, that the Council take up the long delayed request of many of the villagers and others for the erection of a suitable memorial to the boys who so nobly laid down their lives that we at home might live. The following ladies and gentlemen were named to act as a committee in conjunction with the Council: T. E. Finlay, Chairman of the Old Boys' Reunion Committee; W. A. Richardson, Chairman of the Original War Memorial Committee; E. P. Cuffe, Chairman of the Board of Education; R. G. Lawlor, Principal of the High School; W. F. Wendt, Principal of the Public School; P. M. Grover, President of East Peterborough Agricultural Society; Gordon Girven, W.M. of A.F. & A.M.; R. L. Peacock, N.G. of I.O.O.F., or his successor; Edward Brown, C.R. of C.O.F.; J. F. Elliott, representing C.O.C.F.; Charles Blake, I.O.F.; Major Fred Webb, C.O. of "D" Company of the 40th Regiment; Lieut. Jas. Baskis, war veterans; G. W. Wildman, W.M. of L.O.L. No. 34; F. Robertson, W.P. of R.B.P. No. 311; Mrs. B. W. Squire, Regent of I.O.D.E.; Mrs. W. G. Wildman, President of Women's Institute; Mrs. T. J. Rahal, President of Catholic Women's League; J. E. Roxburgh, Horticultural Society; Miss Blanche Pearce, Secretary of Old Boys' Reunion Committee; F. C. McRae, Department of Agriculture; I. H. Keefer, the press and the resident clergy, with Reeve Montgomery as Chairman. The managers of the Union and Stirling Banks were requested to act as Treasurers and to receive subscriptions.

NEWS BETHANY AND DISTRICT

C. P. R. Freights Laden With Grain Pass Through Village Early—News and Personal Paragraphs.

BETHANY, May 14. — Mr. Elias Lowes, of Peterboro, was a business visitor in the village on Saturday.

Miss Alice Ryley, of Peterboro, spent the week-end with her parents, Mr. and Mrs. H. Ryley.

Mr. Geo. Dawe, of Roseneath, spent a few days last week with his brother, Mr. F. C. Dawe.

Mr. W. Bigelow and granddaughter, Ellen Kincade, spent Saturday in Peterboro.

Mr. Snider, school inspector, of Port Hope, paid an official visit to the local school last week.

Mrs. Richard Vance is visiting at the home of her son, Mr. H. Vance, Peterboro.

Miss L. Washington has left for the summer months, travelling for the California Perfume Co.

Mr. D. Greenlaw has accepted the position of operator at Dranoel.

Mr. and Mrs. Geo. Twigg and daughter, Pearl, motored to Lindsay on Sunday last.

Miss Kathleen McCarthy spent the week-end with Peterboro friends.

Mr. and Mrs. Bert Rae, of Peterboro, were guests in the village on Sunday.

Miss Alberta Rehill, of Chicago, Ill., spent a few days last week with her sister, Mrs. R. L. Crerar.

The Canadian Pacific have commenced hauling grain from Port McNicoll to the seaboard, several long trains passing through the village daily.

Motorists report several very bad places on the 8th Line. At one spot near Henry Ward's a team was kept busy one day hauling cars through.

Farmers in the locality report that fall wheat and clover have wintered well and a good yield of both is anticipated. Spring seeding is practically finished, and the recent snowfall will have a good effect on the soil.

The many friends of Mr. M. McKinnon will be sorry to learn that he is confined to his bed through illness.

Owing to the wet and cold weather during the last week, the baseball boys have been unable to have any workouts. Dr. Hamilton, the "manager," requests that all players and aspirants get out in force as soon as weather conditions permit in order to get as much practice as possible. A schedule meeting is to be held in Cavan on Monday night in order to form a league and draw up a schedule.

Mother's Day was observed in the different churches and Sunday Schools on Sunday. The Methodist Sunday School had a record attendance of 187. A rose bush was presented to the oldest and youngest mothers present, Mrs. Weatherilt, St., being the oldest and Mrs. B. Rae, of Peterboro, the youngest. A quartette was rendered by four mothers, Mrs. Rev. Beckle, Mrs. Monk, Mrs. H. Ryley and Mrs. Spencer, Sr., which was very appropriate for Mother's Day. A duet was also rendered by Messrs. Bray and Brown.

A daughter was born to Mr. and Mrs. L. Laing last week.

Mr. Roy Raper, of Millbrook, has opened a branch store in Bethany.

SNAKES APLENTY.

THOROLD, May 14.—(Canadian Press).—Snakes seem to be prevalent near De Caw Falls at the present time. Farmers discovering many while in their fields and especially around their hay and straw stacks.

One farmer of Proton has killed 32 snakes in six days in his lane. Another dispatch 28 in half an hour on his farm.

DESERONTO AND HASTINGS TIED

Juvenile Lacrosse Teams Staged Good Exhibition of Lacrosse.

HASTINGS, May 14. — The first juvenile exhibition game of lacrosse was played here on Saturday afternoon at 4 o'clock, and resulted in a tie, 3-3.

The Deseronto boys with a few supporters arrived by motor at noon and were taken in charge by the local boys. Although the weather was cold and rain was falling there was a large crowd from the village, the country and Campbellford.

The Deseronto team is composed of a husky bunch, play good, clean lacrosse, and in their manager, Harry Moore, the National game has a find as his instructions to his men were, "always play fair and stay on the field. He is a member of the O.A.L.A. council and a great promoter of the game.

At 4 o'clock Referee W. Tate called the game; the lay was snappy from start to finish and it was anybody's game at the start of the last quarter.

To pick out stars would be to mention every player of each team for the clash was full of thrills. The catching, passing and dodging would have made veterans sit up and take notice. The game was clean throughout, only four minor penalties were inflicted on each team.

The battle started fast with Maracha of Deseronto landing the first goal in three minutes of play. Soon after the face off Cruickshanks made a beautiful pass to Cowell, tieing the score.

There was no let up in the second quarter and both teams settled down to a merry battle each scoring one goal.

In the third quarter the Deseronto boys scored one goal, breaking the tie and going into the final quarter one up. After a few minutes of play in the last quarter the Hastings bunch captured a goal, and the fans, who despite the cold, had stayed on the job, cut loose for a victory, but the Deseronto boys were right on the job, finishing the game 3-3.

The Line-up.

Deseronto — Goal, Hopping; point Wager; cover point, Perry; 1st defence, Fraser; 2nd defence, Dale; centre, Brennan; 2nd home Cole; 1st home, Burley; outside, Green; inside, Maracle. Subs .Kettle, Provios.

Hastings — Goal, Lambert, Point, Gould; cover point, Saunders; 1st defence, Dodd; 2nd defence, Flint; centre, Cruickshanks; 2nd home, Baker, 1st home, Walsh; outside, White, inside Crowell. Subs., B. Scriver, L. Scriver.

Deseronto — Goals were scored by Maracle, Burley, Green.

Hastings — Cowell, Flint, Cruickshanks.

The return game will be played in Deseronto on May 14, and will be well worth seeing as Hastings has a team that will be heard from before the season finishes.

FIRST LEAGUE GAME HASTINGS WEDNESDAY.

HASTINGS, May 14. — The opening game of the Northumberland County League will be held here on Wednesday afternoon between Chas. Davidson's Black Socks, of Campbellford, and Dr. J. H. Hess's Red Socks.

This will be "some game," as both managers are out to win the first clash.

Game called at 3 o'clock.

ARREST COMMUNIST AGITATORS.

BERLIN, May 12. — (United Press.)—M. Dupont, a French communist, was placed under arrest by the German Government to-day. He was scheduled to speak at a meeting of Communists.

Net paid circulation 102,337

The Mail and Empire

Net paid circulation 98,406

Second largest morning newspaper

Highest peak of morning Circulation in Canada

DOMINANT circulation—one edition only—vouched for by the Audit Bureau of Circulations, gives The Mail and Empire undisputed leadership of all the morning newspapers in Canada.

Published for fifty years at King and Bay Sts., Toronto

The Mail and Empire

is Canada's leading morning newspaper

11

ELECTED TO BE TRIED BY JURY

Otherwise Brighton Main Accused of Receiving Stolen Property Might Have Been Discharged

BRIGHTON, May 12.—Frank Atkinson, the young business man who was arrested recently on a charge of receiving property that was stolen from the Proctor home, has been given a preliminary hearing before County Magistrate Floyd of Cobourg, and has been held for trial at a higher court. The hearing was conducted in the Brighton court room on Saturday, having been adjourned from the previous week.

When the case first came up for hearing, Atkinson, through his attorney, George Drewery, of Brighton, elected to be tried by a jury at the next court of competent jurisprudence. Magistrate Floyd stated Saturday that but for this condition he would have discharged the defendant on the evidence submitted a week ago. As it was he had no alternative but to hold him for trial.

Case Attracts Interest.

The interest that is taken in the case by the residents of Brighton and district, was shown by the crowd that filled every inch of space in the court room. Among the audience was a large number of women, many of whom stood for nearly three hours listening to the evidence, as seats were at a premium. The court officer had lowered the three windows on each side of the building, so that a chilly breeze passed over the heads of the audience.

Crown Attorney W. F. Kerr, of Cobourg, who appeared for the Crown, discovered early in the hearing that a number of men had donned their hats as a protection against the draft .He at once called a halt in the proceedings and insisted on judicial decorum. When the offenders against court room ethics protested that they were in danger of catching their deaths of cold, Mr. Kerr graciously compromised, and Constable Spencer was instructed to close all of the windows except one on either side, these being lowered about one foot from the top.

"Twenty years ago," philosophized Mr. Kerr, "no attention was paid to ventilation. When people died their friends wondered what it was that brought the departed to an untimely end."

Two Witnesses Heard.

The chief witnesses used by the Crown against Atkinson were three of the young men who are awaiting trial, on $1,000 bail, on the charge of breaking into the Proctor residence and stealing liquor, damaging furniture and carrying off silverware and two valuable watches, during the absence of the family in Toronto. Two of these witnesses were heard a week ago and the third testified on Saturday, this concluding the case for the Crown.

One of the watches stolen was an old timepiece with a solid gold case. The works were useless but the case was sold by the young men, who admit taking it, to Atkinson, who is in the jewellery business here, and who paid $10 for it. The purchase was admitted by the defendant, who said that buying old gold and silver was in the regular line of his business.

The question of Atkinson's guilt turned upon the point whether he knew at the time of the purchase that the gold case had been stolen. The young man who took the stand Saturday swore that when the case was offered to Atkinson he had asked where it had come from and had been told that it had been taken from the Proctor home.

Defendant Testifies.

When Attorney Drewery told his client to take the stand, Magistrate Floyd asked him if it was his intention to proceed with the defence and was answered in the affirmative.

Atkinson was ready and apparently straightforward in his answers, either to his own lawyer or to Mr. Kerr on cross-examination. He denied emphatically the evidence of the other witnesses as to his knowledge of how the watch case had been obtained. He swore that when it had been offered him one of the young men said he was going to Montreal and needed the $10 which he asked for the article. This young man, Atkinson swore, had told him that the watch case had been the property of his grandfather.

Atkinson further declared that the charge against him was a frame-up by the young men, who suspected him of working up the evidence against them. When he had learned that warrants were out, Atkinson had gone to Crown Attorney Kerr at Cobourg and explained his part in the affair.

When he bought the watch case, Atkinson said he did not know that the Proctor home had been entered. He sent the watch case and some silver articles to George H. Lees, of Hamilton, who is a gold beater, and showed the invoice to bear out his statement.

When Crown Attorney Kerr, on cross-examination, asked Atkinson what he knew of the young men who testified against him to justify his assertion that they would frame up such a charge, the defendant proceeded to give each of the young fellows such a character as their most intimate friends and the public generally have, according to all reports, never suspected.

Magistrate Calls Halt.

A number of the leading business men of Brighton had been subpoened by the defence, among these being W. W. Porte, a jeweller for whom Atkinson had worked before going into business for himself, and Harry B. Phillips, who last year was reeve of Brighton, and warden of the united counties of Northumberland and Durham. They were not called, however. At the conclusion of Atkinson's testimony, Magistrate Floyd said it was useless to proceed further with the hearing, as he could not dispose of the case, Mr. Drewery at the beginning having elected to have the case go to a jury. The magistrate added that if he had been left free to dispose of the matter he would have acquitted the defendant at the hearing a week ago. On account of the stand taken by Mr. Drewery the Magistrate said he was bound to hold the defendant for trial so that it was a waste of time to hear further evidence. Atkinson was accordingly allowed to go, on $5,000 bail, the same as that set at the time of his arrest. The case will be tried at the term of court at Cobourg in which the other five young men who are out bail will learn their fates.

Fined $50 and Costs.

A farmer was fined $50 and costs on his pleading guilty to selling fermented cider to boys.

RUSSIA ASKS A CONFERENCE

Soviet Government Rejects Terms of British Ultimatum—Would Discuss Relations With Britain.

LONDON, May 14 (Special.) — Russia has rejected the terms of the British ultimatum in the view of Leonid Krassin, interviewed by the Daily Mail's correspondent.

Krassin, head of the Soviet trade delegations here, is coming to London to wind up the affairs of that organization in anticipation of a break.

The Russian reply to the British note which demanded satisfaction on the subject of the seizure of British trawlers, the executions of the clergy, and propaganda, was handed to a representative of Great Britain on Saturday.

It is understood to propose a conference at which Russo-British differences can be ironed out.

Summary of Note.

What purports to be a summary of the Russian note to Britain is printed under a Moscow date line to-day by the Daily Herald, the labor organ. The article says that the Soviet government's reply proposes a conference of plenipotentiaries to discuss not only Lord Curzon's recent communication but the whole problem of Anglo-Russian relations with a view to establishing a general understanding. The main theme of the note says the article, is the claim that the Russians have equal grounds of complaint. Russia has always wished, it asserts, and Britain has always declined, to discuss the relations between the two countries.

The Moscow Government declares its willingness to abide by the decision of the proposed conference with regard to the three mile limit, and as evidence of good faith has released all the British trawlers.

BRITISH PRESS VIEWS ON DIPLOMATIC NOTES

PARIS, May 14. — (Canadian Press). — The British and Italian notes to Germany have been received lukewarmly by the press, which, however, had them too late for a detailed analysis. There is regret that the Ruhr occupation is not mentioned, but satisfaction over the strong condemnation of the German terms as too low. The chief criticism in London of the British reply to Germany is that it ignores the German offer on an international commission. The Times is emphatic in condemning the omission and regrets that the note is not more explicit in stating the British terms. The Westminster Gazette is likewise strongly condemnatory on this point. Two Liberal papers, the Daily News and the Daily Chronicle, approve the note.

WILLIAM COLLINS WAS FOUND DEAD IN CELLS

TORONTO, May 14.—(Canadian Press).—William Collins, aged 62, a farmer of Port Credit, was found dead in a cell in the Port Credit Police Station yesterday morning. He was locked up Saturday night when doctors declared him violently insane.

SUMMER SPORT OPEN AT HOUSE OF DAVID

ST. JOSEPH, Mich., May 14. — (Canadian Press). — The summer season opens at the House of David amusement park. Thousands cheer the long-haired baseball team to victory while a judicial probe threatens the dissolution of the cult.

"My Hands Trembled and I Could Not Sleep"

Mr. Thomas Honey, Brantford, Ont., writes:—

"When I began taking Dr. Chase's Nerve Food, I was so nervous that when I picked up a cup of tea my hand would tremble like a leaf. I could not sleep well, could not remember things, and there were neuralgic pains through my body. After taking seven boxes of Dr. Chase's Nerve Food, however, I am in perfect health."

DR. CHASE'S NERVE FOOD

50 cents a box, all dealers or Edmanson, Bates & Co., Ltd., Toronto.

U. S. FARM BLOC TO FIGHT RECIPROCITY

Formidable Forces Oppose Hon. W. S. Fielding's "Trade Agreement" Plan.

WASHINGTON, May 14 (Canadian Press). — The announcement of the Hon. W. S. Fielding, Canadian Minister of Finance, in which he outlined a proposal for tariff reciprocity between Canada and the United States, has already drawn the opposition of the influential leaders of the Republican farm bloc in the United States Congress, and indications are that any attempt to reach an agreement along the lines proposed will be fought by the entire farm bloc.

Representative Dickerson head of the open farm bloc in the House, said the plan would be fought by his followers in the House.

Newspaper sentiment here has not been favourable to the proposition.

Commenting editorially on the reciprocity proposal advanced by the Hon. W. S. Fielding, the Canadian Minister of Finance, in his budget speech, the New York World is sceptical of any result After reviewing the change in the Republican Party since the Taft administration proposed reciprocal agreement between the two countries, and Canada rejected it, the World says:

"The lucid interval of the Republican Party as regards Canadian reciprocity soon passed. At this distance it seems like an unnatural adventure into which it was led by the President, swayed by Liberal impetus. Now that Canada, through political changes, has come round again to look with favour on reciprocity, the Republican Party, speaking through the Harding administration, is more than ever infatuated with extreme protection."

LIBERAL SUPPORT FOR PREM. DRURY

"Independent Assistance" is the Opinion of Hon. Nelson Parliament.

PICTON, May 14 (Canadian Press). — The political situation in Prince Edward County has developed into one of the most complicated and most interesting in the Province.

On Saturday the Liberals here selected the Hon. Nelson Parliament as their candidate It had been thought that as Mr. Parliament had been the Speaker for the U.F.O. Government in power, that party would not put a candidate in the field against him, and the Liberals express themselves as disappointed.

At the meeting, Mr. Parliament made no reference to the Farmers' action, but R. L. Brackin, Liberal, West Kent accused the Government of ingratitude.

Interviewed, Mr. Parliament said the Liberals will continue to give "independent assistance" should Drury be returned to power."

BONDS RECOVERED ON FARM YORK TOWNSHIP

TORONTO, May 14 (Canadian Press). — While no one has yet been brought to trial in connection with the robberies at the Royal Bank of Canada at Mount Forest and the Standard Bank of Canada at Stouffville, the authorities appear to be in possession of the details of both crimes.

From some source they knew that four men were engaged in the robbery at Mount Forest and that immediately following the crime, on the way into Toronto, bonds and explosive were buried on a West York farm, where they were recently dug up.

SHEVLIN CLARK TIMBER DEAL WAS CRITICIZED

BARRIE, May 14. — (Canadian Press).—Hon. E. C. Drury, in the opening address of his campaign here on Saturday afternoon, devoted a large part of his time to Hon. George Howard Ferguson in the Shevlin Clark timber teal and the Kapuskasing settlement and his attitude on the Ontario Temperance Act. He charged the Conservative leader with trying to ride two horses on the temperance issue and with offering a gold brick to the "wets" in holding out hope for a change in the law.

Chemists in Japan have been experimenting with a collodial fluid for fuel that displaces both coal and oil, and which it is said may revolutionize shipping because of its intense heat and the small space in which the supply for the cruise may be stored.

After Every Meal

WRIGLEY'S

"A bite to eat—a bit of sweet"

After a substantial meal, the children naturally want to top off with a bit of sweet.

Give them WRIGLEY'S, the great Canadian Sweetmeat.

It combines the enjoyment of sweet with many BENEFITS. It cleanses the teeth, removing food particles that lodge in the crevices. It neutralizes the acids of the mouth, soothes the throat, and lastly—

WRIGLEY'S helps the stomach by supplying saliva to aid in digestive work.

Made clean, kept clean, sealed tight in a wax-wrapped package.

REV. W. MEGAW AT ST. PAUL'S

Deals With the Solution of Industrial Problems and Relations Between Employer and Hands.

"Some men are as chivalrous as they can be outside, and are regular bears at home..

The way your young man treats his mother now is the way he will treat you when you are the mother of his children.

The solution of the industrial problems of to-day is the bringing in of a little more human element into the relations between employer and employee.

These are some of the pertinent points driven home by Rev. Wesley Megaw of Stewarton Presbyterian Church, Ottawa, in his powerful sermon in St. Paul's Church yesterday evening on the occasion of the 90th. Anniversary of the Church.

Reading the story of the Roman centurion whose servant was sick, the speaker remarked on the four tests of character revealed in this man's simple story. He was a member of a proud and dominating race whose capital city was the scene of butchery of slaves to relieve the dull days, yet this man had a slave who was dear unto him. This is a homely test for us. What do your servants think of you, and what do you think of them? What do those at home think of you? The fruits of the Spirit are not romantic loud advertising, things, but are very homely; love and joy, kindness and courtesy. We sometimes do away with the homeliness of our religion but Jesus came to earth to preach a gospel of labour.

The Lord of Love came down from above to live with the men who work. You demand honest wages and a recognition of your worth in your work, do you give honest wages.

Christianity must reveal itself in the home. "I want to give you some advice, young ladies, about that young man who is giving you a little special attention," the speaker said. "No matter how chivalrous that young man may be to you, find out how he treats his mother. If he treats his mother with any less respect than he treats you now when he is merely paying you his courting attention, and forgets his mother break it off—he is not right at heart."

No Snobbery.

There was a time when an employer knew all his men and knew when his men's children were ill, but that is impossible in the huge businesses of to-day. A little more human element might be worked in. "In the Name of Him who came to reveal the glory of God and worked at a carpenter's bench, there can be no snobbery in the Christian Church the speaker declared. "It is blasphemy against the Holy Ghost."

The centurion's home life was vindicated and the verdict of the villagers who hated the Roman conqueror was "He is worthy." Some men never see beyoud their own private interests, and there are some women whose lives are in pies and pastry, who have no interest in other people's children, and who spend the Gethsemane of bitterness as they listen to others' children being praised instead of their own. But the had shown an interest in his neighbours and had used his prestige for the public weal.

Test number three is what the centurion thought of himself. When Jesus came to the door the proud representative of Rome said to the carpenter's son, "I am not worthy." An essential element of all greatness is humility. The supreme test of a man's character is when he confesses in sincerity his own unworthiness. The nearer a man gets to Christ the better he will see the perfection of Christ and the dark corners of his own heart, with the ugly and slimy things that breed only in darkness and are dispelled by the shining in of the glory of God.

"What do you think of yourself?" asked the speaker. "Some people say, 'I don't smoke or play cards or drink,' but that is a negative Christianity. What, in His name, have you done? That is more important."

The fourth test is the real test. A man may deceive this own family and may have a splendid reputation as far as public opinion goes, and he may even delude himself, but he cannot elude the all-seeing eye of God. What does Jesus think of you? We are all too much worried about what the public thinks—we are so frightened that the world will think ill of us—the tyranny of convention has a strangle hold on us. Mr Megaw told of walking in Toronto on the 15th July when he had to remove his collar and his coat because of the intense heat, and meeting two girls wearing heavy furs. "Because some silly actress on a Paris Boulevard had worn furs these silly slaves to fashion tortured themselves," he said.

What others say does not matter so much as what God thinks of you. You are your own priest and must deal with God yourself.

In his concluding remarks the speaker made an eloquent appeal for a return to the old time simple religion. "Ere we can mold public opinion and become leaders of men," he said, "we must cling to the old rugged cross ,forgetting all but that He is sinless and we are sinners. He will meet us and will lead us along the way of life."

The music under the direction of Mr. Martin Chenhall, A. R. C. O., was very appropriate. Miss Agnes Adie, of Toronto, sang two beautiful solos, "My Mother's Prayer" and "Open the Gates of the Temple." Mr. Frank Oldfield was heard to splendid effect in " IGave My Life For Thee" and "Honour and Arms." "The Omnipotence" was rendered by the male voices in the choir, Miss Agnes Adie taking the obligato part.

for Spring Cleaning from Garret to Cellar

GOLD DUST cleans, brightens, renews. It searches every corner and dissolves the dirt, making even the hardest spring cleaning tasks easy.

THE N.K. FAIRBANK COMPANY MONTREAL MADE IN CANADA

GOLD DUST

For Every Cleaning Purpose

Let the Gold Dust Twins do your work

WATCH LINES IN YOUR NECK TO KEEP FACE YOUNG, SAYS BEAUTY EXPERT

By Mme. Helena Rubinstein

The neck needs fully as much attention as the face for long before the face shows signs of age, the throat indicates its approach.

I always say to my patients, "Judge how young you look by your throat and hands and don't wait for your face to give you away."

If you see horizontal lines across the neck or dry patches below the lobes of your ears, don't hesitate a minute before beginning an anti-wrinkle treatment on your face.

Methods of treatment for the neck are in many ways the same as for the face, but as the neck is bound to come in contact with water when you take your bath, you must be rather more liberal in your use of cream upon it.

Many actresses famed for their beauty apply cream before entering the bath and protect the throat from the water and soap which is often injurious.

A thin neck, which shows a tendency to wrinkle, must be massaged nightly with a tissue building cream which should be patted gently into the skin.

The woman who has a tendency towards superfluous flesh and who finds her chin doubling or tripling on her has a really serious problem to contend with.

Massage for the double chin should be done with very heavy strokes which will break down the fat cells. Astringent lotions should be applied frequently to tighten the skin. Slapping the chin briskly with the back of the hand also breaks down the fat formation.

As soon as a woman loses her contour, when her line become indefinite or heavy, and when she no longer presents a clean-cut outline, her claim to youth is gone no matter how good a case the calendar may make out for her.

Never before have women had such a keen appreciation of the beauty of line. A generation ago the woman who dieted and kept her figure down was the exception. To-day, practically four women out of five who have come into their thirties are dieting.

Diet is one of the first steps toward beauty. The woman who will restrain her appetite and indulge in hours of exercise to preserve her figure will also give to her face, hands and hair the care they demand.

Every day, in every way, women are becoming more and more beautiful.

GIVE REASONS FOR MARRIAGE FAILURES

Among Them Are Too Much "Jazz" and "Poor Cooking."

CHICAGO, May 14.— (Canadian Press.)— Many and varied reasons are given by Chicago judges for the increasing number of marriage dissolutions. Some of those advanced by Justices who have heard from two thousand to six thousand divorce cases are:

Entrance of women into fields of commerce, industry and business.

Too much "jazz."

Too much cabareting and liquor toting.

Ultra sophistication of the rising generation.

The tendency of young married couples to live with their parents, thus becoming susceptible to their influence.

Failure of contracting parties to regard properly the solemn bonds of matrimony.

Too little religion in the home.

Poor cooking, resulting from women's desire to leave "home fires" for a business career and make-shift delicatessen dinners.

Economic marriages where the husband and wife work, figures indicate, are a success as the principals rarely seek dissolution of matrimonial bonds.

British auto makers are reluctant in adopting four-wheel brakes.

Spark must be advanced as the speed of the engine increases.

CHILDREN'S NEW HATS

We have a very fine selection of New Clean Stock, which we will be pleased to show.

We take particular pains in suiting each individual type of child, which explains the great popularity of our Headwear.

GOODS ARE FINE, and PRICES ARE RIGHT

W. E. LECH

366 George Street, Peterborough

CHILDREN'S WEAR EXCLUSIVELY

MILLBROOK NEWS

MILLBROOK, May 11.—The ministerial association held their regular meeting on Monday, at 9.30 a.m., that attendance being somewhat lessened because of illness, and absence of a number of the members. The president, Rev. G. S. Gervan, gave an excellent paper on, "The Significance of the Temptation of Jesus", which was listened to with close attention and much profit by those present. The usual discussion followed. Next month the speaker will be Rev. J. E. Beckel, of Bethany. At Monday's meeting a letter from Mr. Kidd-Byrne was read, inviting the association to be present at Port Hope on Sunday, May 27, for the unveiling of a monument to the memory of Joseph Scriven, the author of the well-known hymn, "What a Friend we have in Jesus". This monument is being erected by Mr. Kidd-Byrne at his personal expense, and he is also having the one formerly at Kidd's Corners, which has been moved by the road authorities, re-dedicated. The association, while thanking Mr. Kidd-Byrne for his kind invitation, felt that they could not accept it for a Sunday, and instructed their secretary to write and request the unveiling and dedication be held on a week day, if at all possible, as such an event on Sunday will undoubtedly disarrange the services in a number of churches in this vicinity. Rev. C. S. Applegath, of Hamilton, formerly pastor of the Methodist church, Port Hope, is to be present and assist in the dedicatiory services.

Mrs. Barry, of Peterboro, is the guest of Mr. and Mrs. James Bingham this week.

Mr. and Mrs. W. S. Given, who have been visiting at the home of their son, Mr. Reg. Given, in Toronto for the past ten days, returned home on Monday. Their daughter-in-law, Mrs. R. Given, who recently underwent an operation for appendicitis, is progressing favorably toward redcovery.

News Paragraphs

Mr. and Mrs. G. E. Burnham, and family, with Miss Zeta Kenyon, motored to Whitby on Sunday and spent the afternoon with Mr. H. L. Burnham at the Ontario Hospital.

AGAIN DISMISSED ACTION WITH COSTS

Case of Mahood and Havery Against Robert H. Bigelow of Cavan.

His Honour Judge Huycke has again dismissed the plaintiff's action with costs. This was an action that was brought by the firm of Mahood & Havery against Robert H. Bigelow, of Cavan, for the amount of a note made by Mr. Bigelow to the firm of Mahood & Havery.

The firm of Mahood & Havery made an assignment in bankruptcy, and the proceedings were revived at the suit of the Canadian Credit Men's Association as trustees in bankruptcy, and came on for trial over a year ago.

His Honour Judge Huycke at that time dismissed the action against Mr. Bigelow, and gave costs against the firm of Mahood & Havery, and the Canadian Credit Men's Association, the trustees, appealed to an Appellate Court, and a new trial was granted.

The action was again tried at the April sittings of the County Court, and His Honour dismissed the action with costs.

The note sued on was given in payment of a car which Mr. Bigelow had purchased, but which was misrepresented as to its condition and quality. This was set up as a defence to the action successfully.

Mr. R. R. Hall, K.C., and Mr. E. R. Widdifield acted for the firm of Mahood & Havery and the Canadian Credit Men's Association, and Messrs. Gordon & O'Brien for the defendant.

Newspaper placed underneath the engine will tell if and where it is leaking oil.

SHE'S A DAISY

Eleanor Davis, leader of this year's daisy chain at Vassar Collge's commencement, is the daughter of Joeph Davies of Washington, and popular in capital society.

SAYS POVERTY

(Continued from Page 1)

town cut off from all water supplies. Pestilence soon broke out, causing untold hardship and misery.

"While speaking of the robbers, I might mention that the Stars and Stripes are greatly respected by them. We always hoist Old Glory on our sampans, and doubtless this fact, together with the good prayers of our friends in America, has thus far kept us out of the bandits' clutches.

"The conference in Washington too has done much to make relations between China and America most friendly. The Shantung question has proved to the Chinese that America's interest in her is unselfish, and that we are not all 'foreign devils.'"

Employment Only Solution.

Father Timothy also has had experience with Chinese bandits. In proceeding by boat from Hungkaing to Shenchowfu, he and a party of friends were challenged three times from the shore.

"Knowing too well what the summons would mean we kept right on going," he writes, "I remained up with the oarsmen lest they would become frightened and pull into the bandits. I was expecting to be fired upon any minute, as was Father Hipolito, an Augustinian, the last time he passed through the same locality.

"We made an excellent target as we stood there grouped together in the clear moonlight. But we finally got by successfully."

The missionaries unite in the belief that solution of the whole guerilla problem lies through government intervention by supplying the roving bands of looters with employment such as road building and other public work.

SOCIETY OPENS

(Continued from Page 1)

try fair held in the good old-fashioned way on the village green. In the midst of it all was a enormous motor van with the words painted upon the back of it in large lettering, "You need Canada, Canada needs you." It proved to be a travelling exhibition with doors which opened out displaying the same ornate sheaves of grain and brilliantly-polished apples, rows of luscious-looking fruit in glass jars, and the usual stuffed animals. It was one of the government's exhibition motor cars, complete with a driver, his assistant and a lecturer. Certainly it had created a sensation and fringing the crowd were swarms of children gazing open-mouthed at the zoological specimens. "We make a point of interesting children," the lecturer told me, "and talk to them in the schools."

We can do it with a lot of this rosy-cheeked youth from the by-ways of England, particularly on the prairies, but they will need a lot of kindness. If you had seen that village green sewn with daisies lifting their starry faces to catch every drop of the pure gold spring sunshine that was spilling over them, and the tree-shadowed swan's pond in front of an inn which had been built by its proprietor's ancestors in the fourteenth century, you would understand why.

In the world of the theatre the marionettes from the Theatre dei Piccoli in Rome are the most talked of players at the moment. It is too killingly funny to see these wooden creatures miming. They are about four feet high, and sing and dance and gesticulate in the most ridiculously life-like manner. One can quite believe that it takes ten years to train the wire pullers.

The Servant Problem.

It always amuses me to hear the English people discussing "the servant problem." The other day I could not help overhearing a luncheon conversation between two men. "We are having trouble with our maid," said one. "She did not get in till half-past ten last night and last week she was fifteen minutes late." I gathered that the maid did everything in the house, including looking after the children, and got about ten dollars a month for it. "Things have changed so since the war," remarked the other. Well I should hope so. As far as one can make out, in the halcyon days a girl in domestic service in England could hardly call her soul her own. As a matter of fact it is the easiest thing in the world for intelligent people to get and keep domestic assistants here.

MISS NORAH ELLIOTT WINS A SCHOLARSHIP

TORONTO May 14 (Canadian Press). — Miss Norah Elliott, of Belleville, has been granted a Province of Ontario scholarship, which will enable her to pursue post-graduate study in France for one year.

Miss Elliott, who also is an honour graduate in modern languages of the University of Toronto and is also a graduate of the Ontario College of Education, will go abroad in June, and in September will commence her studies at the Sorbonne University, Paris.

HOUSE OF LORDS NOT TO HEAR THE DISPUTE

LONDON, May 14 (Canadian Press). — The House of Lords today decided that it had no jurisdiction to hear the Government's appeal in the case of Art. O'Brien, who was deported from England following the Irish raid.

This means that the case will take its course before the Court of Appeal on Wednesday, when the Home Secretary will produce O'Brien.

HIS MAJESTY'S GIFTS

Here's the jewel suite King George gave the Duke of York's bride. the presents, on display at Buckingham Palace, include a tiara, necklace, brooch, earrings, and a hair ornament.

Why So Pretty?

Analyze a beauty's beauty

Note how white teeth count

If you ever envy pretty teeth, let us show you how folks get them.

You see them everywhere today. They have brought to millions new charm and new beauty.

It is so the world over, for people are using a new cleaning method now. And largely by dental advice.

They fight film

Film makes teeth dingy—that viscous film you feel. It clings to teeth, enters crevices and stays.

Food stains, etc., discolor it, then it forms cloudy coats. Tartar is based on film. That's why beautiful teeth were seen less often than now.

Film also holds food substance which ferments and forms acid. It holds the acid in contact with the teeth to cause decay. That's why tooth troubles came to nearly all.

Germs breed by millions in film. They, with tartar, are the chief cause of pyorrhea, now so alarmingly common.

Old ways inadequate

No ordinary tooth paste effectively combats film. So nearly everybody suffered more or less.

Then dental science, after long research, found two film combatants. One acts to curdle film, one to remove it, and without any harmful scouring.

Able authorities proved these methods by many careful tests. Then a new-type tooth paste was created, based on modern research. These two great film destroyers were embodied in it.

That tooth paste is called Pepsodent. It is daily used by careful people of some 50 nations now.

Free

A 10-Day Tube

See Coupon

Avoid Harmful Grit

Pepsodent curdles the film and removes it without harmful scouring. Its polishing agent is far softer than enamel. Never use a film combatant which contains harsh grit.

These things also

Dental research proved other things essential. So Pepsodent multiplies the alkalinity of the saliva. That is there to neutralize mouth acids, the cause of tooth decay.

It multiplies the starch digestant in the saliva. That is there to digest starch deposits which may otherwise ferment and form acids.

Thus Pepsodent gives manifold power to Nature's great tooth-protecting agents.

This test will tell

Pepsodent quickly proves itself. The changes in a week will delight you.

Send this coupon for a 10-Day Tube. Note how clean the teeth feel after using. Mark the absence of the viscous film. See how teeth whiten as the film-coats disappear.

This test may change the whole dental history of your home. Cut out the coupon now.

Made in Canada

Pepsodent REG. U.S. PAT. OFF. CANADA

The New-Day Dentifrice

A scientific tooth paste based on modern research, free from harmful grit. Now advised by leading dentists the world over.

10-Day Tube Free 1121 Can.

THE PEPSODENT COMPANY
Dept. D, 191 George Street, Toronto, Ont.
Mail 10-day tube of Pepsodent to

ONLY ONE TUBE TO A FAMILY

General Cigar Co. Limited
Controlled and Operated by
Imperial Tobacco Co. of Canada Limited

Why we Feel Achey, Stretchy, Indolent & Weary in the Spring

During the winter months our bodies are constantly being subjected to sharp and sudden changes of temperature which act as shocks to all of our organs. We rush from the bitter cold and biting winds of outdoors into our over-heated and ill-ventilated homes or places of employment, then back again into chilling snow or cutting sleet.

But the temperature of our bodies remains the same during all the sudden changes that we make from very cold to very hot surroundings, because an even temperature of our blood is absolutely necessary to a normal activity of our organs. So it must be clear that whenever we pass from a hot and poorly ventilated place into the cold fresh air of outdoors, we impose an enormous stress on the delicate mechanism that keeps the temperature of our bodies the same, year in and out. It must also be clear that there is bound to come a time when we will feel the consequences of this stress in one way or another.

So we need not be surprised, then, that when spring arrives and the mild weather tempts us to open the windows and admit an abundance of fresh air or to take walks in the warm sunshine, we feel a bit achey, stretchy, "gappy" and lack energy. These symptoms simply mean that the organs of our bodies are slowly adjusting themselves to the new and more favorable climatic conditions, and that in doing so they are forced to show some signs of the burdens that were placed on them during the long months of sudden and severe changes of temperature. The symptoms that we generally experience when spring arrives are the same symptoms that most people experience when they migrate from one country to another; we have to become acclimated when we move from one climate to another, and during this adjustment to new atmospheric conditions there is bound to be some interference with the functional activity of our organs. In other words, we have to become acclimated to Spring, and this accounts for the fact that we usually feel indolent and weary while the adjustment is taking place.

But sometimes the stress imposed on our organs during the trying months of winter leaves them in a debilitated condition, so the adjustment of the body to its warmer surroundings is inevitably slow. When this is the case, we should assist our organs by taking a good general tonic and restorative. We should take a preparation that enriches the blood, strengthens the nerves and invigorates all the organs of our bodies. A preparation that contains the elements that are necessary in the production of vital forces will hasten the adjustment of the body to the new climatic conditions, and it will flood the body with fresh energy and robustness. Such a preparation is Wincarnis.

For almost fifty years Wincarnis has been used by those who feel achey, stretchy and weary when the mild weather comes. A great many physicians prescribe it for those who lack stamina or feel nervous or debilitated. It is an excellent tonic for men or women who are in a run-down condition.

Begin taking Wincarnis today. You will be surprised how quickly your system will respond to its extraordinary invigorating virtues.

Wincarnis

The Reconstructive Tonic

$1.50 a Bottle — At all good druggists

A very interesting booklet describing the preparation will be sent upon request

COLEMAN & CO., "CANADA", LTD., 67 Portland Street, Toronto

The PRIDE of PALOMAR

By Peter B. Kyne

(Continued from Saturday)

"Miguel Farrel, you'd anger a sheep," Parker cried wrathfully, and strode away toward his automobile waiting in the infield. Kay and Don Mike watched him drive straight across the valley to the road and turn in the direction of El Toro.

"Wilder than a March hare," Don Mike commended.

"Not at all," Kay assured him. "He's merely risking his life in his haste to reach El Toro and telegraph Dan Leighton to report immediately."

CHAPTER XXXI.

John Parker's boredom had been cured by a stop-watch. One week after Panchito had given evidence of his royal breeding, Parker's old trainer, Dan Leighton, arrived at the Palomar. Formerly a jockey, he was now in his fiftieth year, a wistful little man with a puckered, shrewd face, which puckered more than usual when Don Mike handed him Panchito's pedigree.

"He's a marvelous horse, Danny," Parker assured the old trainer.

"No thanks to him. He ought to be," Leighton replied. His cool glance measured Allesandro Trujillo, standing hard by. "I'll have that dusky imp for an exercise boy," he announced. "He's built like an aeroplane—all superstructure and no solids."

For a month the training of Panchito went on each morning. Pablo's grandson, under Danny Leighton's tuition, proved an excellent exercise boy. He learned to sit his horse in the approved jockey fashion; proud beyond measure at the part he was playing, he paid strict attention to Leighton's instructions and progressed admirably.

Watching the horse develop under skilled scientific training, it occurred to Don Mike each time he held his father's old stop-watch on Panchito that race-horses had, in a great measure, conduced to the ruin of the Noriagas and Farrels, and something told him that Panchito was likely to prove the instrument for the utter financial extinction of the last survivor of that famous tribe. "If he continues to improve," Farrel told himself, "he's worth a bet—and a mighty heavy one. Nevertheless, Panchito's grandfather, leading his field by six open lengths in the home-stretch, going strong and a sure-fire winner, tangled his feet, fell on his nose and cost my father a thousand steers six months before they were ready for market. I ought to leave John Parker to do all the betting on Panchito, but—well, he's a race-horse—and I'm a Farrel."

"When will Panchito be ripe to enter in a mile and a sixteenth race?" he asked Parker.

"About the middle of November. The winter meeting will be on at Tia Juana, Baja California, then, and Leighton wants to give him a few try-outs there in fast company over a much shorter course. We will win with him in a field of ordinary nags and we will be careful not to win too far or too spectacularly. We have had his registry brought up to date and of course you will be of record as his owner. In view of our plans, it would never do for Danny and me to be connected with him in any way."

(To Be Continued).

GERMAN MARKS DROPPED ON THE LONDON MARKET

LONDON, May 14 (Special to The Examiner). — German marks dropped to 200,000 to the pound sterling to-day in response to Great Britain's note to Germany regarding reparations. The note advised the Cuno Government its latest proposals were inadequate, and suggested a larger sum than thirty billion with adequate guarantees be offered.

American passenger cars sell at prices ranging from $319 to $11,000.

IN MILLBROOK AND DISTRICT

Rev. Joseph Wilks is Able to Be Out After a Long Illness—Personals.

MILLBROOK, May 14.—The many friends of Rev. Joseph Wilks will be glad to learn that he has so far recovered from his recent serious illness as to be able to be down town again. Mr. D. Hampton has also been welcomed out once more having walked down town once or twice this week.

Mr. and Mrs. Morgan Carry, of Cobourg, with their baby boy, Morgan, were guests of Mr. and Mrs J. R. Eakins on Tuesday Mr Carry is now secretary of the firm of Langslow Ltd. of Cobourg.

Mrs. P. I. Bentley, Mrs. H. A. Fallis, Mrs. J. W. Hamilton, and Mrs T. H. Bradley were in Lindsay, on Thursday, on the occasion of the first official visit of Mrs. B. Watts, of Peterboro, Grand President of the Rebekah Assembly of Ontario, to the Lindsay Rebekah Lodge. A special train brought one hundred and fifty Rebekahs from Toronto, including the Degree team of "Friendship" Lodge of that city, who put on the Degree work during the evening in a very capable manner Another special brought thirty from Orillia, and car-loads motored from Peterboro, Beaverton, and Little Britain. Mrs. J. P. Esterbrook, of Toronto, vice-president of the Assembly, and Mrs. Bentley, of Millbrook, who is also an Assembly officer, were amongst the guests of honour. A hot dinner was served to the guests by "Kawartha" Lodge at 6.30 p. m., and a delicious lunch about midnight to the upwards of four hundred Rebekahs who had attended the Lodge that evening. Hooper's five-piece orchestra furnished excellent music at the conclusion of the session when dancing and other forms of amusement were indulged in during the social re-union which brought a most delightful evening to a conclusion.

Mrs. John James Russell, who has been in Peterboro for the winter, returned to her home here this week. Mrs. Russell has been seriously ill since the death of her only son, the late Frederick J. Russell, a few weeks ago, but is slowly regaining her normal health again.

Mrs. Jas. Dawson, who has been spending the last few weeks with her sister-in-law, Mrs. J. Perrin, Peterboro on Saturday. Mrs. Dawson expects to return to Millbrook, for the summer months, probably in another's week's time.

A very enjoyable evening was spent by J. B. Hall Lodge, A. F. and A. M., No. 145, on Thursday, May 10th, when Right Wor. Brother James Moore, M. D., of Brooklyn, Deputy Grand Master of Ontario District, No. 12, paid an official visit to the Lodge. Visiting brethern were present from Port Hope, Bowmanville, Cobourg, Port Perry, and other points, and a number of splendid addresses given, particularly that of the District-Deputy, Dr. Moore. Refreshments were served during the social hour at the close.

Mr. and Mrs. C. Gervan, and Miss Eva Gervan of Ottawa, motored from that city on Friday, accompanying Rev. G. S. Gervan on his return home after visiting at the Capital since the prevouus Tuesday. Mrs. and Miss Gervan were guests at the manse here over the week-end, Mr. Cecil Gervan, who is general manager of the Ottawa Beech Motors, going on to Oshawa on a business trip.

Married: At the Methodist parsonage, Oshawa, by Rev. J. H. McBain, Roberta Lois, youngest daughter of Mr. and Mrs. W. G. Gibson, to Henry Glifford Eakins, eldest son of Mr. and Mrs. William Eakins, of Port Hope.

MORE CHINESE PIRACY ON THE HIGH SEAS.

HONG KONG, China, May 14.—(Canadian Press).—European passengers were among those terrorized and robbed when the Chinese steamer Taishun was seized near Swato on Saturday by pirates, who, disguised as passengers, overpowered the crew, sailed the ship for nearly 24 hours at night without lights, and finally left her yesterday at the mouth of a small creek, transferring to a junk loot valued at sixty thousand dollars.

GETS NEW OFFER

Ralph E. William of Portland, Ore., Republican National Committee vice-chairman, who recently declined appointment as Secretary of the Treasury, has been tendered the post of Assistant Secretary of Commerce by Secretary Hoover.

COFFEE FOR HUBBY STARTS DAY RIGHT.

Man's Gloomiest Hour is When He Gets Up in the Morning.

By Marian Hale

NEW YORK, May 14.—"Start your husband right in the morning and you need not worry about him the rest of the day," is the advice to wives given by Mrs. Alice Foote MacDougall of New York.

"And the best way to overcome early morning masculine moods is with a cup maybe two, of coffee," she continues.

"But it must be good coffee," she hastens to warn.

"Man's gloomiest hour strikes when he has to get up in the morning; and a cup of thin, brown, bad-tasting coffee will only confirm his belief that the world in general, particularly his home, is a pretty poor place."

Mrs. MacDougall speaks with authority, for she really knows what good coffee is. She has devoted the last 16 years of her life to producing it.

When she was forty and the mother of three children her husband died, leaving a hopelessly bankrupt business. The assets consisted of three samples of green Cofffee in the ingredients of a private blend he had devised for use in his own home—and $38.

Had Small Start

With $20 of the $38 she rented a tiny room and went into the coffee business. Today she is the head of a tea, cofffee and cocoa concern that does over $100,000 worth of business a year.

She is the only woman coffee expert in America, and her working day is passed before a revolving table in her laboratory where she blends and tests coffee.

"Good coffee is easy to make," she says. "In the first place it must be freshly ground in a clean mill. Ground coffee that stands too long loses its strength and flavor, and if coffee dust is allowed to accumulate in the mill the oil in it gets rancid.

"Coffee should be ground to the fineness of granulated sugar. The essential oil which gives the beverage its characteristic taste and soothing quality is contained in cells distributed throughout the coffee bean.

"Fine grinding releases all the oil while coarse grinding permits some of the cells to remain unbroken and the oil is wasted."

Here are Mrs. MacDougall's two best recipes for coffee:

Without a Percolator

Using a coffee pot to serve six persons, mix half a cup of finely ground coffee to a thick paste with a little cold water. Drop this into a quart of fresh water just brought to a boil, and set it back on the stove where it will keep hot but will not continue to boil. Settle with half a cup of cold water down the spout of the coffee pot and serve through a strainer.

With a Percolator

Fill the receptacle with enough cold water to cover the spout on the inside. Fill the cup with finely ground coffee, using a teaspoonful to a cup. Percolate for at least 15 minutes. The longer the pumping continues, the stronger the cofffee. For after-dinner coffee, decrease the quanity of water.

O'Brien, Irish Agitator, is Held By Detectives.

LONDON, May 14.—(Canadian Press).—Art O'Brien who was recently deported from England, as an Irish agitator reached Holyhead, last night and was handed over to Scotland Yard detectives by Free State Officers. He will remain in custody in London, pending decision of the House of Lords on the validity of his deportation.

PIRATES ATTACKED THE OFFICERS OF VESSEL

SHANGHAI, May 14 (Special to The Examiner). — Pirates travelling as passengers attacked the officers and crew of the Chinese steamer Taissun, out of Hong Kong for Shanghai, and secured six thousand dollars in loot after severely wounding the chief officer.

Spare fuses should be in every tool case.

PLEASANT AT HOME HASTINGS VILLAGE

Social Event by L. O. L. No. 558 Was Much Enjoyed—Personals.

HASTINGS, May 14.—A pleasant "At Home" was held in the Orange Hall under the auspices of L.O.L. No. 558 and L.O.B.A. No. 458. Everybody present enjoyed themselves.

Among the speakers present were the Rev. A. McLauchlan, of Keene, and the three local clergymen, who gave some real good advice to live up to.

News Paragraphs.

Mr. W. Fowler, of Colborne, spent Saturday in town on business.

Mrs. W. H. Chapman and Miss Runnels spent Saturday in Peterboro.

Mr. A. U. Bailey and Paul were visitors in Belleville Saturday.

Messrs. R. Sweet, J. Blackwood, and D. Fraser, of Campbellford, spent Saturday in town.

Mrs. R. Skinkle spent Saturday in Peterboro.

Mr. and Mrs. James Stevenson, Misses Gladys Stevenson and K. Lambert motored up to Toronto to spend the week-end.

Mr. J. Lynch, of Regina, is the guest of his mother, Mrs. B. Lynch.

Dr. J. H. Hess spent Monday in Oshawa.

Mr. and Mrs. Roy Watson, of Norwood, spent Sunday with Dr. J. H. and Mrs. Hess.

Mr. Albert Armstrong, of Havelock, spent Friday in town.

R. N. Simpson and Sons have added a large motor 'bus to their equipment. This will provide good accommodation for the lacrosse and baseball teams when playing their games away from home.

PRODUCE MARKETS

Fruits.

Bananas, doz. 30-60c, lb. 10c; oranges, 20-80c; bitter oranges, 15-20c doz.; grape fruit, 10-15c each, 2, 3, for 25c; Malaga grapes, 50c lb.; lemons, 30-40c doz.; cranberries, 20c qt.; Smyrna figs, 40-50c; cooking figs, 15c lb.; dates, 2 lbs. for 25c; Spy apples, $1 pk; Baldwins and Starks, 40-70c pk; russets, 20c pk.; strawberries, 27c box; rhubarb, 10c bunch; pineapples 30-50c each; $2.50-$4.50 dozen.

Cocoanuts, 10-15c; chestnuts, 30-40c lb.; mixed nuts, 25-30c lb.

Vegetables.

Beets, 12½ lbs. for 40c; new beets, 15c bunch; carrots, 12½ lbs, for 30c; new carrots, 15c bunch; parsnips, 5c lb.; turnips, 5-10c each; leaf lettuce, 5-10c; Iceberg head lettuce, 20-25c; cabbage, 10-15-20c; new cabbage, 12½c lb; domestic potatoes, $1 bag; new potatoes, 7c lb.; peck (15 lbs.) $1.00; sweet potatoes, 10c lb; domestic onions, 5c lb.; Spanish onions, 4 lbs, 25c; Bermuda onions, 2 lbs 25c; green onions, 5c; spinnach, 20c lb; parsley, 5c; green peppers, 10-15c each; cucumbers 40-45c each; (Florida; 15-25c; Leamington, 25-30c); hothouse tomatoes, 60c. lb.; Florida, 30c; cauliflower, 25-50c; endive, 10-15c bunch; radishes, 2 for 25c; California celery, 15-25c Lima beans, 10c lb; string beans, 50c lb; artichokes, 20c each; asparagus, 25c.

Dairy Products.

Butter, creamery 33-36c; dairy, 30-33c; oleomargarine, 25c; eggs, 28-30c doz.; lard, 17-23c; shortening, 17-18c; cheese, new, 28c lb.; old cheese, 40c lb.

Fish.

Salmon, pink, 20c lb; red, 18-25c; salmon trout, 25c; white fish, 18c; halibut, 28-30c; haddies, 18-20c; boneless, 25c; fillets, 28c; kippered herring, 20c; salt herring, 60c doz; sea herring, 10c lb, fresh, 3 lbs, for 25c; snacks, 35c; smelts, 20-30c lb.

Meats.

Beef, lb. 10-30c; pork, 17-35c; bacon, 32-50c; sausage, 18-20c; veal, 10-30c; lamb, 12-35c; mutton, 12-30c.

Chicken, lb. 30-35c; hens, 24c lb.

Hogs thick, smooth, cut, $10.75; select graded, $11.75; dressed (head on), $16.00; dressed (head off, $17.00.

Grain (Wholesale and Flour.

Wheat (Fall and Marquis) $1.00-$1.05 bu; spring wheat, $1.00-$1.05; peas, (No. 1) $1.25-$1.35; No. 2, $1.15; oats, 55-60c; rye, 65-75c; barley, 60-65c; buckwheat, 75c; alsike $4-$5; red clover, $5-$9; sweet clover $3-$3.25 bu.; cleaned, $5.

Flour, half bbl. $3.75-$4.00; pastry flour, 24-lb. bag, 85c.

Hay, Bran, Etc.

New hay (loose) $12-$13; baled, $14-$16; straw, $8-$12; bran, ton, $28; shorts, ton, $30.

Hides and Wool.

Cow hides, heavy, 8c; light, 9c; horse hides, $2.50-$3; calf skins, veal, 12c; deacons, 50-75c; kips, 10c; sheepskins, $1-$1.50; shearling, 20-25c.

Wool, 18-23c.

Go-Getters

The Music Teacher Sings
Sing a song of want ads
And of teaching singing!
Sing a song of pupils
Which the ads are bringing.

Motor vehicles were a curiosity in western Samoa seven years ago.

Our Mothers Knew

The makers tell you why our Mothers used *Sunlight Soap*. It is the best because it is made from the pure oil of the Cocoanut and Palm.

Cocoanut Oil gives you that soft easy lather that saves your energy and saves your clothes.

The Palm Oil makes Sunlight firm and hard so that it is the most economical Soap in the world to use.

Sunlight is the purest laundry soap in Canada.

"Our Mothers Knew"

LEVER BROTHERS LIMITED
Toronto

YOUR COMPLEXION IS JUST WHAT YOU MAKE IT

By Mme. Helene Rubinstein

The shape of your nose or the size of your eyes are matters beyond your control, but your complexion is what you make it.

You can bring it to the point of loveliness where it suggests duchess satin or you can allow it to deteriorate until it seems to have taken the swiss cheese for its model.

In windy countries such as Australia or New Zealand, I have seen girls of 16 more wrinkled than a woman of 60 should be, and in Paris I have seen grandmothers with ravishing skins.

As you know, the skin is composed of layers of cells with little blood vessels, nerves and glands whose ducts lead to the surface and culminating in pores.

Every cell should contain a certain amount of moisture as this is the natural skin food with which the tissues are kept soft and supple. If anything internal or external interferes with this moisture the skin is robbed of its nourishment and dryness ensues and lines follow.

A dry skin is caused by improverished blood, venousness or sometimes by climatic conditions.

For a dry skin I suggest the following treatment each night: First cleanse the skin thoroughly with cold cream. Leave this on for a few moments so it may soften the surface and draw from the pores any impurities they may harbor. Then when you have removed the cream, press in a mild skin stimulant with the fingers or with warm compresses. Then pat in and massage with a rich skin food, using sweeping movements covering both face and throat.

I do not approve of water for the skin or do I advocate using nothing but cream for cleansing. My reason is that the dry skin is always irritable and unless some cooling liquid is used it will become overheated and develop a tendency to blotchiness.

The ideal method of cleansing the tender skin is to use a cream night and morning and at all other times a non-drying but slightly astringent tonic. This tones the tissues which might be inclined to flabbiness and helps you preserve your contour and maintain the firmness as well as the freshness of your face.

Builders and Contractors increase business *by Long Distance*

"95% of our lumber business is done by Long Distance."

"Bought all the material for a $75,000 building by Long Distance—it is the best and cheapest way."

"Closed two orders for road-making material by Long Distance, one for $40,000, one for $72,000.

"Use Long Distance to get latest prices on materials before making estimates on contracts."

"In our Roofing Supply catalogue, we give directions for ordering by Long Distance."

"We are large users of Long Distance in buying and selling second-hand materials.

"Use Long Distance at every opportunity to keep in touch with prospects for brick."

May we tell you how Long Distance is being used to increase Sales in your business?

J. M. McHARDY,
Manager.

TURNBULL'S MAMMOTH FIRE SALE

Broadcloth Flannel, Regular $2.19 Yard Fire Sale Price $1.69 Yard

Best quality of Canadian Flannel, broadcloth finish, in henna, fawn, navy, rose, Paddy, grey, Copen. and brown, 54 inches wide. Regular $2.19 yard. Fire Sale price $1.69

Wool Poplins, Regular $3.00 Yard, Fire Sale Price $1.19 Yard

An excellent quality of English Poplin, woven from fine Saxony yarns, a weave well known for long service owing to its soft texture. It will make up readily into any style. Undamaged by fire or water. Your choice of grey, brown or Copen. 40 inches wide, Regular $3.00 yard. Fire Sale price $1.19

Saxony, 2 Oz. Skeins, 25c

Colors are grey, white, pink, Paddy and navy. Regular price, 45c. Mammoth Fire Sale 25c

Beehive, 4 and 5-Ply. 1 Oz. Skeins 19c

Shown in white and black only. Just a limited quantity. Regular price, 39c. Fire Sale 19c

Shetland Floss 3 for 25c

Colors are Harding blue, buff, Paddy, mauve, purple, peacock, navy, Havanna and silver. Regular price, 2 for 25c. Fire Sale ..... 3 for 25c

CURTAIN MATERIALS AT FIRE SALE PRICES

Silk Muslin Madras, Regular $1.85 to $2.25 for $1.19 Yard

50-inch Silk Madras Muslin, imported direct from England, shown in two-tone effects in blue, rose, gold or green and 50 inches wide. Formerly priced at $1.85 and $2.25. Fire Sale price, yard $1.19

Velours, Regular $4.25 to $4.75 for $3.25 Yard

A sacrifice price for quick selling on splendid grade of Velour for hangings. The colors in stock are blue, rose, mulberry and gold. 50 inches wide. Regular price, $4.25 to $4.75. Fire Sale price, yard $3.25

1 Table, Regular up to $1.35 for 39c Yard

We have gathered together on one table a collection of Chintz, Cretonne, Madras, Marquisette and Curtain Nets that sold regularly up to $1.35 yard. Your choice of the table at, yard 39c

Satin Duchesse, Reg. up to $3.00 for $1.69 Yard

A collection of all of our Satin Duchesse and Chiffon Taffeta, in colors, going out at one price. All reliable Swiss makes and will give excellent service. The colors are brown, rose, mais, resida, taupe, wine and black. Regular up to $3.00, for, yard $1.69

36-In. Cord Velvet, Reg. $1.50 for 98c

A very durable make a Cord Velvet, 36 inches wide, splendid for children's wear or upholstering baby carriages. The colors are brown, navy, tan, fawn, castor and ivory. 36 inches wide. Our regular $1.50 value. Fire Sale price, per yard 98c

Natural Pongee 89c

Natural Pongee, smooth finish, even weave, for shirts, curtains, underwear, etc. Regular $1.25 quality. Fire Sale price, yard 89c

36-In. Indian Head 29c Yard

Just before the fire we received a case (900 yards) of genuine Indian Head, in white, with linen finish, suitable for nurses' uniforms, middies, skirts, dresses, etc. By buying through the wholesale the price would have been 60c per yard. Our direct purchase made the price 45c yard. The Fire Sale price is, yard 29c

(Not Damaged at All)

Shanto Silk, Regular $1.29 Yard, for 79c Yard

Shanto Silk has the weave and durability of shantung, with the sheen and finish of a taffeta. It is of soft texture, especially adapted for making into summer dresses, or for negligees, underwear, etc. The colors are pink, sky, mauve, mais, rose and white. 36 inches wide. Regular price, $1.29. Fire Sale price, yard, 79c

VOICE OF THE PEOPLE

Editor of The Examiner.

Sir,—I have been interested in the Armour Hill memorial campaign, and now that the property has been purchased by enthusiastic women of Ashburnham, might I suggest that after the proper plans and specifications have been obtained that a tree be planted and named after each one of the brave soldiers from the city of Peterborough who died as a result of the war. This would then make it a living memorial, and, I believe, would be appreciated.

Yours, Interested Citizen.

To the Editor of THE EXAMINER:

Will you be so kind as to give me a small space in your valuable paper, as I would like to say a little about the argument made at the recent Indian fishing case in Peterborough. Some of the lawyers were telling the court how much money is spent every year by the Government to educate the Indians. What has that got to do with the fishing case? The same man also said that Indians were getting better off. Some of them have auto cars and launches. With this talk it sounds to me the better off the Indian gets it weakens the laws until it kills the legal rights of Indians, and I suppose if we hadn't the auto cars and launches the laws would have been good yet.

Now, you white man, you make the laws and why don't you respect the laws you make, as it says in the game and fisheries act, exempting Indians from any of the provisions of this act.

Dan Whetung.

A Clip From a Toronto Paper

RIGHTS OF INDIANS MUST BE RESPECTED

Act dated 1884, invoked at Fort William in fishing case:

Fort William, Ont., July 31 — (Canadian Press).—An act dated 1884 was invoked today when a tug and nets were seized in Thunder Bay for infraction of the law, giving exclusive rights to the Indians here to fish off Pie Island. The property was returned on payment of a fine, and a warning was issued to all commercial companies to respect the rights of original inhabitants.

To the Editor of THE EXAMINER:

Figures recently published show the infant mortality rate (deaths per thousand births) in Ontario to be approximately 103.

In the city of Toronto the rate is down to about 87, while in the city of Peterborough the rate is not only higher than the city of Toronto but is higher than the average for all the province.

Children live largely on a milk diet so that the safeness of milk is more directly responsible for the health of children than it is for the health of adults, and to those citizens who are interested in the lives or in saving the lives of the babies of this community, a study of the pasteurization of milk would undoubtedly be an interesting one.

The city of Toronto pulled their infant death rate down from 197 per thousand to about 87 per thousand, principally by doing two things, namely cleaning up their water supply and pasteurizing their milk. Peterborough's water supply is today, we believe, second to none in the country and her milk supply should be on the same high plane.

The pasteurization of milk is a subject that has been given a great deal of thought by some of the greatest dieticians in the world and by health boards that, like the Toronto Health Board are second to none, and it is of first interest to know authoatively that no epidemic of any kind was ever traced to pasteurized milk, yet there have been and will continue to be a great many epidemics and deaths traceable directly to raw milk which may be infected or may not, no one can tell which.

As evidence, in Glasgow, Scotland, during an outbreak of typhoid fever 500 cases were traced to one raw milk supply. In Stratford, Conn., 307 cases were traced to one raw milk supply. In an epidemic of scarlet fever in the city of Boston 105 cases were traced to one raw milk supply. All these would have been prevented by pasteurizing the milk.

A Friend of the Babies.

GAVE TALK

(Continued from Page 1)

tary conveniences in premises owned by them.

Two applications were received for assistance in putting in sewer connections and these were referred to the Council under the city by-law providing for repayment over a period of five years.

Garbage Collection.

It was pointed out by the Sanitary Inspector that the garbage collectors will not remove garbage which is mixed with ashes or stones. The garbage is burned in the incinerator. The garbage is burned in the incinerator, and these stones clog the grates and cause great trouble.

Stones and earth will not be removed by the collectors, but must be taken away by the tenants. Ashes and garbage must be separated or the collection will be refused.

Milk Tests.

The Provincial authorities demand a pint sample of milk from every vendor, and provision was made by the Board to pay for this, arrangements being made for its collection

TAXI LIVERY.

Two seven passenger McLaughlin cars. For good service, telephone Herb. Stinson's Taxi Livery. Phone 480 garage and residence. dtf.

FRANCIS NICKAWA IS COMING TO CITY

Will Give Program With Assisting Artists On Friday Evening Next.

St Paul's Women's Missionary Society feel they have been very fortunate in the selection of artists for the entertainment to be presented next Friday evenign, and one of the finest programmes of the lar is assured.

Miss Frances Nickawa, who is already well known in Peterboro, is a remarkable entertainer, possessing at the same time an individual charm and a dramatic intensity which combine to make her one of the best known readers in Canada.

Dorothy Allan Park, an artist who is attaining an enviable reputation among Toronto musicians, is heard all too little in concert work in this city. Mrs. —art is deservdely popular as a church soloist but her true ability and splendid voice find fuller expression on the concert platform.

Mary Agnes Logan has just achieved a success of which Peterboro is exceedingly proud. She is a pianist who gives promise of bringing musical fame to the City, and as her plans will take her from Peterboro in the near future, Friday evening will afford one of the few remaining opportunities to enjoy her delightful playing.

Mr. Maurice Park, tenor and Mr. Robert A. Brown, bass, both popular Peterboro singers will also take part in the program.

Mr. Leslie Unitt will accompany the soloists at the piano.

It is expected that St. Paul's will be well filled on this occasion.

SEVEN DAYS' JAIL FOR THIS ACTOR

S. Emerson, the actor, who was the cause of a small fire in his boarding house on May 5, appeared in police court this morning on a charge of vagrancy.

Emerson was sentenced by Magistrate O. A. Langley to seven days' imprisonment. It is understood that upon his release the immigration authorities will be communicated with and the man's deportation arranged. He came here from the United States with a show company which disbanded in Peterborough. He first came to the attention of the police when he sued his employer for non-payment of wages due. The employer settled with him and the charge was withdrawn. Then on May 5 Emmerson fell asleep while his midnight meal was cooking on an electric iron, and the police and firemen combined to prevent a serioues fire. On the Sunday morning following he called up the police and offered them a gift, apparently for their services on the occasion of the fire.

He was apprehended on a charge of vagrancy, and has been in jail ever since that time. On his arrest he was found to have 15c. in his pocket. It is believed that all the other members of this show company left the city,

EMPLOYERS!

Every member of your staff should hear Arthur Black Farmer's great lecture Wednesday evening at the Public Library: "THE LAW OF SUCCESS versus THE LAW OF FAILURE." It will correct wrong habits of thought and action you cannot reach. Tickets one dollar each. Show enterprise and subscribe for the whole staff! The dollar will be cheerfully refunded to anyone who does not feel, at the close of the lecture it is worth one hundred. 5d-116-2108.

DECLARES FOR RE-UNION ENGLISH LIBERAL PARTY

LONDON, May 14.— (Canadian Press.)—Charles A. McCurdy, M.P., formerly chief Liberal whip in the House of Commons, declares there can be no re-union of the two sections of the Liberal party upon any terms which could do injury to H. H. Asquith's position as leader, or which would fail to recognize the great position in Liberalism occupied by Lloyd George for over a quarter of a century. There can be no re-union which would ask national Liberals to abandon their leader.

HAD TO FIGHT TO GET BREATH

Reed Declares Gases Were So Bad He Nearly Choked at Times.

"The best I can say is not half good enough for Tanlac," states Frederick E. Reed, 286 Roxborough Ave., Hamilton, Ont., well known business man.

"Last winter grippe and tonsilitis confined me to my home for weeks and left me so thin and frail it looked like I could never get back to my business again. I would choke up with gas until I had to fight for breath, was so nauseated I could scarcely retain a thing, and pains in my stomach and sides would double me up. I could scarcely sleep a wink, and my hands jwere so trembly I couldn't even arrange my tie.

"However, the Tanlac treatment suited my case so well it ended my troubles, increased my weight, and fixed me up to where I felt as fine as I ever did. I feel right all the time now, and haven't missed a day from my business since I finished the treatment. Tanlac has no equal."

Tanlac is for sale by all good druggists. Take no substitute. Over 37 million bottles sold.

HAPPY TIME SPENT ON OCCASION OF SHOWER

A very pleasant time was spent at the home of Miss Dollie Brotherstone, on Friday evening, May 11; the occasion being a miscellaneous shower given in honour of Miss Ethel Armstrong, whose marriage takes place at an early date. The prettily decorated basket carried in by little Opal Shaw and Elwood Greenly, was filled with useful gifts, among which was a beautiful set of linen from Golden Link Rebekah Lodge.

Mr. and Mrs. Wm. Shaw, Mrs. Joseph Greenly and Miss Mossie Millar of Warkworth motored up for the occasion.

Corns Go

The simplest way to end a corn is Blue-jay. Stops the pain instantly. Then the corn loosens and comes out. Made in clear liquid and in thin plasters. The action is the same. At your druggist

Blue-jay

TIMELY SERMON TO THOUSAND WOMEN

Mission by Redemptionist Fathers Opened at St. Peter's Cathedral.

"What shall it profit a man if he gain the whole world and suffer the loss of his soul?" was the text of the opening sermon last evening of the mission by Redemptorist Fathers which will be held in St. Peter's Cathedral during the next fortnight. From May 13th to 20th is Women's week and over a thousand women filled St. Peter's Cathedral to the doors last evening for the opening by Rev John R. O'Brien, C.S.S.R., of Toronto. Rev. James McCandish, C.S.S.R., of Toronto, and Rev. Francis Kensel, C.S.S.R., of Annapolis, Maryland, will also assist in the two weeks' Mission, the week from May 20th to 27th being devoted to the men of the parish.

Breaking up Homes.

"What is the reason for the conduct of the young girls of to-day, for the actions of married women who are breaking up their homes and destroying the lives and aspirations of their children? You will not find it in the book of the world. The answer is to be found in Holy Scripture. It is summed up in the words of my text, the eternal question which has been disregarded by worldly men and women since the beginning of time. Go to the cemeteries, look beyond the loving inscriptions on the white stones there, and ask the dead. If they could come up out of their graves they would tell you the same thing. From the heights of heaven or the depths of hell, you would hear the same cry—"What shall it profit a man if he gain the whole world and suffer the loss of his soul?" It is an answer that covers the reason for all religions, the salvation of the immortal soul of man which God made in His own image and likeness.

"Look at society, look at the sins of the world and of individuals. Ask the young girl on the city street with the painted lips and the story of her life written deep on her countenance —ask her if she remembered the salvation of her soul when she gave her virtue to the first young vagabond who asked for it. That is the history of thousands of young women in the world to-day. Ask the mother who perhaps contributed to the damnation of her own children by her neglect of the teaching of the fundamental truths of their religion; ask her if she remembered that the salvation of their souls came before the social advancement or wealth for which she helped them to their spiritual destruction?

Heathen have excuse.

The heathen in the jungles of India or of Africa may have an excuse, said the reverend gentleman, but Christains have no such excuse. On the cross the blood of Christ was drained to the last drop that those who were made in His image might be ultimately saved. From the pages of history come the lessons to Christians of to-day of the sacrifices made by young, tender youth, martyred because of the realization by men and women in the ages of faith that the salvation of the soul was paramount above all earthly things.

"What a rebuke to the lascivious age of to-day, with its lack of virture, its hatreds and spites, its crimes and lust and murder—and yet you and I call ourselves Christians."

"You sit here to-night, and perhaps if I asked you, you would tell me that you will live for years to come, for twenty or thirty or seventy years yet. But what of your eternal life? There is no clock to tick your eternal life away. There is no such thing as the suicide of the soul. Whether you like it or not your soul will go on living through the ages of eternity. Tonight you are here. A hundred years from now you will be either in heaven or hell. If people would only realize that they are on their way to eternity, it would be a great deterrent to sin and crime. Some day you will slip off into eternity alone. Is it not important that you get on the right road to eternal happiness?"

"The devil is a clever diplomat," said Father O'Brien. He will not tell you directly that you must not try to save your soul. He will merely keep on suggesting that you put off worrying about it until a later and more opportune time. But do you know of any example when the hand of God came down and cut the thread of life and dashed an ungenerate soul into hell? Don't talk to a Catholic priest about death-bed conversions or of putting it off from day to day. There may be exceptional cases where a saving grace allowed a man to make a sincere death bed repentance, but that is only one instance in a thousand."

On every week day during the Mission, morning sermons will be preached at the five o'clock and eight o'clock masses, with no sermon at the 6.45 Mass. A mission sermon will also be preached at half-past seven o'clock.

HELP EDUCATE EMPLOYEES.

Heintzman & Co., Toronto, The Hurlbut Shoe Co. Ltd., Preston, The McCormick Manufacturing Co., London, The Forsyth Shirt Co., Kitchener, The Kauffman Rubber Co., and The American Show Card System, Ltd., Toronto, are some of the successful and conservatively managed Ontario industries that have helped their employees finance Arthur Black Farmer's Advanced Course in Health and Character. It is good business. It makes happier, healthier, more co-operative and valuable employees. For special terms, telephone ARTHUR BLACK FARMER at the Empress Hotel before Thursday evening. 5d-116-2104

THE WEATHER.

A temperature of 25 degrees, or 7 degrees blow the freezing point, with white frost and thin ice was the record for this morning, the 14th day of May.—W.P.

EDWIN ELCOME
TAXIDERMIST
602 Harvey St. Peterborough, Ont.
HEADS, BIRDS, FISH, ETC.
Mounted Artistically and Permanently.
No other birds than Blue Jays, Owls, Hawks, Crows, can be mounted at this season, unless they are accompanied by the numbers of the permit, or an affidavit made out before a Justice of the Peace, stating the nature of the accident which killed them.

Oh Henry!

Try one—You'll like 'em. Everywhere 10c

Rich Butter Cream dipped in a soft caramel, rolled in crisp nuts and coated with the richest milk chocolate imaginable.

CROTHERS. KINGSTON.

How to Safeguard The Future

When you think of possible deprivation of Income for your family, you perhaps consider only the possibility of your "death from natural causes."

But there are three other possible "routes to poverty" for your loved ones—and it is well to provide against them all.

There's Accident—which removes so many in the prime of life.

There's the loss of earning-power, caused by disability of the bread-winner, either through illness or accident.

And finally, there is the retirement from Life's activities when overtaken by old age, often without any savings.

Do you know that you can protect yourself and your family against all four of these contingencies, in one complete policy.

Such a policy is now issued by the North American Life Assurance Company.

A Policy That Pays 4 Ways

1. Death
2. Accident
3. Total Disability
4. Old Age

This, the fullest insurance covering available, would pay your beneficiary on a $10,000 contract—

At your death, $10,000.

If death be accidental, $20,000.

If you become totally disabled through accident or sickness, this $10,000 contract pays:—

(1) $100 to you each month for your lifetime.
(2) All future premiums on your Policy as they fall due.
(3) $10,000 to your estate at death.

Write for full particulars of this Policy that "Pays Four Ways." Use attached coupon.

NORTH AMERICAN LIFE ASSURANCE COMPANY
"Solid as the Continent" Head Office: Toronto, Canada.

Peterboro Branch Office
Royal Bank Chambers, Peterboro, Ont.

Name.....
Address.....
Protection desired $..... Age.....

Fold Protection

"Not Guilty! What a Joke!"

The Blonde Flapper of the Famous "Movie Murder" Cries Out Against the Cruel Ironies of Justice, Fate and Love

ALICE THORNTON, a pretty girl with yellow bobbed hair, was present in the home of George Cline, the movie director, the night that Cline shot and killed Jack Bergen, the daring "stunt" actor. Cline established the fact that Bergen had attacked Mrs. Cline at Saranac, and that Alice, who had been Bergen's sweetheart, had informed him of the outrage. In the presence of Mrs. Cline and Alice, Bergen had confessed the misdeed, and said that all women were "bums."

Just what occurred thereafter has never been entirely cleared up, even after all the principals testified in the trial of Cline, his brother-in-law and Alice on charges of conspiracy to slay Bergen. But at the trial Alice revealed in her testimony that Bergen had destroyed her faith in men and love when she was only sixteen, and had maintained a sentimental hold on her thereafter. Bergen's widow further verified the evidence that the dead man was a scoundrel who regarded all girls and women as playthings, who thought all women were fascinated by his good looks, and who had no respect for friendship, honor, virtue or law.

All the defendants were acquitted by a jury of six men and six women, with a girl of 21 as forewoman. Alice was set free and told she could "go." It was freely predicted that she would "return to the movies," with a suggestion that she would attempt to exploit her "publicity." Her own story, below, sets out that she never was in the movies, but had been just a hardworking office girl; that she is stunned by the whole melodrama in which she was a central figure and in which she says she was the chief surviving victim.

Here is her signed outcry against the combination of extraordinary circumstances that made her a news "headliner" and plunged her into prison for 63 days; then sent her out again into the world, misunderstood, notorious, confused, harassed and practically penniless:

By ALICE THORNTON.

NOT guilty! What a joke!

I never was guilty. I needed no jury to tell ME that. NOW I am told I am free—that I may go. Go where?

I am not an actress and never have been, and, as far as I know, never can be, and less inclined now than ever to attempt to be one.

I only know that three months ago, though I bore the secret scar of an unfortunate love affair with an ungrateful and unprincipled cad, I was a reasonably normal and fairly contented girl. When I learned of Jack's villainy in betraying his friend George at Saranac, I felt it my duty to tell George whom I had met as a friend of Jack's. George asked me that night to come to his home and repeat what I had said in the presence of Jack. I was not afraid to do it, and I did it. I saw him listen to the charge and admit it with a sneer, and express his contempt for all women.

George called him upstairs and there were some shots. I became involved in the newspaper accounts. I freely told what I knew—all except the details of my relations with Jack, which I had hoped to keep from public knowledge. But when the Prosecuting Attorney sent for me, I went without being legally summoned, into New Jersey, which was in another State.

"I never was guilty. I needed no jury to tell ME that."

A Snapshot of Miss Thornton, As She Was Being Led to Jail On Orders of the Prosecuting Attorney.

I lived in New York and could probably have resisted any New Jersey subpoena, I am now advised. But I never thought of such a thing, I answered.

The Prosecuting Attorney quizzed me, then called an officer and had me locked up. I thought at first it was as a material witness, and I was angry enough. But when I heard I was to be charged with murder!

I lived with my poor old granny, the only kin I have on earth. She took my humiliation, my imprisonment, my accusation, gamely and nobly. For more than two months she bore the agonizing suspense. So did I, there in prison with the female felons, delinquents and riffraff of all races and conditions of moral depravity and criminal obliquity.

Then I was dragged to court day after day for trial. I was questioned and cross-questioned. The most intimate sorrows of my young life were publicly juggled and sifted and discussed. The Prosecuting Attorney addressed the jury and made a gallant fight to present me as a monster seeking revenge on a man who tired of me.

I hope he can sleep peacefully.

I know I can't.

Both the prosecution and the defense, with me as the innocent little "patsy" between both crushing machines, used me. I was the ingenue of the drama, and my photographs made the best and biggest "copy."

I had been behind bars, caged in for 63 days and nights. My heart was sick and my body was faint. But I went through. I did as I was told—as I had always done—as I had done when Jack told me to sacrifice myself to him, when George told me to involve myself in their tragic mix-up, when the Prosecuting Attorney told me to come to his office, when the lawyers told me to testify. And I went when the warden told me to go.

I went. I crawled back to the shabby little flat where I lived with my granny, deeply in debt, followed by crowds who stared at me and called out allusions to the several phases of my misfortunes. I couldn't ask for my old position as a typist back. Now I'm timid about asking any one for another position. In New York one must have "references." What "references" shall I give? The matron would probably give me a "character" as an ideal prisoner, because there, too, I always did as I was told. Maybe the Prosecuting Attorney would admit—now that a jury said he was wrong—that I was an intelligent and truthful girl. Try to get into a bank or a business house with those recommendations.

A lot of people offered me a lift when I walked out of the jail, free, with my little bundle in my hand. But I walked—I staggered—alone. I wonder now how far their offers for a "lift" would have carried me. Little granny's welcome—yes; that was on the level and all the way. She begged me with tears to forget what had happened, and she and I would start all over again. I can't forget; but I'll try to start again.

I'll try.

And why shouldn't I succeed? I am free. The jury unanimously said I was not guilty. By every constitutional protection I am just as clean and just as good as I was before I was accused. It's a fine theory.

George Cline and his brother-in-law, my late co-defendants, will go right back to the accustomed routine of their lives. George has forgiven his wife. She loves him more than ever because of what he did and dared for her. They had a great reunion at home, I read in the papers. But I'm a girl. I have only granny. She can't do much for me in a practical way. But I'll pull out somehow and get along some way. I don't particularly want sympathy.

But I surely would love a nice job at living wages, where some employer would appreciate a girl who is willing. I guess the world will tell you I'm not hard to get along with. I have a record for doing as I am told. And I am again in what the law calls "statu quo" (meaning, roughly, "As you were"). "Roughly" is right. The world pays about as much heed to it as it does to the Volstead law.

Not guilty! What a ghastly farce it is to be "acquitted."

Auburn's Famous Prison for Woman Offenders.

Copyright, 1922, by International Feature Service, Inc. Great Britain Rights Reserved.

Willard Staged a Comeback--Fast Soccer Games--Other Sport

ROGER WETHERED IS GOLF CHAMPION

Conqueror of Ouimet Defeated Robert Harris of Scotland in the Final Round.

DEAL, England, May 14.—(Canadian Press.)—Roger Wethered, 24-year-old Englishman became the amateur golf champion of Great Britain by his victory in the final round here Saturday over the Scotchman, Robert Harris.

Wethered captured the coveted honor by a series of brilliant matches which were termed by the veteran, J. H. Taylor ,as "super-golf but his victory Saturday was a comparatively easy one after his task yesterday n the semi-finals in defeating Francis Ouimet, the last of the invading amateurs to survive in the tournament.

At no time in the final match was Wethered in danger and he was able to dispose of his older opponent—Harris, 41—by a score of seven up and six to play, in their 38-hole match. The elements did thier best to work hardships on the players and the afternoon round was negotiated under the cruelest conditions. Rain, a bitter north wind, and at time even hail, harrassed the golfers to the utmost, but Wethered gave no indications of flagging, and continued his flawless play until the last stroke.

Harris, an old an experienced campaigner, although slow and sure in his play, was unable to withstand the intensity and uncanny accuracy of the game put up by his youthful opponent, and when the weather was at its worst he was visibly tired.

Wethered's approach shots and putting gave him the lead on the second hole, and he was in front all the way through, ending the first round of eighteen holes, four up. His only flaw in this round was at the seventeenth, where he missed a short putt, giving the hole to his opponent. Wethered completed the round in 73, which is one less than the amateur record for the course.

He was unable to increase his lead to five on the first hole in the afternoon round by sinking a five-yard putt for a four. The next seven holes provided a wonderful exhibition of match play, both men reaching the climax of their efforts. The entire seven holes were halved. Harris lost the next one when he pulled into a bunker. The tenth hole was halved and Wethered became dormy seven on the eleventh, where Harris made two poor shots from the rough. On the twelfth Harris made a gallant effort to sink a long putt, but it stopped two inches from the cup, the hole was halved and the title went to Wethered.

The victor was given lusty cheers by the gallery of 3,000 who followed the pair, despite the weather. His sister, Joyce Wethered, who has been competing in the British ladies open championship tournament at Burnham, arrived in time to see her brother come in a winner.

Big League Standing

INTERNATIONAL.

	Won	Lost	P.C.
Rochester	18	4	.818
Baltimore	14	9	.609
Toronto	10	9	.526
Buffalo	11	11	.500
Jersey City	11	12	.478
Newark	8	12	.400
Reading	8	13	.381
Syracuse	7	17	.292

NATIONAL.

	Won	Lost	P.C.
New York	18	6	.750
St. Louis	13	11	.542
Pittsburgh	12	11	.522
Chicago	12	12	.500
Cincinnati	11	12	.478
Boston	9	11	.476
Brooklyn	9	14	.391
Philadelphia	7	15	.318

AMERICAN.

	Won	Lost	P.C.
New York	14	8	.636
Cleveland	13	10	.565
Detroit	13	11	.542
Philadelphia	11	10	.524
St. Louis	11	12	.487
Washington	9	11	.450
Chicago	9	12	.429
Boston	7	13	.350

It Pays to Advertise.

KNOCKOUT VICTORIES BY JESS WILLARD AND FIRPO AT MILK SHOW

Former Champion Had the Best of It For Eleven Rounds--Renault Won on a Foul.

FIRPO WON EASILY.

NEW YORK, May 14.—(Canadian Press)—Two giants of the prize ring, Luis Angel Firpo, pride of the Argentine, and Jess Willard, Kansas man mountain stood out tonight as challengers for the fistic throne occupied by Jack Dempsey after scoring knockout victories in the two main bouts of the Milk Fund Carnival, before a crowd of nearly seventy thousand, at the Yankee Stadium, Saturday.

Firpo demonstrated once more he is one of the most terrific hitters who has climbed to pugilistic prominence in recent years by knocking out Jack McAuliffe, II., of Detroit, in the third round. Willard, while none too impressive in his comeback after years of idleness, proved himself the master of his young Iowa antagonist, Floyd Johnson, and was awarded a technical knockout after eleven rounds of the most spectacular battling on the card.

These two bouts, both scheduled for 15 rounds, were headliners of a card of five heavyweight contests. Official figures were lacking tonight but the throng which packed the stadium was a record for a boxing show in this State.

Gate receipts were announced unofficially by Tex Rickard, promoter of the show, for the municipal milk fund's benefit, as approximately $300,000.

Two of the three other bouts on the card besides the main fights also were terminated before the limit, Jack Renault, of Chesham, Quebec, Canadian heavyweight champion, was declared the victor over Fred Fulton, Minnesota plasterer, on a foul blow in the fourth round after the Canadian had piled up a substantial lead on points.

In the other preliminary matches, Harry Drake, of England was awarded the judges' decision over Joe McCann, of Newark, N.J., in a four round encounter while "Tiny Jim" Herman, of Omaha, Neb., knocked out Al. Reich of New York, in the sixth round.

Firpo's quick victory over McAuliffe was the most decisive bit of ring work of the afternoon, but the triumph of the forty-year-old Willard over a youngster half his age in a hammer-and-tongs struggle from start to finish, was the high spot of the show.

Most of the experts were skeptical of the Pottawattomie giant's ability to come back after his long lay-off, but while he wat at times unimpressive and an easy mark for his aggressive opponent, he proved beyond doubt that he has regained much of his old stamnia while retaining his powerful punching ability.

While McAuliffe obvously was no match for the giant Argentinian the victory boosted Firpo's championship stock and convinced critics that he is perhaps the most dangerous of the present crop of contenders for Dempsey's title.

The unfortunate termination of the Fulton-Renault match was a disappointment to the crowd, but it was filled with action until Fulton's low blow caused his disqualificaton after two minutes and 24 seconds of the fourth round had elapsed. The bout was scheduled to go 10 rounds.

Renault, a heavy hitter, was the aggressor from the start, and although he found difficulty in penetrating the elongated Fulton's defence, landed the most damaging blows.

HASTINGS SPORTS

HASTINGS, May 14.—The Hastings Amateur Athletic Association has decided to hold a field day on June 4. The two old rivals will cross sticks in Canada's National game Campbellford and Hastings.

The opening game of the Northumberland County Baseball League will be played here on Wednesday, May 16, when Campbellford will be on hand to tackle the Hastings boys.

League Games.

The Northumberland County League games to be played at Hastings follows:

May 16—Campbellford at Hastings.
June 4—Colborne at Hastings.
June 13—Roseneath at Hastings.
June 27—Warkworth at Hastings.
July 4—Trenton at Hastings.
July 18—Brighton at Hastings.
Aug. 8—Harwood at Hastings.
Aug. 22—Orland at Hastings.

Meals as Satisfying as Home Cooking and The Best of Service, at

Louis' Chinese Cafe

194 Charlotte Street

Due to the Unusually Large Crowd on the Opening Day, Saturday, the Service was not as rapid as the Management desired, but the Best of Service is now assured.

Schedule For the Mercantile League

The opening date for the Mercantile League has been set for May 16 when the Bankers and Examiner will play. The remainder of the first half of the schedule has been arranged with the dates as below. All games will be twilight games being played either from 5.15 to 6.15 or from 6.15 to 7.15. The schedule is:

May 16—Examiner vs Bankers.
May 19—Westclox vs Lock Works.
May 23—Lock Works vs C.P.C.
May 30—Bankers vs C.P.C.
June 6—Examiner vs Westclox.

WARKWORTH HAS A UNIQUE TEAM

Eight of Players to Open Season on Wednesday Saw Service Overseas—The Organization.

(By a Staff Reporter.)

WARKWORTH, May 14. — The team that will represent Warkworth this season in the Northumberland County Baseball League, is unique in one particular—more than 70 per cent. of those in the players' list are veterans of the Great War. Of the nine men who will appear on the diamond when the season opens here with Roseneath next Wednesday all but one have records for service overseas. The pr.per designation for the nine is th Warkworth G. A. U. V., the organization of returned men of which there is a strong branch here, as this village and district sent over 100 men to Flanders when the call came for volunteers.

The Warkworth G. A. U. V., were organized some time ago, one of the prime movers being J. W. Dixon, the present secretary. One year ago Mr. Dixon who has always been interested in athletics, promoted the organization of a baseball team, being convinced that this would tend not only to afford healthy exercise, but to hold the veterans together. Last year the team entered the Northumberland League, and at the end of the season found itself tied with Colborne, Roseneath and Brighton for the first place.

In the play off Brighton and Roseneath were eliminated and Colborne finally won the championship by a narrow margin, Warkworth finishing second. The team that represented Warkworth so creditably last year is practically intact this year. A few changes may have been made but these will add to the playing strength of the nine.

The Team for 1923.

The officers of the G.A.U.V. and those of the League baseball team are the same. Fred White is president; William Smook , vice-president; J. W. Dixon, secretary; C. E. Meiklejohn, treasurer; H. Mulhall, captain and K. Zufelt, manager. Wilford Armour is catcher and the pitching staff consists of Archie Zufelt, George Beatty and C Dawson Pitcher Beatty is the only new man among the twirlers, the others all having been tried out, and all giving a good account of themselves last year.

The complete team as it will appear on the opening day will be made up of the following players: Manager, K. Zufelt, first base; Arnold Poole, second base; Captain, H. Mulhall, third base; Neil Thompson, short stop; C. McGregor, right field; C. Dawson, centre field, Chas. Carr, left fiel l; Wildfred Armour, catcher, and Archie Zufelt, pitcher.

President of the League

It is seldom that a baseball team can be selected, even by experts entered in a league against seasoned nines and by skilful management finish the season in second place. It was J. W. Dixon, the present secretary, who as manager last season, piloted his team to within sight of a championship.

Mr. Dixon's good work and that of the team, was handsomely recognized by his unanimous election to the presidency of the League at the annual meeting held recenly in Colborn. Mr. Dixon has a distinguished war record. He was living in England when the war broke out and became a warrant officer in the Imperial Army. He served four years and was both wounded and gassed. He came to Canada in 1919 and has resided in Warkworth ever since. He is a young man still, with good executive ability, and all those who know him predict a successful year for the League under his administration

Bowling League.

Baseball is not the only form of sport indulged in here. The village has a bowling club of nearly 20 members, and this organization, like the baseball team is in the second year of its existence. Dr. C. C. Armstrong is president, and Ben Buchanan, secretary.

An attempt was made last year to introduce lacrosse, but the young men, many of them famous as hockeyists, did not take to this form of sport.

SET A NEW RECORD.

IOWA CITY, Iowa, May 14.—(Canadian Press)—Charles Brookine of the University of Iowa, broke his own world's record of 23.4-10 seconds in the 220-yard low hurdles by two-fifths of a second in the Iowa-Chicago Western Conference dual meet here Saturday afternoon, according to the time recorded by four officials.

C. P. C. AND SCOTS PLAY A TIE GAME

Saturday's Gordon Cup Semi-Final Ended With the Score 1 to 1.

The C.P.C. and Thistles played to a draw in the Gordon Cup semi-finals on Saturday afternoon. The game was played at King Edward Park before a good crowd and proved an exciting and interesting encounter.

The C.P.C. started the game with nine men, and it was necessary to call on a reserve. Wag Hotston arrived after the game had been in progress a few minutes, and made up the complete team. The C.P.C. defended the top goal. Soon Ted Hotston and Fenton went away down the left, and Ted finished a nice movement by shooting over the bar. From th goal kick Hoggarth sent to Burgess, who forced a corner. Burgess took the kick and placed nicely, but Curtis fisted out in great fashion. Wag Hotston now was the attraction, and he centred nicely, putting his brother Ted in possession. Fenner made a weak return, and Wag pounced upon the ball to open the scoring. From the centre kick Richmond was given an opening, but his final effort went high over the bar. Richmond was doing his best to evade the attention of Oxley by long passes to his wing men. Shaun, a very good outside left, was making the best use of these, and Curtis was called upon to save repeatedly. From one of Shaun's timely crosses Richmond scored a good goal, making the scores even.

From the kick-off Wag Hotston again became prominent, and it took Hoggarth all his time to keep him in check. Shaw was well placed, but he shot wildly. Burgess then raced away and sent to Richmond and Curtis was cheered for a grand save. The C.P.C. men were playing for all they were worth Bradbury was sending his forwards ahead with beautiful touches, and backed up by a good pair of backs and a fine goalkeeper they were a source of trouble to their more experienced opponents. Half-time arrived with the score standing 1 to 1.

Upon resuming Shaw took the outside right position and Bradbury gave him a nice opening, but he shot over the bar. The Scots' forwards now seemed to settle down, and backed by their great trio of halves were a source of danger, but Curtis was magnificent, saving shot after shot.

Mann and House, of the C.P.C., were defending like Trojans. Wag Hotston, with a solo effort, nearly put the Packers ahead, Fenner giving a corner which Shaw put outside. Young and Burgess were very busy on the right but Underwood was a stumbling block to their progress. Once Burgess crossed to Richmond, who sent in a terrific shot, which Curtis saved and threw out. Burgess took the flag kick, and Richmond headed just wide. From the goal-kick Fenton was sent away, and Wag met his centre, but again Fenner caught the leather and threw out Hoggarth gave to McMillan, who sent over to Shaun, but Bradbury averted the danger by kicking out. From the throw-in Richmond hit the cross-bar with a great drive. The Packers came on again, Oxley sending Wag on his journey with a nice pass Rae gave a corner, which Shaw placed in the mouth of the goal. Anderson eventually relieved the situation by a good return. Ted Hotston again gave Fenner an awkward customer to save, but Charley was in great form. The play was in midfield when time was called, with the score standing 1-1.

The teams were:

C. P. C. — Curtis; House and Mann; Bradbury, Oxley, and Underwood; H. Hotston, Shaw, Wag Hotston, Fenton, and Ted Hotston.

Thistles — Fenner; Anderson and Rae; McMillan, Hoggarth, and Jackson; Shaun, Brown, Richmond, Young, and Burgess.

Referee, J. Clarke.

ALEXANDER SETS A GOOD RECORD

He Has Pitched Fifty-One Consecutive Innings Without Giving a Base on Balls.

BROOKLYN, May 14 (Canadian Press). — Chicago evened up the series with Brooklyn yesterday by bunching six hits off Vance in the seventh inning to win by 5 to 2. Alexander, who has now gone 51 successive innings without giving a base on balls, kept Brooklyn's ten hits scattered except in two innings. Score:

Chicago	000000500	5	10 0
Brooklyn	000001010	2	10 1

Alexander and Hartnett; Vance, Decatus and Taylor.

New York 9, Pittsburgh 0.

NEW YORK, May 14 (Canadian Press). — The New York world's champions increased their lead in the National League race with an easy 9to 0 victory over the Pittsburgh Club here yesterday.

McQuillan shut out Pittsburgh with two singles, while the Giants peppered Cooper, the Pirates' left hander, freely. Score:

Pittsburgh	000000000	0	2 5
New York	00112104x	9	12 0

Cooper, Glazner, and Schmidt; McQuillan and Snyder.

Renew Your Subscription.

A COMEBACK.

Jess Willard.

Former heavyweight champion, who though he is past the forty mark and has had but three battles in the past fifteen years handed Johnson a most decisive beating on Saturday. Willards last fight, previous to Saturday, was in 1919 when he lost the heavyweight title to Jack Dempsey. He is evidently in earnest in his efforts to regain his lost laurels. Louis Firpo will be his next opponent.

ROCHESTER WON 2 FROM SKEETERS

League Leaders in Fine Form After Five Days' Rest on Account of Snow and Rain — Baltimore Lost.

ROCHESTER, N.Y., May 14. — (Canadian Press.)—After a lay-off of five days, due to snow and rain, Rochester resumed the International League season here yesterday by defeating Jersey City in a double-header 9 to 7, and 12 to 5. Scores:

(First Game)—

Jersey City	003 000 040	7	14 0
Rochester	002 024 01x	9	14 2

Wisner and Lake; Zellars, Barnhardt and Freitag.

(Second game)—

Jersey City	011 200 001	5	8 2
Rochester	203 004 21x	12	20 3

Keenan, Judd and Lake; Harrison and Freitag.

Reading 12, Syracuse 7.

SYRACUSE, N.Y., May 14.—(Canadian Press.) — Syracuse and Reading divided yesterday's double-header, Jean Dubuc leading the Stars to victory in the second game and outpitching Hillier, a young left-hander. The Pennsylvanians had an easy time winning the first contest, mixing their hits with the passes off Reinhart and Mohney and the errors of Keating to score a dozen runs. Scores:

(First game)—

Reading	002 500 140	12	12 1
Syracuse	020 000 500	7	9 4

Carts and Clarke; Reinhart, Mohney, Ward, Parks and Niebergall.

Syracuse 6, Reading 1.

(Second game)—

Reading	000 100 0	7	7 2
Syracuse	102 003 x	6	11 2

(7 innings by agreement.)

Hiller and Clarke; Dubuc and McKee.

Buffalo 5, Baltimore 3.

BUFFALO, May 14.—(Canadian Press.)—Buffalo won the odd game from Baltimore, the score being 5 to 3. The Orioles led 3 to 2, going into the seventh, where Dunn's Birds fell to pieces when the Bisons started to bunt on Parnham. These with a base on balls and one good hit gave the Herd three runs and the game. Jimmy Walsh hit a homer, his third for the three-game string. Score:

Buffalo	020 000 30x	5	7 0
Baltimore	200 001 000	3	7 1

Lepond and Urban; Parnham and McAvoy.

SATURDAY SCORES

NATIONAL.

Chicago	320021000	8	11 5
Brooklyn	00030017x	11	14 4

Keen and O'Farrell; Ruether and Taylor.

Cincinnati	400007010	12	13 0
Philadelphia	000120000	3	9 3

Donohue and Wingo; Hubbell and Henline.

New York at Pittsburgh and Boston at St. Louis, postponed on account of wet grounds.

AMERICAN.

New York	000011001	3	9 0
Detroit	200000000	2	11 0

Bush and Schang; Pillette and Wood.

Philadelphia	000005000	5	5 1
Chicago	000000000	0	4 0

Naylor and Perkins; Leverette and Schalk.

Washington at Cleveland, postponed on account of wet grounds.

Boston	000001000	1	4 2
St. Louis	000200000	2	8 0

Ehmke and Picinich; Vangilder and Severeid.

INTERNATIONAL.

All the games were postponed on account of wet grounds and rain.

KEN WILLIAMS HITS HIS EIGHTH HOMER

Connected in the Eighth Inning in Game With Boston at St. Louis — New York Lost to Detroit.

ST. LOUIS, May 14.—(Canadian Press.)—With Urban Shocker pitching, St .Louis shut out Boston, 3 to 0, here yesterday, making it two straight .In the eighth inning Ken. Williams cracked out his eighth home run of the season. Score:

Boston	000 000 000	0	7 2
St. Louis	000 100 11x	3	5 0

Piercy, and Devormer; Shocker and Severeid.

Chicago 3, Philadelphia 2.

CHICAGO, May 14.—(Canadian Press.) — Connie Mack's strategy failed yesterday and Chicago evened up the series with Philadelphia by nosing out a 3 to 2 victory. With the score tied and men on third and first, Mack sent Rommel to the mound to replace Heimach. Sheely then walked, filling the bases. With the infield drawn in, Mostil flied to Matthews and McClellan scored the deciding run after the catch. Score:

Philadelphia	000 000 020	2	9 3
Chicago	000 000 21x	3	7 0

Heimach, Rommel and Perkins; Robertson and Schalk.

Cleveland 5, Washington 2.

CLEVELAND, O., May 14. — (Canadian Press.) — Cleveland defeated Washington, 5 to 2 yesterday, taking advantage of Warmouth's wildness in the sixth inning. Coveleskie was hit harder than the Washington pitchers, but had better control and was more effective with men on bases .Score:

Washington	000 000 011	2	10 2
Cleveland	000 013 01x	5	7 1

Warmouth, Brillheart and Gharrity; Coveleskie and Myatt.

Detroit 4, New York 1.

DETROIT, Mich. May 14. — George Dauss pitched his sixth consecutive victory and Harry Heilmann brought to nineteen the number of consecutive game in which he has hit safely, when Detroit beat New York, 4 to 1. Forty thousand persons saw the game. Score:

New York	001 000 000	1	5 1
Detroit	000 310 00x	4	7 1

Jones and Schang; Bush and Bassler.

Conspiracy Charges Were Ruled Out.

MILWAUKEE, Wis., May 14.—(Canadian Press)—Charges of conspiracy to keep thm out of major league baseball contained in the $400,000 damage suits of Charles (Swede) Risberg and Oscar (Happy) Felsch, former White Sox players, against the Chicago American League Baseball Club, were ruled out in decisions Saturday by Circuit Judge John L. Gregory. Allegations of deceit, made against the White Sox Club officials in the $117,500 action of Joe Jackson, former left-fielder of the club, were upheld by the court, who similarly in the Felsch and Risberg cases, permitted charges of slander to stand.

The issues in the three cases are now practically narrowed to the question whether the world series baseball games of 1919 were deliberately lost the Cincinnati National League team. The cases, it is expected wil not be tried before the Fall term.

Willard and Firpo Will Be Matched

NEW YORK, May 14.—(Canadian Press)—Jess Willard and Luis Firpo, victors in the two star bouts of the Milk Fund Boxing Carnival Saturday at the Yankee Stadium, will b matched in a 15-round contest to decide a championship opponent for Jack Dempsey, Promoter Tex Rickard has announced. The fight, he added, probably would be held in the Yankee Stadium June 30, the Saturday prior to the Fourth of July.

JUNIOR PACKERS WON FROM C.G.E.

First Soccer Game at King Edward Park Saturday Afternoon Ended With a Score of 2 to 0.

The C.P.C. defeated the C.G.E. juniors by a score of 2 to 0 in a fast game at King Edward Park Saturday afternoon in the first round for the Mayor's cup. The Packer's were in fine form and the two teams furnished the crowd of spectators with a fine exhibition of soccer.

The C.G.E. won the toss and taking advantage of the wind went away with a rush, but Curtis relieved and sent Billingsley away who centered and Chambers sent just wide of the mark. By the aid of some nice passing on the part of James and Cross of the C.G.E., Edgar was called upon and cleared. J. Downer sent the leather away to Mitchell and some nice combination was seen by the Packers' forwards, but the Feeley boys at back came to the rescue. Lynch made a nice run down the centre and sent out to Stanley who shot high over the bar. F. Ball, who had a very good wing opposed to him, was now in the limelight and by a nice piece of work gave Jimmy Edwards a chance which he accepted and Jenkins was very lucky to save. The play was fast with both sides putting on all they knew. Half time arrived with no score.

From the centre kick the Packers took control of the game and Jimmy Edwards opened the scoring. The C.G.E. were now kept in their own territory with Curtis and I. Downer making beautiful returns. From one of these Chambers beat Jenkins for the second score. The C.G.E. players pulled themselves together and pressed the attack. Williams was playing his forward with some nice passes, but the Packers defence was very safe. T. Ball sent Killenbeck along and this young player sent in a daisy cutter which Jenkins saved at the expense of a fruitless corner. From now to the call of time the game was very even leaving the Packers winners o fa well earned contested game by 2 to 0.

The teams were;

C.P.C.—Goal, Edgar; backs, Downer and Curtis; halves, F. Ball, Halliday, T. Ball; forwards, Mitchell Killenbeck, Chambers, Edwards, Billingsley.

C.G.E.—Goal, Jenkins; backs, I. Feeley and F. Feeley; halves, Williams, Millard, Naish; forwards, Stanley, Houghton, Lynch, James, Cross.

Referee—Sam Jones.

MERCANTILE WILL OPEN THE SEASON

Bankers and Examiner Will Clash at Riverside on Wednesday.

The inability of the City League Juveniles to get under way on Saturday has left the formal opening of the city baseball season to the Mercantile leaguers who will start their hostilities on Wednesday. Bankers and The Examiner are the teams slated for the opening battle. Both teams have been working out regularly and are in good shape and both are expected to spring some dark horses on the unsuspecting baseball world.

The Bankers have made some recent additions to their pitching staff but the names of the new mound artists have been kept a profound secret. It is thought however, that "Jeff" Hardill will be seen on the mound for them as often as any one. They have a strong infield lined up and an outfield that will be as good as any in the circuit.

With several good prospective pitchers to pick from Manager Swanston is grooming Baker for the opening game and the youngster is expected to give a good account of himself. He will be backed by an air tight infield and a hard hitting aggregation in the outer gardens. A new prospect for the initial sack position has been unearthed in McCauley who has been showing good in the practices.

The Examiner team will play their first game of the season this evening when they crash up against Lakefield, East Peterboro leaguers at Lakefield. Owing chiefly to working conditions they will not be able to put their strongest team on the diamond for this occasion, but are nevertheless expected to shape up pretty well .

SPORT NEWS, COBOURG

COBOURG, May 14.—Cobourg Juvenile Baseball League executive has decided to affiliate with the O.B.A.A. The winners of the Cobourg League are to play off with the winners of other leagues. It is expected that Cobourg will have either three or four teams in the Juvenile League this season.

Cobourg Collegiate Institute Baseball team won from Port Hope High School in the first school game of the season, which was played at Victoria Park here. The score was 11-5 in favor of Cobourg. Port Hope was in the lead until the 6th inning, when the local boys pulled themselves together and scored eight runs. Gibson, MacDonald and Ovens were the battery for the Cobourg boys.

Freeman Cup Race.

The Freeman Cup race from Toronto to Cobourg is to begin on Saturday, July 28. After the boats reach Cobourg it will be a "go as you will" trip from there to Belleville. The Lake Yacht Racing Association regatta is to be held on Bay of Quinte waters on August 1, 2 and 3. The Bay of Quinte Yacht Club has organized with a strong staff of officers to look after proceedings and provide entertainment for the many visiting yachtmen, who are all expected to reach the Bay of Quinte with their various craft by Tuesday evening, July 31.

SMOKE OGDEN'S CUT PLUG

15¢ per packet
80¢ a ½ lb. tin

If you roll your own ask for OGDEN'S FINE CUT (green label)

Dorothy DALTON

—in—

"Dark Secrets"

RICH, reckless, beautiful — the world at her feet—then suddenly helpless under the fascinating power of a man she hated. That's Dorothy Dalton in this powerful love story of Broadway lights and Oriental shadows!

Cast Includes
Robert Ellis—Jose Ruben

Pantages Entertainment

2--Days--2
MONDAY & TUESDAY

Do you know Baseball?

by Billy Evans

Questions

ONE—If a batter is hit by a pitched ball that goes directly over the plate, what is the ruling?

TWO—What was the ruling made by the major leagues relative to spit ball pitching?

THREE—Can a batsman be removed at any time regardless of the balls or strikes that may be on him?

FOUR—If, after two strikes have been pitched to an improper batter, the team at bat discovers the mistake, can the proper batsman be substituted?

FIVE—If, with two out, a base runner is hit by a batted ball which retires the side, does the batsman receive credit for a hit?

Answers

ONE—If, in the opinion of the umpire, the delivery was up to the specifications of a strike, he would so rule it whether or not it hit the batter.

TWO—The major leagues ruled that the pitchers who used the spit ball in 1920 would be allowed to continue it during their career.

THREE—A batsman can be removed at any time. The man selected to takes his place, simply takes the balls and strikes on the batter at the time of removal.

FOUR—The proper batsman can be substituted when the mistake is discovered, and he simply takes the count that was on the improper batter.

FIVE—The batter always receives credit for a hit on such a play, no matter what the status of the game may be.

Cinders from locomotives are now treated at special plants in railroad centres in Germany. The part still utilizable as fuel is separated from the slag, the former being made into briquettes and the latter being used for the manufacture of brick.

Regent Theatre Monday Tuesday Wednesday

A Paramount Picture

The greatest of all emotion Dramas---The Play that has drawn laughs and tears from a million Canadian hearts --- At last given a production worthy of its story.

With the Screen's greatest character Actor THEODORE ROBERTS in the role he was born for

—Uncle Josh

POPULAR PRICES:---

11c, 16c and 20c

Luis Firpo Knocks Out Jack McAuliffe 2nd

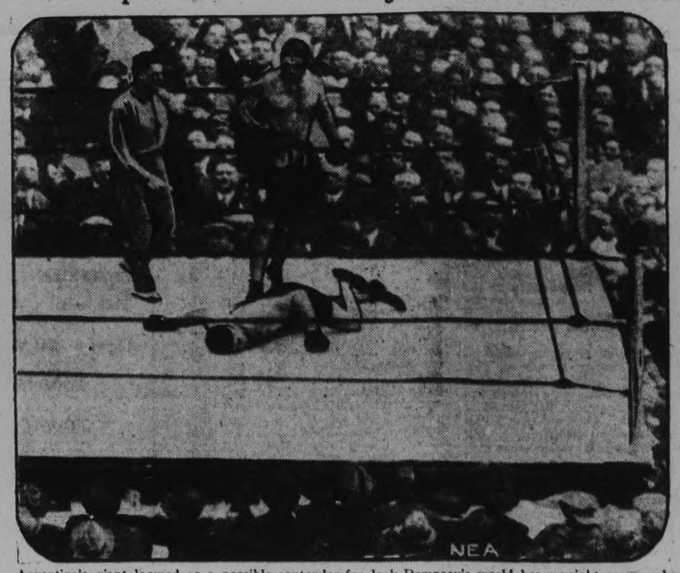

Argentine's giant loomed as a possible contender for Jack Dempsey's world heavyweight crown when he scored a knockout in the third round of his battle with Jack McAuliffe 2nd, of Detroit, at the new Yankee Stadium, New York. Luiis Firpo dropped his opponent with two right uppercuts. Picture shows McAuliffe flat on his face in the middle of the ring, with the bulky South American towering over him, the referee declaring Firpo a winner as 60,000 spectators cheered.

PETERBORO UNITED LOST TO DE LAVAL

Fast Junior Game at the Oval Was a Victory For the De Laval With the Score 2 to 1.

The De Laval Juniors defeated the Peterboro United Saturday afternoon by a score of 2 to 1 in the first game for the Taylor Cup. The game was played at the Oval and as was expected the teams proved to be very evenly matched.

The De Laval started off with the wind in their favor and pressed the attack early in the game. Bell their outside right, was soon in evidence and gave Montgomery a hard shot to clear which he saved at the expense of a corner which Pulley put outside. Evans opened the scoring from a melee which followed near the United goal. The United team then pressed the attack and the Vinette brothers, who formed the right wing, gave Frick several hard ones to handle. Three corners were taken in succession. Ward eventually got hold of one of his old favorites and sent Elliott down on the left. Griffin took his pass to center and gave Montgomery a teaser which he managed to save. Connors got possession and sent a nice ground pass to Dundas who went away at full speed and finished up with a good shot which Frick saved in fine style. Half time was called with the De Laval in the lead and the score 1 to 0.

On resuming play with the wind behind them the United players were soon in the vicinity of the De-Laval goal. Cordroy, Vinnette and Dundas were trying hard to score and with the assistance of three good backs were having the best of the arguments. Their efforts met with success when Vinette beat Frick with a nice cross shot.

With the score even the play became very open. Connors of the United, was very much in evidence and gave his forwards every chance to score but the De Laval defence was too good. With but a few minutes left to play Ward broke loose and with a grand run, tricking first one and the another, finished up with a shot that Montgomery had no chance to save. Time was called with the De Lavals winners of a good game by a score of 2 to 1.

The teams were:

De Laval—Goal, Frick; backs, Ward and Grant; halves, Ashmore, Cooper and Studley; forwards, Bell, Pulley, Evans, Griffin and Elliott.

Peterboro United—Goal, Montgomery; backs, Slaughter and Bradley; halves, Connors, Smith and Sweeting; forwards P. Vinnette, A. Vinette, Cordroy, H. Vinette and I. Dundas.

SCHEDULE FOR RIVERSIDE PARK

Following is the schedule for Riverside Park this week:

Monday, May 14 —5.15 to 6.15, Central Ontario team; 6.15 to 7.30, Thistles.

Tuesday, May 15—5.15 p.m. to 6.15—Central Ontario team; 6.15 p.m., Opening Junior League game, Lock Works vs. Hillcrests.

Wednesday, May 16—5.15 p.m. to 6.15—Central Ontario team; 6.15, Adanacs vs. C.P.C. practise game.

Thursday, May 17— 5.15 p.m. to 6.15 p.m., Central Ontario team; 6.15, Juvenile League, Sacred Heart vs. Maple Leafs.

Friday, May 18—5.15 to 6.15, Central Ontario team; 6.15, Lacrosse.

Saturday, May 19—1.15 p.m., Juvenile League, Maple Leafs vs. Hillcrests; 3 p.m., Lindsay Central Ontario League vs. Peterborough Central Ontario League team; 5 p.m., Juvenile League, Sacred Heart vs. Lock Works.

MERCANTILE LEAGUE.

The Executive of the Mercantile League will meet to-morrow evening at seven o'clock in Cressman's store.

LACROSSE

This evening's practice will be at Central Park. There should be a big turnout to make up for last week's postponements.

Frank Convery has allotted Riverside Park Friday evening at 6.15 to the Lacrosse Club. Please keep this in mind, but meanwhile two or three workouts should be tucked away.

The O.A.L.A. boasts an entirely new district this season in the eastern group, including Belleville, Deseronto, Trenton and Picton. They are playing in the juvenile and midget series, and the group as a whole has sprouted from the Deseronto youngsters who are now in their third year of lacrosse under the enthusiastic management of H. M. Moore, publisher of the Deseronto "Post."

This is an encouraging development in Eastern Ontario and it is hoped the two schedules will be carried through by all four clubs.

Havelock are holding a tournament at their celebration of the King's birthday on June 4th, and have invited Peterborough to send the strongest team that can be mustered here to compete for a silver trophy and medals valued at seventy five dollars. There will also be medals for the runners-up. On the same day Hastings is holding a demonstration of its own and will clash with a Campbellford team.

Stan. Feeney, of Marmora, is anxious to have Peterborough put in a junior team. These are the only clubs in the district that are talking juniors, and it is likely that both will come through.

The Napanee team realized $90 at a dance held recently in aid of lacrosse. The eastern group drew up its schedule Friday night and is set for the season.

SOCCER NOTES

The executive of the P. & D.F.A. will hold an important meeting in the G.W.V.A. rooms this evening. All directors and club representatives are asked to be present.

The strain of playing two hard games in one week told on the Scots when they met the C.P.C. on Saturday afternoon in the Gordon Cup semi-final.

The G.W.V.A. team made a good impression last Thursday evening in the league game against the Thistles. Many of the fans have picked the Vets for the next Gordon cup holders.

The replay game between the C.P.C. and the Thistles will be played to-morrow evening at King Edward Park. The winner goes into the final on May 24.

The following team will represent the Thistles in the Gordon Cup replay to-morrow night: Fenner, goal; Anderson and Rae, backs; Jackson, Hoggarth and S. McMillan, halfbacks; Shaun, Young, Richmond, Rickards and Burgess, forwards. Reserves, Reid and T. McMillan.

THEATRES

AT THE REGENT.

GREAT CAST IN "THE OLD HOMESTEAD."

Theodore Roberts and George Fawcett Head Roster of All-Star Players.

The phrase "all star" has been much abused, but the cast of "The Old Homestead" which comes to the Regent Theatre to-night may truthfully be said to be of that calibre. Theodore Roberts, George Fawcett, T. Roy Barnes, Fritzi Ridgway, Harrison Ford, Kathleen O'Connor, James Mason, Ethel Wales and others make up a list that is hard to surpass.

This Paramount picture is based on Denman Thompson's famous play in which that celebrated actor appeared for thirty-two years, but is far more extensive in character and presents a great drama with plenty of comedy and a smashing climax.

The story is familiar—how the son of Uncle Josh is falsely accused of theft and goes away to meet with stirring adventure and finally to be restored to his home and sweetheart. But there is far more than that to the story. There is adventure, love, human character in abundance, humor that is rich and spontaneous and pathos that is deep and convincing. Tears and laughter abound.

Dorothy Dalton in the Paramount Picture "DARK SECRETS"

At the Capitol Theatre to-night and on Tuesday.

Peter Porker Says:

THERE are hidden delights in everyday food, provided you get a good article and cook it right.

"ROSE BRAND HAM cooked as follows is a revelation:

"Take thick slices (about three-quarters of an inch) from the middle of the ham, place them in a shallow dish, sprinkle with a little brown sugar, a few dabs of butter on top, just cover with milk. Place in oven and bake until milk has disappeared. Serve with any vegetable.

"Ordinary ham won't do—most likely too salt—buy a whole ROSE BRAND HAM. Use the middle slices as above, the ends can be used for frying and boiling—no waste."

CANADIAN PACKING COMPANY Limited

High Class Meats and Provisions

ROYAL

England's Most Beautiful Woman

Talented Daughter of the Duke and Duchess of Rutland and Leader of London Society.

This is the first ALL-COLOR Photoplay and was hailed by the press of London, Paris and New York as an artistic triumph.

J. STUART BLACKTON presents

Lady Diana Manners

in his own story

"The Glorious Adventure"

The First Prizma Color Photoplay

Scenario by Felix Orman

Jack Mulhall in "Dangerous Waters"

Another of the Great Series of Picturizations of Jack London's Famous Stories

Four Reels of Comedies that are Good Laugh Producers

AFTERNOONS 10c and 15c

EVENINGS 15c and 25c

AT THE ROYAL.

LADY DIANA, ENGAND'S MOST BEAUTIFUL WOMAN, FILM STAR.

Talented Daughter of the Duke and Duchess of Rutland will be Seen Here in "The Glorious Adventure' First All-Colour Photo-play

No announcement in the history of the motion picture industry ever caused more widespread discussion and expressions of of interest than Diana Manners for a series of photo-plays under the personal direction of J. Staurt Blackton, the pioneer producer for the screen, "The Glorious Adventure,, the first appears in the leading feminine role, is also the first Prizma color screen feature production ever made. This picture remarkable for the fact that it presents Lady Diana, is the first all-color production and is a real picture in all senses was made for the Allied Producers and Distributors Corporation and has been booked as the chief attracttion for to-day at the ROYAL Theatre.

In all parts of the United States, throughout Europe and Canada, and even in the Orient there has been extensive comment on the decision of Lady Diana, world-famous beauty and aristocratic social leader of London, to become a professional actress.

Lady Diana Manners is considered the most noted woman of today, and by many well-known artists has been declared to be the most distinguished beauty of the present time.

Lady Diana is the daughter of the Duke and Duchess of Rutland, and her family occupies a place so high in the old British nobility as royalty, but it was not her eminent family connections that gave Lady Diana her fame. She became the outstanding beauty and social personality of this era by reason of her amazing wit, fascination, intelligence and diplomacy, combined with her superb beauty and jewels better than any other woman in Europe.

The acknowledged leader of London society, Lady Diana for years has held a social position unknown to recent generations in London or any other cities of the world.

Artists all over the world have begged for the opportunity of painting Lady Diana and there is no doubt of her being one of the most widely photographed woman in the world to-day. There is scarcely an exhibition of portraits in London that does not include one or more of Lady Diana, and portraits of her by great artists have frequently been exhibited in New York. One by Ambrose McEvoy recently attracted much in Fifth Avenue, New York.

An idea of the exquisite type of beauty possessed by Lady Diana is gained from statements about her by noted artists now in New York Mr. McEvoy at his studio in the Gainsborough said he had made six portraits of Lady Diana and considered her the most perfect type of beauty he had ever seen.

THE WOMEN SUFFRAGE ALLIANCE IN SESSION

ROME, May 14 (Canadian Press). —The ninth congress of the International Women Suffrage Alliance was opened here this morning with two hundred delegates representing foreign countries and twelve hundred delegates from various parts of Italy.

CATTLE MARKET.

TORONTO, May 14 (Canadian Press). — Receipts, 4,289; trade was active. Quotations:

Heavy beef steers, $7.50 to $8.25; butcher steers, choice, $7.00 to $7.40; butcher cows, medium, $4.00 to $5.00; calves, $10.00 to $11.00; lambs, $8.00 to $15.00; hogs, selects, $11.25 to $11.35.

The King of Tyre

Supplied workmen of wonderful skill, who, under the supervision of Solomon, created a work of such perfection that it yet serves as a standard of comparison and a marvel of glorious construction.

"GUTTA PERCHA" CORD TIRES

Are likewise made by highly skilled workers under the wisest and most talented supervision we can find. The tires they create are standards of comparison and enduring construction

"Quality all Through"

GUTTA PERCHA & RUBBER LIMITED
HEAD OFFICES & FACTORIES, TORONTO

NOTICE!

To Shareholders of Birmingham Motors Ltd.,

Your committee appointed are compelled to state that the proposition made to them by the Montreal Syndicate will expire not later than June 1st.

Should certain developments take place it will be necessary to close the matter up much earlier.

Birmingham Motors Shareholders Committee.

LAKE OF BAYS

The Region of Romance is the name that is often applied to the Lake of One Thousand Bays. Here Nature is seen at her happiest mood throughout the whole holiday season. Decked in her garments of varied greens, she woos the timid wayfarer to her side, nothing but with the restful melodies of winds and waters and chattering all her cares away for her unfeigned embrace. The thousand bays of which the lake may truly boast has each a thousand surprises and delights for the nature-lover. The Canadian National Railways have issued a very handsome and complete descriptive folder with the territory known as the Lake of Bays District, "Highlands of Ontario," and which contains list of hotels and boarding houses, cottages to rent, canoes, etc. A copy may be had free on application to any Canadian National Ticket Agent.

IF YOU NEED A TYPEWRITER

We can offer you BEST of MAKES.

1 Underwood Portable, NOW $75
1 Used Underwood Portable 45
1 Used Royal Portable, At chance 35
1 Used Smith, L.C. GOOD 35
1 Used Oliver, No. 5 40
1 Remington Portable 20

These are REAL, NOW PRICES NOW.

SELWYN'S TYPEWRITER EXCHANGE
320 George Street, Phone 2000

HYDRO-ELECTRIC POWER COMMISSION OF ONTARIO.

Tenders For Construction of a Power Development at Dam No. 2, on the Trent River.

Sealed tenders for the construction of a power House Substation and Tailrace at Seymour will be received by the Hydro-Electric Power Commission until 2:00 p.m. Tuesday, May 15, 1923.

The work involves rock excavation amounting to approximately 18,000 cu. yds.; concrete work, approximately 2,500 cu. yds.; furnishing and setting machinery, steel and certain rock lifts.

Instructions to Bidders, Specifications, Drawings, Form of Tender and Schedule of quantities may be seen and at the office of the Commission, 370 University Avenue, Toronto, on and after May 9th, on deposit of a marked cheque for $25.00, which deposit will be refunded upon receipt of a bonafide tender or upon the return in good condition of all plans and documents issued.

(Sgd.) W. W. POPE,
Secretary.

FOR REMOVING CORNS

and Callouses from the feet, use

Chicago Corn Paint

Free of formic application on successful cases are generally sufficient to remove the most obstinate corn or Callous.

25c per Bottle.

Bond's Drug Store
Cor. George and Hunter Streets

Economy is the Easy Chair of Old Age

CHOICE, DRY MEALY POTATOES 20c Pk.

Extra Large New-Laid Eggs, Dozen 30c
Sugar-cured Bacon, medium streaked, Lb. 35c
Get Our Prices by the Side. Exceptionally Fine Flavoured Bulk Black Tea—
1 Lb. 60c
5 Lb. Lots 58c

NEVADA PASTRY FLOUR, 24-LB. BAG 83c

Salada Tea, Lb. 65c
Assorted Soup 15c
Quick Tapioca, or Puddings 25c
Liquid Veneer, 25c and 50c

LARD AND SHORTENING
Pure Lard, 2 Lbs. 35c
Shortening, 1 lb. 16c

PINEAPPLES
All sizes, by the Dozen for Preserving.

NEW MAPLE SYRUP
Fine Flavour, Gallon, $2.40

IN THE MEAT MARKET
Choice Stewing Veal, 12½c Pound.
Round Steak 22c
Sirloin and P. H. Steak, 28c
Trimmed Pork Chops 25c

[illegible]patrick & Geraghty
[illegible]ery
[illegible]House
Phone 281-2110
Phones 281-2111

Local News

DR. T. P. McCULLOUGH,

[illegible] Ave. Phone 3[illegible]
Y.W.C.A.

[illegible] CONSULTATIONS

[illegible] Public Library Mon. [illegible]

YOUR SUPREME WISH.

[illegible] Public Library Mon. [illegible]

C. G. M., TRUCK DESTROYED.

[illegible] destroyed by fire on the premises of H. Clowes, the origin of the fire is unknown. The truck was owned by the Canadian General Electric Company and was insured.

LAWN MOWERS SHARPENED

Lawn mowers sharpened and repaired. Repair parts all makes and new mowers supplied at short notice. H. T. Millard, 228 Hunter St. Phone 2341 tf

GILLETTE AND AUTO-STROP RAZORS

[illegible] Razor Business [illegible] Razor in Stock [illegible] Blades. 323 George Street.

[illegible] Don't break the laws of Health in your diet and cheat your doctor. Save you from the penalty of your ignorance to eating too fast. Arthur Black Farmer's Dairy Cream and learn the Laws of Health, and the Laws of Character. 4d18-2425

CONSTIPATION OR INDIGESTION?

Hear ARTHUR BLACK FARMER on CONSTIPATION at the Public Library Hall Wednesday 3 p.m. Tickets gratis. 4d-11-2105

WARNING.

[illegible] from the ears of [illegible] from Arbor Hill. Each [illegible] includes our Character and Health at the Public Library Hall. Three lectures and the second glass are of no interest to silly fish or weak persons. 4d-11-2106

MODERN APARTMENT FOR RENT.

Centrally located; immediate possession. For particulars apply 325 [illegible] or phone 19. 4d-18-2145

EXPERT OPINION

Ratepayers wishing expert opinion on employees or special talk to salesmen or writers, call, telephone ARTHUR BLACK FARMER, Empress House. 7d-113-2124

FOR ELECTRICAL WORK

Consult T. A. Ash and Son, service always. Work guaranteed. Prompt attention. Want helpers with one or two years' experience. 401 Aylmer Street. Phone 808w.

GOLF CLUBS AT $3.00 EACH.

Now is the time to get your Golf requisites at very low prices. Sale over King and Police Hall. Public cordially invited. Store open every evening. White Cross and Sports, Limited, 174 Hunter West. Mossey Bicycles. 3d11-6-18

HARRY KINGDON

Has removed his Barber Shop to No. 169 Charlotte street, near George street, premises occupied by Lonergan's Cigar Store. Thanking his patrons for their patronage in the past and soliciting a continuance of the same in his new premises. 2d-115-22154

RUMMAGE SALE.

The ladies of Wesley House and School Association will hold a Rummage Sale at 217½ Charlotte Street, on Wednesday, 16th May, commencing at 9 o'clock a.m. Those having articles to donate please phone 1230, and they will be called for. 14-114-2158

SILVERWARE

"This Is Silverware Week"

Our New Silverware for May and June Brides is to be admired.

We have some very rare and select Gifts for these Weddings. Such as:—

Silver Tea Sets
Cabinet of Silver
Sandwich Trays
Silver Candle Sticks
Casseroles
Trivets

You will require some New Pieces of Silverware for your own house and we would like you to call this week and see the Newest in 1847 Rogers and Community Plate.

We will be pleased to show you all the New Gifts and you will find the Prices Very Reasonable

Warne Bros.
PHONE 88
Cor. Simcoe Hall
349 George Street

ALUMINUM SALE CONTINUED

Due to the inclement weather that prevailed the last week we have decided to continue our great sale of aluminum ware until Wednesday. These are real values. Net-best aluminum wear, regularly sold for $2.50, at $1.35. McClennan Hardware, Charlotte street, near Aylmer.

GOSPEL HALL NOTES.

Yesterday was a great day at the Gospel Hall. Mr. F. Baird spoke at three services. The address at seven o'clock seems listened to by an audience that filled the hall. His subject was "Born In Sin, Living in Sin, Dying in Sin." He showed from the words of God that all are born sinners, absolutely no exception and cannot be otherwise, but there is no need for any one to live in sin when God in Christ made a way to escape from sin and its power, as well as the penalty. Mr. Baird will close this series to-night with a message on work among the thousand million unevangelized world. All come.

Society

Dr. J. T. O'Brien is attending the dental convention in Toronto which opens to-day and continues until Thursday.

Mrs. Archer M. Chew (nee Helen Healey) of Toronto, returned home on Sunday after spending the past week with her parents, Mr. and Mrs. Jas. Healey.

Miss Myrtle Frost, of George Street South, spent the week end in Millbrook.

Rev. A. Thompson of Monkton, who took the services at Knox Church yesterday, was the guest of Mrs. J. Preston, Reid Street.

Dr. Craig and Dr. Cameron are in Toronto until Thursday, attending the Annual Dental Convention.

Mr. Joseph P. Power, former chief attorney for Sears Roebuck and Company, Chicago, has been admitted to the new firm of Walter P. Murphy and Walter P. Attenburg under the name of Murphy, Attenburg and Power. Mr. Power is a brother of Rev. Father Power of the Church of Immaculate Conception and a former resident of Peterboro.

CONTINUOUS WIRE SERVICE

For New York Stocks, Canadian Stocks and Canadian Mines.

Monday to Friday, inclusive, 9 a.m. to 5 p.m.; Saturdays, 9 a.m. to 1 p.m.

We have installed the latest device for receiving and sending stock quotations.

Buy GOOD Mining Stocks NOW. We buy and sell for cash or on Margin.

NELSON & MARTYN
BROKERS
337½ George Street
Suite "A"
Phones—2254, 729 W., 1736F and 1130W.

Financial News and Views

Canadian Stock Exchange And Mines — New York Stock Exchange And Curb Prices

To-Day's Quotations and Opinions and Reviews of the Markets.

FURTHER REDUCTIONS IN PRICE OF CRUDE OIL.

NEW YORK, May 14 (United Press). — There was another flood of crude oil price reductions to-day. Pennsylvania, Ohio, Wyoming, and Louisiana fields announced cuts ranging from 10 to 25 cents a barrel.

This is the third reduction this year, and the other two signals for the market sell off. To-day that was not the case, and those on the conservative side were somewhat encouraged when prices continued a slight upward trend throughout the morning.

Accumulation of buying orders indicated that important interests considered the further break at last week's close had been overdone and prices in the general list started at higher levels. Corn products, Studebaker, American Can, Dupont, Steel and other speculative leaders scored gains over Saturday's final prices, while the market as a whole showed an improved tone.

Announcement of a 25 per cent. reduction in Pennsylvania crude oil following the market in technical shape to ignore the cut and prices continued to rally through the first hour. American Can and California Petroleum again headed the advance. Steel also showed signs of breaking away from the heaviness recently characterising whole steel groups. Steels' net earnings in the first quarter were $47,700,000 and in the current quarter may reach $45,000,000. Traders working on the constructive of the market allege that individual wealth will continue to increase rapidly until the end of 1923 at least. Full employment, high wages, and the large earnings of manufacturers and business men generally are creating millions of surplus daily that will seek sources of investments. Now that prices are off from 10 to 30 points the public is beginning to come in.

Bearish professionals renewed their attacks on the general list when the market showed a tendency to turn dull on the recovery in the late morning. Interests which believe that the current lull in business is merely a temporary pause, took a passive attitude with regard to the stock market, content to accumulate their lines on the recessions. This disposition favoured the cause of operators bearish for the long pull. Resumption of pressure on issues like Baldwin, Studebaker, and Steel arrested the rally in others of the list, and gave the whole market a heavy tone at noon. An observing floor broker remarked that 30 per cent. of the room operators were bearish.

"Half of that total," he said, "believe the market will turn definitely downward and fifty per cent. are bears for a short pull. Frankly I do not believe the short interest has been so large in years."

(Quotations supplied The Examiner by Nelson & Martyn, Stock Brokers.)

NEW YORK STOCKS.

	High	Low	Close
Allied Chem.	61	60	60¾
Amer. Can	65¾	63¾	64¾
Amer. Car	138	134	136
Amer. Smelters	57¾	56	57¼
Amer. Sugar	74¾	73	74¼
Amer. Woollen	75	73	74
Anaconda Cop.	48	47	48
Atchison R.R.	99	98	99¼
Baldwin Loco.	123	122¾	123
Bald. & Ohio	53¾	52¾	53¾
Beth. Steel "B"	58	57¼	57¾
Can. Pac.	135	134	134¾
Cent. Leather	23¾	23¼	23¾
Chandler	60	58	60
Coca Cola	70¼	69¾	70
Corn Products	132¾	130¾	132
Columbia Gas	103	102	103
Cons. Am. Sugar	73	72	72
Cont. Can	46¾	45¾	46¾
Cosden Oil	47¾	47	47¾
Crucible Steel	60	59	60
Davison Chem.	27	27	27
Dom. & Iron	112¾	111	112
Dome	40¾	39¾	40
Famous Players	82	80	82
Gen. Asphalt	80¾	79	80
Gen. Electric	174	173	174
Gen. Motors	15¾	15¼	15¾
Gulf State Steel	84	83	84
Ind. Alcohol	94	93	94
Int. Nickel	14¾	14¼	14¾
Am. Tel. & Tel.	121¾	121¼	121¾
Atlantic Gulf	29	28	28
Cuba Cane	24¼	24	24¼
Consolidated Gas	87¾	87	87¾
Dupont	151	150	150
Great North. Ore	29¾	29¼	29¾
Great Nor. Ore Pf.	57	56¾	57
Kelly Springs	17¾	17¼	17¾
Kenn. Copper	36	35¾	36
Lehigh Valley	53¾	53	53¾
Maxim. Pfd.	32	31	31¾
Maryland Oil Co.	23¾	23¼	23¾
Mexican Pet.	153	151	152
Middle States Oil	10¾	10¼	10¾
Midvale Steel	27	27	27
Navy Pet.	27¾	27¼	27¾
N.Y. Air Brake	66	65	66
North Pacific	72	71	71¾
Pennsylvania	44¼	43¾	44¼
Pacific Oil	53¾	53	53¾
Pan-Amer. A	51¾	51	51¾
Pan-Amer. B	47¾	46¾	47
Pere Marquette	42¾	42	42¾
Pitts. & W. Va.	46¾	46	46¾
Prod. & Ref.	35	34¾	34¾
Reading	74¾	74	74¾
Republic Steel	49¾	49¼	49¾
Rep. Iron & Steel	59¾	59	59¾
Royal Dutch	56¾	56¼	56¾
Rock Island	28¾	28¼	28¾
Retail Stores	77¾	77¼	77¾
Sinclair Oil	27¾	27¼	27¾
Sears Roebuck	87¾	87¼	87¾
Stand. Oil Cal.	53¾	53¼	53¾
Stand. Oil N.J.	32¾	32¼	32¾
Stewart Warner	54	53¾	53¾
South. Pacific	90¾	90	90¾
South. Railway	23¾	23¼	23¾
Studebaker	113¾	112¾	113¾
Sub. Boat	11¾	11¼	11¾
Texas Co.	57¾	57¼	57¾
Texas Gulf Sul.	27¾	27¼	27¾
Tob. Prod. "A"	82¾	82¼	82¾
Tenn. Cop.	17¾	17¼	17¾
Texas Coal & Oil	141¾	141¼	141¾
Un. Fruit	124¾	124¼	124¾
Un. Pac.	124¾	124¼	124¾
U. S. Rubber	58	57¾	58
U. S. Steel	96¾	95¾	96¾
Utah Copper	67	67	67
Vanadium Steel	33	32¾	33
Westing. Electric	53¾	53¼	53¾

CANADIAN STOCKS.

	High	Low	Close
Abitibi	87¾	86	86
Atlantic Sugar	30	29¾	30
Barcelona	18	17¾	18
Bell Tel.	121¾	121	121
Brazilian	49	48¾	48¾
Brit. Empr. Steel	31	30¾	31
Brompton	40¾	39¾	40
C. P. R.	160	156	160
Can. Gen.	101	100	101
Can. Steam. Pfd.	31¾	30¾	30¾
Cement	83	82¼	82¾
Detroit United	79¾	78¾	78¾
Imperial Oil	141¾	141¼	141¾
Lawrentian	92	91	92
Montreal Power	120	118	118¾
Mutual Oil	13¾	13¾	13¾
Quebec R.	27	25	25
Riordan Paper	3	1¾	2¾
Shawinigan	117	117	117
Smelters	37	35	36
Spanish River C.	93	92¾	92
Spanish River Pfd.	101	100¾	100¾
St. of Canada	76	75¾	76
Toronto Railway	84	82¾	83
Twin Cities	65¾	64¾	65¾
Winnipeg	20	19	20

BANKS.

Imperial	189	189	188
Hamilton	171	170	171
Dominion	200	198	200
Montreal	247	246	246
Nova Scotia	264	263	263
Royal	222	222	222
Toronto	187	187	187
Union	136	136	136

MINES.

GOLD

	Asked	Bid
Apex	4	3½
Argonaut		30
Mines		84½
Baldwin		1.05
Buckingham		64½
Chapais Hughes	8½	7
Clifton	37¾	37
Con. West Dome	33	30
Dome	41¾	41
Dom. Kirkland	3	2¾
Gedale	46½	43
Gold Reef	35	33
Hollinger		1.50
Hunton		14
Hattie		36
Keora		18
Lorrain		31
Lake Shore	350	345
McIntyre Mines	1985	1905
Moneta		23½
Newray		63½
Montreal Con.	47	46
Nipissing	600	560
Porc. Crown	18	14½
Preston	1.12	1.10
Peck Hughes	140	135
Rea. Con. Mines		75½
Wakefield	88	80
W. Hollinger	2.35	2.30
West Tree		10

SILVER.

Beaver	49	
Castle		20
Crown Reserve	70	70
La Rose	28	28
McKinley	1.80	
Mining Corp.	87½	
Peterson Lake	11½	11½
Right-of-Way	4½	4½
Wettlaufer	17	16

CHICAGO GRAIN.

WHEAT.

	Open	High	Low	Close
May	117¾	118½	117¾	117¾
July	118¾	119¾	118¾	119¾
Sept.	118	119	118	119¼

CORN.

May	75¾	76¼	75¾	76¼
July	78¾	79¼	78¾	79¼
Sept.	77¼	77¾	77¼	77¾

WINNIPEG WHEAT.

Holiday At Winnipeg.

CHAS. R. TINNEY IN GOOD VOICE

Toronto Soloist Attracted Large Congregations to George Street and St. Andrew's Churches.

Many visitors crowded the congregation at the last session of Mr. Robert Gordon Kent's visit to Peterborough, his companion, Mr. Chas. R. Tinney, the second member of the Toronto Male Quartette engaged to sing in Peterborough churches yesterday was able to keep his engagement, and sang with much success to large congregations at the morning and evening services.

At George Street Methodist Church in the morning Mr. Tinney, who is the possessor of a full, clear, powerful bass voice, sang "King David's Lament" and "My Task." At St. Andrew's Presbyterian Church in the evening, after Isaiah 40 was read and prayer offered, Mr. Tinney sang also to splendid effect "Holy Father Cheer Our Way."

At George Street Church yesterday morning, the pastor, Rev. W. G. Young, announced that he had asked the Toronto Male Quartette, of which Mr. Tinney is a member, to sing at the church on the first Sunday in June.

ARE YOU A CHRONIC?

Chronic trouble, irritation, catarrh, sinusitis, etc., are relieved through those breathing Nose Drops. Eventually all Layer Hose is to serve for Nature where Systemic Aerator of Vitalized Air fills the Passages and Cavities of the Head. Demonstrations at 36 Peterborough Hotel, 9 a.m. to 2 p.m. Express Hotel, 4 p.m. to 6 p.m.

BETTER HEALTH THROUGH BETTER BREAD

Alfred McCann, of New York, the noted writer on Foods, claims that

"80% of the Foods Consumed by the Average Family are Deficient in Mineral Salts."

This is not a "Natural" condition, but brought about by so much commercial "processing" of foods.

Some of the valuable Food elements largely removed in such "processings" are—

FOOD IRON—The element which builds and renews the blood—and without a sufficient supply of which rich, red blood cannot be maintained.

FOOD CALCIUM—The element in foods that builds teeth and bones, and Nature's great defender against the dread tubercular.

FOOD PHOSPHORUS—The element that has so much to do with sound stable nerves, so much needed in these days.

WITH SUCH A LARGE PROPORTION OF OUR FOODSTUFFS DEFICIENT IN THESE VALUABLE ELEMENTS—AND OTHER EQUALLY IMPORTANT ELEMENTS—HOW INCREASINGLY IMPORTANT THAT BREAD—THE GREAT STAPLE FOOD—BE NOT THUS DEFICIENT!

Browns' 100% Wholewheat Community Bread

is guaranteed to contain *ALL OF THE WHEAT*, plus of the richer sources in Nature of the valuable Mineral Food Elements, is made with milk, and contains no sulphurized molasses, so often used in "brown" breads.

EXCLUSIVE MAKERS ALSO OF

VITA-MOR WHITE BREAD
The white loaf to which is restored the valuable MINERAL SALTS and VITAMINES of the wheat lost in ordinary white bread.

THE COMMUNITY SPLIT LOAF
The rich creamy milk loaf of white bread, that quickly becomes a favorite wherever tried.

BROWNS' BREAD LIMITED
Exclusive Makers of "Community" Products "For the Public Good."
AGENT **Porter S. White Co.** Phone 208

YOUR BABY AND MINE

By MYRTLE MEYER ELDRED

FOOT TROUBLES.

A chiropodist made the remark recently that in her study of feet she had seen not one perfect foot. And, think of all the darling baby feet there must be something exceedingly wrong with our care of them if we get such poor results.

Shoes are the deformities of later years, she says, and I am inclined to agree with her. Children go barefoot when they can, and when they must wear shoes, babies' feet are quite unusual for them. The tiny, soft bones are easily pressed out of shape and when the foot develops a normal size it is ugly and misshapen, fail to indicate, in its misery to advantage.

When you take the child's shoes and stockings off at night notice if they look white and comfortable as if the toes were open, unconfined all day. Red spots on the instep and purple rivers are often show pinching. Take the shoes and stockings off as often as you can during the day and see that they are doing.

Keep your hand inside of the child's shoe and see that it is perfectly smooth, free from bumps or mid heads and that the lining is smooth. Be as sure as sure that the shoe is long enough to allow the toes to lie flat and spread when walking. Mothers who are particular that shoes are good in this respect may be disappointed to the size of the shoes. Woollen stockings especially and cotton hose in one or two sizes shoes after washing and unless they are dried on a stretcher they be far too short to allow the child's feet free room.

If the child is inclined to pull the shoes over have the shoemaker place an extra lift on the outside half of the sole. That throws the foot slightly in and will be a constant reminder to the child to toe in and walk straight, which he is not doing when the inside sole is worn over. If they are worn on the inside edge normally, an orthotic course must be taken, that is put the shoes all on the right of the shoe.

When shoes fail to fit and "get" trouble, discard them. Nature is worth that much to anyone.

AN AFTERNOON TEA AT LAKEFIELD SATURDAY

LAKEFIELD, May 14—The afternoon tea and sale of home cooking held on Saturday afternoon in the basement of the Methodist Church was very successful in spite of the inclement weather. Mrs. Pearce presided over the tea tables assisted by Mrs. Moore and Miss G. Dunford. The home cooking table was in charge of Mrs. Pearce assisted by Mrs. Moore and Miss Maud Newton. The candy table was attended over by Miss Dunford and Jean Webster. The attractive table served at the dainties set on tables were: Misses Mildred Purdy, Zette Nixon, Aileen Brown, Irene Dunford, Elva Henderson, Ada Hemmens, Mae Jane Sowter, Hannah Webster, Janet Chapman, Marion Wagar, Violet Matthews, Edora Burke and Thelma Darling.

BEAVERTON WOMAN FELL AND DIES FROM SHOCK

BEAVERTON, May 14—Mrs. Peter McRae, of Beaverton, who had been a sufferer from a goiter, died on Monday from a stroke of paralysis. Deceased was stricken on Friday from a stroke of paralysis, and in falling broke her leg above the knee, and also sustained other severe injuries.

Medical aid was summoned, but, alas, but she failed to recover from the shock.

Deceased leaves a husband, two sons and a daughter.

REV. J. A. MacDONALD PASSED AWAY TO-DAY

TORONTO, May 14 (Canadian Press) — Rev. Dr. John A. MacDonald, former editor of the Toronto Globe, author and well-known writer, died here to-day after a long illness.

Renew Your Subscription

WOMAN BACKED HER CAR THROUGH SHOW WINDOW

A car driven by Mrs. Fabian Case backed through the plate glass window of the J. M. Greene Co.'s Musgrave Street premises on Saturday afternoon, causing no slight damage to instruments on display and breaking one record.

Mrs. Case was proceeding along the north side of Charlotte street and in picking up in the task to take gasoline she lost control of the car, which jumped over the sidewalk and stopped only when it had broken eight plate glass windows.

BIRTHS

McHARDY.—At Nicholls Hospital, on 13th May, 1923, to Mr. and Mrs. J. M. McHardy, 35 Reid Street, a son.

DUNBAR.—At Nicholls Hospital, on 12th May, 1923, to Mr. and Mrs. N. Dunbar, 470 Aylmer, a daughter.

Read the Want Ads.

Dr. Goodwin Chiropodist
Palmer Graduate
100-103 Nicholls Building
Lady Attendant Phone 421
Hours: 9-12 a.m., 2-4 and 6-9 p.m.
Office closed Thurs. and Thurs. Eve.

It's Confidence That Does It.

MAPLE SYRUP & SUGAR

NEVER DISTURBED FROM EVAPORATOR TO USER.

From the Quebec Maple Groves, and convey to the evaporators with the greatest care, the Syrup not being opened until it reaches the Householders. This leaves no chance of dust or dirt getting into the Syrup, and we keep it away from it also.

½ POUND TIN 70c
5 POUND TIN $1.35
10 POUND TIN 2.35
MAPLE SUGAR, Average Lb. Block 30c

BREAD 16c

Made with the greatest care — handled as little as possible — Large Loaf White Bread

COMMUNITY 100% Wholewheat, 2 Loaves
VITA-MOR—The Rich, Creamy Loaf
COMMUNITY SPLIT—A Milk Loaf
Bread Delivered with Grocery Orders
to Any Part of the City

PORTER S. WHITE
344 GEORGE STREET

NOTICE!

To Shareholders of Birmingham Motors Ltd.

Your committee appointed are compelled to state that the proposition made to them by the Montreal Syndicate will expire not later than June 1st.

Should certain developments take place it will be necessary to close the matter up much earlier.

Birmingham Motors Shareholders Committee.

LAKE OF BAYS

The Region of Romance is the name that is so often and aptly applied to the Lake of One Thousand Bays. Here Nature is seen in her happiest mood throughout the whole holiday season. Decked in her garments of varied greens, she woos the tired wayfarer to her side, soothing him with the restful melodies of winds and waters and charming all his cares away by her fascinating caprices. The thousand bays of which this lake may truly boast has each a thousand surprises and delights for the nature-lover. The Canadian National Railways have issued a very handsome and complete brochure dealing with the territory known as the Lake of Bays District, "Highlands of Ontario," and which contains list of hotels and boarding houses, cottages to rent, etcetra. A copy may be had free on application to any Canadian National Ticket Agent.

IF YOU NEED A TYPE WRITER

We can offer you BEST of BARGAINS.
1 Underwood Portable, NEW $70
1 Used Underwood, portable 45
1 Used Fox, portable, A1 shape 35
1 Used Smith, L.C., GOOD 35
1 Used Oliver, No. 5 40
1 Hammond in real good shape.... 20
These are REAL SNAPS—BUY NOW.
NELSON'S TYPEWRITER COY, 332½ George Street, Phone 229W.

HYDRO-ELECTRIC POWER COMMISSION OF ONTARIO.

Tender For Construction of a Power Deveopment at Dam. No. 8, on the Trent River.

Sealed tenders for the construction of Power House Foundations and Tailrace Excavation will be received by the Hydro Electric Power Commission until 2.00 p.m. May 25, 1923.

The work involves rock excavation amounting to approximately 90,000 cu. yds.; concrete work, approximtaely 2,700 cu. yds.; furnishing and setting reinforcing steel; and certain rock fills.

Instructions to Bidders, Specifications, Drawings, Form of Tender, and Schedule of quantities, may be obtained at the office of the Commission, 190 University Avenue, Toronto, on and after May 9th, on deposit of a marked cheque for $25.00, which deposit will be returned upon receipt of a bonafide tender or upon the return in good condition of all plans and documents issued.

(Sgd.) W. W. POPE,
3d-12-14-1. Secretary.

FOR REMOVING CORNS

and Callouses from the feet, use

Chicago Corn Paint

Three or four applications on successive days are generally sufficient to remove the most obstinate Corn or Callous.

25c per Bottle.

Bond's Drug Store
Cor. George and Hunter Streets.

Economy is the Easy Chair of Old Age

CHOICE, DRY MEALY POTATOES 20c Pk.

Extra Large New-Laid Eggs, Dozen 30c
Sugar-cured Bacon, nicely streaked, Lb. 35c
Get Our Prices by the Side.
Exceptionally Fine Flavoured Bulk Black Tea—
1 Lb. 60c
5 Lb. Lots 55c

LARD AND SHORTENING
Pure Lard, 2 Lbs. 35c
Shortening, Lb. 16c

PINEAPPLES
All sizes, by the Dozen, for Preserving.

NEW MAPLE SYRUP
Fine Flavour, Gallon, $2.40

NEVADA PASTRY FLOUR, 24-LB. BAG 83c

Salada Tea, Lb. 65c
Camp. Assorted Soup 15c
Pure Gold Quick Tapioca, Custard, or Puddings, 2 for 25c
O-Cedar or Liquid Veneer, 25c and 50c

IN THE MEAT MARKET
Choice Stewing Veal, 12½c Pound.
Round Steak 22c
Sirloin and P. H. Steak, 28c
Trimmed Pork Chops .. 25c

Fitzpatrick & Geraghty
Charlotte and Park - Phones 491-2110
Rubidge and Dalhousie - Phones 481-2111

Local News

DR. T. P. McCULLOUGH,

Eye, Ear, Nose and Throat Specialist, 166 Brock St. Phone 36W. dtf

Y.W.C.A.

Annual meeting Tuesday, May 15, 8 p.m. Everyone welcome. 1d-114-2160.

TAXI LIVERY.

Howell and Devall. 'Phone 774. 5 and 7 passenger cars. Day and night service. Storage and washing. 1d-114-2164

PERSONAL CONSULTATIONS

With Arthur Black Farmer regarding Vocation, Health, Companionship or Self Improvement, may be arranged by telephone—Empress Hotel. 6d-119-2147.

YOUR SUPREME WISH,

What is your supreme wish? Come to the Public Library Hall, Tuesday Evening and hear Arthur Black Farmer explain how to attain it. 1d- 114-2146

C. G. E. TRUCK DESTROYED.

A large motor truck was almost completely destroyed by fire on the Provincial Highway, just west of the city. The truck was owned by the Canadian General Electric Company and was fully insured.

LAWN MOWERS SHARPENED

Lawn mowers sharpened and repaired. Repair parts all makes of lawn mowers carried in stock. H. T. Millard, 225 Hunter St, 'Phone 234J. dtf

GILLETTE AND AUTO-STROP RAZORS

Going out of the Razor Business. Regular $5.00 Razor for $3.75. Regular $6.00 Razor for $4.50. Just a few left. At Fowler's Optical Parlors, 373 George Street. dtf.

Don't break the laws of Health every day and expect your doctor to save you from the penalty, your ignorance to excuse you. Join Arthur Black Farmer's Advanced Class and learn the Laws of Health, and the Laws of Character. 4d116 2125

CONSTIPATION OR INDIGESTION?

Hear ARTHUR BLACK FARMER on CONSTPATION at the Public Library Hall Wednesday 3 p.m. Tickets one dollar. 4d-115-2105.

WARNING.

If you are dead from the ears up, keep away from Arthur Black Farmer's Lectures on Character and Health at the Public Library Hall. These lectures and the advanced class are of no interest to jelly fish or walking corpses. 5d-116-2106

MODERN APARTMENT FOR RENT.

Centrally located; immediate possession. For particulars apply 375 Water street or 'phone 191. 6d-118-2142.

EXPERT OPINION

Employers wishing expert opinion on employees or special talks to sales office or factory staff, telephone ARTHUR BLACK FARMER, Empress Hotel. 7d 119 2124

FOR ELECTRICAL WORK

Consult J. A. Ash and Sons. Service always. Work guaranteed. Prompt attention. Want helper with one or two years' experience. 617 Aylmer Street. 'Phone 859W. m th s

GOLF CLUBS AT $3.00 EACH.

Now is the time to get your Golfing supplies at very low prices. Silver King and colored P. P. balls, caddy bags from $4.85. Store open every evening. White's Cycles and Sports, Limited, 174 Hunter West. Massey Bicycles. 3d114 16 18

HARRY KINGDON

Has removed his Barber Shop to No. 166 Charlotte street, near George street, premises occupied by Lonergan's Cigar Store. Thanking his patrons for their patronage in the past and soliciting a continuance of the same in his new premises. 2d-115-22154

RUMMAGE SALE.

The Prince of Wales' Home and School Association will hold a Rummage Sale at 217½ Charlotte Street, on Wednesday, 16th May, commencing at 9 o'clock a.m. Those having articles to donate, please 'phone 1559J, and they will be called for. 1d-114-2158

SILVERWARE

"This Is Silverware Week"

Our New Silverware for May and June Brides is to be admired.

We have some very new and select Gifts for these Weddings. Such as:—

Silver Tea Sets
Cabinets of Silver
Sandwich Trays
Silver Candle Sticks
Casseroles
Trivets

You will require some New Pieces of Silverware for your own house and we would like you to call this week and see the Newest in 1847 Rogers and Community Plate.

We will be pleased to show you all the New Gifts and you will find the

Prices Very Reasonable

Warne Bros.
PHONE 880
Diamond Hall
349 George Street

ALUMINUM SALE CONTINUED

Due to the inclement weather that prevailed the last week we have decided to continue our great sale of aluminum ware untill Wednesday. These are real values, Veri-best aluminum wear, regularly sold for $2.50, at $1.33. McClennan Hardware, Charlotte street, near Aylmer.

GOSPEL HALL NOTES.

Yesterday was a great day of good tidings, Mr. T. Baird spoke at all three services, the address at seven o'clock being listened to by an audience that filled the hall His subject was "Born in Sin, Living in Sin, Dying in Sin." He showed from the words of God that all are born in sin, absolutely no exception, and shapen in iniquity, but there is no need for any one to live in sin when God in Christ made a way of escape from sin and its power, as well as the penalty, Mr. Baird will close this series to-night with a messege on work among the thousand million unevangelised world. All come.

Society

Dr. J. F. O'Brien is attending the dental convention in Toronto, which meets to-day and continues until Thursday.

Mrs. Arthfur McClure (nee Helen Healey) of Toronto, returned home on Sunday after spending the past week with her parents, Mr. and Mrs. Jas. Healey.

Miss Myrtle Frost, of George Street South, spent the week-end in Millbrook.

Rev. A. Thompson, of Monkton, who took the services at Knox Church yesterday, was the guest of Mrs. J. Preston, Reid Street.

Dr. Craig and Dr. Cameron are in Toronto until Thursady, attending the Annual Dental Convention.

Mr. Joseph P. Power, former chief attorney for Sears Roebuck and Company, Chicago, has been admitted to the law firm of Walter P. Murphy and Walter P. Altenburg under the name of Murphy Altenburg and Power. Mr. Power is a brother of Rev. Father Power of the Church of Immaculate Conception and a former resident of Hastings.

CONTINUOUS WIRE SERVICE

For New York Stocks, Canadian Stocks and Canadian Mines. Monday to Friday, inclusive, 9 a.m. to 2 p.m.; Saturdays, 9 a.m. to 11a.m. We have installed the latest device for receiving and sending stock quothtions.

Buy GOOD Mining Stocks NOW. We buy and sell for cash or on Margin.

NELSON & MARTYN
BROKERS
332½ George Street
SUITE "A"
Phones---229J, 229 W, 1736F and 1139W.

Financial News and Views

Canadian Stock Exchange —And Mines— | New York Stock Exchange —And Curb Prices.

To-Day's Quotations and Opinions and Reviews of the Markets.

FURTHER REDUCTIONS IN PRICE OF CRUDE OIL.

NEW YORK, May 14 (United Press). — There was another flood of crude oil price reductions to-day, Pennsylvania, Ohio, Wyoming, and Louisiana fields announced cuts ranging from 10 to 25 cents a barrel.

This is the third reduction this year, and the other two signals for the market sell off. To-day that was not the case, and those on the constructive side were somewhat encouraged when prices continued a slight upward trend throughout the morning.

Accumulation of buying orders indicated that important interests considered the further break at last week's close had been overdone and prices in the general list started at higher levels. Corn products, Studebaker, American Can., Dupont Steel and other speculative leaders scored gains over Saturday's final prices, while the market as a whole showed an improved tone. ....

.....Announcement of a 25 per cent. reduction in Pennsylvania crude oil following the market in technical shape to ignore the cut and prices continued to rally through the first hour. American Can and California Petroleum again headed the advance. Steel also showed signs of breaking away from the heaviness recently characterising whole steel groups. Steels' net earnings in the first quarter were $47,700,000 and in the current quarter may reach $45,000,000. Traders working on the constructive of the market allege that individual wealth fill continue to increase rapidly until the end of 1923 at least. Full employment, high wages, and the large earnings of manufacturers and business men generally are creating millions of surplus daily that will seek sources of investments Now that prices are off from 10 to 30 points the public is beginning to come in

Bearish professionals renewed their attacks on the general list when the market showed a tendency to turn bull on the recovery in the late morning Interests which believe that the current lull in business is merely a temporary pause, took a passive attitude with regard to the stock market content to accumulate their lines on the recessions. This disposition favoured the cause of operators bearish for the long pull. Resumption of pressure on issues like Baldwin, Studebaker, and Steel arrested the rally in others of the list, and gave the whole market a heavy tone at noon. An observing floor broker remarked that 90 per cent. of the room operators were bearish. ....

....."Half of that total," he said, "believe the market will turn definitely downward and fifty per cent. are bears for a short pull. Frankly I do not believe the short interest has been so large in years." ....

(Quotations supplied The Examiner by Nelson & Martyn, Stock Brokers)

NEW YORK STOCKS.

	High	Low	Close
Allied Chem. ...	67	65¼	66⅜
Amer. Can.	95⅜	90¾	95⅛
Amer. Loco.	136	133½	136
Amer. Smelters .	57⅜	57	57⅜
Amer. Sugar ...	75½	75	75⅛
Amer. Woollen ..	92½	90½	92
Anaconda Cop. .	46	45¾	46
Atchison R.R. ..	99⅞	99	99⅞
Baldwin Loco. ..	129	125½	129
Balt. & Ohio ...	48⅞	47⅜	48⅞
Beth. Steel	55⅞	53¾	55¾
Cal. Pet.	94⅜	90¼	93¾
C. P. R.	155½	153¾	155½
Chile Copper ...	27¼	27¼	27¼
Chandler	62½	62	62¾
Coca-Cola	75¼	75¼	75¼
Corn Products ..	132¼	129¾	132
Columbia Gas ..	103	103	103
Cuba Am. Sugar	33½	32	32⅜
Cont. Can.	46⅝	45⅞	46⅜
Cosden Oil	47⅛	45½	47⅛
Crucible Steel .	69⅛	67	69⅛
Davison Chem. .	27	27	27
Del. & Hudson .	112½	112	112⅛
Dome	40⅜	40⅜	40⅜
Famous Players.	83	82	83
Gen. Asphalt ...	40½	39	40
Gen. Electric ...	174	174	174
Gen. Motors	15⅞	15¼	15⅞
Guff State Steel	84½	81¾	84½
Ind. Alcohol	57	55¾	56⅞
Int. Nickel	14¼	14¼	14¼
Am. Tel. & Tel..	121⅞	121¼	121⅞
Atlantic Gulf ..	20	20	20
Chino Copper ...	24⅛	24	24⅛
Consolidated Gas	61¾	61¼	61½
Dupont	131	130¾	130¾
Great North. Ore	29⅞	29⅝	29⅞
Great Nor. Ore P.	71	71	71
Kelly Spring. ...	49¼	47¾	49½
Kenn. Copper ...	38½	38	38¼
Lehigh Valley ..	62¾	62½	62¾
Marine Pfd.	32	31¾	31¾
Marland Oil Co..	45⅞	45¾	45⅞
McIntyre Porc. .	19	19	19
Middle States Oil	10¾	10¼	10⅜
Midvale Steel ..	27	27	27
Miss Pac. Pfd. .	37½	37	37½
N. Y. Central ..	96	92½	96
North. Pacific ..	72	72	72
Pennsylvania ...	44¼	44⅛	44¼
Pacific Oil	38⅝	38¼	38½
Pan-Amer. A ...	72⅛	69¾	71⅞
Pan-Amer. B ...	67¼	65⅞	67
Pere Marquette .	42¼	42	42
Pitts. & W. Va..	48½	48⅛	48⅜
Prod. & Ref. ...	45	43½	44¾
Reading	74¼	73½	74¼
Repub. Steel ...	51⅛	49¼	51¼
Rep. Iron & Steel	20½	19½	20⅛
Royal Dutch ...	46½	46	46⅛
Rock Island	29⅞	28½	29⅜
Retail Stores ...	77	74¾	76¼
Sinclair Oil	31½	30¼	31¼
Sears-Roebuck ..	81½	81	81½
Stand. Oil Cal. .	53⅞	53¾	53⅝
Stand. Oil N.J. .	37⅜	37	37⅜
Stewart W Speed.	84	83½	83⅞
South. Pacific ..	89	88¼	89
South. Rly.	32½	31¾	32½
Studebaker	113⅜	110¾	113⅜
Sub. Boat	11¾	11¾	11¾
St. Paul C.	21½	21	21¼
St. Paul Pfd. ..	37¼	36¼	37
Texas Oil	45⅞	44¾	45⅞
Texas Coal & Oil	16½	16¼	16¼
Tim. Roll. Bear.	41½	40¾	41
Trans. Oil	8¾	8½	8¾
Union Pacific ...	136½	135	136½
U. S. Rubber ...	53	51½	52¾
U. S. Steel	99⅛	97⅝	99¼
Utah Copper ...	67	67	67
Vanadium Steel .	33	31½	33
Westing. Electric	55¼	55	55¼

CANADIAN STOCKS.

	High	Low	Close
Abitibi	67¼	66	66⅝
Atlantic Sugar ..	20¾	19¼	20
Barcelona	18	17½	18
Bell Tel.	123½	121	121
Brazilian	49	48¼	48¾
Brit. Emp. Steel.	21¼	20½	21¼
Brompton	40⅛	39½	40
C. P. R.	160	156	160
Can. Gen.	101	100	101
Can. Steam. Pfd.	51¼	50¼	50¾
Cement	83¼	82¼	82½
Detroit United ..	76½	75⅝	76½
Imperial Oil	111¾	111¼	111¾
Lawrentide	92	92	92
Montreal Power .	116½	116	116½
Mutual Oil	13¾	13⅝	13¾
Quebec Rly.	27	25	25¾
Riordan Paper ..	3	1½	2⅝
Shawinigan	117	117	117
Smelters	27	25	26
Span. River C. .	93	91½	92
Span. River Pfd.	101	100½	100½
St. of Canada ..	75	73¾	75
Toronto Rails ..	84	82½	83
Twin Cities	65¾	64½	65¼
Winnipeg	36	35	36

BANKS.

Imperial	183	182	183
Hamilton	171	170	171
Dominion	200	198	200
Montreal	247	243	246
Nova Scotia	264	263	263
Royal	222	222	222
Toronto	187	187	187
Union	136	136	136

MINES. GOLD

	Asked	Bid
Apex	4	3½
Argonaut	—	80
Atlas	—	8½
Baldwin	—	14½
Buckingham	—	34½
Chaput Hughes ...	8¼	7
Clifton	27¾	27
Con. West Dome ...	37	36
Dome	41¾	41½
Dom. Kirkland ...	3	2½
Goldale	46½	45½
Gold Reef	3½	2⅞
Hollinger	—	1305
Hunton	—	14
Hattie	—	38
Keora	—	15
Lorrain	—	31
Lake Shore	350	345
McIntyre Mines ...	1985	1925
Moneta	—	23½
Newray	—	43½
Montreal, Ont. ...	47	46
Nipissing	600	500
Potc. Crown	15	14½
Preston	14½	14⅛
Teck Hughes	138	133
Vin. Con. Mines ...	—	73½
Wakenda	8	6¾
Wasapika	8¾	8¼
W. Hargraves	358	350
West Tree	—	10

SILVER.

Beaver	—	43¼
Castle	—	27
Crown Reserve ...	—	73
La Rose	35	34
McKinley	—	18½
Mining Corp.	275	—
Peterson Lake ..	11¾	11¾
Temiskaming	45½	44½
Wettlaufer	—	12

CHICAGO GRAIN. WHEAT.

	High	Low	Close
May	117⅞	116½	117⅞
Sept.	114	113⅛	113⅝
July	115¼	115	115¼

CORN.

May	78⅛	78⅛	78⅛
July	78¾	78¼	78¾
Sept.	78	77½	77⅝

WINNIPEG WHEAT.

Holiday at Winnipeg.

CHAS. R. TINNEY IN GOOD VOICE

Toronto Soloist Attracted Large Congregations to George Street and St. Andrew's Churches.

Although illness caused the cancellation at the last moment of Mr. Robert Gordon Kerr's visit to Peterborough, his companion, Mr. Chas. R. Tinney, the second member of the Toronto Male Quartette engaged to sing in Peterborough churches yesterday was able to keep his engagement, and sang with much success to large congregations at the morning and evening services.

At George Street Methodist Church in the morning, Mr. Tinney, who is the possessor of a full, clear, powerful bass voice, sang "King David's Lament" and "My Task."

At St. Andrew's Presbyterian Church in the evening, the latter number was repeated, and Mr. Tinney sang also in splendid voice, "Holy Father Cheer Our Way."

At George Street Church yesterday morning, the pastor, Rev. H. W. Young, announced that he had asked the Toronto Male Quartette, of which Mr. Tinney is a member, to sing at this church on the first Sunday in June.

ARE YOU A CHRONIC?

Chronic troubles, rheumatism, catarrhs, tumors, etc., can be eradicated only through right living. Your opportunity to Learn How is to enrol for Arthur Black Farmer's Advanced Class in Health and Character, after lectures at the Public Library, or at the Empress Hotel. 4d116 2126

BETTER HEALTH

THROUGH

BETTER BREAD

Alfred McCann, of New York, the noted writer on Foods, claims that—

"80% of the Foods Consumed by the Average Family are Deficient in Mineral Salts."

This is not a "Natural" condition, but brought about by so much commercial "processing" of foods.

Some of the valuable Food elements largely removed in such "processing" are—

FOOD IRON---The element which builds and renews the blood---and without a sufficient supply of which rich, red blood cannot be maintained.

FOOD CALCIUM---The element in foods that builds teeth and bones, and Nature's great defender against the dread tubercular.

FOOD PHOSPHORUS---The element that has so much to do with sound, stable nerves, so much needed in these days.

WITH SUCH A LARGE PROPORTION OF OUR FOODSTUFFS DEFICIENT IN THESE VALUABLE ELEMENTS--AND OTHER EQUALLY IMPORTANT ELEMENTS--HOW INCREASINGLY IMPORTANT THAT BREAD--THE GREAT STAPLE FOOD--BE NOT THUS DEFICIENT!

Browns' 100% Wholewheat Community Bread

is guaranteed to contain *ALL OF THE WHEAT*, one of the richest sources in Nature of the valuable Mineral Food Elements, is made with milk, and contains no sulphurized molasses, so often used in "brown" breads.

EXCLUSIVE MAKERS ALSO OF

VITA-MOR WHITE BREAD

The white loaf to which is restored the soluble MINERAL SALTS and VITAMINES of the wheat lost to ordinary white bread.

THE COMMUNITY SPLIT LOAF

The rich, creamy, milk loaf of white bread, that quickly becomes a favorite wherever tried.

BROWNS' BREAD LIMITED

Exclusive Makers of "Community" Products "For the Public Good."

AGENT **Porter S. White Co.** Phone 208

YOUR BABY AND MINE

By MYRTLE MEYER ELDRED

FOOT TROUBLES

A chiropodist made the remark recently that in her study of feet she had seen just one perfect foot. And think of all the darling baby feet! There must be something tremendously wrong with our care of them if we get such poor results.

Most of the deformities of later years get their start in childhood. Children make very little fuss about shoes, babies especially often wear uncomplainingly shoes that are much too small for them. The tiny, soft bones are easily pressed out of shape and when the foot develops to normal size it is ugly and misshapen, bad to look at, and a misery to its owner.

When you take the child's shoes and stockings off at night notice if they look white and "comfortable" as if the toes have been uncramped all day. Red feet, spots of red and purple, ridges or creases show plainly that the shoes or stockings are pressing into the tender flesh and we cannot tell how much damage they are doing.

Run your hand inside of the child's shoe and see that it is perfectly smooth, free from bumps or nail heads and that the lining is smooth. By all means be sure that the shoe is long enough to allow the toes to lie flat and spread when walking. Mothers who are particular that shoes are good in this respect may be disregardful of the size of stockings. Woollen stockings especially and even heavy lisle ones grow very short after washing and unless they are dried on a stretcher may be far too short to allow the child's toes free room.

If the child is inclined to run his heels over have the shoemaker place an extra lift on the outside half of the sole This throws the foot slightly in and will be a constant reminder to the child to toe in and walk straight, which he is not doing when his heels are run over. If they are run over on the inside edge, naturally the opposite course must be taken, that is put the extra lift on the inside of the shoe.

When shoes cause the foot any trouble, discard them. No shoe is worth that much to anyone.

AN AFTERNOON TEA AT LAKEFIELD SATURDAY

LAKEFIELD, May 14.—The afternoon tea and sale of home cooking held on Saturday afternoon in the basement of the Methodist Church was very successful in spite of inclement weather. Mrs. S. Pearson, the superintendent, was in charge, assisted by Mrs. B. Moore and Miss G. Dunford. The home cooking table was in charge of Mrs. Pearson, Misses Marjorie Reddick and Maud Nixon. The candy table was presided over by Misses Dunford and Jean Webster. The girls who served at the daintily set tea tables were: Misses Mildred Purdy, Zetta Nixon, Aileen Brown, Irene Darling, Elva Hendren, Eva Hendren, Marjorie Scriver, Hannah Webster, Janet Charlton, Marion Wagar, Violet Matthews, Eileen Burke and Thelma Darling.

BEAVERTON WOMAN FELL AND DIES FROM SHOCK

LINDSAY, May 14. — Mrs. Donald McRae, of Beaverton, who had been a sufferer from la grippe, while out walking on Friday took a weak spell, and in falling broke her leg above the knee, and also sustained other severe injuries.

Medical aid was promptly on hand, but she failed to recover from the shock.

Deceased leaves a husband, two sons, and a daughter.

REV. J. A. MacDONALD PASSED AWAY TO-DAY

TORONTO, May 14 (Canadian Press). — Rev. Dr. James A. Macdonald, former editor of the Toronto Globe, lecturer and well-known writer, died here to-day after a long illness.

Renew Your Subscription

PROF. R. CARR HARRIS DIED IN 80TH YEAR

MONTREAL, May 14 (Canadian Press). — It was learned to-day that Prof. R. Carr Harris, for many years a lecturer in Civil Engineering and Architecture at the Royal Military College at Kingston and subsequently at Queen's University, had died at his summer residence in Bathurst, N.B., yesterday, in his 80th year.

WOMAN BACKED HER CAR THROUGH SHOW WINDOW

A Car driven by Mrs Pauline Carr backed through the plate glass window in the J. M. Greene Co.'s Mus- yesterday afternoon, causing slight damage to instruments on display and breaking one record.

Mrs. Carr was proceeding along the north side of Charlotte street, and in backing up to the tank to take gasoline she lost controll of the car, which backed over the sidewalk and stopped only when it had broken slightly damaged.

BIRTHS.

McHARDY.—At Nicholls Hospital, on 13th May, 1923, to Mr. and Mrs. J. M. McHardy, 385 Reid Street—a son.

DUNBAR. — At Nicholls Hospital, on 12th May, 1923, to Mr. and Mrs. N. Dunbar, 179 Aylmer Street —a daughter.

Read the Want Ads.

Dr. Goodwin

Chiropractor
Palmer Graduate
106-108 Barrie Building
Lady Attendant 'Phone 421
Hours 10-12 a.m., 2-4 and 7-8 p.m.
Office closed Tues. and Thurs. Eve.

It's Confidence That Does It.

MAPLE SYRUP & SUGAR

NEVER DISTURBED FROM EVAPORATOR TO USER.

From the Quebec Maple Groves, and canned at the Evaporators with the greatest care, the Syrup not being opened until it reaches the Householder. This gives no chance of dust or dirt getting into the Syrup, and air is kept away from it also.

2½ POUND TIN - - - 70c
5 POUND TIN - - - $1.35
10 POUND TIN - - - $2.35
MAPLE SUGAR, Average Lb. Block - 30c

BREAD 16c

Made with the greatest care — handled as little as possible — Large Loaf White Bread - - - -

COMMUNITY 100% Wholewheat, 2 Loaves - 25c
VITA-MOR—The Rich, Cream Loaf - - 12c
COMMUNITY SPLIT—A Milk Loaf - - 10c

Bread Delivered with Grocery Orders, Free of Charge, to Any Part of the City.

PORTER S. WHITE CO.
334 GEORGE STREET - - 'PHONE 208

CAN A WOMAN LOVE ONE MAN AND BE INFATUATED WITH ANOTHER—SEE
DOROTHY DALTON
in "DARK SECRETS"
CAPITOL LAST TIME TO-NIGHT

The Evening Examiner

PROBABILITIES.
Fresh to strong winds, shifting to the south-west; occasional rain.
Wednesday — Some local showers, but partly fair and mostly warm.

VOL. LII., No. 114 PETERBOROUGH, TUESDAY, MAY 15, 1923 PRICE THREE CENTS

TO-NIGHT at 8 ARTHUR BLACK FARMER PUBLIC LIBRARY
POPULAR TALKS AND DEMONSTRATIONS. HEALTH AND CHARACTER.

BE ABSURD TO EMBARK ON A TARIFF FIGHT

Such is Opinion of New York Times in Endorsing Hon. Fielding's Reciprocity Project.

FREE INTERCHANGE

NEW YORK, May 15 (Canadian Press). — The Times, in an editorial to-day on the reciprocity proposal of the Hon. W. S. Fielding, Canadian Minister of Finance, endorses reciprocity between Canada and the United States, and says:

"There is every reason why it would be absurd for Canada and the United States to embark upon a tariff war."

"There is no graphical barrier between the United States and Canada," it continues, "and facility of intercommunication is such that free and uninterrupted interchange of products between these two nations is to the advantage of both. America needs Canada and Canada needs the United States. During the year 1922 nearly 40 per cent. of Canada's exports went to the United States, and more than 65 per cent. of her imports came from this country. Canada can well absorb more American goods and the United States can offer Canada a much greater market for certain of her products.

"Thus far the reception of the Canadian offer in this country has been rather cold. Our farmers see in the plan another blow at their interests; agricultural prices would be reduced, they allege, while manufactured goods would remain high.

Cut the duties on the latter, and then the farmers will talk with you" they say.

FRENCH EXTENDING THEIR OCCUPATION

BERLIN, May 15 (Canadian Press). — The French have occupied the Baden Aniline and Soda Works at Ludwigshafen, according to a message received here to-day.

The employees have not attempted to enter the works, which are shut down with an entire French regiment quartered there.

The street railways at Ludwigshafen have ceased operation as a result of the French ocupation of the depot.

The Hoechst Dye Works at Ludwigshafen have also been occupied by the French, and it is said that the occupation French forces have entered Limburg, in Westphalia, which is outside the territory.

Society

Mrs. L. Colton, Havelock is visiting her mother, Mrs. Fontaine, Aylmer street. She was accompanied by Miss Margaret Hanlon who has also been visiting her.

Dr. R. J. and Mrs. Zimmerman, of Toronto were in the city renewing acquaintances. While here they were the guests of Mr. and Mrs. R. J. G. Sutherland, 356 Water St.

Miss Flora Davis who was in the city for her sister's wedding and spent the wek-end with her parents, Conger street, returned to Lindsay, yesterday.

SALVATION ARMY EXCURSION MAY 24 TO HIAWATHA. PER STEAMER STONEY LAKE. BAND IN ATTENDANCE. TICKETS, ADULTS 75c., CHILDREN 45c. 1d-115-2173

FOR SALE — 7-PASSENGER HUDSON TOURING CAR, ONLY RUN 12,000 MILES; LOOKS LIKE NEW; MECHANICALLY PERFECT. PRICE $1,500.00. EDGAR WORTH, 'PHONE 1092W. 3d-116-2163

WHY NOT HAVE YOUR FURNITURE MOVED by BARBEAU CARTAGE CO. THREE LARGE MOTOR TRUCKS. WE GUARANTEE OUR WORK. TELEPHONE FOR PRICES. PHONE 1017. 3d-116-2149

WOOD FOR SALE.
DRY MIXED WOOD IN TWELVE INCH LENGTHS AT SIX DOLLARS TEAM LOAD. THE PETERBOROUGH LUMBER CO., LTD. 163 HUNTER STREET. 'PHONE 545. 3d-115-2138

Big Achievement by Trent River Pullet

Miss B. G. French, of Trent River, is the proud possessor of a barred rock pullet which one day last week laid an egg six and a half inches in diameter, with a length of eight inches.

So many reports of phenomenal achievemetns by feathered industrialists come to hand these days that one might almost visualize a concerted movement in the interest of greater production worthy of emulation.

PROTECT FISH CHEMONG LAKE

Representative From the Department is in the City Today.

The natural spawning ground at Lancaster Bridge on Chemong Lake will be constructed, acording to the advice of Mr. A. W. McLeod, Superintendent of Hatcheries for the Provincial Government, who is today in the city arranging the details.

The Peterborough branch of the Fish and Game Protective Association has succeeded in convincing the Government of the utility of such a departure from the established routine. It is believed that this is the first occasion which a natural spawning ground has been given protection from the dangers of fish thieves, and also from the natural danger of the lowered waters just after spawning time.

Thousands of fish, it is hoped, will be saved by this inexpensive plan.

Mr. McLeod is arranging the details of the conduits and gates which will keep the water at a uniform height, thus preventing the spawn being left out of the water on the spring floods receding.

Mr. T. Tooms, M.P.P. for West Peterborough, has been active in furthering the plans of the Fish and Game Association regarding this project.

CONSERVATIVES TO CONVENE WEDNESDAY

Convention in Victoria Hall Wide-open for Nomination of Candidates.

In the West Peterborough Conservative camp, speculation is rife as to who will be chosen to carry their banner in the Provincial elections, for the big Liberal-Conservative convention in Victoria Hall, George street, on Wednesday night, May 16, at 8 o'clock, is to be wide open for the nomination of a candidate. Nine or more prominent Conservatives are in the limelight as desirable and possible candidates for nomination, but how many of them will allow their names to go before the convention cannot to-day be positively determined. But one thing seems assured and that is, West Peterboro Conservatives are in this campaign going to present a united front in behalf of whoever is selected to contest the riding.

President Denne's expectation of a large attendance at Wednesday's convention, to which the ladies are specially invited, will no doubt be realized, as W. F. Nickle, K.C., M.P.P., is to address the gathering. Mr. Nickle hardly needs any introduction, his name having figured largely in all important debates in the local Legislature, now expired.

Elected to represent Kingston in the bye-election of Feb., 1922, he was formerly a member of the Commons from the same constituency, and also one of the Royal Commission appointed in October, 1920, to draft new penitentiary regulations.

Mr. Nickle is one of the party's big platform guns, a scatching critic and a definite exponent of Liberal-Conservatism as inculcated by such provincial leaders as Sir James P. Whitney, Sir William Hearst and Hon G. Howard Ferguson.

KILLED BY FREE STATERS.

DUBLIN, May 15.— (United Press.)—A son of Count Plunkett, who has been an active leader in the Irish Irregular forces, was killed today in a clash with Free State troops near Kildare.

BIRTH.

To Mr. and Mrs. R. A. Williamson, Saturday, May 12th, at Nicholls Hospital, a son.

GRADY. — At St. Joseph's Hospital, on 15th May, 1923, to Mr. and Mrs. W. J. Grady—a son.

FUNERAL NOTICE.

DAVIDSON. — The funeral of the late Mrs. J. Roger Davidson, of Frobershire, Saskatchewan, took place this afternoon at 2.30 in Toronto The body was laid to rest in the Mount Forest Law Mausolcum.

TOURIST SEES NO SUFFERING IN RHINELAND

No Visible Famine But Lots of Hardship Underneath the Surface —A Few Cases.

AMATEUR BEGGARS

No. X.

By Ernest M. Hemingway.

COLOGNE, May 14.—Travelling on fast trains, stopping at the hotels selected for him by the Messrs. Cook, usually speaking no language but his own, the tourist sees no suffering in Europe.

If he comes to Germany, even travelling quite extensively, he will see no suffering. There are no beggars. No horrible examples on view. No visible famine sufferers nor hungry children that besiege the railway stations.

The tourist leaves Germany wondering what all this starving business is about. The country looks prosperous. On the contrary in Naples he has seen crowds of ragged, filthy beggars, sore-eyed children, a hungry looking horde. Tourists see the professional beggars, but they do not see the amateur starvers.

For every ten professional beggars in Italy there are a hundred amateur starvers in Germany. An amateur starver does not starve in public.

On the contrary no one knows the amateur is starving until they find him. They usually find him in bed. A very hungry person does not walk the streets after a certain length of time. It sharpens that feeling that is dulled by bed. In writing of amateur starvers no reference is meant to the inhabitants of bread lines, soup kitchens or rescue missions. They have violated their strictly amateur standing.

A few case histories of amateur starvers are appended.

No. 1—Frau B. is the widow of the owner of an apothecary shop, who died before the war. She has a yearly income of 26,400 marks, the interest on mortgages. Before the war this yielded her $100 a week. Her 29-year-old daughter is suffering from lung trouble and cannot work. Her 21-year-old son passed the final examination at the grammar school, but cannot go to the university, and is earning his living as a miner. Another 13-year-old boy is in school. The family was formerly very well to do. To-day their income for one year is the minimum for the existence of a family of four persons for a period of two weeks.

No. 2—The married couple P., 64 years old, who have been blind for the last ten years, receive from their capital, which they earned by hard work, an income of 3,400 marks a year. They were formerly able to live comfortably on this income. To-day it represents half a week's wages of an unskilled laborer.

No. 3—Frau B., widow of an architect, is obliged to live with her two children of 9 and 6 years, on a yearly income of 2,400 marks. This represents less than two days' earnings of a laborer.

No. 4—The married coupe K. receive 500 marks a month from the rent of their house. The husband, formerly a farmer is suffering from heart trouble. A short time ago he was in bed a number of weeks as a result of poisoning. For six months the wife has been almost completely paralysed. The medicines necessary or their illness cost more than their income. In normal times the income derived rom the rent would have afforded these people a comfortable existence.

No. 5—The widow H., 48 years old, has four children, three of whom still attend school. She has a capital of 100,000 marks. This gives her 15,000 marks yearly. On this the family can live for one week.

These cases are not exceptional or isolated. They are typical of the situation of those people of the middle class in Germany who are dependent on a fixed income from savings. Neither are they German propaganda cases. All are taken from an appeal for the starving of Cologne signed by Mr. J. I. Piggott, Commissioner, The Inter-Allied Rhineland High Commission, and Mr. D. W. P. Thurston, C.M.G., H.M. Consul-General, Cologne.

Cologne itself looks prosperous. The shop windows are brilliant, The streets are clean. British officers and men move smartly along through the crowds. The green uniformed German police salute the British officers rigidly.

In the evening the brilliant red or dark blue of the officer's formal mess kit that is compulsory for those officers who dine in Cologne, colours the drab civilian crowds. Outside in the street German children dance on the pavement to the music that comes from the windows of the ball room of the officers' club.

Coming down the broad flood of the Rhine on a freight boat from

(Continued on page 9.)

REFINERS OF SUGAR DEFEND OPERATIONS

Claim That Advances in Price of Commodity Due to Increased Cost of Raw Material—Trade to Combat Attacks

ABSORBED INCREASE

OTTAWA, May 15.—(Canadian Press).— That advances in price of sugar were due to the increased price of raw product and that Canadian sugar refiners were to be thanked for absorbing a portion of this increase rather than to be blamed for increases, was the statement of H. R. Drummond, president of the Canadian Sugar Refining Company of Montreal, who appeared before a special House of Commons Committee on Agriculture this morning.

Witness referred to a clause in the budget which removes dumping duty after sugar is increased over the eight cents per pound, as a "staggering blow to refiners"

Mr. Drumond strongly objected to submitting figures of the cost of production by his company.

PROTEST MEETING.

NEW YORK, May 15.— (Canadian Press.) — Plans for a mass meeting to portest against continued attacks on the sugar trade by Government officials were understood to have been discussed at a secret meeting held this morning on the floor of the New York Coffee and Sugar Exchange. The barring of newspapermen and even messenger boys from the floor caused a flurry of excitement in the trade. At the office of the superintendent of the Exchange it was said no announcement would be made as to the nature of the secret session.

United States Attorney Hayward was conducting the government's case against the Sugar Exchange today and refused to comment on the secret meeting and refused to say whether further subpoenas had been issued for members of the Exchange.

FORMER PETERBORO KNIGHT CURLING FAME CELEBRATED

Mr. and Mrs. J. D. Flavelle, Now of Lindsay, Observed Their Golden Wedding Anniversary on Monday

The many friends in Peterborough, and the number includes the entire male adult population of the city that have been, are now and may be Curlers, will be happy to know that a renowned veteran of the stane and broom will celebrated on Monday, May 14th His and Her Golden Wedding Anniversary. Mr. J. D. Flavelle, orginally a Peterborough boy, was loaned to Lindsay many years ago and never returned. For the town of this adoption found him such a useful, good whole-souled and entirely satisfactory citizen that wild horses would have hardly been able to part the town and the man.

Prominent always in the commercial and manufacturin life of the town, wise and thoughtful, untiring in his loyalty to his Home Town and jealous of its personality and progress he was selected for important duties in the administration of affairs of the Province and most worthily discharged the trust. But it is as a Curler that he is known from Halifax to Winnipeg, and even in Bonmie Scotland, and his renown as an exponent of the "runnin' shot" has had no equal and mighty few peers. A skip of infinite patience, a master of strategy and tactics on the ice, a leader in whom his rink and his party never lost confidence, and a competitor whom all curlers were proud to meet and—for it has happened—delighted to vanquish. And having done so at once apologized for so doing, as taking an unwarranted liberty.

So the best wishes of a host of friends are due and offered, that the happiness and comfort of a long and active life may run on uninterruptedly for many years to come. And while the personally delivered greetings of brothers, and daughters, nephews and neices and those of the third generation who assembled from Halifax to Vancouver were affectionatley received, a benison from the Curling Fraternity was radioed, wirelessed and carried in thought and suggestion to Lindsay to a man who has ever "did good by stealth and blushed to have it known".

MAKE PETERBORO A CLEANER CITY

Houses Are Being Modernized and Provided With Conveniences.

That Peterboro has more houses without sewer connection than any other city is the sweeping statement made this morninng by the plumbing inspector, Mr. A. G. Metherall.

Two years ago there were 1,350 dwelling houses in Peterboro without sanitary conveniences or sewer connections, whereas in Toronto at that time there were only 350 and in Winnipeg only 400. During last year there were 128 of these unsanitary houses modernized, and up to date this year 38 have had sewer connections installed. A determined effort is being made. the plumbng inspector said, to bring Peterborough up to the standard of other cities in this respect.

RUSSIAN NOTE IS IMPUDENT

And To-Day May See Britain's Government Break Relations With the Soviet.

LONDON, May 15. — (United Press.)— British Conservatives today sought a break with Russia on the strength of the latter's unsatisfactory reply to Great Britain's tei day ultimatum:

An unconfirmed agency report was to the effect that Premier Bonar Law is hurrying home from his vacation at Aixlesbains to assume charge of the situation. Liberals and Laborites oppose any sign of a rupture of reltaions with Russia, however, and it is believd this view will prevaili

Leonid Krassin, Russian trade representative, arrived here this morning. Upon his resuming negotiations with British confreres rests the issue of peace or a break. Krassin, who flies about Europe in a speedy Chasse plane, was delayed by the inclement weather encountered on his trip from Moscow and was forced to make the last leg of the journey by boat from Holland. The Conservative press views the Russian note, which, while conciliatory, insisted that Russia and Britain meet on equal footing and straighten out their differences, as impudent. The Cabinet discussed the Moscow document at a night session.

BUSINESS NOW BETTER SHAPE

Orders Coming in for Small Lots — Requests For Samples.

"Business is slowly improving," a manufacturer told the Examiner today. "but orders are nearly all for small lots."

This manufacturer sells extensively to dry goods stores, departmental stores and mail order houses through out the Dominion, and has his finger on the pulse of the retail business.

Travellers report to him that although business is still far from good it is steadly growing better, especially in Western Ontario.

Numerous requests are received for samples and this is a healthy condition than prevailed a few months ago when interest among buyers could not be aroused to even that extent.

THUGS BRUTALLY BEAT AND ROB TORONTO MAN

TORONTO, May 15 (Canadian Press). — Standing at Broadview and Danforth Avenues last night, William Hoath, a College Street florist, was approached by boy about fifteen years of age, who told him his young brother had injured himself in Riverdale Ravine, and needed assistance

On going down to the ravine, Hoath was pounced upon by six thugs, brutally beaten, and robbed of $70.00.

He has been under the doctor's care for about one year.

LOCAL BRICKLAYERS.

Local Bricklayers will meet on Thursady evening, and not to-night.

SOPHIE KOHEN IN LAW COURT SEEKING HELP

Youthful Coal Brokress Contended That the C. P. R. Was Interfering With Her Business.

INJUNCTION REFUSED

Sophie Kohen, of Toronto, who might lay claim to the distinction of being one of the few women in the company of middlemen in the coal business, and who supplied Peterborough's municipal fuel yard during the war time winter of extreme scarcity, appeared before Mr. Justice Mowat at Osgoode Hall yesterday asking for an injunction restraining the C.P.R. from interfering with her business.

Miss Kohen is a graduate of the Ontario Ladies' College at Whitby. She has been, she told the court, seven and a half years in the coal business in which she trades under the name of the Canadian Coal Supply Company.

She alleged that the C.P.R. had interfered with her customers, advising them not to pay her accounts. She did not, she said, accuse the directors of the C.P.R. but some of the officials. There was, she said, a negro in the woodpile.

"That is perfectly understandable language," said his Lordship, "but I don't understand your coming here for an injunction."

His Lordship intimated that the proper court to go to was the trial court, where she could marsaal all her evidence.

Her Own Counsel.

When the case was called, and the slender young woman, gowned simply in brown, arose, Mr. Justice Mowat asked the young woman whether she had not counsel.

"The actions of the C.P.R.," she replied, "have been such that your Lordship will readily understand that it will not require an awful lot of counsel to interpret their actions."

"You never know until you get into argument," opined the bench.

Miss Kohen declared her willingness to trust to herself rather than place the case in the hands of someone not so familiar with the facts, whose brain might be twisted.

"Have you done all these papers yourself?" asked Mr. Justice Mowat.

Miss Kohen admitted that she had, even to the typewriting of them.

Right to Apply.

The youth of the fair pleader impressed his Lordship, and he recurred to it during the statement of her case.

"Who told you that you were right to come here?" he asked.

"No one," she answered. "I thought I had a right to get an order to prevent them interfering with my business."

"Have the officials at the Hall helped you to get the papers that are here?" asked his Lordship.

"No," she replied.

"Are you the sole proprietor of the business?"

"I am."

"You seem a very young girl?"

"If you are going to work, you have to begin," she returned.

"What are they doing that you don't like?" asked Mr. Justice Mowat.

"They are trying to run me out of business," she answered. "They go to shippers and say that they should not do business with me. They take my cars of coal and do not make delivery. They take my cars of coal and sell them to their friends; they don't make delivery to me."

She instanced a case where a car of coke sold to the city was involved.

"Did you pay the freight?" asked Mr Justice Mowat.

"The city pays the freight," she returned. "The city has an account with them."

"When did this occur?" asked the court.

"In February."

"Counsel would have told you," said the judge, "that you can't have an injunction for things that are past."

Coal at Cut Rate.

"They are continuing," she declared, and added that one of her customers had said that he could get the coal for next to nothing; the railway would sell it to him.

"I can hardly believe that," said his Lordship.

"I wouldn't say that of the directors of the company, but of certain officials. I wouldn't be fool enough to try make your Lordship or any other judge believe things that are not so, because it would prejudice me."

J. D. Spence, who appeared for the C.P.R., objected that Miss Kohen was introducing statements which were not borne out on the material, and which did not appear in the affidavits.

(Continued on page 11.)

Popular Here

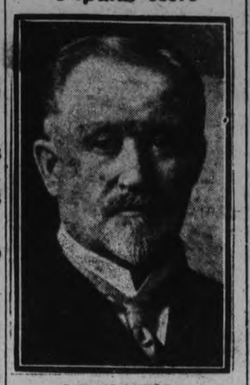

J. D. FLAVELLE,
Prominent business man of Lindsay, who holds a warm spot in the hearts of many Peterborough citizens.

AN EVENT RARE IN RELIGIOUS ANNALS

Catholic Priest's Address to Protestant Body Described as Epoch-Making.

TORONTO, May 15.—(Canadian Press.)— For an eminent Roman Catholic priest to be the honored guest of an organization of the Protestant church is an event rare in religious annals of this city, and the visit of Rev. Father Minehan last night to the West Presbyterian church to address members of the young people's society was described in the course of the proceedings as "memorable," "epoch making" and "significant." A rousing reception was given to the visitor and there was a good deal of reference to the spirit of fellowship which the visit signified.

"Ideals of citizenship" was the subject of Father Minehan's address, and in his opening remarks he made suitable reference to the fact that he should be invited to such a gathering. At the conclusion of his address, Father Minehan said they were told: "Blessed are the peacemakers, for they shall inherit the kingdom of heaven." But what about peace disturbers, he asked. Well they certainly ought to be at home in a place where there should be no difficulty in finding the printers devil."

A SHAKE-UP FOR LINDSAY POLICE

Council Decides to Advertise for Chief and Night Constable.

LINDSAY, May 15.—As a result of the action of the town council, last night, a complete shake-up in the police department will take lace. The services of Chief Short (who is 71 years of age), will be dispensed with on July 1st, and applicatons will be asked for the postions of chief and night constable. The salary of the Chief is $1500 and the night constable $1200. Reeve O'Reilly will introduce a motion to reduce the salaries to $1000 and $900 respectively. He claimed the police had little to do as the Provincial Police covered the ground.

Bill For Protection of the Home Secretary.

LONDON, May 15. — (Canadian Press). — It was decided by the Cabinet yesterday to introduce in Parliament immediately after Whitsuntide recess an indemnity bill for the protection of Home Secretary Bridgeman, who is named in a suit of Art. O'Brien, president of the Gaelic League in London, and one of those deported to Ireland after the March raids.

O'Brien is seeking damages and penalties for alleged false imprisonment.

CHILDREN'S AID NEGOTIATE FOR NEW SHELTER

Proposed That They Acquire G. H. Popham's Property, Lock and George Streets.

SEVERAL OPTIONS

Negotiations by the Children's Aid Society reached last night within $2,000 of an agreement with Mr. G. H. Popham for the sale of his residence and property fronting on both Lock and George streets, to be converted into a new Shelter and home for the society's wards.

Mr. Popham had given an option of $16,000 until May 31, and after a lengthy discussion of their financial position the society, through Mr. F. H. Dobbin, proposed last night the sum of $12,000. Mr. Popham replied that he was willing to reduce the option price to $14,000, and the conversation was closed at that point, the members of the society hoping that a further consideration of their tentative offer of $12,000 would bring Mr. and Mrs. Popham to accept it.

Mr. B. F. Ackerman presided at last night's special meeting, with the following members present: Ald. Meyers, C. S. Cummer, John Edgar, F. H. Dobbin, Dr. King, G. W. Powell and Mesdames Gibbs, Fanning, Darcy, Knox, Hill, Kimberley, Hopwood and Wright. The particular business for which the meeting was called was the question as to whether, until they could afford to erect a building embodying their own specifications, they should resume occupancy of the old Shelter recently damaged by fire, or buy one of the private residences on which they had obtained options.

These properties were as follows: The William Irwin estate in Ashburnham, upon which a verbal option had been given for $25,000; the Hamilton estate at Auburn, comprising 13 acres, at $15,000; the Louis Yeotes residence at 266 Burnham street, Ashburnham, for $11,000; the old Dawson property, Dufferin and Ross streets, near the Nicholls Oval, for $10,000; and the Popham block at $16,000. Mr. G. R. Langley offered a plot of four acres on Concession and Dunlop street for $2,350 as a special price.

The Society's Treasury.

Mr. Cummer, the society's Treasurer, reported assets amounting to $11,500 in bonds, mortgages and cash, which had been carefully accumulated during a period of twenty years.

Mr Ackerman, Mrs. Fanning and Mrs. Gibbs reported that Mr. Vincent Eastwood, representing the City Trust, custodians of the city property, on which the old Shelter is situated, had proposed to spend in repairs and improvements to the building the money which had been received as insurance.

"If the board would consider that," said Mr. Ackerman, "we could get back into the old home within a month or six weeks. Personally, I think it would be well worth considering. Mr. Eastwood said that the wash-room would be improved in accordance with the wishes of the Matron, the building would be thoroughly repaired and redecorated

(Continued on page 9.)

A CONVENTION OF THE LIBERAL-CONSERVATIVE ASSOCIATION OF WEST PETERBOROUGH WILL BE HELD IN VICTORIA HALL, ON WEDNESDAY, 16TH MAY, AT 8 P.M. SHARP, FOR THE PURPOSE OF NOMINATING A CANDIDATE TO CONTEST THE RIDIG OF WEST PETERBOROUGH FOR THE LIBERAL-CONSERVATIVE PARTY, IN THE COMING PROVINCIAL ELECTION.
MEETING WILL BE ADDRESSED BY W. F. NICKLE, K.C., M.P.P.
ALL CONSERVATIVES EXPECTED TO ATTEND.
LADIES SPECIALLY INVITED.
GOD SAVE THE KING.
PRESIDENT, R. DENNE.
SECRETARY, V. J. McELDERRY

Redemptorist Father's Mission
— in —
ST. PETER'S CATHEDRAL
FOR WOMEN: May 13-20
FOR MEN: May 20-27
Sunday Services: Masses 7:30, - 9.00, - 10:30 a.m.
Mission Sermon 7:30 p.m.
Daily Week Day Services: Masses 5.00, 6:45, and 8:00 a.m. Mission Sermon 7.30 p.m.

FOR SALE

6 Acres with Frame House, close to City $2,200.00

Brick House, central, complete with plumbing furnace, West side, garage, good lot $3,900.00

Frame House, 6 Rooms, two-piece plumbing, South, easy terms $2,000.00

New House, all complete with hardwood floors, good lot, North $5,600.00

New House, all complete, hardwood floors, West side $5,300.00

TAYLOR & HOWDEN Real Estate. Phone 1462
144 Hunter Street

LOST

LOST — RING WITH KEYS ON Saturday. Finder please return to Adamson and Dobbin. Reward. 2d115 2156

LOST — ON C. G. E. CAR ON Friday morning, small change purse, containing a small sum of money and car tickets Please phone 1978M. 3d1l6 1459

LOST — STRAYED FROM THE premises of Harry Clements, Baileboro, South Monaghan, 1 black cow part Jersey; also 1 yearling, light colored, calf with her. Anyone seeing the same kindly notify Harry Clements, Baileboro, P.O., South Monaghan. 3d116 1455

LOST — BRISCOE CAR CRANK on Romaine or Park street, Friday. Finder please leave at the Examiner. 3d117 1454

LOST — CAR MARKER NO. 183-076 Sunday night between Lakefield and Buchhorn. Finder please return to Examiner or Lakefield P. O., 2d116 1518

NOTICE

EXPRESS WORK AND LONG distance hauling. **PRICES TO MEET THE PUBLIC.** Phone 970W, S. LAVINE, 203 Charlotte street. 26 d 115 663

Builders' Supplies

We have in our Toronto warehouse ready for shipment a number of Fir French Doors with 9½in. bottom rail, and 15 lts. in all stock sizes, from 2-0 x 6-8 up to 2-10 x 6-10. These are all 1¾in. thick, with the exception of a few 2-8 x 6-8, which are 1¾in. thick.

We also have a number of 2-panel Fir Doors, sizes 2-0 x 6-0 to 2-10 x 6-10 x 1¾in. thick. As these Doors will clear quickly at the reduced price that we are offering, we would advise you to order now, and be protected on delivery.

At our Peterborough Warehouse we have a number of Doors to clear at a Reduced Price to make room for our New Stock of Doors and Hardwood Flooring. Call and see us. We can save you money.

B. B. MORDEN

387 Water St. Phone 526.
Office Open Saturday Afternoon and Evening.

JUST OUT "THE TWELVE STEPS TO SUCCESS"

No person, whether man or woman, whether business executive or day laborer, should fail to read this book.

Your life will take on a new meaning if you read and digest the contents of this fascinating book.

It's a guide to the higher things of life.

It is written by an authority who speaks from practical experience.

ORDER NOW. SUPPLY IS LIMITED.

Pin a Dollar Bill to your letter. We'll know what it is for. Send all orders to

DYMENT PUBLISHING Co.
24 Hobson Bldg., Hamilton, Ont.
3d-15-17-19

DURHAM COUNTY U.F.O.

The Durham County United Farmers' Political Association will hold their Annual Meeting in Orono Hall on Friday, 18th May, at 2 o'clock p.m. This is a very Important Meeting. There will be both Lady and Gentleman Speakers. All Ladies and Gentlemen interested are welcome.

ALAN CAMPBELL, President
HAROLD C. MACKLIN, Sec.-Treasurer

JUNK! JUNK!

Save your old rags, rubbers, papers, books and magazines, stoves, metals and all other kinds of scrap for us. We pay highest prices and give prompt attention to all orders. Phone us when you are ready and we will call.

A LOW & CO.
264 Simcoe Street
Phone 697 N. and H. 1027

FOR SALE

FOR SALE — 1 FRESH COW, 1 No. 12 DeLaval Separator, 1 heavy Democrat. Phone 1615J. 3d116 1483

FOR SALE — QUANTITY OF matched lumber and two doors; suitable for garage or henhouse. Apply 494 Weller street.3d117 1511

FOR SALE — 16 FOOT MOTOR boat hull with auto top. $30 for a quick sale. 496 Colleeg Street 3d116 1481

FOR SALE — SQUARE PIANO IN good condition. Apply Examiner for address. 3d116 1482

FOR SALE — GURNEY OXFORD cookstove, with water front, extra good; gas stove, with elevated oven, dining suite, 3 burner oil-stove, child's cot, linen chest, dressers, bedsteads water power washer and other articles. Apply 352 Water street. 3d116 1480

FOR SALE — LADY'S WHEEL with coaster brake, in good running order. $15.00. Apply 352 Water street. 3d116 1479

FOR SALE — GENT'S WHEEL IN good condition; coaster brake,good tires, $15. Apply 352 Water St. 3d116 1478

FOR SALE OR TO LET—5 ROOMed frame house, with good lot and barn, will sell cheap. Apply 20 Park street north. 3d116 1491

FOR SALE — MOTOR LAUNCH, 20 feet, twin cylinder engine, reverse gear, outfit in perfect condition, to be sold at a bargain.Apply 352 Water street. 3d116 1476

LAWN AND GARDEN FERTILIzer. Phone 1389W. 10d120 1377

FOR SALE — 1 GOOD NON-SKID auto tire, cheap, and 1 small cook stove. James Deline, St. Mary's street, Brownton. 3d116 1444

FOR SALE — HORSES, HARness, 6 rubber tired buggies, 7 passenger Studebaker, 5 passenger Maxwell. Apply F. L. Robinson, Charlotte Street. 12d117 1992

GOOD HEMLOCK SLABS CUT SHORT, $4.75 PER LOAD. DINSDALE, PHONE 153.
12d-tts-118

FOR SALE — 1 16 FT. CANVAScovered canoe, cheap. 281 Prince street. 3d116 1456

FOR SALE — PIANO CASE ORgan; good condition. Apply 533 Armour Road. 3d116 1452

FOR SALE — AT A GREAT SACrifice, entire furniture, including high class piano, parlour furniture, pictures, couch, iron bed and springs; electric fixtures, refrigerator, Singer sewing machine, Quebec heater, A-B Gas stove, kitchen chairs, step ladder, boy's waggon, and other articles. Apply Examiner. 6d118 1440

FOR SALE— FURNITURE, INcluding Brussels rug, sectional bookcase, electric heater, reading lamp, refrigerator, rockers, fumed oak dining room suite. Apply after 7 p.m., 295 Charlotte street 3d116 1485

60 YARDS WIRE NETTING AND posts. Female hound, 2 years. — Mander, Western Avenue. 3d116 1489

FOR SALE — PIANO IN FIRST-class condition, has extra attachments; cheap for cash if sold tonight. Apply at Examiner for address 3d115 1439

FOR SALE— UPRIGHT PIANO cabinet grand, made by Evans Bros in splendid condition. Apply 215 Bethune street. 4d 115 1410

FOR SALE — MOTOR LAUNCH auto top and side curtains, Fairbanks and Morse engine, Apply Lakefield Box 416. 6d 117 1414

FOR SALE — MOTOR BOAT, "Pastime," 24 feet, twin cylinder, one man top, leather cushions. — Aubrey Buchanan, 102 N. 8th St., Paterson, N.J. 6d116 2079

STRAWBERRY PLANTS—SENator Dunlaps,—50c per hundred. Glen Marys, 60c hundred. Splendid thrifty roots. Satisfaction guaranteed. R. Campbell, Keene, Ontario 7d 118 1404

FOR SALE — 300 BUSHELS OF corn $2 per cwt., including sacks. Same can be used for seed. Apply Purdy Mills, near Lock's Bridge. 12d122 1373

FOR SALE — SIDEBOARD $12; dresser $8; bed-couch $7; bed and spring $5; chest of drawers, cot, leather arm chairs, verandah chairs, kitch table, chairs, centre table, Quebec heater, oilcloth, boilers, tub, toilet set, dishes and other articles. Apply 59 Aylmer street, near Perry street. 3d116 1465

FORMER PREMIER DEAD.

PARIS, May 15 (Canadian Press). — Former Premier Charles Louis Defreycinet is dead at his home here, it was announced this afternoon. He was 98 years old, and had been in feeble health for some time.

BOARDERS WANTED

ROOMERS OR BOARDERS wanted. Apply 358 Aylmer street. 3d117 1503

HAVE NICE FRONT ROOM — separate beds, reading room, conveniences, cleanliness with good board guarantced, $7.00. 280 Hunter street. 3d117 1519

FOR SALE

FOR SALE — STRAW CUTTER and buggy. Apply at 556 Rogers street. 3d117 1497

FOR SALE — 9 x 12 RUG. 593 Chamberlain. 3d117 1498

FOR SALE — AN "A-B" GAS range with oven in excellent condition; price reasonable. Apply 610½ Bethune street 3d116 1475

FOR SALE — IMPERIAL OXford cook stove, hot water front; good oven. Price reasonable. Apply telephone 1510 or 593 George street. 2d116 1515

FOR SALE — A BARGAIN — 1 iron bed; practically new. Only used one month. Apply 457 Downie street. 3d117 2183

FOR SALE — "FERRO" MARINE engine, twin cylinders, with reverse gear, etc., guaranteed condition, $100 or exchange for household furniture. Apply 352 Water street. 3d117 1477

FOR SALE — URNS — FOR lawn and cemetery decoration; kitchen cook stove in good condition; flue linings—35 feet 12 inch flue linings. F. Bartlett, 68 Murray street. 10d122 1226

WEST END WOOD YARD — DRY mixed slabs, ½ cord, $4.75; hardwood slabs, $6.50 per ½ cord, cut 12 inches long. Phone 1911W. J. F. Gray. 6d118 1433

FOR SALE — ABOUT 1000 FEET of ¼ inch Beaver Board, in fair condition; price reasonable. Phone 414 after 6 p.m. 3d115 1430

FOR SALE — 1 PARLOR ROCKer $3; and two pieces of oilcloth, good condition, $10 Apply 573 Romaine or phone 1977W. 3d115 1426

HOUSES, REAL ESTATE

FOR SALE — 5 ROOMED FRAME house for sale; north; large lot; cheap for cash. Apply at Examiner for address. 3d115 1424

FOR SALE — A SUMMER COTtage or to rent,partly furnished, on the west corner of Lansdowne and George. Apply next door west. 3d116 1474

WOULD EXCHANGE A GOOD lot in part payment on a house. Apply Examiner for address. d6 117 1403

FOR SALE — WEST PART LOT 116, with or without timber, also broken lot 117, good water front, Harvey. G. Galvin, 324 Charlotte Street. 52d159 1280

FOR SALE — SUMMER COTtage, furnished, situated on the Otonabee, 3½ miles from Rice Lake. Apply 295 Charlotte street, after seven p.m. 3d116 1486

FOR SALE — 7 ROOM BUNGAlow with about ½ acre, fruit trees and berries; 5 minutes walk from the C.G.E., country taxes, A snap for cash. Apply 5 Frank street. Phone 1978M 3d116 1460

FOR SALE — 6 ROOMED RED brick house, attic finished, furnace, water and lights; cellar floor cemented; lot 80 x 120; garden and fruit. 15 McGill Street. Apply 405 George street. 6d119 1464

NEW 5-ROOMED COTTAGE, $1500; new 5-roomed bungalow, hardwood floors, $2200. $300 down, and balance like rent. Apply 344 King street.

FOR SALE — BRICK HOUSE and thirty-acre garden lot; close to the city. Must be sold at once. Apply to R. C. Heard, 379 Water street or phone 1329. 5d-116-2090-1w.

FOR SALE—NEW HOUSE ON Monaghan Road, convenient to car line. Square plan, hardwood floors Price right, terms easy. Apply 437 George street. dtf

FOR SALE—5 ROOMED BUNGalow, panelled living rooms, beam ceiling, hardwood floors, fireplace, furnace; close to car line and river. Apply Victor Wilson, King George street South. 6d-117-1378

FOR ADOPTION

BABY BOY FOR ADOPTION TO good respectable people. Apply Box 1447 Examiner. 3d116 1447

BOARDERS WANTED

A BOARDER WANTED — 558 Chamberlain street. 3d115 1437

AUTOS FOR SALE

FOR SALE—DODGE CAR, ARMstrong's Garage, cor. of Brock and Water street. 3d116 1495

1 OVERLAND MODEL 90 IN good repair; good tires; for sale cheap. Apply 240 Simcoe street. 3d116 1493

FOR SALE — FORD TOURING car, cheap; good condition. Apply 208 Charlotte St. 6d115 1339

FOR SALE — A FIRST CLASS 7-passenger McLaughlin-Buick Sedan. Apply after 6 o'clock in the evening at 242 Euclid avenue. 3d117-1506

FOR SALE — FORD TOURING car in good condition; cheap. Apply Peel's Garage, 225 Lake St. 3d15 17 19 1513

ON ACCOUNT OF GREAT DEmand for Willys-Overland cars I am able to offer exceptional buys in Fords, McLaughlins and Overland used cars. J. P. Pulkinghorn, Overland agent .182 Hunter street. 3d15 17 18 1523

FOR RENT

FOR RENT—HOUSE 586 WATER street; possession June 1st, $20. Telephone No. 7. 3d115 1437

TO RENT — 8 ROOM FLAT, CENtrally located; overlooking Central park; rent reasonable. Dawson Bros. 2d116 1524

TO RENT FOR THE SUMMER— About three acres of fine garden land inside the city limits, with privilege of sub-letting. Phone 885. 3d117 1514

TO RENT — BACHELOR'S apartment; central; apply Box 1502 Examiner. 5d117 1502

TO RENT — LARGE BRIGHT rooms, very central, board if desired. Apply at Examiner for address. 6d120 1521

NEWLY DECORATED MODERN house, Water street; also a small frame, Mark street. Apply 677 Water street. 3d117 1516

TO RENT — FURNISHED BEDroom; central, in a modern home; use of phone. Apply Examiner. 3d117 1508

TO RENT—ROOMS AND BOARD for four men. Apply Examiner for address. 3d117 1505

TO RENT — APARTMENT, CENtral, suitable for light housekeeping. Apply at Examiner for address. 3d117 1504

TO RENT — 5 ROOMED COTtage on Chamberlain street; electric lights and good pump; stable and garden; low rent. Phone 273J. 1d115 1379

TO RENT — A BRICK HOUSE and garden situated on the Lakefield road, about ½ mile from Lakefield; immediate possession. Apply to S. Slater, R. R. No. 4, Peterboro. 3d 2 15 17 1443

TO RENT — HOUSE ON WARE street. Apply 19 Ware street; immediate possession. 3d115 1435

TO RENT — FURNISHED ROOM Gentlemen preferred. Apply 560 Water street. 3d115 1434

TO RENT — 50 ACRES OF WELL watered pasture, 1½ mile east of Curtis' brick yard. Chas. Matthews, 466 Elm street, phone 2010W 3d115 1429

TO RENT — 3 FURNISHED rooms; large balcony; all conveniences; central. Apply Examiner. 3d116 1175

FOR RENT—6 ROOMED HOUSE with bath; apply Examiner for address. 3d116 1450

TO RENT — 6 ROOMED NEW house; just finished; modern oak floors Apply 524 Murray Street, west. Phone 1794J. 3d116 1467

TO RENT—SMALL NICELY DEcorated house, garden; also downstairs flat (small) conveniences.— Apply 183 Antrim. 3d116 1488

TO RENT OR FOR SALE — ONE 6 room cottage, well situated, in good locality, with a big garden. Apply at the Examine. for address. 3d15 1058

TO RENT—NO. 173½ SIMCOE street. Suitable for store or office. Immediate possession. Apply 437 George street. d.t.f.

FOR RENT— HEATED OFFICE on George street. Apply 437 George street. dtf

FOR RENT —HEATED APARTment; Grand Central Building. Immediate possession. Apply 437 George street. dtf

FOR RENT — ON MONAGHAN Road, south, new 6 roomed pressed brick bungalow; all conveniences. Phone 198J or 218 Aylmer street 3d116 1487

BABY CARRIAGES, Etc.

FOR SALE — CANE WICKER baby carriage, in good condition. Was $45 when new; will sell for $25. Apply 335 Sherbrooke street after 5 p.m. d117 1431

FOR SALE — 1 LLOYD'S BABY carriage, almost good as new. Apply 635 Downie Street. 6d118 1427

FOR SALE — 1 BABY CARRIAGE almost new and in first class condition; will be sold at a bargain. This carriage must be seen to be appreciated. Also one child's cot (Kiddiecoop.) This is new. Both the above may be seen from 5 to 7 at No. 572 Weller street.3d116 1462

FOR SALE — CREAM WICKER stroller, in perfect condition; also a verandah gate. Apply 531 Bolivar street between 6 and 8. Phone 1664J. 3d117 1509

FOR SALE — WHITE WICKER baby carriage, $18. Apply 96 Lansdowne. 3d117 1499

WANTED

$14,000 WANTED ON RESIDENtial property. Good interest. Box 2077 Examiner. 12d122 2077

COOPER'S CARTAGE — LONG distance trucking. The oldest motor trucking firm in city. Phone 800W. 12d117 1191

WANTED — ALL KINDS OF SECond hand furniture and housefurnishings of any description. Call your general dealer, S. Cohen, 189 Charlotte street, or phone 889J. 26d117 1729

RAGS, BONES, OLD STOVES, auto tires, rubbers, copper, brass, papers, scrap iron, and all kinds of junk. STEVENS, next to Cold storage, 364 Mark street. Phone 1389W. 10d120 1377

WANTED — CANOE, MUST BE in good condition. Phone 1937, evenings 1372J. 3d117 1522

WANTED — A MEDIUM SIZED travelling trunk, in good condition Apply at Examiner for address. 3d116 1484

NOTICE

NOTICE—CHIMNEYS AND FURnaces cleaned. Phone 1851W.

CARTING AND EXPRESS AND garden ploughing. Please phone 1666M. T. J. Quinlan. 6d116 1389

PUPIL NURSES, DIPLOMA, 2 years, uniform, board, room, laundry and cash allowance provided. Grammar school education or better. Chicago Hospital, 811 E 49th street, Chicago. 3d15 17 19 1496

POULTRY PAYS PROFITS—BIG profits — when handled by the Modern Scientific Methods. Shaw's Coldbelt Poultry Course for Home Study shows the right way to make money. Write for particulars. W. P. Kerr, Secretary Shaw Schools, 46 Bloor Street W. Toronto. tts-tl

$1 AN HOUR AT HOME. WRITE showcards for us. We instruct and provide work. Particulars free. Kwik Show ard System, Toronto, Canada. 17d1 3 4 7 8 10 11 14 15 17 18 21 22 24 25 28 229-1946

J. L. FEELEY, ROOFER — GALvanized, ready roofing, asphalt shingles, tar and gravel roofs roofs repaired and painted. Also chimney and furnaces cleaned. Phone 1783W. 26d127 1020

NOTICE — HENRY BROS. CARpenters and builders. Estimates given on new and repair work. Hard wood flooring a specialty. Phones 1024 or 2009W, 14 Murray street. 78d175 1909

F. BARRETT — CONTRACTOR and builder, alterations and repairs —hardwood floors, 72 Benson avenue. Phone 1764J .26d712 554

NOTICE — P. H. DUNFORD — Plumbing contractor, estimates given on new and repair work. 121 Stewart street, Phone 556J. 26d119 769

NOTICE — HOUSE CLEANING

NOW MOTHER WHAT ABOUT cleaning the windows. Don't worry about those W. Foster, City Window Cleaner, will look after that also the storm windows. 'Phone 1363W. —W. Foster, City Window Cleaner. 78d 165 1644

NOTICE.

WINDOW CLEANING—J. A. Foster. Phone 1763J. Storm windows taken down. 26d136 1360

WORK WANTED

WANTED — SEWING BY THE day. Phone 1617J in the evenings. 3d116 1448

A MAN WANTS WORK—LAWNS and gardens Apply 273 McDonnel street. 3d116 1390

WORK WANTED — THIS IS the right man for sewer repairs, if your sewers are blocked, or digging trench right into the house. N. Delpellars, 78 Park street south or phone 763W 6d116 1376

Renew Your Subscription

NURSING

PUPIL NURSES WILL NOW BE accepted; $25.00 a month first year. Address Superintendent of Nurses, Homewood Sanitarium, Guelph, Ont. 6d118 2134

SITUATIONS WANTED

EX-BANK MANAGER REQUIRes executive position. Apply to Box No. 1507 Examiner.2d116 1507

SITUATIONS VACANT

$5 SELL HOSEHOLD NECESsities, greatest imaginable demand; have business of your own; make $5 up daily, capital or experience unnecessary. Garretson Company, Brantford, Ont. 12d117- 1988

POULTRY AND EGGS

LIVE HENS WANTED — WE are always buying and paying the highest price for Live Fowl. Call S. Cohen, 189 Charlotte street, or phone 889J, and we will call for them. 26d117 1736

WANTED — LIVE POULTRY — Highest market price paid. Apply house 520 Elm street, or phone 771; store 217 Hunter street, or phone 2..W. 2?d128 1081

EGS FOR HATCHING — BARron's English White Wyandottes— the world's best winter layers; $2 per 15 eggs; baby chicks 25c each. A. Brault, 180 Simcoe street, phnoe 1109W. 26d136 1381

HELP WANTED—Male

WANTED — SEVERAL SALESmen with experience, to sell auto accessory; something new; good opportunity for the right men. Apply after 6 p.m., 286 Edinburgh St. 3d116 1494

MAKE MONEY AT HOME—$15 to $60 paid weekly for your spare time writing show cards for us. No canvassing. We instruct and supply you with work. West-Angus Showcard Service. 29 Colborne Building. Toronto. dtf 130

A SALESMAN with Experience selling farmers; must have horse and vehicle or car; permanent position and exclusive territory. A proposition that will take you $50 weekly. Write P. F. Heary,Graphic Arts Bldg., Toronto. 3d12 15 17 2078

A SALESMAN WITH EXPERIence selling farmers. Must have horse and vehicle or car. Permanent position and exclusive territory. A proposition that will make you $50 weekly Write P. F. Heary, Graphic Arts Bldg., Toronto. 3d12 15 17 2078

HELP WANTED--Female

WANTED — HOUSEKEEPER fo widower with one child. Apply 425 Roger street 3d116 1451

WANTED — MAID FOR GENERal housework. Aply 462 Gilmour street. 3d116 1446

WANTED — A HOUSE MAID for a small family. Apply 265 Hunter street or to H. Martin, at Gibsons jewelry store. 2d116 2175

WANTED — COMPETENT MAID for general house work; small family; good wages. Mrs. Cressman, 487 Hunter street. 3d117 2180

WANTED — A COMPETENT woman or girl to take care of invalid. Apply 496 Elm street. 3d117 1520

WANTED — NEAT APPEARing young ladies to travel; experience unnecessary; salary or commission. Apply 250 Charlotte St. between 6 and 7 p.m. 3d117 1500

YOUNG GIRL TO HELP WITH housework. Phone Mrs. Barnes, 1615W. 6 d119 1449

WANTED — A WOMAN TO DO family washing at home. Apply Box 1458. 3d116 1458

WANTED — MAID, GENERAL — Apply Mrs. Kingan, 205 Aylmer street. 3d116 1471

WANTED — A MAID WILLING to go to Stoney Lake for part of the summer. Apply Miss Reinhardt 11 Fleming Place. 3d115 1425

WANTED — GIRL TO HELP IN kitchen; wages $25. Phone 18, Lakefield. 3d116 2155

WANTED — A GOOD COMPEtent maid. Apply Mrs W. H. Hill, 303 Brock street. 3d115 1436

WANTED — A MAID — APPLY 607 Stewart street 3d117 1352

WANTED — GIRL FOR GENERal housework. Apply 369 Brock St. 118 1442

GIRL WANTED — OR MIDDLEaged woman, for light housework, no cooking or baking. Apply 318 Elias. Mrs. Florence. 3d115 1428

GIRL WANTED FOR FINISHING department; experienced hand preferred. Apply Parks' Photo Finishing Service, 122 Park street N. 2d115 2150

WANTED

A good position for a real live man, selling real estate. Can also sell life, fire, automobile, sickness and accident, plate glass and burglary insurance. A good position for the right man.

Apply to

H.P.LINDSAY AGENCY CO. 392 WATER ST.

$3,500.00 — 7-Roomed Red Brick House, sun porch, all modern.

$3,150.00 — 6-Roomed Red Brick, 3-piece plumbing, very central.

$4,400.00 — 8-Roomed Pressed Brick close to George Street, 2 mantels.

$1,600.00 — 6-RoomedFrame House, double lot, South.

Several Good Lots. Would exchange on cheap House.

$1,950.00 — 6-Roomed Frame Cottage, new; easy terms.

$3,300.00 — 7-Roomed White Brick House, 3-piece plumbing, Water Street, North.

Why Pay Rent, when you can Buy on Payments?
354 WATER STREET.
Phone 1719J. Residence 1594W.

CHAMBERS & CO.

Y. W. C. A. NOTES

The annual meeting of the Young Women's Christian Association will be held to-night. A good programme has been prepared and it is hoped that every friend of the Association will take advantage of this opportunity of becoming better acquainted with the many activities of the Y.W.C.A. Miss Marion Ferguson, National General Secretary, will give an address on Association work, speaking especially of the work in India, where she spent several years.

The Y.W.C.A. swimming pool is being put in good repair and will be open on Wednesday the 16th. Those wishing to take lessons must make appointment with the physical director, regarding classes. The swimming schedule for the week is as follows:

Wednesday—10.00-12.00 a.m., Ladies' class; 3.00-6.00 p.m., Recreation; 7.00-9.00 p.m., Life Saving. Special.

Thursday— 10.00-12.00 a.m., Ladies' class; 3.00-6.00 p.m., Recreation; 7.00-9.00 p.m., Recreation.

Friday — 10.00-12.00 a.m., Ladies' class; 3.00-6.00 p.m., Instruction, Junior; 6.30-9.30 p.m., Instruction.

Saturday—Morning, swimming.

Other activities are:

Tuesday—8.00 p.m., Annual meeting.

Wednesday — 6.10 p.m., Hikers' Club meet at Y.W.C.A. ready for hike; 6.30 p.m., C.O.S. Club; 4.30, All Junior, Intermediate, Babies' and Boys' gymnasium classes; 8.00, United Club.

Thursday—6.30, C.O.S. Club; 8.00, Ukumtu Club.

Friday—6.30, C.O.S. Club.

Saturday — 10.30, Special Junior Gym camp fire picnic; 2.00, Sunshine and Everbright picnic.

Shawinigan Absorbs Quebec Rail Company.

MONTREAL, May 15.—(Canadian Press).—The control of the Quebec Railway, Light, Heat and Power Company passed into the hands of the Shawinigan Water and Power Company yesterday. It is understood that new interests have acquired a large block of shares in the Quebec railway in addition to the stock present held.

SIR ADAM UNDECIDED.

LONDON, May 15 (Special to The Examiner) — Sir Adam Beck, though offered nominations in eleven ridings, is still undecided whether to run for the Legislature or not.

FOR RENT

Nice Brick House, situated in the south end, modern, possession June 1st, rent $18.00

Brick House, situated in the south end, on Stewart street, possession June 1st, rent $16.50

Brick House, situated in East City, partly modern, immediate possession, rent $16.50

Brick House, situated in the north end, water, immediate possession, rent $13.00

Brick House, situated in the south end, partly modern, immediate possession, rent $20.00

Apply

J. T. O'Connell & Co.
136 HUNTER ST. W., CITY
Phones—Office 376, Residence 1359

Very Good Buying And Must Be Sold

10-Roomed, warm, solid Brick House, with bath, furnace, two mantels; lot 96 x 150; central — $8,000.00. Make us an offer, as this must be sold quick.. Apply

T. WALKER & CO
— 345 RUBIDGE STREET —
'Phone 1002.

FOR SALE

$7,500—7-Room New Brick, oak floors, mantel, French doors, laundry tubs, clothes chute, garage; very complete, central. See this.

$5,400—6-Room New Brick, all modern, oak floors, nice home, West side.

$4,800—7-Room Brick, all modern, mantel, garage, good lot, North.

$4,300—7-Room Brick, all modern, mantel, near George Street, North.

$4,000—7-Room Brick, all modern, oak floors, mantel, garage, South, near George Street.

$3,500—6-Room Brick, all modern, mantel, furnace, near River, South; low taxes.

50 Acres with fine Brick House and Stable, lots of fruit; close to City. See this.

A few Good Modern Houses to Rent.

P. E. RUTHERFORD AGENCY
282 George Street
Phone 142j Residence 646w

SMITH TOWNSHIP COURT OF REVISION

The Municipal Council of the Township of Smith will meet as a Court of Revision of the Assessment Roll of 1923 on Saturday, May 19th, at the hour of two o'clock, in the County Council Chamber, Peterborough.

J. W. KELLY,
352 McDonnel St.,
3d-116. Peterboro.

Telephone 790 When You Want Your
PIANO OR ORGAN TUNED
Player Pianos A Specialty.
All Work Guaranteed.
W. H. CUNNINGHAM
560 Weller Street.

CHINA PAINTING
Mrs. Langley McCarthy Teaches Biscoff's New and Beautiful Work in CHINA PAINTING

CHILDREN'S AID SOCIETY —of— PETERBORO CITY AND COUNTY

For the Care of Neglected and Ill-Treated Children.
G. W. POWELL.
to 8 p.m.

Assistant Secretary and Inspector. 588 George Street. 'Phone 1044W. Office Hours: 12 to 2 and 6

DAVIS-THOMPSON COMPANY, LIMITED
Insurance and General Agency
433 GEORGE ST. - PHONE 40

5½% Interest paid by this institution on its Debentures which are issued for a term of 5 years, in sums of $100 and upwards.

4% paid (Half-yearly) on deposits. One Dollar opens an account.

TORONTO SAVINGS & LOAN CO.
435-437 George Street, Peterboro

MAIL EDITION

The Evening Examiner

"The store that is too small to advertise is too small to produce a living for a healthy man or woman."

PRICE THREE CENTS — PETERBOROUGH, TUESDAY, MAY 15, 1923 — PRICE THREE CENTS

Ontario Leaders Score One Another at Meetings Last Night

DRURY BLAMES HYDRO SCHEME PART OF COST

Calls It a Sound Project—Claims Hon. G. H. Ferguson Lacks Temperance Policy.

CAMPAIGN SPEECH.

OAKVILLE, May 15.—(Canadian Press.)— Vigorous denunciation of Hon. G. Howard Ferguson's erstwhile administration of the Department of Forest and Mines, coupled with sarcastic shaft at his failure to advance a definite temperance policy, stood out in Hon. E. C. Drury's campaign speech in his own riding last night.

His opening remarks were definite of his government's expenditures. The greater part had been incurred, he said in furtherance of schemes such as Hydro Power Commission, which had been launched before the Government took office.

Among items of capital expenditure he singled out Hydro development and Temiskaming and Northern Ontario railway as sound projects which were bringing in substantial returns.

House of Commons Passes Combines Bill.

OTTAWA, May 15. Canadian Press. — The bill to bring into effect the trade treaty between Canada and Italy and that to provide for the investigation of combines and mergers was passed by the House of Commons yesterday, and now await action by the Senate.

The Houes of Commons will sit on Wednesday night of this week.

SUGAR PRICES DROP.

WINNIPEG, Man., May 15. — (Canadian Press.)— The wholesale price of sugar dropped 40 cents a hundred pounds yesterday, following the tariff reduction, local agents of Canadian refineries announced. Yesterday's price was $11.80 as against $12.20 on Saturday.

Retail prices declined one cent a pound, selling at $1.20 for ten pounds as compared with $1.30 last week.

Grain Market Steady, Other Business Small.

MONTREAL, May 15.— (Canadian Press.)—There was no change in the condition of the local cash grain market yesterday with business small. Demand for flour was somewhat limited. There was no change in the millfeed market and demand for rolled oats was slow. A steady feeling prevailed in the baled hay market. There was no change in the egg market. A fair trade is passing in potatoes. Prices were down 3-4c. to 1c. per pound for butter. The cheese market was very quiet.

WOMEN MAY BE GIVEN LIBERTY

Hamilton Magistrate Decides She Is Needed More in Home Than in Gaol.

HAMILTON, Ont., May 15.— Magistrate Jelfs has decided that Mrs. Mike Caswick, 480 Hughson street, North, is needed far more at home with her husband and family than she is at the jail, where he sent her two weeks ago on an O. T. A. charge. Her husband told the court he couldn't send the oldest of their four children to school because she had to keep house, so a request on its way to the attorney general from the magistrate for the mother's release so mother number two can go back to school.

Canadian Pacific Rail Carmen in Convention.

MONTREAL, Que., May 15. Canadian Press. — Convening for the first time in five years 35 members of the Canadian Pacific Railway joint protective board, railway carmen of America, assembled here yesterday for a convention that may last all week. Every divisional point on the Canadian Pacific Railway is represented.

The convention split up into committees and until the result of these committees discussions are learned, the attitude of the convention on wages, working conditions and policy for the coming year will not be known.

Drivers' licenses are not renewed in France.

A SNOWSTORM IN THE WEST OVER THE WEEK-END

Started Out With Rain and Then Wound Up in a Real Snowstorm — Prospects Good.

SPRING SEEDING.

LETHBRIDGE, Alta., May 15. — Canadian Press. — Southern Alberta was drenched by rain and snow over the week end, precipitation recorded in Lethbridge being .90 for Saturday night's storm which wound up a regular May snowstorm in the early hours of Sunday morning.The storm came on top of a rainfall of .32 on Friday night. Three inches of snow fell at Cardstone and Pincher Creek while about two inches lay on the ground here at 8 o'clock. The total precipitation at Lethbridge for May to date is 1.30 inches which is 50 per cent. more than fell during the whole month of last year.

Southern Alberta has not received so much of the May rainfall as the southwestern part but from Foremost to Taber west on the Lethbridge Weyburn and Crow's Nest branches of the Canadian Pacific Railway the fall has been heavy.

Rains amounting almost to cloudbursts fell in the Barnwell and Milk River districts on Saturday afternoon. The moisture conditions are now ideal throughout southern Alberta. The late rains will result in some later wheat seeding than usual, while the oat acreage will be considerably augmented. On the whole the prospects are considered brighter to-day than any time since 1910

A considerable increase is expected in corn, sweet clover and other fodder crop acreage. Fall rye is now showing up well. Cool weather prevailed in Manitoba during the past week, but it was favorable for seeding operations. The present conditions are conducive to the development of a good root system and to the conservation of moisture. One week's good weather should enable farmers to put in all their wheat acreage except in the wet districts. Coarse grain seeding is not general in the province yet, probably only 5 to 10 per cent., being completed.

Weather conditions were favorable for seeding in the Saskatchewan district. Twenty five to thirty per cent. of the wheat crop is seeding in the central and southern districts, and 10 to 15 per cent. of the coarse grains while in the north 65 to 75 per cent. of the wheat is seeded, and from 30 to 40 per cent. of the coarse grains. Moisture and soil conditions are favorable but warmer weather is now required.

Rain was general over the south and western portions of Alberta last week and it was very beneficial to the newly seeded land and earlier sown areas, where the grain is now coming through in good shape.More rain is needed at a number of points in the central part of Eastern Alberta, and also in the northwest. In these areas there has been intermittent precipitation, but insufficient to furnish the amount of moisture necessary for immediate needs.

Wheat seeding has been practically completed along the Edmonton, Dunvegan and British Columbia Ry., and is up in many districts, being 2 inches at Spirit River. Rain is required at all points to assist the growth. The seeding of coarse grain is also nearing completion.

Encouraging reports have been received from all districts of British Columbia where beneficial showers occurred during the past week. Fruit blooms are very heavy and present indications point to a greater crop than in some years past, while the tonnage is estimated at from 10 to 20 per cent. heavier than in 1922. Conditions in the fruit belt are about two weeks earlier than last year.

Stone fruits were affected slightly by the frost last week in some of the districts but the damage was not serious. The Mission district expects to make its first shipment of strawberries in two weeks time.

SPRING SEEDING.

WINNIPEG, May 15. Canadian Press. — Good progress in wheat seeding throughout the Prairie Provinces is reported in the weekly crop report of the Agricultural Department of the Canadian Pacific Railway issued here yesterday evening. Wheat seeding is from 25 to 55 per cent. completed in Manitoba, 25 to 75 per cent. in Saskatchewan, and 75 to 85 per cent. in Alberta. The early wheat is up in many sections of Saskatchewan and is showing a good stand and color. The spring plowing for oats and barley is well under way.

Hamilton Man Appears Before Montreal Court.

MONTREAL, May 15.— (Canadian Press.) — A man giving the name of Wilfrid Hamilton, of Hamilton, Ont., was before the local courts yesterday charged with stealing a bolt of cloth from an East End tailor. He denied the charge and was remanded on $300 bail for enquete May 22.

KINMOUNT MAN WAS THE CHOICE OF CONVENTION

James Mark Will Contest the Riding For the Conservative Cause—Twelve Names Proposed at the Meeting.

LINDSAY, May 14.—A red hot battle was staged at the Liberal Conservative convention in Fenelon Falls to-day when James Mark, merchant, of Kinmount, was selected as the party standard bearer in the forthcoming Provincial election. Twelve names were proposed, but all withdrew save I. E. Weldon, barrister, Lindsay; R. Hawkins, ex-Reeve of Eldon; Thos. Hodgson, of the Hodgson Chemical Co., Lindsay, and James Mark, of Kinmount. Three ballots were taken before Mr. Mark was declared the winner. He is very popular in the north country and will prove a strong candidate.

The Progressives will meet in convention at Fenelon Falls on Tuesday to select a candidate, and another warm fight is expected. The fight will be between Jasper Forman, U.F.O. county director, (and a returned soldier), and Edgar Watson, ex-M.P.P., and chairman of the Hotel Commission. It was expected that Wm. Newman, of Lorneville, the well known dairyman, would be a candidate, but such is not the case. There is quite a strong feeling against Mr. Watson in the farmers' ranks, and it is expected that he will be turned down at the convention.

The Liberals meet in convention at Fenelon Falls on Wednesday, and if a candidate is selected it will likely be ex-Reeve Tiers, of that village.

DRAYTON FIRED FIRST SHOT AT LATEST BUDGET

Amendment Moved By Progressives Demands Reciprocity in Accordance With 1911 Agreement; Increase in British Preference to 50 Per Cent.; and Reduction in the Customs Tariff on Necessaries — Higher Taxes on Unearned Income.

VIEWS ALL PARTIES.

OTTAWA, Ont., May 15.—(Canadian Press).—Debate on the budget opened in the house yesterday. First came Sir Henry Drayton, Minister of Finance in the former government, and chief financial critic of the Opposition: then, Robert Forke, leader of the Progressives, with the expected amendment. Usually, the moving of an amendment to the budget lies with the official opposition —as under the rules of the house, only one motion is permissable to the formal budget motion that the house "do resolve itself into committee on ways and means." This year, Conservatives did not move an amendment and it was from the third party that the amendment and it was from the third party that the amendment came.

The amendment was a challenge to the principle of protection. It declared protection to be unsound and advocated:

(1)—Tariff reductions on the necessaries of life and means of production.

(2) — Immediate increase in the British preference to fifty per cent.

(3)—Reciprocity with the United States on the basis of the 1911 agreement.

In addition, that any resulting loss in revenue should be compensated by higher taxes on unearned income and luxuries.

Sir. Henry Drayton described the budget as a "beautiful bit of camouflage' going north, south, east and west at the same time. It was going to throw a sop here and a sop there and a general kick all round when the final result is obtained. Robert Forke thought there would be disappointment over the budget in many parts of the country. "I for one," he exclaimed, "am unalterably opposed to the principle of protection." The result of the recent by-election in Moose Jaw, with the defeat of the Liberal candidate, was "handwriting on the wall" for the government and comparing prices in the United States and Canada, Mr Forke observed that 'it costs something to be a Canadian sometimes in dollars and cents."

(Continued on page 5.)

BECKETT SCORED A KNOCKOUT.

LONDON, May 15.— (Canadian Press.) — Joe Beckett last night knocked out Dick Smith in the seventeenth round of a bout for the heavyweight championship of Britain.

STOCKS AND BONDS

At the present time there is a great boom in the mining industry. I have had many years experience in practical mining, both in Cobalt and Porcupine, and have a wide connection there. I am therefore in a position to get early and reliable information in both camps, I have made a profit for every one of my clients up to date, and shall be pleased to advise any one interested. There will be a strong market this summer and now is the time to get in.

Accounts carried on reasonable margins

C. H. REID

Room 111 Barrie Bldg.

Police Made Round Up Breakers Liquor Laws.

MONTREAL, May 15.— (Canadian Press.)— Squads of police on Sunday and yesterday scoured the downtown district for breakers of the liquor laws with the result that the Arraignment Court was crowded yesterday afternoon with prisoners, most of whom pleaded not guilty and were released on bail of $1,000 security or $500 cash.

They will appear for trial May 22.

BELIEVE BANDITS USED AEROPLANES

Saskatchewan Police Are Investigating a New Theory.

REGINA. Sask., May 15.—Rather than instituting an airplane patrol to prevent raids on branch banks along the International border, the Saskatchewan provincial police are investigating a theory that the bandits responsible for the robbery of the branch of the bank of Hochelaga at Dollard, on May 9, arrived and departed by airplane.

The theory is gaining owing to the failure to find a single person who actually saw an automobile at any time before, during, or after the raid. At least 50 people saw one or another of the robbers at various times Not one saw a car. Cars seen by people before the raid prove to have been occupied by innocent travellers

SIXTEEN KILLED 100 INJURED IN TEXAS TORNADO

All Deaths Occurred on More or Less Isolated Farms — List May Be Larger When All the Reports Are In.

EARLY MORNING.

COLORADO, Tex., May 15. — (Canadian Press.)—Sixteen dead and 100 injured were reported late yesterday afternoon as a result of the tornado which tore through Mitchell county, south and east of here, early yesterday. The injured are in the hospital, Methodist and Baptist churches and many private homes here. Some were hurt so seriously their deaths are expected.

The tornado descended in Mitchell county between four and five o'clock yesterday morning and caught most of its victims in bed. It levelled buildings and left death and injury in its wake for 30 miles. Starting south of Westbrook, it continued for seven miles through the county and passed just west of Loraine.

All the deaths were in more or less isolated farms. Due to the distance between farms and demoralization of wire communictaion it was expected here that it would be many hours before the entire district could be heard from.

Citizens of towns near the storm swept area rushed first aid, provisions and relief supplies for the victims.

Shipping Tied Up By Industrial Workers.

LOS ANGELES, May 15.—(Canadian Press.)— Twenty men were arrested yesterday in a raid on Los Angeles headquarters of Industrial Workers of the World and held on charges of criminal syndicalism.

Shipping at San Pedro, the harbor district of Los Angeles has been all but tied up since April 25, the date the general I.W.W. strike began.

LOWER PRICES ARE EXPECTED BY FRUIT MEN

Grapes Yield a Fair Return Per Acre, Declares One Grower Before Committee.

SUPPLIES ARE UP.

OTTAWA, May 14.— (Canadian Press.)—Giving further evidence before the Special House committee on agriculture last night, J. B. Fairbairn, a fruit grower and shipper of Beamsville, Ont., said he thought the price of grapes would diminish rapidly. At present grapes were yielding a fair return per acre. Dealing with other fruits witness stated that fertilization was one of the fruit growers' problems. Increased freight rates and shortage of manure, together with restrictions against unloading during the summer months, made matters difficult,

"Things that we buy are double the cost," said witness, "and we have to absorb most of the increase such as sales tax, and labor, and yet our selling price is less than in 1914."

"How long can you keep that up?" asked Thomas Sales (Progressive, Saltcoats.)

"One more year will see many of us out of business," witness declared.

The chairman announced that he had received printed statements from the British Columbia Fruit Growers along similar lines to that placed before the committee by Mr. Fairbairn.

Form Five Companies of Naval Reserves.

OTTAWA, May 15. Canadian Press. — An official announcement last night states that five companies of the Royal Canadian Naval Volunteer Reserve have been formed and others are almost up to strength.

The companies already formed are The companies already formed are others are almost up to strength. Quebec, Ottawa, Hamilton, Saskatoon and Calgary, Edmonton and Winnipeg will be ready to form their companies in a few days.

"The progress which has been made in recruiting for the Royal Canadian Naval Volunteer Reserve has been satisfactory. This reserve is composed almost entirely of young Canadians between 18 and 22 years of age. They are already showing fine interest in the work and they promise to build up a highly efficient reserve force," adds the announcement.

Hundreds of I.W.W.'s Arrested Yesterday.

SAN PEDRO, Calif., May 15. — (Canadian Press.)—Several hundred members of the Industrial Workers of the World were arrested here yesterday afternoon by Los Angeles policemen when they refused to break up gatherings on the street. They were loaded into electric cars and started for Los Angeles.

J. D. FLAVELLE WAS HONORED

Veteran Curler and His Wife Celebrate Golden Wedding in Lindsay.

LINDSAY.. May 14. — Mr. and Mrs. J. D. Flavelle to-day celebrated their golden wedding anniversary and the function proved the greatest social event ever held in Lindsay's history. The beautiful home of Mr. and Mrs. Flavelle was in gala attire for the event and all day long a line of autos bore friends from out of town and citizens to extend congratulations to the honoured and esteemed couple. The wealth of gowns worn by the ladies was only equalled by the wealth and magnificence of the presents. These were received from all parts of the continent and even from Europe. Included in the list were gifts from the Ontario Curling Association, Winnipeg Curling Club, Lindsay Curling Club, Ross Memorial Hospita l Nursing Staff. Over one hundred congratulatory telegrams were received during the day.

Among the guests present were Sir Joseph Flavelle, Lady Flavelle and Rev. Dr. McMillan, Chairman Minimum Wage Board, a son-in-law.

Mackey's Enter E. P. Ball Circuit.

Mackey's Bread Co. have entered a team in the East Peterobrough Baseball League which now has four clubs, namely Keene, Lakefield, Cogmawaga and Mackey's. Team representatives meet tonight at the Chamber of Commerce to complete the schedule and other details of the playing season.

SPECIAL PRIZE-WINNERS.

Prize-winners of special articles offerred at the both of fancy work by the King's Daughters at this year's Motor Show were as follows: Tea cloth, Mrs. F. C. Anderson; silk scarf, Miss Leah Rogers; quilt, Mrs. B. B. Gillespie; apron, Miss Lillian Hamilton; sweater, Mrs. R. Grant; bag, Mrs. G. S. Cameron.

G. H. FERGUSON IN STATEMENT ON THE O.T.A.

Would Enforce the Act in the Spirit in Which It Was Passed.

CAMPAIGN SPEECH.

HUNTSVILLE, Ont., May 15. — (Canadian Press.)—Brief statement of his attitude towards the Ontario Temperance Act was made at this centre last night by Hon. G. Howard Ferguson in response to questions from a citizen of this town. Question was: "If you are returned to office will you make any change in the O. T.A. without question being submitted to the people."

"I will answer that frankly," replied Hon. Mr. Ferguson.

"When the Ontario Temperance Act is changed it must be in the way in which it was enacted."

Replying to a second question as to whether he would enforce the act fearlessly, the Conservative leader declared that most of the respect for the act and a great deal of its usefulness has been largely destroyed by the manner in which the Act has been administered by the Drury government.

"If I become Prime Minister," he contineud, "I will follow the course laid down by the late Sir James Whitney and that will be to attempt to create a sentiment which will dictate the manner in which liquor legislation is to be enforced and it will not be to attempt to penalize people or to compel them to take any particular line of thought."

Asked further as to his manner of enforcement, Hon. Mr. Ferguson replied that he would enforce the Act to the letter, but in the spirit in which the Act passed, and not in the spirit of fanaticism.

Addressing the Conservative convention at Bracebridge, which nominated G. W. Ecclestone for the riding, Hon. Mr. Ferguson drew attention to the personnel of the United Farmers in the Government and insisted that they really had no right to call themselves farmers. It was a government which represented only a small portion of the farming community and they were men "who destroyed one of the greatest movements in Ontario," for they were men "who injected virus of party politics" into the movement which began in a purely commercial way.

Refreshes Weary Eyes

When Your Eyes feel Dull and Heavy, use Murine. It Instantly Relieves that Tired Feeling—Makes them Clear, Bright and Sparkling. Harmless. Sold and Recommended by All Druggists.

MURINE FOR YOUR EYES

The Old World Beauty Soap

Sweet-scented Peerless Erasmic—dear to the women of London and Paris—brings with it something of the romance of the courts of Europe, much of the Old World's skill, and the wildflower beauty of the English complexions.

Peerless Erasmic is the Old World beauty soap that will bring new life to your natural complexion and coloring—soften the glow of your complexion—enhance the beauty of your face.

Too, Peerless Erasmic is the perfume of good taste—a delightful, lasting, bouquet odor, with the charm and haunting mystery of Old World gardens.

Peerless Erasmic The Dainty Soap For Peerless Beauty

25c a cake at all good stores, where you can also obtain Erasmic Shaving Stick, Solidified Brilliantine, Bath Crystals (Perfumed), Shampoo Powder, Concentrated Perfumes and Poudre de Riz.

Made by "ERASMIC" Perfumers LONDON and PARIS

Canadian Agents and Importers, ANGLO-AMERICAN AGENCIES Limited 41-43 St. François Xavier St., Montreal, Que.

Cream Wanted

We are in the market at all times for good Cream. Ship yours to us and you will have complete satisfaction. Cans supplied; all charges paid. Truck service to your door where possible, as soon as roads permit. Profitable Prices Promptly Paid.

Telephone or write us, or 'phone Keene, 40-R-4, as soon as you have Cream to sell.

TRENT VALLEY CREAMERIES

"Home of Good Butter."

Phone 242 Campbellford, Ont.

What you pay for food

makes a big hole in the household budget. Food prices have not come down, but continue to soar skyward. Shredded Wheat is always the same price, in good times and bad times, always the same high quality—the most real food for the least money. Cut out the expensive foods for awhile and eat Shredded Wheat with milk or cream. Two Shredded Wheat Biscuits with milk make a nourishing meal at a cost of a few cents. To make a hot dish pour hot milk over the Biscuit. Delicious with fruits. It is ready-cooked.

TRISCUIT is the Shredded Wheat cracker—a real whole wheat toast—eaten with butter, soft cheese or marmalades.

Shredded Wheat

Made in Canada of Canadian wheat

The Evening Examiner

PHONES—Editorial, 1601. Business Office, 1660. Private Branch Exchange to all Departments.

The Examiner is a member of the Audit Bureau of Circulation.

The Daily Examiner, published every lawful evening. The Peterborough Examiner, Limited. Office, 419 George Street.

The Weekly Examiner, published Thursday morning.

The Subscription Price of The Daily Examiner is $6.00 per year, delivered in city; out of town subscribers, by mail, $4.50 per year; that of The Weekly Examiner is $1.50.

U. S. REPRESENTATIVES.

Special U. S. Representatives—W. H. Stockwell, 629 People's Gas Building, Chicago, Ill.

New York—Chas. F. Miller, 225 Fifth Avenue.

Advertising Rates on application.

R. M. GLOVER, Managing Director.

TUESDAY, MAY 15, 1923.

A COMMUNITY EFFORT.

A farewell concert for the benefit of Miss Agnes Logan, Peterborough's clever young pianist who won so many honours at the Ontario musical competition and who is to visit England this summer to continue her studies, has been announced.

The Examiner mentions this subject editorially because it feels that the concert should be made a community effort to honour a young musician who seems destined to win still greater fame for herself and for her home city.

The date set should be observed by citizens generally, and every effort should be made to give the concert the right-of-way over other events.

Mr. Gliddon declared recently that Miss Logan would one day belong to the world.

At present, however, she belongs to Peterborough and we should be prepared to make this event in her honour a success that will show that this city appreciates a worth-while effort along any noteworthy line by her sons and daughters.

We honour winning athletic teams; we should be equally ready to honour winners in other fields.

The concert on behalf of Miss Logan is commended to readers of the Examiner as a community occasion in which there should be general participation.

A COMMENDABLE CAMPAIGN.

The Ontario Motor League is to be commended upon continuing its campaign to make traffic conditions safer by offering through the Ontario Safety League one hundred and forty cash prizes for the best essays on the subject, "How Children May Help to Avoid Motor Accidents."

The contest, which will close on May 15, is open only to the school children of Ontario, and the compositions must be confined to the subject mentioned.

It is felt that very valuable results followed a similar competition held last year, and that is to be readily believed as it brought the subject of traffic perils before the school children of the Province, among whom many of the accidents recorded have occurred.

The Examiner in endorsing the plan suggests to local school teachers that they would be doing a very important public duty in not only bringing the competition to the attention of their pupils, but in prescribing the subject for a class composition.

The motor car has revolutionized traffic conditions and has made it necessary for the exercise of ever-increasing care and vigilance on the part of motorists and pedestrians alike.

If the school children of the Province can be made to see the need of being careful on the street, a very material advance in the direction of safer conditions will have been made.

By inaugurating a contest of this kind the Ontario Motor League is doing much to accomplish its object.

A DESIRABLE CHANGE.

While the effect on the consumer may possibly mean a slight increase, there is no questioning the fact that Hon. Mr. Fielding has earned the gratitude of the smaller manufacturers and the retailers in the simplification of the Sales Tax announced in his Budget speech.

The system hitherto followed was a cumbersome and vexatious method, expensive to the retailers and not yielding anything like the amount of revenue the expense of collection warranted.

By levying the Sales Tax at the source of supply milliners, confectioners and others who manufacture on a small way will be greatly relieved.

E. M. Trowern, Dominion Secretary of the Retail Merchants' Association, is authority for the statement that under the old method retailers such as mentined had to spend $100 a month to keep track of $20 worth of taxes they had to pay the Government.

That is, the cost of collecting the tax was five times the revenue raised.

In addition, the Government had to go to the expense of sending men around periodically to the small manufacturers to check over their books.

All this has been wiped out by the new arrangement, which imposes a tax of 6 per cent. at the source of supply and does away with "pyramiding" and all the defects of the intricate system adopted last year.

The change, one of the most important made by the Budget, appeals to the Examiner as a sensible and business-like one.

FREAK LEGISLATION.

In the passing of freak legislation there seems to be no end.

Bad as we are in this respect in Ontario, we are still, fortunately, a long way behind some of the States in the neighboring Republic, which seem to be obsessed with a mania for attempting to regulate life by legal enactments controlling other people's lives and habits.

The act recently passed by the Pennsylvania Legislature making it illegal for any city or town in the State to adopt daylight saving under the authorization or command of any municipal ordinance is an example.

No matter what may be the opinion about daylight saving, it is certain that summer-time advocates cannot be blocked off by any fool legislation of the kind quoted.

The act is bound to fail. Simply because any community that wants daylight saving has no need of violating the letter of the law.

There is no necessity of passing a municipal ordinance.

All that is needed is for the people to agree among themselves to use the daylight saving.

They are already, by common consent, doing that now.

The Pennsylvania act is one of those joke bills that cannot be enforced, because the spirit of the legislation can be avoided in adhering to the letter.

Governor Pinchot undoubtedly felt that the legislation was bad—but he signed it because he believed it was popular.

It may be among people who do not stop long to think.

Connecticut is almost as bad with a bill that makes the public display of anything but standard time an offence, punishable by a fine of $100.

What will they do to a man whose clock happens to be wrong?

VIEWS ON THE BUDGET.

Close to the People.

The taxpayers will hear with satisfaction that there are no new forms of taxation. New revenue is needed, but the Finance Minister will get along without. In that attitude he comes closer to the people than in any other way. The public expect, and they have a right to expect, that the Government will assume this attitude on many matters—the people are paying taxes enough, and they must have relief.—London Advertiser (Liberal).

Economy Needed.

The Budget is one that might be expected from Mr. Fielding, who, despite any protests to the contrary, is a protectionist at heart and realizes that a certain stability in tariff is needed if we are to have solid business progress.

The chief disappointment in the Budget is the fact that there is a deficit and our national debt is still climbing. However, Mr. Fielding, like all Canadians with any faith or confidence in their country, is optimistic as to the future. He looks for renewed prosperity in the early future. When this improvement comes it should not form an excuse for new expenditures, but any increased revenue should go to reduce our debt. Economy in government and relief for the Canadian taxpayer are both sorely needed.—London Free Press (Conservative).

Will Satisfy Majority.

No Finance Minister of aany Government could frame a Budget that would meet with the approval of every section of the people. Hence it is not to be expected that the Budget which the Hon. W. S. Fielding presented to the House of Commons yesterday will please everybody. Yet it is a Budget which will satisfy the great majority of the people. Because the tariff has been prepared by such a veteran Parliamentarian and financier as Mr. Fielding, Canadians have the feeling that it must be a just tariff. Seventeen Budgets have been presented to the Canadian Commons by Mr. Fielding, who holds the British Empire record in this respect. His former Budgets have been very satisfactory indeed to the country at large, and that of 1923 is the best for the people since the late Government was compelled because of war needs to levy large taxes.

The fact that most of the changes in the tariff are in the way of reductions in taxes indicates that Canada is entering upon a new era of prosperity and that lower taxes will take care of the national requirements. According to the Budget speech, the ordinary revenue during the present fiscal year will yield a surplus of fourteen millions, but the National Railways will require seventy-four millions. Thus the Finance Minister has to secure additional revenue of sixty millions because of the railway deficit.—Kingston Whig (Liberal).

A Protectionist Budget.

Perhaps the severest comment that Mr. Fielding has called for is that he has not balanced his Budget. In his Budget address last year he spoke eloquently and with seeming earnestness upon the need for economy, and said that the time must soon come when we should begin to pay something off the national debt. It was a worthy ideal; but Mr. Fielding's sole contribution toward it since then has been to increase the debt by 50 millions of dollars. In his speech yesterday he did not even pay economy the homage of a pious aspiration toward retrenchment. The position, therefore, is this: There is no provision for any extra revenue, and little promise of reduced expenditure, with the almost certain consquence that we shall find ourselves next year burdened with still greater obligations.

Apart from this failure, the Budget is neither very bad nor very good. It aims to secure a maximum of good for the consumer with a minimum of injury to business. It aims, also, to concede something to the West, without imposition of hardship upon the East. It is a protectionist Budget, as much protectionist as any that Mr. Felding introduced durng the fifteen years of Laurier. In a word, it is Liberal practical allegiance to the National Policy; and if it were accompanied by anything like evidence or promise of bringing expenditure within the orbit of revenue, little important fault could be found with it.—Ottawa Journal (Conservative).

Nothing Heroic.

There is nothing heroic about these measures, but one important provision remains to be considered—the increase of 10 per cent. in the preferential tariff on British goods conveyed without transhipment to Canadian ports. That should result in an improvement in the trade of Canadian ports, and is in the right direction of encouraging inter-imperial commerce. The flirtation with trade reciprocity with the United States will be differently viewed. It will end, no doubt, with being jilted once again. Quite obviously, Uncle Sam is fully persuaded of the merits of high protection, and in self-defense Canada must follow suit, whatever may be the individual views of Finance Ministers.—Hamilton Spectator (Independent).

EDITORIAL NOTES AND COMMENT.

If Col. Herb. Lennox is not to be a candidate a good many North York electors will not believe the present election campaign is official.

J. J. Morrison has made a campaign speech without even mentioning Premier Drury. There is no danger of that happening at any Opposition meeting.

The Farmer bloc in the United States are stoutly opposed to any suggestion of reciprocity. But they may not always be in the saddle.

A saxophone endurance contest is suggested. The League of Nations ought to deal with that question.

Trotzky declares that the Red army is ready for war. No one doubts that after the record of killing it has set up.

Mr. Fielding forgot to put a tax on marathon dancing contests.

Seeing that they were boxing for the Milk Fund, it might be quite proper to say that the heavyweight winners in New York on Saturday won with a milk punch.

Those who go down to the sea in ships these days need not be sailors. In many cases they are rum-runners.

Syrup Pepsin Loved By Hosts of Babies

Half a teaspoonful will make a fretful youngster happy and playful

THE mother has her choice of many remedies for her baby's minor ills, but she should be careful which remedy she selects lest she do the child harm. What might be safe for herself may do injury to an infant. You will find that if the little one cries and doesn't want to play that its bowels are constipated. First look carefully to the diet and give the child one-half teaspoonful of Dr. Caldwell's Laxative Syrup Pepsin. You will then see results in a few hours. You will not have to force it on babies or children: they actually ask for it, it is so pleasant-tasting and free from griping.

Dr. Caldwell's Laxative Syrup Pepsin is a compound of Egyptian senna and pepsin with agreeable aromatics. The ingredients are stated on the package. It is a mild, gentle vegetable laxative that everyone finds effective and pleasant. It is better for you and yours than purgatives, coal-tar drugs, or salt waters and powders, which may concentrate the blood and dry up the skin; or mercurial calomel, which may salivate and loosen the teeth.

Use a safe laxative like Syrup Pepsin, and especially for the children, for invalids, growing girls, nursing mothers, elderly people, and persons recently operated upon who need bowel action with the least strain. Mrs. H. Lefever of Medicine Hat, Alberta, always gives her little girl Dr. Caldwell's Laxative Syrup Pepsin, and Mrs. May Stephen Sharpe of Sault Ste. Marie, Ont., is never without it in her home. Your druggist will supply you, and it costs only a cent a dose. Try it in constipation, colic, biliousness, flatulency, headaches, and to break up fevers and colds.

ANY FAMILY MAY TRY IT FREE

Thousands of parents are asking themselves, "Where can I find a trustworthy laxative that anyone in the family can use when constipated?" I urge you to try my Laxative Syrup Pepsin. I will gladly provide a liberal free sample bottle, sufficient for an adequate test. Write me where to send it. Address Dr. W. B. Caldwell, 23 Caldwell Building, Toronto, Ont. Do it now!

TAKE DR. CALDWELL'S SYRUP PEPSIN LAXATIVE *The family remedy*

WISE AND OTHERWISE

Petting parties are not new, Cleopatra was one.

You can't always tell. Tightwads never get tight.

* * * * *

Give a man enough rope and he will hang himself or smoke himself to death.

* * * * *

Another good way to pass the spring exams. with flying colors is to be a .400 hitter.

* * * * *

You can tell the age of a tree by the rings and the age of a Government by the wrongs.

* * * * *

He isn't full Americanized until he begins to fret about the horde of aliens coming over.

* * * * *

A modern thinks he is roughing

it when he stolls in the park without his stick and gloves.

* * * * *

The wires tell of an oil ship that came in with a heavy list to port. Probably a sucker list.

* * * * *

A vegetarian diet is very pleasant if you will wait until the steer converts it into sirloin.

* * * * *

As we understand the suling, it is illegal to break the law until you get three miles from home.

* * * * *

For the first year, love takes the bride to her husband's office; after that suspicion does it.

* * * * *

Still, the age of miracles produced few things more awe inspiring than a successful steal of home.

* * * * *

Correct this sentence: "The bop was given so much spending money that he never once made an ass of himself."

* * * * *

The man who beats swords into plowshares never is as popular as

the man who beats a snappy throw into second.

* * * * *

The simplest way to cure a boy who is too sick to push the lawn mower is to give him a chance at one-old-cat.

* * * * *

A normal conscience is one that has sufficient tact to keep its mouth shut until after you take the profit

* * * * *

Men are creatures who cut down great trees to make room for a city and then plant little saplings to beautify it.

* * * * *

It is estimated that 546,832 more bushels of corn could be made with the energy now employed to keep white shoes white.

* * * * *

The honeymoon is over when he begins to borrow from her household money to complete the payments on the engagement ring.

"OUCH! HOW MY FEET HURT!"

They Ache and Sting and Burn 'till they almost drive me crazy!" Thousands of people suffer daily from Sore feet and think their case is hopeless—when a single application of Geero Wormwood Balm would bring them sweet relief.

Sore feet, Corns, Bunions or Callouses—it makes no difference. If you want to be free'd from your foot troubles—quick! use Geero Wormwood Balm.

No rags, no pads, no fussing—This pain-killing Wormwood treatment "rubs in" like a cold cream, and thats all there is to it—expect a soothing Cooling Comfort that reduces inflamation, softens hardened callouses, spots and drives away soreness and pain. Try it tonight—one trial will convince you! Any good druggist can supply you— at little cost.

FARMER SETTLERS LAND FROM LINER

QUEBEC, May 15.—(Special).—The steamer Marvale, five days late on account of ice conditions in the Straits of Cabot, in command of Capt. Lewis from Glasgow, has arrived at Quebec, with 685 passengers including 164 cabin and 521 third class. The latter all new settlers of the farming class, with the exception of twenty seven domestics, booked for Saskatchewan, and a small compliment of mechanics. These new arrivals were partly Scotch and partly Irish, the former embarking at Glasgow and the latter at Belfast, and a splendid lot of new arrivals who were landed and conducted to immigration buildings for inspection, after which they entrained for their western destinations on a C. P. R. special. The delay of the ship was rather enjoyed by the passengers who had a gala time on the voyage. Impromtu concerts, whist parties and dancing was included in one one of the features was a masonic meeting attended by sixty masons, and held in the ships dining-room, of course, this lacked the full ritual of masonary and was simply fraternal gathering.

Auto industry is the third largest in the United States.

EDDY'S MATCHES

CANADIAN ALL THROUGH -since 1851

7

FIFTY KILLED HUNDRED HURT

Texas Tornado Takes Heavy Toll of Life-Damage to Crops and Cattle

BIG SPRINGS, Texas, May 15.—(United Press)—Fifty persons were killed and about one hundred injured three miles from Colorado City, Texas, when a tornado swept this section, according to reports telephoned here this morning.

Since this news was received communication has been cut off due to damage to telephone and telegraph lines. The worst damage is forty miles from Big Springs it was reported.

It is believed that damage to crops and cattle is heavy and that loss of life and property is heavier in the country district than in towns and Colorado City. According to unconfirmed reports, relief parties left here in autos this morning.

Joe Richburg and his two children were killed in the tornado eight miles from Colorado City Texas, last night according to reports here.

IN LAKEFIELD AND DISTRICT

Talk of a Gala Day on July 1 in Benefit of the Fire Brigade—Personals

LAKEFIELD, May 15.—An act of good citizenship would be to get together a group or committee of public spirited ctiizens who would arrange for a gala day on July 1, as a benefit occasion for the fire brigade and the band. A real good day with a full programme could be staged, would cost the individual but a trifle and would attract many outsiders from other towns. A baseball match in the morning with a regatta in the afternoon and perhaps a band concert at night would make a day worth while and two organizations, both a credit to the village, would benefit. Citizenship means service and there are enough capable men and women in the village to run this off and raise a good sum in benefit of the village in every way.

Mother's Day.

Sunday was observed as Mother's Day in the Baptist and Methodist churches, the Presbyterians observe Mother's Day next Sunday.

In the Baptist Church the mothers took charge of the morning service. There was a mother's choir and an address by Mrs. Nicholls of Peterboro.

In the Methodist church there was a mother's service in the evening with a mother's choir and appropriate address.

Rev. Jesse Gibson of the British and Foreign Bible Society, will address a meeting in the Methodist church at 8.15 p.m. next Sunday, May 20.

Summer Service.

The evening train begins on Monday, May 14 and marks the beginning of the summer service. It is a great convenience to people who wish to travel further than Peterboro, and returning the same day.

Personal Paragraphs.

Mrs. S. S. Sutton and Master Vance are visiting friends in Palmerston.

Mrs. Stephen Nicholls of Port Colborne is visiting friends in the village.

Mrs. F. J. Tate will move back to "Harborne" shortly after living on Regent street for the past year and a half.

Prof. Richard Miller of Lexington, Ky., was the guest of Mr. and Mrs. F. J. Burgess last week.

George H. Walton of Toronto was in the village last week visiting his parents, Mr. and Mrs. James Walton.

Mrs. Laurence Grahame is visiting his sister, Mrs. (Major) Gordon Smith in Brantford.

J. F. Davidson of Toronto was a week-end visitor at "The Grove." Mr. Davidson, who is a son of Archdeacon J. C. Davidson, is an old Grove boy, having been a pupil there for several years.

Mrs. Robert Watson was in Peterboro on Friday.

Miss Elsie Kidd of the Peterboro Normal School was a week-end visitor to her parents, Mr. and Mrs. A. J. Kidd.

Mr. and Mrs. G. W. H. Pattrick and family leave this week for Bowmanville, where they will reside in future.

Mrs. Wm. Wannamaker, Miss Hilda Wannamaker and Miss Myrtle Little motored to Peterboro on Thursday to attend the performance of "Robin Hood."

Mrs. S. Pearson was in Peterboro on Saturday.

Miss Gwendoline Simpson of Warsaw was in the village at her home for the week-end.

Mrs. H. G. Fitzgerald spent the week-end with friends in Toronto.

Mrs. George S. Donaldson and Master Morley of Lindsay spent a few days with Mr. and Mrs. F. J. Burgess last week.

Miss Mina Young of Peterboro Normal School spent the week-end at her home in the village.

A. M. Fitzgerald returned to Toronto on Friday.

Sherman McIlmoyle of Queen's University, Kingston returned home on Thursday last for the summer vacation.

Mrs. Langley was in Peterboro on Wednesday last.

Mr. and Mrs. G. G. Connell have taken up their residence in St. John's rectory for the summer.

Mr. and Mrs. W. H. White, Mr. and Mrs. A. Pearson, Miss Jean and Master John of Peterboro were guests of Mrs. S. Ridpath last week.

Mr. Robert Reid and Miss Reid of Peterboro have moved to the village and are residing over the Johnson Company's store.

Mrs. Hincks of Haileybury is the guest of her daughter, Mrs. B. Q. Dench.

Miss Corkery was a visitor to Peterboro for the week-end.

Miss Alice Hincks of Toronto is the guest of Mr. and Mrs. B. Q. Dench.

Mrs. W. E. Gillman was the hostess of a delightful five hundred party on Thursday evening.

NEWS PARAGRAPHS OF YOUNG'S POINT

The 'Bessie Butler' Makes First Trip of the Season—Personals.

YOUNG'S POINT, May 15.—Miss Annie Reid of Nassau visited friends in the village on Wednesday.

Mr. and Mrs. Elmer R. Frost of Peterboro visited Mr. and Mrs. A. Wilson on Sunday.

Mr. Ernest Butler of Peterboro passed through the village on Wednesday.

Mrs. Percy Northey and son visited in Lakefield on Saturday.

Mr. Whiterod of Hastings was in the village last week.

The Government steamer "Bessie Butler" made its first trip through these waters on Tuesday.

Mr. J. Stewart of Peterboro was in the village on Tuesday.

Mr. and Mrs. G. Douglas visited in Peterboro last week.

Miss Effie Davis was in Lakefield on Saturday.

Among those from this village who attended the Catholic Women's League dance on Tuesday in Lakefield were: Misses Clara and Kathleen Young, Laura McFarlane, Agnes Young, also Jim Raddon, Llewllyn Douglas, Tom Dugan and Harry Ayotte.

Miss Kathleen Rankin was in Lakefield on Saturday.

Messers Johnson visited at their home in Apsley last week.

Mr. L. Webster of Smith was in the village on Tuesday.

Miss Mildred Dever of Lakefield visited in the village this week.

Wm. Batten of Dummer passed through the village on Saturday.

While in Norwood attending the Rural Deanery, Rev. Mr. Hughes was the guest of Mr. and Mrs. Walter Batten.

Mr. and Mrs. Bernal Harvey and children visited friends in Peterboro on Sunday.

Misses Agnes and Margaret, Clara and Kathleen Young motored to Peterboro on Saturday evening and attended "Robin Hood."

Mr. and Mrs. James Carroll visited friends in Lakefield on Sunday.

Mrs. Bert Batten of Dummer visited her son, Andrew, on Sunday.

Mr. Allan Robinson of Peterboro visited friends in the village on Sunday.

Mr. and Mrs. Samuel Bell of Warsaw visited Mr. and Mrs. Wm. Douglas on Sunday.

GOODYEAR ALL-WEATHER TREAD

The Goodyear dealer near you has been selected for his tire Knowledge and business reputation

Goodyear means Good Wear

RIVERDALE TIRE Corporation, Limited

446 George Street Phone 566

Hairs Will Vanish After This Treatment

(Toilet Helps)

You can keep your arms, neck or face free from hair or fuzz by the occasional use of plain delatone and in using it you need to have no fear of marring or injuring the skin. A thick paste is made by mixing some of the powdered delatone with water. Then spread on the hairs and after 2 or 3 minutes rub off, wash the skin and all traces of hair have vanished. Be careful, however, to get real delatone and mix fresh.

NUMEROUS EXCURSIONS ARE BOOKED ALREADY.

Big Season on Local Waters Indicated by Arrangements Now on File.

Bookings for excursions this summer were never better. Mr. Frank Young informed the Examiner. The Salvation Army move out first on May 24th going to Hiawatha, Rice Lake and the three summer months are largely taken. Some other excursions are yet to be registered and the moonlight list is filling up too. Altogether it looks like a big season on the Otonabee and Kawartha waters.

Oldest Woman is Dead at Age of 109 Years.

EDMONTON, Alta., May 15. — Canadian Press. — Mrs. Margaret Sinclair, aged 109 years, believed to be the oldest woman in the province of Alberta, is dead at North Bank. She was born in Manitoba but for the greater part of her life has lived in the North Bank district.

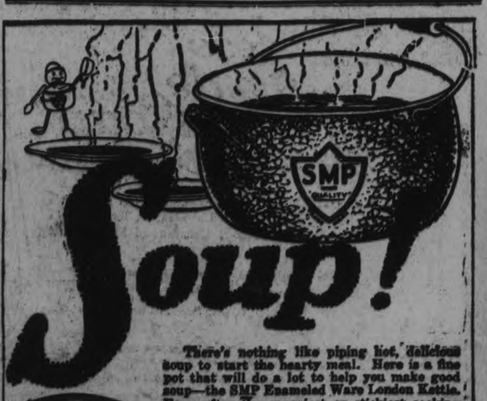

Soup!

There's nothing like piping hot, delicious soup to start the hearty meal. Here is a fine pot that will do a lot to help you make good soup—the SMP Enameled Ware London Kettle. Even after the greasiest or stickiest cooking SMP Enameled Ware cleans as easily as a china dish. Ask for

A Fine Kettle

This is a fine kettle, not only for soup, but for boiling meat or stewing, making vegetables or preserving. Be sure each utensil you buy carries the SMP trade mark.

SMP Granite WARE

"A Face of Porcelain and a Heart of Steel"

Three finishes: Pearl Ware, two coats of pearly gray enamel inside and out. Diamond Ware, three coats, light blue and white outside, white lining. Crystal Ware, three coats, pure white inside and out, with Royal Blue edging.

The Sheet Metal Products Co.

A Wise Purchase is the Best Economy

"SALADA" TEA

is the wisest purchase you can make.

Pure, Fresh and so Delicious—Just try it.

DRAYTON FIRED

(Continued from page 3.)

Stop Debt Additions.

Robert Forks congratulated Mr. Fielding on delivering the budget speech but said that he could not speak with commendation of the substance of the speech. He felt satisfied that the members of the Progressive party had not much to be thanful for in the budget. "It is simply a matter of standing pat," he said.

The "Liberal promises of 1919," had become almost a hackneyed phrase. Mr. Forks declared himself most disappointed with Mr. Fielding's reference to "finality and stability of the tariff."

Labor Dissatisfied.

J. S. Woodsworth (Labor, Winnipeg C.) submitted that the most vital question before Canadians today was an adequate administration of the country's natural resources. He suggested the time had arrived when some radical adjustment in the whole economic system was needed.

It was well, perhaps, that the Minister of Finance had come out plainly in favor of tariff stability. There was no question that the government was committed to very much the same policy as the government it succeeded. Essentially, the Budget revealed the intention to stand by what had been long known as the "National Policy."

But, proceeded Mr. Woodsworth, the people were looking for light, and wondering from what direction the light would break. Clearly it was not from the benches occupied by the Liberal party.

Mr. Woodsworth described the Budget changes as being made in the interests of those who were well-off rather than in the interests of those possessed of small means, and advocated a capital levy to pay the national debt.

Ignore Country.

John Pritchard (Progressive, N. Wellington) held that if we looked at the result of the protective policy, as shown by conditions to-day, we must come to the conclusion that there was something wrong with it.

The policies of past governments appeared to be to build up the towns and cities at the expense of the country. "My policy is, look after the agriculturists in an agricultural country and then you will build up the towns and cities," said Mr. Pritchard.

Liberals Are Pleased.

Fred. Stork (Liberal, Skeena) expressed satisfaction with the contents of Mr. Fielding's Budget. The reciprocity principles outlined were a step toward realization of better trade relations with the country to the south. In tackling the sugar situation as he had done, Mr. Fielding had shown his interest in the problems of the housewife. The method proposed by Mr. Fielding would be more efficacious than would boycotts such as had been organized in the United States.

Her Heart Skipped Every Third Beat

Mrs. James Burleigh, 248 King St. E., Chatham Ont., writes:—"I think it my duty to let you know what Milburn's Heart and Nerve Pills have done for me.

I suffered for years with palpitation of the heart, my nerves were very bad, and I could not be left alone at any time. I doctored for over a year, and the doctor said my heart was very bad as it skipped every third beat.

I gave up, just at this time, and then my mother advised me to try Milburn's Heart and Nerve Pills, saying my eldest brother had been relieved by using them when he was very bad with his heart and nerves. I got a box and started to take them, and when I had used it I felt a lot better; could sleep a little and felt stronger. I continued taking them for about three months, and felt better than I had for years.

When I think of the misery and suffering I went through before I started Milburn's Heart and Nerve Pills, I feel like letting everyone know what they did for me."

Price 50c a box at all dealers or mailed direct on receipt of price by The T. Milburn Co., Limited, Toronto, Ont.

CITY STRICKEN BY WATER AND FLAMES

HOT SPRINGS, Ark., May 15.—Hot Springs, the city of many disasters, was stricken last night as never before, when water and flames united in general devastation that left death and disaster in its wake. How many are dead is unknown.

Water in torrents, raging like mad, split the city into three sections. Flames followed in the path of the flood and at nightfall water covered all sections before a summary could be made. There was not a body reported at the morgue late last night. But there were resucers whose heroism deserves great praise.

The entire city of Hot Springs is endangered by fire which followed a cloud burst and tornado, according to reports received here last night by American Telephone and Telegraph Company. Several persons are reported burned to death in the fire which destroyed Grand Rapids school. The Marquerite hotel has been destroyed.

ANOTHER DECLINE PRICE OF SUGAR

TORONTO, May 15 (Canadian Press). — What will doubtless be good news to the housewives is the announcement of a decline of 40 cents per hundred pounds in the wholesale price of sugar, the first practical effects of the new Budget tariffs.

"It is pretty safe to say that this decline is due to the effect of the Budget, providing for a reduction of the tariff on sugar," a prominent sugar broker told the Globe last night.

From $11.44 per hundred, the price declined to $11.04 per hundred yesterday.

As to whether a further decline may be expected in the near future, it is imposible to state with any degree of certainty, owing to the generally unsettled condition of the market.

ANOTHER MYSTERY IS ADDED TO LONG LIST UNSOLVED PROBLEMS

Discovery of a Human Skeleton on the Baker Farm, One and a Half Miles From Brighton, Being Investigated By Coroner.

BURIED IN A HURRY.

BRIGHTON, May 15.—The farm of Carman Baker, about one and a half miles from the village, has for years been voted as the home of one of the finest herds of thoroughbred Holstein cattle in Ontario, and as a standing illustration of what one man may accomplish when he devotes his energies to modern methods of agriculture. And now the Baker farm has had additional fame thrust upon it by the discovery last week of a human skeleton on the premises, a discovery that has been reported to the Department at Toronto and which means another mystery added to the long list of unsolved problems now before the Canadian public.

One of Mr. Baker's prize cows, valued at $3,000, contracted blood poisoning and died. The animal was insured for $1,000 and the owner proposed to give her a fitting resting place. He chose for the grave a sandy knoll in his orchard not more than 100 yards from his barn, and set one of his men to do the digging. The latter had not got down two feet below the surface when he came across a human skull. The earth was carefully removed and an entire skeleton of a full grown man or woman was revealed. All traces of flesh had disappeared from the frame, but the bones were still so hard as to lead to the conclusion that the body had not lain many years where it was found.

The Coroner Investigates.

Mr. Baker at once notified Dr. F. M. Dure, coroner, at Brighton, who drove out to the farm to investigate. It was evident that the body had been buried in a hurry, for aside from the shallow excavation, it had evidently been forced face downward into the grave. When an attempt was made to remove it the skeleton fell to pieces. Coroner Dure carefully collected all the bones and removed them to his office in Brighton. He told an Examiner representative yesterday that so far he is unable to give an opinion as to how long the body had been buried. He purposes to put the bones together and he will then be in a position to form an estimate and to determine whether the remains are those of a man or a woman. In the meantime he has made a report of the case to the authorities at Toronto and hopes that the affair will be given the interest publicly by the newspapers so that anyone able to do so may be able to shed some light on the mystery. The cranium of the skeleton is filled with sand and this must be carefully removed before a complete examination is made.

Mr. Baker's Theory

Mr. Baker, the owner of the farm, has a theory. The orchard is on a hill separated from Brighton Bay by a swamp about one hundred yards across. Mr. Baker says that any person or persons with a body to dispose of secretly could easily come across the bay in a boat and land at the foot of his orchard. The hill which was chosen as a burying ground was the first dry land they would reach and the sandy soil was easy to dig for a depth of about a foot where solid clay was reached. He thinks that those who disposed of the remains may have landed at night for the gruesome task and found the subsoil too hard to dig further. At any rate, the position of the skeleton would indicate a hurried burial.

Working the Orchard.

Like every good farmer, Mr. Baker carefully cultivated his orchard every year. The wonder is that in these operations the skeleton was not discovered long ago. The body could have been buried without the fresh excavation being noticed in soil that was recently plowed and harrowed.

Another Theory.

Louis Vamvicklin, who is baggageman at the Grand Trunk Station here, is a brother-in-law of Mr. Baker and three years ago helped the latter when he was erecting a new barn. That same summer Mr. Vamvicklin plowed the orchard and he declares that his furrows were turned beam deep and that if the skeleton had been there at the time he most certainly would have unearthed it.

Mr. Baker's Farm.

Mr. Baker has lived on this farm for over 25 years. He was born in Prince Edward County, but when nine yeas old he came to Brighton with his parents, his father engaging in business as an apple dealer. When the boy was grown he and his father jointly purchased 17 acres of land ,which formed the nucleus of the present fine property. Later the son bought out his father's share and decided to embark in the breeding of thoroughbred Holsteins. He secured two cows as a start, but one of the animals proved a disappointment, so that he really made a beginning with one. His herd now numbers 35 head, and the original farm of 17 acres has been added to at intervals, until he now has 155 acres all in the highest state of cultivation His barn is one of the best appointed in Ontario, costing, with the two silos, $10,000. He paid for the building by selling two cows, which brought him over $11,000. Careful selection and developing the milk strain in his cows brought Mr. Baker's herd up to the fancy prices above noted.

Nine Years in Business.

It is nine years since Mr. Baker made his first venture in the cattle business. At the sale of thoroughbred Holsteins held last winter in Belleville, his stock commanded the highest figure. When he appeared for the first time at the annual sale in Toronto, four of his animals brought him in an even $10,000. He does not exhibit at the big fall exhibitions, but every year at the Brighton Fair he carries off first honours in his class.

The sire of his herd, purchased from Senator Hardy, of Brockville, cost him $6,000, and is insured for $4,000.

The star producer in Mr. Baker's barn is Princess Lyons De Kol, whose dam was sold for $6,500. Senator Hardy bought two of her daughters, one for $3,000 and the other for $3,500. Four generations of this family have an average record of over 30 pounds of butter-fat in seven days. Another star in the herd, now three years old, as a two-year-old produced 20,040 pounds of milk, or 828 pounds of butter in a year. His cow, Kate Rose Law, stands second in Ontario as a milk producer, her record for seven days being 855 pounds and 133 pounds for one day.

Believes in Sweet Clover.

Mr. Baker filled one of his silos with sweet clover last year, his first trial of this fodder. He says that it beats corn ensilage, in his opinion, as a milk producer, and his cattle thrive on it. He will raise it more extensively than ever this year. He looks after his herd himself and personally attends to all the tests. His cream separator is operated by a gasoline engine.

Owned World's Champion.

Speaking of champion milk producers recalls the fact that the champion of America, May Echo Sylvia, now owned by Senator Hardy, of Brockville, was raised by Milton E. Maybee, M.P., of Trenton, who purchased her when she was a calf for $75. He sold her to Senator Hardy for $1,000, a record price at that time. The cow has proved a gold mine to her present owner, one of her progeny having been sold to an American stock breeder for the unparalleled sum of $106,000.

ANOTHER OFFER FROM GERMANY

Thought That Next Proposals to Allies Will Contain More Guarantees— Cabinet Meeting

BERLIN, May 15. (Untied Press.)—Germany now proposes to make a new Reparations offer to the allies.

With replies from France and Belgium, Italy and Great Britain in hand, all rejecting the Cuno government's latest offer, the Cabinet has decided to try again.

The next proposal will contain more guarantees but the limit of 30 billion gold marks fixed in the most recent offer, would not be raised.

At least this was the decision thus far, which it is possible may be changed by another Cabinet meeting this afternoon before the next note's context is finally agreed upon. More over Chancellor Cuno is to remain in office as well as Foreign Minister Rosenbaum.

The mark reached fifty thousand to the dollar unofficially yesterday, and is expected to hit one hundred thousand by July if things keep on as they are at present.

RITCHIE AFTER TITLE.

SAN FRANCISCO, Cal., May 15.—(Canadian Press.)—Willie Ritchie, former lightweight champion of the world, announced here last night that he would soon come back and would shortly challenge Benny Leonard for a title bout.

Piles QUICKLY BANISHED

"I suffered years of agony through blind itching piles," says Mrs. W. Hughes, of Hochelaga St., Montreal. "Pain, loss of strength, complete misery, was my daily lot until I came across Zam-Buk. I know now that there is nothing on this earth to equal this grand herbal healer. Since Zam-Buk lifted me from misery my earnest wish is that it will be made known to all other piles sufferers."

Moves Pain Like Magic!

Words can never fully describe the grateful relief which herbal Zam-Buk brings. With it there is instant allaying of burning pain and itching; swollen, inflamed parts are soothed and healed, causing the piles to gradually but completely disappear. Zam-Buk is equally splendid in eczema, bad legs, scalp disease, poisoned wounds, burns, scalds, etc. 50c. box, all dealers.

Zam-Buk NATURE'S HERBAL BALM

CAMPBELLFORD AND DISTRICT

Young People Donate $50 to Fresh Air Fund — Teams and Men Working on New School.

CAMPBELLFORD, May 15. — President John Storie presided at the regular weekly meeting of the Young Peoples' Society of St. Andrew's church last night and after the opening devotional exercises the matter of making the usual grants from the funds of the society was taken up. The treasurer reported a balance on hand of over $100. It was decided to donate $50 to the fresh air fund raised by the Presbyterian church every year to give mothers and their children who reside in cramped quarters in Toronto, an outing during the hot weather at the summer camp maintained by the church at Lake Scugog. A similar grant was made by this society last year.

It was also decided by unanimous vote to give $15 for the purchase of new hymn books for the use of the Sunday school and to purchase 40 hymn books for the church, these to be handed to strangers and visitors by the ushers at each service.

The last regular meeting for the summer of the society will be held two weeks from last night, but during the vacation special gatherings and probably a picnic will be devised with the object of keeping the young people together until activities are resumed in the fall.

"Service in the Church."

The topic of the evening, Service in the Church, was ably dealt with by Miss E. Meiklejohn, one of the most efficient members of the choir, and who is, besides, the pianist of the society. At the conclusion of Miss Meiklejohn's paper, Rev. C. F. McIntosh, complimented the speaker on her excellent address and as instances of really worthy service, cited to the action of the society in making the donations referred to. The grant of $50 to the fresh air fund he considered especially commendable.

Mr. McIntosh suggested another form of service that might be taken up by the young people, the welcoming of strangers to the church, especially in the evening. He felt sure that in this way the attendance could be increased. He also recommended that the members of the society take an active part in the annual garden party which will be held on the church grounds in June. They could volunteer to undertake a certain share of the work in connection with this function.

Improvements in Church.

Extensive improvements are being made in St. Andrew's church buildings and grounds. The town water is being piped into the building and two lavatories are being added. A sewer is being constructed from the church to connect with the one from the manse. The town council is replacing the old wooden sidewalk on the manse side from Ranney to Booth street, with a cement walk. These improvements are well advanced and when completed the property will be modern in every sense.

Special Musical Service.

The choir next Sunday evening under the direction of Fred Wigglesworth, will next Sunday evening render the cantata, "Penitence, Pardon and Peace," by Maunder. The evening discourse will be dispensed with.

On the following evening the choir will give the same cantata at Sterling and on Tuesday evening will render it in the church at Burnbrae. At both places special programmes will be put on by local talent.

Netx Sunday morning Rev. C. F. McIntosh will preach to the Orangemen, who will hold their annual church parade to St. Andrew's.

Work on New School.

Contractor Brown has a large force of teams and men working on the excavation for the new school and the laying of the foundation will soon begin. Every effort will be made to have the building completed as soon as possible. It is expected that work will soon be started on the new dam which the Hydro Commission propose to build here so that there is a prospect of a busy summer for the working men of Campbellford.

League Season Opens.

The session for the Northumberland Baseball League opens Wednesday with Campbellford at Hastings; Brighton at Trenton; Colborne at Orland and Roseneath at Warkworth. As there are nine teams in the league the Harwood nine will have an off day. The next game will be played on the twenty-fourth. A large number of local fans are expected to go to Hastings to-morrow to cheer the Campbellford team on to victory.

ORLAND TEAM IS READY FOR FIELD

Season Opens Wednesday With a Game at Home.

ORLAND, May 15.—The following players will compose the regular team that will represent Orland in the Northumberland Baseball League this year: Lisle Way, pitcher and captain; Lex. Moran, catcher; Allan Austin, first base; Harry Belford, second base; Ed. Houlihan, third base; Wm. Moran, short-stop; Vincent Moran, left field; Roy Plumpton, centre field; Frank Moran, right field; Wade Thompson and Leonard Scott, substitute pitchers.

Frank Moran last year was regarded as the best player in the team. Lisle Way, the regular pitcher, is also a good man at bat. His father, H. F. Way, who is cheesemaker at the Hilton Factory, is so enthusiastic over the game that he has promised his son $5 for every home run he makes during the season.

The team opens the season on the home diamond Wednesday, their opponents being the Colborne nine, winnrs of the League championship last year.

ROYAL YEAST CAKES

Canadian Made

As a health builder, Royal Yeast is gaining in popularity every day. It is a food - not a medicine. It supplies the vitamine which the diet may lack. Royal Yeast is highly beneficial in cases where the system seems "run down". Royal Yeast is the richest known source of vitamines, and when taken into the system acts as a corrective agent. Royal Yeast Cakes are recommended for their purity and wholesomeness. It is the purest, the most convenient and economical yeast on the market.

Two to four Royal Yeast Cakes a day will work wonders. A full day's supply can easily be prepared at one time by using one glass luke warm water and teaspoon sugar to each yeast cake. Allow to stand over night in moderately warm room. In the morning stir well and pour off liquid. Place in refrigerator or other cool place and drink at intervals as desired throughout the day.

Send name and address for free booklet" Royal Yeast Cakes for Better Health."

E.W. GILLETT COMPANY LIMITED
WINNIPEG. TORONTO, CANADA. MONTREAL.

Quebec Won Opening Ball Game, 2 to 1.

QUEBEC, May 15.— (Canadian Press.)—Quebec won the opening game of the series with Three Rivers here yesterday afternoon by defeating the visitors by a score of 2 to 1. Score:

Three Rivers .. .. ..000 000 001—1
Quebec.. .. ..001 000 01x—2

Gallagher and Feeley; Moulton and Witt.

Enclosed cars threaten to make touring cars obsolete.

Tighten bolts regularly to prevent squeaking.

"I Avoided an Operation Appendicitis Disappeared"

Mrs. James Wells, Udora, Ont., writes:—

"I took a severe pain in my right side. It was very bad at times. I tried oils and tablets without gaining any relief. The doctor pronounced it chronic appendicitis. I dreaded an operation and a friend advised Dr. Chase's Kidney-Liver Pills. I used them and not only obtained relief from pain, but I believe it has completely freed me of appendicitis, as it is now over a year since I have had any of the old symptoms."

Dr. Chase's Kidney-Liver Pills

One pill a dose, 25c a box. All dealers or Edmanson, Bates & Co., Ltd., Toronto.

BARRIE'S STORE NEWS

FROCKS

Madam and Madamoiselle Will be Enchanted With This Smart, Airy Costumery, in Voile, Crepe, Linen and Ratine.

Frocks For Sport
Frocks For Garden Parties
Frocks for Your Own Verandah

Prices from

$6.50 to $35.00

NOT ONLY CHARMINGLY FRENCH in material and needlework, but cut with unusual smartness of line. The lightest and airiest of them have a good fitting shapeliness which will be appreciated. The flowery colorings know no limit stressing such tones as dahlia red, nasturtium yellows, larkspur blues and aster purples, as well as pinks, greens and tans.

THE CHEMISE STYLE PREDOMINATES, straight and flat, slipping over the head, universally becoming, sleeves are short, elbow length or long, necks are Bateau, round or square.

THE VOILE FROCKS are exquisitely embroidered and quite often beaded.

THE CREPE AND CREPELLA FROCKS are partial to bold patterned needle-work in Russian and Oriental colorings.

RATINES AND EPONGE feature wool embroidery and hand-stitchery.

May we have the pleasure of showing you these lovely Frocks while the assortment is at its best?

New Capes

The apparently "unstudied" effect of these stunning Capes is really the expression of very fine art in design.

Many are in tricotine and Poiret twill, satin and Canton crepe are among the favored materials.

Collars of summer furs are a feature.

For motoring homespuns and over-check tweeds are shown in lovely new colorings.

Priced from

$25.00 to $75.00

Barrie's LIMITED
Phone 340

Mother and the Girls Would Appreciate a Dis-Pro. Boat This Summer

It will enable them to get fullest vacation enjoyment during the season at cottage or camp. These boats are so easy to operate that every member of the family can manage them alone in perfect confidence. $299 to $575.

DISAPPEARING PROPELLER BOAT CO., LIMITED 48 KING STREET, W., TORONTO Also at 16 VICTORIA SQUARE, MONTREAL

DISAPPEARING PROPELLER BOATS

Peterboro Representative: H. B. RYE

After a Siege of SICKNESS Also for Nursing Mothers

There is nothing better as a Recuperative than a course of

Vin St-Michel

(ST. MICHAEL'S WINE)

It will clear up any trouble of the digestive organs. It will restore tone to all digestive functions and greatly improve assimilation and nutrition. It will overcome nervous depression and debility.

AT DRUGGISTS ONLY

La Compagnie Gentis Limitee, 482 St. Paul Street West, Montreal.
Dandicolle & Gaudin, 18 Quai de Queyries, Bordeaux, France.

Washes Well in any Water

With water hot or cold, hard or soft, SURPRISE gives a quick, lasting lather; and perfect satisfaction.

161

One Year Old To-Morrow

HALL'S RUMMAGE DEPT.

Anniversary Sale

To Commemorate The First Birthday of Peterboro's Biggest and Best Bargain Section

Probably no progressive move on the part of any Peterborough store has met with the same success as has accompanied the opening of this popular shopping place. From the very first day the department was opened, successful selling has marked its progress until after one short year of phenomenal growth it stands out prominently as the largest and busiest bargain store in all Eastern Ontario. Starting in a comparatively small space, it developed, until to-day it occupies the whole third floor, and every day it is open is crowded with eager buyers. THE ANNIVERSARY SALE HAS BEEN PLANNED TO FITTINGLY CELEBRATE THE FIRST BIRTHDAY, and a sale of unusual importance will mark this outstanding event in connection with the Hall Store's Progressive Merchandising Policy.

Wednesday, Thursday, Friday and Saturday—Four Days of Wonderful Values

To-day's adv. gives a partial list of lines of which we have quantity enough for four days of big selling. In addition, there'll be an EARLY MORNING SPECIAL EACH DAY that will ensure a crowd of enthusiastic buyers.

Special Values in Women's Summer Underwear & Ready-to-Wear Garments

Women's Coutil Corsets

Strongly made, firmly reinforced, non-rustable steels, 4 hose supporters. All sizes to fit the average figure. Colors of pink and white. Rummage Anniversary Sale, pair..... **89c**

Women's Brocade Brassieres

In pink only, floral and small allover designs, strap shoulder, elastic back fastenings. Rummage Anniversary, each..... **49c**

Women's Coutil Brassieres

In pink only, strap shoulders, back fastening. Four-Day Rummage, each..... **39c**

Women's Corset Covers, Camisoles or Bloomers

This is a special value that you cannot afford to miss, for all are values worth up to 75c each. Fine nainsook and longcloth, with trimmings of lace, embroidery and insertion. Colors of pink and white. Specially priced for the Four-Day Rummage Sale only, your choice..... **39c**

Women's and Misses' Summer Vests

In plain and ribbed weaves, strap shoulder styles. 25 dozen to clear at the Four-Day Rummage Sale..... 3 for **50c**

17c Each

"Polly Prim" Work Aprons

Made in plain chambray, with stripe percale trimmings. Large pockets and bib and strap shoulders. Four-Day Sale special, each, **47c**

Chambray House Dresses

In smart fitting slip-on styles, in combination of plain and spotted materials and striped gingham trimmed, and chintz designs. All are values worth up to $2.00. Four-Day Rummage special, each..... **98c**

Bungalow Work Aprons

In all-over styles. Made from good qualities of print in stripes and all-over designs, light and dark colors. Well made, and a special for four days at, each..... **59c**

5 Doz. Only Women's Summer Nightgowns

TO CLEAR AT 69c EACH

Values formerly sold at $1.00 and $1.50 each. Fine qualities of nainsook, with lace, insertion and hemstitch trimmings, and in colors of pink and white. Several kimona, point shoulder and square neck styles to choose from. Anniversary special, each..... **69c**

Women's Summer Whitewear

Your choice of Open or Closed Drawers, Envelope Chemise, Step-Ins, Camisoles, Corset Covers and Bloomers. All are made from fine quality of nainsook, in colors of pink and white, and are daintily trimmed with lace, insertion and embroidery. Values that sold regularly up to $1.50. Your choice at our Four-Day Rummage Sale price of, each..... **59c**

1000 Yards Purchase of English Ginghams

RUMMAGE ANNIVERSARY, 27 INCHES WIDE **19c Yd.**

Shown in a range of fancy plaids and large and small checks and in an assortment of colorings, which are guaranteed fast and are fashionable for this summer's wear. A special purchase for this anniversary event enables us to offer you the best Gingham bargain to be had this year. A Four-Day Rummage Anniversary Sale special at, per yard..... **19c**

SPECIAL VALUES IN

Rummage Notions

Safety Pins .....3 sheets 10c
Hair Pins .....3 boxes 10c
Fairy Queen Human Hair Nets, all colors, each 5c
Pearl Buttons, each 10c
Brass Pins 5c
Dressing Combs 15c
Mending Wool, all colors, 10 cards 10c
Clapperton's Sewing Cotton, black and white, spool 5c

Pure White Waxed Paper

12 SHEETS TO A ROLL
SIZE 12 x 15 INCHES

For numerous household uses and picnic and school luncheons. Per roll..... **5c**

Visit Our Toilet Goods Counter

DURING THIS ANNIVERSARY SALE THERE ARE NUMEROUS BARGAINS TO BE HAD

WE LIST A FEW OF THEM

Hall's One-Pound Bar Castile Soap .....2 bars 29c
Brown Windsor Toilet Soap, 6 for 25c
Oriental Bath Soap, 3 for 25c
Barclay's Royal Olive Oil Soap .....5 for 25c
Talcum Powder, glass jar, 19c
Assorted Perfumes, bottle, 10c
Pollyanna Face Powder, flesh or white 15c
Taylor's Lemon Complexion Soap .....4 for 25c

The Men's Section—In the Rummage Dept. Offers Exceptional Values During The Four Day Sale

Boy's Bloomer Suits

FOR AGES 7 TO 12 YEARS

Fox's all-wool navy serges and English tweeds. Coats in Norfolk style, with bloomer pants. These are Suits worth $7.50 up to $10.00. Four-Day Rummage Sale price..... **$4.95**

Boys' Colored Shirts

Splendid quality blue chambray, soft collar and cuffs, pockets attached. Full range of sizes. Rummage Anniversary, each..... **59c**

Boys' Overall Suits

In blue and khaki drill, contrasting color trimming. Sizes to fit up to 7 years. Four-Day Sale, each..... **39c**

Boys' All-Over Play Suits

Splendid to preserve the clothes. Khaki chambray, turkey red trimmed. Sizes to fit from 2 to 7 years. Four-Day Sale, Suit, **98c**

Men's Colored Work Shirts

Made of percale, sateen, chambray and duck, in sizes 14 to 17½. Your choice at Four-Day Rummage Sale, each..... **$1.00**

Men's Flann'lette Night Shirts

Good quality grey stripe flannelette, soft collar and cuffs, pocket attached. Well made and finished. Sizes up to 18. Four-Day Sale, each..... **95c**

Men's FIRST QUALITY Balbriggan Underwear

SIZES UP TO 44

Satin faced. Drawers and Shirts. Rummage Anniversary, garment..... **69c**

Men's Negligee Shirts

VALUES UP TO $2.00 EACH
FOUR-DAY SALE, $1.00 EACH

In stripes and small all-over designs. Well finished and made. A leader in the Rummage Anniversary Sale, each..... **$1.00**

MEN'S LISLE SUSPENDERS, FOUR-DAY SPECIAL, PAIR, **39c**

Boys' Foxes Navy Serge Bloomer Pants

Pure wool serge, well finished, strongly made. Sizes to fit up to 14 years. Rummage Anniversary, per pair..... **$1.95**

Men's Black Cotton Sox

Ribbed top, reinforced heels and toes. All sizes. Four-Day Rummage, pair..... **19c**

Men's Lisle Sox

GUARANTEED PERFECTS

All sizes. Colors of black, grey and fawn. Four-Day Rummage Sale, pair..... **25c**

Men's White Handkerchiefs

Fine white lawn, finished with ⅛-inch hemstitched hem. Rummage Dept. Sale..... 3 for **25c**

Ready-To-Hang Window Curtains

LACE, INSERTION AND HEMSTITCH TRIMMED

2¼ yards long, made of fine scrim. Four-Day Sale price, per pair..... **$1.29**

Pure Linen Towels 35c

35c EACH, 3 FOR $1.00
SIZE 18 x 32 INCHES

Extra good quality, hemmed ready for use, striped ends. A leader for the Rummage Anniversary Sale, each..... **35c**

Special Purchase of Glass Berry, Table, Fruit and Water Sets

All are Seven-Piece Sets in clear glass, with neat pressed design. A leader in the Rummage Dept. Four-Day Sale, per set..... **$1.35**

White Turkish Towels

SIZE 20 x 40 INCHES

Extra heavy quality, round turned thread, striped ends, hemmed ready for use. Four-Day Rummage Sale, each..... **49c**

ANNIVERSARY SPECIAL IN

Fl'ette Blankets

An opportunity to supply your Blanket needs at very low cost. This good quality Blanket sells regularly at $2.50 per pair. 11/4 size, finished with blue or pink stripe borders. Specially priced for the Four-Day Sale at, pair..... **$1.89**

CHILDREN'S PLAIN CHAMBRAY AND STRIPE PERCALE

Romper Suits

Trimmed with bias pipings. Colors of blue and fawn. Sizes to fit up to 4 years. Four-Day Rummage Sale price at, per Suit..... **49c**

Palm Beach Suitings 49c yard

Colors of orchid, rose, cadet, pink, linen, navy and white to choose from. Popular for suits, skirts or dresses. Four-Day Sale special, per yard..... **49c**

Fibre Dusters 2 for 25c

A handy article for housecleaning time. Specially prepared fibre on wire handle. Rummage Anniversary Sale price..... 2 for **25c**

Women's White and Colored Handk'rc'fs

Fine Swiss lawn, in white and colors, embroidery trimmed. Rummage Anniversary..... 2 for **25c**

Coloured Turkish Bath Towels

SIZE 17 x 32 INCHES

Natural shade with colored stripes, fringed ends. Exceptional quality at our Four-Day Rummage Sale price of, each..... **25c**

Hemmed Pillow Cases, 23c each

SIZE 42 INCHES

Well made from good quality cotton. Four-Day Rummage Sale price at, each..... **23c**

Fancy China Cups and Saucers

They are in the dainty Kermis closed top style, with dainty floral band and bird trimmings, and are exceptional value at the Anniversary Sale price. Regular 30c value. Four-Day Sale, each..... **23c**

Glass Cream and Sugar Sets

Clear glass, in dainty pressed design. Four-Day Sale price, per pair..... **25c**

Glass Butter Dishes 25c

Covered, made from clear glass, dainty pressed designs. Rummage Dept., each..... **25c**

Granite Cooking Utensils

Pudding Pans, Sauce Pans, Fry Pans, Pie Plates, Cups and Mugs. Guaranteed first qualities. Your choice, each..... **10c**

40w Electric Lamps

Guaranteed for 1,000 hours' burning. Four-Day Sale, each, **23c**

8 oz. Water Glasses

Clear glass, fluted design. Four-Day Sale... 6 for **25c**

White Cups and Saucers

200 DOZEN

Specially priced to clear. Rummage Anniversary Sale, each, **13c**

Clover Leaf Edge Line Cups and Saucers

Straight open style. Four-Day Rummage Sale, each..... **15c**

RICHARD HALL & SON LIMITED

Ellico Knitting Yarns

FULL ONE-OUNCE BALLS

All shades. Four-Day Rummage Sale..... 2 for **15c**

Klassy Toilet Paper

8-OZ. ROLL, REGULAR 10c, FOUR-DAY SALE, 5 ROLLS **29c**

RICHARD HALL & SON LIMITED

Empire Factory Cotton, 36 inches Wide, Special Heavy Quality, Yard - - - - 19c

A good Cotton at 25c yard, but the Bargain Annex price is 19c yard. Of course, we bought it when Cottons were at rock-bottom prices and we bought a large quantity. Full yard wide, free from specks and an excellent weight. We expect a busy day selling this Cotton.

909th BARGAIN ANNEX EVENT

Bargain Annex Registered

Annex Open Twice a Week—Wednesday and Saturday

400 Yards Full Bleached Canadian Sheeting, Double Bed Width, Yard - - - - 44c

Many will take advantage of the low price quoted on this excellent Canadian-made Sheeting and purchase their requirements now. Full 8/4 width, real good quality, fully bleached. We cannot duplicate this Sheeting as it was bought months ago on the low cotton market of that time. Remember, it is full double-bed width.

Progressive Month Is at Its Best in The Bargain Annex To-morrow

Only One Day Left
To Participate in Our Yearly Five-Day Rush Selling of Hosiery

Those who have neglected to replenish their Hosiery needs are not to be disappointed. There is still one day in which one may secure a goodly supply of these excellent quality Hose at prices which allow great saving. Women, children and men will benefit by visiting our Store on the last day of our Great Hosiery Sale. Women's, children's and men's.

STREET FLOOR AND MEN'S SHOP.

The Dressmen Ltd.

Heavy Quality Black Farmer's Satin, 89c Yard
54 INCHES WIDE

This excellent quality Satin is especially suitable for linings, house dresses, aprons and children's rompers. Warranted fast black and washes perfectly.

REPEAT SALE OF
Imported Grastex Floor Rugs
DIRECT FROM JAPAN SIZE 3 x 6 FEET
99c Each

Our Progressive buying policy is shown in this Sale of Grastex Rugs, bought direct from Japan, thus doing away with wholesaler's, agency's or jobber's profits. Very attractive colorings of brown, green and blue. Bound on all sides, and equally suitable for hall, bedroom, balcony or summer cottage.

33 inch Natural Pongee 98c Yard

This season it is being used very extensively for men's pyjamas and shirts, handkerchiefs, women's and children's wear. Decidedly better than the average in quality and free from loading or heavy threads.

Clearaway Lot of 36 and 38 Inch
Dress Voiles, 29c Yard

Most of these excellent quality Voiles are of English make. Practically half of the lot represent a half-price purchase, others are clearaways from our regular stock Very attractive patterns and plain colors. An excellent opportunity for nine o'clock shoppers.

Boys' Washable Blouses 59c

Blouse time is on the way, and we have prepared for it. Well made Blouses of good quality washable drill in light fawn color, with attached collars, breast pocket and long sleeves. Finished with buttoned cuffs, and in sizes to fit boys 6 to 14 years.

Boys' Long-Sleeve Summer Jerseys 39c Each

A very popular Progressive Month offering. Mothers should take advantage of this opportunity to fit the children out for those warm summer days. They can be had in colors of navy, khaki and brown with red trimmings and navy, khaki and white in solid colors. All sizes 24 to 32. A few are slightly stained with oil, but the majority are perfect.

Economical Prices for Annex Buyers

Men's Balbriggan Combinations, seconds, 98c.

Children's Undervests, "Moodie's" factory seconds, 19c each.

32-inch English Ginghams, 29c yard.

Heavy Quality White English Flannelette, 29c yard.

Women's Fine Quality Spring and Summer Undervests, 3 for 69c.

English Dress Crepes, 23c yard.

Special—29c Curtain Nets for 23c yard

Good Size Feather-Filled Bed Pillows, 69c each.

75c Splendid Quality Habutai Wash Silks, 59c.

Children's 50c Colored Top Socks, 39c.

Women's Seamless Maco Cotton Hose, 33c pair.

Half-Price Sale of Dainty Embroideries, 7½c yard.

Women's Fine Quality White Nainsook Gowns 95c

What a lovely gown and such an attractive price! Made of fine quality White Nainsook. Just ten dozen So be on hand at nine o'clock.

New Yard-Wide "Dalmor" Art Draperies, Yard 33c

Lovely Bluebird and Floral designs are shown in these new Art Draperies, which comprise a great showing of new colorings in Pinks, Blues, Yellows and Browns. All full 36 inches wide and in a quality not usually sold at anywhere near this price.

Women's "Shawood Knit" Pink Step-In Bloomers, 39c Each

A garment in which one is sure to find satisfaction. Very serviceable, with dainty lace edge trimming, umbrella knees and elastic waist. All are made exceptionally well and are bound to please.

Boys' and Girls' Ribbed School Hose, 19c Pair, 3 Pairs 55c

Mothers will be pleased to hear she can purchase good sturdy Stockings at this low price. Choice of 1/1 ribs for girls and 2/1 ribs for boys. Made with reinforced feet, seamless soles and dyed with dependable color. All sizes in this case lot of 50 dozens.

Silk Hair Bow and Sash Ribbons 24c Yard

Splendid quality new Silk Ribbons, and the price has certainly never been lower. A lovely selection of colors, in 4½-inch widths, including cardinal, Copen., black, scarlet, pink, Pole blue and old rose. Come early.

HUNDREDS OF PAIRS OF
English Made Bath Towels, Large Size, Pr. 79c

One may choose from All-White and Colored Towels. Both, however, are excellent values. The colored lot measure 20 x 41 inches and 20 x 45 inches and the White Towels 20 x 36 inches. Striped centres and fringed ends comprise the Colored Towels, while the White Towels have hemmed ends.

CHILDREN'S FINE RIBBED
Roll Top Hose Sizes 7 to 8, 34c Pr. Sizes 8 to 10, 39c Pr.

For the older children who prefer "Roll Tops" we have secured two colors, romper blue and black, in an excellent quality fine Ribbed Stocking which will give long wear. Made knee length, and priced according to size. The sizes run from 7 to 10.

HOUR SALE!
9 A.M. TO 10 A.M.
Men's Two-Piece Balbriggan Underwear at 49c Garment
OVERMAKES AND FACTORY SECONDS

Some have slight oil stains, others have small repaired imperfections, and many others are perfect. You will find Shirts in sizes 36 to 44 and Drawers 32 to 42. Only by taking the entire lot of overmakes and seconds were we able to get this large price concessions. One hour only. Be on hand at nine o'clock.

NO TELEPHONE ORDERS.

HOUR SALE!
4.30 P.M. TO 5.30 P.M.
Swiss Embroidered Baby Flouncings, 39c Yard

Baby would surely be pleased with a dress made of this dainty 27-inch Flouncing. Many neat designs to choose from, with hemstitched or scalloped edge. You will see many Flouncings far inferior to these at double the price.

Canadian Made, Ratine Suitings, Yard Wide, at 47c

This year one will find Ratine to be one of the season's most popular wash fabric for women's and children's sport wear. Very attractive colorings in this excellent quality, made-in-Canada Ratine, such as pumpkin, sand, blue and white.

The GRESSMAN Company Limited

BOLSHEVIK SCHOOL FOUND IN WELLAND

Children Taught Devil Worship, Say Roman Catholic Priests.

WELLAND, May 15.—(Canadian Press)— That children of Russian and Polish parentage are being taught Bolsheviki doctrines, undermining of Churches and worship of God was told Welland ministerial association yesterday afternoon by Rev. Father Charles Barron whose charges were supported by Rev. Father Zaro Shunski, Priest of Local Russian Church.

Father Barron told of Death threat made against one of parishoners if latter did not cease church attendance and sent his children to alleged Bolshevist school and stated that he had information that picture of devil had been shown children as representing God. He said schools held two hour sessions each day after close of public schools and that forty children attended one and sixteen other. Both priests states that similar schools existed in Thorold and St. Catherines and Father Barron expressed his belief that mortgage of two in this city had been paid off with Soviet money received from Winnipeg.

Chinese Government Apologizes to Canada.

OTTAWA, May 15. Canadian Press. — Questioned in the House of Commons yesterday afternoon Premier King said that a telegram had been received from Lowe, Buswall & Company, asking whether or not the Canadian Government would demand satisfaction from China for the detention of Mr. Lowe.

Mr. King added that an enquiry was now being made into the circumstances, pointing out that conditions in China were very much disturbed. Following the release of Mr. Lowe the government of China had made some apology. But the government of Canada was, notwithstanding making representations "with a view of seeing what reply the Chinese government wish to make."

TORONTO WOMAN APPOINTED.

OTTAWA, May 15.— (Canadian Press.)—Miss A. Belton of Toronto, has been appointed to the teaching staff of the Ottawa Collegiate Institute.

ARE MOBILIZING FEMALE FORCES

TORONTO, May 15.—(Canadian Press) — Local church unionists state that an attempt is being made by anti-unionists to stage "suffragette raid" on the Presbyterian General Assembly which meets in Port Arthur, June 6. Unionists say that for some months anti-unionists have been trying to mobilize the female forces of the church for the purpose of fighting the projected union and most of their meetings are now being held under auspices of the Women's League of Presbyterian Church. It is stated that a petition is being quietly circulated throughout the church with the object of securing as many signatures as possible against union, and it is understood that this petition will be presented to the General Assembly by a deputation of women.

Dentists Discussed Question of Ethics.

TORONTO, May 15.—(Canadian Press.)—The question of dental ethics came in for considerable discussion last evening in the business session of the Royal College of Dental Surgeons, held in connection with the annual convention of the Ontario Dental Association. It was stated that five dentists who advertised in Toronto were flouting professional standards and although four of the men summoned before the Board had not been suspended, such conduct could not be allowed to pass unchallenged in future.

It was also stated that abuse of the privilege under the Temperance Act on the part of the members would call for prompt action, and members engaging unlicensed help would be checked up.

R35 R70 R

RADWAY'S READY RELIEF

MORE IN THE BOTTLE AND ONE THIRD LESS IN PRICE than any other INTERNAL and EXTERNAL Pain Remedy.

The ingredients of Radway's Ready Relief are composed of vegetable extracts refined and medicated, in the purest solvents. Will not destroy the tissues. Safe—and quick in its action.

Taken INTERNALLY for cramps, colic, bowel pains and diarrhoea. RUB IT ON for colds in the chest, sore throat, sore back, neuralgia, sore muscles and joints.

A FORMER CAVAN PASTOR PRES. OF CONFERENCE

MILLBROOK, May 15.—The Bay of Quinte Conference of the Methodist church meets this year at the Ontario Ladies' College, Whitby, opening Thursday, June 21 at 9 a.m. This is the fortieth annual session and promises to be a most important gathering. Rev. G. R. Clare, of Tweed, a former pastor on the Millbrook circuit, is president and will occupy the chair, taking his turn at leading the prayer and praise service, which under different leaders is held the first thing every morning, on Thursday when the Conference opens.

For two days preceding the official opening the stationing committee, and other business committees, will hold sessions, and at 4 p.m. on Wednesday there will be a meeting of the Theological Union, the lecturer being Rev. S. T. Tucker B.A., B.D., of Millbrook. The resolution for the reception of candidates into full connection with the ministry will be moved by Rev. W. G. Clarke, B.A., of Trenton, seconded by Rev. H. B. Kenny, of Campbellford, former pastors on Cavan South and Millbrook circuits, on Friday at 8 p.m. when the Reception Service will be held.

The Ordination Sermon, followed by the Ordination Service, will be preached and conducted by the president of the Conference, on Sunday at 11 a.m. in the Methodist Tabernacle, Whitby, while the Conference Love Feast, which is held at 9 a.m., will be in charge of Rev. Alfred Brown, D.D., of Belleville.

IMPORTANCE AND NEED OF MEDICAL MISSIONS

MILLBROOK, May 15.—The Woman's Missionary Auxiliary of the Methodist chuch held their first meeting of the church year at the parsonage, the wet weather lessening th attendance somewhat, but not the interest nor enthusiasm of those who wre present. The president, Mrs. S. T. Tucker, occupied the chair, and gave the opening devotional leaflet, "The Healing of the Nations," emphasizing the importance and need of medical missions. During the response of the "Watch Tower' Miss E. Hetherington, superintendent of Christian Stewardship gave a most helpful reading, "Henry Milltop's Visit to Timothy Worthyman', which illustrated clearly the value of recognizing the Lord's claim to at least one-tenth of our possessions.

A Questonaire on the annual report, by which the following took part, Mrs. G. W. Sayles, Mrs. W. Turner, Mrs. Freelove, Miss M. E. Hetherington, Mrs. J. McKnight, Mrs. F. Smith, proved very interesting and profitable. At only one meeting each year, usually in May, is this "Quiz" taken up, when a general view of the work being done by the W.M.S. in both home and foreign fields is gained, and it is always thoroughly enjoyed by the members.

A pleasant social hours was spent before the gathering dispersed. The next meeting will be held in June after delegates have returned from the Branch Meeting in Cobourg, when the report of that gathering will be heard. It is expected to hold this meeting at the home of Mrs. R. Lunn, Carmel.

Wednesday's Mid-Day Lunch 50c
In Our Tea Room, 3rd Floor
11.30 A.M. to 2 P.M.

SOUPS
Tomato Cream of Asparagus

COLD MEATS
Roast Beef, Pork, Ham.

HOT MEAT
Dressed Tenderloin, with gravy

VEGETABLES
Mashed Potatoes
Stewed Tomatoes.

DESSERT
Fresh Fruit Salad. Ice Cream.

Bread and Butter
Pot of Tea or Coffee

The GRESSMAN Company Limited

FUNERAL OF THE LATE MRS. JOSEPH GOSSELIN

KING'S WHARF, May 15.—The funeral of the late Mrs. Joseph Gosselin took place on Sunday afternoon at 3 o'clock from the residence of her father, Mr. Patrick Herlihey, Downeyville, and was largely attended by friends fro Peterboro, Ennismore, Lindsay and Omemee. Funeral services were conducted by Rev. Father Galvin both at the church and at the cemetery. The pallbearers were six cousins of the deceased, Wm. Perdue of Peterboro; Thos. Perdue of Detroit, Mich.; John Peter and Vincent Perdue of Emily and Martin Herlihey of Downeyville. The sympathy of the community goes out to the young husband and little children in their great loss.

Among those present from a distance were: Mr. Thos. Perdue of Detroit, Mich.; Mr. and Mrs. Wm. Perdue, Mr. and Mrs. Thos. Murray, Mr. and Mrs. Simon Perdue, Mr. and Mrs. Thos. Perdue and family from Peterboro; Mr. and Mrs. Herb. Brick, Mr. and Mrs. Jas. Clancy, Mr. Mich. Fox and Mr. J. R. O'Neill of Lindsay; Mr. and Mrs. J. Shannahon, Mr. and Mrs. J. K. Galvin, Mr. and Mrs. D. Crough, Mr. and Mrs. Wilfred Carroll, Messrs. Martin and Jos. Doran, all of Ennismore.

COURT HELD IN MARKET.

BERLIN (United Press)—A judge, an attorney and a court reporter, sitting under a spreading tree alongside the public market places here are kept busy rendering immediate decisions in cases wherein angry customers charge the dealers with profiteering. The court is proving invaluable as a preventive, as well as a corrective inbuence.

TRESPASSERS CAUSE ENGINEER'S GREY HAIRS

With the advent of good weather and the drying up of railroad track, trespassers are becoming more frequent, and the railway detectives are on the war path. Engineers claim that many of their grey hairs are caused by people walking on the track and refusing to leave the exact centre of the ties until the last possible moment before the train arrives at the spot where they are.

Trouble to the railway authorities and police court proceedings for the offenders will be prevented by a respect for the "no trespassing" signs on the railroad tracks.

New Brunswick Lady is Enthusiastic

For Dodd's Kidney Pills Have Made Her Well.

Her Kidney troubles soon disappeared after taking Dodd's Kidney Pills.

Portage River, N.B., May 14.—(Special)—"I am glad to furnish this testimonial for the benefit of those suffering as I was. Your Dodd's Kidney Pills have completely relieved me in a few month's treatment, of a painful backache which was very severe at times, and which had bothered me for a period of seven or eight months.

This statement is made by Mrs. G. Marzerall, who lives in this place.

Dodd's Kidney Pills strengthens the Kidneys and put them in shape to do their full work of straining the impurities out of the blood. They have relieved thousands of female sufferers all over Canada.

There is no reason why anyone should continue to suffer when Dodd's Kidney Pills can be obtained from Druggists everywhere, or The Dodds Medicine Co., Ltd., Toronto.

National Finance in France Encouraging.

PARIS, May 15. (Canadian Press Cable via Reuters.) — Revenue returns considerably exceeding the expectations are the encouraging feature of the national finance.

During April about two billion francs were contributed to the exchequer, 1,550,000,000 of which came from indirect taxation. The revenue from indirect taxation surpassed the budget estimate by 179,000,000 francs and last year's figures by 169,000,000 francs.

Since January the receipts have exceeded the estimates by 429,000,000 francs and last year's reevnue for the corresponding period by 606,000,000 francs.

MARE HALF SISTER TO 'PETER MANNING'

"Betty Azoff" Bought by A. E. Juby of Indian River- In Training Here

Mr. A. E. Juby of Indian River has acquired a mare that is a half-sister of Peter Manning, the world's champion trotter. This mare's name is "Betty Azoff" sired by Azoff 2.14¼. She is a full sister to Rose Azoff 2.08 and a half sister to Peter Manning 1.56¾. Mr. Juby bought her from W. H. Grosch of Stratford, and has placed her in care of Mr. Jim Sutherland for training at Exhibition Park. Both the owner and trainer are much impressed by the style of "Betty Azoff" and believe she is going to develop into a classy performer and a fine acquisition to the local string of racers.

Labor is Leading in Queensland Elections.

BRISBANE, Australia, May 15. — (Canadian Press Cable via Reuters.) The following is now the state of the parties in the Queensland elections held on Saturday. Labor, 40 seats; United party, 16 and country party 11.

Labor is leading in four other constituencies and the Country party in one. Labor had a majority of ten in the last house of 72 members.

ALWAYS ASK FOR TANOL CALOMEL

MUCH BETTER THAN OLD FORM OF CALOMEL

You have no need now to be always troubled with headaches, bad breath, constipation, indigestion, rheumatism, nervousness, etc. This new form of calomel, called Tanol Calomel, will be a great relief to suffering humanity. One Tanol Calomel taken before meals or two at bedtime excrete bile and the whole system is cleaned of all the previous day's waste and poisons, making you feel 100% better. Tanol Calomel is much better than the old form of Calomel because no salts or seidlitz are necessary to remove it from the system, as it is self eliminating. Any time you do not feel well, just get a few of these tablets from the druggist and you will be surprised how effective they are. Sold at F. C. Webber's, Charlotte street.

Power of the Press Again Exemplified

Just another example of the peculiar power of the printed advertisement is illustrated in the story that comes from Port Arthur, where an owner of a fox farm lost a valuable mother fox, worth $300, and her babies in consequence, were starving to death. The account says: "in response to a newspaper advertisement," a mother cat was procured, "who is bringing up her adopted family with every appearance of success," saving for their owner small animals which are valued at several hundreds of dollars.

STARTS MAY 16th **KITCHEN WEEK AT** ENDS MAY 23rd

TURNBULL'S MAMMOTH FIRE SALE

The brisk selling during the past three weeks has made large inroads into our stock, but we must get it still lower to make room for contractors. To assist in a speedy reduction, we have planned a week of intensive selling of Kitchen Requirements. The Fire Sale prices are much lower than regular, for the special campaign prices are cut still lower. Here is a wonderful opportunity to stock up in every-day necessities at greatly reduced prices.

KITCHEN FURNITURE

Third Floor

If you have been promising yourself any of these extras for your kitchen, this is the best time possible to make good that promise. Note the big reductions, and act quickly as quantities are small.

Kitchen Ranges

1 only 'Empire Anzac" Kitchen Range, with high shelf, warming closet. Our regular price, $76.50. Kitchen Week **$59.00**

1 Combination Coal and Gas Range, all-steel construction, 4 burner coal and 4 burner gas. Regular $135.00. Kitchen Week, **$95.00**

Oil Cook Stoves

Why pay a high price for gas? Oil is more economical, and here is a reduction in the price of Cook Stoves, "Perfection"

2-Burner. Reg. $23.50, for **$18.75**

3-Burner. Reg. $28.00, for **$23.50**

Kitchen Cabinets

1 only "Sellers" Solid Oak Kitchen Cabinet, roll top door, cupboard, 3 drawers. Complete with glass bottles and 24 lbs. flour. Regular price, $65.00, Kitchen Week, **$41.50**

1 only "Knechtel" Kitchen Cabinet, with sliding aluminum top, 4 drawers and cupboard. Complete with fittings and 24 lbs. of flour. Regular price, $58.50. Kitchen Week **$38.50**

EXTRA—With Every Kitchen Cabinet Sold We Are Giving Two 12-Lb. Bags of Sooner or Later Reindeer Flour

Semi-Kitchen Cabinets

2 only White Enamel Semi-Kitchen Cabinet, closed cupboard, one long cutlery drawer, sliding porcelain top. Complete with glass accessories. Regular $39.50, for **$25.00**

Tables, etc.

2 only White Enamel Kitchen Tables, size 25 x 42, with plain birch top and one drawer. Regular $7.50, for **$4.59**

One only White Enamel Semi-Baking Table, with porcelain top and one drawer. Regular $18.50, for **$13.00**

Washing Machines

1 only Ideal Water Power Washing Machine. Regular $27.50, for **$21.00**

1 only "1900" Agitator Water Power Washing Machine. Regular $30.00, for **$23.00**

1 only White Cap Electric Washing Machine. Regular $135.00, for **$100.00**

1 only Sunny Suds Oscillating Electric Washing Machine. Regular $150.00, for **$110.00**

Linoleum

Blue and White Tile Linoleum, specially made for kitchen and pantry, bright and clean. Makes the kitchen look sanitary. 2 yards wide. Regular $1.10, for, per sq. yard **75c**

All Kitchenware Marked at Special Lowered Prices for Kitchen Week

Glass Wash Boards, reg. 1.25 for 89c

Sani-Flush, Regular 35c, for - 25c

BIG SOAP SPECIAL

6 1-Lb. Bars of Laundry Soap and 1 package of Snowflake Ammonia for only - - - - - - - - 45c

32-In. English Zephyr Ginghams, Reg. 50c, for 35c Yard

500 yards of fine quality English Zephyr Gingham at a price that will make for quick selling Wednesday. Newest of checks and small plaids. Without a stain or damage of any kind. 32 inches wide. Regular 50c value. Wednesday Fire Sale price, yard **35c**

Pure Linen Towelling Reg. 30c, for 19c

Pure Linen Crash Towelling, brown and white, even stripe, most satisfactory for kitchen use, 16 inches wide. Regular price, 30c yard. Kitchen Week, yard **19c**

KITCHEN UTENSILS

Economy Basement

English Earthenware Mixing Bowls

English Earthenware Mixing Bowls, highly glazed inside and out, deep ecru trimmed with dark brown band, in five sizes.

6-inch size. Regular 25c, for **15c**
7inch size. Regular 35c, for **23c**
8-inch size. Regular 50c, for **35c**
9-inch size. Regular 75c, for **49c**
10-inch size. Regular $1.00, for **59c**

Copper Boilers for $3.98 Each

No. 9 Heavy All-Copper Flat Bottom Wash Boilers, complete with cover. Kitchen Week **$3.98**

Table of Tinware, 2 for 25c

Splendid value in Jelly Cake Tins and Square Sponge Cake Tins. Your choice, Kitchen Week ..... **2 for 25c**

Glasbak and Green Ovenware, Reg. up to $2.50 for $1.49

In the assortment you will find Covered Casseroles, Cake Dishes, Pudding Dishes, Bakers and Hot Water Jugs. Your choice, Kitchen Week, each **$1.49**

1 Table Aluminum, Reg. Values $1.50 to $2.25 for 89c

A collection of Aluminumware selling at a remarkably low price. There are Sauce Pans, Patty Pans, Collanders and Pudding Pans. Regular $1.50 to $2.25. Kitchen Week **89c**

Big Table at 5c

Scores of handy little articles for the kitchen. Regular values to 10c each. Your choice at **5c**

Garbage Pails at $1.10, $1.49, $1.98

Three sizes of Galvanized Garbage Pails, with cover and extra long carrying handle. Specially priced for Kitchen Week at, each ..... **$1.10, $1.49 and $1.98**

CHOIR CONCERT AT ST. PAUL'S

(By Jeannette).

A unique opportunity was afforded music-lovers of the city last evening who attended the anniversary concert at St. Paul's Presbyterian Church of comparing the music of modern times with musical compositions of a century back. Probably the majority of the very appreciative audience, numbering between nine hundred and a thousand people, who last evening heard the cantata, "Spring Rapture," composed in 1922 by Harvey B. Gaul, and the pastoral, "The May Queen," composed a hundred years ago by Sir W. Sterndale Bennett, would be inclined to give the palm to the last-named work.

Spring a hundred years ago must have been a merrier season than dwellers in the twentieth century have any experience of. To depict the lusty, robust birth of the year in a hardier age, a virile, laughing lad with sparkling eye and springing step might well represent the spirit of "The May Queen," as compared with the pale maiden singing softly and scattering flowers, in the measures stanzas of "Spring Rapture."

"The May Queen," which might well be reproduced in the Grand Opera House, where it would have the setting and costuming and atmosphere it seems to demand, has a dramatic background. While the modern composer of "Spring Rapture" is seemingly content to talk about the verdant growth of the year in smoothly flowing blank verse which progresses in ordered sequence through the various natural manifestations surrounding the waking from winter sleep of a peaceful Mother Earth, the composer of "The May Queen" gives a romantic setting to his vernal ecstasies, linking the spring of life with the spring of the year, making Nature's unfolding harmonize with his tale of youth and love under the greenwood tree.

"Spring Rapture," a cantata for treble voices alone, is a descriptive thing of freely-flowing harmonies, a bright carol of spring sung in unison. Forty-two feminine singers in a white-robed choir, including fourteen of the younger girls from the church's Sunday School, who made their first appearance in public last evening, took part in "Spring Rapture," with the contralto singer, Mrs. Florence Fenton-Box, as soloist. The fresh, sweet light voices soared up and out in the undulating melody of the pretty vernal music, in a harmoniously blended volume of sound, their attention to attack and release, their clear, high volume of sweet melody making their chorale-cantata a distinct credit to themselves and their teacher, Mr. Martin B. Chenhall, who conducted the entire programme.

A male chorus, Schubert's "Omnipotence," followed, with twenty-one members of the male choir taking part, assisted by Miss Agnes Adie, soprano, who took the obligato. This was a majestic rendition, with the impressive sonority of the deep voices forming a dignified background for the high, pure tones of the soprano.

"The May Queen" is a production that gives tremendous scope to the vocal and dramatic powers of its soloists. It has a theatrical atmosphere heightened by the fuller use of the orchestra, which rounds out and fills in the pauses in the action. The brazen notes in the instrumentation are used effectively here, and the music itself is of more heavy and vigorous quality, with intricate and difficult tempo and phrasing. The demands made by the composer were last evening adequately met by the orchestra, the soloists and the tuneful chorus of over sixty voices. Although the theme is worked out mainly by the solo singers, the choral work was outstanding in excellence. Volume and quality was apparent in the swelling voices, joining in with life, color and vim in the merry music. "With a laugh as we go round" was particularly attractive, a May-pole dance interlude, in frolicsome, vivacious rhythm.

The story of "The May Queen" centres around the lovers of the Queen of the May, (Miss Agnes Adie) who is pursued by rival suitors. The Lover (Mr. Albert Downing) is favored until the Captain of the Foresters (as Robin Hood) Mr. Frank Oldfield, appears, and charms her fickle fancy. The plot progresses through a series of reproaches to the "stony-hearted maiden" from her love-lorn swain, and bravado on the part of the intruder, culminating in a quarrel between the rivals. Then the Queen (Mrs. Fenton-Box) appears, and in stern accents straightens matters out, sending the bold invader about his business and chiding the frivolous maiden. "And the cloud hath passed away" is the finale to the attractive pastoral romance, with the raptures of the awakening year in its merry choruses. "Wake with a smile, o' month of May," and "Hark! their notes the hauthoys swell."

The visiting artists made a splendid impression in their delineation of the lovely music, and in the programme of songs which they generously rendered in turn at its conclusion. Eminently suited to their several parts, their four fine voices were heard to excellent advantage in the tone pictures of "The May Queen," with its varying demands in recitative, solo, duet and trio. Life, color and vim were apparent in the work of the different soloists. A soprano voice of wide range and power and sweetness under perfect control, an organ of strong, clear, lyric beauty, whose sustained, pure, soaring finales were delivered with easy freedom is the possession of Miss Agnes Adie, while Mrs. Florence Fenton-Box has a vibrant contralto, of rich, creamy depth and full, rounded strength.

Of Mr. Frank Oldfield, much has already been said in Peterborough, and his performance last evening merely enhanced his reputation as an artist, whose attractive personality and ease in singing makes his music a constant delight. The robust vigor of the part of Robin Hood suited Mr. Oldfield's style to perfection, his warm, rich voice, sonorous and true, swelling out in resonant volume.

Mr. Albert Downing is not so well known to Peterborough audiences, but his singing last night was accorded the measure of hearty appreciation which it deserved. A true artist, capable of expressing the finest shades of feeling with his splendidly-trained voice, there is the ringing, echoing quality of a bugle in his clear, high intonations and the piercing sweetness of a flute in his minor ,silver-sweet notes.

At the conclusion of the "May Queen," Mr. Downing's solo numbers were "Sunrise and You" and "If Winter Comes." Mrs. Fenton-Box sang "Springtime is Nigh," and "All For You," and Miss Agnes Adie gave in Italian "The Kiss" and Tosti's "Gooy-bye." Each of the visiting artists was accorded a hearty encore, but, running true to form, the audience brought Mr. Oldfield back for a third song after his rendition of "Invictus" and "I Passed By Your Window."

A special word must be said for the orchestra, a twelve-piece organization which, by its efficient support, and splendid playing, added immeasurably to the success and effectiveness of the double cantata programme. Led by Mr. Martin Chenhall, it was composed of the following players: Pianists, Miss Agnes Logan and Miss Isabel Donnelly; organ, Fred Chenhall; violin, G. Howarth, (leader), T. McKeown; clarinets, W. Dyer, W. Townsend; cornet, W. Hughes; horn, H. Wood; trombone, B. Robinson; bass viol, W. Cunningham; 'cello, Martin Chenhall, Jr.

For the solo numbers, at the conclusion of the cantata, Mrs. F. Oldfield and Mr. M. B. Chenhall acted as accompanists. In the pastoral, "The May Queen," a brief vocal solo was taken very creditably by Miss Daisy Davidson.

CANADIAN NATIONAL RAILWAYS' NEW LIMITED TRAINS BETWEEN TORONTO AND MONTREAL.

The Canadian National announce two new limited night trains will be operated between Toronto and Montreal, commencing Sunday, May 13th.

Already the Canadian National trains between Toronto and Montreal are taxed to capacity and the introduction of the new ones will eliminate any congestion which naturally would result from the opening of navigation on the St. Lawrence route.

Apart from providing additional accommodation for passengers, the new night Limited train to Montreal will prove to be a boon to travellers who must regulate their arrival in the two cities according to the daylight savings clock.

One train will leave Toronto at 9:45 o'clock, standard time, or 10:45 o'clock daylight saving time, and will arrive in Montreal at 6:45 a.m., standard time or 7:45 o'clock daylight saving time. The train from Montreal will leave for Toronto at 9.30 p.m., standard time, or one hour later on daylight saving time, and will arrive in Toronto at 6:20 in the morning standard, 7:20 daylight saving time. This service will provide an additional fast train over the well known double track route between the two important Canadian cities.

The Canadian National Railways will have six trains operating nightly between the two cities. Two other trains leave Toronto at 8:30 and 11 o'clock in the evening daily, arriving at Montreal respectively at 7:10 and 7:30 o'clock, standard time, in the morning; while leaving from Montreal are two more trains, one at 7:30 and the other at 11:00 o'clock at night, reaching Toronto the next morning at 6 o'clock and 7:30 standard time. The equipment of all six trains is of the most modern type and the locomotive hauling these trains the largest in Canada.

2d-9-15.

The PRIDE of PALOMAR

By Peter B. Kyne

(Continued from yesterday)

Don Mike nodded and rode over to Agua Caliente Basin to visit Bill Conway. Mr. Conway was still on the job, albeit Don Mike hazarded a guess that the old schemer had spent almost two hundred thousand dollars. His dam was, as he facetiously remarked, "taking concrete shape," and he was rushing the job in order to have the structure thoroughly dry and "set" against the coming of the winter rains. To his signal relief, Farrel asked him no embarrassing questions regarding the identity of the extremely kind-hearted person who was financing him; he noticed that his young friend appeared a trifle pre-occupied and depressed. And well he might be. The secret knowledge that he was obligated to Kay Parker to the extent of the cost of this dam was irritating to his pride; while he felt that her loving interest and sympathy, so tremendously manifested, was in itself a debt he would always rejoice in because he never could hope to repay it, it did irk him to be placed in the position of never being able to admit his knowledge of her action. He prayed that Bill Conway would be enabled to complete the dam as per his contract; that Judge Morton would then rush to trial Conway's suit for damages against Parker for non-performance of contract; that Conway would be enabled immediately to reimburse himself through Parker's assets which he had attached, repay Kay and close the transaction.

On November fifteenth Danny Leighton announced that Panchito was "right on edge" and, with a few weeks of experience in professional company, fit to make the race of his career. The winter meeting was already on at Tia Juana and, with Farrel's consent, Panchito was lovingly deposited in a well-padded crate mounted on a motor truck and transported to El Toro. Here he was loaded in an express car, and, guarded by Don Mike, shipped not to Tia Juana, as Parker and his trainer both supposed he would be, but to San Diego, sixteen miles north of the international boundary—a change of plan originating with Farrel and by him kept a secret from Parker and Danny Leighton. With Panchito went an ancient Saratoga trunk, Pablo Artelan, and little Allesandro Trujillo, ragged and barefooted as usual.

Upon arriving in San Diego Don Mike unloaded Panchito at the Santa Fe depot. Gone now ere the leg bandages and the beautiful blanket with which Danny Leighton had furnished Panchito at starting. These things proclaimed the race-horse, and that was not part of Don Mike's plan. He led the animal to a vacant lot a few blocks from the depot and, leaving him there in charge of Pablo, went up town to the Mexican consulate and procured passports into Baja California for himself and Allesandro. From the consulate he went to a local stock-yard and purchased a miserable, flea-bitten, dejected saddle mule, together with a dilapidated old stock saddle with a crupper, and a well-worn horse-hair hackamore.

Returning to the depot, he procured his old Saratoga trunk from the station master and removed from it the beautiful black-leather, hand-carved, silver mounted stock saddle he had won at a rodeo some years previous; a pair of huge, heavy, solid silver Mexican spurs, with tan carved-leathern straps, and a finely plaited hand-made rawhide bridle, sans throat-latch and brow-band and supporting long, cruel, solid silver Spanish bit with silver chain chin-strap and heavily embossed. In this gear he arrayed Panchito, and then mounted him. Allesandro mounted the flea-bitten mule, the old Saratoga trunk was turned over to Pablo, and with a fervent "Adios, Don Miguel. Go with God!" from the old majordomo, Don Miguel and his little companion rode south through the city toward the international boundary.

(To Be Continued).

Raisin Toast

—is a delicacy that you should try with tea.

Get a loaf of real, full-fruited raisin bread, and see how good it is.

Get the bread at grocers or neighborhood bake shop—they have it now.

It's a tempting innovation to serve to guests or friends.

Bakers everywhere are making it for you, using

Sun-Maid *Seeded* Raisins

the best raisins for bread, and all home cooking uses.

EDWIN ELCOME
TAXIDERMIST
802 Harvey St. Peterborough, Ont.
HEADS, BIRDS, FISH, ETC.
Mounted Artistically and Permanently.

No other birds than Blue Jays, Owls, Hawks, Crows, can be mounted at this season, unless they are accompanied by the numbers of the permit, or an affidavit made out before a Justice of the Peace, stating the nature of the accident which killed them.

4 out of 5 wait too long

Bleeding gums herald Pyorrhea's coming. Unheeded, the price paid is lost teeth and broken health. Four persons out of every five past forty, and thousands younger, are Pyorrhea's prey.

Brush your teeth with

Forhan's FOR THE GUMS

More than a tooth paste —it checks Pyorrhea

35c and 60c in tubes

PUTS HEALTH AND VIM INTO WOMEN

So Says Mrs. MacPherson of Lydia E. Pinkham's Vegetable Compound

Brantford, Ont.—"I was always tired and the least exertion would put me out for a day or two. I had a pressing pain on the top of my head, pain in the nape of my neck, and when I stooped over I could not get up without help, because of pain in my back. I did not sleep well and was nervous at the least noise. I keep house, but I was such a wreck that I could not sweep the floor nor wash the dishes without lying down afterwards. A friend living near me told me what Lydia E. Pinkham's Vegetable Compound had done for her so I began to take it. With the first bottle I felt brighter and got so I could wash dishes and sweep without having to lie down. Later I became regular again in my monthly terms. I have taken ten bottles all told and am now all better. I can truly say that your wonderful medicine cannot be beaten for putting health and vim into a woman."—Mrs. JAMES H. MACPHERSON, 309 Greenwich St., Brantford, Ont.

If you are suffering from a displacement, irregularities, backache, or any other form of female weakness write to the Lydia E. Pinkham Medicine Co., Cobourg, Ontario, for Lydia E. Pinkham's Private Text-Book upon "Ailments Peculiar to Women." G

WONDERFUL EXHIBITION OF FURS IN NEW YORK

Mr. Ed. Hiland of Barries' Ltd., furriers, Peterboro, Saskatoon, Regina, Moose Jaw and Toronto, has just returned from New York where he has been attending the International Fur Pageant of fur styles, recently held in the Madison square gardens, which exposition was open to the trade only.

Thirty of the leading New York manufacturers had on display their latest creations in fur coats, etc., this exhibition of furs being certainly the most wonderful ever shown.

Some 300 manikins parading on the closing night before a capacity audience of 10,000 persons, all connected with the fur trade.

Barries' Limited will have on show shortly copies of some of the models suitable for the Canadian trade.

HOW TO SLEEP ON A BARE FLOOR

IT is more a matter of SLEEP, than of bed or board.

Some people can sleep sitting up, standing up, even while walking.

Many people can't sleep in the softest of downy beds; and all of us suffer occasionally from nerve-racking, wearing, tiring wakefulness at night.

There is always a reason for sleeplessness. Usually, it is a "sour" stomach, a liver that has "lain down" on the job, congested bowels, or biliousness.

Then, just before retiring, take Beecham's Pills. They soothe an uneasy stomach, encourage the organs of digestion and elimination to natural activity, and *assure restful sleep no matter what!*

At All Druggists—

Glaxo

"Builds Bonnie Babies"

If you want your baby to be bright and bonnie see that he gets his Glaxo.

Sales Agents for Canada: Harold F. Ritchie & Co., Ltd., McCaul St., Toronto

YOUR BABY AND MINE

By MYRTLE MEYER ELDRED

MATERNAL IMPRESSIONS

One would have supposed that the truth about maternal impressions was now fairly well known. One would have thought that due to much enlightening lifeurature that mothers were conversant with the facts about prenatal influences and had ceased to worry about them. We are astounded to find that a certain well known and reputable magazine in its April number prints an article that for erroneous statements and antiquated ideas cannot be equalled. It seems too bad that all young mothers who read that article are destined to bear the burden of superstitions so old that they have for most of us ceased to exist.

A mother has no power to mark her child either good or ill. She cannot, by reading good literature yearning toward fine paintings, ardent practice at music instill any of these things in her unborn child. Only an heredity rich with ancestors who have these talents can do that for her child.

She cannot at sight of anything frightful thrust her hands to her face and thus produce red marks which upon birth, bear (to the startled eyes of the mother) strange resemblances to the cause of her fright. If there are bearing marks it can only be due to coincidence, a force which can do stranger things than that. If we cannot mark out child for good by any manner of good intentions and wishes, it is for his ultimate good, because neither then can he be harmed by bad thoughts or evil intentions. Nature has wisely taken care that ONE person, even though that person be the mother of the child, cannot be the sole arbiter of its destiny.

The child is the product of all the persons who have come before it. This is right that it should be so. It safeguards the child against temporary ailments that ruin her otherwise good disposition, it makes child bearing something higher and greater than it could be if only one person were to blame for the result of it.

Remember these things when people tell you silly things about being careful not to touch yourself when frightened; when they tell you to think hard about what your child shall be and it will be so—bosh—drivel—The mother can only take care of her physical welfare so that the developing child shall have the proper elements from which to build its body. Her own mental condition will react favorably on herself and anything which makes it easier for her digestion to be right and her physical processes more perfect will react to the benefit of the child. In reality the tiny life intrusted to the mother is almost as separate from her and her influence as is "the egg beneath the setting hen." I put this in quotations though I can't remember the author of this lucid statement. Whenever you become obscessed with fears, remember this. It makes for a calm spirit.

Campbell, Stratton, and Co.

Members Toronto Stock Exchange

Dealers in

ALL LISTED STOCK

Government, Provincial and Municipal Bonds.

G. W. LUNDY, Mgr., Peterborough Office: Room 6 Bank of Commerce Building

Quotations and Information Gladly Given.

'Phone - - 550

BUILDING MATERIAL

AT

Reasonable Prices

We keep in stock the following Builders' Supplies:

Cement — Lime
Hard Hall Plaster — Plasterers' Hair
White Rock Finish — Mortar Colour
Plaster Paris — Gypsum Wall Board
Fire Brick — Hard and Soft Coal
Fire Clay — Wood

THOS. A. REHILL

210 Wolfe Street (near C.P.R. Stn.)
'Phones—Office 245, Residence 665W

Miss J. Horsfield

MILLINERY

435 George Upstairs Phone 1021w

Refrigerators at From Factory to Home Prices

Ham Bros. Co. Ltd. of Brantford, reliable and well known, line of Refrigerators, 22 different styles and sizes to choose from; also combination grocer and meat Refrigerators. These are all sold from catalogue. Come in and look them over and get our prices. They range in price upwards from..... $14.00

GRASS VERANDAH MATS, closely woven with double warp, medallion, all-over effects and plain centres with band borders, in blue, green and brown, 36 x 72 inches. Regular $1.25. Wednesday special, each..... 95c

HYGENO CARPET SWEEPERS. We have 20 of these left out of shipment of 50. Fully guaranteed, steel body, cyco bearing, well filled hair brush. Regular value, $4.50. Wednesday special..... $2.98

WILTON AND AXMINSTER RUGS, 2 only. Wilton is finest French quality; Persian design, all-over effects, copy of Silky Iran design. The Axminster is best Sarouk quality, Oriental design, medallion centre, with rich rose ground work. Size 9 feet x 10 feet 6 inches. Regular value, $125.00. Wednesday special..... $79.00

SCOTCH MADRAS, floral, stripe and conventional designs, all-over effects, some with borders, cream shade only, 36 inches wide. Regular value, 45c. Wednesday special..... 35c

SCOTCH MADRAS, finest quality, with hemstitched double edges, rich two-toned effects, in Arab and ecru, floral and scroll designs, 42 inches wide. Regular value, $1.40 yard. Wednesday special..... 98c

FILET AND NOTTINGHAM NETS, fine quality, very lacy effects. Your choice of 11 different designs, in neat floral, conventional and shell effects, some finished with lace edging, in white, ivory and ecru. 36, 40 and 44 inches wide. Regular value, 75c. Wednesday special..... 49c

CHINTZ AND SATEEN. Your choice of 20 different color combinations, suitable for drapery, fancy-work, dresses or comforter covers, 36 inches wide. Regular value, 65c and 75c. Wednesday special..... 43c

McBRIDE & FRANKS

224 CHARLOTTE STREET PHONE 2069

THE MAN WHOSE EYES HYPNOTIZE

Svengali Mussolini, the World's Strongest Dictator, Whose Gaze Spells Forceful and Irresistible Energy.

By William Phillip Simms.

ROME, May 15.—Here is a word picture of "Svengali" Mussolini—the world's strangest dictator—the man who hypnotized a nation as Svengali hypnotized Trilby, and his surroundings as I saw them:

Picture first his ante-chamber—the waiting-room to his office. Large and still rather bare—the building has been occupied as Ministry of Foreign Affairs but a short while—the middle of the room is occupied by a centre-table upon which stands a bronze statue of a Bayardesque figure on a horse, a crusader "without fear and without reproach."

Against one wall stands a plaster reproduction of the "Winged Victory" which I was later to find must be a favorite of Premier Mussolini's.

More Pictures!

About the walls a number of pictures—cherubs and woodland scenes mostly—but most conspicuous of all is one of Mussolini himself so large that it covers half one wall—a heroic picture in oils of the Premier as leader of the Fascisti soldiers—the famous "Black Shirts"—he wearing the distinctive uniform himself and, in the shadowy background, a column of his men swinging past.

Nothing very impressive about all this save one thing: Mussolini's hypnotic eyes staring down at you out of the picture.

A door opened and in it was an attache beckoning to me. I stepped forward and in another second found myself in the world's strangest office.

So large is Mussolini's office I instantly felt myself dwarfed the moment I crossed the threshold. It is like a grand ball-room, the ball-room of a royal palace, with enormously high ceilings and a floor opon which any number of couples might dance with ease.

Has a Star.

About the walls, tapestries mostly, but my impressions flooded in upon me too swiftly to give them more than a glance. In the corner nearest me was an enormous globe, jet black, representing the heavens, and upon it, all over, large stars of gold. Among them somewhere was Mussolini's star, in which he believes with all his heart and soul.

In the corner opposite me was another huge globe, this one of the earth. And in the centre of the room a large marble "Winged Victory." Again! But these, like the tapestries, got only a glance from me for, in the corner diagonally across the room from the door I had entered, I saw as at a great distance, what appeared to me a very small flat-top desk, or table, and moving from behind it a very small man.

This was Mussolini.

Of course he is not small. Only the enormous office made him seem so. He grew larger as I made my way across what seemed like acres of floor, and presently I found myself nearing a man in riding clothes—black coat, drab riding breeches, riding boots, white standing collar with the "ears" turned back, black tie.

Again Those Eyes!

I mention these things in this order but I think the first thing I was conscious of, as I approached Mussolinil, was his eyes—large, unnatural-looking black eyes, piercing and, where not black, very white. Pictures I had seen had not done those eyes justice. From under heavy brows they bored like gimlets. The man's square jaw impressed; so did his high brow and the unusual expression of self-confidence on his face. But his eyes almost instantly absorb his other features and more: They become the centre of even the huge room, that about which even the furniture of the room had been adjusted.

"Howdydo," he said in English, taking a step forward and holding out his hand.

Then he went back to his chair on the other side of his desk and sat down. Putting his elbows on the table he leaned forward until his face rested between his two hands, fingers flat on his temples. He closed his eyes long enough for one to count up to 20 and I had the strange feeling, in this huge room, surrounded by charts of the heavens and the earth, that Italy's Prime Minister was consulting strange gods.

Presently he opened his eyes and turned them full blast on me.

"Eh Bien!" he said—French this time—the two syllables popping like pistol shots.

The interview was on.

TOURIST SEES

(Continued from page 1)

Wiesbaden through the gloomy brown hills with their ruined castles, that look exactly like the castles in gold fish bowls, in 14 hours on the river, we only passed 15 loaded coal barges. All were flying the French flag.

Last September, in an express passenger boat, we passed an endless sucession of them moving up the river toward the canal mouth that would take them, by a network of quiet waterways, to feed the Lorraine furnaces. Then France was getting the hundreds of barges of coal as part of German reparation payment. Now the fifteen barges we passed that trickles out of the Ruhr through the mazes of arrested industry and were part of the thin stream of coal which leaves German territory since the military occupation.

Pike's Peak hill climb includes 109 curves over a 12½ mile course.

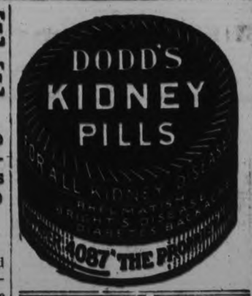

VOICE OF THE PEOPLE

To the Editor of the Examiner:

Dear Sir,

Would you kindly allow me the privilege of asking some of the pasteurized milk extremists what about the making of cheese. the highest temperature on the making process is from 98 to 100 degrees, the very stage that bacteria develops the fastest and a fine quality of cheese cannot be made from pasteurized milk, is it possible that the whole cheese consuming population is to fall into a tuburcular state and fill a consumptive grave.

Good bye,

W. H. MERRILL,
Chamberlain street.

CLERGYMAN PRAISES SPLENDID MEDICINE

Rev. J. W. Williams of Keswick, N.B. Suffered Greatly From Stomach Trouble and Constipation—Found Lasting Relief in Dreco—Recommends it Very Highly.

An outstanding testimonial to the merits of Dreco is the case of Rev. J. W. Williams, Clergyman of the United Baptist church of Keswick, N.B., Mrs. Williams who had long and patiently suffered the pangs of indigestion and constipation, says:

"I was troubled for a long time with my stomach and various treatments gave me no result whatever. My appetite was very poor and I was forced to be content with very little food. Even then, it would cause severe pains and gas would form after each meal. My bowels were also very irregular. Then I decided to give Dreco a trial and since taking it feel 100% better in every way. I can eat before and my bowels are very regular. I am also sleeping better. Dreco is the best stomach and general builder that I ever tried and I can honestly recommend it very highly."

Dreco is restoring health and strength to men and women in every walk of life. Indigestion, kidney, liver and intestinal disorders yield quickly to its regulating influence and it tones up an invigorates the whole system.

Dreco is being specially introduced in Peterboro by Bond's Drug Store. It is also sold in Lakefield by E. H. Northey, and by a good druggist everywhere.

ANNUAL MEETING Y.W.C.A. TO-NIGHT.

The Annual Meeting of the Young Women's Christian Association will be held in the Green Room of the Association to-night at 8 o'clock. A splendid programme has been prepared, the main number of which will be an address by Miss Marion Ferguson, National General Secretary. Reports of the year's work will be given, musical numbers and several aesthetic dances from the Gymnasiumu Pageant, and the Basketball trophies will be presented. All senior gymnasium members, those interested in the swimming classes, camp, clubs and all friends and supporters of the Association will be most welcome.

30,000 ISLANDS, GEORGIAN BAY.

A favourite summer playground for residents of Eastern Canada is the Georgian Bay. On the East side of the bay is an archipelago of innumerbale islands, great and small. Although the district is known as the 30,000 Islands of the Georgian Bay, 48,000 islands have aleeady been marked on the Government chart and this does not include all. Throughout the summer fresh cool breezes blow across from the Great Lakes. "All the ills that flesh is heir to" seem to vanish in this healthful region.

The Canadian National Railways have issued an interesting publication dealing with this territory, and which includes a list of hotels and map. Copy may be had free on application to: Any Canadian National Ticket Agent.

Go-Getters

The Enterprising Mender

"Umbrellas to mend," and "scissors to grind"—
These cries not much longer will greet you;
For want ads bring trade, and vendors prefer
To set up a shop, and there meet you.

BANDITS THREATEN WHOLESALE MURDER

Foreign Diplomats Must Guarantee Chinese Government's Performance to Save Captives.

SHANGHAI, May 15.—(Canadian Press.)—Unless foreign diplomatic representatives in China guarantee by to-night that the Chinese government will carry out all terms fixed by the Chinese bandits in Shantung, the foreigners held captive will all be killed, Father William Lenfers, an aged priest who conferred with the bandit chief Sunday, reported to the United States consul at Lincheng to-day. Father Lenfers described the chieftain, called Wang, as a young man, clean, well dressed, wearing eyeglasses."

The priest persuaded Wang to extend for one day the limit of his ultimatum, which had been fixed for two days from Sunday. Wang told him that the pledges of Chinese officials mean nothing to the bandits, hence word of foreign diplomats must be given.

Commander Wang drafted his terms which did not demand money, but required that the Peking government restore all bandits to a status of regular soldiers with the pledge that they would suffer no reprisals and Father Lenfers, arriving in Lincheng after innumerable hardships, presented Wang's letter to the United States' consul to-day.

The priest said the leader of the outlaws, quiet toned, cordial, friendly and grim, made this comment on the possible failure of the Chinese government and foreign ministers to do his bidding: "Do not deceive yourselves or believe me soft. What I threaten I will carry out exactly as I promise. You are a missionary and you know that what I say is true."

Britain's Royal Heads Returned to London.

LONDON, May 15 (United Press). — King George and Queen Mary, after a week's holiday in Italy, returned to London on Monday night.

They were welcomed by the Prince of Wales, the Earl of Derby, and Lord Curzon, Foreign Minister.

The Italian Fascisti met the royal party at the train, and presented Queen Mary and King George with a bouquet of flowers.

OFFICIAL DOG CATCHER SAYS BUSINESS BRISK

Interviewed today when he was seen leading a stray dog of the mixed breed variety, James Gates, official dog catcher of the city, stated that business is very brisk in his line.

Commenting on the age limit for dogs, he said that any dog born before May 1 must have a tag or suffer the consequences.

In cases like this the consequences are likely to be more than the dog can bear, for police officers are being called upon frequently to draw a gun on the unknown wanderers It is surprising, the official dog catcher reports, how many dogs there are wandering around homeless. Even if a dog has a good home and a loving master he cannot appear on the street without a lead. Anyone taking a dog for a walk without a firm grip on the lead must pay $1 to the dog catcher or appear in court. "If people will only look after the dogs" said the dog catcher, they will save themselves and me a lot of trouble."

Purity SALT

A CANADIAN PRODUCT — FREE RUNNING

Heal Skin Troubles With Cuticura

If you are troubled with pimples, blackheads, redness, roughness, itching and burning, which disfigure your complexion and skin, Cuticura Soap and Ointment will do much to help you. Always include the Cuticura Talcum in your toilet preparations.

Soap 25c. Ointment 25 and 50c. Talcum 25c. Sold throughout the Dominion. Canadian Depot: Lymans, Limited, 344 St. Paul St., W., Montreal. Cuticura Soap shaves without mug.

CHILDREN'S AID

(Continued from Page 1)

and would be put in a better condition than it was before. They are also prepared to give us more land on the top of the hill where we would build at any time."

Urged New Quarters.

Dr. King strongly urged removal to new and better quarters. "I feel it would be nothing short of criminal to place the children back in the old Shelter," he said. "The conditions are not ideal for our purposes, and it has been the wish of the society for a long time that we obtain a new home. The subject was brought up a year or two ago about building, but that would cost us in the neighborhood of $30,000 or $40,000."

Dr. King believed that the fire which had broken out in the double roof of the Shelter might have occurred at any time with the possible loss of life to the inmates. The building, he contended, did not commend itself from the standpoint of safety, convenience and modernness.

"The Popham property seems an ideal one to me," he continued. "It is a complete block of land. The house is well built and is spacious It is close to schools and to the Exhibition Park. It is across the street from King Edward Park and only a short distance from the supervised swimming beach. The Irwin property is ideal, but you have to take into consideration what you would be asking the ladies who go there to do sewing and look after the children to walk a very considerable distance It is also quite a way from the nearest school. The Yeotes property is also ideal, and in many respects as suitable as Popham's, but there is no conveyance for the ladies. Very little money would need to be spent on the Popham building, and if you wanted to create some of the land into cash you could sell lots on George street and Lock street and have ample room left."

Had Discussed Building.

"You can go back to the old Shelter," said Mr Dobbin, who opposed that alternative, "and you would be in the same position you were in three months ago when you were discussing whether you would build a $10,000 addition in front of the Shelter or not. It's no place for the children. I never did like the site, and, while it was good enough in a way, you have to remember it's a case of twenty-four souls under that roof in case of fire. If we go ahead and buy we are losing $700 a year revenue from our investments. How are we going to make that up? I think that is a serious matter in itself."

Only Temporary Return

"If we go into debt so much it would be a strain," remarked Mrs. Gibbs, intimating that it would be more than she would undertake. "If we go back it will only be for a few years, until we get money enough for a building we can make to our own liking. Mrs. Fanning and myself also met the Mayor and he said the council would help us in anyway we wanted."

Mrs. Gibbs said that the routine of the visits and work at the Shelter wore upon herself and Mrs. Fanning more than most of the members realized.

Mrs. Knox agreed with Dr. King, and referred to the splendid results that had been gained at Waterloo by the remodelling of a private residence It was now a magnificent place and would cost to-day $50,000." The matron at the old Shelter had no conveniences at all.

Ald. Meyers said he had not sufficient knowledge of the conditions at the Shelter to give a considered opinion, but it appeared to him a wise course to return for a while after the old Shelter had been repaired.

"I think we'd take that attitude in the council," said the Alderman, to the amusement of the members. "Do not spend any money unnecessarily. That's the business principle men follow in their own affairs."

Motion Defeated.

Mrs. Gibbs' motion, seconded by Ald. Meyers, for a temporary return to the Shelter was defeated by seven votes to six.

To Mrs. Gibbs Dr. King said:—"When will be get the $40,000 for a new building?"

"It took twenty years to get $10,000," Mr. Cummer commented.

"Spend what we've got and then we'll have none," Added Ald Meyers.

In the ensuing discussion as to the next step Mr. Edgar reminded the members of the condemnation of the Grand Jury, who declared that the Shelter was not a proper place for wards of the Children's Aid Society. The law required that the city and county should provide for the maintenance of the children, and Mr. Edgar suggested that a deputation might wait upon the County Council at their June session.

Other ideas were advanced, and it was finally agreed to communicate with Mr. Popham, and ask him whether he would sell for $12,000. If the property could be bought for that sum, members said that they would be adverse to disposing of any of the lots into which it could be divided, but would retain it in its form as a complete city block. This would avoid immediate neighbors and backyards looking upon the grounds. The reply from the owners clipping $2000 off their option was regarded as an evidence of a willingness to compromise which encouraged the hope that Mr. and Mrs. Popham would come around to the Society's bid.

VERITABLE CLOUDBURST RESPONSIBLE FOR FLOOD

HOT SPRINGS, Arkansas, May 15 (Canadian Press-. — The flood here, which took a heavy toll of life and property, originated in the upper basin of the mountains north of Hot Springs, from a veritable cloudburst.

When the first water appeared, there was little alarm, but soon the water coursing through Central Avenue was from four to nine feet in depth.

The fronts of the stores were smashed in, and even the asphalt pavement was torn up.

City horses decreased by more than one-half in the last 10 years.

EXCELSIOR LIFE INSURANCE CO. INC. 1889.

Fifty million dollars all-Canadian business in force.

A high interest-earning, low-mortality Company, offering up-to-date policies.

If you are contemplating insurance, consult

A. J. McCLELLAN, Manager Central Ontario Peterborough.

McLAREN'S INVINCIBLE OLIVES are Olives of Quality

Packed in a manner which insures their keeping in fresh condition. Remove capping from cork by dipping in hot water.

Every single olive inspected for size and quality before it goes into the "INVINCIBLE" bottle.

Plain and Stuffed.

At all Grocers

Insist on McLAREN'S INVINCIBLE

McLAREN'S LIMITED Hamilton & Winnipeg

10

LAST OF REPUBLICANS CAPTURED IN A BATTLE

DUBLIN, May 15 (Canadian Press). — The last band of Republicans operating in County Wicklow was captured this morning after a fierce engagement.

The leader, named Plunkett, was shot dead. Two machine guns were taken.

In your PLAYER Piano insist on a PLAOLA ACTION

RELIABLE, PERMANENT SERVICE

Perfect Expression from Pedalling only

APPLES!

Good assortment of Cooking and Eating Apples, in fine condtion, at reasonable prices. Come and see our display of Fruits.

Prices from 20c peck up.

A. T. STRANO

206-204 Charlotte Street.

THEY MUST GO!

We need the money so this is your opportunity to get garments at below mentioned prices:

COATS

Polo Cloths and Velours, in the newest styles, at $9.95.

SKIRTS

Plain and Striped, from $2.50 up.

DRESSES

Serge and Tricotine. from $6.50 to $12.00.

PETERBORO LADIES' TAILORING COMPANY

283 GEORGE STREET

(Op. Grand Opera House)

LAST WEEK

OF BOTNICK'S

Forced Out Sale

Stock Must Be Reduced to a Fraction of Its Size This Week

Men's Work and Dress Boots — Ladies' Fine Footwear for all Weather — Misses' Shoes for School or Play — Boys' Boots for Vigorous Wear — And All Sport Shoes — Everything Goes at Some Price!

YOU NEED NEW SHOES BEFORE VICTORIA DAY

Get them this week and save half the regular cost price.

BOTNICK BROS.

Shoe Store — 430 George Street

Willard Staged a Comeback--Fast Soccer Games--Other Sport

WILSON'S "The National Smoke"
BACHELOR
Still the Most for the Money 10c.
ANDREW WILSON & CO. TORONTO MONTREAL

SOFTBALLERS CLOSED A SUCCESSFUL SEASON WITH DUE CEREMONY

Prizes Were Presented to the Winning Teams at a Banquet Held at the Empress Last Night.

OVER 80 PER CENT.

The softball season in Peterborough was officially and formally closed last evening with a banquet at the Empress Hotel. Officials of the League, the championship team, and delegates from all other teams in the League were present to the number of over eighty.

The trophies were presented to the winning teams and words of praise were heard for those whose efforts had helped to make the League a success.

Particular tribute was paid to the work of the president, J. E. Sullivan, and the secretary, Walter Fitzgerald, whose untiring efforts had been the chief factors in the highly successful manner in which the difficult schedule had been handled.

Credit was also given the umpires for the ease and despatch with which the games themselves had been handled

Community singing, led by Alex. Dick, enlivened the proceedings throughout the entire evening.

After a bountiful repast, to which one and all did full justice, the president outlined briefly the work of the past season. Softball, he said, though still in its infancy, had come to Peterborough to stay, but he pointed out that the successful operation of the League in the future would necssitate co-operation from all the teams to the same measure that had been experienced in the past. He pointed out that the game itself was a community builder of the best kind for over 300 men had been given an opportunity to play together at various times and to meet one another on a footing which would be impossible under other circumstances.

He voiced the appreciation of the League for the assistance which had been given from various sources, which tended to the smooth running of the League. He particularly thanked Colonel A. W. McPherson and Col. F. Bradburn for the use of the Armouries for the games, Bobby Muir, the press, and others for the assistance which had been rendered in various ways.

The financial statement, he said, would be audited and copies sent to the managers of each team. The League, he said, had paid its way, and after settling all expenses he was able to present a cheque for $100.00 to hte P.A.A.A. This cheque was received by Dr. A. W. McPherson, president of the P.A.A.A., and came as a happy surprise to all those present.

The Lague will have a small surplus on hand with which to start the season next fall.

In the absence of G. N. Gordon, K.C., M.P., the shield which he had donated for the winning team of the club section, as well as the individual medals for the members of the winning team, donated by Lou LeBarr, were presented by J. Munro to the Belmont Club.

The shield was received by F. Convery, who made a suitable reply, while Al Heckman, captain of the team, received the medals and presented them to the members of the team who were present.

The shield donated by J. Kenneally for winning team of the industrial section was presented to the Canadian Woollens representatives by Mr. Keuneally himself, who complimented the team on the showing it had made.

The trophy was received by Tom Turcott, who made a suitable reply.

Mayor Taylor was also present to present the cup which he had donated as emblematic of the championship. In doing so, he spoke of the hard games the Belmonts had had to play in order to win the trophy, and again emphasised the fact that the games had above all things proved a source of true sportsmanship and a real community builder.

The Macdonald prize, one which had been offered for the team conducting themselves in the most sportsmanlike manner during the playing of schedule was presented to the C.G.E. Tool Room team by G. A. Macdonald, the donor.

The prize consisted of individual silver ash trays with "For Sportsmanship, 1923" engraved upon them.

In making the presentation, Mr. Macdonald spoke of the closeness of the race for his prize. He pointed out that the conduct of each team as a whole had been considered, and that the conduct of one man might be the cause of his team losing the prize.

Jack Pilling received the trophies for the members of his team.

A box of cigars was presented by the president to the representatives of the Lock Company team, that organisation having made the first triple play of the schedule.

J. M. McHardy, as a member of the executive, and on behalf of the whole League, presented to Alex. Kay and his staff of umpires souvenirs in recognition of their work in helping the League along. In doing so, he thanked them for the interest they had taken in the games and complimented them on the impartiality they had shown in rendering their decisions.

In reply, Alex. Kay thanked the League and the officers for their gifts and stated that he thought this League amply strong enough to enter the Ontario Softball Association, and to give a good account of themselves in the battle for Provincial honours.

Dr. A. W. McPherson, president of the P.A.A.A., thanked the League for the cheque which had been presented to his organisation, and congratulated the teams on the sportsmanship which had been displayed and assured the League that the P.A.A.A. is behind any effort to bring a good, clean sport to Peterborough.

Change in Schedule At Riverside Park

A change has been made in the Riverside Park schedule, as announced yesterday. The practice game announced for 6.15 to-morrow evening between the Adanacs and the C.P.C. will be replaced by the opening game of the Mercantile League, in which The Examiner and the Bankers will figure.

The Adanacs and the C.P.C. will play their practice game at 5.15 on Thursday instead of the Central Ontario practice scheduled for that date.

After this week the Senior team will not be needing the park for practices as often as in the past, and the City League and Mercantile League games will get under way in earnest.

PRESIDENT SUSPENDERS
Quality Comfort Service
Genuine—is Guaranteed

8 RUNS IN FINAL FRAME FOR YANKS

Terrific Rally in the Final Frame Sent Detroit Under — Three Double Plays in the Cleveland Game.

DETROIT, Mich., May 15. — (Canadian Press.)—After having a seven run lead erased, forcing the game into extra innings, New York fell on Sylvester Johnson's offerings in the twelfth, scored eight runs and defeated Detroit 16 to 11 yesterday. Cobb's strategy in removing Cole in the twelfth when two men were on bases and sending Johnson, a right hander, to replace him, proved disastrous. The score:

New York	0	4	0	2	0	1	0	0	8	16	21	0
Detroit	0	0	0	3	0	5	0	0	3	11	16	4

Shawkey, Bush and Schang; Holloway, Olsen, Cole, Johnson and Bassler.

Cleveland 6, Washington 3.

CLEVELAND, O., May 15.—(Canadian Press.)— The Cleveland Indians hopped on Walter Johnson in the first inning and scored enough runs to beat Washington 6 to 3. Three double plays cut down Cleveland's scoring in the latter innings. Uhle was effective except in the third and fourth innings. Score:

Washington	0	0	1	2	0	0	0	0	0	3	8	2
Cleveland	0	0	3	0	0	1	0	0	0	6	10	1

Johnson and Ruel; Uhle and Myatt.

Philadelphia 9, Chicago 0.

CHICAGO, May 15.— (Canadian Press.)— Philadelphia bunched five hits in the fourth and seventh innings behind erratic fielding on the part of McClellan and Faber, and shut out Chicago, 9 to 0. Chicago was unable to solve Hasty's delivery. Score:

Philadelphia	0	0	0	5	0	0	4	0	0	9	9	0
Chicago	0	0	0	0	0	0	0	0	0	0	6	5

Hasty and Perkins; Faber and Schalk.

SECRETARY RESIGNS.

LONDON, May 15 (Canadian Press). — W. C. Bridgeman, the Home Secretary, has resigned in consequence of the decision of the House of Lords in the case of Art O'Brien, Says the Exchange Telegraph Company. His resignation, however, has not been accepted.

LAKEFIELD WON OPENING GAME

Defeated Examiner Nine in a Four-Inning Contest — Visitors in Lead Till the Last Frame.

LAKEFIELD, May 15 — The first baseball game of the sason was played here last evening when the local U.F.O. League team defeated the Examiner nine by the score of 5 to 2.

The Examiner had led throughout with a score of 2 to 1 till after two men were out in the final inning. In this frame numerous errors allowed Northey to complete the circuit on a long drive through centre, clearing the bases before him.

The fielding feature of the game was supplied by Bobby Baker, whose one-handed stab of a terrific liner broke up a promising rally on the part of Lakefield in the early part of the game.

The game was late in starting owing to the slowness of the members of the home team in turning up, and they were obliged to borrow one player to fill in the team. The game was called at the end of the fourth frame.

The players were:

Examiner—Scates, p; Dugan, c; Gray, 1b; Collins, 2b; Harris, 3b; Taylor, ss; Baker, lf; Dunkley, cf; Long, rf; Garvey, spare.

Lakefield—Northey, p; Simpson, c; Weaver, 1b; Greer, 2b; Hensley, 3b; Sabatino, ss; Fairbairn, lf; McIlmoyle, cf; Hull, rf.

Score by innings:

Examiner	0	2	0	0									2
Lakefield	1	0	0	4									5

Umpire, Dr. Gibson.

Big League Standing

INTERNATIONAL.

	Won	Lost	P.C.
Rochester	19	4	.826
Baltimore	15	9	.625
Buffalo	12	11	.522
Toronto	10	10	.500
Jersey City	11	13	.458
Newark	9	12	.429
Reading	8	14	.364
Syracuse	7	18	.280

NATIONAL.

	Won	Lost	P.C.
New York	18	7	.720
St. Louis	14	11	.560
Pittsburgh	13	11	.542
Cincinnati	12	12	.500
Chicago	12	13	.480
Boston	9	12	.429
Brooklyn	10	14	.417
Philadelphia	7	16	.304

AMERICAN.

	Won	Lost	P.C.
New York	15	8	.652
Cleveland	14	10	.583
Philadelphia	12	10	.545
Detroit	13	12	.520
St. Louis	11	12	.487
Washington	9	12	.429
Chicago	9	13	.409
Boston	7	13	.350

Royals Get Five Wins Eastern Ball League.

MONTREAL, May 15.— (Canadian Press.) —Royals gained their fifth straight win in the Eastern Canada Baseball League here yesterday by defeating Canadians, 3 to 2. The score:

Canadians	0	1	0	1	0	0	0	0	0	2	8	1
Montreal	1	0	0	0	0	0	1	0	0	1	3	8	1

Lawson and Connors; McMillan and Hopper.

OFFICERS OF SOFTBALL LEAGUE.

W. Fitzgerald.

J. E. Sullivan.

President and secretary - treasurer of the Peterborough Softball League, whose efforts have been mainly responsible for the great success of the league in the past two schedules. Twenty teams with over three hundred players represented, took part in the games in the spring schedule.

NEW YORK LOST TO PITTSBURG

New York's Only Run Was a Homer—St. Louis Won From Boston — Benton Hit Hard With 12 Safeties.

NEW YORK, May 15. —(Canadian Press.)—The veteran Babe Adams stopped the New York Giants yesterday, Pittsburg winning the second game of the series, 4 to 1. New York's only run was a homer by Earl Smith. Pittsburgh bunched seven of its eight hits off Nehf in the first and seventh innings, when it did all its scoring. Score:

Pittsburgh	0	0	0	2	0	0	2	0	0	4	8	0
New York	0	0	0	0	0	0	1	0	0	1	6	0

C. Adams and Schmidt; Nehf, Jonnard and Smith.

Brooklyn 6, Chicago 3.

BROOKLYN, N. Y., May 15.—(Canadian Press.)—Brooklyn made it two out of the first three in the series with the Chicago Cubs by winning yesterday, 6 to 3. Four hits for three runs in the first inning decided the issue. Johnston got a homer in the seventh. Score:

Chicago	0	0	0	1	0	0	0	1	0	0	11	1
Brooklyn	0	0	3	0	0	0	1	0	2	0	6	13	2

Aldridge and Hartnett; Cadore and Taylor.

Cincinnati 7, Philadelphia 3.

PHILADELPHIA, May 15. — (Canadian Press.)—Cincinnati took the second game of the series from Philadelphia, 7 to 3. The game was a pitchers battle between Eppa Rixey and Ralph Head with the local twirler weakening in the closing inning. Score:

Cincinnati	0	0	0	0	0	2	1	0	3	11	5	
Philadelphia	1	0	0	0	1	0	0	0	1	3	8	2

Rixey and Wingo; Head and Henline.

St. Louis 7, Boston 1.

BOSTON, May 15.— (Canadian Press.)—St. Louis hit Benton and Genewich hard yesterday, collecting 12 hits, including homers to the flag pole in deep right centre by Myers and Smith, and defeated Boston, 7 to 1. Pfeffer held Boston to seven hits. First Baseman Charles J. (Butch) Schmidt, who has been on the voluntarily retired list of the Boston club since 1916, yesterday was given his unconditional release by President Christie Mathewson. Schmidt is connected officially with the Baltimore club of the International League and now may be able to play if he so desires. Score:

St. Louis	0	2	0	0	1	3	1	0	0	7	12	0
Boston	0	0	0	1	0	0	0	0	0	1	7	1

Pfeffer and Ainsmith; Benton, Genewich, Filligim and O'Neill.

MAPLE LEAFS LOST FIRST TO ORIOLES

Four Runs in the Last Frame Put Baltimore in the Lead—Homer Won For Newark in Tenth.

TORONTO, May 15.—(Canadian Press.)— Bunching five hits and a base on balls in the ninth inning, Baltimore scored four runs and won the first game of the series with Toronto here yesterday, 10 to 8, Toronto hit three Baltimore pitchers hard, but Bader's wildness was too big a handicap to overcome.

Red Wingo, the International League's leading home run hitter last year, crashed out his first home run of the season in the first inning to-day. The score:

Baltimore	0	0	2	0	0	2	0	4	0	10	13	0
Toronto	0	0	3	0	0	3	0	2	0	0	8	15	1

Batteries—Frank, Henderson, Ogden and McAvoy; Bader, Glazner and Hill.

Rochester 7, Reading 6.

ROCHESTER, N.Y., May 15. — (Canadian Press.)— Rochester defeated Reading here yesterday, 7 to 6, in a ragged game. Fred Merkle, who batted in four runs, has hit safely in twenty-two consecutive games. Score:

Rochester	0	0	1	0	0	0	3	3	x	7	12	3
Reading	0	0	0	2	0	0	2	0	0	6	8	1

Miljus, Moore and Lake; Eirich, Karpp and Clarke.

Newark 6, Syracuse 5.

SYRACUSE, N. Y., May 15. — (Canadian Press.) — "Chad" See's home run in the first half of the tenth inning gave Newark a 6 to 5 decision over Syracuse here yesterday in the first game of the series. The hit was a long high fly which cleared the left field fence by many yards. Anderson's hitting also featured. Score:

Newark	0	0	1	2	0	0	0	1	—6	10	2
Syracuse	0	0	0	0	2	2	0	0	1	—5	10	2

Baldwin, Schlesser, Fileshifter and Devine; Pierotte, Parks and McKee.

Buffalo 6, Jersey City 2.

BUFFALO, N.Y., May 15.—(Canadian Press.)—Jersey City was unable to hit the curves of Clarence Fisher and went down to defeat at the hands of the Bisons, the score being 6 to 1. Score:

Jersey City	0	0	0	0	0	0	0	1	—1	5	2
Buffalo	0	0	1	0	1	0	3	1	x	—6	8	2

Tecar and Freitag; Fisher and Urban.

■Carelessness causes three-fourths of tire repairs.

MANY OF MAJORS LOST TO MINORS

Minor League Teams Walloped the Majors Frequently on the Spring Trips.

NEW YORK, May 15.—One of the remarkable features of the spring training trip of the major league clubs was the unusually large number of defeats suffered at the hands of minor league teams.

On the Pacific coast, the teams of that organization took all kinds of liberties with the Chicago Cubs who trained at Catalina Island, Calif.

The New Orleans club of the Southern Association took the Cleveland, New York and St. Louis clubs of the American League into camp a number of times.

On the showing made by the Pelicans against the major league clubs who have invaded New Orleans, the fans of that city have set their hopes for another pennant.

The Mobile club of the Southern Association as well as a number of other clubs in that circuit have shown great strength in the exhibition games with the majors.

Toronto of the International League twice beat Cleveland, Milwaukee also turned the trick. It's the same story all the way down the line.

Once upon a time when a major league team lost to a "bush" aggregation it was treated in the light of a joke. Those days are over.

Of course all major league clubs try out many recruits in the exhibition games. That is one excuse that could be offered. However, the real reason for the defeats rests in the increased strength of the minors.

Do you know Baseball?

by Billy Evans

Questions

ONE—Has a pitcher the right to get on the rubber without having the ball in his possession?

TWO—If a pitcher step toward first base, and discovers that the runner has such a lead toward second that he has no chance to get him, can he throw the ball to second ahead of the runner?

THREE—Has the base umpire the right to call a balk on the pitcher or is that right confined to the umpire-in-chief?

FOUR—If a batted ball strikes the third base sack on the extreme corner, which is extending into foul territory because the bag has been loosely strapped, is it fair or foul?

FIVE—If a batsman steps into a ball, which the umpire is positive would be a strike had he not done so, and the ball rolls to the stand, would a runner on third have the right to score if he could do so?

Answers

ONE—The pitcher has no right on the rubber without having the ball in his possession. In so doing he commits a balk.

TWO—When a pitcher steps toward first he must go through with the motion or he makes a balk. Throwing the ball to second would be a balk and the runner would be entitled to the base even if caught.

THREE—The rules now give the base umpire the right to call a balk.

FOUR—It is a fair ball if it strikes the bag. It is the duty of the umpires to see that the bag is properly strapped and always within the limits of fair territory.

FIVE—The umpire should rule the pitch a strike, but suspend play when it hit the batter and allow no runners to advance.

STOMACH TROUBLE
"INDIGESTION"
Relieved By
Burdock Blood Bitters

The sufferers from dyspepsia, indigestion or other stomach troubles who has to pick and choose his food is the most miserable of all mankind.

Even the little that is eaten causes much torture, and is digested so imperfectly it does but little good.

Mr. Wm. Kruschel, Morden, Man. writes:—"Some time ago I had quite a serious case of stomach trouble, indigestion. I could scarcely eat anything, outside of some light food, and even then I generally had pains after each meal. I tried many different medicines, but without any improvement, and had almost given up hope of ever being well. A neighbor recommended Burdock Blood Bitters, and after using it a short time I felt much better, so I continued to use it until I was completely relieved. I can honestly say that B.B.B. has done wonders for me after all other medicines failed."

B.B.B. is put up only by The T. Milburn Co., Limited, Toronto, Ont.

RUSSIAN CHAMP LEADS.

CARLSBAD May 15 (Canadian Press). — Alechine, the Russian champion, regained the lead in the fourteenth round of the international chess masters' tournament here by winning from Thomas, while Tarbalt was playing a draw with Wolf.

CATCHER SOLD TO READING.

MEMPHIS, Tenn., May 15 (Canadian Press). — Byrd Lynn, catcher, has been sold to the Reading, Pa., team of the International League, Manager Johnny Dobbs, of the Memphis Southern Association Club, announced yesterday.

After the rich lather of—
MENNEN SHAVING CREAM
Who would go back to ordinary Shaving Soap

Our Daily Chat-No.1

To a great extent we are all judged by our appearance, and many of us suffer because of our neglect to make the best of ourselves.

Beggars lay themselves out to excite the sympathy of the benevolent by appearing in tatters, and acquire alms which would not be given but for their forlorn appearance.

That is one effect of dress.

At the other end of the scale—the end which is the aim of all decent men—is dignity and respect.

We may be men of standing, and be entitled to the respect of all we meet, but we shall not command that respect if we neglect to dress our part.

We cannot go through life apologizing for our appearance, nor have we time or opportunity to explain that we are really much better than we look.

Just as a policeman or a postman is recognized for what he is by the dress he wears, so a gentleman is expected to appear dressed as one.

It has been said that "nothing so influences one's success in life as dress; in time a man comes to be what he looks." It is every man's duty to himself to appear as he would wish his acquaintances to think of him.

Should occasions arise when you are in doubt what to wear, call in and see us. We will gladly place our experience and knowledge at your service, without putting you under any obligation to ourselves.

Brimmell & Irwin
Distinctive Men's Wear
337 George Street

Going to Build ?
I will be pleased to furnish estimates of Houses, Bungalows, Summer Cottages, Garages, Alterations, Repairs, etc.
A. B. CUNNINGHAM
331 Reid St. Phone 1261w

FOR the best food and service, at Reasonable Prices try
Louis' Chinese Cafe
194 Charlotte Street
Meals 40c We Aim to Please You

DON'T
Be satisfied with anything less than a
"PERFECT"
The Bicycle that lives up to its name.
SIMPSON, COPPING & CO.
PHONE 574-w 460 GEORGE ST. OPEN EVENINGS.

WILLARD WINS FROM FLOYD JOHNSON IN "COME BACK"

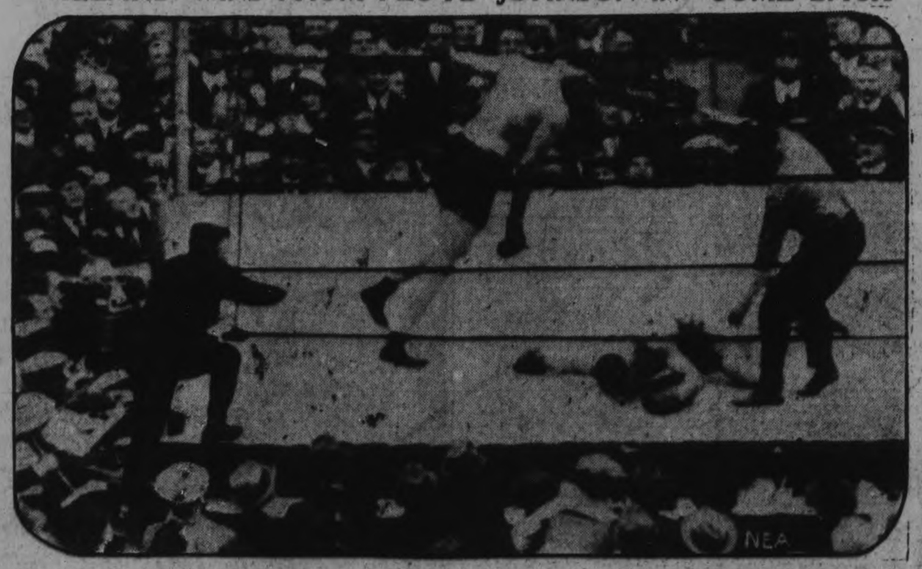

Former Champion Jess Willard forced Floyd Johnson to surrender after 11 rounds of fighting before 60,000 people in the new Yankee Stadium at New York. The younger man fought gamely, but the bell saved him in the ninth, and in the eleventh he was flat on his face and out as the gong sounded. His chief second told Referee Jack Appel that Johnson could not continue. Picture shows the scene after the last blow, Johnson on the floor of the ring, and Willard called the winner.

MORE THAN 100,000 Saw it in Toronto In Two Weeks

"Nuff Said"

No Advance In Prices

Laughter First!

Harold Lloyd Safety Last

Once In a "Blue Moon" They Come!

A motion picture that you can jot down as one of the mile-stones along the highways of hilarity.

Here's one that is a sure-fire hit, made for mirth—seven reels of it—with the irresistible Harold in his first super-comedy.

You remember him in "Grandma's Boy" and in "Dr. Jack"? of course Then Take The Hint.

4 DAYS WEDNESDAY THURSDAY FRIDAY SATURDAY 4

Epic Entertainment

Romance of Dashing American Society Girl

LAST TIME TO-NIGHT

Dorothy Dalton in "Dark Secrets"

Caught In The Spell of the Mysterious Orient

Financial News and Views

Canadian Stock Exchange — And Mines — | New York Stock Exchange — And Curb Prices.

To-Day's Quotations and Opinions and Reviews of the Markets.

NEW YORK, May 15.—(Special.)—The stock market to-day continued its display of quiet confidence and while trading was not lacking there was an absence of any concerted pressure. News developments had little influence on the market and it was its own good internal position following the drastic shake down on which the advice of the day and yesterday was bared.

Stocks were strong in the early dealings reflecting the improvement in sentiment resulting from the substantial chaarcter of the rally in the previous session. California Petroleum reached a new high on the recovery at 95, while Dupont jumped to 136 1-2, up nearly ten points from last week's close. Pan American issues moved ahead in response to the publication of Mexican Petroleum 1922 report showing net profits of $25,276,164 against $13,540,684 in 1921.

Stocks displayed a confident tone through the first hour.

American Can reached a new high on the recovery at 96 1-8, reflecting speculative rumors of a split up of the present shares. Other leading industrials maintained the comeback scored in the previous session.

Sentiment was encouraged by the survey of the National Association of Manufacturers showing a forty per cent. increase in production over 1922 and consumption ahead of production.

An Independent Steel manufacturer who follows prices and shipments closely estimated that the U. S. Steel Corporation in April earned about $16,000,000. This would compare with $14,600,000 in March if the April estimate is correct. It is safe to predict $45,000,000 net in the second quarter against $44,780,000 in the first quarter. Deliveries of steel will be on a higher price basis than in the first quarter, more than offsetting the wage increase. There always is a large short interest in the steel common, but the borrowing demand since the early part of last week indicates the heaviest short interests since January 1st.

Trading was quiet in the late morning and few features of speculative interest were in evidence at the start of the third hour. Some renewal of selling pressure occurred but the volume of transactions diminished as prices sold off, giving bears no encouragement to follow up their attacks. Floor backers reported a short interest in nearly every active stock. Borrowing demands for Steel Common, Baldwin, Studebaker, Pan America, Alcohol, Crucible and other representative Industrials was said to be especially heavy. Oil stocks were not affected by the announcement of reductions in Wyoming crude. On the other hand Sinclair did not respond to the highly favorable news that Mammoth Oil had brought in a ten thousand barrel on the tea pot dome. The well came in naturally in two hand with an initial flow of six thousand barrels which increased to 10,000.

(Quotations supplied The Examiner by Nelson & Martyn, Stock Brokers)

NEW YORK STOCKS.

	High	Low	Close
Allied Chem.	67¼	66¼	66¼
Amer. Can.	96½	93⅞	94⅜
Amer. Loco.	135⅞	134½	134½
Am. Smelters	58	55⅛	57¼
Amer. Sugar	75⅜	75⅜	75⅜
Am. Woollen	9⅜	91	91
Anaconda	46	45¾	45⅜
Atchison	99⅛	99⅜	99⅜
Baldwin Loco.	129½	126⅞	127⅝
Balt. & Ohio	49⅜	48½	48½
Beth. Steel	56	53⅜	53⅜
Brooklyn		2⅛	2⅛
Cal. Pet.	96	94	94⅞
C. P. R.	154	153	153½
Cen. Leather	31⅜	31	31⅜
Ches. & Ohio	66⅜	65	65
Chile Copper	27¼	27	27
Chandler	63	62⅛	62⅛
Coca-Cola	75¾	75¾	75¾
Corn Prod.	131¼	130⅜	130⅜
Cuba Am. Sug.	32½	31⅛	32
Cuba Can. Sug.	17¼	17¼	17¼
Cont. Can.	47¼	45¾	45⅞
Cosden Oil	47⅜	46	46¾
Crucible	69⅛	67⅝	68
Davison Chem.	27	27	27
Dome	40½	40	40
Erie	11⅛	11⅛	11⅛
Fam. Players	83	82⅝	82⅝
Gen. Asphalt	40¾	39½	39⅞
Gen. Motors	157⅜	151½	151½
Gulf State Steel	84½	82⅝	82⅝
Houston	54½	54⅛	54⅛
Ind. Alcohol	58	56¼	56¼
Int. Nickel	14¾	14⅜	14¼
Int. Paper	43¾	43	43
A. I. C.	26¼	25⅝	25⅝
Allis-Chalmers	44¼	44	44
Atlantic Gulf	20¼	18⅝	18⅝
Chino Copper	23¾	23½	23½
Consol. Gas	62¼	62	62
Dupont	134½	134	134
Great Nor. Pf.	71¾	71¼	71¼
Kelly Spring	50½	49	49
Kennecott	38⅜	37⅝	37⅜
Keystone Tire	7½	7½	7½
Loews Inc.	17½	17½	17½
Marine Pf.	32⅛	32	32
Marland Oil	46	45⅛	45⅛
McIntyre	19½	19½	19½
Mid. States	10¾	10½	10⅝
Midvale	27¾	27¼	27¾
N. Y. Central	95½	94⅛	94¼
NY NH & H.	17⅝	16½	17⅜
Northern Pac.	72	72	72
Pensylvania	44¼	44⅛	44⅛
Pacific Oil	39½	39	39
Pan-Amer. A.	72	70⅝	70⅝
Pan-Amer. B.	67	65¾	66⅛
Pere Marquette	43¼	42	42½
Philips Pet	52⅜	51¼	51½
Pittsburg W. V.	48½	47¾	48¾
Prod. & Refin.	44½	43¾	44
Reading	75	74½	74½
Repub. Steel	51⅞	49¾	49¾
Rep. Iron & Steel	20½	20	20
Royal Dutch	48¾	46¾	48¼
Rock Island	28¾	28¾	28⅝
Retail Stores	76⅞	76	76
Sinclair Oil	31½	30¾	30½
Sears-Roebuck	81⅜	81	81
Stand. Oil N.J.	37⅜	37⅛	37⅜
South. Pacific	90	89½	89⅛
South. Rly.	32⅜	32⅛	32⅛
Studebaker	113⅜	109¾	111
Sub. Boat	11⅛	11¼	11¾
St. Paul C.	21¾	21¼	21¼
St. Paul Pfd.	37¼	36¾	36¾
Texas Oil	46¾	46	46⅛
Texas Coal & Oil	16¼	16¼	16¼
Tim. Roll. Bear.	41¾	41⅜	41⅛
Tobacco Prod.	56⅛	56⅛	56⅛
Trans. Oil	8⅞	8½	8⅜
Union Pacific	136¾	135½	135½
U. S. Rubber	53¼	51¾	51¾
U. S. Steel	99⅜	97¾	97⅞
Utah Copper	66⅞	66½	66½
Vanadium Steel	33¾	32¼	32¼
Westing. Electric	55¾	54¼	54½

CANADIAN STOCKS.

	High	Low	Close
Abitibi	68	67	67
Atlantic Sugar	20½	19½	19¾
Barcelona	18¼	17⅞	18
Bell Tel.	121½	121	121½
Brazilian	49	48¼	48¾
Brit. Emp. Steel.	22	21¾	22
Brompton	41	39½	40
C. P. R.	158	156	156
Can. Gen.	102½	101	101½
Can. Steam. C.	18	16	16
Can. Steam. Pfd.	52	50¾	51
Cement	83	82	82¾
Detroit United	76	75¾	75¾
Montreal Power	117	116½	117
Quebec Rly.	26½	25	25
Riordan Paper	3	2¼	2½
Shawinigan	116¾	116½	116¾
Smelters	27	25¾	26¼
Span. River C.	92	92	92
Span. River Pfd.	100½	100½	100½
St. of Canada	75½	74¼	75½
Toronto Rails	83	83	83
Twin Cities	65½	65	65½
Winnipeg	35¼	34¼	35¼

BANKS.

Hamilton	160	167	169
Union	136	136	136
Dominion	200	197	200
Imperial	185	182	185
Commerce	200	198	200
Royal	220	219	219

MINES. GOLD

	Asked	Bid
Apex	4	3¾
Argonaut	—	80
Atlas	—	8
Baldwin	13½	13¼
Buckingham	—	34
Clifton	—	27
Con. West Dome	—	35
Dome	41½	41¼
Dom. Kirkland	2¾	2½
Goldale	46	45¾
Gold Reef	3	2¾
Hollinger	—	1300
Hunton	—	14½
Hattie	—	34
Keora	15	14
Lorrain	—	30½
Lake Shore	352	350
McIntyre Mines	20½	20
Moneta	—	24
Newray	—	43
Montreal, Ont.	50	46
Nipissing	590	580
Porc. Crown	—	14½
Preston	—	14½
Teck Hughes	140	139
Vip. Con. Mines	74	73½
Wakenda	7½	6¾
Wasapika	8¾	8½
West Tree	—	9¾

SILVER.

Beaver	—	41
Castle	—	27¾
Crown Reserve	—	73
La Rose	—	38
McKinley	19½	19
Peterson Lake	—	11½
Temiskaming	—	45
Wettlaufer	—	12

CHICAGO GRAIN. WHEAT.

	High	Low	Close
May	118½	118½	118½
Sept.	114	113½	113¾
July	115¾	115¼	115¼

CORN.

May	79	78¾	78¾
July	79½	79	79⅛
Sept.	78½	78¼	78¼

WINNIPEG WHEAT.

May	117	116¾	116¾
July	118¾	118¾	118¾
Oct.	115	114⅞	114⅞

CONTINUOUS WIRE SERVICE

For New York Stocks, Canadian Stocks and Canadian Mines.

Monday to Friday, inclusive, 9 a.m. to 2 p.m.; Saturdays, 9 a.m. to 11a.m.

We have installed the latest device for receiving and sending stock quotations.

Buy GOOD Mining Stocks NOW. We buy and sell for cash or on Margin.

NELSON & MARTYN
BROKERS
332½ George Street
SUITE "A"
Phones---229J, 229 W, 1736F and 1139W.

Peter Porker says:

"DURING THE SUMMER Months nothing is more convenient than BOILED HAM — keep your kitchen cool — ask your dealer for ROSE BRAND BOILED HAM.

"ROSE BRAND" means that the Hams have been specially selected, cured, and matured. The ROSE BRAND flavour equals anything that ever came out of Yorkshire, and Yorkshire Hams have been famous for Centuries."

High-Class Meats and Provisions

CANADIAN PACKING COMPANY Limited

High Class Meats and Provisions

TO EUROPE

Service that Satisfies

The unqualified satisfaction of passengers is the objective of White Star-Dominion service.

Steady, luxurious ships with every comfort and convenience leave nothing to be desired. The cuisine and accommodations are faultless. Saturday sailings.

White Star, Red Star and American Line regular sailings from New York to Europe.

H. G. THORLEY, 41 King St. E., Toronto, or Local Agents.

WHITE STAR DOMINION LINE

NEW FACES ON LINDSAY LINE-UP

Petes Play Two Games With the Greybirds This Week.

The Petes are billed to play two games with Lindsay this week, a series that should put Manager Solomon's outfit in fairly good shape for the opening of the Central Ontaria League on Victoria Day.

The Lindsay Club which will meet the Petes at Riverside Park on Saturday afternoon, have invited the local crew to play an exhibition game in Lindsay on Thursday afternoon which has been accepted. The game is billed for 4.30 o'clock and the Petes will leave for Lindsay immediately after dinner. It is expected that Lefty McElroy and Sandy Summerfeldt will do the gunnery for the Petes in the game at Lindsay, while Al. Heckman will be sent in against them at Riverside Park Saturday's game which may be the only appearance of the season of the Lindsay team here will attract a big crowd of fans. Lindsay will have a flock of new players in action and under the piloting of Tubby Williamson, this year's manager, expects to gve the Petes a hard tussle for the honours, both on Thursday and Saturday's game here.

The Lindsay Post says:

Lindsay's pitching staff this year will likely centre down to Sova, Begg, Garlow, Gage and Miles. It is just possible that Charle Allen's bad knee will keep him out of the game or two months or more. It is understood that Allen will shortly undergo an operation which will necessitate him laying up. This will be sad news for baseball fans in Lindsay and the Central League, but is gratifying to know that Manager Williamson has dug up three or four home brews who are shaping up well.

Manager Williamson is on the trail of two other players, of whom little is known, but of whom much is expected. Two of the chief men interested in the oil findings at Downeyville are anxious to sign up, and claim that they have played baseball before. These gentlemen are regular "Babe Ruths" in appearance, and will turn out to practice.

Detroit Street Cars Carry Big Year's Gain.

DETROIT, May 15. — (Canadian Press).—Detroit's united street railway, one year old at midnight last night, is a lusty youngster. During the twelve months of its existence, it has paid one million two hundred thousand dollars on its purchase price, paid all other running expenses, besides four million dollars in sinking fund, and after all this shows a cool million dollars profit, which has been used in the betterment of the system.

C.G.E. TEAM PRACTICE.

The junior ball team of the C.G.E. will practice on their own diamond at the company's grounds on Wednesday evening at six o'clock.

I am different and better~

MAPLE LEAF MATCHES

Well worth 15¢ a box

20

LACROSSE

A dozen of the lacrosse squad were out at Central Park yesterday evening in Fred Goodfellow's charge. The executive would like to see two dozen out on Wednesday evening and a regular line up game on Friday evening at Riverside.

Among those out last night were Goodfellow, Brown, Taylor, O'Toole Simms, Foy, Dundas, Lynch, Donovan, Mein and Miller.

Wednesday night's practice is at Central Park. The nets are up and everything ready for the players.

Albert Armstrong of Havelock will likely convene the district meeting here on Friday afternoon of this week. Last night he told the Examiner that Havelock had not definitely decided about a lacrosse tournament for June 4th. Hastings is going ahead with a celebration including a lacrosse game with Campbellford, so that this would shut out two of the district teams from paticipating in the Havelock tourney.

RELIEF FROM PAIN.

For the relief of pains of Rheumatism, Neuritis, Lumbago, Sprains, Chest Colds, and Congestion, use Parke's Ruby Rub. It produces soothing, penetrating heat, gives comforting relief from pain; 25c tube. At Bond's Drug Store, corner George and Hunter Streets.

CHIMNEY FIRES

The fire department have answered to five chimney fires this week, as follows;

10.17 a. m. Sunday, 495 Elm street; 12.23 p. m. 304 Margaret avenuue; Monday, 8.34 a.m. 242 Dublin st.; 11.29 a. m. 183 Stewart street; and Tuesday, 6.55 a. m. 428 Water st.

Keep in Trim

With plenty of whole-wheat Bread on your table, you won't desire or need so much of other foods.

Mackey's Whole-wheat Bread

Supplies more nutrition than ordinary Bread because it contains all the life-giving goodness of whole-wheat. Nothing added to it. Nothing taken away.

ASK YOUR GROCER

MACKEY'S BREAD

LIMITED

Phone 509

ROYAL

England's Most Beautiful Woman

Talented Daughter of the Duke and Duchess of Rutland and Leader of London Society.

This is the first ALL-COLOR Photoplay and was hailed by the press of London, Paris and New York as an artistic triumph.

J. STUART BLACKTON presents

Lady Diana Manners

in his own story

"The Glorious Adventure"

The First Prizma Color Photoplay

Scenario by Felix Orman

Jack Mulhall in "Dangerous Waters"

Another of the Great Series of Picturizations of Jack London's Famous Stories

Four Reels of Comedies that are Good Laugh Producers

AFTERNOONS 10c and 15c

EVENINGS 15c and 25c

THEATRES

AT THE ROYAL THEATRE TONIGHT

The First English - All Color Picture to Be Shown.

"THE GLORIOUS ADVENTURE"

How New York, Paris, London and other cities received J. Stuart Blackton's super-production, "The Glorious Adventure," the first photo play made in prizma natural colors. Hailed in England, America and on the Continent as a great achievement, marking a milestone in the progress of cinematography.

Enthusiastic comments by London critics after the premiere at the Royal Opera House, Covent Garden, repeated in other metropolises: "The biggest success I have ever handled," "A fine showman's proposition," "The best picture they had ever seen," "This film what the picture business requires," "Patrons book for second viewing of film."

LLOYD GETS IDEA IN A FLASH FOR NEW COMEDY

Ideas for comedies are rare. For the type of feature comedies than Harold Lloyd makes, they are "rarer than rare."

The happy thought that led to the making of the spectacled comedian's latest and longest feature, "Safety Last", a seven-reel Pathecomedy, came like a flash out of a sky.

One day, about a year ago, Harold Lloyd and his producer, Hal Roach, were walking on a downtown street in Los Angeles. It so happened that at the Roslyn Hotel that day, "Bill" Strother, known the world over as the "human-fly" was pitting his skill against the intricacies of the Roslyn granite walls.

Immediately the idea hit Harold that it might be a good plan to make a thrill picture, and to fill it with just such daring and hilarious situations as he made in "Never Weaken" and "High and Dizzy" outstanding successes in Lloyd's early achievements.

The idea was not long in the crystallization stage, for it was put into concrete form by Hal Roach, Sam Taylor, Tim Whalem and Harley M. Walker—the last three on the Lloyd scenario staff—and the filming began after the completion of "Dr. Jack." Strother, himself, was engaged to play the part of Lloyd's pal, and to, incidentally, climb one building for the benefit of the camera.

"Safety Last" will be seen Wednesday, Thursday, Friday and Saturday at the Capitol Theatre, and it is declared to be filled to the brim with thrills. The funny situations are there in abundance, and with Mildred Davis, Harold also demonstrates that he can take his place with the foremost Romeos of the screen.

Hypnotic power, skill in surgery, a vengeful spirit, are the characteristics of Dr. Mohammed Ali in "Dark Secrets" at the Capitol Theatre, yesterday and to-day, a combination of materials that come to his aid in his use of Ruth Rutherford, a crippled American girl, to avenge his hatred of her fiancee, Lord Wallington.

Ruth, the "untamable" American girl, wealthy, beautiful, wilful, is thrown from the fiery Arabian horse she is striving to break, and becomes a helpless cripple. In Cairo, the lover whom she has sent away because of her condition, goes to ruin, and Ruth, to save him, promises herself to his enemy, Dr. Ali, the only man who can restore her to health. The working out of the story, tempestuous and passionate, is well done. Dorothy Dalton is very fine as the wilful girl who attracts the wily Mohammedan and the entire story is attractively staged in luxurious American settings and in the streets and homes of old Egypt.

There is a comical animated cartoon strip, and Percy and Ferdie have a hectic comedy in "Holy Smoke."

AT THE GRAND.

Big added attraction booked for the Grand Opera House, direct from the New York Winter Garden. Owing to an open date, the management of the Grand Opera House has been able to secure for next Thursday, Friday and Saturday one of the most sensational and mystifing high-class acts on the vaudeville stage, the Great Mysterious Martine, world's youngest man of mystery, Martine is a young wonder worker, whose defiance of every means of security is marvellous. He offers $500.00 to anyone who can show how he enters a solid box that has been doubled locked by a committe, tied with 75 feet of rope, then enroped in a heavy canvas covering, and in addition to this 75 feet more of rope will be used. In about one minute's time he will enter the box, leaving the many fastenings the same, thus creating a sensation, mystifying performance. How does he do it?

In addition to this box feat he will escape from the pillorium and steel collar mystery after being securely locked and handcuffed.

That this is really a high-class act is proved by the fact he is scheduled for one of the largest theatres in Montreal next week. Don't fail to see this act. To see it once is to see it again.

Victoria Hall

332½ George St. (Upstairs)

Friday & Saturday

May 18th and 19th

At 7.40 P.M.

Shook and Lipton's Trained Dogs, Birds and Midget Acting Pony Show, Punch and Judy, etc.

Children - - - - - 10c

Adults - - - 25c

SOPHIE KOHEN

(Continued from Page 1)

"No doubt you have your remedy," said Mr. Justice Mowat to Miss Kohen, "but you are not in the right court. You should go to the trial court."

Miss Kohen complained that the C.P.R. had gone to the Hospital for Sick Children and to the National Brass Co. a couple of days ago and asked them not to pay her.

"Your affidavit does not say so," remarked Mr. Spence. "It says April 30th."

BULLDOG SOLE LEATHER

Demand it on your new shoes and for repairs

Tanned only by BEARDMORE & CO. Tanners Since 1854

Toughest Leather Ever Tanned

ROBT. FAIR & Co. LIMITED

Men's Pure Linen Hemstitched Handk'fs, 5 for $1.00

WEDNESDAY BARGAINS

"Deauville" Paisley Sport Scarfs, $1.50 Reg. $3.00 each

$2.00 Black Pailette Dress Silk, 36 inches wide. A Good Serviceable Silk for Spring Wear. Yard - $1.55

$3.50 ALL-WOOL TWEEDS, $2.00 YD.
All-Wool Donegal Tweeds for ladies' spring coats, separate skirts and men's overcoats, 58-inch.

$3.50 ALL-WOOL TRICOTINE, $2.98 YD.
Wednesday special. Navy or black. Specially for suits, capes, wrapes or dresses. 54-inch.

40c Jap Wicker and Silk Lamp Shades, 6 inch size, 15 only, on Sale at 9 a. m. sharp, for, each - - - 25c

35c
ALL-LINEN ODD NAPKINS, 30c EACH
Hemmed ready for use. A good heavy damask quality.

25c
CHECK GLASS TOWELLING, 5 YARDS FOR $1.00
20-inch, red or blue crossbar. Good quality for dish towels.

45c
VERY SUPER-FINE NAINSOOK COTTON, 35c YARD
36-inch, soft fine quality but firm enough to give excellent wear.

3 Hour Sale 9 to 12 a.m.
No Phone Orders for These Specials.

25c
White Cotton, 17c Yard
A good quality Cotton for general family sewing. 34-inch.

25c
Colored Bath Towelling, 2 yds. for 35c
For hand, roller or bath towels. Grey with colored stripe.

75c
BLEACHED COTTON SHEETING, 59c YARD
2 yards wide. A good quality for wear at a low price for tomorrow.

85c
72-INCH UNBLEACHED SHEETING, 65c YARD
Best quality carried in stock of Unbleached Sheeting.

$1.50
HEAVY DICE DAMASK TABLING, $1.10 YARD
A quality that will give great wear. Half-bleached, but will bleach easily.

$1.85 PURE LINEN HALF-BLEACHED TABLING, 56-INCH. WEDNESDAY, YARD $1.65

35c AND 40c TICKING, IN STRIPE AND FANCY, IN ENDS OF 2 TO 10 YARDS, TO CLEAR AT, YARD 25c

40c WHITE TERRY BATH TOWELLING, 20-INCH. A REAL GOOD QUALITY AT, YARD 30c

CLEARING OUT SHORT ENDS OF FLORAL SILKOLINES, 36-INCH, REGULAR 35c, FOR, YARD 25c

MEN'S WORKING SHIRTS, IN BLUES WITH STRIPES AND PLAIN KHAKI. SIZES 14½ TO 17.

$1.50 KHAKI FOR $1.35

$1.35 BLUE STRIPED FOR $1.15

$2.00 Hemstitched Marquisette Curtains, 2¼ yards long, white, cream, ecru, for, pr. $1.59

$1.45 Best Quality Opaque Window Shades, white, cream, green, on Hartshorn Rollers, each- $1.19

75c Ivory Curtain Madras, Designs Suitable for Any Window. Sale Price for yard - - - 48c

$30.00 Brussels Rugs, 6ft.9in. x 9ft., New designs and colorings, Sale Price, Tomorrow, - $22.50

Read These Special Coat and Suit Bargains

Tomorrow We Reduce Our $35 Velour Coats to $27
Come sharp at nine for first selection. All newest styles. Silk crepe lined.

Polo Cloth Sport Coats That Sell at $25. Your Choice, $14.50
You'll appreciate a bargain like this, but shop in the morning for best selection.

Our Newest Style $35 Navy Tricotine Suits, Tomorrow for $21.50
Latest effects in box and Russian styles. Lined with best quality crepe. You'll have a better selection by coming in the morning.

$15.00 Flannel Dresses to Clear Tomorrow at $7.50
You'll want more than one of them when you see the quality and styles. Sand, jade and brown only.

$1.25 CREPE KIMONAS FOR 69c
This special will be on from 9 to 12 only. This one item alone will pay you to come in the morning.

$1.75 WHITE NAINSOOK GOWNS, LACE TRIMMED, FOR $1.00

ANOTHER LOT OF POLLY PRIM APRONS TO SELL AT 50c EACH

A SHIPMENT OF FRENCH RATINES ARRIVED TODAY, SHOWING NEW PAISLEY AND FANCY DESIGNS AND PLAIN COLORS, 38 INCHES WIDE, YARD ..... $1.00 TO $2.25

35c Imported Dress Ginghams, in checks and stripes and Anderson's overchecks, per yard 25c

36-inch Colored All-Linen, for dresses, in shades of blue, lavender, green and natural, yard $1.00

40c Black or Brown Cotton Hose at, per pair ..... 35c, or 3 pair for $1.00

32-inch Canadian Ginghams, in all size checks. Wednesday at, yard 35c

45c Floral and Japanese Designed Kimona Crepe, 27-inch, for, yard 39c

$1.10 Fibre Silk Hose, in black or cordovan, to sell tomorrow at, pair 85c

Special in Black or White Cotton Hose for tomorrow. Regular 25c, for ....2 pair for 40c

Local News

DR. T. P. McCULLOUGH,
Eye, Ear, Nose and Throat Specialist, 166 Brock St. Phone 36W. dtf

PERSONAL CONSULTATIONS
With Arthur Black Farmer regarding Vocation, Health, Companionship or Self Improvement, may be arranged by telephone—Empress Hotel. 6d-119-2147.

PETERBORO RANGERS BAND.
Will parade at the Armouries at 7.30 to-night in Uniform.

DOROTHY ALLAN PARK,
Soprano Soloist, George Street Church, will sing at the Peterboro Male Voice Choir Concert on Friday, May 18. 1d-115-2177

ST. JOHN'S CHAPTER,
The St. John's chapter No. 6 of the Brotherhood of St. Andrew will meet to-night at eight o'clock at the Parish Hall.

TAXI LIVERY.
Howell and Devall. 'Phone 774, 5 and 7 passenger cars. Day and night service. Storage and washing 26d-139-2181

LAWN MOWERS SHARPENED
Lawn mowers sharpened and repaired. Repair parts all makes of lawn mowers carried in stock. H. T. Millard, 225 Hunter St, 'Phone 234J. dtf

PETERBOROUGH MALE VOICE CHOIR PRACTICE.
All members please attend the choir rehearsal to-night in the J. M. Greene Music Studio at 8 o'clock sharp.

MISS EDWINA PALMER,
Violiniste, will play at the Peterboro Male Voice Choir Concert Friday, May 18. 1d-115-2178

GOLF CLUBS AT $3.00 EACH.
Now is the time to get your Golfing supplies at very low prices. Silver King and colored D.S.P. balls, caddy bags from $4.85. Store open every evening. White's Cycles and Sports, Limited, 174 Hunter West. Massey Bicycles. 3d14 16 18

I. O. D. E. TEA,
Don't forget the 57th Chapter, I.O.D.E. Tea, in the Officers' Mess, at the Armouries, To-morrow Afternoon at 4.45. Admission 25 cents. Those playing Bridge please bring Cards, etc. 1d-115-2170

GILLETTE AND AUTO-STROP RAZORS
Going out of the Razor Business. Regular $5.00 Razor for $3.75. Regular $6.00 Razor for $4.50. Just a few left. At Fowler's Optical Parlors, 373 George Street. dtf.

ROBSON & PENROSE.
Your 'phone order will receive careful attention. Local and Long Distance Hauling. Parcel Delivery. 'Phones 832J, 832W.—414-415 Dublin Street. 26d-138-2118

JUVENILE VEHICLES
Put your boy on wheels and this summer will be one that he will always look back to. Automobiles wagons, velocihicles, C.C.M. Joycycles and Baby Masseys. Store open every evening.
White's Cycles and Sports Ltd.
174 Hunter St., W.
3d-15-17-19

EXPERT OPINION
Employers wishing expert opinion on employees or special talks to sales office or factory staff, telephone ARTHUR BLACK FARMER, Empress Hotel. 7d 119 2124

HARRY KINGDON
Has removed his Barber Shop to No. 166 Charlotte street, near George street, premises occupied by Lonergan's Cigar Store. Thanking his patrons for their patronage in the past and soliciting a continuance of the same in his new premises. 2d-115-22154

MRS. GERALD McCLELLAND,
Elocutionist, will appear with the Peterboro Male Voice Choir in George Street Church on Friday evening, May 18. 1d-115-2179

NOTICE.
The Municipal Council of the Township of Douro will meet as a Court of Revision of the Assessment Roll of 1923 on May 28th, 1923, at the hour of 10 o'clock a.m., in the Town Hall.
F. D. Leahy, Clerk.
1d-15-2167

LAWN MOWERS GROUND $1.00 EACH
Called for and returned 'Phone 109J. Highest class workmanship. Saws filed and set. Cutlery grinding 40 years practical experience umbrellas repaired and re-covered. Wm. Taylor and Son, the Sheffield Cutlers, 219 Hunter street west. t.f.s.

RUMMAGE SALE.
Queen Alexandra Home and Rummage Sale, May 23, in Robinson's Store, Cor. Aylmer and Charlotte streets. Those having articles to donate phone 1378m or 1906w. 1d-115-2171

IN MEMORIAM.
In loving memory of our dear mother, Mrs. Patrick Brick, who died May 14th, 1922:
Jut one year ago to-day,
Our dear mother passed away.
Gone, but not forgotten,
By the hearts that loved so dear,
The presence of thy loving face,
Where absence now cause tears.
But God, our Father, from His throne,
Has gently called our mother home.
How we miss her! Oh, how sadly!
Aching hearts alone can tell.
Earth has lost her, heaven has won her,
Jesus has done all things well.
—Sadly missed by Husband and family.
Mrs. W. J. Irwin, Omemee.

SILVERWARE

"This Is Silverware Week"

Our New Silverware for May and June Brides is to be admired.

We have some very new and select Gifts for these Weddings. Such as:—

Silver Tea Sets
Cabinets of Silver
Sandwich Trays
Silver Candle Sticks
Casseroles
Trivets

You will require some New Pieces of Silverware for your own house and we would like you to call this week and see the Newest in 1847 Rogers and Community Plate.

We will be pleased to show you all the New Gifts and you will find the

Prices Very Reasonable

Warne Bros.
PHONE 880
Diamond Hall
349 George Street

IN THE WORLD TO SAVE OUR SOULS

Such Was the Theme of Eloquent Sermon in St. Peter's.

The sermon last evening in St. Peter's Cathedral where the Redemptorist Fathers are conducting a two weeks' mission, was delivered by Rev. J. M. McCandish, C.S.S.R., who addressed the large congregation of women, who filled the Cathedral, on the subject of mortal sin. The reverend gentleman took for his text the following verse from Isaias: "Cry, cease not, lift up thy voice like a trumpet, and show my people their wicked doings and the house of Jacob their sins." Is. lviii.1.

"Last evening,' said the speaker, "there was put before your minds the great fundamental principle of a Christian life, i.e., that you are in the world for one sole purpose—to save your immortal soul. Fail in this one thing and you have made an irreparable mistake—a mistake that you will bewail with meaningless tears throughout an endless eternity of misery and suffering. From this topic one would naturally enquire: What can cause the loss of a soul?

Take those things which the world looks upon as evil—can poverty, or suffering, ignomy or contempt—so-called evils from which the world shrinks—can these hurt the soul? Assuredly not; since Christ, the man of suffering and sorrow experienced these at every turn and blessed those who bore them patiently. The devil himself can not cause the loss of a soul, because the Almighty has promised that He will not allow Satan to assail us beyond our strength. No—there is only one thing that can cause damnation, and that is mortal sin.

Mortal sin is a wilful and conscious transgression of the law of God in a matter of importance. God's law can be broken in five ways: by thought, word, action, desire and omission. We know the definition of mortal sin, and knew it since childhood, but be are far from fully understanding it. The most learned theologian does not fully comprehend it, because it is an infinite offence, since He who is offended is infinite in all His attributes, infinitely powerful, all knowing, good and merciful. No; only God above fully understands the guilt of mortal sin. The guilt of any sin or offence is based not only on the nature of the act but upon the dignity of the person offended, as compared to the offender. Who is man the offender, as compared to Almighty God, the offended One? "Behold," says Isaias xl:15: "The Gentiles are as a drop of a bucket; behold the islands are as a little dust—all nations are before Him as if they had no being at all, and are counted of Him as nothing. The sinner places his own will in opposition to the holy will of God. He cries out with Lucifer—"Non servian"—"I will not serve." Thus speaks the impure man, the unjust man, the detractor and the culminator—those who choose the indulgence of their own wills, their whims and passions rather than the holy will of God.

"For which of these good works do you stone me?" asks our Blessed Lord of the Jews, who after having been befriended and assisted by Him countless times, turned upon Him in bitter persecution. Here was base ingratitude—a disposition detested by God and man. But the same words may be addressed to those who offend God mortally. Life itself, all the faculties of the soul and bodily powers, are gratuitous gifts to man from Almighty God. Yet man when he sins, takes these very gifts as a means with which to offend the Giver. How often in daily life are not the God-given faculties of intellect, of sight, hearing and speech basely perverted and used not to glorify God, but as a means to satisfy base appetites and sinful cravings.

Who would be bold enough to commit even one mortal sin, if he or she considered with a lively faith the terrible punishments God has visited upon it? "I saw Satan," says St. Luke, "like lightning, falling from heaven." "But whither does he fall? "Into everlasting fire, which was prepared for the devil and his angels." For one single act of rebellion against God Heaven was emptied of a third of its angelic inhabitants, who were, for this sin of pride, hurled into the endless fires of hell. Their fall, the punishment visited upon our first parents, the destruction of all earth's inhabitants, save eight, in the deluge, the fate of Sodom and Gomorrah, are terrible warnings of the hideousness and nature of mortal sin. History, both sacred and profane, telling of wars, pestilences and famines, bears up on every page; visitations upon man that are the dread consequences and punishment of his sin. And finally we can judge of its nature in the sight of God, who desired as its atonement, the death of His Divine Son on Calvary's cross.

Being an infinite offence sin demanded infinite atonement. All sufferings, penances, sighs and tears of men and angels combined could not sufficiently atone for one mortal sin. Only a God could do this adequately, and so the Son of God took flesh, lived amid poverty and sufferings and finally died a cruel death to atone for sin. Those who offend God in mortal sin are guilty of the death of Christ.

The reverend speaker concluded with a stirring appeal to avoid sin and to implore pardon for past sin—a pardon for which we can firmly hope through the merits of the crucified Redeemer.

OBITUARY

CHAS. GENTLEMAN.
Charles Gentleman, a former employee of Heintzman Hall, Peterboro, died in Toronto, on Sunday, at his home 48 Melbourne Avenue. For the last ten years he had worked as a traveller for the Heintzman Company and previously had been in the sewing machine business. He was in his seventy-seventh year, and had been a member of Zeta Lodge A. F. and A. M., No. 621 L. O. L. and also a Veteran and Past Grand of Queen City Lodge I. O. O. F. Mr Gentleman had been ill only a week with pneumonia.

CHARLES CORNEIL.
The death took place this morning at 9 o'clock of Charles Corneil, formerly of Omemee, and well-known in Lindsay. The deceased resided at 188 Dublin street. There are left to mourn his loss, his wife two sons William of Peterboro and Melville of Beeton, Ontario, and one daughter, Mrs. W. J. Lamb, Peterboro. Funeral announcement will be made later.

MRS. HONORA HEFFERMAN.
Mrs. Honora Hefferman, aged 90, died yesterday, where she resided with her daughter, Mrs. Peter McGillian.
The funeral will take place to-mourn his loss, his wif, two sons. Church of Immaculate Conception, thence to St. Peter's Cemetery.

SEDITIOUS LITERATURE SEIZED AT GLACE BAY
SYDNEY, N. S., May 15.—(Canadian Press). — A huge red banner which gained notoriety in the recent May Day parade as well as a large quantity of alleged seditious literature, was seized by a detachment of thirty Provincial police which last night raided the United Mine Workers' headquarters at Glace Bay and the homes and rooms of the executive officers of district No. 26.

IN MEMORY OF MARGARET A. DOBBIN, WHO LEFT US MAY 15TH, 1925.

It seems but like a troubled dream,
That our dear mother has really gone;
That she has passed the silver stream,
That she has reached the great white throne.

On "Mother's Day" we saw her fade,
And gently close her eyes;
And we knew that God was calling
"Our mother" to the skies.

And the Master, into the garden came,
It was very fair to see.
The apple blossoms filled the air
And the birds sang on bush and tree.

And Jesus led her by the hand
He gave her faith to see.
She listened to the sweet command
The Saviour's "follow me."

She was a mother very dear,
But her mission on earth was done,
When the flowers and trees were at their best
God came and took her home to rest.

And up where the gates are golden,
And beyond that fadeless plain
And near where the flowers are the fairest
"Our mother" lives again.

—"Lovingly remembered each day" by Edna.

LADIES:
Ask Your Grocer for
Aunt Elizabeth's
WHOLE WHEAT LOAF
The Doctors' Favorite
MANUFACTURED BY
THE PURE BREAD CO.

RUGS CLEANED
By modern shampooing methods, no injury is done the most delicate shades of Rugs. We are now equipped to handle any size rug without taking them apart.
LET US ASSIST YOU WITH YOUR HOUSECLEANING
PARKER'S DYE WORKS
Carpet and Rug Cleaners.
177 Charlotte Street Phone 250

WEDNESDAY IS 23c DAY AT
60 Hunter E. | Bowles CASH & CARRY GROCERY. | 168 Charlotte

3 Kippered Snacks	23c	12 ozs. Magic Baking Powder	23c
1 lb. Cheese	23c	2 pkgs. Charm	23c
1 Fry's Cocoa	23c	Sheriff's Extract	23c
3 Quaker Corn Flakes	23c	3 pkgs. Rinso	23c
20 lbs. Potatoes	23c	3 pkgs. Ammonia	23c
2 cans Corn	23c	1 Tiger Salmon	23c
2 cans Peas	23c	2 lbs. Carolina Rice	23c
2 cans Tomatoes	23c	4 lbs. Broken Rice	23c
Signapore Pineapple	23c	2 lbs. Bulk Macaroni	23c
6 lbs. Rolled Oats	23c	1 Tiger Catsup	23c
6 rolls Toilet Paper	23c	4 Brunswick Sardines	23c
2 Matches	23c	2 pkgs. Shredded Wheat	23c
3 Matches	23c	2 pkgs. Puffed Wheat	23c

The Cup That Cheers

indeed is the one filled with JOHN'S deliciously flavoured, fragrant Tea.
Fresh brewed, it is a beverage dear to the hearts of all.
At 162 Charlotte St.
JOHN'S TEA

ARE YOU A CHRONIC?
Chronic troubles, rheumatism, catarrhs, tumors, etc., can be eradicated only through right living. Your opportunity to Learn How is to enrol for Arthur Black Farmer's Advanced Class in Health and Character, after lectures at the Public Library, or at the Empress Hotel. 4d116 2126

H. G. RUMERY
Expert Furniture Repairer
Has REMOVED to NO. 348 WATER STREET, opposite the Market, better prepared to do all kinds of Furniture Repairing and Refinishing. Antique Furniture Bought and Sold. 'Phone 1096. 6d-120

It's Confidence That Does It.
Irish Cobbler Seed Potatoes
By the Peck or Bag
Dutch Sets, Lb. 20c
Multipliers, 2 Lbs. 25c
Mount Royal Lawn Seed, per Lb. 65c
Shady Nook, Lb. 75c
Garden Peas, Butter Beans, Golden Bantam Corn, Scarlet Runners, by the Pound.
Beets, Carrots, Lettuce, Cucumber, Parsnips, Radish, Spencer Sweet Peas, and Pie Pumpkin. These Seeds by the Ounce.
PERENNIALS.
Phlox ..... 2 Roots 25c
Also Orders taken for Hardy Garden Plants:
Live for Years, sure bloomers, Columbine, Larkspur, Sweet William, Golden Marguerite, Pampas Grass, Lavender, Baby's Breath, etc., each 15c
PORTER S. WHITE CO.
334 GEORGE STREET - - 'PHONE 208

Don't break the laws of Health every day and expect your doctor to save you from the penalty, your ignorance to excuse you. Join Arthur Black Farmer's Advanced Class and learn the Laws of Health, and the Laws of Character. 4d116 2125

Dr. Goodwin
Chiropractor
Palmer Graduate
106-108 Barrie Building
Lady Attendant 'Phone 621
Hours 10-12 a.m., 2-4 and 7-8 p.m.
Office closed Tues. evening and Thurs. afternoon and evening.

WARNING.
If you are dead from the ears up, keep away from Arthur Black Farmer's Lectures on Character and Health at the Public Library Hall. These lectures and the advanced class are of no interest to jelly fish or walking corpses. 5d-116-2106

MODERN APARTMENT FOR RENT.
Centrally located; immediate possession. For particulars apply 375 Water street or 'phone 191. 6d-118-2142.

CONSTIPATION OR INDIGESTION?
Hear ARTHUR BLACK FARMER on CONSTPATION at the Public Library Hall Wednesday 3 p.m. Tickets one dollar. 4d-115-2105.

RUSH SALE OF BOOTS AND NEW CLOTHING.
Having bought out the balance of the stock of Boots of all kinds, new suits at $9.95, old suits from $6.50 up, pants $1.25, blue coats $1.50. CHERNEY'S, corner Charlotte and Louis streets. 6d-4-5-8-11-12-15.

IF YOU NEED A TYPEWRITER
We can offer you BEST of BARGAINS.
1 Underwood Portable, NEW $70
1 Used Underwood, portable 45
1 Used Fox, portable, Al shape 35
1 Used Smith, L.C., GOOD 35
1 Used Oliver, No. 5 40
1 Hammond in real good shape.... 20
These are REAL BARGAINS—BUY NOW.
NELSON'S TYPEWRITER CO'Y, 332½ George Street, Phone 229W.

CAPITOL TO-NIGHT

The Evening Examiner

PROBABILITIES.
Fresh winds, cloudy, with occasional rain.
Thursday—North-westerly winds, some local showers, but gradually clearing and a little cooler.

VOL. LII., No. 115 PETERBOROUGH, WEDNESDAY, MAY 16, 1923 PRICE THREE CENTS

TO-NIGHT at 8 THE LAW OF SUCCESS VS. THE LAW OF FAILURE

ADMISSION ONE DOLLAR—NO TAX.

PUBLIC LIBRARY

EXTOLS FRENCH MILITARY END OF OCCUPATION

But France is Unsuccessful in Attempt to Run the Industrial Heart of Germany.

RUHR SITUATION

By ERNEST M. HEMINGWAY.
Special to The Examiner. Registered in accordance with the Copyright Act.

DUSSELDORF, May 16.—Hiking along the road that runs through the dreary brick outskirts of Dusseldorf out into the pleasant open country that rolls in green swells patched with timber between the smoky towns of the Ruhr you pass slow moving French ammunition carts, the horses led by short, blue-uniformed, quiet-faced Chinamen, their tin hats on the back of their backs, ride by. Two broad-faced Westphalian iron puddlers who are sitting under a tree and drawing their unemployment pay, watch the cavalry out of sight around a bend of the road.

I borrowed a match from one of the iron puddlers. They are Westphalians, hard-headed, hard-muscled, uncivil and friendly. They want to go snipe shooting, the snipe have just come with the spring, but they haven't any shot guns. They laugh at the little Indo-Chinamen with their ridiculous big, blue helmets on the back of their heads and they applaud one little Annamite who has gotten way behind the column and is trotting along to catch up, holding his horse's bridle, sweat running down his face, his helmet jogging down over his eyes. The little Annamite smiles happily.

Then at forty miles an hour in a suckling swirl of dust a French staff car goes by. Beside the hunched down driver is a French officer, in the rear I get a glimpse of two civilians holding their hats on in the wind and another French officer. It is one of the personally conducted tours of the Ruhr. The two civilians are American ministers who have come to "investigate" the Ruhr occupation. The French are showing them around.

Personally conducted tours are a great feature of the Ruhr. The two gentlemen in the car are typical of the way it is done. They obtained a letter of introduction to General Degoutte from Paris. They wanted to make a full and impartial investigation of the Ruhr occupation in order that they might return to America and give their churches the facts. It is true they hadn't thought of this when they came to Europe, but the Ruhr was the bigheadline news and to be an authority on Europe when you return to America you must have seen the Ruhr. If the Genoa Conference had been on they would have gone to Genoa and so on.

They arrived at Dusseldorf speaking a very little French and no German. The French were delightful to them. A staff car and two officers were placed at their disposal and they were told they could go anywhere they wanted. They didn't know much where they wanted to go so the French took them. At forty miles an hour they did the Ruhr in an afternoon. They saw towering stocks of coke, they saw great factories, they ascended the water tower and looked out over the valley.

"There," pointed the French officer, "are the steel works of Stinnes, there those of Thyssen. Beyond you see the works of Krupp."

That night one of them said to

Continued on page 11.

TIRED EYES.

Your eyes never stop work for an instant during your waking hours. Do you wonder that they often tire? The wearing of scientifically constructed glasses will end your eye troubles. See W. H. Lacey, Optometrist, 410 George street. 'Phone 1160.

FOR SALE — 7-PASSENGER HUDSON TOURING CAR, ONLY RUN 12,000 MILES; LOOKS LIKE NEW; MECHANICALLY PERFECT. PRICE $1,500.00. EDGAR WORTH, 'PHONE 1092W. 3d-116-2163

WHY NOT HAVE YOUR FURNITURE MOVED by BARBEAU CARTAGE CO. THREE LARGE MOTOR TRUCKS. WE GUARANTEE OUR WORK. TELEPHONE FOR PRICES. PHONE 1017. 3d-116-2149

Impact With Cow Partially Derailed Train Near Chatham

SARNIA, May 16.—(Canadian Press).—A docile cow which had wandered on the tracks from a nearby pasture was the cause of the partial derailment of an incoming Pere Marquette passenger train from Chatham, about four miles south of this city late last night. The engine and tender, baggage car and front end of one passenger coach left the rails, and Engineer David Burwell, of this city, had a leg broken when the engine turned on its side.

The train carried only a few passengers and they received a slight shake up. The cow was killed.

SCHOONER WAS LOST IN GALE

Crew of Five Took to the Lifeboats and Were Saved.

KINGSTON, May 16.—(Canadian Press).—Battered by a heavy wind and the waves of Monday night, the schooner Jamieson, of Picton, carrying a cargo of coal from Oswego to Picton, sprang a leak at the outer docks, and in attempting to run through the gap to safety went down in forty feet of water in the upper gap, about two miles off Amherst Island.

Captain William Savage, of Picton, was in charge, and he and his crew of three men and one woman took to the life-boats when it was seen that there was no chance of beaching the schooner.

After a terrible trip they made a landing on the island, and were taken to shelter. This is the first marine accident of the season.

C.N.R. PRESIDENT IS COMING ON TUESDAY

Sir Henry Thornton Will Make His Initial Trip to Peterborough.

Sir Henry Thornton, president of the Canadian National Railways, will visit Peterborough next Tuesday, arriving in the morning at ten o'clock and leaving at 2.30 in the afternoon.

A meeting of the Reception Committee of the Council has been called for to-night to arrange a programme by which it is intended the C.N.R. president may be shown the industrial strength of this city and its natural beauties and advantages.

The notice of the forthcoming visit was received this morning in a telegram from Mr. G. N. Gordon, who had previously invited Sir Henry Thornton to be his guest at luncheon whenever he came to Peterborough.

FOOTBALL.

The Quaker line-up for Thursday night at 6.15 will be: S Pellow, J. Willshaw, R. Willshaw, W. Logan, F. Greig, W. Hepburn, A. Mitchell, J. Montgomery, G. Logan, E. Croft, T. Foster, G. Griffin, J. Mayette

O'BRIEN REFUSED BAIL.

LONDON, May 16 (Canadian Press). — In Bow Street Police Court, Art O'Brien was charged specifically with conspiring, with others who are members of the Self-Determination League, to disturb the peace in both England and Ireland, and to overthrow the Government of the Irish Free State.

The case was adjourned for a week, and O'Brien was refused bail.

SEVENTY-FIFTH ANNIVERSARY AND BANQUET OF CORINTHIAN MASONIC LODGE, FRIDAY, 18TH MAY, AT 7 P.M., IN G.W.V.A. HALL.

GRAND LODGE OFFICERS WILL BE PRESENT. EXCELLENT MUSICAL ENTERTAINMENT.

MASONS, THEIR WIVES AND FRIENDS ARE INVITED.

TICKETS MAY BE SECURED FROM THE OFFICERS OF THE LODGE. 1d-116-2200

FRANCE FEARS A "COME-BACK" FROM GERMANY

Declares Factories She Seized in Ruhr Were Preparing to Manufacture Deadly War Gases

RESEARCH WORK

PARIS, May 16.—(United Press).—France, in time of peace, apparently believes it advisable to stop Germany's attempted war preparations.

Three of the largest chemical factories in Germany were seized by French military authorities Tuesday after the French received reports that deadly gases to be used in the "next war" were about to be manufactured in the plants. The factories seized are Biebdrigs, Hockster and Uringel.

The French announcement stated that the factories were taken over because Germany had defaulted on deliveries of chemicals and fertilizers ordered by the Allied Reparations Commission, but it was later learned that fears of a Germany "come back" were the real cause. Simultaneously it was learned that the scientists of France have started intensive research work to perfect deadly germs and chemicals for use in war. France is now making an effort to improve her own laboratories in order to carry on the research work.

Twenty-five thousand tons of dye stuffs valued at millions of francs were seized. Twenty-five per cent. of the dyes will go to Belgium, and France will get the remainder.

Bonar Law's Friends Are Much Worried Over His Condition

PARIS, May 16. — (United Press)—Premier Bonar Law of Great Britain arrived here today incognito to consult a French specialist regarding his throat.

Bonar Law's condition has not shown much improvement as a result of his vacation at Aix Les Bains, and his friends are worried. He is suffering from a severe throat affliction.

While here it is possible the British Premier will talk with Premier Poincare and endeavor to patch up a re-approachmet.

BANDITS TAKE CHARGE TRAIN

More Evidence of Unstable Government in China — Beat Servants

SHANGHAI, May 16.—(Canadian Press). — Members of the Chinese Government gendarmerie boarded a train bound from Peking to Shanghai to-day, attacked the officials, beat their Chinese servants who resisted, seized everything on the tables, despite the protests of foreigners, and held possession of the train for everal hours, it was learned when the train reached here this afternoon.

Leaders of bandits are said to have met emissaries yesterday afternoon at Dragon Paw Cliff and counter proposals discussed. It is believed that the outlaws' final decision was forwarded to-day. The demands emphasize that foreign diplomats guarantee bandits against reprisals from Chinese or foreign sources, and also that diplomats pledge carrying out of general terms which do not mention ransom.

APPEAL FOR FINANCIAL AID FOR COCHRANE, ONT.

Peterboro Branch of Red Cross Society Has Made a Grant of $500—Citizens Asked to Help

TORONTO, May 16.—(Canadian Press.)—Toronto city treasury to-day handed over to the Canadian Red Cross Society a cheque for $5,000 to apply to the relief of typhoid sufferers of Cochrane, Ont.

The municipality of Cochrane has been and still is suffering from an outbreak of typhoid fever. There are over 800 cases which means that practically one quarter of the population is laid low.

The municipality has done its utmost to keep itself. The town authorities established an emergency typhoid hospital of 80 beds and secured for a considerable time medical an nursing care as well as food for the poorer citizens. But finally they came to the end of their financial desources and appealed to the Ontario Red Cross for help.

Accordingly the Red Cross has taken over and is now maintaining the typhoid hospital with its 80 beds and its staff of 20 nurses as well as the general relief work for the sick and convalescent in their homes. Drugs, hospital and nursing supplies and bedding to the value of $6000 have already been despatched to the afflicted town while on May 3rd a special Red Cross Car, carrying food supplies, visited Cochrane and distributed a three weeks' supply of suitable food to 73 needy families who had suffered from the disease.

To continue this work and to supply the further medical and nursing care that is absolutely necessary as well as to meet the minimum demands for proper food and other needs for those who are convalescing will require $75,000.

The Red Cross is ready to do the work but it is dependent upon the funds placed in its hands by the individuals and municipalities of the Province. Consequently the Provincial Society is now appealing to the people of Ontario for this sum of $75,000 because this second emergency following so closely on the Haileyburv disaster has made an appeal necessary.

The Peterborough Branch has made a contribution of $500 to the Cochrane Relief Fund and at the request of the Provincial Red Cross Society is giving an opportunity to individual citizens to supplement the local Society's contribution. The Examiner has kindly consented to receive and acknowledge all donations which will be forwarded direct ly to Headquarters. All cheques should be made payable to the Honorary Treasurer, Ontario Red Cross

...ns of 192 mills grinding sugar ...ba all but 33 have completed ...tions with an aggregate produc... of 17,094,267 bags as compared ... 19,465,000 bags, which it had ... estimated, would be produced.

...ASHINGTON, May 16.—(Canadian Press). — Formal appeal by ... injunction against the New Yor... Sugar Exchange is to be filed to-day in the Supreme Court, and on Monday the Government will move to advance the case for as early a hearing as possible.

It is probable, however, that hearing will not be held until the new session of the court begins in October.

Mustard aids digestion

— That is why mustard should always be served with meats hot

ACTIVE YEAR REPORTED FOR LOCAL Y.W.C.A.

Gratifying Progress is Revealed in Every Department of the Association's Manifold Work

ANNUAL MEETING

The annual meeting of the Young Women's Christian Association was held last evening in the green room and library of the Association, where nearly one hundred and fifty women assembled to hear the reports of various 'Y' activities, to hear an address by Miss Marion Ferguson of Toronto and to spend a social hour at the conclusion of the business session.

Reports, which will be published in detail later, showed a very successful year just finished with gratifying progress in every section of the Association's manifold works, splendid attendance at gymnasium and club classes of different sorts and a filled house in the boarding home during most of the year.

Rev. Mr. Rollins conducted devotional exercises, which were followed by a brief address by Mrs. Cruikshank, who summed up her congratulatory remarks on the year's progress with the words, "It is what one does and what one is that makes one truly worthy."

The Reports

The financial report for year was read by Mrs. A. W. Cressman, Miss Leta Brownscombe gave the general secretary's report, Miss C. L. Littlefield reviewed the progress of the physical department, and Mrs. E. Morrison that of the house section.

Mrs. R. H. Turner read the report of the nominating committee, which was adopted by the meeting Members of the Board for the ensuing year will be: Hon. President: Mrs. Walsh members: Mesdames T. Cruikshank, W. D. Scott, A. W. Cressman, Jas. Wood, W. H. Hill, Robt. Neill, B. Gardiner V. Eastwood, R. H. Turner, Adam Hall, D Carmichael H. R. H. Kenner, Geo. Macdonald, T. N. Greer E. E. Harvey, W. R. Widdiss, E. E. Ingall, D. Drummond, W. R. Cormack, W. D. Buchanan, R. Denne, A. Moir, Thos. Brown G. Porter, Gerald Wood, the Misses M. Dickson, E. Morrow, A. Wood, Walton McVannell.

Miss Ferguson's Address

Miss Marion Ferguson, at present acting National General Secretary for the Y.W.C.A. in Canada, formerly an Association worker in India, gave a short address which outlined the work of the 'Y' in India Miss Ferguson gave an interesting description of the various places in which she had been stationed: of Ceylon, with its green vegetation; its red soil and red foliage and red-tiled roofs, its gorgeous sunsets and of Lucknow in the north with its wonderful ruins and mosques and ancient Mogul palaces. It was in Lucknow that Miss Ferguson heard an old man, a survivor of the famous siege, give "Jessie's Dream," a recitation of the woes of the besieged. She spoke also of Burmah, with its Mongol population: of Rangoon, with its huge golden Buddhist agodas, and its chain of beautiful inland lakes, where Canadian canoes are found.

Miss Ferguson's work in India was mainly among the Eurasians or Anglo-Indians, the people who are half white and half Indian blood, but who refuse to acknowledge their native ancestry; and who are so supersensitive that Miss Ferguson said the 'Y' workers among them had added a further clause to their litany: "From thinnes, of skin, that sits so lightly on those about us, Good Lord, deliver us."

The social work among their Indian charges parallel activities as pursued in our own land. There is an extensive Girl Guide movement, folk dancing classes, which are popular and literary clubs, which are not." Village women are gathered together in clubs, and taught spinning weaving and sewing.

They even hold debates among themselves, on subjects which would be tabooed some years ago, on such things as "Should one's family or one's self choose ones' husband?" They have very successful baby clinics and courses of lectures, and Burmese women nurses have just opened a little hostel or boarding house of their own in Rangoon.

Many Women Students.

In the big cities, such as Madras

(Continued on page 11.)

REDS APPEAL TO WORKERS OF THE WORLD TO REVOLT

Declare "Bloody Challenge Seen in Assassination of Soviet Representative at Lausanne Must Not Be Left Unanswered."

MOSCOW, May 16.—(Canadian Press.)—The Third International has issued a general appeal to workmen of the world in connection with the assassination of M. Vorovsky, Soviet representative at Lausanne, in which it says: "This bloody challenge must not be left unanswered by you."

The appeal advises stronger organization of a struggle to bring about revolutionary success both east and west. It holds Lord Curzon responsible, as the chief inspiration of the entente effort at Lausanne to prevent a Turkish-British rapproachement.

With reference to the British note it says: "Curzon demands that we shall not support a movement for liberty in India and Egypt, but such propaganda has done more for the east than it would be possible for the Third International to do."

The Ukrainian Government has sent a note to Lord Curzon, British Foreign Secretary, with a copy to Ramsay MacDonald, Opposition leader, expressing the hope that there will be no break in relations between Russia and Britain.

COMMISSION TO MEET COUNCIL

Armed With Considered Opinion of R. R. Hall, K.C., as to Duty Toward Police Department

The Police Commission meets the Council on Thursday night. And their coming appears to be a significant gesture.

Conditions seem to have changed since a conference was first proposed. The Council had clipped nearly $4,000 off the Police Department's estimates in the course of their budgeteering, and adopting the expansive attitude of "We'll show you who's boss around here!" suggested that the Commission could conform to the decrease by dismissing three or four policemen.

The Council was then riding high on the driver's seat, or in another sense, holding all the good cards. When the conference was mentioned members of the Council had a fairly clear and satisfactory vision of the Commissioners sidling in meekly to take their medicine, to hear officially and directly from the Council's lofty place the decree that Chief Newhall must dispense with some of his supernumeraries, and in brief cut the Department to the measure fixed by the Council.

It was a rather delectable situation for the Council to be in a position of dictating to the "high and mighty" commissioners, and telling them where they got off. Too long had they been sending in their annual requisitions to be rubber-stamped by the Council without the slightest right of veto. However, all that had been changed by the Raney amendment, guaranteed by T. Tooms, M.L.A., as having a real sting in its tail.

Police Commissions were to learn to kow-tow and salaam to the elected Municipal representatives of the people They had to walk beneath the yoke of the door to the Council Chamber and if they didn't behave like subordinates their appropriation might be recalled for revision or some other disciplinary restrictions, and curtailments might be meted out to them. The Council seemed at times to be surprised at its own lenience toward its traditional enemies, and so whipped and chastised seemd the Commission that Ald. Joe Crowe ventured the prediction that they would not come around to a conference.

Since then a lot of water has flowed under the Hunter street bridge, and opinions as to the Council's authority over the Police Commission have undergone a very considerable change.

There is a very general feeling that R. R. Hall in his recently published letter has slipped the Commission an ace that materially alters the comparative strength of the hands the two opponents have been holding. Last winter C. R. Widdifield, then city solicitor, counselled the Aldermen about putting too much reliance or too broad an interpretation on the amendment. His advice was that the Council might refuse to sanction items which were not required for the maintenance of an efficient police force, and he believed that in that category might be designated the department's automobile and motorcycle. But Mr. Tooms assurance, followed by opinions from the Attorney-General's deputy and an assistant law clerk, countervailed against the City Solicitor's construction of the effect of the statute, and since then the Council has been resting easily in a sense of righteousness and security until R. R. Hall dropped his bomb into their midst.

His apparently exhaustive reading of the law sets out the duties of the

(Continued on page 11.)

Magistrate Langely Determined to Stop Cycling on Sidewalk

The penalty for cycling on the sidewalk is increasing under the necessity for putting a stop to this practice. One offender who appeared in Police Court this week was fined $5 and costs, amounting to $3.25, a total of $8.25, as compared with the old and apparently inadequate fine of $2.

Magistrate O A. Langley announced that he will increase the fine in future cases to $10 or $20 if necessary in order to stop the dangerous and annoying practice.

CLAIMS BOY IS A VICTIM OF POLICE

Toronto Telegram Goes Into Hysterics Over the Police Activity.

TORONTO, May 16.—(Canadian Press).—Under a streamer heading, "Toronto Boy is Victim of United States Police Methods," the Toronto Telegram to-day features the case of Walter Swanton, 16-year-old son of the ex-manager of the Standard Chemical Company, of Bracebridge, who has been missing for several months, following the publication of accusations that he had embezzled approximately $100,000 from the firm. It is claimed by the boy and neighbors that he has been shadowed for three months by detectives of a private agency in the hope of gaining some clue of the whereabouts of the missing man. The boy is described as being on the verge of a nervous breakdown as a result of this surveillance, and the agency is credited with the flouting signal, "We always get our man."

Young Swanton had only to step outside his door and an operative followed him, it is alleged. When he went to bed at night a detective was outside his big apartment house and when he awoke in the morning another was there. It was on account of this that the lad finally, a few days ago, invited him to stay in his apartment. The boy claimed he has absolutely no knowledge of the whereabouts of his father.

THE WEATHER.

The copious showers of yesterday and last night have still further delayed seeding operations with those farmers whose land is not the most favorably situated. Yesterday's rainfall was .46 of an inch, while that of last night was not quite so heavy—namely .38 of an inch. A gentleman (an ex-farmer) told me last evening that he had been out in the surrounding country considerably the last few days, and that he had never seen the fall wheat and clover looking better, but that much seeding remained to be done. Settled and warmer weather is required.—W.P.

PETERBOROUGH CHEESE BOARD TO CARRY ON

Spirit of Optimism Marked This Morning's Meeting—New Factories to Board Here.

PRICE TODAY 17c.

At an enthusiastic meeting of the Peterborough Cheese Board this morning, 158 boxes of cheese were sold at 17 cents, the Canadian Packing Company being the buyers.

The meeting was held in the Chamber of Commerce, the President, T. Braden, occupying the chair. A spirit of optimism marked the meeting and grounds for this lay in the report that several new factories will this year link up with the Board, two of them from the Lindsay district—Star and Dunsford. A motion was carried without demur to continue the Peterborough Board

The efficiency and popularity of last year's officers were attested by their re-election en bloc. They are: President, T. Braden; Vice-President, W. D. Robson; Secretary-Treasurer, E. Hawthorne; Auditor, Henry Betten.

Four Buyers

There were four buyers for 158 boxes originating as follows: Warminister 40; Warsaw, 35; Young Point 33 and Killarney 50.

J. Cook represented Cook and Son Belleville; T. Thompson represented A. A. Ayers of Montreal, G. A. Gillespie represented Hodson Bros. and Rowson Montreal, and Gordon Matthews was the successful bidder for the Canadian Packing Company, Peterborough.

The market was brisk, starting at 15 cents and rising rapidly by eighths and sixteenths to 17 cents, closing there with a purchase of the product of the four factories.

The price at to-day's board shows an advance over Belleville of three sixteenths of a cent, the quotation there being 16 13-16.

The next meeting of the Peterborough Cheese Board will be held in three weeks.

EIGHT DOGS GATHERED IN BY GATES TO-DAY

Official dog catcher, James Gates announces that he gathered in no less than eight dogs this morning. These canines constituted quite a nuisance in the neighborhood of Knox church, and the bunch is composed of a variety of breeds. None of them carried a tag as provided for by the city's ordinance and they are held subject to their owners' decision All of the dogs not redeemed within 48 hours from the pound at the incinerator by payment of Gates' fee of one dollar for each animal will be destroyed.

A CONVENTION OF THE LIBERAL-CONSERVATIVE ASSOCIATION OF WEST PETERBOROUGH WILL BE HELD IN VICTORIA HALL, ON WEDNESDAY, 16TH MAY, AT 8 P.M. SHARP, FOR THE PURPOSE OF NOMINATING A CANDIDATE TO CONTEST THE RIDING OF WEST PETERBOROUGH FOR THE LIBERAL-CONSERVATIVE PARTY, IN THE COMING PROVINCIAL ELECTION.

MEETING WILL BE ADDRESSED BY W. F. NICKLE, K.C., M.P.P.

ALL CONSERVATIVES EXPECTED TO ATTEND.

LADIES SPECIALLY INVITED.

GOD SAVE THE KING.

PRESIDENT, R. DENNE.
SECRETARY, V. J. McELDERRY

Redemptorist Father's Mission
— in —
ST. PETER'S CATHEDRAL
FOR WOMEN: May 13-20 FOR MEN: May 20-27
Sunday Services: Masses 7:30, - 9.00, - 10:30 a.m.
Mission Sermon 7:30 p.m.
Daily Week Day Services: Masses 5.00, 6:45, and 8:00 a.m. Mission Sermon 7.30 p.m.

Your Opportunity! - Riverdale Tire Corporation, Ltd. - 446 George Street
Only 6 More Days! - 25% Discount Off First-Grade Guaranteed Tires - Don't Delay! Phone 566 PETERBOROUGH

AUTOS FOR SALE

FOR SALE—DODGE CAR, ARMstrong's Garage, cor. of Brock and Water street. 3d116 1495

1 OVERLAND MODEL 90 IN good repair; good tires; for sale cheap. Apply 240 Simcoe street. 3d116 1493

FOR SALE — A FIRST CLASS 7-passenger McLaughlin-Buick Sedan. Apply after 6 o'clock in the evening at 242 Euclid avenue. 3d117-1506

FOR SALE — FORD TOURING car in good condition; cheap. Apply Peel's Garage, 225 Lake St. 3d15 17 19 1513

USED CAR BARGAINS — WE have Ford, Chevrolet, Maxwell, McLaughlin, Studebaker, Oldsmobile and Dodge — all overhauled and painted. Our guarantee protects you. Inspect our stock and get demonstration. Cars low-priced, exceptional values. Moore & Brewer, Hunter street, (opposite St. John's church.) wfm 126 1957

MAXWELL CAR IN PERFECT condition; would consider equity in real estate. Apply 309 Reid. 3d14 16 19 1469

FOR SALE — SEVEN PASSENger 1916 Cadillac, in good repair; must be sold. Apply 610 George Street. 3d118 1537

NURSING

PUPIL NURSES WILL NOW BE accepted; $25.00 a month first year. Address Superintendent of Nurses, Homewood Sanitarium, Guelph, Ont. 6d118 2134

ARCHITECTS.

W. & WALTER R. L. BLACKWELL — Architects. Office, Bank of Commerce Building, corner of Hunter and Water Streets. Telephones, Office, 1300J; Residence, 1272.

W. H. BARRY—Architect. Plans prepared for Monumental, Commercial and Domestic Buildings. Office, 539 Gilmour street. Phone 567.

BARRISTERS AND SOLICITORS

GORDON & O'BRIEN—Barristers, Solicitors, Notaries. Money to loan on easy terms. Special attention to Patents and Trade Marks. Phone 219. G. N. Gordon, J. A. O'Brien.
Mr. G. N. Gordon will be at his Office every Saturday during the Session.

S. T. MEDD—Barrister, Solicitor Notary. Office over the Dominion Bank, corner of George and Simcoe Streets. Telephone No. 22. Private funds to loan at current rates upon easy terms.

PECK, KERR & McELDERRY, Barristers, Solicitors and Notaries. Office, Water street, Peterboro. Money to loan at the lowest current rates of interest on easy terms of payment. E. A. Peck, F. D. Kerr, V. J. McElderry.

O'CONNELL & CORKERY — Barristers, Solicitors and Notaries. Money to loan at the lowest current rates of interest. Daniel O'Connell, John R. Corkery. Hunter street, two doors west of the Post Office.

DUMBLE & JOHNSTON—Barristers, Solicitors, etc. Office, over the Toronto Savings and Loan Company, George St. D. W. Dumble, K.C., W. Johnston.

A. E. DIXON—Barrister, Solicitor, etc. Office, Hunter and George Streets. Entrance next to Madill's drug store.

HALL & HALL—Barristers, Solicitors and Notaries Public, Hunter Street, Peterboro, next to St. John's Church. Money to loan at the lowest rates of interest. E. H. D. Hall. Basil D. Hall.

MOORE & WEARING — Barristers and Solicitors, 408 Water Street, opposite the Post Office. Money to loan at the lowest current rates of interest. Jos. Wearing, M.A.

R. R. HALL—Barrister, Solicitor, etc., Peterboro, Ont. Office, corner of Hunter and Water streets, over the Canadian Bank of Commerce. Trust Funds to loan on easy terms of payment.

JAMES FORDYCE STRICKLAND—Barrister, Solicitor, Notary Public. Money to loan. 375 Water street, Peterboro. Phone 191.

WILFRID F. HUYCKE, Barrister, Solicitor, Notary Public. 395 Water Street. Telephone 289.

MEDICAL.

DR. BUCHANAN, F.R.C.S., Edinburgh; M.R.C., Eng.; L.R.C.P., London. Eye, Ear, Nose and Throat Specialist. Hours, 9-11, 2-4 p.m., and 7-9 p.m. Phone 519 Office, corner of Water and Murray Streets.

T. GEORGE LOUDON, M.D., C.M. Physician, Surgeon and accoucheur. Office, 201 Brock street. Phone 1868. Office hours, 9 to 11 a.m., 2 to 4 p.m., 7 to 9 p.m.

MONEY TO LOAN.

We have funds to loan on Real Estate Security at the lowest rates. GORDON & O'BRIEN. Phone 219.

MONEY TO LOAN ON IMPROVED farm and city property. Apply Hall and Hall, 116 Hunter Street, Peterborough. 26d-67-733

OSTEOPATHY.

DR. BRUCE E. MARSHALL—Osteopathic Physician. Office, 242 Hunter street. Hours, 9 to 11, 2 to 4 p.m., 7 to 8 p.m. Telephone 1169.

DRS. WALMSLEY & SETTLE—Osteopathic Physicians. Office in Sun Life Building, corner of Hunter and Water Streets. Entrance 164 Hunter Street. Phone 649 Office Hours, 9 a.m., to 9 p.m.

DR. MARY E. DAVIDSON—Osteopathic Physician, 308 Charlotte street, corner Rubidge street, Peterborough. Hours: 10 a.m.-12 n.; 2 p.m.-5 p.m. 'Phone 1016W.

Renew Your Subscription

FOR SALE

FOR SALE — 1 FRESH COW, 1 No. 12 DeLaval Separator, 1 heavy Democrat. Phone 1615J. 3d116 1483

FOR SALE — GOOD CONCRETE gravel, delivered. Apply A. Patterson. Phone 971 ring 1-5. 3d27 30 2 7 9 11 14 16 945

FOR SALE — QUANTITY OF matched lumber and two doors; suitable for garage or henhouse. Apply 494 Weller street. 3d117 1511

FOR SALE — 16 FOOT MOTOR boat hull with auto top. $30 for a quick sale. 496 Colleeg Street 3d116 1481

FOR SALE—RIGHT HERE IN the city, a good live grocery business; stock is light; good reasons for selling; for particulars phone 273J. 4d119 1529

FOR SALE — 1 WHITE LEGhorn rooster and 12 hens. Phone 989 Ring 3-2. 3d118 1531

PRIVATE SALE CHINA CABInet, bookcase, dining table, beds, verandah matting and chairs, and other articles 309 Reid street. 3d14 16 19 1468

FOR SALE — VIOLIN, BANJO, No 2 Brownie camera. Apply 309 Reid street. 3d14 16 19 1470

FOR SALE — KITCHEN RANGE, splendid baker; fifteen dollars; kitchen sideboard, seven dollars. Apply at Examiner for address. 3d118 1542

FOR SALE — SQUARE PIANO IN good condition. Apply Examiner for address. 3d116 1482

FOR SALE — GURNEY OXFORD cookstove, with water front, extra good; gas stove, with elevated oven, dining suite, 3 burner oilstove, child's cot, linen chest, dressers, bedsteads water power washer and other articles. Apply 352 Water street. 3d116 1480

FOR SALE — LADY'S WHEEL with coaster brake, in good running order, $15.00. Apply 352 Water street. 3d116 1479

FOR SALE — GENT'S WHEEL IN good condition; coaster brake, good tires, $15. Apply 352 Water St. 3d116 1478

FOR SALE OR TO LET—5 ROOMed frame house, with good lot and barn, will sell cheap. Apply 20 Park street north. 3d116 1491

FOR SALE — MOTOR LAUNCH, 20 feet, twin cylinder engine, reverse gear, outfit in perfect condition, to be sold at a bargain. Apply 352 Water street. 3d116 1476

LAWN AND GARDEN FERTILIzer. Phone 1389W. 10d120 1377

FOR SALE — 1 GOOD NON-SKID auto tire, cheap, and 1 small cook stove. James Deline, St. Mary's street, Brownton. 3d116 1444

FOR SALE — HORSES, HARness, 6 rubber tired buggies, 7 passenger Studebaker, 5 passenger Maxwell. Apply F. L. Robinson, Charlotte Street. 12d117 1992

FOR SALE — 1 16 FT. CANVAS-covered canoe, cheap. 281 Prince street. 3d116 1456

FOR SALE — PIANO CASE ORgan; good condition. Apply 533 Armour Road. 3d116 1452

FOR SALE — AT A GREAT SACrifice, entire furniture, including high class piano, parlour furniture, pictures, couch, iron bed and springs; electric fixtures, refrigerator, Singer sewing machine, Quebec heater, A-B Gas stove, kitchen chairs, step ladder, boy's waggon, and other articles. Apply Examiner. 6d118 1440

FOR SALE— FURNITURE, INcluding Brussels rug, sectional bookcase, electric heater, reading lamp, refrigerator, rockers, fumed oak dining room suite. Apply after 7 p.m., 295 Charlotte street 3d116 1485

60 YARDS WIRE NETTING AND posts. Female hound, 2 years. — Mander, Western Avenue. 3d116 1489

FOR SALE — MOTOR LAUNCH auto top and side curtains, Fairbanks and Morse engine. Apply Lakefield Box 416. 6d 117 1414

FOR SALE — MOTOR BOAT, "Pastime," 24 feet, twin cylinder, one man top, leather cushions. — Aubrey Buchanan, 102 N. 8th St., Paterson, N.J. 6d116 2079

STRAWBERRY PLANTS—SENator Dunlaps,—50c per hundred. Glen Marys, 60c hundred. Splendid thrifty roots. Satisfaction guaranteed. R. Campbell, Keene, Ontario 7d 118 1404

FOR SALE — 300 BUSHELS OF corn $2 per cwt., including sacks. Same can be used for seed. Apply Purdy Mills, near Lock's Bridge. 12d122 1373

FOR SALE — SIDEBOARD $12; dresser $8; bed-couch $7; bed and spring $5; chest of drawers, cot, leather arm chairs, verandah chairs, kitchen table, chairs, centre table, Quebec heater, oilcloth, boilers, tub, toilet set, dishes and other articles. Apply 59 Aylmer street, near Perry street. 3d115 1465

FOR SALE

FOR SALE — STRAW CUTTER and buggy. Apply at 556 Rogers street. 3d117 1497

FOR SALE — 9 x 12 RUG. 593 Chamberlain. 3d117 1498

WALNUT BUFFET IN FIRST-class condition; cost $55; would sell for $35. Apply Examiner for address. 3d118 1540

FOR SALE — CHEAP—HAPPY Thought range, with warming closet in good condition; also a heater. Apply 293 Dalhousie street or phone 273J. 3d118 1527

FOR SALE — AN "A-B" GAS range with oven in excellent condition; price reasonable. Apply 610½ Bethune street 3d116 1475

FOR SALE — IMPERIAL OXford cook stove, hot water front; good oven. Price reasonable. Apply telephone 1510 or 593 George street. 2d116 1515

FOR SALE — A BARGAIN — 1 iron bed; practically new. Only used one month. Apply 477 Downie street. 3d117 2183

FOR SALE — "FERRO" MARINE engine, twin cylinders, with reverse gear, etc., guaranteed condition, $100 or exchange for household furniture. Apply 352 Water street. 3d117 1477

FOR SALE — URNS — FOR lawn and cemetery decoration; kitchen cook stove in good condition; flue linings—35 feet 12 inch flue linings. F. Bartlett, 68 Murray street. 10d122 1226

WEST END WOOD YARD — DRY mixed slabs, ½ cord, $175; hardwood slabs, $6.50 per ½ cord, cut 12 inches long. Phone 1911W. J. F. Gray. 6d118 1433

FOR SALE — COW, 5 YEARS old and month old calf, $65; separator $25. Apply Examiner for address. 3d118 1545

WANTED

$14,000 WANTED ON RESIDENtial property. Good interest. Box 2077 Examiner. 12d122 2077

COOPER'S CARTAGE — LONG distance trucking. The oldest motor trucking firm in city. Phone 800W. 12d117 1191

WANTED — $3000 LOAN — GOOD security. Apply Box 1544 Examiner. 3d118 1544

WANTED TO BUY — HOUSE Must be near a car line and cheap for SPOT Cash. Please state the lowest possible price; write Box 1510 Examiner. 3d118 1510

WANTED TO RENT—A FIVE or six roomed house, for 2 adults, for occupation about June 15th; central, and reasonable rent. Apply Box 1532 Examiner office. 3d118 1532

WANTED — GOOD HOME FOR elderly lady who is willing to help with housework. Apply to Mrs. Fine, 302 Margaret avenue, or phone 387J. 3d118 1536

WANTED — ALL KINDS OF SECond hand furniture and housefurnishings of any description. Call your general dealer, S. Cohen, 189 Charlotte street, or phone 889J. 26d117 1729

RAGS, BONES, OLD STOVES, auto tires, rubbers, copper, brass, papers, scrap iron, and all kinds of junk. STEVENS, next to Cold storage, 364 Mark street. Phone 1389W. 10d120 1377

WANTED — CANOE, MUST BE in good condition. Phone 1937, evenings 1372J. 3d117 1522

WANTED — A MEDIUM SIZED travelling trunk, in good condition Apply at Examiner for address. 3d116 1484

BABY CARRIAGES, Etc.

FOR SALE — 1 LLOYD'S BABY carriage, almost good as new. Apply 635 Downie Street. 6d118 1427

FOR SALE — 1 BABY CARRIAGE almost new and in first class condition; will be sold at a bargain. This carriage must be seen to be appreciated. Also one child's cot (Kiddiecoop.) This is new. Both the above may be seen from 5 to 7 at No. 572 Weller street. 3d116 1462

FOR SALE — CREAM WICKER stroller, in perfect condition; also a verandah gate. Apply 531 Bolivar street between 6 and 8. Phone 1664J. 3d117 1509

FOR SALE — WHITE WICKER baby carriage, $18. Apply 96 Lansdowne. 3d117 1499

FOR SALE — WHITE WICKER baby carriage, like new. Phone 715. 3d118 1538

SITUATIONS WANTED

EX-BANK MANAGER REQUIRes executive position. Apply to Box No. 1507 Examiner. 2d116 1507

A CANADIAN WIDOW DESIRES position as housekeeper for bachelor or widower. Apply Examiner 3d118 1535

FOR RENT

FOR RENT—$12.00 PER MONTH, small five roomed cottage on Chamberlain street; electric lights, good pump, garden and stable; handy to factories. Apply 293 Dalhousie street or phone 273J. 4d119 1528

TO RENT — GARAGE — APPLY 300 Aylmer street. Phone 154J. 3d118 1543

TO RENT — 3 ROOMED BATH-flat, balcony separate, gas; also 2 rooms. Apply 77 Smith street. 6d121 1539

TO RENT — DELIGHTFUL MODern apartment; fireplace, hardwood floors; pleasant surroundings. 451 Water street. 6d121 1525

TO RENT — 8 ROOM FLAT, CENtrally located; overlooking Central park; rent reasonable. Dawson Bros. 2d116 1524

TO RENT—FURNISHED APARTment; central. Phone 1016W. 4d119 1530

TO LET — LARGE BRIGHT partly furnished rooms; newly decorated; good locality, central; light housekeeping if desired; rent reasonable. Examiner for address. 3d14 16 18 1461

TO RENT — $15 PER MONTH — 8 roomed house, and barn, 17 acres of good land; just over the locks bridge. For particulars apply 293 Dalhousie street or phone 273J. 3d118 1533

TO RENT FOR THE SUMMER— About three acres of fine garden land inside the city limits, with privilege of sub-letting. Phone 885. 3d117 1514

TO RENT — BACHELOR'S apartment; central; apply Box 1502 Examiner. 3d117 1502

TO RENT — LARGE BRIGHT rooms, very central, board if desired. Apply at Examiner for address. 6d120 1521

NEWLY DECORATED MODERN house, Water street; also a small frame, Mark street. Apply 677 Water street. 3d117 1516

TO RENT — FURNISHED BEDroom; central, in a modern home; use of phone. Apply Examiner. 3d117 1508

TO RENT—ROOMS AND BOARD for four men. Apply Examiner for address. 3d117 1505

TO RENT — APARTMENT, CENtral, suitable for light housekeeping. Apply at Examiner for address. 3d117 1504

TO RENT — 3 FURNISHED rooms; large balcony; all conveniences; central. Apply Examiner. 3d116 1175

FOR RENT—6 ROOMED HOUSE with bath; apply Examiner for address. 3d116 1450

TO RENT — 6 ROOMED NEW house; just finished; modern oak floors Apply 524 Murray Street, west. Phone 1794J. 3d116 1467

TO RENT—SMALL NICELY DEcorated house, garden; also downstairs flat (small) conveniences.— Apply 183 Antrim. 3d116 1488

TO RENT—NO. 173½ SIMCOE street. Suitable for store or office. Immediate possession. Apply 437 George street. d.t.s.

FOR RENT— HEATED OFFICE on George street. Apply 437 George street. dtf

FOR RENT —HEATED APARTment; Grand Central Building. Immediate possession. Apply 437 George street. dtf

FOR RENT — ON MONAGHAN Road, south, new 6-roomed pressed brick bungalow; all conveniences. Phone 198J or 218 Aylmer street 3d116 1487

WORK WANTED

WANTED — SEWING BY THE day. Phone 1617J in the evenings. 3d116 1448

A MAN WANTS WORK—LAWNS and gardens Apply 273 McDonnel street. 3d116 1390

WORK WANTED — THIS IS the right man for sewer repairs, if your sewers are blocked, or digging trench right into the house. N. Delpellars, 78 Park street south or phone 763W 6d116 1376

AGENTS WANTED

AGENTS — MAKE $20.00 A DAY seling auto specialty; big demand; sells to every car owner on sight. Apply 286 Edinburgh street. 3d118 1546

BOARDERS WANTED

ROOMERS OR BOARDERS wanted. Apply 358 Aylmer street. 3d117 15[illegible]

HAVE NICE FRONT ROOM separate beds, reading room, conveniences, cleanliness with good board guaranteed, $7.00. 280 H[illegible]ter street. 3d117 1[illegible]

HOUSES, REAL ESTATE

FOR SALE — A SUMMER COTtage or to rent, partly furnished, on the west corner of Lansdowne and George. Apply next door west. 3d116 1474

WOULD EXCHANGE A GOOD lot in part payment on a house. Apply Examiner for address. d6 117 1403

FOR SALE — $100 CASH BUYS A lot depth 90 feet, frontage 30 feet, south of and adjoining Braidwood avenue. Apply E.C.S., 504 Carlaw avenue, Toronto. 3d118 1526

SNAP FOR A QUICK TURNOVER —7-roomed white brick, large lot, London street. Terms. $3500. Apply 344 King street. 3d12 14 16

CITY PROPERTY AND FARMS— We have at present favorable opportunities for an exchange of properties. If interested interview us. An extensive list of both city and farm properties, with prices right, awaits your inspection. — DEWART & QUINLAN, 372 Water street, Peterboro. 17d 24 26 28 31 2 4 7 9 11 14 16 18 21 23 25 28 30

FOR SALE — WEST PART LOT 116, with or without timber, also broken lot 117, good water front, Harvey. G. Galvin, 324 Charlotte Street. 52d159 1280

MR. WORKINGMAN — IF YOU are going to build your own home look us up before it is too late; we have only 2 left. They are located just outside of the city limits, sidewalk in front of lots; only 3 minutes from car line and less than 15 minutes from the nearest school. Your children would not have to wade through snow and slush in going to school in winter months. No better location may be found near the city; convenient to two factories. Just think of it — only a few minutes from your work. The lots are remarkably cheap and will be picked up quickly. For particulars phone 1296W evenings, or 498J during business hours. 2d117 1541

FOR SALE — SUMMER COTtage, furnished, situated on the Otonabee, 3½ miles from Rice Lake. Apply 295 Charlotte street, after seven p.m. 3d116 1486

FOR SALE — 7 ROOM BUNGAlow with about ½ acre, fruit trees and berries; 5 minutes walk from the C.G.E., country taxes. A snap for cash. Apply 5 Frank street. Phone 1978M 3d116 1460

FOR SALE — 6 ROOMED RED brick house, attic finished, furnace, water and lights; cellar floor cemented; lot 80 x 120; garden and fruit. 15 McGill Street. Apply 406 George street. 6d119 1464

FOR SALE — BRICK HOUSE and thirty-acre garden lot; close to the city. Must be sold at once. Apply to R. C. Heard, 379 Water street or phone 1329. 5d-116-2090-1w.

FOR SALE—NEW HOUSE ON Monaghan Road, convenient to car line. Square plan, hardwood floors Price right, terms easy. Apply 437 George street. dtf

FOR SALE—5 ROOMED BUNGalow, panelled living rooms, beam ceiling, hardwood floors, fireplace, furnace; close to car line and river. Apply Victor Wilson, King George street South. 6d-117-1378

FOR ADOPTION

BABY BOY FOR ADOPTION TO good respectable people. Apply Box 1447 Examiner. 3d116 1447

NOTICE

NOTICE—CHIMNEYS AND FURaces cleaned. Phone 1851W.

CARTING AND EXPRESS AND garden ploughing. Please phone 1666M. T. J. Quinlan. 6d116 1389

J. L. FEELEY, ROOFER — GALvanized, ready roofing, asphalt shingles, tar and gravel roofs roofs repaired and painted. Also chimney and furnaces cleaned. Phone 1783W. 26d127 1020

NOTICE — HENRY BROS., CARpenters and builders. Estimates given on new and repair work. Hardwood flooring a specialty. Phones 1024 or 2009W. 14 Murray street. 78d175 1909

F. BARRETT — CONTRACTOR and builder, alterations and repairs —hardwood floors. 72 Benson avenue. Phone 1764J 26d712 554

NOTICE — F. H. DUNFORD — Plumbing contractor, estimates given on new and repair work. 121 Stewart street. Phone 556J. 26d119 769

[C]abinet to Set a World [R]ecord at the Ontario Elections.

[T]ORONTO, May 16 (Canadian [Pre]ss). — For the first time in the [hist]ory of the world, so far as is [kno]wn, an aeroplane is to be brought [int]o use as a conveyance to bring [vot]ers to the polls at the coming Ontario elections on 25th June.

The far distant polling station of [M]oose Factory is to use air in this [ne]w world record.

[I]t is understood that Premier E. [C.] Drury and members of his Cab[inet] yesterday broached negotiations [for] the engaging of an aeroplane and [an] experienced pilot to go to the [nor]thern constituency for the pur[pos]e of carrying electors to the [polls].

This move on the part of the Gov[ern]ment, it is stated, is not made [wit]h a view to novelty or for creat[ing] a precedent, but was the result [of] some bright person's suggestion [for] meeting a difficult situation. [R]oads there are in the ex-

LOST

LOST — ON C. G. E. CAR ON Friday morning, small change purse, containing a small sum of money and car tickets Please phone 1978M. 3d116 1459

LOST — STRAYED FROM THE premises of Harry Clements, Bailieboro, South Monaghan, 1 black cow part Jersey; also 1 yearling, light colored, calf with her. Anyone seeing the same kindly notify Harry Clements, Bailieboro, P.O., South Monaghan. 3d116 1455

LOST — BRISCOE CAR CRANK on Romaine or Park street, Friday. Finder please leave at the Examiner. 3d117 1454

SITUATIONS VACANT

$5 SELL HOSEHOLD NECESsities, greatest imaginable demand; have business of your own; make $5 up daily, capital or experience unnecessary. Garretson Company, Brantford, Ont. 12d117-1988

POULTRY AND EGGS

LIVE HENS WANTED — WE are always buying and paying the highest price for Live Fowl. Call S. Cohen, 189 Charlotte street, or phone 889J, and we will call for them. 26d117 1730

WANTED — LIVE POULTRY — Highest market price paid. Apply house 520 Elm street, or phone 771; store 217 Hunter street, or phone 2[illegible]W. 2[illegible]d128 1081

EGS FOR HATCHING — BARron's English White Wyandottes— the world's best winter layers; $2 per 15 eggs; baby chicks 25c each. A. Brault, 180 Simcoe street, phnoe 1109W. 26d136 1381

HELP WANTED—Female

WANTED — HOUSEKEEPER fo widower with one child. Apply 425 Roger street 3d116 1451

WANTED — MAID FOR GENERal housework. Aply 462 Gilmour street. 3d116 1446

WANTED — A MAID — APPLY Miss Reinhardt, 11 Fleming Place. 3d118 1425

WANTED — A HOUSE MAID for a small family. Apply 265 Hunter street or to H. Martin, at Gibsons jewelry store. 2d116 2175

WANTED — COMPETENT MAID for general house work; small family; good wages. Mrs. Cressman, 487 Hunter street. 3d117 2180

WANTED — A COMPETENT woman or girl to take care of invalid. Apply 496 Elm street. 3d117 1520

WANTED — NEAT APPEARing young ladies to travel; experience unnecessary; salary or commission. Apply 250 Charlotte St. between 6 and 7 p.m. 3d117 1500

YOUNG GIRL TO HELP WITH housework. Phone Mrs. Barnes, 1615W. 6 d119 1449

WANTED — A WOMAN TO DO family washing at home. Apply Box 1458. 3d116 1458

WANTED — MAID, GENERAL — Apply Mrs. Kingan, 205 Aylmer street. 3d116 1471

WANTED — GIRL TO HELP IN kitchen; wages $25. Phone 18, Lakefield. 3d116 2155

WANTED — A MAID — APPLY 607 Stewart street 3d117 1352

WANTED — GIRL FOR GENERal housework. Apply 369 Brock St. 3d118 1442

IN THE SUPREME COURT OF ONTARIO

Pursuant to an Order of Reference dated the 19th day of February, 1923, in an action in the Supreme Court of Ontario between David Alexander Smeall and Richard Smeall, Plaintiffs, and Robert Maxwell Dennistoun, Margaret Dupreau and R. J. Bird by original action and between David Alexander Smeall, and Richard Smeall, Plaintiffs and Robert Maxwell Dennistoun, R. J. Bird, and George Oliver Dupreau Sole Executor of Margaret Dupreau by Order to continue, the Creditors of John Thompson Bird late of the City of Peterborough in the County of Peterborough, who died on or about the eleventh day of August A.D. 1889 and all others having claims against the said John Thompson Bird, deceased, are on or before the fourteenth day of June A.D. 1923 to send by post prepaid to Edward Armour Peck, Esquire, of Peterborough, Solicitor for the Defendant Robert Maxwell Dennistoun, the surviving Trustee of the Will of the deceased, their Christian and surnames, addresses and de[scriptions] ... of their ... securities if ... they ... from ... securities ... me ... the ... two ... ing ... 23. ... 176

refreshmen[ts] ... taurants an[d] ...
Buy it by t[he] ... your dealer ... few bottles ... home.

Drink Co[ca-Cola]

<table><tr><td>

FOR SALE

Brick House, new, 6 Rooms; all modern; hardwood floors, laundry tubs, large lot, garage; West side. Would take good building lot in exchange.. $6,500

Brick House, 7 Rooms, furnace, hardwood floors, lights and water, hen house; lot 80 x 120 .... $2,900

Brick Bungalow, 7 Rooms, 3-piece bath, hot water heating, blinds, and electric fixtures; Central $5,850

100 Acres, 8 miles from City, all in grass, 15 Acres wood, good fences and water; an ideal pasture ranch; House and Barn $2,500

M. STOREY

190 Charlotte street. Phone 1623J

</td></tr></table>

RAILWAY TIME TABLES

CANADIAN NATIONAL RYS.

(Corrected to date.)

No. 96—8.05 a.m., for Port Hope and Toronto.
No. 98—8.23 a.m., for Lindsay, Blackwater Junction, Orillia, Midland, North Bay and Toronto.
No. 98—8.25 a.m., for Hastings, Campbellford, Belleville and points on the main line east.
No. 369—8.30 a.m., for Lakefield.
No. 32—12.04 a.m., for Lindsay, Port Hope, Toronto, Buffalo, making connections with the International Limited for London, Detroit and Chicago.
No. 100—12.15 p.m., for Hastings, Campbellford, Belleville and Ottawa.
No. 371—12.25 p.m., for Lakefield.
No. 95—5.36 p.m., for Lindsay, Orillia, Midland, North Bay and Toronto.
No. 373—5.40 p.m., for Lakefield.
No. 99—8.19 p.m., for Lindsay.
No. 94—8.10 p.m., for Port Hope, Montreal and Boston.

CANADIAN PACIFIC RAILWAY.

(Corrected to Date.)

GOING EAST—

11.59 a.m.—Norwood, Havelock, Bonarlaw, Tweed, Perth, Smith's Falls, Kingston, Ottawa, Montreal and intermediate points daily. On Sunday this trains proceed east only as far as Havelock.
8.20 p.m.—Indian River, Norwood, Havelock and Tweed. Daily except Sunday.
12.03 a.m.—Havelock, Tweed, Kingston, Perth, Smith's Falls, Montreal, St. John, Boston and New York. Daily except Saturday.
1.00 a.m.—Havelock, Tweed, Kingston, Perth, Smith's Falls, Ottawa.

GOING WEST—

4.31 a.m.—Myrtle, Toronto, Guelph, Goderich Hamilton, Galt, Woodstock, St. Thomas, London, Chatham, Detroit, Chicago and New York. Daily.
4.55 a.m.—Toronto (Yonge Street), Hamilton, Owen Sound, Teeswater and intermediate points. Daily except Sunday.
7.35 a.m.—Toronto, Hamilton, Brantford, Buffalo, Rochester, Boston, New York, Galt, Woodstock, London, Chatham, Detroit and intermediate points between Peterboro and Toronto. Daily except Sunday.
9.35 a.m.—Bethany, Lindsay, Orillia, Port McNicol and intermediate points. Daily except Sunday.
2.50 p.m.—Toronto, Hamilton, Brantford, Buffalo, New York, Galt, Woodstock, London, Windsor, Detroit, Chicago and intermediate points between Peterboro and Toronto. Daily.
6.50 p.m.—Lindsay, Toronto and intermediate points. Daily except Sunday.

HELP WANTED—Male

WANTED — SEVERAL SALESmen with experience, to sell auto accessory; something new; good opportunity for the right men. Apply after 6 p.m., 286 Edinburgh St. 3d116 1494

SALESMAN WANTED — WE have an attractive proposition for a good live salesman of experience and personality; one driving a car preferred. See W. F. Turner of J. J. Turner and Sons, Ltd. 3d118 2192

MAKE MONEY AT HOME—$15 to $60 paid weekly for your spare time writing show cards for us. No canvassing. We instruct and supply you with work. West-Angus Showcard Service, 29 Colborne Building, Toronto. dtf 730

Keep a record of all numbers on your car.

Only six per cent of all cars in use were bought at more than $2,000.

GOOD INVESTMENTS

$4,400 Takes a Seven-Roomed Brick, oak boors up and down stairs, three-piece bath, furnace connected to hot water boiler; Water Street.

$4,900 for Seven - Roomed Brick, oak floors up and down stairs; entirely modern; King Street.

$4,500 Entirely modern House, Seven Rooms, hot water heating; McDonnel Street.

$3,600 Modern, and in good shape, Seven Rooms

$5,000 A dandy Six-Roomed Brick, oak floors; house almost new, downstairs newly decorated; West Ward, south of Charlotte Street.

$5,500 One of those real nice little Cottages, with Six Rooms; all modern; furnace connected to hot water boiler; oak floors, newly decorated, garage, large lot; central.

First-class Lot on Homewood Ave., near Belmont Street, for Sale, cheap.

We have the Listings. See us!

H. J. McCANNAN
Walter Nugent, Assistant.
140 Simcoe Street, 'Phones 46J—772

FOR RENT

Nice Brick House, situated in the south end, modern, possession June 1st, rent $18.00

Brick House, situated in the south end, on Stewart street, possession June 1st, rent $16.50

Brick House, situated in East City, partly modern, immediate possession, rent $16.50

Brick House, situated in the north end, water, immediate possession, rent $13.00

Brick House, situated in the south end, partly modern, immediate possession, rent $20.00

Apply

J. T. O'Connell & Co.
136 HUNTER ST. W., CITY
Phones—Office 376, Residence 1359

WANTED

a dump ground for the township of North Monaghan. Parties desiring information may make application to the Clerk.

BRUCE JOHNSTON,
3d16,19,23 Township Clerk.

SMITH TOWNSHIP COURT OF REVISION

The Municipal Council of the Township of Smith will meet as a Court of Revision of the Assessment Roll of 1923 on Saturday, May 19th, at the hour of two o'clock, in the County Council Chamber, Peterborough.

J. W. KELLY,
352 McDonnel St.,
3d-116. Peterboro.

Telephone 790 When You Want Your
PIANO OR ORGAN TUNED
Player Pianos A Specialty.
All Work Guaranteed.
W. H. CUNNINGHAM
560 Weller Street.

CHINA PAINTING
Mrs. Langley McCarthy Teaches Biscoff's New and Beautiful Work in
CHINA PAINTING

CHILDREN'S AID SOCIETY
—of—
PETERBORO CITY AND COUNTY
For the Care of Neglected and Ill-Treated Children.
G. W. POWELL,
to 8 p.m.
Assistant Secretary and Inspector, 558 George Street, 'Phone 1044W.
Office Hourse: 12 to 2 and 6

DAVIS-THOMPSON COMPANY, LIMITED
Insurance and General Agency
433 GEORGE ST. PHONE 40

5½% Interest
paid by this institution on its Debentures which are issued for a term of 5 years, in sums of $100 and upwards.

4%
paid (Half-yearly) on deposits.
One Dollar opens an account.

TORONTO SAVINGS & LOAN CO.
435-437 George Street, Peterboro

MAIL EDITION

The Evening Examiner

"The store that is too small to advertise is too small to produce a living for a healthy man or woman."

PRICE THREE CENTS — PETERBOROUGH, WEDNESDAY, MAY 16, 1923 — PRICE THREE CENTS

CHANGE NEEDED IN THE FOREIGN POLICY OF U. S.

Lord Robert Cecil Says United States Are Beginning to Recognize the Unity of Mankind.

LEAGUE OF NATIONS.

LONDON, May 16. Canadian Press. — Lord Robert Cecil, recently returned from the United State, said yesterday at a luncheon here in his honor organized by the League of Nations supporters, that the United States doubted whether Europe was really sincere in its desire for peace.

There was a growing recognition in the United States, said Lord Robert, of the unity of mankind—economically, materially, mo.ally and spiritually.

"The American people," he continued, "recognize that what happens in any part of the world must have a repercussion and effect in the United States as in other parts of the world, and they are trying to see what modifications of their foreign policy ought to be made to meet the situation."

The presence of the United States, Germany, Russia and Turkey in the League was desirable, added Lord Robert, in order that they might contribute their voice to the great chorus of public opinion for the maintenance of peace throughout the world, but he did not believe Great Britain should invite the United States to join the league, as "it would not be dignified for her, nor successful with them."

No Agreement With C.P.R. on Coal Price.

OTTAWA, May 16 (Canadian Press). — That there had been no agreement with the Canadian Pacific in the matter of fixing an early summer rate of $9.00 a ton on coal from points in Alberta to Toronto was stated yesterday afternoon by E. P. Mallory, chief statistician of the Canadian National Railways, giving evid...ce before the Mines and Minerals Standing Committee.

Mr. Mallory said the two systems had exchanged views in the matter, but had eventually agreed to disagree.

W. B. Lanigan, frieght traffic manager of the Canadian Pacific Railway, will be the first witness before the committee this morning.

STOCKS AND BONDS

At the present time there is a great boom in the mining industry. I have had many years experience in practical mining, both in Cobalt and Porcupine, and have a wide connection there. I am therefore in a position to get early and reliable information in both camps. I have made a profit for every one of my clients up to date, and shall be pleased to advise any one interested. There will be a strong market this summer and now is the time to get in.

Accounts carried on reasonable margins

C. H. REID

Room 111 Barrie Bldg.

MEMORIAL FOR WILBUR WRIGHT.

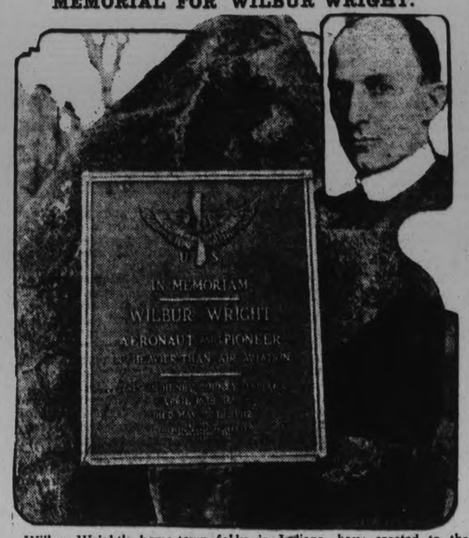

Wilbur Wright's home-town folks in Indiana, have erected to the memory of the first man to fly in a heavier-than-air machine this memorial in Memorial Park, New Castle, Ind. The boulder weighs 12,000 pounds. The Phi Delta Kappa fra ternity erected the memorial, dedication of which brought thousands of visitors. Wright shown in inset.

BANK ACT CHANGES STILL UNSETTLED

Question Debated By the Banking Committee of the House But No Action Taken.

OTTAWA, May 16.—(Canadian Press).—The question whether the revision of the Bank Act should be laid over for another year was debated for two hours in the commons' banking and commerce committee yesterday and finally was left quite unsettled.

The discussion was brought about by a motion by Alfred Speakman, Progressive, Red Deer in favor of postponing revision. Just before the time came for a vote. Hon. H. H. Stevens, Conservative, Centre Vancouver, moved an amendment in favor of proceeding with revision, while referring the question of rural credits to the Minister of Finance. T. W. Caldwell, Progressive, Carleton-Victoria, N.B., claimed that the amendment was out of order.

G. Black, Conservative, Yukon, replied that then so was the original motion.

Hon. A. K. MacLean, chairman of the committee had at the outset stated his view that he original motion was out of orde, and when a ruling was demanded he decided that neither the amendment nor the main motion was propely before the committee and the whole subject then went over to another day. It is understood that an amendment to the bill will be moved later which will bring the matter to an issue again.

Notice of a motion to investigate further the collapse of the Merchants Bank as given by J. T. Shaw, Independent member for Calgary West. He proposed to call Sir Montagu Allen, former general manager Macarow or assistant general-manager Kippen.

APPEAL TO BE TAKEN AGAINST SUGAR BROKERS

U.S. Authorities Will Continue Action to Prevent Dealing in Sugar Futures

IN COURT TO-DAY.

NEW YORK. May 16.—Mystery surrounding a secret meeting on the floor of the New York Coffee and Sugar Exchange yesterday, was dispelled last night, when it was learned that John W Davis, former Ambassador to Great Britain, now counsel for the Exchange, had appeared on the floor and announced the taking of an appeal by the Attorney General against the refusal of the Federal District Court to grant the Government's petition for an injunction against the trading in sugar futures

The secret meeting which lasted but a few minutes, was called before trading begun when newspapermen, messenger boys and attendants were ordered off the floor. Trading began immediately afterwards.

The meeting was called, it was learned later to permit Mr. Davis to explain the status of the Government's suit unsuccessfully brought recently before the Federal Circuit Court. seeking a temporary injunction to prevent the Exchange and its Clearing Association from dealing in sugar futures.

Mr. Davis stated it was explained that the Attorney-General has given notice of appeal from the decision.

As an outgrowth of the Government's investigation of the high price of sugar, Leopold S. Bache, a member of the Exchange's Board of Governors, and several other individual brokers were subpoenaed to appear this morning before the Federal Grand Jury.

It was learned that books, papers, records, telegraph messages and tele phone messages of the men subpoenaed have also been subpoenaed.

Officials of the Exchange flatly denied a report that a mass meeting would be held in the Wall Street district to-day to protect against continued attacks on the sugar trade by Government officials.

Meanwhile active sugar stocks on the Stock Exchange declined from small fractions to 1 1-4 points below Monday's closing. It was estimated that out of 142 mills grinding sugar in Cuba all but 33 have completed operations with an aggregate production of 17,094,267 bags as compared with 19,465,000 bags, which it had been estimated, would be produced.

WASHINGTON, May 16.—(Canadian Press). — Formal appeal by the Government from the New York Federal Court decision denying an injunction against the New York Sugar Exchange is to be filed to-day in the Supreme Court, and on Monday the Government will move to advance the case for as early a hearing as possible.

It is probable, however, that hearing will not be held until the new session of the court begins in October.

U. S. WILL TAKE ACTION AGAINST 6 BOOTLEGGERS

Authorities Believe They Have Rounded Up the Brains of Big Rum-Running Ring.

PLENTY EVIDENCE.

NEW YORK, May 16. Canadian Press. — A complaint will be filed in the Federal District Court to-day against six men believed to be the brains of the liquor ring which has been operating outside the three mile limit off the New Jersey coast.

Assistant United States Attorney Norman L. Falk in announcing that the complaints would be filed, refused to divulge the names of the sextette, but said that they were resident at the present time in New York, Boston and Philadelphia.

Information on which the complaints will be filed was gained through the crew of the British steamer Yankton, which put into port on Monday, with empty bunkers and larders after a long stay on Rum Row.

Mr. Falk estimated that the ring had landed at least 60,000 cases from Scotland and the Bahamas, operating from Miami to Boston.

The charges against the sextette will be conspiracy to violate the Volstead Act and to attempt to defraud the Government out of Customs duties. Mr. Falk added that the government in its massed attack on the rum fleet, which has included patrolling the three mile limit with coast guard cutters and cutting off the fuel and the food supplies supplies from shore, has issued orders to six collection districts to seize 12 craft with which the ring was believed to have been communicating ashore.

Included in the craft to be seized were said to be tugs, a submarine chaser and high powered launches. Two of the tugs have been identified as those which a few weeks ago went to the Yangton loaded with armed men and took off what was left of that hapless rum runner's cargo of 8000 cases of alcohol which she loaded at Havana.

The submarine chaser has been used principally off the New England coast, it was said.

The 19 men of the Yankton's crew were said to have given the Federal officials a mass of valuable information particularly concerning the principals and the agents of the rum ring; and also of the men who at various times visited the Yankton during her cruise along the coast.

Major John A. Holley Clark, Chief Assistant United States Attorney, said last night that the evidence obtained from the Yankton Crew assured the government of a powerful lead in smashing the bootleggers' ring.

Watson Nominated For North Victoria.

LINDSAY, Ont., May 16.—(Canadian Press.)—At a large convention of United Farmers for the riding of North Victoria held at Fenelon Falls yesterday afternoon, Edgar Watson, M.P.P., was again accorded the candidature. He was opposed by Jasper Forman, but one ballot decided the nomination. Hon. Peter Smith, Provincial Treasurer, was present, and the issues of the day fully discussed.

A convention of Liberals in the same riding will be held to-day.

NO LIVES LOST.

HOT SPRINGS, Ark., May 16. — Canadian Press. — There was no loss of life in the flood and fire which swept Hot Springs last night, according to a survey made after all the water had receded from the streets.

NEWBOLD SUSPENDED IN HOUSE OF COMMONS

Scenes of Wild Excitement Prevail When Communist Member is Temporarily Ousted — Used Disrespectful Language to Chairman of Committee

LONDON, May 16.— (Canadian Press.)—An unusual scene occurred in the House of Commons last night which ended in the suspension of the Communist member, John T. W. Newbolt. The vote suspending him was 300 to 88.

Newbold had spoken disrespectfully of the chairman of a committee, Captain Edward Algernon Fitzroy, Conservative Member for Northamptonshire. Captain Fitzroy called upon Newbold to withdraw and this led to angry recriminations between the Laborites and the chair.

The Laborites reproached the chair for not allowing Newbold to apologize. Fitzroy persisted in his ruling for the withdrawal of Newbold and called upon the sergeant-at-arms to remove Newbold, who declined to move from his seat. Thereupon the chairman sent for the Speaker, who upheld the action of Captain Fitzroy. This provoked fresh scenes of acrimony.

The Speaker seemingly thought Catpain Fitzroy had acted hastily, but said he could only abide by the rules of the House. He suggested that Newobld could make a communictaion to the House to-day and that he believevd the House would take a considerate and generous view of the situation.

Finally, amid protests from the Opposition, the Speaker put the motion for the suspension of the member, which was carried amid great excitement. Newbold then withdrew.

No vote was taken on the Russian debate. The Labor Party, in view of the Government's offer to discuss the situation with Leonid Krasin, the Bolshevik Commissar of Commerce and Trade, agreeing not to press for a division on Labor Leader MacDonald's motion for a reduction in the Foreign Office appropriation as a protest against the Governments' policy.

SOCIAL MEETINGS AT CAMPBELLFORD

Epworth League and Girls In Training Enjoyed Pleasant Gatherings — Personals.

CAMPBELLFORD, May 16.— Mr. and Mrs. I. A. Humphries and children motored on Sunday to Cannington, where they will remain until Thursday at the home of the latter's mother, Mrs. Woodward.

Miss Grace Gillespie, B.A., of the High School staff, Norwood, spent the week-end at the home of her parents, Mr. and Mrs. C. S. Gillespie.

Dr. Macoun has recently purchased a fine new sedan car.

Friends of Mr. James Keith will regret to learn he is confined to his home with a severe cold.

Miss Hattie Payne of Cobourg is visiting at the home of her brother, Mr. G. A. Payne.

Epworth League.

There was a good attendance of young people at the Epworth League Monday evening, the programme being in charge of Miss Verna Sanders, 2nd Vice-President. A missionary reading dealing with Chinese ideas of sanitation was given by Miss Edith Bowen, following which Mr. Walter Lowe rendered a solo, "Don't Forget the Old Folks," in very fine voice. The topic was ably taken by Mrs. W. H. Ashton, who gave an excellent paper on "World Brotherhood Incorporated." from the Study Book, showing the great need of missions and what the missionaries are doing for the people of Asia, not only fitting them to live here, but for eternity.

Girls in Training.

Following the league meeting the Canadian Girls in Training met, with the President, Miss .Verna Sanders, presiding. Papers on "God's Habits" and on John Howard Payne, the author of "Home, Sweet, Home" were given by Miss A. Arnold and Mrs. C. W. Turner, respectively. At the conclusion it was decided to entertain the Tuxis Square Boys next Monday evening. The meeting closed by all quoting in unison the 23rd Psalm.

Mr. William Diamond is a busy man these days, having sold five McLaughlin cars in two weeks.

USE AN AEROPLANE FOR POLLING VOTES

Premier Drury and the Cabinet to Set a World Record at the Ontario Elections.

TORONTO, May 16 (Canadian Press). — For the first time in the history of the world, so far as is known, an aeroplane is to be brought into use as a conveyance to bring voters to the polls at the coming Ontario elections on 25th June.

The far distant polling station of Moose Factory is to use air in this new world record.

It is understood that Premier E. C. Drury and members of his Cabinet yesterday broached negotiations for the engaging of an aeroplane and an experienced pilot to go to the northern constituency for the purpose of carrying electors to the polls.

This move on the part of the Government, it is stated, is not made with a view to novelty or for creating a precedent, but was the result of some bright person's suggestion for meeting a difficult situation.

What roads there are in the exterme north of the riding are now impassable, and are not expected to be in a passable condition when election day rolls round.

Furthermore, ice will be late in going out of streams and lakes, so that travel by canoe to the polls, it is feared, would be out of the question.

Automotive industry uses about four per cent of the output of iron and steel annually.

CHINESE BANDITS ARE ON THE MOVE

Robbers Have Repudiated Their Agreement to Release Foreign Prisoners.

SHANGHAI, May 16.—(Canadian Press).—The Suchow bandits have moved their foreign captives ten miles farther back into the mountains behind Lincheng, according to advices received here early this morning.

This action in carrying their prisoners still farther into the hills is taken as a stragetic move by the brigands to impress the Peking Government on the eve of negotiations for the release of the foreigners.

Dr. Mertens, who has been attending the captives, has been refused permission by the bandit chief to make further trips into the mountain stronghold.

LONDON, May 16.—(Canadian Press).— Despatches from Peking say the Chinese bandits have repudiated their agreement to release the prisoners they hold captive. It is believed here this is the construction Peking puts upon the demands of the bandits, reported from Shanghai that the foreign diplomatic representatives guarantee the carrying out by the Chinese Government of the terms the bandits fixed.

SEVERAL DEAD IN RACE RIOTS AGAINST JAPS

Outbreak in China is Culmination of Efforts to Enforce a Boycott on Japanese Goods.

MANY INJURED.

SHANGHAI, May 16. — Canadian Press. — Several persons were killed yesterday and a large number of others were injured in anti-Japanese riots at Shanii, province of Bupehe, when the anti-Japanese demonstrators boarded a Joss River steamer. A Japanese armoured gunboat has been sent at full speed from Hankow to the scene of the trouble.

Advices indicate that the riots at Shasi, which is a port on the Yangtze River, above Hankow, where the foreign gunboat that patrols the Yangtze, are based, is the culmination of a long series of disturbances in central and west China growing out of the boycott instituted against Japan when Tokio refused to abrogate the "21 demands treaty."

Crowds of students and others at Shasi enforcing the boycott boarded the Japanese river mail steamer Taigen Maru, to ascertain the names of Chinese merchants who had goods aboard from Japa...se shippers.

The Taigen Marus flashed a distress signal and the Japanese gunboat Fushimi put ashore a landing party. A series of riots followed in which some are believed to have been killed and many injured.

Subsequently communication lines were cut and passengers on board river steamers were not permitted to land.

NEW STREET LETTER BOX.

A Street Letter Box has been placed at the corner of Armour and Smith streets for the convenience of the residents living in that district.

Only natural uncooked Bran

—provides the elements which make bran so valuable in the diet. The big Tillson package gives you bran in its pure, natural state. Of the many Canadian physicians who endorse it, one says: "I use it, like it and recommend it."

Tillson's bran is made of clean white Ontario winter wheat. It does not irritate the digestive tract. It makes many baked dishes more healthful.

Tested recipes in each carton.

Tillson's Health Bran

Not Cooked — Not Treated

Large Package 25c.

The Quaker Oats Company 817

Quiet Follows Surprise Raids.

SYDNEY, N.S., May 16.—(Canadian Press.)— Tranquility has followed in the wake of the surprise raids made by the Provincial Police upon the headquarters of the United Mine Workers, District 28, at Glace Bay Monday evening and upon the homes of the Executive heads of the district. No arrests have been reported and no outward show of any plans for retaliation. Further searches were made yesterday afternoon at Whitney Pier where some literature printed in a foreign language was uncovered and held for interpretation.

Autos with one headlight burning are in danger to other motorists.

FEED FOR LESS

You must feed, and feed well, if you want results from your stock.

Our Feed Department offers first quality grains at lowest possible mill prices.

WE OFFER a special in Reindeer Flour for a short time, 98 lbs. - - $3.75
In 5 bag lots $3.70

Flour to-day is worth $4.00, our advance orders make our prices possible.

Bran, 100 lbs. $1.40
Shorts, 100 lbs. $1.50
Feed Flour, 100 lbs. $2.25

Corn At The Old Price

Corn, re-cleaned, yellow, whole, 100 lbs. $2.10
Corn, cracked or chop, 100 lbs. $2.20
Corn, in ton or ½-ton lots, 5c per cwt. less than above.

We were fortunate in securing a quantity of Corn before the recent advance in price.

Western Oats, 3 bush., $2.10
Oat Chop, 3 bush. $2.25
Crushed Oats, 3 bush. $2.25
White Middlings, 100 lbs., $1.75
No. 1 Wheat, 100 lbs., $2.35
Calf Meal, 100 lbs. $4.25
Calf Meal, 50 lbs. $2.20
Calf Meal, 25 lbs. $1.25
Beef Meal and Beef Scrap, 100 lbs. $6.50

PORTER S. WHITE COMPANY

334 GEORGE ST. PHONE 208

Mustard aids digestion

— That is why mustard should always be served with meats hot or cold. It aids the assimilation of your food.

but it must be Keen's

213

It's Great

to be thirsty — when you Know the answer

A pure beverage—bottled in our absolutely sanitary plant where every bottle is sterilized.

Served ice-cold at stores, refreshment stands, restaurants and hotels.

Buy it by the case from your dealer and keep a few bottles on ice at home.

Drink

Coca-Cola 5¢

Delicious and Refreshing

THE COCA-COLA COMPANY
Toronto, Montreal, Winnipeg, Vancouver

The Evening Examiner

PHONES—Editorial, 1401. Business Office, 1666. Private Branch Exchange to all Departments.

The Examiner is a member of the Audit Bureau of Circulation.

The Daily Examiner, published every lawful evening. The Peterborough Examiner, Limited. Office, 419 George Street.

The Weekly Examiner, published Thursday morning.

The Subscription Price of The Daily Examiner is $6.00 per year, delivered in city; out of town subscribers, by mail, $4.00 per year; that of The Weekly Examiner is $1.50.

U. S. REPRESENTATIVES.

Special U. S. Representatives—W. H. Stockwell, 620 People's Gas Building, Chicago, Ill.

New York—Chas. F. Miller, 225 Fifth Avenue.

Advertising Rates on application.

R. M. GLOVER, Managing Director.

WEDNESDAY, MAY 16, 1923.

WELCOMING OUR VISITORS.

The tourist season on the Trent waterways will be commencing before long, and soon, it is hoped, trim motor boats, many of them American owned, will be mooring at the Peterborough wharf and their owners and passengers will be our guests for a while.

The question of welcoming such visitors should be more or less a matter of community concern.

The Trent Waterway Development Association, through its Secretary, Mr. Leon Frazer, does its part in receiving motor boat tourists and supplies them with information and charts of the upper waters.

The work should not be left to one organization, however.

The suggestion of Mayor Taylor that the Chairman of the city's Reception Committee join with the Secretary of the Waterway Development Association in looking after these visitors, is a sensible one.

So, too, is the further suggestion that the local branch of the Motor League might consider the matter of conveying visitors around the city. Such a courtesy would be greatly appreciated and would send tourists away with a good impression of Peterborough, and incidentally secure some valuable publicity.

Down at Campbellford they have a very pretty practice of presenting a bouquet of flowers to the ladies in every party of motor tourists who pass through the town. This gift has been widely commented on, and there is a reference to it in almost every published story in regard to the Trent waterway.

A simple act of courtesy such as this often proves a splendid advertisement.

IGNORING THE PREMIER.

The most significant development of the Ontario campaign up to the present has been the failure of J. J. Morrison, Secretary of the U. F. O., to say anything in commendation of Premier Drury, or in favour of the record of his Government.

In his address at Guelph the other day Mr. Morrison completely ignored the head of the Government.

The significance of such an omission will impress itself upon electors generally.

It was announced not long ago that the Premier and the U. F. O. Secretary had buried the hatchet, had come to terms and that an entente had been established between the two conflicting schools of opinion in the U. F. O. camp.

Yet Mr. Morrison in his first important address of the campaign chooses to say nothing about Premier Drury and to remain silent about the record of the administration.

A contemporary declares that "the soul of Morrison has not been knit to the soul of Drury, neither can it be nor will it be."

Certainly the conduct of the U. F. O. Secretary has been so peculiar in the studied neglect of Mr. Drury that it has revealed that it is not to be wondered at if the public has doubts of the genuineness of the reconciliation.

The suspicion that Mr. Morrison does not care very much what becomes of the Premier so long as he himself can continue to be the power behind the throne in the Farmers' movement is intensified by speeches such as the U. F. O. Secretary delivered at Guelph.

DRIVE SHOULD BE CONTINUED.

At its meeting on Monday the Board of Health ordered the owners of six local houses to have their property connected with the city sewerage system as soon as possible.

A good many orders of the same kind will be necessary before Peterborough can pride herself upon being completely modernized so far as sanitary conveniences are concerned.

Plumbing Inspector Metheral declares that this city is much worse off in this respect than most other Canadian centres.

Two years ago there were as many as 1,350 houses in Peterborough without modern sanitary conveniences, whereas at the same time Toronto had, it is reported, only 300 and Winnipeg 400.

Last year some progress was made towards remedying the situation, for conveniences were installed in 128 houses, and so far this year 38 more dwellings have been connected with the sewer.

The drive should not stop until every house in Peterborough where sewer facilities are possible has been linked up to the system.

An easy method of paying for the work has been devised and in the interest of the community generally the Board of Health should insist upon these very necessary improvements being adopted wherever there is need of them.

Property owners who, after due notice, ignore the commands of the board should be checkmated by a declaration that their houses are unfit for habitation.

Public opinion will support the health authorities in any action of that kind they may be called upon to take.

A clean city in every respect should be the community aim, and there is no more essential step than to have the sewerage system as completely efficient as possible.

THE MOTOR CAR MENACE.

Not long ago the Examiner quoted a contemporary's definition of a "jay-walker" as a person who would just as soon be killed in the middle of the block as on a crossing.

Figures issued by the New York Bureau of Public Safety, giving particulars of the street accidents in the American metropolis during the month of April, indicate that this cynical definition is more or less founded on truth.

Motorist organizations are inclined to blame "jay-walking" for the majority of traffic accidents, and undoubtedly the practice of cutting across a street in the middle of a block is responsible for many fatalities.

Yet the New York figures show that there is no particular safety for pedestrians, even at the crossings.

There were 89 people killed and 2,727 injured in New York last month in street accidents.

Thirty-five persons met death and 779 were hurt through being hit by vehicles as they attempted to walk across a street in the middle of a block.

The crossing casualties were almost as heavy.

No fewer than 27 people were killed and 549 injured by motor cars at street intersections where pedestrian traffic is supposed to be safest.

The largest percentage of casualties was among children. The death roll shows that in the thirty days of last month 47 New York children under 11 years of age were slaughtered by automobiles and that 1,104 were more or less badly hurt.

Other statistics show that carelessness on the part of children contributed to the list of fatalities.

Three youngsters met death in attempting to steal a ride on vehicles, seven were killed because when playing on the sidewalk, they suddenly darted out into the road, and six others were run down while playing on the roadway itself.

The figures are graphic evidence of the menace of the motor car, and the necessity of impressing safety first principles not only upon drivers but upon pedestrians, and more especially upon children.

AN AMERICAN VIEW.

Mr. Fielding may be called the Canadian father of reciprocity, says the New York Times in discussing the Budget disposals. It was he who negotiated the treaty in 1911, which, owing to internal political complications in Canada, was finally defeated. Ever since that time the cause of reciprocity has been dear to him, and a year ago he went to Washington to inform the American Government that Canada was still desirous of entering into reciprocal trade agreements.

The internal political conditions in Canada today seem to indicate that a majority in the Canadian Parliament might be obtained for such a proposal. There is approval of it among the members of the Liberal Party, and in general the agricultural people in the East are reported in opposition, on the ground that, even though the present proposal covers only agricultural products and fish, it would make it easier to introduce reciprocity on manufactured articles, which, of course, would be unacceptable to many Canadian industrialists.

There is every reason why it would be absurd for Canada and the United States to embark upon a tariff war. There is no geographical barrier between the United States and Canada, and the facility of intercommunication is such that the free and uninterrupted interchange of products between these two nations is to the advantage of both.

America needs Canada, and Canada needs the United States. During the year 1922 nearly 40 per cent. of Canada's exports went to the United States, and more than 65 per cent. of her imports came from this country. Canada can well absorb more American goods, and the United States can offer Canada a much greater market for certain of her products.

THE SAMENESS OF LIFE.

By holding up the mirror of "Babbitt" to the American people Sinclair Lewis has caused considerable alarm in the United States over the increasing standardization of life in their country, says the Ottawa Journal. Americans have noticed how common are the George F. Babbitts in every American town and city. And they have remarked the deadly sameness and monotony of so many conditions of life. Their communities, their streets, their homes, their furniture and household equipment, their manners and morals, their interests and aspirations, their ideals and ethics, all the things that make up their lives seem more and more being cut to pattern. Is it inevitable, or is it a tendency that can or should be corrected? Certain influences are held largely responsible for it, among them national advertising. From books to bath-tubs, the same wares are glorified in the advertisements from the Atlantic to the Pacific. Magazines present plans for standardized homes and streets and garden suburbs. And from Maine to California the newspapers become more and more alike, readers in Topeka, Kansas, absorbing the ideals and inspirations of the same syndicated sermons and talks and picture strips as engage the intellectual interest of New Yorkers. The movies do their part.

But this condition is not peculiar to the United States. The same thing is taking place elsewhere. Mr. C. F. C. Masterman, in his book "England After the War," observes it in the Old Country. He gives a picture of Richford, a typical middle-class London suburb, that shows a growing standardization:

"All the streets are the same. All the little villas with front and back gardens are the same. The furniture and the cultivation outside are the same. And the same also the mental furniture and cultivation, alike in the residence and the front and back gardens of the mind. All the pleasant, affable little men and women who live there have the same manner of life, the same attitude toward life, the same combined cowardice and courage in contact with life, the same fundamental refusal to face life itself."

The world is becoming smaller, more compact. New York is connected with San Francisco by air line. There is talk of an Empire-encircling British air service. It is, perhaps, but natural, therefore, that not only places but people should become more and more alike. And it may be that the increasing similarity carries benefits with it.

EDITORIAL NOTES AND COMMENT.

Sixty thousand people attended the Milk Fund boxing bouts in New York on Saturday. Whoever imagined there were that many folks in Gotham fond of milk?

That murder mystery at Oshawa seems to have been a "bear" of a story.

Love's young dream seems to be in a bad way near Sarnia, where farmers have been firing shot-guns at city youths who drive out to do their love-making.

It is the irony of fate that sugar should be high in price when the rhubarb is ready for use.

The Progressives don't like the Budget. But, then, no one expected they would.

Among other things, as the Globe points out, spring brings a privilege of paying two income taxes at the same time.

Sir Louis Gouin says that one of the greatest menaces facing Canada is the progressive destruction of the forest resources, and that ten trees have been wasted by human-set fires to one tree utilized for the service of the Canadian people. That is a sentence for the Canadian people to ponder over.

WISE AND OTHERWISE

Out in the districts where life is raw, fewer deals are.

* * * * *

The safest thing to take for a cold is an extra handkerchief.

* * * * *

Another way to succeed as an amateur gardener is to have more persistence than a weed.

* * * * *

The business wizards who are noted for keeping their eyes open seldom keep their mouths that way.

* * * * *

The difference between the people and the politicians is that the politicians know what they want.

* * * * *

The difference between the people and the politicians is that the politicians know what they want.

* * * * *

It must be an awful strain on parents, trying to pretend they don't know their daughter is going to elope.

* * * * *

It is only a question of time until every pedestrian will be in an

emergency ward or behind a steering wheel.

* * * * *

It is a dull spring when some inland town doesn't produce heirs to claim the greater part of New York City.

* * * * *

The normal driver thinks he is careful just because he toots when he is getting ready to run over somebody.

* * * * *

Tolerance is the quality that enables us to feel kindly toward an unbeliever so long as he pays us a profit.

* * * * *

The number of intellectuals grows steadily, but there still are enough real people to make the world interesting.

* * * * *

Correct this sentence: "I always let John get his own breakfast," said the wife, "and he doesn't mind it a bit."

* * * * *

It takes a lot of nerve, however, for a country strangled by red tape to scold a country strangled by red theories.

* * * * *

It is a case of true love if his heart beats madly when he sees her

decorated with curlers and complexion clay.

* * * * *

Our spies tell us there is a quiet little beauty contest going on in England, with the Prince of Wales as the prize.

* * * * *

He may seem pious, but he isn't laying up much treasure in Heaven while he is piling up property in his wife's name.

* * * * *

There are approximately 376 tiresome talkers to the square mile, and most of them begin with the words, "That reminds me."

* * * * *

Our own pet peeve story is the chap who cant' control his mirth as he begins the story and then can't remember how it goes.

* * * * *

And yet a lot of people will be unhappy in Heaven when they discover that it isn't the exclusive property of one denomination.

Japan Replies to German Offer.

BERLIN, May 16. — (Canadian Press.)—The reply of the Japanese government to the recent German reparations offer was delivered to the German Foreign Office yesterday. It declares that "both on account of the total figures mentioned, as well as the methods of payments thereof and guarantees, the Japanese Government finds it is impossible to give its adhesion to the German reparations project."

The note adds that inasmuch as her interests are not as great or as vital as those of the other Allied Powers, Jaapn will refrain from expressing an opinion on the details of the proposals, but is hopeful that the German Government will do everything necessary to facilitate a prompt and friendly settlement of the problem as a whole.

There's nothing much worse than a Lame Back, a Stiff Shoulder or a Swollen Knee or Foot.

It aches all the time and you just can't get it in an easy position. But see what a difference, when you rub in

Absorbine J

It eases the pain with the first rubbing; and each succeeding rubbing reduces the swelling, limbers up the sore muscles, and starts up healthy circulation.—*Try it.*

$1.25 a bottle

at most druggists or sent postpaid by 105

W. F. YOUNG INC.

Lyman Building - - Montreal.

REGAINS 18 POUNDS LOST WEIGHT

Taking WINCARNIS

"I was very sick; lost almost 18 pounds in weight; was extremely weak and nervous, and could not get a single night's sound sleep. I had constant medical attention and the best of wholesome foods, but my condition grew more alarming until I began taking Wincarnis, which helped me from the first few doses.

I have completely regained my former weight and strength, sleep soundly every night, eat most heartily and have an abundance of energy. My husband and my mother were so amazed at the effect of Wincarnis in my case that they both began taking it as a tonic. Today, they are just as loud in praise of Wincarnis as I am, and we do wish it were known to every weak, nervous or run-down person."

(Mrs. B. Kirby, 2022 Harper St., Philadelphia, Pa.)

WINCARNIS

$1.50 a bottle. At all good druggists.

Write for Free, Interesting Booklet to

COLEMAN & COMPANY "CANADA," LTD.

67 Portland St. Toronto

APPEAL ALLOWED IN LOCAL ACTION

Decision of County Court Reversed With Costs

The Court of Appeal, consisting of Chief Justice Honourable Richard Meredith, Mr. Justice Middleton, Mr. Justice Logie and Mr. Justice Latchford, have allowed the Appeal of The Liquid Carbonic Company, Limited, in the action brought by that Company against Rose Rountree, which was tried here in the County Court of the County of Peterborough in December last. This action was brought to recover possession of certain machinery installed by the Plaintiffs in the Knox Soda Water Works, and in the judgment handed down at the trial the plaintiff's action was dismissed with costs. The appeal was taken by The Liquid Carbonic Company in the month of January last, and in the judgment now handed down the appeal is allowed with costs and the plaintiffs are given possession of their machinery. Mr. J. R. Corkery acted as counsel both at the trial and on the appeal for The Liquid Carbonic Company, and Mr. C. R. Widdifield acted as counsel for the defendant.

Had Constipation For Six Months Was Relieved By

MILBURN'S LAXA-LIVER PILLS

A free motion of the bowels daily, should be the rule of everyone, then there will be no constipation, sick or bilious spells, heartburn, foul breath, sour stomach, etc.

Milburn's Laxa-Liver Pills will regulate the flow of bile to act properly on the bowels, thus making them active and regular, removing the constipation and all its allied troubles.

Mrs. R. C. Hunt, Port George, N.S., writes:—"I have been troubled by being constipated for the last six months.

My tongue has been terribly coated, so much that it made my breath bad. I was talking to a friend about it, and she advised me to use Milburn's Laxa-Liver Pills, which I did, and now I am perfectly well. My tongue is as smooth as it was before I got that way, and I owe it all to your Pills, of which I only used two vials."

Price 25c a vial at all dealers, or mailed direct on receipt of price by The T. Milburn Co., Limited, Toronto, Ont.

W. F. Nickle Will Have Opposition.

KINGSTON, Ont., May 16 (Canadian Press). — All questions as to whether the Liberals will put a candidate in the field in this city in the Provincial election against W. F. Nickle were definitely settled last night when tht executive of the Liberal Association of the city met and decided to name a candidate in opposition to Mr. Nickle.

War Veteran to Run in East Lambton.

SARNIA, May 16. — (Canadian Press.)—Wilfrid S. Haney, 24 year old Sarnia barrister and war veteran was nominated as the candidate of the Liberal-Conservative party for West Lambton at the convention held at the town of Petrolia yesterday afternoon. Haney was selected on the first ballot over Dr. A. R. McMillen and R. E. Lesueur by a clear majority. The convention hall was crowded and there was a keen interest in the proceedings in view of the fact that several names had been prominently mentioned during the last two or three weeks. The nominee made his first bid for any municipal office here last January and headed the polls for Board of Education.

Price of Bread Will Be Raised in Paris.

PARIS, May 16. — (Canadian Press.)—The price of bread in Paris and the Seine Department will be raised beginning May 20, the cost per kilo being one franc, twenty centimes. This is the highest price that bread, which is the chief foodstuff of the French population, has reached since the siege of Paris in 1870.

MOTHERS HONORED IN CAVAN DISTRICT

Touching Services Featured Worship on Sunday—Peterborough Pastor Delivered An Eloquent Address.

A most successful "Mother's Day" service was held by the Cavanville Sunday School on Sunday afternoon, the Fairmount School uniting with them for the gathering, and the church being quite filled when the hour for opening arrived. Mr. Reginald Cuffe, of Peterboro, was the speaker for the occasion, and gave a most appropriate address, stressing the fact that the future destiny of the child depends largely upon the mother, that to reform the world from its vices, the work must be begun by enlisting the mothers and that every one is under obligation to think and speak well of the relationship of motherhood, to honor its station, and have a spirit for gratitude for the gratuitous, never-failing and loving attentions of a mother.

Solos suitable to the theme of the day were sung by Miss Marie McBain, of Fairmount, Miss Muriel Houston, of Cavan, and a reading by Mr. B. F. Carley, was also much enjoyed. Mr. James Douglas is the capable superintendent of the Cavan Sunday School and had charge of the service, the pastor, Rev. S. G. Rorke, being also present and taking some part.

At Millbrook.

Appropriate "Mother's Day" services were held in the Presbyterian and Methodist churches on Sunday, the choirs preparing special music for the day, and the sermons emphasizing the value to the home, and to the prosperity and stability of the nation, of true motherhood. A union service of church and Sunday School was held in Grace Presbyterian church in the morning, an enjoyable feature being the singing of two choruses by five of the junior girls, Jean and Edna Gervan, Ruth Thorndyke, Margaret Armstrong and Vanita Ingram.

The pastor, Rev. G. S. Gervan, gave a five minute talk to the children previous to the sermon, which carries its message especially to the adults, this being his usual custom, for the children have a real interest in the church service when they know that a part of it is particularly their own. In the evening, Mr. Gervan's subject was, "Religion in the Home" and the discourse carried out still further the theme of the entire day.

Rev. Benjamin Greatrix of Peterboro, had charge of the services in the Methodist church in the absence of the pastor, Rev. S. T. Tucker, who has been called away through a double bereavement in his family.

Men's Choir.

A men's choir of about twenty-five voices furnished excellent music both morning and evening, their selections, which included solos, duets and quartettes, taken by Messrs. G. A. Duncan, F. N. Alcorn, W. Coombe and J. L. Byam, being much enjoyed by the congregations. A large number of communicants remained for the Sacrament of the Lord's Supper at the conclusion of the morning service which was conducted by Rev. Mr. Greatrix, assisted by Rev. J. Wilks whose many friends were much pleased to have him again able to be in attendance at the church services. Mr. Wilks stated, during the Love Feast, that Sunday marked the fiftieth anniversary of the occasion when he first entered the ministry. In the Port Credit district, on May 13, 1873, he assumed his first charge, and while retired for the last six years from the regular pastorate, has been supplying in different pulpits ever since.

Remember Ye!

Mr. Greatrix spoke in the morning from Isaiah 43: 18, 19: "Remember yet not the former things, neither consider the things of old. Behold, I will do a new thing; I will even make way in the wilderness, and rivers in the desert." The "way" spoken of foreshadows the "New and Living Way," of the New Testament provided in Christ who bridged the chasm, caused by sin, between man and God. Two facts are brought out in the text, namely, man's wandering from God, and God's way to return to Himself. Just as the fine roads which now run across our land were built at a great cost of labor, treasure and even blood, so the "Way of the Cross" leading home to the Father, and made possible through Jesus Christ, was built at an infinite cost of obedient service, treasure, which "almost bankrupt Heaven" since it demanded God's only Son, and blood "He poured out His soul unto death."

There is no other way than this which is reddened with the blood of the world's Redeemer. Had there been, as men sometimes claim today, then the death and sufferings of Christ are a reflection upon the wisdom of God, a crime, and a fearful waste. But the word explicitly states, "There is none other Name under heaven, given among men, whereby ye must be saved," and to insist that a moral character and upright living, constitute a sufficient guarantee of salvation is merely begging the question of personal response to God's plan.

There are no favorites on this road—all men, rich and poor, young and old, learned and ignorant, must enter by 'the strait and narrow gate' of faith, repentance and consecration, for all have the same needs, and however hard some find it to accept this truth yet the same privilege and same door of access are offered to one and all regardless of worldy position or wealth.

Is it a safe road? Surely, since it was built by the All Powerful Father, and is guarded by Omnipotent Love. And pleasant? Yes, "the redeemed of the Lord walk there." Is the terminus desirable? Yea ,verily, "an igheritance, incorruptible, undefiled and that fadeth not away." Can I go therein? Like a great bell swung in mid-heaven peal out the "whosoevers" of the Bible, with that comforting word of the Saviour, "Him that cometh unto Me, I will in no wise cast out."

In the evening the sermon has especial reference to "Mother's Day" the congregation being somewhat larger than usual, and the men's choir adding greatly to the attractiveness of the service.

Personal Mention.

Rev. Canon and Mrs. Allen were in Perry Town on Sunday evening, the rector taking for the service in the chrucuh at 7 p.m., a larger congregation gathering for the service. Rev. Dr. Meyer of Peterboro, took the work of the parish here in Canon Allens' absence. Mr. Madley, the student from Toronto who assisted Rev. Canon Allen last summer, is taking the parish of Perry Town, Gore's Landing and Harwood for the summer months.

Mrs. J. D. Fair of Toronto, was the guest of Mr. and Mrs. S. E. Eakins and Mr. and Mrs. R. J. Doak over the week-end.

Miss M. McKim of Peterboro was the guest of her cousin, Miss Phyllis Richards, over the week-end.

Mr. and Mrs. J. E. Burnham of Peterboro, were guest of his mother Mrs. E. S. Burnham and also of Mrs. J. Staples, Cavan on Sunday.

Rev. B. Greatrix of Peterboro, who had charge of the services in the Methodist church on Sunday, was a guest at the pasonage during his stay here.

An interesting set of slides on the life of "David" was used in the Methodist Sunday School on Sunday afternoon, the talk outlining the events illustrated being given by the superintendent, Mr. F. W. Fallis, in a very capable manner. The main events of the Sunday School lessons are more firmly fixed in the minds of teachers and scholars by this method than by the usual review at the close of the teaching period.

Mr. E. Hansman of Port Hope, was the guest of Mr. and Mrs. H. W. Johnston, on Sunday.

Russia Awaiting Action of British.

MOSCOW, May 16.—(Canadian Press).—The Russian Soviet Government is awaiting Great Britain's action on the Litvinoff note with intense interest, most of the Bolshevik leaders expressing the feeling that a break with Great Britain would bring war sooner or later, even though they do not look for a hostile attack from Great Britain herself.

Maintenance of the agreement with the British, to the Russian official mind, acts as a check to any warlike intentions on the part of Poland, Rumania or the other border States, and if this check were withdrawn, they fear hostilities might ensue at any moment.

All the Hot Water You Could Want

WRITE Moffats Limited, Weston, Ont., for free booklet, explaining the new patented flat rate and meter combination Electric Water Heater. It gives you hot water day and night, and a reserve of thirty gallons always on hand—at very low cost.

MOFFATS Electric Water Heater

Death May Result From Storm in South.

HOT SPRINGS, Ark., May 16.—(Canadian Press.) — Hot Springs, swept by flood and flame, last night was slowly recovering from the effects of the storm which late Monday sent a torrent sweeping down from the mountainside, leaving in its wake a trail of destruction which in monetary loss is estimated well in excess of a million dollars.

While the property loss will be heavy, only one person was reported eeriously hurt, Mrs. Katie Christianson, caught in an automobile when the flood swept down from the mountains and engulfed Central avenue, the principal business street, is in a hospital, her skull crushed. Physicians said her chances for recovery were slight.

The Marquette hotel and nearly a score of business buildings were in ruins as a result of a fire which came after the torrent.

France Will Have Daylight Saving.

PARIS, May 16. Canadian Press. —The Chamber of Deputies yesterday voted in favor of daylight saving after a stubborn debate in which Premier Poincare was obliged to intervene to save the measure. The vote was 278 to 250.

Mrs. Mary Boxall

CANADIAN WOMEN, THIS INTERESTING MESSAGE MAY BRING YOU HEALTH!

London, Ont.—"Dr. Pierce's Favorite Prescription brought me back to health when I had begun to think there was no help for me. I had quite a bad sick spell, which left me a physical wreck. I lost thirty pounds, was so weak I could not walk, my strength was completely gone. Nothing gave me any help until I began taking the Favorite Prescription. This medicine just put me right on my feet and made me well and strong. Favorite Prescription has no equal as a tonic and nervine for ailing women."—Mrs. Mary Boxall, 578 Ottawa Avenue.

Better go now to your neighborhood drug store and obtain Doctor Pierce's Favorite Prescription, in tablets or liquid. Write Doctor Pierce's Invalids Hotel, Buffalo, N.Y. for free medical advice, or send 10 cents for trial package of tablets to Dr. Pierce's Labratory in Bridgeburg, Ont.

Chief of Police in Lindsay Resigns.

LINDSAY, Ont., May 16.—(Canadian Press.)—John Short, for nine years past Chief of Police in Lindsay, and a member of the force for 25 years, has resigned, the resignation takes effect on July 1. With a view to getting good men, advertisements have been placed for applications for night constable and also Chief of Police. The Police committee hope to be able to pare salaries, owing to the face that the provincial police are doing most of the oplice work in town. Chief Short has been a county and town constable since he was 19 years of age.

FASHION-CRAFT CLOTHES

Norfolks are coming back strong. Here is the newest and smartest model—designed with that infinite care of details that give Fashion-Craft garments their acknowledged prestige.

JACK PRIMEAU

140 HUNTER ST.

Beautiful Silverplate
Given Away to Users of
MINTO TEA
The Quality Tea With Quality Premiums

COBOURG AND DISTRICT

COBOURG, May 15.—The Women's Missionary Society had charge of the mid-week services at St. Andrews church last week. Mrs. James McKinnon, president, presided over the meeting. Miss Marion McDonald gave the Bible reading and Miss Ella Carruthers sang. Mrs. David Ewart gave an interesting account of the Provincial W.M.S. meeting, which she attended at Windsor. The feature of interest, however, was the presentation by the members of the Young Ladies' Bible class of a Life Membership in the W.M.S. to Miss Mary Ann Russell. The address was read by Mrs. Ballagh, the Honorary President, and the presentation was made by Miss Margaret Saunders on behalf of the class. Miss Russell was great suprised, but made appropriate reply.

Hayden—Field.

The marriage took place very quietly here on Thursday evening at the home of the bride, Ontario street of Miss Ethelwyn Congdon Field, daughter of the late Mr. and Mrs. J. P. Field and a granddaughter of the late John C. Field, M.P.P., to Mr. Arthur W. Hayden, son of the late Mr. and Mrs. Joseph Hayden of Cobourg. Only a few near relatives were present to witness the ceremony, which was conducted by Rev. James F. Daley, Port Hope, who is supplying the pulpit of the Cobourg Congregation church. Mr. and Mrs. Hayden will reside in Cobourg and have the good wishes of a very large circle of friends.

More Immigrants Arrive.

Four special Canadian Pacific trains passed through recently with 2,500 immigrants. The majority were bound for points west, but a few stopped at local points.

I.O.F. at Port Hope.

A number of the members of Cobourg Lodge, No. 136 I.O.O.F. went to Port Hope on Tuesday evening to take part in installation ceremonies there. A team from Port Hope put on the initiating degree, Port Hope the first, and Cobourg the second degree.

Conservative Women Active.

A meeting for Conservative women has been arranged to be held shortly in order to organize for work in the coming Provincial contest. The ladies evidently believe in being early in the field.

Died at Rochester.

Mr. John L. Grosjean passed away at the home of his daughter, Mrs. A. J. August of Fairport after two weeks' illness. He was in his 83rd year and was predeceased by his wife, who lived, however, to celeberate their golden wedding anniversay. Mrs. Grosjean was born in Haldimand township, but resided for some years on the farm a few miles east of the town, where he was successfully engaged in agriculture. Upon giving up the farm, Mr. and Mrs. Grosjean moved to Cobourg, leaving here a few years ago for Rochester, to be with their children.

Mrs. Grosjean was for some years councillor and Reeve of Hamilton township and after coming to Cobourg a member of Cobourg Town Council. He is survived by two sons, Dr. Joseph Grosjean, Bay City, Mich., and Dr. Nicholas Grosjean, Denver, Col., and by four daughters, Mrs. A. J. August, Fairport; Mrs. Edward Burke, Mrs. Russell and Mrs. W. Springer of Rochester.

Boy Mayor Spoke Here.

The Cobourg Rotary Club had the pleasure of listening to an address by Arthur Petrie, who was recently elected Mayor of the Oshawa Boys' Council. He gave a good address in relating the start of the Boys' Work Councils throughout Ontario, the movement originating in London in 1919, and now there are boys in a number of Ontario cities and towns, who are trying to work out their own problems. Mr. O. Bains of the Oshawa Rotary Club also gave an address, embracing an interesting account of the activities of the Rotary Club in that town.

Ten Days For Drunkenness.

A man was picked up by Chief Ruse on Saturday night in an intoxicated condition and in the police court later was fined $10 and costs or ten days. He took the time.

Death of D. H. Woods.

The death took place at his late residence on the Baltimore Road of Mr. David Henry Woods. He was one of eight children born at the old homestead near Chapman's Corners, where his parents settled upon coming to this locality from Ireland. Mr. Woods had been sick for about three months with stomach trouble. He was a wagonmaker by trade, but for the past few years had been engaged in the lumber business. Mr. Woods was a member of the Baltimore Methodist congregation and the Orange Lodge. He was a bachelor and was in his 69th year. He is survived by one brother, Thomas of Michigan and by three sister, Mrs. James Gassmore, Chicago; Mrs. Charles Cole, New Jersey, and Mrs. Jack McMann, Baltimore. A brother Wm. Woods died at Baltimore about ten years ago, and two sisters, Mrs. W. J. Stewart and Mrs. Robert McMann of Lindsay, predeceased him.

The funeral took place from his residence. Teh services were conducted by his pastor, Rev. C. C. Washington, B.A. and the interment was in Baltimore Methodist cemetery. The members of the Baltimore Orange Lodge attended in a body, and six of their number were pallbearers.

The Boys' Camp.

The Lake Ontario Tuxis Boys Leadership camp will open on June 29 at Richardson's Point, the new camping ground on Lake Ontario, about five miles east of town, which has been secured by the Cobourg Rotary Club for this purpose. It is said to be an ideal spot for camping. The camp will continue until Saturday, July 7. Among the leaders in Boys' Work are expected to be present is Robert McClure of the Toronto Y.M.C.A. Walter Knox, the Canadian Olympic coach, will have charge of the athletics.

RENNIE NOMINATED BY BRUCE LIBERALS

Liberal Choice at Formosa Convention—Wellington Hay Scores the Drury Administration

FORMOSA, May 16.— (Canadian Press). — Wellington Hay, Liberal leader was chief speaker, at South Bruce Liberal Convention here yesterday when Frank Rennie was again nominated, Mr Hay emphasized the crying need of business administration. Administration of Drury Government had not been satisfactory, he said nor had it measured up to expectations, accordingly Liberal party had no wish to continue measure of cooperation which they had given during past four years. "Fair, honest criticism of that group," he continued, "is no reflection upon ability of farmers, but I challenge claim of any group to govern this province of Ontario." Referring to Shevlin Clarke Timber deal, Mr. Hay stated that as result of findings of Latchford Commission and legal action taken, province would recover some $1,500,000, that should be conclusive evidence, he said to people of province, if there were any shadow of doubt as to whether they should entrust entire administration of province to Hon. G. Howard Ferguson and his friends in next legislature.

MILLBROOK CADETS CONGRATULATED

Excellent Training in Physical Culture Was Especially Noted.

MILLBROOK, May 16.—Forty-five cadets turned out for the annual inspection on Monday morning, the wet weather compelling the use of the armouries instead of the agricultural grounds as had been anticipated. Captain V. W. S. Heron, of Kingston, was the inspecting officer and expressed himself as being much pleased with the manner in which the work was done. He especially noted the excellent training shown by the physical culture class and warmly congratulated the instruction officer, Earl Doxsee, upon what he had accomplished in the short time during which he has had charge of the cadets here.

Captain Heron gave a brief address at the close of inspection, urging the boys to be regular in attendance at the drill periods, and loyal to their instructor who had done, and would still do, all that was possible in their best interests. For some reason, neither the reeve, officials of the school board, nor members of the council were present also to address the cadets before dismissal. Probably as the event had not been advertised for the armouries, not many knew that inspection was taking place there.

It was announced that Millbrook has an allotment of ten cadets for the Barriefield camp.

Many Candidates Are Already in the Field.

TORONTO, May 16.—(Canadian Press.)— Fifty Conservative candidates have already been nominated in connection with the forthcoming Provincial election, as against 41 Liberals, 26 U.F.O. and four Independents, or a total of 121, with only 111 heads to the ground. With official nominations not taking place until June 14, it is estimtaed that at least another 150 candidates will be placed in the field by the various parties.

42 Mills Tax Rate For Campbellford

CAMPBELLFORD, May 16.—Campbellford's tax rate for 1923, will be 42 mills on the dollar, two mills higher than one year ago. The rate was struck at a special meeting of the council held last night after a discussion which lasted until nearly midnight. At first the rate worked out at 44 mills, but the estimates of the various departments were pared wherever possible to reduce this figure. The strictest economy will be necessary, some of the councillors contend, to prevent an overdraft at the end of the year.

PREMIER DEFENDS HIS EXPENDITURES

Good Value For Every Dollar Spent, He Tells Georgetown Electors.

GEORGETOWN, May 16—(Canadian Press).—Claiming vast and widespread improvements in the province of Ontario since coming in to power, Premier Drury addressed a large audience in the town hall here last night.

In alluding to economic policy of the government Premier Drury said that there was prevalent an erroneous impression that expenditures had been unnecessarily extravagant. This he said was not by any means correct, as good value had been received for every dollar of money expended. Many enterprises under taken by the present government had been work of capable business men and not of decayed politicians. Regarding the Government's road-building policy, which had been severely criticized, he said roads being built were permanent and would last for five hundred years.

Considerable money he said, was being spent on development of Northern Ontario. This he considered a wise investment.

Charges that his administration had appointed commissions for everything were answered by the Premier, who declared that only three such commissions had been formed and these in pursuance of a forward policy directed toward wise economy. He had not come to preach a sermon on temperance, he said, in approaching the subject of the O.T.A. Conservatives, he stated would, if returned, take the "rough edges off their act." A ripple of laughter greeted the Premier's reference to Mr. Ferguson's policy of "educative enforcement."

MILLBROOK AND THE DISTRICT

Cree Indian Entertainer Will Give a Recital—Personal Mention.

MILLBROOK, May 16. — Miss Myrtle Frost of Peterboro, was the guest of Mr. and Mrs. W. Whyte over the week end.

Rev. R. B. Grobb of Peterboro, was the guest of Mr. and Mrs. W. Wilkinson while here for his lecture on the "Passion Play" on Monday evening.

The Misses Roddick of Cobourg, are visiting their sister, Mrs. C. Needler, this week.

Mrs. J. Stanley of Toronto is visiting her mother, Mrs. D. Cairns of Bethany.

Mr. H. Bigelow and family of Bethany, motored to Omemee, on Sunday.

Mr. and Mrs. B. F. Newman spent the week end with friends in Toronto. Mrs. Newman, who has been seriously ill, is remaining for a two weeks' visit in the city. During the summer, Mr. and Mrs. Newman are removing from Millbrook to Chicago where they will reside permanently, their son and daughter, Mr. B. and Miss Fanny, having positions in that city.

Miss Frances Nickawa, the Cree Indian entertainer, will give a dramatic recital in the Methodist church on Monday, May 21, at 8 p.m. Miss Nickawa has recently returned to Canada after a most successful tour in the Old Country. She is a talented Indian girl, who presents the first half of her programme with what she calls "White Numbers," and the second half, Indian legends and folk lore, in her native costume of buckskin dress, with bead embroidered gaiters, moccasins and head band and belt of beads and wampum, with bead necklaces. Prof. John Duxbury, the well known British reciter, describes her as a "reciter of outstanding skill." Miss Nickawa was born at York Factory, on Hudson Bay, and received her early education at the Methodist Mission School at Norway House under the supervision of Miss Riley, a member of the staff, who accompanies her on her profesional tours. It is expected that she will be here over Sunday, May 20th and will give readings from the "Crucifixion" scene in "Ben Hur," as well as singing gospel songs in the Methodist church both morning and evening.

Miss M. Money, Mr. and Mrs. H. W. Johnston, Mrs. W. R. Widdess, of Peterboro, and others, will assist with the musical numbers at Monday evening's entertainment.

FUNERAL TO-MORROW

The funeral of the late Charles Cornell will take place to-morrow from the family residence, 188 Dublin street, at 10 a.m. Service will be held in Omemee Church at 11.15, Rev. W. Harold Young officiating. Interment will be made in Omemee cemetery.

LIFE BURDENED BY DYSPEPSIA

Health and Happiness Came With "Fruit-a-tives"

Made From Fruit Juices and Tonics

"Fruit-a-tives", the wonderful medicine made from the juices of apples, oranges, figs and prunes, is one of the greatest means of doing good that this country of ours has ever known.

"Fruit-a-tives" is bringing health to hundreds and hundreds of people who suffer with chronic Constipation, Biliousness and Dyspepsia.

Mr. Frank Hall of Wyevale, Ont., says, "I purchased a box of "Fruit-a-tives" and began the treatment. My condition improved immediately. The dyspepsia ceased to be the burden of my life as it had been, and I was freed of Constipation".

50c. a box, 6 for $2.50, trial size 25c. At dealers or sent by Fruit-a-tives Limited, Ottawa, Ont.

FARMING FORMS THEME OF TALK BY MOTHERWELL

Minister of Agriculture Declares Canada Must Speed Up Dairy Products or Lose British Market—Specialized Farming Condemned.

BUDGET DEBATE.

OTTAWA, May 16. Canadian Press. — The proceedings of the special parliamentary committees on Banking and Agriculture foreshadowed importance yesterday's programme in the House of Commons, where the budget debate was dull and devoid of color. A vigorous onslaught upon the two old parties by T. W. Bird (Progressive, Neepawa), was a lively incident of the evening sitting. He declared that the only difference between the Conservative and Liberal budget lay in "literary style" and warned both parties that shafts of ridicule never could stem the advancing hosts of progressive thought the Forke Phalanx in Parliament there stood a movement the strength of which as yet was but foreshadowed.

That criticism of the budget by honorable members for West York (Sir Henry Drayton) was good ground for satisfaction in any follower of the government, was the contention of W. G. Raymond (Liberal, Brantford), who said that living costs in Canada would be directly lowered by Fielding policy.

"The high cost of manufacturing and distributing goods in this country is standing in the way of real progress and prosperity," said Hon. Dr. Manion, who named retention of the home market for products development of interprovincial trade, lowered selling prices of manufactured commodities to the agriculturists, a widened immigration policy and decreased taxation as prime essentials to progress.

Hon. W. R. Motherwell, Minister of Agriculture, devoted the better part of an hour to a review of agricultural conditions in Canada with the object of showing that there was little real ground for "lamentations."

"Who said this was the last word?" queried Hon. W. R. Motherwell, during the debate. His reference was to Progressive criticisms that in his budget speech Hon. W. S. Fielding, Minister of Finance, has declared finality in tariff reductions.

"Who said it was the last word?" Mr. Motherwell pressed.

"——the Minister of Finance," interjected Robert Forke, the Progressive leader.

"Nobody said it was the last word," retorted Mr. Motherwell. The Minister of Finance said distinctly there was no finality, that what parliament did to-day it might undo to-morrow. Mr. Motherwell drew a distinction between stability (as the word was used by Mr. Fielding) and finality. "We have had stability during the last two years, but not necessarily finality," Mr. Motherwell declared. From the left of Mr. Speaker then came a request that Mr. Motherwell should define stability, but Mr. Motherwell, amid laughter, declined to constitute himself the "interpretation clause of the act."

He added that one would need an X-ray at some places to see where the Progressive amendment differed from the Budget. He urged that we should have to "speed up" or be left behind in the British market for dairy products and suggested that the west might learn something from the farmers of the Maritime provinces where debt was something to be abhorred.

IS UNDER ARREST FOR IMPLICATION IN MURDER

LAUSANNE, May 16.—(Canadian Press).—Swiss police have arrested Paul Polonnine, secretary of the Russian Red Cross under the Czarist regime on a charge of implication in the assassination of Soviet Envoy Vorovsky as an accessody before the fact.

It is claimed that Polonnine was aware of the intentions of Maurice Conradi, who shot and killed Vorovsky and forwarded the former one hundred francs from Geneva to help defray his expenses.

CONTINUE PROBE INTO SUGAR REFINING COSTS

OTTAWA, May 16.—(Canadian Press).—Examination of sugar refining costs continued behind closed doors in special agriculture committee's room last evening. The committee hopes to complete examination of witnesses by the end of the week.

CAMPBELLFORD AND DISTRICT

Many Unable to Gain Admission to Repeat Performance of Two Plays—Personals.

CAMPBELLFORD, May 16. — So many people were unable to gain admittance to the Parish Hall last night to witness the presentation of two plays that the willing workers, under whose auspices the entertainment was held, decided to repeat the performance this evening. The hall was filled from stage to vestibule before the hour announced for the rise of the curtain, and fully one hundred disappointed people were obliged to return home in the rain. It was absolutely impossible to find space for any more.

Rev. Rural Dean Clarke acted as chairman, and as usual entertained the audience with timely remarks and amusing stories, which were thoroughly enjoyed.

Clegg's Orchestra furnished music before the curtain went up, and at intervals during the evening. Mrs. G. Nicol, who had been advertised to sing, was unfortunately prevented from filling the engagement on account of illness, and the only soloist of the evening was Herb. Leonard. For some years after coming to Campbellford Mr. Leonard kept his musical talent hidden under a bushel, but it was uncovered by accident, and now no entertainment in town is considered complete unless his name appears on the programme. His offering last night sustained his reputation as a vocalist, and he was enthusiastically encored. Mrs. C. H. Harris accompanied him on the piano.

"The Scheme That Failed."

The first play, "The Scheme That Failed," was put on by a cast of six. It was a mirth-provoking little comedy, cleverly presented. The story is that of an ambitious, newly-married couple, anxious to make a good showing to their friends, and who receive unexpectedly a letter announcing a visit from a college chum of the young husband, and who, to complicate matters further, is to be accompanid by his aristacratic mother. How to fittingly entertain these distinguished guests is the problem that confronts the young couple. There is the financial aspect to be considered and their only servant, an excellent cook, is not to be thought of as a maid to wait upon the expected company. A sister of the husband, however, pays them a surprise visit, and hearing of her dilemma, and unknown to his wife, whom the sister has never seen, volunteers to act the role of maid for the duration of the visit, knowing nothing of the identity of the guests. When the latter arrives, it turns out that the young man and the sister are engaged lovers. Meeting each other alone the sister explains the situation and the young man agrees to become a party to the plot.

Many complications arise. The cook is shocked when she discovers the supposed maid with her arms around the neck of the master of the house, and she has to be let into the secret. Then the mother faints when told that her son is engaged to the "maid" after she had surprised them in a lover-like situation. When everything is explained to her she welcomes the girl as a daughter.

The husband declares war when he comes upon the young guest kissing his sister, but with him the explanation is easy. Last of all is the surprise of the wife when she returns from her room, resplendent in a handsome dinner gown, to find the "maid" on terms of equality with the guests.

William Bailey tok the part of the young husband, Mrs. C. H. Harris was the gracious and accomplished hostess, Mrs F. Linton the aristocratic guest, George Goffin the engaged lover, Miss Eva Runions the bright and vivacious "maid," whose acting of a difficult role was excellent, winning enthusiastic applause from the audience, while Mrs. E. E. Cassan as Bridget was the typical Irish cook, temperamental, devoted to her art, loyal to her employer, and jealous of her prerogatives.

The costumes of the ladies in the cast fitted every scene in the play.

"French Spoken Here."

The second play tells the story of a thrifty householder who proposes to add to her income by taking in lodgers, and in order to secure her share of the foreigners in the city, puts in his window a placard bearing in the original the inscription, "French Spoken Here." His leading illusion is that he is master of that language, but he realises his mistake when a gentleman from Paris applies for a room.

There was some clever acting by the seven who took part in this play. A. Wood and Mrs. J. Malin, as Mr. and Mrs. Spriggins, owner of the lodging-house, were overwhelmed with trouble as soon as the first application was made for a room.

A. J. Jenkins, the French gentleman who applied for a room, again proved himself no ordinary amateur actor by the skill with which he spoke the French language, and the broken English to which he resorted when the landlord plainly showed himself a tyro in the foreign tongue.

Miss Alta Smith, in the role of the daughter of the house and the matrimonial choice of the French lodger, made the most of her part.

Miss Elsie Smith was the bride who was merely lost, but whose husband believed she had eloped.

Miss Gertrude Maynard had the difficult role of the servant, and her admirable interpretation of the part was enthusiastically applauded by the audience.

O. H. Gledhill had the role of the irascible retired army officer who became separated by accident from his bride on the first stage of their wedding trip, and who, consumed with jealousy and bursting with fury, converts the Spriggins home into a rough house, going there in a general search for his missing bride, and who encounters there the Frenchman who he believes has carried her off.

Mr. Gledhill, who directed the plays, added to his dramatic reputation by his performance last night.

Will Go To Havelock.

These plays will be presented by the same cast at Havelock on Thursday evening.

"French Spoken Here" will be on the programme at the entertainment to be given on the evening of 24th May in Cole's Opera House, under the auspices of the Agricultural Society.

Personal.

Mr. and Mrs. R. J. Bullen and Mr. and Mrs. R. Dunk motored to Springbrook on Sunday to attend the annual church services of the Oddfellows.

Mrs. J. A. Anderson was taken seriously ill on Monday, but her friends will be pleased to learn that she has entirely recovered.

The Doctor Was Right

When the good old family doctor was asked about baking powders, he said:

"Use Royal. It is made from Cream of Tartar and is absolutely pure. You could dissolve a couple of teaspoons of Royal in water and drink it with benefit. That's a health test mighty few baking powders can meet."

The doctor was right.

ROYAL Baking Powder

Made from Cream of Tartar derived from grapes

Contains No Alum—Leaves No Bitter Taste

MADE IN CANADA

YOUTHFUL GANG ENTERED STORE

Ringleader Held for Trial—Juveniles Out on Suspended Sentence.

WARKWORTH, May 16.—Three boys have been arrested in connection with the burglary in the hardware store of C. J. Boyce last week and their cases were disposed of in the Magistarte's court here yesterday, County Magistrate Floyd came from Cobourg for the hearing, accompanied by Crown Attorney W. F. Kerr, who appeared for the people. The council room in which the cases were investigtaed, were crowded by residents of the village and the district.

One of the boys is only 12 years old, another is 14 and the eldest, supposed to be the ringleader, is 18. Two are brothers, the sons of parents who moved here from Toronto about a month ago, the father entering business.

The two younger boys, when the magistrate learned their ages, were taken from the court room and given a private hearing. The result was that they were released on suspended sentence after listening to a severe lecture from the bench. In the case of the third boy no evidence was taken, he being held to a higher court for trial.

The robbery of the store was a startling instance of juvenile waywardness. On Thursday night the place was first entered by prying the lock on the front door. Among the articles stolen was a gun, the use of which later by the young burglars aided in their detection.

Store Entered Again.

As soon as Constable Phillips heard of the burglars he got into communication with the Provincial police and two officers from Belleville arrived here Friday. On the evening of that day the boys again broke into the store, this time by way of the back door. The stolen property was concealed at the home of one of the burglars, two of whom were arrested Saturday. The third boy disappeared from his home and after Officer Phillips had followed him to Hastings and back, was taken into custody on Monday.

No Minister Chosen.

Members and adherents of the Warkworth Presbyterian church met here for the purpose of selecting a pastor in succession to Rev. Mr. McGillivray, who recently accepted a call to Burlington. Rev. D. A. Thompson, of Hastings, who has acted as moderator during the vacancy, presided. A number of candidates had been heard but the congregatiton was unable to agree upon a selection and it was decided to postpone the choice of a pastor until others had been given an opportunity to occupy the pulpit.

SCOTLAND YARD HOLDS DEPORTEE ART O'BRIEN

LONDON, May 16.—(Canadian Press).—The Court of Appeal today ordered the release of Art O'Brien, who was deported to Ireland after being arrested in the March round-up of Republican sympathisers. O'Brien was brought before court on writ of habaes corpus Upon his discharge by the court, he was immediately taken into custody by officers from Scotland Yard and was removed to Bow Street Police Court, O'Brien was charged with seditious conspiracy.

CLOGGED MOTOR VALVE CAUSE OF AIR TRAGEDY

AMIENS, France, May 16 (United Press). — A clogged valve in the motor of the giant Goliath plane which fell in flames, carrying six London-Paris air passengers to their deaths on Monday, caused sparks to escape and ignite the gasoline, according to experts who to-day confirmed this as the reason for the tragedy.

One extra that does not add to the cost

EXTRA quality in food, clothes, a motor car, in almost anything you buy, costs extra.

But those extra qualities of dependability and service which you get in Dominion Tires do not add a cent to your tire costs.

Dominion Tire quality is built into Dominion Tires as the result of years of manufacturing experience, of continual and grinding tests on Canadian roads followed by searching laboratory checking of the results.

When you equip your car with Dominion Tires you can know that you have in your tires everything that money, experience, skill and factory equipment can put into a tire.

According as your tires stand up will the pleasure of your motor trip be measured. You can have certain dependability of tires by equipping your car with Dominion Tires.

Dominion Tires
Built for Canadian roads
DOMINION RUBBER

ASPIRIN

UNLESS you see the name "Bayer" on tablets, you are not getting Aspirin at all

Accept only an "unbroken package" of "Bayer Tablets of Aspirin," which contains directions and dose worked out by physicians during 22 years and proved safe by millions for

Colds	Headache	Rheumatism
Toothache	Neuralgia	Neuritis
Earache	Lumbago	Pain, Pain

Handy "Bayer" boxes of 12 tablets—Also bottles of 24 and 100—Druggists.

Aspirin is the trade mark (registered in Canada) of Bayer Manufacture of Monoaceticacidester of Salicylicacid. While it is well known that Aspirin means Bayer manufacture, to assist the public against imitations, the Tablets of Bayer Company will be stamped with their general trade mark, the "Bayer Cross."

Thursday Specials, Rummage Anniversary Sale

Thursday Morning Special
from 9 to 12 o'clock.

Ellico Knitting Yarns, 4 balls 25c

Full 1 ounce balls. Your choice of a full range of colors. Thursday Morning, 4 balls 25c.

THURSDAY ALL-DAY SPECIAL

Guaranteed Pure Aluminum $1.19

And guaranteed to give absolute satisfaction for an indefinite period. In the assortment you'll find:—

5 Quart Covered Sauce Pans. 10 Quart Preserve Kettles.
2 Quart Double Boilers. 5 Quart Strainer Spout Potato Kettles.
8 Cup Coffee Percolators.

All are values worth $2.50 and an exceptional value for a Rummage Anniversary Special. Thursday, each $1.19.

Thursday Morning Special
from 9 to 12 o'clock.

White Cups and Saucers 10c

Every one perfect. 3 Hour Sale Per cup and Saucer 10c.

RICHARD HALL & SON LIMITED

AUSTRIA ON VERGE OF COMPLETE FALL SAVED BY LEAGUE

Austrian Government and Finances Require Doctoring and the League of Nations Handles Case.

COURAGE NEEDED.

By WILLIAM PHILIP SIMMS

VIENNA, May 16.—Perhaps a better way to begin this would be "On the Beautifully Blooie Danube." For old Austria is still trudging through mighty dismal, days and Vienna-the-Once-Scintillant is looking somewhat run down at the heel.

The League of Nations, watch in hand, finger on pulse, still sits by the bedside of the republic. And though a terrific battle lies ahead if the life of the patient is to be saved, and though the result is still in doubt, I believe the signs are favorable and the league will win.

Six months ago, reduced by the war from a country of 50,000,000 to one of 6,500,000; her money worthless; her credit gone; her printing presses unable to grind out paper fast enough to anything like keep track of her deficits, Austria was plainly dying.

Doctor on Job.

Today, after heroic first aid by the league, Austria is able to open her eyes. A foreign doctor, or manager, or commissioner general, is in charge and she has promised to try to get well, follow the doctor's orders, institute a lot of reforms and show a clean tongue in the shape of a nicely balanced budget by 1924.

Then the league and its commissioner general at Vienna will retire.

There are signs, however, that Austria may not take her medicine sometimes as she should. Politics threaten to interfere. The high commissioner, Dr. A. R. Zimmerman, former burgomaster of Rotterdam, Holland, has felt obliged to call this to the attention of the league, rather emphatically.

Opposition Busy.

"The opposition," he said, "has already made use of obstructive tactics and has not even shrunk from acts of violence against the temporary head of the government when he was presiding at a meeting."

This stormy behavior took place in the Extraordinary Cabinet Council, made up of leaders of parliament and charged with aiding the government to carry out the reforms necessary if Austria is to survive.

One of the main difficulties now besetting the Austrian government —and there is where the violence came in—lies in firing the tens of thousands excess government officials and employes.

With her reduced population—about equal to that of New York City—Austria still has about as many employes as she had when she was a great empire with 10 times the population.

Many Face Layoff.

Between now and Dec. 31, this year some 75,000 people must be laid off. Something like 30,000 have already got the sack—with an indemnity for summary dismissal or a bonus for "voluntary" resignation.

Ask any city hall politician how he would feel were he told to fire half his force point-blank. He'd be sore. And he'd be scared, too. Afraid for his hold as a political leader. Of course.

The city hall politician can sympathize with the rough-house faction in the Extraordinary Cabinet Council. Austrian politicians are scared. They do not want to be rushed. They want to make the indemnities heavier and use a club with a bit more padidng. Also they objected to the plan to suspend pension payments to retired officials now working and earning considerable pay in private life.

Courage Needed.

Dr. Zimmerman insists the government must take its courage in both hands "if it really hopes to put into effect the essential economies."

A deficit of $150,000,000 is expected during the next two years. This will have to be met with foreign loans. After that the league expects Austria to balance her budget without borrowing, or even show a surplus.

The loan and the reforms—these will be the test if Austria is to survive. The alternative—the quotation came from Geneva, seat of the league—is her complete collapse "into a chaos of destitution and starvation to which there is no modern analogy outside Russia."

LIVING CHURCH WAITS ON GOD

Greatest Need of Church is Solitary Meditation, Says Rev. Wesley Megaw.

The special Anniversary service in St. Paul's Church was well attended on Sunday morning, when a deeply spiritual and practical address was given by the telented young Irishman, Rev. Wesley Megaw, of Ottawa.

Basing his sermon on the text inLuke 9, dealing with the Transfigration of Christ, the speaker developed the following lessons.

Jesus and his three closest comrades of Galilee had just passed through days of great excitement. The feeding of the multitude and his other mighty works of wonder had stirred up no small commotion in the sensation loving crowd. These were days of feverish mental and physical activity for James and John and Peter,and Jesus knowing the deepest needs of their souls brings them apart. They withdraw from the noise and jostle of the crowd that in the silent wind swept slopes of the holy hills they might celebrate the Sacrament of solitude, and, deaf to the discordant notes of the multitude, listen for the sweet accents of the voice of God.

Now if these three men who lived in the very presence of the Christ needed their hours of retirement and solitary meditation, how much more do we, in this age of headlong, rush and tremendous speed!

It is the great need of the Church today We are cluttered up with so many organisations we are so desperately anxious to have a Live Church that we organise it to death.

A Living Church comes from a ferquent sense of waiting on the Living Lord.

We must needs have a Live Wire of a minister and by that we mean—a man always on the hop at every meeting of his own Church, and at every possible gathering in the city.

Let us bear in mind that we have to "bide a wee and dinna fret."

The sure way to success is to take time for taking breath for the race is a stiff one ahead of us—stop to fit ourselves out for the fray. For the fight is to be a fierce one.

It is in the solitude we discover the utter poverty of our own qeuipment and by that discovery find the colossal niches of the resources of Christ.

The pracitcal business man cannot afford to pray—not to call a halt at times and in the silent hush of the mount of Transfiguration whose atmosphere of restfulness falls as a benediction on a worried mind—equips himself with the moral and spiritual factors that are esential to his real business prosperity.

The dreamers preceed the doers.

Ye must dream if you ever wish to do big things,

Ye must see before you say.

But this is one side and only one side of the story They did not remain up in these lofty maountain peaks of exalted experience.

Peter—the ever impetuous one felt that Sabbath rest and the calm of hills above where Jesus knelt to share with God the silence of eternity, interpreted by love, and he decided to stay up here. He would have originated then and there the Monastic system and becomne a recluse. Here with those he loved he would have lingered for ever and a day and let the rest of the world go by.

But says the Sacred Record—Peter did not know what he was talking about.

Not so Jesus—breaking in upon their beauteous silence came the claimant call of the needy. Down in the valley of work and weeping, there were those who needed Him. In the vale of Toil and Tears a tender word was needed to be spoken — Man's hardened toil, woman's heart broken grief—tender childhoods helplessness constituted an imperious call that Christ would not but respond.

So down from the mount of God they came to visit and mingle with their fellow men—to bind up the broken hearted and fill up the cracks of Life and thus glorify God.

And thus the Church has not been called upon to live in any quarantined seclusion.

She must have the vision of the Beauty of the Face of her Lord, and with that living vision she must descend from her place of worship to the valley of sorrow and sin and suffering.

To none other must she surrender her Leadership in the work of Christ—in the moral and spiritual regeneration of the children of men.

The music was of a special nature in keeping with the occasion, and included two solos by Mr. Frank Oldfield—"Jesus Lover of my Soul." and "Nearer my God to Thee." A solo by Miss Agnes Adie, "Come Thou Blessed" and an anthem "Soldiers of Christ Arise" (Miller).

ACCOUNTS PASSED BY CITY COUNCIL

The following accounts were passed by the Council at their recent meeting: That the following accounts be paid:

B. F. Ackerman, Son & Co., Ltd.	$ 10.63
Bell Telephone Tompany	77.31
Roland Bestard	5.52
Burroughs Adding Machine of Canada	7.41
Canadian National Railways	146.66
Can. Pacific Railways Co.	75.06
P. J. Carroll	4.50
Roland Denne	22.50
Duffus Motor Sales	35.70
Fontaine's Taxi Service	19.00
W. H. Hamilton	6.90
Norman Harper	8.00
Higgins Hdwe. Co.	12.90
Imperial Oil, Ltd	25.50
W. J. Kennedy	25.25
Kingan Hdwe. C., Ltd	6.32
M. E. Moore	8.45
Motors & Machines, Ltd	12.90
McDonald Lumber Co., Ltd.	1.50
Nicholls Hospital	275.00
Pet. Examiner, Ltd.	88.09
Pet.Review Co.,Ltd	268.39
Pet. UtilitiesCommission	3.96
Pet. Utilities Commission	6.54
Pet. Utilities Commission	11.30
The Psotmaster	10.00
The Postmaster	10.00
J. P. Pulkinghorn	6.00
Robert Reid	8.00
H. Rootea	30.80
Sawyer-Massey Co., Ltd	229.91
R. J. Soden	17.75
Sullivan & Clancy	9.80
W. H. Taylor	8.00
Adamson & Dobbin	11.55
D. Belleghen & Sons	3.00
A. Brown & Company	1.80
Can. National Express Co.	.95
Can. National Telegraphs	1.45
C. P. R. Co's Telegraphs	.35
Aaron Comatock	11.50
Dougall Varnish Co., Ltd.	14.10
Fanning's Steam Laundry	9.73
G. Walter Green Co., Ltd.	17.37
G. W. Hatton	95.00
Robert Hicks Co., Ltd	4.90
Hydro-Electric Power Com. of Ontario	25.70
Jas. Juby	7.55
The Merchants Press	13.00
W. F. Morrow	33.10
McClennan Hardward	3.65
Nelson Bros	186.60
Parker's	3.00
Pet. Hdwe. Co., Ltd.	17.00
Pet. Utilities Com	.75
Pet. Utilities Com	6.34
Pet. Utilities Com	8.04
Pet. Utilities Com	7169.89
Postmaster	10.00
Geo. W. Powell	6.07
Thos. A. Rehill	2.00
Jas. Robertson Co., Ltd	208.39
William Scott	10.45
R. G. Stuugeon Co	12.65
R. J. G. Sutherland	2.65
Wm. Taylor & Son	2.00
Treasuer fo Ontario	924.50
W. R. Turner	102.15
Victoria Industrial School	182.00
White & Ackford	809.25
Robert Wilson	4.50
W. Wood	1.60
Trebilcock Bros	22.15
United Twpewriter Co., Ltd	2.00
N. Wand	6.06
C. R. Widdifield	125.10
Wilson & Cousins	83.60

A celluloid windshield has been designed for the rear seat.

ARE LOOKING FORWARD TO SUMMER VISITORS

That there will be a great number of visitors to Peterborough by way of the Trent Waterway this summer seems certain from the numerous enquiries being received daily at the office of the Secretary of the Association.

Mayor W. H. Taylor proposed at a meeting of Council lately that the Chairman of the Reception Committee, Alderman W. T. Holloway, should accompany the Secretary or the Trent Waterway Development Association to the dock on the arrival of cruisers from the United States, to welcome the tourists. It has been the practice to distribute pamphlets and charts to those passing through the city, and in Campbellford a bouquet of flowers is presented to the lady members among the visitors.

HYDRO-ELECTRIC POWER COMMISSION OF ONTARIO.

Tender For Construction of a Power Deveopment at Dam. No. 8, on the Trent River.

Sealed tenders for the construction of Power House Foundations and Tailrace Excavation will be received by the Hydro Electric Power Commission until 2.00 p.m. May 25, 1923.

The work involves rock excavation amounting to approximately 90,000 cu. yds.; concrete work, approximtaely 2,700 cu. yds.; furnishing and setting reinforcing steel; and certain rock fills.

Instructions to Bidders, Specifications, Drawings, Form of Tender, and Schedule of quantities, may be obtained at the office of the Commission, 190 University Avenue, Toronto ,on and after May 9th, on deposit of a marked cheque for $25.00, which deposit will be returned upon receipt of a bonafide tender or upon the return in good condition of all plans and documents issued.

(Sgd.) W. W. POPE,
Secretary.

3d-12-14-1.

ISSUED THIRTY-ONE PLUMBING PERMITS HERE

Plumbing permits to the number of 31 were issued by A. G. Metheral, City Plumbing Inspector, during the month of April. Inspections numbered 104, including 32 water tests; 19 smoke tests; 16 layouts and 37 miscellaneous tests,

The permits were for—19 water closets; 14 baths; 14 basins; 15 sinks; 2 laundry tubs and 2 soda fountains.

HAPPIER, HEALTHIER WOMEN

by thousands are known to exist in this country because they have been relieved from pain and suffering by taking Lydia E. Pinkham's Vegetable Compound. Science in surgery and electricity have advanced greatly during the past fifty years, but treatment of disease by old-fashioned root and herb medicines has never been improved upon. The leader of them all is Lydia E. Pinkham's Vegetable Compound which after which after fifty years of success is today recognized as the standard remedy for female ills and sold everywhere for that purpose. Replies to a questionnaire recently sent out to 50,000 women by the Lydia E. Pinkham Medicine Co. of Cobourg, Ont., proved that it benfits 98 out of every 100 women who try it. Isn't this a marvelous record for any medicine to hold?

APRIL FIRE LOSSES.

Fire losses in April are estimated by The Monetary Times at $2,380,500 compared with $4,429,050 in March, and with $2,532,100 in April of last year.

The April loss is made up as follows:

Large fires reported	$1,656,700
Small fires reported	223,800
	$2,380,500

Electoral Riding of West Peterborough

NOTICE OF SITTINGS OF REVISING OFFICERS

The Ontario Voters' Lists Act

TAKE NOTICE that sittings of the Revising Officers for the purpose of hearing complaints or appeals with regard to the voters' lists to be used at the election of a member of the Assembly pending for the Electoral District of West Peterborough will be held at the following times and places, namely:

At the Town Hall in the Township of North Monaghan on the 23rd day of May, 1923, at 2 o'clock in the afternoon, and at May's School House in the Township of North Monaghan on the 25th day of May, at 2 o'clock in the afternoon, to hear complaints as to the list of voters for the Township of North Monaghan, and that G. W. Hatton, Esquire, K.C., will be the Revising Officer, and his Clerk will be Bruce Johnston, whose address is R. R. No. 5, Peterborough.

At the School House at Mount Irwin on the 30th day of May, 1923, to hear complaints as to the list of voters for the Townships of Galway and Cavendish, and that W. F. Huycke, Esquire, will be the Revising Officer, and his Clerk will be Robert White, whose address is Ewan P. O., and that the said sitting will commence at 10.30 o'clock in the forenoon and will continue until the appeals have been disposed of.

At Charlton's Hall in Young's Point for the part of the Township of Smith lying North of the Eighth Concession Line, on the 31st day of May, 1923, at 10.30 o'clock in the forenoon, and at the Forrester's Hall at Bridgenorth for that part of the Township of Smith lying South of the Eighth Concession Line, on the 1st day of June, 1923, at 2 o'clock in the afternoon, to hear complaints as to the list of voters of the Township of Smith, and that His Honour E. C. S. Huycke will be the Revising Officer, and his Clerk will be J. W. Kelly, whose address is 352 McDonnell street, Peterborough.

At the Town Hall at Ennismore on the 23rd day of May, 1923, to hear complaints as to the list of voters for the Township of Ennismore, and that His Honour E. C. S. Huycke will be the Revising Officer, and his Clerk will be Arnold Crough, whose address is Ennismore P. O., and the said sitting will commence at 2.30 o'clock in the afternoon and will continue until the appeals have been disposed of.

At the Town Hall at Hall's Bridge on the 6th day of June, 1923, to hear complaints as to the list of voters for the Township of Harvey, and that His Honour E. C. S. Huycke will be the Revising Officer, and his Clerk will be James M. Oliver, whose address is Bobcaygeon, and the said sitting will commence at 10.30 in the forenoon and will continue until the appeals have been disposed of.

At the Court Room in the Court House in the City of Peterborough on the 8th day of June, 1923, to hear complaints as to the list of voters for Ward number 1 of the City of Peterborough, and that G. W. Hatton, Esquire, K.C., will be the Revising Officer, and his Clerk will be S. R. Armstrong, whose address is City Hall, Peterborough.

At the County Council Room in the Court House in the City of Peterborough on the 8th day of June, 1923, to hear complaints as to the list of voters for Ward number 2 of the City of Peterborough, and at the County Council Room aforesaid on the 9th day of June, 1923, to hear complaints as to the list of voters for Ward number 3 of the City of Peterborough, and that George J. Sherry, Esquire, will be the Revising Officer, and his Clerk will be S. R. Armstrong, whose address is City Hall, Peterborough.

At the Judge's Chambers in the Court House in the City of Peterborough on the 8th day of June, 1923, to hear complaints as to the list of voters for Ward number 4 of the City of Peterborough, and at the Judge's Chambers aforesaid on the 9th day of June, 1923, to hear complaints as to the list of voters for Ward number 5 of the City of Peterborough, and that His Honour E. C. S. Huycke will be the Revising Officer, and his Clerk will be S. R. Armstrong, whose address is City Hall, Peterborough, and each of the aforesaid sittings in the City of Peterborough will commence at 10.30 o'clock in the forenoon and will continue until the appeals have been disposed of.

AND FURTHER TAKE NOTICE that any voter who desires to complain that his name, or the name of any person entitled to be entered on the said list, has been omitted from the same, or that the names of any persons who are not entitled to be voters have been entered hereon, shall, not less than two clear days and not more than five clear days before the day fixed for holding the sittings, apply, complain or appeal to have his name or the name of any other person entered on, or removed from the list.

AND FURTHER TAKE NOTICE that such appeals must be by notice in writing in the prescribed form, signed by the complainant in duplicate, and given to the Clerk of the Revising Officer for each respective municipality, or left for him at his address as stated above.

EDWARD HUYCKE,
Chairman of the Election Board for the County of Peterborough.

DATED this 11th day of May, A.D., 1923.

Electoral Riding of East Peterborough

NOTICE OF SITTINGS OF REVISING OFFICERS

The Ontario Voters' Lists Act

TAKE NOTICE that sittings of the Revising Officers for the purpose of hearing complaints or appeals with regard to the voters' lists to be used at the election of a member of the Assembly pending for the Electoral District of East Peterborough will be held at the following times and places, namely:

At the Town Hall at Keene on the 21st day of May, 1923, and at the Hall at Downer's Corners on the 22nd day of May, 1923, to hear complaints as to the list of voters for the Township of Otonabee, and that His Honour E. C. S. Huycke will be the Revising Officer, and his Clerk will be J. J. Moore, whose address is Keene.

At the Town Hall at Douro on the 25th day of May, 1923, to hear complaints as to the list of voters for the Township of Douro, and that His Honour E. C. S. Huycke will be the Revising Officer, and his Clerk will be F. P. Leahy, whose address is R. R. No. 4, Lakefield.

At the Town Hall, Warsaw, on the 26th day of May, 1923, to hear complaints as to the list of voters for the Township of Dummer, and that His Honour E. C. S. Huycke will be the Revising Officer, and his Clerk will be Alex. Rose, whose address is Warsaw.

At he Town Hall at Norwood on the 28th day of May, 1923, to hear complaints as to the list of voters for the Village of Norwood, and that George J. Sherry, Esquire, will be the Revising Officer, and his Clerk will be E. J. Laing, whose address is Norwood.

At the Town Hall at Havelock on the 28h day of May, 1923, to hear complaints as to the list of voters for the Village of Havelock, and that O. A. Langley, Esquire, will be the Revising Officer, and his Clerk will be T. P. Lancaster, whose address is Havelock.

At the Town Hall at Havelock on the 29th day of May, 1923, and at the Young People's Hall at Cordova Mines on the 30th day of May, 1923, to hear complaints as to the list of voters for the Townships of Belmont and Methuen, and that O. A. Langley, Esquire, will be the Revising Officer, and his Clerk will be Grant H. Dafoe, whose address is R. R. No. 1, Havelock.

At the Burleigh Hotel, Burleigh Falls, on the 28th day of May, 1923, and at the Town Hall at Apsley on the 30th day of May, 1923, to hear complaints as to the list of voters for the Townships of Burleigh and Anstruther, and that His Honour E. C. S. Huycke will be the Revising Officer, and his Clerk will be Mrs. A. M. Windsor, whose address is Apsley

At the Town Hall at Clydesdale on the 29th day of May, 1923 to hear complaints as to the list of voters for the Township of Chandos, and that His Honour E. C. S. Huycke will be the Revising Officer, and his Clerk will be Anson Andrus, whose address is Glen Alda.

At the Town Hall at Westwood on the 7th day of June, 1923, to hear complaints as to the list of voters for the Township of Asphodel, and that His Honour E. C. S. Huycke will be the Revising Officer, and his Clerk will be J. J. Breckenridge, whose address is Westwood.

At the Town Hall at Lakefield on the 7th day of June, 1923, to hear complaints as to the list of voters for the Village of Lakefield, and that O. A. Langley, Esquire, will be the Revising Officer, and his Clerk will be T. W. B. Marling, whose address is Lakefield, and each sitting will commence at 10.30 o'clock in the forenoon and will continue until the appeals have been disposed of.

AND FURTHER TAKE NOTICE that any voter who desires to complain that his name, or the name of any person entitled to be entered on the said list, has been omitted from the same, or that the names of any persons who are not entitled to be voters have been entered hereon, shall, not less than two clear days and not more than five clear days before the day fixed for holding the sittings, apply, complain or appeal to have his name or the name of any other person entered on, or removed from the list.

AND FURTHER TAKE NOTICE that such appeals must be by notice in writing in the prescribed form, signed by the complainant in duplicate, and given to the Clerk of the Revising Officer for each respective municipality, or left for him at his address as stated above.

EDWARD HUYCKE,
Chairman of the Election Board for the County of Peterborough.

DATED this 11th day of May, A.D., 1923.

Sixteen per cent of the copper produced in America is used in automobile manufacture.

FISK CHOCOLATE CONTEST
Closes Midnight, May 31st, 1923

PRIZES

First—New 1923 Model Light Six Studebaker Touring Car.
Second—$50 in gold.
Third—$25 in gold.
Twenty cash prizes of $5 each to next highest contestants.

Save Free Coupons

Every week Free Coupons appear. Clip them. A coupon and five Fisk Chocolate wrappers count as ten. The person having the largest number of Fisk wrappers on May 31st wins car. Start now and win.

FREE AUTOMOBILE COUPON
This coupon and five Fisk Chocolate wrappers will count as ten in contest for Studebaker cash prizes.

Fisk Chocolate Co., TORONTO.

Fisk Chocolate Co. Ltd., Toronto.

Travel—
the Great Educator, Multiplies Your Efficiency

DOUBLE DAILY SERVICE to Western Canada and Pacific Coast

The National leaves Toronto at 10.45 p.m. daily, for Port Arthur, Fort William and Winnipeg, making close connection for all Western points.

The Continental Limited —Superb train between Montreal, Ottawa and Vancouver. Connection from Toronto via North Bay, leaves Toronto at 8.45 p.m. daily—through sleeping car Toronto to Winnipeg and Edmonton.

CANADIAN NATIONAL RAILWAYS

Finest modern equipment on these trains including Compartment-Observation-Library-cars, Standard and Tourist Sleeping cars and Dining cars.

Make Across Canada Trip your Summer Vacation

Round trip Summer Tourist excursion tickets, from all Eastern Canadian points, May 15th to Sept. 30th Return limit Oct. 31st, 1923.

Wide choice of routes embrace rail, lake and sea trips.

Stop over privileges allowed at all points of interest.—finest mountain scenery in America.

See Canada's highest peaks, yet travel at lowest altitude of any Transcontinental Railway.

For full information, reservations, etc., apply to City Ticket Office, 324 George St. Phone 259.

It's Easier

—to shine them with "Nugget." A little rub produces a brilliant polish.

"NUGGET" Shoe Polish

BLACK—TAN—TONEY RED DARK BROWN AND WHITE

Make the Home Springlike With Flowers

Fresh supplies Daily of Cut Flowers, and Blooming Plants of all kinds—Prices always reasonable—Quality always right.

Peterboro Floral Co.
347 GEORGE STREET
Phone 1395-456
Nights and Sundays 1686

CHILDREN'S NEW HATS

We have a very fine selection of New Clean Stock, which we will be pleased to show.

We take particular pains in suiting each individual type of child, which explains the great popularity of our Headwear.

GOODS ARE FINE, and PRICES ARE RIGHT

W. E. LECH
366 George Street, Peterborough
CHILDREN'S WEAR EXCLUSIVELY

Dresses Dresses

Watch for Series of June Bride Displays in the Rear Window of Arcade

With Every Qualification That Stylish Well-Made Frocks Should Have

WE have arranged a special selling week of Dresses. They have been grouped regardless of their former prices, with styles, materials and values which should prove interesting to all. All are smart styles of pronounced charm, most of which are our latest models, depicting style features of the season. This is not a special-price event, including only few Dresses, but will comprise our entire stock of Silk Frocks. Commencing Thursday morning and continuing for one week.

Group 1—$25.00

A Charming Array of Styles, Materials and Colors

All are designed and made to the final touch of perfection. They are very smartly trimmed with ribbon, beads and embroidery, neatly arranged. We are showing these attractive models in Canton, georgette and flat crepe. A model to satisfy the taste of every feminine friend. In all the wanted colors, including black, navy, brown, cocoa and wallflower.

Sizes 16 to 38.....$25.00

Group 2—$19.50

A Smart Collection, Interestingly Priced

This delightfully varied group promises to be even more. All have just recently been taken into stock, and we would draw particular attention to the quality of the materials used in these Dresses at such an exceptionally low price. They feature every favoured line and novel trimming detail. Most pleasing shades of brown, Copen., grey and wallflower; also navy and black.

Sizes 16 to 20.....$19.50

Group 3—$39.75

Twelve Only in This Group

If you can find your type here, which should not be difficult, you will be able to purchase a smart Frock at a price that is greatly reduced. A few are particularly adapted to larger figures and are all very effectively trimmed. Each has some distinguishing feature that sets it quite apart from the world of ordinary fashions. In colors of black, navy and brown.

Sizes 18 to 44.....$39.75

Group 4—$10.00

A Very Stylish Group of Dresses in a Few Small Sizes

Every Frock is a splendid value. There is a most interesting array from which to choose and the styles are of the newest. This may be the opportunity you have been waiting for. They are all selected for their beauty and goodness of quality. A Dress value that should appeal to any woman. Come and take your pick. Colors include navy, black and grey, in materials of taffeta or crepe.

Sizes 14 to 18.....$10.00

The Balance of Our Stock of Better Dresses Show Individual Price Reductions Similar Group Prices in Redfern Store

The GRESSMAN Company Limited

A SURPRISE FOR PROGRESSIVES OF NORTH VICTORIA

Edgar Watson, ex-M.P., Secured Nomination at Fenelon Falls Convention Over U.F.O. County Director.

LINDSAY, May 16.—Quite a surprise was sprung at the Convention of the Progressives of North Victoria at Fenelon Falls yesterday when Edgar Watson, ex-M.P.P. secured the nomination over Jasper Forman, U.F.O. County Director.

Owing to the strong sentiment prevailing in the riding against the chairman of the Hotel Commission it was felt that Mr. Forman would have a walk-over, and the surprise manifested as a result of his defeat can better be imagined than described.

The convention was one of the largest ever held in the riding. Hon. Peter Smith, Provincial Treasurer, was present at the morning session but did not remain for the nominatiin proceedings The consensus of independent opinion is that the Conservatives stand a splendid chance of redeeming the riding.

NEWS TRENT RIVER AND THE DISTRICT

First Motor Boat of Season Passes—News and Personal Paragraphs.

TRENT RIVER, May 16.—Mother's Day was fittingly observed at the services on Sunday in the Methodist church. Rev. Mr. Seymour delivered an earnest message which appealed to the hearts of everyone present. The windows and pulpit were filled with beautiful flowers and there was a large congregation present.

Next Sunday will be observed as International Go-To-Sunday-School Day. A special programme leaflet will be used for the service.

The Trustee Cemetery Board are asking for donations towards the upkeep of the cemetery from relatives and friends of those who have their last resting place in these cemeteries.

Mr. and Mrs. Andrew Wight and Tom, Jr., and Mrs. J. Garneau spent Sunday at Campbellford.

The water at this section of the canal is the lowest for some time owing to some stop logs being removed.

Mr. Herbert Rose and Harry motored from Toronto Sunday and will occupy their former cottage while here repairing the old stone mill property for occupying this summer.

Mr. and Mrs. E. H. Fairbrother arrived by motor Sunday from Toronto to their summer home here. Mrs. Fairbrother will remain for the season.

Frank Pollock has purchased the homestead from his father, who is moving this week to the house recently purchased from Mr. Fairbrother.

The first motor launch of the season passed through here this week en route up the river.

Miss Elva McLaughlin has left to reside in Campbellford.

Mr. and Mrs. Jack Townsend and child and sister, Vera, motored down from Toronto and were guests at the Sedgwick House Monday.

Mr. and Mrs. D. Walterhouse arrived Friday from Toronto to occupy their cottage, "Riverview" for the summer.

Mr. and Mrs. Claude Goodman arrived Friday from Toronto to spend the summer at their Island cottage.

Mr. and Mrs. A. Wight and family spent Monday at Campbellford on official business.

EGG MARKETS.

OTTAWA, May 16 (Canadian Press). — Egg prices at Ontario country points are lower 25 to 26. Latest offers from Winnipeg would cost delivered about extras 29 1-2, firsts 28 1-2, seconds 23 1-2. At present cost Chicago states eggs cost 29 to 29 1-2 delivered Toronto and Montreal. Latest reports from producing centres state that the demand continues keen.

Toronto jobbing extras in cartons 36, extras 34, firsts 32, seconds 30.

Montreal extras 34, firsts 31 to 32, seconds 29 to 29 1-2.

Winnipeg easier jobbing extras 30, firsts 28, seconds 24 to 25.

Saskatchewan markets unchanged.

Edmonton jobbing extras 29, firsts 26, seconds 20. Calgary quoting firsts 20, seconds 15.

British Columbia jobbing specials 28 to 30, extras 25 to 27, firsts 23.

BANK SUSPENDED.

LAHORE, British India, May 16. —Canadian Press. — The Amritsar National Bank, a native institution, has suspended payments. The suspension was brought about owing to a continuous run on the bank, and the uncertainty due to the suspension of the Simla Alliance Bank.

EXTEND LIMIT FOR RUSSIANS

Russian Situation Debated in the British House Yesterday.

LONDON, May 16.— (Canadian Press.)—Listening to the debate on the Russian situation Ronald McNeill announced on behalf of the Government that Foreign Secretary Curzon was prepared to enter into discussions with M. Krassin and that, in order to enable the latter to communicate with his Government in Moscow, the time limit mentioned in the British ultimatum to the Soviets would be reasonably extended. But, he added, this should not be taken to mean that the British would be satisfied with anything less than compliance with their demands.

Former Premier Lloyd George expressed satisfaction with the announcement and said he thought the Government had taken a wise decision. Gossip around the lobbies had it that the time limit would be extended another ten days.

J. Ramsay MacDonald, leader of the Opposition, opened the debate with a strong attack upon the Government's policy in which he attributed all the troubles between Russia and Great Britain to failure to recognize the Soviet Government. He invited the Government to produce documentary proofs of his charges against the Soviet, and maintained that the Russian reply opened the way for a settlement through an international conference.

Mr. MacNeill, in replying, strongly repudiated the suggestion of hostile intentions toward Russia. He declared that the Government might have made a casus belli of its grievances, but that such an idea had never for a moment been entertained. The Government did not desire to destroy the trading agreement between the two countries but simply to insure its proper observance.

Except on the single point relating to the rights of British fishermen, the Russian reply was entirely unsatisfactory and the Government could not admit that the invasion of British rights in this matter could not be met by holding an international conference on the much larger question of settling disputes with regard to territorial water limits all over the world.

The Governments' concession took a deal of the sting out of the subsequent debate, in which Mr. Lloyd George provoked hearty laughter by declaring that M. Tchitcherin, the Soviet Foreign Minister, was not a revolutionary in the commonly accepted use of the term, but was really "as great an aristocrat as Curzon."

The former Premier maintained that Bolshevsim was a passing phase and that the Government ought to realize that there was something much more permanent than Bolshevism that they were up against. They should, therefore, take advantage of the present opportunity for conversations.

Former Premier Asquith expressed a desire to associate himself with everything Mr. Lloyd George had said.

GOOD SHOWING BY LAKEFIELD CADETS

High School and the Grove Boys Complimented By Officers on Neatness and Deportment.

LAKEFIELD, May 16.—The annual inspection of the Public and High School Cadets took place on Monday morning at 10 o'clock on the grounds of the school. Capt. Heron of Kingston, inspected the boys who, were very smart in their neat uniforms and new service caps. After the inspection Capt. Heron addressed the cadets for a few minutes complimenting them on the neatness of their appearance and their silence in the ranks. These things go a long way in improving the spirit of the corps. The cadet camp at Barriefield this year will be open only to the larger boys and Lakefield may send ten. This will be a great opportunity for those who can go. The camp will last two weeks; one week will be work, lots of real work and the next will be play. There will be competition in all things and the boys can be sure of a delightful week. The cadet corps is a national institution and in Canada there are 110,000 cadets. In closing the inspector asked for a half holiday for the school which the principal kindly granted.

Mr. J. M. Simpson, principal of the school, briefly addressed the boys, complimenting them on the good showing they had made and expressing his confidence in the future of the corps. Mrs. W. M. Graham the lady member of the school board spoke to the corps from a woman's point of view. She was impressed with the prompt obedience to orders and the good behaviour in the ranks. She hoped the same spirit was carried into the school room as only pupils who give their best to the teacher can receive the best the teacher has to give. The boy who is honorable and fair in his school life bids fair to become a man of whom the community is proud, but the boy who doesn't care is shaping into the man who is no use to the country and no use to himself. Mrs. Graham complimented the officers on their good work.

Capt. T. B. Marling, secretary of the school board, said a few kindly words to the corps.

Capt. Heron paid a special tribute to Cadet Capt. Jack Ridpath to whom great credit was due for the creditable showing made at the inspection.

The other officers were Cadet Lieuts. Russel Brooks and William Harvey and section commanders, Elwood Given and Harry Hill. After three hearty cheers and a tiger for His Majesty, the King, and the same for Capt. Heron, the entire corps marched to the village for their annual treat of ice cream cones which some kindly disposed fairy provides This was the ninth annual inspection.

The weather was ideal and the inspection well worth while and it seems too bad that more of the citizens, especially the parents, do not make it a point to be present as it would greatly help the morale of the corps, and would encourage the teachers who are working every day with the children to have the outward sign of the parent's interest.

The Grove Inspection

At two o'clock Capt. Heron inspected the cadet corps at "The Grove." The boys were all dressed in spotless white and presented a splendid appearance and went through their drill like soldiers, their physical drill was remarkably good, each boy doing his part admirably Capt. T. B. Marling, the drill master was highly commended by Capt. Heron for his work, Captain Heron who is an "old boy" of Ashbury College, Ottawa, was especially interested in the work of these cadets from a similar school. He made a request for a half holiday for the boys which Mr. Mackenzie kindly granted. Needless to say, Capt. Heron's popularity was assured as a half holiday never loses its value to the school boy.

Rev. A. W. Mackenzie, head master of the school, said a few words to the boys commending their work as cadets and hoping to see the same devotion to duty into the schoolroom and on into life itself.

Mr. J. M. Simpson, principal of the High School, complimented "The Grove" cadets on their work. After three cheers and a tiger for the King, the corps marched off the field leaving behind in the minds of the spectators a pleasant memory of bright happy faces and alert obedient boys Massie is the cadet captain with Gray I and Little I as lieutenants and Loosemore I and Gray II as section commanders.

You'll win the fight against Constipation with Kellogg's Bran!

It is wonderful news for every constipation sufferer to know that Kellogg's Bran guarantees permanent relief if it is eaten regularly. Two tablespoonfuls each day; as much with each meal in chronic cases—taken consistently—will work health wonders, driving out toxic poisons, freeing affected organs and allowing nature to eliminate the wastes in its own way!

Think what this means to health when you know that constipation is responsible for a large majority of human ailments; that it is often the direct cause of Bright's and diabetes; that, in milder form, it is responsible for sick headaches, biliousness, nausea, sour breath, pimples, etc.

Get a package of Kellogg's Bran to-day and fight against constipation and what it leads to! Free your family from its ravages; free yourself from its grip! Within a week you will be surprised at the improvement.

Kellogg's Bran is not only a permanent relief from constipation, but it is a health food, containing mineral salts as well as other vital food elements that are a necessity to human life.

Eat Kellogg's Bran as a cereal, or sprinkle it on or mix it with other hot or cold cereals because it is ready to eat. It is delicious cooked with hot cereals. And, you have missed much if you do not know the delights of bran muffins, bran raisin bread, bran griddle cakes, etc.

Leading hotels, clubs and restaurants serve Kellogg's Bran in individual packages. All grocers sell Kellogg's Bran.

NEWS FROM CAVAN AND THE DISTRICT

Special Music Featured Mother's Day — Young People's League Seen in Comedy.

CAVAN, May 16.—The Mother's Day service in Cavan Church on Sunday was much enjoyed. The auditorium was nicely filled and visitors from Fairmount and Mount Pleasant were present.

Before the regular service the Rev. G. S. Rorke asked the congregation to join with him in a prayer of thanksgiving for the preservation of the lives of the boys, Oakley Carley and Clifford Elliott, who had so narrowly escaped death. Both boys are efficient workers in the church and Sunday School.

The musical offering was acceptable throughout. Miss Marie McBain, Fairmount, sang a solo suitable to the occasion; also Miss Muriel Howson. Mr. Reginald Cuff of Peterborough gave a splendid address on "Mothers." He told of his interest in Tuxis Boys and was pleased that the Cavan Church had a Tuxis Square In his home church he is Mentor of Tuxis Boys. Mr. F. B. Carley gave a good reading. Mr. Rorke announced that the Rev. Ingram Craw, Springville, would take the evening services, and then he also made a few remarks on the importance of the position which mothers hold in our land.

Practice Dance.

Last Thursday a practise dance was held in the Community Hall.

Play Presented.

The entertainment given in the Community Hall, Cavanville, recently by the Young People's League of Trinity Church, Peterborough, was quite an interesting affair. The play was entitled "Patty Makes Things Hum," and was full of interest and humor. The parts were well taken, and Patty proved immensely entertaining. The attendance was very good.

Annual Meeting.

The annual meeting for Cavan of the Bible Society was held in the basement of the church on Wednesday evening, when Mr. Godfrey was the speaker. He is a missionary to India, home on furlough, and his talk proved very interesting. Mr. Godfrey spent Wednesday night at the home of Mr. and Mrs. Richard Matchett.

Ladies' Aid Met.

The Methodist Ladies' Aid of Fairmount intend holding a tea on Friday evening, May 18. A play, entitled "Sunbonnet," will form part of the programme. The tea promises to be one of the very best.

News Paragraphs.

Mrs. Richard Matchett spent the week-end at her father's home, Lifford.

Infantry practise, under Messrs. Arthur Thorne and Earl Doxsee, commenced Thursday, May 10, in the Armouries, Millbrook, and will end June 19.

Miss Josie Sutton was called home from New York, where she holds a position in a hospital, by the death of her sister, Mrs. (Rev.) Alex. Edmison.

HASTINGS PERSONALS

HASTINGS, May 16.—Dr. De La Matter of Lindsay is spending a few days in town.

Rev. Terril of Napanee was in town on Friday.

Dr. J. H. Hess and Clifford were in Marmora on Thursday last.

Mrs. Scott Fife is in Guelph visiting her sister, who is ill.

Miss Queenie Runnels spent Saturday in Peterborough.

Mr. Alex. Weir of Norwood was in town on Saturday.

Mr. Fred Kempt of Norwood was in town on Monday.

Sunday was observed as Mother's Day in the Methodist Church, when special services were held.

Mr. Craighead of Havelock was in town on Monday.

Mrs. Doughty of Toronto is a guest of Mr. and Mrs. Sidney Spooner.

Rev. Archie Thomson of Moncton is visiting his parents at the manse.

Mr. and Mrs. Jas. Stevenson and Miss Gladys spent Sunday with friends at Toronto.

Mr. W. Huycke and the Misses Huycke of Peterborough were guests of Mr. and Mrs. L. T. Huycke on Sunday.

Miss Kathleen Lambert spent Sunday with friends in Toronto.

BUILDING PERMITS HERE ARE ON THE UP-GRADE

Building permits issued during the first half of May amount to well over $17,000, a considerable increase over the same period last month and exceeding the total for the same period in 1922 by $2,000. Twenty-eight permits have been issued this month, of which four are for dwelling houses and one for a double house; eleven are for garages and sheds, and the remainder for repairs and reshingling.

PLANNING TO BEAUTIFY ARMOUR'S HILL SHORTLY

Armour's Hill will soon blossom as one of Peterborough's beauty spots, if the Chief Forester of the Department of Public Highways of the Provincial Government can work the oracle.

Mr. H. J. Moore, who holds that position, will visit Peterborough on May 28 for the purpose of planning the hill for the planting of trees, shrubs and flowers, which will convert the now bleak expanse of waste ground into a park of which the Patriotic League of Ashburnham and the citizens of the city may be proud.

NEWS BETHANY AND DISTRICT

Sell Ice Cream Toward Upkeep of Street Lights —Preparing For Spring Rally.

BETHANY, May 16.—On account of the cold and stormy weather on Friday evening, the annual meeting of the Women's Institute was postponed. The ice cream, however, met with ready sale on Saturday evening. Ice cream will be on sale in the Town Hall every Saturday evening. The proceeds goes to the upkeep of the street lights and should be well patronized.

Mother's Day was fittingly commemorated by the Methodist Sunday School on Sunday, May 13. In connection with the regular lesson period the following programme was given: The Scripture lesson, "A Shunmite Mother," found in I Kings, chapter 17, was read by the superintendent, Mr. Monk; a quartette of four mothers, Mrs. H. H. Ryley, Mrs. (Rev.) Beckel, Mrs. A. H. Monk and Mrs. Geo. Spencer, sang the song entitled "Our Mother's Way"; four junior boys, Karl Porteous, Mansel Wright, Eric Porteous and Vincent Jackson, gave a recitation, entitled "Nobody Knows But Mother"; Mr. Monk gave a brief outline of why this second Sunday in May had been set apart as an anniversary to mothers; a very appropriate duet was sung by Mr. P. C. Brown and Mr. Ed. Bray, entitled "My Mother's Prayer"; Betty Salisbury, one of the junior girls, also gave a recitation on "Mother." One hundred and fifty-nine were present at this Sunday School session, the largest ever known to gather here under this growing organization of the Methodist Church. Through the kindness of three men deeply interested in Sunday School work, a present was made possible of two beautiful blooming rose plants, one to the oldest mother and the other to the youngest mother present. The plants were presented to Mrs. Jos. Weatheriet and Mrs. Bert Rae. The Mother's Day programme was continued at the evening service, when the pastor, Rev. Beckel, spoke on "Faith, Hope and Love," for, he said, no love like mother's love was ever known. The choir sang two anthems well in keeping with the occasion. At both services wild flowers were used as decorations, and the beautiful bloom which adorned the coats of most people present helped to create a cheerful atmosphere.

Spring Rally.

Next Sunday afternoon and evening the Spring Rally, or Go-To-Sunday-School Sunday, will be held in connection with the Sunday School. Everyone interested in young people's work is invited to attend these services, for which instructive programmes are being prepared by the committee in charge.

Personals.

Mrs. Howden of Fairmount visited her sister, Mrs. William Lee, on Sunday.

Mr. Fred. Fallis was a business visitor to Orono on Monday.

Miss Verna Belle Lee visited her cousin, Mrs. Arthur Jamieson of Cavan, on Monday.

WAR DECLARED ON BORDER BANDITS.

West Will Endeavor Prevent Repetition of Last Year's Visitations.

WINNIPEG, May 16.—(Canadian Press)—Active measures designed to prevent a repitition of last year's border banditry when banks, stores and post offices were entered, many thousands of dollars stolen, and towns and villages terrorized by gunmen, have been taken by the provincial police departments of Manitoba, Saskatchewan and Alberta. Picked for their knowledge of border patrol duty, a strong force of men will guard the international boundary day and night during the coming summer. The three prairie provinces have re-organized their patrols, and they will co-operate with each other in preventing lawlessness along the boundary.

Powerful motor cars, equipped with searchlights, and machine guns will be used along the southern border of Manitoba, Commissioner H. J. Martin, of the provincial police announced here recently. Each car will be manned by an expert driver and mechanic, a crack shot and a machine-gunner with practical experience in the war.

The men will be armed with sawed-off shotguns, Lewis guns, revolvers and tear bombs. In addition to the motor cars, motorcycles with side cars also will be used to intercept possible raiders. In Alberta machine guns are mounted on the handle bars of the machines, fixed so that the motorcycle may be steered by the grip stock of the guns. Tests carried out by a motorcycle machine gunner of the Alberta provincial police resulted in 62 hits being registered out of 70 shots fired while the machine was travelling 60 miles an hour.

A Clear, Beautiful Skin

There are millions of tiny openings or pores in the skin and these must be kept open and clean if the beauty of the skin is to be maintained.

Because it cleanses these pores and encourages the healthful action of the skin, Dr. Chase's Ointment is most effective as a skin beautifier. Roughness, redness, pimples and all sorts of skin blemishes disappear by its use, and the skin is left clear, smooth and velvety.

DR. CHASE'S OINTMENT

60 Cents a box, all dealers, or Edmanson, Bates & Co., Ltd., Toronto

for Loss of Appetite

This weakening condition arises from some failure of the body to dispose effectively of the waste products of digestion. The *natural* way to tone up, stimulate, and regulate the system—thus inducing a healthy appetite—is to take plenty of fresh air and drink ENO's "Fruit Salt" first thing every morning. All druggists throughout Canada sell

ENO's FRUIT SALT

Sales Representatives for North America: HAROLD F. RITCHIE & CO., LTD. 10-12 McCAUL ST. TORONTO

Let the Gold Dust Twins do your work

-for Woodwork

GOLD DUST goes into the hard-to-reach corners of window-frames, mouldings, cupboards, etc., and brings out the dirt.

RECIPE.—A tablespoonful in a pail of warm water.

THE E. B. EDDY COMPANY LIMITED HULL, CANADA

GOLD DUST

Every Price a Money-Saver at
TURNBULL'S MAMMOTH FIRE SALE

Thursday—Beds and Bedding; maintaining our policy of everything in stock substantially reduced du ring the Fire Sale. We present to you our entire stock of beds, springs, mattresses, etc., at greatly reduced prices. This department being situated on the Third Floor, fortunately escaped damage of any kind from fire or water, which makes the values shown below doubly attractive.

BEDS !
Showing Big Reductions

2 only Brass Beds, 2-inch square posts, ½-inch cross-rails and fillers, satin ribbon finish, size 4 feet 6 inches. Regular $18.50, for $11.95

1 only Brass Bed, with 2-inch continuous posts, 5 upright fillers, finished with heavy husks, satin finish, size 4½ feet wide. Regular $26.50, for $16.95

1 only Brass Bed, heavy 2-inch continuous rails, mounted on heavy husks, 5 one-inch fillers and under cross-bars, 4 feet 6 inches size only. A magnificent Bed. Regular $32.50, for $19.95

4 only Heavy Brass Beds, some continuous and some square, all nicely finished, 4 feet 6 inches size only. Regular to $52.50. Your choice $31.50

2 only Walnut Finished Beds, heavy 2-inch square tubing and rectangular fillers, oval shaped head and foot, in size 4 feet 6 inches. Regular to $55.00, for $31.98

2 Heavy 2-Inch White Enamel Beds, continuous rails, with one-inch fillers, one panel centre finish, others 7 flat upright fillers, in size 4½ feet. Regular $25.00, for $15.98

6 Heavy White Enamel Beds, 2-inch continuous and one-inch fillers, in sizes 3 feet 3 inches, 4 feet 6 inches and 4 feet. Regular $18.50, for $11.98

White Enamel Beds, 1 1/16 continuous posts, 5 fillers, 4 feet 6 inches and 3 feet 3 inches sizes only. Regular $10.50, for $6.98

3 only Odd Enamel Beds, one 4 feet 6 inches and two 4 feet. Regular $7.50, for $3.98

For Baby!

1 Only Child's Wicker Cradle, Reg. $7.50, for $2.95

2 only Auto-Hammo Swing Beds for baby. Can be hung on auto doors when touring, or can be used as Hammo Bed with stand for verandah, lawn or house. A snap. Regular $15.50, for $5.00

Two Good Values in Hammo Couches for the Tiny Tots!

1 only Baby Hammo Couch and Stand, on castors, pale blue nursery designs. Regular $8.50, for $4.95

1 only Baby Hammo Couch, with Stand and Canopy, blue nursery design. Regular $27.50, for $12.00

Cribs Reduced to $8.75

2 Baby Cribs, with patent drop sides and link springs. Regular $13.50, for $8.75

6 Doz. Pillows

Clean, sanitary and sterilized. Absolutely free from odor. Sizes 20 x 26 and 21 x 27. Special prices, per pair, $2.79, $3.96, $5.25, $6.25

4 Only Folding Duck Camp Beds

2 feet 6 inches x 6 feet long. Regular $5.50, for $3.50

5 Kitchen Week Specials From Economy Basement

Cups and Saucers, Reg. 30c, for 2 for 25c

Here is big value in English Heavy Semi-Porcelain Cups and Saucers. Your choice of pink, blue or green designs. Suitable for kitchen or common use. Regular price, 30c per Cup and Saucer. Kitchen Week, per two Cups and Saucers 25c

12-Inch Platters, Reg. $1.50, for 79c

Plain White Semi-Porcelain Platters, 12-inch size. Regular price, $1.50 each. Kitchen Week, each 79c

Granite Pails, Reg. $1.00, for 69c

18 only 10-Qt. Grey Granite Pails, good and strong. Just the thing for spring cleaning days. Regular $1.00. Kitchen Week, each 69c

Large Tin Tea Kettles, Reg. 59c, for 35c

No. 9 size Tin Tea Kettles, suitable for camp or summer cottage, good and strong. Regular 59c. Kitchen Week, 35c

Coffee Pots, Reg. $2.25, for $1.39

Copper Coffee Pots, nickle-plated, black handle, 8 to 10-cup size. Regular price, $2.25. Kitchen Week $1.39

Horrockses' Sheeting, 85c Yard

Just a limited quantity left of this well-known English-made Sheeting in 8/4. Be sure you get a length while it lasts. Fire Sale price, per yard 85c

Pillow Cases, Reg. $3.50, for $2.29 Pair

How is your stock of good Pillow Slips? These are made from best quality pillow cotton, neatly embroidered and have scalloped edges. Regular $3.50. Fire Sale price, pair $2.29

Blankets and Comforters

Kenwood Blankets, $5.95 and $7.29

3 only Kenwood Blankets left. Just slightly dust soiled—no burns or stains. Edges satin bound.

1 plain lavender. Size 60 x 84. Regular $7.95. Fire Sale price, $5.95

1 plain blue. Size 72 x 84. Regular $9.95. Fire Sale price, $7.29

1 blue and white check. Size 72 x 84. Regular $9.95. Fire Sale price $7.29

White Wool Blankets, Reg. $4.50, for $3.59 Each

6 only Single Pure Wool Blankets, white with blue border, whipped edges. Size 64 x 84. Regular $4.50 each. Fire Sale price $3.59

Union Blankets, Reg. $7.95, for 5.95 Pair

2 pairs only of Union Blankets, white with blue border. Not even soiled. Size 66 x 86. Regular $7.95. Fire Sale price, $5.95

Comforters, $2.39 Each

Just one dozen left of these Silkoline-Covered Comforters, all good patterns, generously filled with new white cotton. Size 68 x 72. Regular $4.00 value. Fire Sale price $2.39

Colored Blankets, Reg. $4.69 Each, for $3.49

4 only All Pure Wool Colored Blankets, 3 red and 1 brown, Size 60 x 80. Suitable for bed throws, lounge robes or motor rugs. Regular price, $4.69. Fire Sale price $3.49

Springs and Mattresses at Money-Saving Prices

4 Marshaldown Mattresses, filled with the finest cotton felt, with rows of springs down each side of Mattress to prevent sagging and stretching. Different sizes. Regular $26.50 Special price $22.50

Turnbull's Specially Made Best Blown Mexican Cotton Felt Mattresses, well known for their comfort and durability. Any regular size. Regular $12.50, for $9.95

6 Guaranteed Sagless Springs, 25-year guarantee, sizes 4 feet 6 inches and 3 feet 3 inches. Regular $13.50, for $10.95

10 Link and Wire Bed Springs, in regulation sizes, 4½ feet, 4 feet and 3 feet 3 inches. Regular $7.50, for $5.95

1 only "Ostermoor" Box Spring, size 4 feet 6 inches, covered in blue stripe Ostermoor ticking. Regular $40.00, for $29.50

1 only "Ostermoor" Mattress, size 4 feet 6 inches. Regular $30.00, for $23.95

1 only "Dixie" 100% Pure Kapok Mattress, non-tufted, made in sectional compartments, 4 feet 6 inches size only. Regular $30.00, for $23.95

1 only Celebrated Marshall Hair Top Sanitary Ventilated Mattresses, one 4 feet 6 inches and one 4 feet, filled with 990 springs. Special price $43.75

2 only Marshall Ventilated Cotton Top Mattresses, with 990 springs, 4 feet 6 inches size only. Special price $36.00

Turnbull's All-Wool Mattresses are well known without mention. Come in all sizes and perfectly sanitary. Regular $8.50, for $6.75

YOUR BABY AND MINE

By MYRTLE MEYER ELDRED

BREAST MILK

As far a food is concerned there is just one food for the baby—and that is his own mothers milk. No matter how much trouble he may have to digest it—and some babies to have trouble—one may be sure that he would have more trouble with a substitute milk. That is logical isn't it?—because if his digestion finds difficulty in taking care of a food which nature has provided for him how much greater difficulty will he have in getting used to a milk which was not made for him. We try to make modified milk as much like mothers milk as possible and when we cannot have mothers milk the next best thing must be used—but it does not give the child all that it should have—because it was not intended for the infant but for the calf.

Children who are nursed are almost immune to disease. This is a well known fact. The breast milk provides the baby with sufficient anti bodies so that germs are harmless to him in almost every case.

If the mother's milk does not agree there is no reason why the mother's diet cannot be altered, her daily living changed so that it will agree. We can test breast milk the same as cow's milk and it is as amenable to treatment as any other kind of food.

If there were as much time spent on trying to get mother's milk to agree with babies as there is on trying out complicated and expensive formulas there would be few mothers who could not nurse their babies. But there seems to be a concerted opinion among mothers that as soon as the baby cries and acts dissatisfied that her only hope is to wean it. Then—if she only knew it—is when all her troubles really begin.

WORK AND PLAY.

In the great scheme of Life, work and play are interchangeably related. Man must work in order that he may have leisure and means to play. Man must play in order that he may have strength and ability to work. Mother Nature, neglectful of nothing for her children's welfare, has amply provided for both. The big, busy cities of the continent present unlimited opportunities for labour of hand and brain. Within a few hundred miles of the very centres of civilisation lie boundless areas of hill and lake and virgin forest where the tired worker may find rest and recreation for body and soul. To many a woodland paradise in the favored Province of Ontario will the Canadian Nationals Railways carry you. This great Railway system has just issued a very comprehensive booklet entitled "Playgrounds of Ontario" which includes descriptive matter regarding the Ontario Summer resort districts, and also has a very comprehensive map, list of hotels and boarding houses, golf links in the Province of Ontario, etc. A copy may be secured free on application to any Canadian National Ticket Agent.

MILLIONAIRE G. J. GOULD PASSED AWAY SUDDENLY

MENTON, France, May 16. — (United Press).—Geo. J. Gould died suddenly at his villa here at 3.20 a.m. to-day. The American capitalist had been suffering from pneumonia.

With him at the end was his wife, formerly Alice Sinclair, whom he married last June. Although 59 years of age, Gould had made a brave, lingering fight against his illness, passing the crisis six weeks ago, at which time it was hoped he might recover.

PERRIN'S Biscuits
"A Try Tells You Why"

USED CAR SALES AND EXCHANGE DUFFUS MOTOR SALES

"It's Confidence that Counts"

Everyone can afford to buy a used car from us, as the prices were never before so low for both new and used cars.

Bear in mind that we do not sell used cars for profit. We are new car dealers and handle used cars only as an accomodation to our new car customers. Therefore, every used car we sell is sold with the thought that it will so please its purchaser that when they wish a new car they will naturally think of the service and courtesy extended to them by us.

We guarantee the title, model and year of every car we sell. Ask re our special guarantee. Driving instructions and full set of tools free with each car.

A number of Fords and Chevrolets and other makes ready for immediate delivery. Some are very late models with starters.

Ask regarding our time payment plan, which gives you the privilege of paying part cash and the balance spread over twelve months, if necessary.

We have a number of larger cars for sale, or would exchange them for smaller cars.

We haven't room to list all the cars here. Enough said—visit our showroom and you will understand how it will pay you, no matter what kind of a car you want.

5d-1w.

ST. ANDREW'S W.M.S. MONTHLY MEETING

The mothly meeting the Women's Missionary Society of St. Andrew's, held last evening, was well attended. The meeting was in charge of Mission Circle Three, with Mrs. William Stevens president. Mrs. John and Mrs. Stevens gave very interesting reports of the convention which they attended recently in Windsor. The large work carried on by missionaries throughout the world is very gratifying and encourages us to greater effort. A solo by Mrs. Zeihr was much appreciated, and a paper by Mrs. Nevin on 'Missionary Pioneers,' and a talk on the very interesting stories in the "Messenger" by Miss Craw, were pleasing features. The meeting closed with prayer and a welcome to the new members.

Circle Four will be in charge of the next meeting on June 19th.

TOO MANY POTATOES.

BERLIN (United Press)—Germany—having an excess potato crop—has turned to Poland, Czecho Slovakia and other foreign countries with the proposal that she trade her surplus spuds for grain.

YOUNG SILVER MEDAL SOLOIST

To Miss Mathilde Masson, the young Peterboro girl who won the first prize, a silver medal in a group of eighteen singers competing in soprano solo work at the recent Ontario Musical Competition Festival in Toronto, belongs the honor of capturing this award after a course of vocal study which has extended over a period of less than two years in length. Although Miss Masson's musical education has been progressing since she was a small girl, she was not allowed to take vocal instruction until quite recently, her mother and teachers considering a sound background of pianoforte instruction as the essential foundation of a vocal career. Miss Masson's recent success probably justifies the theory.

French Parentage

Miss Mathilde Masson, who was born in Toronto, of French parentage her father being the late Professor Masson, teacher of French at the University of Toronto, was placed in St. Joseph's Academy, Toronto at the age of five years, when her musical education commenced. For nearly eleven years, she continued under the tuition of the Sisters of St Joseph, going later for a four year finishing term to the Convent of Sicllery, near the city of Quebec, a convent conducted by the Sisters of Jesu-Marie. Here she studied languages and pianoforte music taking vocal instruction from the sisters during the last two years of her stay Miss Masson has obtained the degree of A.T.C.M. from the Toronto Conservatory for vocal proficiency and has also passed successfully her intermediate piano examination.

Highly Complimented

Of Miss Masson's voice, the adjudicator, Mr. H. Plunkett Greene of London, England, said some very complimentary things. He described her singing as charming, laying stress on the excellence of her French diction, style and phrasing, also the quality of interpretation which held her audience. He remarked on the splendid operatic style which marked the rendition of the "Air de Salome," sung in French.

Miss Mathilde Masson.

This selection "Je est doux, ie est hon," ("He is kind, He is good"), (Herodiade), from Massenet's opera, was the second number, in Grade A for soprano solos, designed for singers of the coloratura type Handel's "Skylark, Pretty Rover,' in Key of F, was the first song, a pretty, gay thing of light, airy melody.

Commendable Ambition

Miss Masson's ambition is to train her voice for concert work. She intends to continue her vocal study immediately under Professor J. A. Carboni of Toronto, formerly instructor at the Hambourg Conservatory of Music in Toronto, now conducting an independent studio. Prof Carboni is described in the syllabus of the Festival as "Maestro J. A. Carboni, O. A., O. I. P., Paris, France, M.S.A.C.M., conductor Operatic Chorus, Toronto."

At present, Miss Masson is one of the staff of music teachers at the local Conservatory of Music, there she has had splendid success in imparting musical instruction to children through the Myers method.

COLOR YOUR OLD HAT
it will look like new when you use
Parke's Straw Hat Dye
it goes on evenly and will not wash off in the rain.
25c Per Bottle, With Brush
BOND'S DRUG STORE
Corner George and Hunter Sts.

GOOD PLAYS COMMENDED.

LONDON, May 16.—(Associated Press). — There was a time when zealous pastors in London were wont to denounce theatres as anterooms to hell, and their flocks applauded them for it. But nowadays the minister of the gospel who talks that way is regarded as narrow-minded. Few, however, have made such a complete right-about-face as the Rev. E. J. Saxton. Addressing the Durham, Yorkshire and Northumberland Congregational Union at Leeds recently, he said:

"I should like to see our religious papers give every week a list of plays worth seeing. Some plays are as good as a sermon, and there is certainly a ministry of laughter as well as of song."

KEENE IS PLANNING A BIG FIELD DAY

Attractive Slate of Sports Being Arranged For May 24—Personals.

The annual business meeting of the field day committee was held in the town hall on Thursday evening of last week. The officers elected were: President, Mr. G. T. Gall; secretary-treasurer, Mr. R. J. Chapman.

A vote of thanks were extended to Mr. J. M. McCarthy, the retiring secretary, also an expression of regret at his removal from Keene.

Arrangements are under way for the Field Day to be held on May 24. A long list of races are under consideration so that both young and those not so young will have a chance of getting into the fun. The relay races for both young ladies and young men should be an attraction. In both these races four will compose a team and it is hoped that as many teams as possible will be entered for competition. A baseball game between the local team and the Maple Leafs of Peterboro is looked forward to.

In the Churches.

Rev. G. R. Clairo of Tweed will occupy the pulpits in Keene Methodist circuit next Sabbath, when special service will be held at Keene church in the afternoon at 3 o'clock, owing to Zion holding their anniversary services at 7 p.m.

Personals.

Mrs. Harry Short went shopping at Peterboro on Friday.

Mrs. L. Burley and son, Billie, spent a few days last week visiting Peterboro friends.

Mr. James McCarthy of the Bank of Toronto staff has been transferred to the Bank of Toronto at Oakville.

Mr. and Mrs. Charles Ellis returned home on Saturday from Wooler where they spent the past week with friends.

Mr. G. T. Gall was in Peterboro last Friday on business.

Mr. R. J. Chapman of the Bank of Toronto has been promoted to the position of teller in the Keene office.

Mr. J. J. Dickson is in Toronto this week.

The members of the Ladies' Orange Benevolent Association held a very enjoyable social evening in their lodge rooms last Friday evening. A splendid program formed a part of the evenings' entertainment which was followed by a dainty supper at 10.30.

Colon Comrie has entered the Bank of Toronto as junior clerk.

Mrs. Alex Stewart went shopping at Peterboro on Saturday.

Born—On Saturday, May 12, to Mr. and Mrs. John Kempt, a son.

Mrs. E. Lee, who has been the guest of her sister, Mrs. Dr. Harrison, the past week, has returned to her home in Toronto.

Mr. and Mrs. C. H .Byers and little son of Colborne were guests over the week-end of Mrs. Byer's parents.

Mr. C. H. Ellis is very ill.

The condition of Mr. John Knox who has been seriously ill for a week, is a little improved.

H. McLauchlan was in Peterboro Saturday, on business.

Borden's
EAGLE BRAND
Condensed Milk
Is not a "prepared" food at all. It is milk—pure Country milk combined with pure sugar. The natural food for baby when mother's milk fails, supplying complete nourishment and being easily digested.
Send for free Baby Books
The Borden Co. Limited
MONTREAL

VOICE OF THE PEOPLE

THE HUMANE SOCIETY

To the Editor THE EXAMINER:

As a Frenchman would say "is it permitted to me to say a kind word for the Humane Society?

Of course we know that some men are lovers of animals, and are kind to them. For instance, I have known men who were so fond of their horses that they would give the animals nice pure, clear spring water to drink, while they were content to drink nasty old whisky themselves. But then all men are not kind to animals, and it is necessary to have this society to protect them. The society is fortunate in having Mr. Stapleton as Inspector, and excellent work is being done. But I regret to learn that to date there are only thirty-eight members enrolled. In a city of churches this does not look well. I fear the animals will not think much of our religion.

And some long eared animal may ask the now familiar question "what is the matter with the church?" Only in this instance the animal may appear to have more foundation for his query, than his friends usually have who are continually ringing the changes with this question. To put the society on a proper financial basis there should be at least five hundred members at one dollar each.

Yes, I know how busy we are and now on top of everything else there comes along this old provincial election. And I know how hard we are all working to aid those three excellent gent'emen, Drury, Hay and Ferguson, to save Ontario. Far be it from me to hinder such a noble work, but would it not be nice if we could spare a few minutes from this work of saving Ontario send in our dollar to this deserving society, and have the honor of having our names enrolled. I appeal to our kind hearted citizens to join at once, an remove this cause of reproach, and I hope that during the ensuing week so many applications will be sent in to the society that the Post office people will think it is Christmas.

J. C. Smith.

CATTLE MARKET.

TORONTO, May 16.—(Canadian Press).—Receipts 1,208, trade good. Quotations:

Heavy beef steers, $7.75 to $8.50; butcher's steers, choice, $7.50 to $8; butcher's cows, medium, $4.50 to $5.25; calves, $10.50 to $11.50; lambs, $10 to $17; hogs, selects, $11.

APPROVES OF FASCISTI.

ROME, May 16. — (Canadian Press).—The National Council of the popular or Catholic party has adopted a proposal that the party co-operate with the Fascisti Parliament.

DON'T DO THIS!

Use LEONARD EAR OIL
IT DOES RELIEVE DEAFNESS and HEAD NOISES. Simply rub it in back of the ears and insert in nostrils.
Special instructions by a noted ear specialist in each package.
MADE IN CANADA
Descriptive circular sent on request.
A. O. Leonard, Inc.
70 Fifth Avenue New York
For sale in Peterborough, Ont., by Nugent Drug Co., 366 George St., J. F. Bond, 299 George St., W. A. J. Giles, 352½ George St., and all reliable druggists.

EDWIN ELCOME
TAXIDERMIST
692 Harvey St. Peterborough, Ont.
HEADS, BIRDS, FISH, ETC.
Mounted Artistically and Permanently.
No other birds than Blue Jays, Owls, Hawks, Crows, can be mounted at this season, unless they are accompanied by the numbers of the permit, or an affidavit made out before a Justice of the Peace, stating the nature of the accident which killed them.

WOMAN'S DUTY TOWARD GOD

Two Sermons of Interest Dealing With Obligations of Married and Single Women.

Last evening two sermons were delivered by the Redemptorist Missionaries, one to the unmarried, while the other was addressed to the married women. In St. Alphonsus' Lyceum Rev. J. O'Brien, C.S.S.R., spoke to the unmarried women, who completely filled the spacious hall, on their three-fold duty—to God, to themselves and to their neighbor—while at the same time in the Cathedral Rev. F. Kenzel, C.S.S.R., spoke to the married women. Father Kenzel addressed those in the Cathedral on the duties of married people, peculiar to their state in life.

"Matrimony," he said, "is a sacrament which gives to a man and woman the grace to live happily together as husband and wife and to bring up their children in the fear and love of God." Those who do not hold this ideal before their minds upon entering married life and during it are bound to meet with unhappiness, dissension and misery. It is not a mere civil contract that can be dissolved by earthly powers, so that husband and wife are free to re-marry, but it is a holy union between man and wife made indissolvable by God Himself, and is not broken save by the death of either party. "What God hath joined together," says the holy writer, "let no man put asunder."

There is a dignity and a sanctity in the privilege of maternity in which the Almighty entrusts his little ones to the care of parents, who are bound in His sight to do their part by word and example to lead those children back to Him. In speaking of the duties of married people, one to the other, the reverend speaker denounced in no uncertain terms the various grave crimes that are committed against the holiness and very purpose and aim of matrimony—crimes that cry to heaven for the punishment that is bound to come, not only in the supernatural order, but even in the natural course of things.

The love that should exist between husband and wife is symbolized by Christ's love for his church. It must be, therefore, a lasting love, sweet, holy and exclusive. If there is no spirituality in their mutual affection, it is but a form of selfishness and as such will soon wear away. Sometimes it happens that the young wife cannot quite understand why she is now to cut herself away from the attentions of other men friends before her marriage; why parties of certain kinds, appointments, motor drives and the like with old friends, which might be harmless in themselves, are frequently not only imprudent and dangerous, but absolutely wrong. If she is to live up to the sacred promises made at the altar, she will receive from no man, save her husband, attentions beyond those ordinarily accorded by gentlemen in the true sense.

Upon the advent of children, the husband and wife occupy a new role in the sight of heaven. Those children, let them remember, have been created for eternal happiness, and woe to the parents who by their own wilful negligence and bad example rob th e Almighty of those little souls. Parents should bear in mind that whatever influences there are that will later leave their mark on the child's soul and character, there is one place that is supreme in this respect, and that is the home; there are lessons that sink the most deeply of all into the plastic minds and hearts of the young, and they are those taught by the parents—the really natural guardians and teachers of their offspring. To foster, above all else, in their young a knowledge and a love of God and obedience to authority, parents who realize their obligations will use means best adapted to further this end. In this connection the reverend speaker showed the great value and necessity of schools for the young in whose class-rooms Christian doctrine was taught, and looked upon as an important subject in the curriculum of studies.

In concluding, Father Kenzel urged his hearers to always live and act in keeping with the dignity and sacred obligations of their calling as wives and mothers. They have for their example the blessed Mother of God herself. Burdens which are attendant upon their duties are, if patiently borne, but an additional means of pleasing the Almighty and acquiring merit in the life to come.

HELD UP COURT WITH FAKE GUN

North Bay Agog Over Sensational Escape of Former Convict-Commandeered Automobile.

NORTH BAY, May 16.— (Canadian Press.)—Brandishing a revolver and crying "hands up," Leo Rogers ,aged 21, a former convict, set North Bay agog to-day with one of the most sensational escapes from custody in the history of this town.

The getaway was made about eleven o'clock this morning, from the court room partially filled with people, just as district court was about to open. Reaching the street Rogers halted an automobile and threatening the driver, forced him to take him to the outskirts of the town, where he leaped from the rear seat of the car and disappeared in the direction of Trout lake. He left his "revolver" in the rear seat of the automobile. It was made of cardboard covered with black paper and had an imitation trigger.

Rogers was facing a charge of carrying weapons dangerous to public safety. He was arrested three weeks ago, and the police found two loaded automatic revolvers in his possession. He is the same man who three years ago made a desperate attack on the guard at Portsmouth penitentiary, when undergoing sentence for burglary and shop breaking.

VOICE OF THE PEOPLE

Dear Editor: In reply to Mr. W. H. Merrel's letter in your paper last night, raising the question of tuberculosis in cheese, milk being treated for cheese making purposes is only heated to normally 100 degrees, but it is held at that temperature for from two to three hours, and this has the effect of destroying the tubercular germ. By heating milk to 170 degrees for one minute it will kill any disease germ but this high temperature has been found to be unnecessary where milk is held at a certain temperature for a longer period; in the pasteurization of milk for city purposes a t mperature of 140 degrees for 30 minutes is the general practice. Heating the milk to 100 degrees and holding it for two hours or more will have the same effect on the tubercular or disease germ but not in stopping the growth of other bacteria, which in many cases produces a bad flavor in cheese Mr. Merrel also points out that pasteurized milk will not make satisfactory cheese, which is quite correct, but on the other hand the curdy matter from pasteurized milk is soft and more easily digested than milk in the raw state; and dairy research work has demonstrated the fact that the pasteurized milk when taken into the stomach of a child is almost identical with the mother's milk, and is easily digested, and for this reason the child can digest pasteurized milk where it may not be able to digest raw milk. Yours truly

G. A. GILLESPIE.

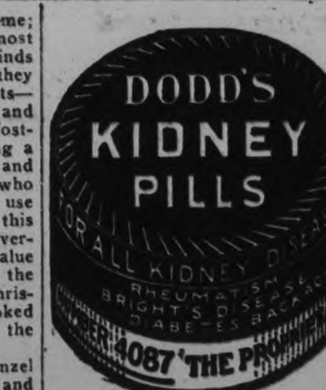

AUSTRALIAN GOLD SURPLUS.

SYDNEY, N. S. W., May 16.—(Associated Press).—Gold coinage is likely to be in circulation again in Australia within 12 months, according to financial experts, when exchange will reach parity again. The embargo on the export of gold still is operative, and it is pointed out that Australia could not allow free shipment of her gold if Great Britain did not do the same.

It is believed here that the agreement for funding the British debt to the United States will hasten the resumption of gold payments in the United Kingdom, and it is understood that as soon as the example is set in England, it will be followed immediately in Australia.

Gold production has declined heavily in Australia, but the gold reserve against paper circulation stands among the highest in the world. The latest note issue returns show that the value of notes in circulation is 52,651,000 pounds, with 24,426,000 in gold, or 46.4 per cent., held against it.

Go-Getters

Outfitting Baby

Downy-head is now to ride
In his want ad. carriage.
Times have been so hard with us
Ever since our marriage,
So when baby came we had
To scrimp and save our money—
Through writing ads we found a crib
And buggy for our "Honey."

ATTENDANCE GROWS AT MARK STREET

Excellent Choir Numbers and Solo Featured Sunday's Services.

Each Sabbath finds the attendance larger, and the services more powerful and inspiring. Notwithstanding the unusual attractions in other parts of the city, Mark Street congregations were far beyond the average on Sunday.

The choir did most excellent service, and the solo by Miss Beavis in the morning was greatly enjoyed. Twenty-five voices composed the choir at the evening meeting, and the solo by Mr. Gaul was well received. Mr. V. Boowman is to be congratulated on the music of the day.

"The hand that Guides the World," was the subject of the morning sermon, and was based on the scripture found in John 19, 27, "Behold thy Mother." The following is an outline of the address.

Christ has enriched millions of the human family, tho' He Himself was was very poor. He left niether houses, lands, stocks, bonds, or money. He never signed a deed or wrote a letter, but when the nickle-plated pharisees brought before him a poor, weary, sinful woman, and accused her of a sin of which they themselves were equally guilty; He bowed his glorious form down, and wrote her pardon in the sand. Certainly He read her heart and knew her repentance.

But although Jesus was poor, He was rich in that which money could not buy, even the unspeakable wealth of a holy mother. Just before he bowed his dying head, with the nails through his hands and feet, he made his will. It contained only three words, viz, "Behold thy Mother." Oh happy happy disciple, to be entrusted by thy Lord with such a charge.

First "Mothers' Day

Who shall measure the weight of sorrow and agony borne by that stricken heart, as she hears the dying words of her Son in reference to her future. She knows now that He shall not descend from the cross, but shall die. As the weary, throne-crowned head of the Son of God sinks upon his silent breast, and the heart-torn disciples steal away to weep, and the black apostacy of hell hiss about Calvary; that is the the day of Hell's jubilee.

But when Easter glory chases away the gloom of death, and the world's long night is past; and the mighty bars of bondage have been shattered by the power of the risen Christ; It is then Mary, looking upon her glorious Son, alive forever more beholds the first and greatest "Mothers' Day."

Mother, Home, and Heaven.

It has been said that the heart never ceases to vibrate to the music of these three words. The first two are so connected in thought, that we can hardly separate them. However, we shall confine our re marks this morning more particularly to the first, and should we, at this time, leave "Father" out of the discussion, we shall not deem it necessary to offer an opology. This is "Mothers' Day," and Father expects no roses thrown at him.

Mother rules, a joint sovereign, in the kingdom of the home. Homes may be made in houses, tents, forests but houses are not necessarily homes. The Christian home is an institution, a royal commonwealth. It is founded on love. Certainly its head is "King by the grace of God," yet he rules by the will of his subjects; whose govenment is "of the people, and for the people". It is older than any human institution, but can hold its court anywhere. Here mother is queen.

The Hand of Mother Guides

How careful mother was of our food, clothing, sleep, exercise, bahits of life, invironment, and the sights and sounds that greeted our eye and ear from day to day. What holy impression she made upon the plastic character or mind of our early youth, and these have never been effaced. Our spiritual life and its developement was her constant care. To us her Bible was the sacred, living, and inspired Book of God, and we never for amoment dobuted the reality of its beautiful stories. What she did and said was always right and true. Mothers' God and mothers' praywer ere, to us, stupendous realities. And what was the meaning of all this? Why, she was building men for the stage of the world; men and women that would exalt the nation through t e principles taught by her. Next to that of the Spirit of God, there is no power so mighty for good as the influence of a Christian mother.

Mother was a Mediator

As the mother bird protects her nestlings, even with her life, so mother ever stands between her child and danger. Her manoeuvers in the home have a patheite humor about them. When we failed to perform a duty imposed by father she did it, gave us the credit, and received no reward. Did father bid us doff the jacket and prepare for punishment? Then she gently came between, sent us up stairs, looked in father's eyes and said "let me flog him." And ,Oh! what a punishment she gave, laughed outright before she was half through with the job. But what she failed to accomplish with the rod, she made up by love and prayer. Then when we went away she packed our trunk—nobody could ever pack a trunk just like she—and sent us away with the kiss of undying love on our cheek, and followed us with her love her letters and her prayers.

Red and the White Flower

Mother speaks from two worlds. The life, example, counsel, and adminitions of Christian mothers' are being lived over again by countless thousands of men and women; while these mothers have gone home to heaven. Multitudes moreare kept steady by the holy life of mothers still alive. The red flower tell s she's with me still. The white flower tells me she's at home with God.

COLUMBIA 49c RECORDS

PRICES CUT TO PIECES!

COLUMBIA 49c RECORDS

If You Ever Wanted a Phonograph

Now is the Time to Buy

Come In And See These Two Complete Columbia Grafonola Outfits, Including:—

40 SELECTIONS FREE

GENUINE COLUMBIA TYPE "X" and 40 Selections

One of the larger cabinet models, 3-spring motor, automatic stop, bayonet tone arm, large compartment for records. Mahogany, Walnut or Oak. Complete with needles and forty (40) selections. Regular price of this outfit everywhere else is, $112.50.

$79.30

GENUINE COLUMBIA TYPE "E" and 40 Selections

A beautiful cabinet model in American Walnut, Oak or Mahogany, with non-set automatic stop and filing space for 75 records, with forty (40) selections. Regular price everywhere else, $135.00.

$89.30

No Interest To Pay

REMEMBER

ALL THESE PHONOGRAPHS AND RECORDS ARE GUARANTEED BRAND NEW

Our Regular Guarantee Goes With Every Outfit

Terms as Low as $1.00 a Week

Don't Delay—Come In To-Morrow

J.M. GREENE MUSIC CO., Ltd.

"The Home of Good Music" CHARLOTTE ST.

Made in Canada

Bon Ami

Keeps linoleum looking like new

It's easy to keep Linoleum fresh and clean as new—if you use Bon Ami.

Sprinkle a little of the soft, scratchless powder on the linoleum, and mop your floor in the usual way. That's all there is to it! Bon Ami simply absorbs all the dirt and grime—uncovers the original brightness of the pattern and it never harms the surface of linoleum or Congoleum.

Bon Ami is the magic household cleanser and polisher for mirrors, windows, bathtubs, tiling, white woodwork, kitchen utensils, brass and copper ware. You'll save so much hard scrubbing and scouring if you use it for all these things.

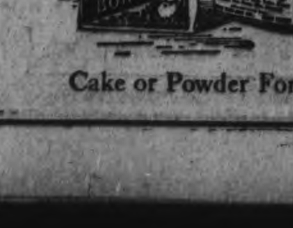

BON AMI LIMITED, MONTREAL

Cake or Powder Form

PRICE TREND WAS UPWARD AT WINNIPEG FUR AUCTION

WINNIPEG, May 16. — Three hundred and fifty thousand dollars worth of furs were disposed of at the fur auction sales here yesterday a notable feature of which was that there was no decrease in any class of fur. Wolf and crossed fox made advances of fifty per cent, these being the largest increases. Weasel, martin, fisher silver fox, otter and skunk were all unchanged. Beaver was up twenty per cent., mink 40, rats 20, white fox 20, red fox 30, and lynx 30 per cent.

A TEN YEARS' SENTENCE FOR LONDON FIRE BUG

LONDON, May 16.—(Canadian Pres).—John Ison, who confessed to setting 38 fires in London resulting in property loss of about two hundred thousand dollars was to-day sentenced to ten years in penitentiary by Magistrate Graydon.

IN HAZING QUIZ

J. Allen Mills, North-Western University freshman president in 1921, who was secretly removed from Akron, O., to Chicago by Illinois authorities for questioning in the investigation into the death of Leighton Mount, North-Western student. Mount's skeleton was found under an Evanston breakwater nearly two years after his disappearance. The authorities think his death followed a class "rush" in 1921.

QUIZ CORNER

FOUNDING OF MONTREAL

Q.—When and by whom was Montreal founded?

A.—On May 18 1642, Maisonneuve and his colony of 40 men and 40 women founded Montreal, raising the cross and the lily banner of France and solemnly dedicating it with hymn and prayer, c.lling at Ville Marie de Montreal—Mary's Town of Montreal.

BRITISH COLUMBIA LUMBER EXPORTS

Q.—To what extent is British Columbia exporting lumber?

A.—British Columbia's lumber exports are steadily growing, 1922 greatly exceeding 1921, including big shipments to Japan, Australia, New Zealand, India, South America, the United Kingdom and the United States.

EMPIRE WIRELESS.

Q—What plans are made for an empire wireless system?

A—The British Government will issue licenses for the erection of wireless stations in the United Kingdom for communication with the Dominions and Colonies, looking toward a complete system within the Empire.

TREES AND SHRUBS FROM PRAIRIE TO GRACE VIMY

INDIAN HEAD, Sask., May 16. —Carying a special significance from Western Canada, trees and shrubs direct from the Prairie Provinces, and more especially from the Dominion Forestry Farm here, are being used to beautify the Canadian war memorial park on Vimy Ridge, in France. A number of shipments of trees and native shrubbery have been sent from here and Manitoba stations to the overseas battlefields.

HOT SPRINGS MERCHANTS HAVE RE-OPENED DOORS

HOT SPRINGS, Arkansas, May 16—(Canadian Press).—Merchants re-opened their doors to-day after a night through which crews of men worked in tireless efforts to remove wreckage and debris left behind by the flood and fire of last Monday, when the torrent from a mountain cloud-burst dashed down the slopes to form raging currents in the principal streets, while flames enveloped buildings in an entire block.

The principal streets affected are again open to traffic and the gas and electric systems and street railway are operating.

take an Empress SHIP to LONDON PARIS BERLIN

4 days Open Sea

From Old French Canada—Montreal and Quebec—to Old World Capitals. Frequent sailings. Everything Canadian Pacific Standard—the ultimate in travel comfort. Also luxurious Moneclass (one class) Cabin Ships—"aristocratic service at democratic rates."

Further information from local steamship agents or

H. B. BEAUMONT, Gen. Agent Pass. Dept., 1 King St. E., Toronto.

Canadian Pacific

IT SPANS THE WORLD

Cars in use today would make two unbroken lines on the entire mileage of federal aid highways.

Eleven months of production last year exceed the output of the whole of 1920.

Big garages do burn

A garage fire usually results in a frightful property loss. Fine cars are left mere skeletons of a twisted chassis and every bit of wooden coach work becomes a pile of blackened cinders. The presence of gasoline tends to make a garage fire very complete in its destruction.

Make a memo now to Telephone 14

HILL WEDDELL & HILLS

124 Hunter St. Phone 14

Peterborough, Ont.

Mercantile League Opens To-day-Homer for Ruth-Other Sports

WILLARD SIGNED TO MEET FIRPO

Winner of This Bout Will Probably Have a Crack at Jack Dempsey or Tommy Gibbons.

NEW YORK, May 16.— (Canadian Press.)—The preliminary move toward another contest for the world's heavyweight championship was made yesterday by Tex Rickard, promoter, in the signing of Jess Willard, former titleholder, and Luis Firpo, Argentine giant, for a contest to be held in New York or vicinity, not later than July 7.

The winner of this proposed engagement will be matched with Jack Dempsey in a title contest which probably will be held next Labor Day.

Rickard declined to reveal terms for the Firpo-Willard match, except that they will fight on a percentage basis. Experts, however, figure that the bout will draw a gate of at least a half million dollars, and that the share of each principal would be at least $100,000.

The contest will be staged either at Boyle's Thirty Acres in Jersey City or the Yankee Stadium.

Willard, satisfied that his victory over Johnson at the Yankee Stadium last Saturday proved his physical fitness and ended the talk about him being too old, left last night for Los Angeles to visit his family. The South American has made arrangements to meet three lesser lights among the heavyweights before July 1. He will resume training to-day for a match at Grand Rapids, Mich. with Harry Foley, on May 22. He has signed to meet Joe White, of New York, in Havana, Cuba, June 3, and Jim Hibbard, of Buffalo, in Mexico City, June 22.

St. Louis Slugged Way to Victory.

BOSTON, May 16. — (Canadian Press.)—St. Louis slugged the delivery of McNamara for six runs in the fourth inning yesterday and defeated Boston 10 to 5. The game was held up for 15 minutes on account of rain and part of it was played in a drizzle. Score:

St. Louis .. ..103 600 010—10 15 1
Boston.. .. ..301 001 000— 5 12 0

Toney, North and Clemons; McNamara, Watson, Cooney and O'Neill.

Reading Trimmed the League Leaders.

ROCHESTER, N. Y., May 16.—(Canadian Press.)—Reading defeated Rochester here yesterday, 3 to 1. Smallwood kept the Rochester hits scattered and had airtight support. Score:

Rochester .. ..100 000 000—1 7 5
Reading.. .. ..000 011 001—3 10 0

Littrell, Judd and Lake; Smallwood and Starke.

Collins' Wildness Defeated Detroit.

DETROIT, May 16.—(Canadian Press.)—"Rip" Collins' wild pitching led Detroit to defeat yesterday, giving New York a 9 to 5 victory and three out of four games of the series. Ruth's home run was his fourth of the season, while Heilman's two doubles brought to 21 the number of consecutive games in which he has hit safely. Score:

New York .. .003 000 123—8 9 1
Detroit .. .. ..005 000 000—5 11 3

Pennock, Mays and Schang; Collins, Cole, Olsen and Woodall; Bassler.

Cleveland Won in Ten-Inning Battle.

CLEVELAND, O., May 16. — (Canadian Press.)—Cleveland twice came from behind yetserday to defeat Washington, 10 to 9, in ten innings. The game was loosely played on both sides. Wamby, Cleveland's second baseman, had the unique record of making three errors in one innings. Metevier and Zachary, who finished the game, pitched the best ball. Score:

Washington .200 300 200 2— 9 14 2
Cleveland.. .000 600 100 3—10 18 6

Mogridge, Russell, Brillhead, Zachary and Gharrity, Ruel; Edwards, Boone, Smith, Metevier and Myatt.

BASEBALL NEWS

There is so much "bunk" being published in some of the papers around the Central Ontario circuit that it is difficult to guess what will appear next. In Saturday's issue of the Lindsay Post it was stated that Al Heckman in applying for an amateur card had given his former residence as Ingersoll, Ontario. The item has been copied by most of the district papers. As a matter of fact, the Petes' pitcher declared in his statement that he had formerly played with the Ingersoll-Rand Company of Phillipsburg, N.J., and there was of course no mention whatever of the Western Ontario town of Ingersoll. Last year the district papers had Heckman's former home town listed as Cleveland. What the next guess will be time alone can tell.

BOUT POSTPONED.

NEW YORK, May 15.— (Canadian Press.) — The twelve-round match scheduled last night between Kid Kaplan, Meriden, Conn., and Danny Frush, English featherweight, has been postponed until Thursday because of cold weather.

New Schedule For Mercantile League

It has been necessary to make some changes in the Mercantile League schedule in order that all teams may have an opportunity to play at least one game before 24th May. This is to enable Coach Dan McCabe to see all his prospects in action and so be able to choose his All-Star Mercantile team for the City League fixture on Victoria Day. The schedule as arranged last night will be:

May 16—Examiner vs. Bankers at 6.15.

May 17—Westclox vs. C.P.C. at 5.15.

May 21—Lock Works vs. C.P.C. at 6.15.

May 23—Practice for All-Star team at 6.15.

Big League Standing

INTERNATIONAL.

	Won	Lost	P.C.
Rochester	19	5	.792
Baltimore	15	9	.625
Buffalo	12	11	.522
Toronto	10	10	.500
Jersey City	11	13	.458
Newark	9	12	.429
Reading	9	14	.391
Syracuse	7	18	.280

NATIONAL.

	Won	Lost	P.C.
New York	18	7	.720
St. Louis	15	11	.577
Pittsburgh	13	11	.542
Cincinnati	12	12	.500
Chicago	12	13	.480
Boston	9	12	.429
Boston	9	13	.409
Brooklyn	10	14	.417
Philadelphia	7	16	.304

AMERICAN.

	Won	Lost	P.C.
New York	16	8	.667
Cleveland	15	10	.600
Philadelphia	12	10	.545
Detroit	13	13	.500
St. Louis	11	12	.487
Washington	9	13	.409
Chicago	9	13	.409
Boston	7	13	.350

Do you know Baseball?

by Billy Evans

Questions.

One—If a fielder drops a fly ball but recovers it in time to force a runner at another base, is he charged with an error?

Two—If the third strike is a wild pitch that the catcher is unable to hold, the batsman reaching first, is the catcher charged with an error?

Three—If a player tries to steal easily Beats him to the bag, is the runner credited with a stolen base if the infielder drops the ball in making the touch?

Four—When the umpire rules infield fly how is the advancement of the runners determined?

Five—Batted ball clears the fence but strikes an advertising board erected about a yard back of the fence. It falls back on playing territory, and runner is retired at third. What about it?

Answers.

One—The fielder is exempted from an error on a dropped fly is able to force a runner at another base.

Two—The catcher is not charged with an error for his failure to handle the third strike, same being a wild pitch.

Three—No stolen base is allowed. The infielder handling the ball is charged with an error if it is apparent he had the runner attempting the steal.

Four—Runners can advance on an infield fly the same as on any other fly ball that is caught or dropped.

Five—It is a home run The moment it passed out of playing territory, that ended it. There was no longer a chance for a play on the runner.

MERCANTILE WILL OPEN THE SEASON

First Game Will Be Played This Evening Between the Examiner and the Bankers.

Bad baseball weather has held up the opening of the season for the city teams for some time, but the Mercantile Leaguers expect to get under way this evening at Riverside Park for the first battle of the year.

If the weather man allows The Examiner and Bankers' teams will clash at 6.15 for the opener, with Alex. Kay calling the balls and the strikes.

These two teams are both unknown quantities in the local baseball world, for both have been keeping very quiet as regards their playing material. Both are, however, expected to put strong teams in the field, and the opening game of the season should be a good one.

The second game will be played to-morrow, when the Westclox and C.P.C. will meet at 5.15 This also should be a first-class game.

C.P.C. AND SCOTS AGAIN PLAY DRAW

Gordon Cup Semi-Final Last Evening Ended With the Score 1 to 1.

The replay of the Gordon Cup Semi-Final between the Thistles and the C. P. C. again ended in a draw with the score standing 1 to 1. The game was played last evening at King Edward Park, before a good crowd.

The Scots won the toss and elected to kick down the field. The ground was rather wet from the recent rain, but in spite of this fact, it was soon evident that the game would be a real battle. Richmond got away but sent his final effort wide. Mann and Oxley were in fine form and held off the invasion of the Scots while Anson, the Packers right wing made good use of his speed in a counter attack. Anson got a good shot but missed by inches. Rae from the goal kick, sent well down the field and Burgess forced a corner which he placed in the mouth of the goal but Richmond headed wide. Oxley sent Wag Hotston away, but McMillan spoiled his final effort by kicking out. Richmond then took a nice overhead kick and sent in a terrific shot Curtis caught the ball, but owing to the slippery ground, he fell and was unable to hold it. Young got the ball and sent it in for the opening score.

The Packers returned to the fray with a will and Shaw who was playing a great game at center half, kept his forwards well supplied. The defence of the Scots was too good for them and when half time was called, the Packers failed to score.

On resuming play, the Packers took the game in hand, and Fenner was given a busy time but cleared his goal in fine style. Anson on the right for the Packers, was very prominent in the attack and his efforts met with success when he took the return from one of his centers and slammed it through to even up the count. The Packers pressed the attack and again kept Fenner busy for a while. The Scots defence however, proved good and the game travelled up and down the field for some time. Richmond took a foul kick from near the Packer's goal but sent wide of the mark and Curtis later made a brilliant save from a corner which the Scots had forced.

In the Packer's attack, Wag and Ted Hotston nearly beat Fenner with a good cross shot but the Scot's defence again proved too much for them.

Give and take was the order of the day and with both defence lines working there was no further scoring.

The teams were:

C. P. C. — Goal. Curtis; backs, Oxley and Mann; halves, Underwood, Shaw and Bradbury; forwards Ted Hotston, Fenton, Wag Hotston, Fallis and Anson.

Thistles— goal, Fenner; backs, Rae and Anderson; halves, Rickards, McMillan and Jackson; forwards, Shaun, Young, Richmond, Reid and Burgess.

Referee, J. Clarke.

BLANKET SCHEDULE OF BALL GAMES.

Officers Also Elected at a Well-Attended Meeting in Milbrook.

MILLBROOK, May 16.—A well-attended baseball meeting was held in the council chamber, Millbrook, the retiring president, Mr. P. Stinson, occupying the chair, and representatives being present from all points in the district except Kendal, Omemee, Cavanville and Mount Pleasant. A blanket schedule of games was drawn up subject to change when the absent teams can be communicated with. The proposed league for the East Durham championship will include: for North Cavan, Bethany, Janetville, Pontypool, Mt. Pleasant and Omemee (probably a combined team), and Yelverton; for South Cavan, Millbrook, Elizabethville, Garden Hill, Kendal and Cavanville.

The opening game for the local club will be played here on May 30th, against Elizabethville, and there will also be a game at Bethany on the 24th between that team and Janetville. A single schedule will be played, and the winners will then play off, home and home games, fo rthe East Durham championship. The following are the officers elected on Monday night: President, W. Hanna, Bethany; 1st Vice-Pres., R. J. Burn, Janetville; 2nd Vice-Pres., Robert Wright, Garden Hill; Secretary-Treas., P. Stinson, Millbrook; Executive: Millbrook, L. C. Russell, Bethany, H. Riley, Pontypool, B. Richardson, Elizabethville, A. R. Fox, Garden Hill, M. Dunbar.

The schedule will be completed and other members of the executive chosen on the dates when the first games are played.

RETURN TO ENGLAND ALL DEPORTED PRISONERS

LONDON, May 15— (Canadian Press).—As a result of the House of Lords decision in the case of Art day is requesting the Irish Free State government to return to England all prisoners deported to Ireland. Home Secretary Bridgeman announced in the House of Commons to-day. The British Government, the secretary states, is considering, the question of proceeding on criminal charges against certain of the persons interned.

SITE OF NEXT BATTLE.

This is the natural amphitheatre near Shelby, Mont., where Jack Dempsey is to meet Tom Gibbons, on 4th July. Seating facilities for thousands can be arranged easily, promoters say. Manager Jack Kearns has accepted the offer for a fifteen- round bout.

MODERN GOLF

By—W. J. & Frank Thompson

NOTED CANADIAN GOLFERS

No. 3

FUNDAMENTALS

There are a number of points about the golf swing which the player need not know anything of in order to play excellent golf. Indeed, one might go further and say that the knowledge of some points is detrimental to good golf, and especially is this the case if the player is conscious of them during the execution of a stroke.

The golf swing may be likened to the processes of life. The average person is entirely ignorant of the chemical action that goes on during digestion, the circulation of the blood, or the action of the lungs, but this lack of knowledge does not interfere with the enjoyment of life. These processes are all revealed by analysis. Golf is very much the same. There are numerous points which are revealed by study, and of which the good player is often ignorant. Several examples suggest themselves such as the transference of the weight, what starts the club down, and what one thinks of while hitting the ball. These are all interesting studies, but are more academic than practical.

The stars of the game in the past were professionals, who, although fine fellows with good horse-sense were for the most part illiterate men incapable of making any sustained mental application. Their mental deficiencies, as such, did not interefere with their playing fine golf. Those of us who must reflect should remember there are a goodly number whose games are ruined by too much theorizing, or perhaps I should say too little, for as some one has said, it is not a little learning that is a dangerous thing, but being satisfied with a little. The man who plays a good game and knows how he plays, is in my opinion vastly superior to the person who just plays a good game. The latter's game is more easily demoralized. With the above qualification most goifers would make quicker progress if they concerned themselves with the fundamentals only of the game.

The beginner should always remember that the driving of a golf ball is first and last subject to certain laws. It is a question of mechanics. Determined by the formula ½ M.V. 2, which is half the mass by the velocity squared. That is if one player can swing a thirteen-ounce club twice as fast as another player, four times the amount of energy is put into the shot by the swifter swing. It is not the weight then that drives the ball so much as the speed of the blow. If one can swing a fourteen-ounce club as fast as a thirteen-ounce one, by all means use the heavier club. The practical problem for the golfer is to use the heaviest club which will give the maximum of speed.

The golf swing may be considered as made up of two parts, the swing of the arms and the twist of the body, and these two are not casually dependent on each other. One may have a faulty pivot and a fine wrist action—or vice versa. Success at golf depends on how well the golfer can make these two movements blend so that they appear to the spectator one movement and feel that way to the player. It is when one of these movements works in opposition to the other that the game becomes such a labored effort to the player, and appears so awkward to the spectator. In watching the star players, the movements are so smooth and harmonious that no jerk or section is apparent. The golf swing is not made up of sections as some would have us believe, but commences as a complexity. Although the swing is complex for its inception, it is also unified. At different points we are able to say that the movements are fuller and more vigorous, but never can we say that one ends here while another starts some place else. This is important for practical golf, for if one builds up the swing in parts sooner or late it must be unified. So why not start this way, and the chances are the swing will remain so. A good tip given me by an international player, is to start the swing with the hands, left knee, and left shoulder working together. The motion pictures show this to be the case with good players.

One cannot drive a ball far by the employment only of the arms and hands with the body restricted. The body must twist or pivot, and the way the body pivots is very essential. This will be taken up when "balance" is discussed, in a future article. The swing should form an arc more in the nature of the ellipse than a circle, and the plane of the arc will depend on the build of the player.

As has been pointed out before, players in addition to being stout, medium or slim, differ greatly in the nature and character of their ankle, wrist, hip and other joints, and to expect everyone to swing a club the same way is ridiculous. The arc of the swing should always be smooth and free, without any jerk. Every swing will be more or less flat and should be (assuming the stance is square) inside the direction line both on the back swing and follow through, except for a few inches before and after impact, which will be along the direction line. From experiment it has been found that the hardest blow can be delivered when the arms are in pretty close to the body, but not when they are tucked in so close as to be uncomfortable. In any event one should not reach for the ball too much. When the blow is struck it is surprising how similar is the position of the body to that of the address. Whenever the right elbow is allowed to slip away too far from the body in the up swing, a certain amount of power is lost. Players who find a decrease in the length of their drives will be well advised to examine the right elbow in regard to this point. One should not go to the other extreme of cramping the movements, for freedom is never to be sacrificed.

It is a good working principle for the golfer to remember that the left arm and the club should form straight lines, although not continuous ones. The player, of course can only approximate this. There should not, however, be any pronounced bending at the left elbow in the nature of a hinge, for then a jerk is introduced into the swing resulting in a loss of power. Rigidity of the left arm should be avoided. It is quite possible to have the left arm practically straight without tautening the muscles.

(Copyrighted British & Colonial Press, Limited.)

HERD HAS MADE 17 HOLES IN ONE SHOT

Leads All Golfers in the Thrill Which Many Players Never Experience.

Pitching a no-hit ball game is the goal of every pitcher.

There is a thrill in such a performance that goes with nothing else in baseball.

Playing a hole-in-one in golf is on a par with pitching a no-hit game as far as thrills are concerned.

Any golfer will tell you that nothing compares with getting a long ball from the tee, and upon reaching the green discover that the ball has obligingly rolled into the cup.

Many of the game's greatest golf professionals have never experienced the thrill of holing out in one. Likewise many of the star pitchers of the majors have failed to break into the no-hit class.

Perhaps no golfer in the history of the sport has a record that can compare with that of Sandy Herd, the former British open champion, in this respect. On 17 different occasions during his long career on the links, Herd has enjoyed the thrill of holing out in one.

"An accurate ball from the tee plus plenty of good luck is the way to dot it," explains Herd.

United States bureau of standards is testing motor fuels of various grades.

More than 120,000 physicians use automobiles.

SCOTT HAS MADE A GREAT RECORD

One Thousand Consecutive Games is a Mark That Will Stand For Some Time.

(By Henry L. Farrell, United Press Sports Editor.)

NEW YORK, May 16 (United Press). — When most every athletic record of importance set up in the past has been made to look easy by the advancement and improvement in modern sports, it is not safe to assume that the marks of the present day will be any less breakproof in front of the assault of the next generation of stars.

If there is one modern achievement of sport that has a chance to remain on the books for a long time it is the record of Everett Scott, the champion marathon man of baseball, who has passed the 1,000 mark for participation in consecutive games.

Scotty's mark is bound to remain for five more years because no other player now in the major leagues has enough behind him to equal the record without playing in every game for the next five years.

Numerous theories have been advanced in figuring the secret of the Deacon's phenomenal exhibition of endurance and dependability and the pet theory is that he has been the little side-kick of a lot of luck.

Scotty admits that he has been helped by luck in reaching a mark more than twice as good as that accomplished by any other player and some of the experiences he has been through bear out that the fates kept a watchful hand and eye over him.

It is well known how he was spiked, knocked out with balls, dropped by bats, and held up by train wrecks, but the tightest pinch from which he escaped came when he was laid up with a boil on his eye and was unable to go to the park. His record looked shot until a rainstorm came along before the game and caused a postponement.

That was pure luck, of course.

With all the luck in the world, Scotty could not have made his record, however, if he didn't have the heart and habits of a conscientious worker and the spirit of subserviance to the interests of the team.

Scotty is just a natural plugger, and he is there all the time. He says he never missed a day at school and he apparently developed at a tender age the habit of "being there."

Even before he had thought of the possibility of making a record, he was following his policy of "being there," and his great record is the result.

* * * * *

Scotty is one of the most popular players on the Yankee team, and all around the American League circuit The players on the club say he is the only one in their family who can call Babe Ruth "Tarzan" and get away with it.

Modesty is the Deacon's most pleasing virtue. In discussing his game recently he said he couldn't hit and never could hit, and that he had to specialise on fielding to cinch a job that would put him in the game every day.

DAVIS CUP TEAM.

LONDON, May 16.— (Canadian Press.) — The British Davis Cup team which will face the Belgians in the first round will be composed of J. Brian Gilbert, L. A. Godfroe, Randolph Lycett and T. M. Mavrogordato, it was announced yesterday. The team was selected after a series of trial matches at Scarborough.

Our Daily Chat-No.2

To see how much real value we can give; to pay more and more attention to style; to sell at as low a price as possible; to tell the truth about our merchandise—these are the things to win your confidence.'

You'd have confidence in us if you tried our new English Broadcloth Collar-To-Match Shirts. A fresh shipment just arrived.

Brimmell & Irwin

Distinctive Men's Wear

337 George Street

GIRLS WILL WEAR RUNNING TRUNKS

Whether girl track stars of the Pennsylvania Railroad System should wear old fashioned bloomers or should adopt the modern, although abbrevated, running trunks has apparently been settled in favor of the trunks.

At least this is the word from Pittsburgh, Chicago and St. Louis, the big Pennsy regional centers whose girl sprinters blamed their defeat in the last Pennsy athletic meet to wind-catching bloomers.

The Philadelphia girls, appearing for the first time in the slightly and almost weightless running trunks, captured first places with alarming regularity. Especially was Betty Schenkel, the most famous girl athlete on the Pennsylvania Railroad, a consistent winner. Pennsy's future athletc indoor meets are almost certain to present the spectacle of a solid delegation of girl track event entries clad in running trunks.

Miss Rose Zarobsky, the Pittsburg girl who lost the system cup and championship by a step in the last meet, attributed her losing the 75-yard dash to her heavy bloomers. She has adopted running trunks.

In reply to possible adverse comment on girl employees wearing the running tnurks, there is cited the word of hundreds who attended the last athletic meet that in the vast crow of 40,000 spectators not one remark was heard indicative that the Philadelphia girls' attire was unsuited or immodest.

On the contrary, wives and sisters of railroad men who composed a great section of the crowd were enthusiastic over the girls' adoption of running trunks and said that verve and grace has been added to the athletic meet.

CHALLENGE ACCEPTED.

A picked team of five-pinners from the Brinton Carpet League has accepted a challenge of the Lawn Bowlers for the three-game match. The games will be played on the Water Street Alleys on Friday evening at 8 o'clock. Total pins will count.

Smuts Treated Proposal as Joke.

CAPETOWN, May 16.— (Canadian Press.)—The House of Assembly yesterday debated the motion recently made by Labor Leader Cresswell requesting the King to refrain from conferring titles on residents of the Union of South Africa. The Laborites and Nationalists supported the motion, which was opposed by the Government. Premier Smuts treated the proposals as a joke. On division the motion was rejected by a vote of 54 to 42.

BAILIEBORO BAZAAR WAS HUGE SUCCESS

Willing Workers Provided Pleasant and Profitable Affair—News of Interest

BAILIEBORO, May 16.—On Saturday evening the Willing Workers' Mission Band of the Methodist Church here held a bazaar in the Tuxis Boys' Hall. Supper was served from 5 o'clock until 7 o'clock. At 7 o'clock Rev. R. M. Patterson opened the proceedings with a short address, congratulating the Mission Band on their excellent work during the past two years since they organized their band.

A large number of buyers were present, and soon purchased nearly every article offered for sale at a very reasonable price.

A surprise box, operated by Mrs. N. Jewison, afforded good fun for both young and old. Packages were placed in a large box with a string attached to each, and five and ten cents was charged for a draw. A candy and ice cream booth found ready patrons, and everything was disposed of.

A guessing contest, operated by Mrs. F. Jewison and Mrs. J. Jewison, also added wonderfully to the enjoyment of the evening. A jar of beans was placed on a table, and the one who guessed the nearest to the number of beans the receptacle contained received a prize. Mr. P. Barnard guessed the nearest, his number being 700—the exact count was 695—and he was awarded a box of Laura Secord chocolates.

The Mission Band are certainly to be congratulated on the success of their bazaar. The proceeds of the evening amounted to nearly $70.

Special Services.

Special services were conducted in the churches on Mother's Day. A male voice choir provided special music in the Methodist Church, where Rev. R. M. Patterson preached a very impressive sermon. Rev. A. H. McConnachie was also present and spoke briefly at the close of the service.

On May 27 the men will have their holiday from the choir, and the ladies will provide the music for the evening service at 7.30.

Personals.

Miss Mary Greer of Peterborough is visiting her brother, Mr. Roy Greer.

Misses Margaret Grees and Jean Dawson have returned from Toronto after a short visit with friends there.

The U.F.O. baseball team held their first practice of the season on Thursday evening of last week.

The Epworth League have discontinued their weekly meetings for the summer months, and will hold their re-opening meeting in September.

MORE THAN 100,000 Saw it in Toronto In Two Weeks

"Nuff Said"

No Advance In Prices

Laughter First!

Harold Lloyd Safety Last

Once In a "Blue Moon" They Come!

A motion picture that you can jot down as one of the mile-stones along the highways of hilarity.

Here's one that is a sure-fire hit, made for mirth—seven reels of it—with the irresistible Harold in his first super-comedy.

You remember him in "Grandma's Boy" and in "Dr. Jack"? of course Then Take The Hint.

4 DAYS WEDNESDAY THURSDAY FRIDAY SATURDAY 4

Pilo Entertainment

THE PETES PLAY IN LINDSAY TOMORROW

The Peterborough Central Ontario League team will journey to Lindsay tomorrow afternoon for an exhibition game with the Greybirds. The cars will leave the Water St. Bowling Alleys at 1.15 sharp, and the following players are expected to be on hand: Swanston, Heckman, Summerfeldt, McElroy, Comolli, Johnston, Ansaldo, Collins, Helson, Legon, Wolfe, Lowe, Shaughnessy and Manager Solomon. Any player in this list who is unable to make the trip is asked to report to Manager Solomon at Wright's cigar store this evening.

LINDSAY TRYING RAFT OF PLAYERS

Two Portly Gentlemen From Rochester Among the Aspirants For a Position.

The Lindsay Central Ontario League team, who will meet the Petes at Riverside Park on Saturday, have evidently a raft of players from which to pick a line-up, including two Rochester artistes who are built on Babe Ruth lines. They expect to surprise the Petes in the game at Lindsay to-morrow and to repeat the dose here on Saturday when they tie into Manager Solomon's crew.

Saturday's game should be an interesting exhibition, as well as a splendid workout for the Petes for the opening League fixture of the season at Cobourg a week from to-morrow.

It will be called at 3 'clock sharp, and Al Heckman is billed to do the heaving for the Petes, while Begg, Garlow, and Sova will start for Lindsay.

Here is some Lindsay Post gossip in regard to th Greybirds:

In the practice last night there were enough players on hand to pick up two teams, which was done, and a scrap game took place, with Milt. Dedman calling the balls and strikes. The line-up for Thursday's game will be picked from the following players:

Pitcher: C. Begg of Lindsay, Andy Garlow of Lindsay, and Dan Sova of Lindsay.

Catcher: Murchinson of Oakwood, H. Begg of Lindsay, Warner Meyers of Rochester, N.Y.

1st Base: Al. Weidrick of Rochester, N.Y., B. C. Stone of Lindsay.

2nd Base: Orville Ashton of Lindsay.

Shortstop. Bruce of Lindsay, McDonald and McMahon of Lindsay.

3rd Base: Dawson of Lindsay.

Outfield: Wiliamson, N. Starr, McDonald, Richman, McMahon, W. Hutton, McBrien, Ryley, W. Weldon, W. Mark, A. Gage, G. Workman, Miles, Dr. Shier, and Abbs.

Fans are urged to turn out to see the opening game on Thursday and see the Birds in action. It will also give the fans a chance to see the Peterborough crew at work.

In last night's practice game the two big men from Rochester showed up well. Both of them weigh considerably over 200 pounds each.

Beggs, Garlow, Gage, and Sova were tried out on the mound, while Murchinson and Meyers performed behind the bat. The pitchers did well, considering they have not been in training. They possess speed and some of them are curve artistes as well.

The catchers also showed up well, Murchinson pegging well, and Meyers got them wide and high

It is hoped and it is possible, that the Lindsay Birds may spring a surprise on Jake Solomon's fast aggregation on Thursday next.

TECHNICAL KNOCKOUT.

HALIFAX, May 16.— (Canadian Press.) — Jeff Smith, Bayon, N.J., won his bout with Harry Khrone, Akron, Ohio, here last night by a technical knockout in the sixth round when his opponent's seconds tossed the towel into the ring.

ROWERS NOT COMING.

TORONTO, May 16.—(Canadian Press.) —A message was received here yesterday from England that the leading rowing crew will not be able to visit Canada this year owing to the fact that they could not get away at once.

CANADIAN GOT DECISION.

HAMILTON, May 16.— (Canadian Press.)—Bobby Eber, Canadian bantam-weight champion, was given the decision here last night in a ten round bout with Midget Smith, of New York. Eber's rapier-like left jab prevented Smith from getting within range to put over the knockout blow for which he tried vigorously.

BASEBALL.

The Rotary Bantams team will practise at Riverside Park to-morrow afternoon at 4.15 o'clock. All Rotarians' sons and other boys who wish to play with the Rotary team are asked to report at this practice.

H. E. RAYNOR APPOINTED MANAGER IN BRANTFORD

The many friends in Peterborough will be interested in learning that H. E. Raynor, formerly with the Cressman Company, Ltd., has entered upon his duties as manager of a business house in Brantford, known as the Arcade. Mr. Raynor was born in Brantford, where he has returned after an absence of ten years, entering upon his duties Monday morning. In 1913 he came to Peterborough, securing a position with the Cressman Company, Ltd. After five years he was appointed secretary and superintendent, holding that position until his appointment in Brantford. He is a member of the Kiwanis Club, Y.M.C.A., and Knights of Pythias.

He succeeds Mr. R. J. Kennedy, who is leaving to enter business for himself, but intends to take a couple of months' complete rest before making definite plans.

SANTAL CAPSULES MIDY — CATARRH of the BLADDER — Each Capsule bears name MIDY — Beware of counterfeits!

Peter Porker says:

"DURING THE SUMMER Months nothing is more convenient than BOILED HAM — keep your kitchen cool — ask your dealer for ROSE BRAND BOILED HAM.

"ROSE BRAND" means that the Hams have been specially selected, cured, and matured. The ROSE BRAND flavour equals anything that ever came out of Yorkshire, and Yorkshire Hams have been famous for Centuries."

High-Class Meats and Provisions

CANADIAN PACKING COMPANY Limited

High Class Meats and Provisions

LOOK PLEASANT, PLEASE, AND DON'T DARE SNEEZE!

It's rather difficult for Harold Lloyd to "Look Pleasant" here, but it's more difficult for him to climb the side of a skyscraper when someone else was supposed to do it. You see, his motto is "Safety Last," also odd to say it's the name of his latest Pathecomedy, at the Capitol for the balance of this week.

The PRIDE of PALOMAR

By Peter B. Kyne

(Continued from yesterday)

They crossed at Tecarte next day and in the somnolent little border town Don Mike made sundry purchases and proceeded south on the road toward Ensenada.

Meanwhile, John Parker, his wife and daughter and Danny Leighton had motored to San Diego and taken rooms at a hotel there. Each day they attended the races at Tia Juana, and as often as they appeared there they looked long and anxiously for Don Miguel Jose Federico Noriaga Farrel. But in vain.

Three days before Thanksgiving the entries for the Thanksgiving handicap were announced, and when Danny Leighton read them in the morning paper he at once sought his employer.

"That fellow Farrel has spoiled everything," he complained furiously. "He's entered Panchito in the Thanksgiving Handicap at a mile and a sixteenth, for a ten thousand dollar purse. There he is!"

Parker read the list and sighed. "Well, Panchito is his horse, Danny. He has a right to enter him if he pleases—hello! Katie! Kay! Here's news for you. Listen!"

He read aloud:

DON QUIXOTE AND SANCHO PANZA, JR.

ARRIVE AT TIA JUANA—THEY ENTER PANCHITO IN THE THANKSGIVING HANDICAP

By the Rail Bird.

Considerable interest having developed among the followers of the sport of kings at Tia Juana race-track anent the entry of Panchito in the Thanksgiving Handicap, and the dope yielding nothing, your correspondent hied him to the office of the secretary of the Lower California Jockey Club; whereupon he was regaled with the following extraordinary tale:

Two days ago a Mexican rode into Tia Juana from the south. He was riding Panchito and his outfit was the last word in Mexican magnificence. His saddle had cost him not a real less than five hundred dollars gold; his silver spurs could have been pawned in any Tia Juana loan office for twenty-five dollars and many a longing glance was cast on a magnificent bridle that would have cost any bricklayer a month's pay. Panchito, a splendid big chestnut with two white stockings and a blazed face, was gray with sweat and alkali dust and shod like a plow horse. He wore cactus burrs in his tail and mane and had evidently traveled far.

His rider claimed to have been on the road a week, and his soiled clothing and unshaven face gave ample testimony of that fact. He was arrayed in the traditional costume of the Mexican ranchero of means and spoke nothing but Spanish, despite which handicap the racing secretary gleaned that his name was Don Miguel Jose Maria Federico Noriaga Farrelle. Following Don Miguel came Sancho Panza, Juior, a stringy Indian youth of fourteen summers, mounted on an ancient flea-bitten mule. The food and clothing of these two adventurers was carried behind them on their saddle

An interpreter informed the secretary that Don Miguel was desirous of entering his horse, Panchito, in Thanksgiving Handicap. The horse's registration papers being in order, the entry was accepted, Don Quixote and Sancho Panza, Junior, were each given a badge, and a stall was assigne to Panchito. At the same time Don Quixote made application for an apprentice license for young Sancho Panza, who answers to the name of Allesandro Trujillo, when the cuchiladas are ready.

Panchito, it appears, is a five-year-old, bred by Michael J. Farrel, whose post-office address is El Toro, San Marcos County, California. He is bred in the purple, being a descendant of Duke of Norfolk and, according to his present owner, Don Quixote, he can run circles around an antelope and has proved it in a number of scrub races at various fiestas and cebra tions. According to Don Quixote, his horse has never hitherto appeared on a public race-track. Panchito knows far more about herding and roping steers than he does about professional racing, and enters the list with no preparation other than the daily exercise afforded in bearing his owner under a forty-pound stock saddle and scrambling through the cactus after longhorns. Evidently Don Quixote knows it all. He brushed aside with characteristic Castilian grace some well-meant advice tendered him by his countrymen, who have accumulated much racing wisdom since the bangtails have come to Tia Juana.

(To Be Continued).

Corns Go

The simplest way to end a corn is Blue-jay. Stops the pain instantly. Then the corn loosens and comes out. Made in clear liquid and in thin plasters. The action is the same. At your druggist

Blue-jay

EXTOLS FRENCH

(Continued from Page 1)

me: "We've seen it all and I want to tell you right now that France is absolutely in the right. I tell you I never saw anything like it in my life before. I never saw such mines and factories in all my life. France did absolutely and un-ex-ceptionally right to seize them. And let me tell you that this thing is running like clockwork."

Next in point of amusement to the personally conducted tours in the Ruhr are the rival German and French press bureaus at the Hotel Kaiserchof in Essen. The French press officer is a large blonde man who looks the living picture of the conventional caricature of the German. On the other hand the German press officer who arrived at the Kaiserhof to give his thirty minutes of propaganda immediately after the French press officer had functioned, looks almost exactly like the caricatured Frenchman. Small, dark, concentrated looking. Both sides freely distorted facts and furnished false news.

Sir Percival Phillips of the Daily Mail, after he had been badly let down by a piece of French news he used and which proved false the next day, said he would use no more of either press bureau's news without labeling it as from the press bureau. "My paper is pro-French," he said, "but it might not always be my paper, and I have a reputation as a journalist to sustain."

The French have a genius for love, war, making wine, farming, painting, writing and cooking. None of these accomplishments are particularly applicable to the Ruhr, except making war. The military end of the occupation has been carried out admirably. But to run the industrial heart of Germany, which has been pinched out and cut off by the military, at a profit, requires business genius. Business genius is required to run it at all.

At the customs cordon which was designed to separate occupied from unoccupied Germany and yield a tremendous revenue on taxes and duties you see this spectacle. A long column of trucks on the occupied Germany side of the imaginary line chained together, piled high with packages and goods, covered with tarpaulins, some of which have blown off. They have been standing there for weeks. The five douaniers or customs men have been too up. At the railroad siding there is a busy intercepting all goods to have time to search those they have held huge warehouse jammed to the rafters with held-up merchandise.

A fat movie operator comes up in a motor car, taking propaganda pictures to show the people of France how well the occupation is going. He gets out of the car, sets up his camera and shouts instructions to the douaniers who have been sitting against the side of the shed smoking their pipes. They stir into action. The movie man shoots the long line of trucks, then the five douaniers each climb up the side of a truck and begin to pull packages out, rip them open, haul out the contents, stuff it back, put a chalk mark on the package and jam it back into the trunk.

When he has enough footage the operator makes a note in his book, "Our Douaniers At Work In The Ruhr," shoves the book into his pocket, gets into the car, waves adieu to the long suffering douaniers who relapse back with their pipes against the wall of the shed.

I watched movies taken of coal being loaded The same fat operator. An enormous pile of coal. Six workmen tore into the pile of coal. "Get a move on,' said the operator. "Show some action. You're not on strike. You're working." They worked at top speed.

"C'est fini," said the operator stopping cranking.

The workman straightened up. The movie man moved off. One workman looked up at the enormous mountain of coal.

"He's a pig. That's what he is, the cinema thing." His pal agreed.

Reaching down the first workman pulled out of his musette a bottle of good, red French wine. They had a long drink.

The movie man was writing in his notebook, "Our Workers Loading Coal In The Ruhr."

ACTIVE YEAR

(Continued from Page 1)

and Calcutta, Lahore, Delhi and Bombay, there are many women students. Miss Ferguson related the experience of a 'Y' secretary in one of the southern native states, who was visited one evening by a number of young women students, carrying their own bedding, as is the custom there, and looking for night shelter. From this, sprang the campaign that resulted in the procuring of a residential home under 'Y' auspices.

Need For Unity.

Miss Ferguson, who hopes to return to Indian work, and whose experience has led her to many parts of the world, considered that the Y.W.C.A. did a splendid work in India, especially by bringing together in a common cause the Anglicans and Methodists and Baptists. "The Indian Christian,' 'she said, "seems to have an innate sense of the necessity for unity in religion. It doesn't make any difference to him if certain ancestors of ours over here drew up a set of thirty-nine articles, or if they believe in infant or adult baptism. Our only justification in going to these people and selling them that our religion is better than theirs is our belief that Jesus Christ is the great revelation of all time, and differences in our beliefs are not vital to them in any way. The Y.W.C.A. as well as the Y.M.C.A. is doing something very real in making the church in India one."

Presentation of Prizes.

Presentation of basketball trophies followed. Mrs. E. E. Harvey gave two silver cups, presenting one to the Peterborough L.O.B.A. team, complimenting them on being chosen to represent Peterborough. Miss Gertrude Kirn, captain of the team, received this with a suitable acknowledgment.

The second Harvey cup goes to the C.G.E. team as runners up in the League.

The silver cup donated by G. N. Gordon, K.C., M.P., was presented by Mrs. T. Cruikshank, in the absence of the president of the City League, F. Gandy, to the Normal school team, represented by Miss Minnie Luther.

A very enjoyable instrumental solo was given by Miss Olga Fowler, and the special dancing class of the gymnasium gave five pretty numbers in costume, "Youth,' 'the "Moonbeam" dance, "Saucy Sue," "Roseatte," and "'Autumn Flowers." The library was prettily decorated for the occasion with ferns, loaned by the Jordan Brothers and the Peterborough Floral Company.

Refreshments were served from a large central table in the hall, decorated effectively with bronze marigolds, and presided over by Mrs. E. E. Harvey and Mrs. E. E. Ingall. Miss M .McVannell acted as convenor of the social committee, assisted by various Board members.

ministration provides for doubling

TRAP SHOOTING.

The annual meeting of the Peterborough Gun Club will take place in the club house on Friday evening at 7.30 after the practice shoot which will be held at 6.15. All old members and guners wishing to become members, are urgently requested to be on hand.

The traps are easily reached by taking a Canadian General car to the end of the line.

TITLED STAR OF SCREEN AT ROYAL

Last Opportunity of Seeing Lady Diana Manners in "The Glorious Adventure."

The public is reminded of its last chance to-night of seeing Lady Diana Manners in "The Glorious Adventure" at the Royal. This is one of the finest pictures ever shown in Peterborough.

The producers have provided a lavish background for the English screen beauty recruited from the aristocracy, and the picture is shown in colours in its entirety.

Mr. Pappas strongly recommends "The Glorious Adventure" to local theatre-goers. The rest of the programme is of Royal quality.

GRAND OPERA HOUSE | Thurs., Friday, Sat. Mat. & Eve.

ATTRACTION EXTRAORDINARY

DIRECT FROM NEW YORK CITY, EN ROUTE TO MONTREAL

—ONE OF THE MOST MYSTIFYING ACTS ON THE STAGE TO-DAY—

THE GREAT MYSTERIOUS MARTINE

"WORLD'S YOUNGEST MAN OF MYSTERY," Featuring His

Wonderful Mind Puzzling $5,000 Box Feat

WHICH HAS PUZZLED SCIENTISTS ALL OVER THE COUNTRY

In Conjunction With The

Pillorium and Steel Collar Mystery

As Near the Impossible as Can Be, and Still Be Possible

DON'T FAIL TO SEE THIS ACT—TO SEE IT ONCE MEANS TO SEE IT AGAIN!

With a Picture Program Par Excellence

TOM SANTSCHI in "SEEING RED"

EILEEN SEDGWICK in "THE OPEN WIRE"

A CENTURY COMEDY FEATURING BABY PEGGY AND A STAR COMEDY, "THE NEWS MAKERS"

Evenings Ground Floor 35c Balcony, 25c

Children's Saturday Matinee Adults 25c Children 5c

(War Tax Included)

ROYAL

LAST TIME TO-NIGHT

This is the first ALL-COLOR Photoplay and was hailed by the press of London, Paris and New York as an artistic triumph.

Jack Mulhall in "Dangerous Waters"

Another of the Great Series of Picturizations of Jack London's Famous Stories

All Old Country People will Enjoy this Picture---All English Scenes

Four Reels of Comedies that are Good Laugh Producers

AFTERNOONS 10c and 15c

EVENINGS 15c and 25c

COMMISSION

(Continued from Page 1)

Council and furthermore that in default of that duty they shall be held personally liable. Since then the vision of a humbled and humiliated Commission has dissolved into another in which the Aldermen are pictured behind locks, bolts and bars, Joe Crowe in one, Nagle Phelan in another, Dr. Holloway down in a dungeon, Ald. Maher in the stocks, and so on with Mayor Taylor on suspended sentence in view of the saving grace of his association with the Commission offsetting his culpability as a member of the Council. One year's imprisonment is the maximum penalty, but a merciful court might be willing to let the Council down with a month or at least ten days.

At any rate, the boot seems to be on the other foot for to-morrow night's caucus. And if it isn't it has at least been eased from the place where it was pinching the commission.

Mr. Tooms himself has recommended that because of the doubt surorunding the amendment and also in view of the fact that it generally affects all the cities in Ontario, the Municipal Association of this Province assume the cost of a test case, instead of having the expense fall upon one city, Peterboro, for instance, or any other.

DETROIT BOOM PAST ITS PEAK

Demand For Labor Shows Decided Abatement — Post - War Prosperity Ebbs Back to Normal.

DETROIT, May 15.—Belief that Detroit's remarkable post-war prosperity that has broken automobile production records and centered the attention of the industrial world upon the motor city, has reached its peak, is expressed by persons here in close touch with the situation.

Chester M. Culver, general manager of the Employer's Association of Detroit, admittedly the best informed person in the city in matters of this kind, says employment figures evidently have about reached their highest mark and that for the next few months a gradual decrease may result.

In a letter to all members of the association he urges employers to stop their scramble for men and to let the situation adjust itself. He says that if his advice is followed greater efficiency can be obtained and that the wage level gradually will come nearer to normal.

"Keep your feet on the ground," is the terse advice of Mr. Culver to the employers.

Fewer Workers Arriving

That the influx of workers into Detroit from other parts of the state and from other states has ceased is reported by storage and railroad companies here. That does not mean that new men are not coming, but the arrivals are not nearly as great in number as they have been.

Up until recently Detroit's population was increasing at a rate of about 2,000 a week. Today, according to the railroads, more household goods are being moved out of the city than are being moved it. The movement of household goods is accepted as a fairly accurate barometer of the growth of the city in population.

Mr. Culver's letter to members of his association declares that the demand for men on the part of industrial concerns here is showing decided abatement and that while the supply of common labor probably will be nowhere equal to the demand for many months, the situation is improving. Curtailment of the building program here has been necessary, it is explained, because of high wages.

Vaseline Trade Mark CARBOLATED PETROLEUM JELLY

No skin break too small for notice.

Be very wary of cuts, scratches and skin abrasions, no matter how slight. "Vaseline" Carbolated Petroleum Jelly—applied at once—lessens the possibility of infection.

It comes in bottles—at all druggists and general stores.

CHESEBROUGH MFG. COMPANY (Consolidated) 1880 Chabot Ave. Montreal

Beware "Vaseline" products to recommended everywhere because of its absolute purity and effectiveness.

JUNK! JUNK!

Save your old rags, rubbers, papers, books and magazines, stoves, metals and all other kinds of scrap for us. We pay highest prices and give prompt attention to all orders. Phone us when you are ready and we will call.

A LOW & CO.

264 Simcoe Street

Phone 693 N. and H. 1027

FRANCES NICKAWA

Canada's Popular
CREE INDIAN
ENTERTAINER
Will give One of Her Unique and Attractive
COSTUME RECITALS
in
ST. PAUL'S CHURCH
Friday Evening
18th May
At 8 O'Clock

Assisted by Dorothy Allan Park, Mary Agnes Logan, Maurice H. Park, Robert A. Brown.

Doris Elizabeth Hyde, Canada's Loveliest Child, will make her appearance on the platform.

Admission 35c

Y.W.C.A. SWIMMING POOL OPEN.

Can you swim? Then come on and enjoy the first of the season. If you cannot swim, learn now and be ready for all kinds of good times this summer.

The instruction schedule for the rest of the week is:

Ladies' Class, Beginners—Thursday 10 a.m.; Friday, 10 a.m.

Ladies' Class, Intermediate — Thursday 10.30 a.m.; Friday 10.30 a.m.

Juniors—3 to 6 Friday.

Senior Beginners—Friday 6.30.

Senior Advanced—Friday, 7.30 p. m.

Swimming recreation from 10 to 12 a.m., 2 to 5.30 p.m., and 7 to 9 except during class periods.

Register at the Y.W.C.A. Office. 1d-116-2198.

A FORMER RESIDENT

Announcement is made of the resignation of Mr. Donald Potter from the Consumers Cordage Company to accept a position as general manager of the J. R. Sterling Twine Company of Walkerton, Ontario. Mr Potter was a former resident of Peterboro and is a brother of Rev. J. G. Potter, who is well known here.

Automobile fatalities have decreased, between 1917 and 1921, from 19 to 11 per thousand cars.

A Saskatchewan dentist takes his dental parlor to the patient on a motor chassis.

H. G. RUMERY
Expert Furniture Repairer
Has REMOVED to NO. 348 WATER STREET, opposite the Market, better prepared to do all kinds of Furniture Repairing and Refinishing. Antique Furniture Bought and Sold. 'Phone 1096. 6d-120

Dr. Goodwin
Chiropractor
Palmer Graduate
106-108 Barrie Building
Lady Attendant 'Phone 421
Hours 10-12 a.m., 2-4 and 7-8 p.m.
Office closed Tues. evening and Thurs. afternoon and evening.

LATE WANT ADS.

FOR SALE — 1 GOOD ROAD horse or delivery horse, city broken —on the market, Saturday. 3d118 1547

FOUND — IN THE ROYAL Theatre, Thursday, a purse containing a small sum of money. Owner may have same at Examiner Office. 1d-116-2205

ASSIGNEE'S SALE

Re The Elizabeth Best Confectionery Co. (In Bankruptcy)
Rink Street, Peterboro

THE ASSIGNEE OFFERS FOR IMMEDIATE SALE:—

Oliver Typewriter, Time Recording Clock, Small Clocks, Office Desks, Stools and Chairs Movable Stock Fixtures, Tables, (all sizes) Gum Paper Machines, Wall Fixtures, Hand Trucks, Platform Scales, Counter Scales, etc.

Representative on premises daily, 8 a.m. till 5.30 p.m. Terms Cash.

N. L. MARTIN, ESQ. Authorized Assignee

Economy is the Easy Chair of Old Age

LIMA BEANS 4 Lbs. 25c

PLANTS — Flowers and Vegetables — Every Plant Healthy and Fresh. Big Display to choose from. Come and pick them out, or if you 'phone we will use our best judgment to please you.

The following are a few of the many varieties on display: .....
Assorted Geraniums, Begonias, Hydrangeas, Flowering Maple, Heliotrope, Ferns, Red Flowering Cannas, Cabold Climbers, Sultanas, Etc.
Strong Cabbage Plants, Assorted Tomato Plants, Black Seed Onions, Cauliflowers, Etc.
Dutch Setts ..... 2 Lbs. 35c
Multipliers ..... 2 Lbs. 25c

DRIED FRUITS
Seedless Raisins, lb. 15c
Seeded Raisins, lb. 15c
Choice Cleaned Currants 20c
Evaporated Apples, 2lb. 35c

Choice Meaty Prunes, 2lb., 25c
Larger Sizes at 15c, 18c, 20c, 25c

FRUITS AND VEGETABLES
Standard Corn ..... 2 for 25c
Standard Peas ..... 2 for 25c
Standard Tomatoes ... 2 for 25c
Clark's Pork and Beans, 15c and 25c
Choice Pears, large tin 25c
Peaches, Tin 25c
Lombard Plums in Glass ... 25c

CEREALS
Shredded Wheat ..... 2 for 25c
Corn Flakes, Package 10c
Grapenuts ..... 2 for 35c
Puffed Wheat ..... 2 for 25c
Puffed Rice ..... 2 for 35c
Fresh Rolled Oats ..... 5 for 25c
Fresh Farina ..... 4lb. for 25c
Fresh Corn Meal .. 6lb. for 25c

CHEESE
Fine Old Canadian, Medium, New Canadian, Kraft, Oka, and Limburger.

Fitzpatrick & Geraghty
Charlotte and Park - Phones 491-2110
Rubidge and Dalhousie - Phones 481-2111

Local News

DR. T. P. McCULLOUGH,

Eye, Ear, Nose and Throat Specialist, 166 Brock St. Phone 36W. dtf

CONSERVATORY ORCHESTRA

The orchestra will hold a special practice to-night in the Conservatory Hall for the Logan concert.

PERSONAL CONSULTATIONS

With Arthur Black Farmer regarding Vocation, Health, Companionship or Self Improvement, may be arranged by telephone—Empress Hotel. 6d-119-2147.

TAXI LIVERY.

Howell and Devall. 'Phone 774. 5 and 7 passenger cars. Day and night service. Storage and washing 26d-139-2181

LAWN MOWERS SHARPENED

Lawn mowers sharpened and repaired. Repair parts all makes of lawn mowers carried in stock. H. T. Millard, 225 Hunter St, 'Phone 234J. dtf

MODERN APARTMENT FOR RENT.

Centrally located; immediate possession. For particulars apply 375 Water street or 'phone 191. 6d-118-2142.

MANLEY BROS.

General Carting, Local and Long Distance Hauling. 'Phone 855w.—206 Lansdowne Street. 48d-w s-125-1415

TICKETS FOR THE AGNES LOGAN CONCERT

Are on sale at the Conservatory of Music, Heintzman & Co., Hunter St. and J. M. Greene Music Co., Charlotte street. 2d117 2097

BOY SCOUTS, ALERT.

St. George's, First Peterboro Troop, are requested to meet at St. George's church at 7.30 p.m., Friday, May 18th, 1923. Signed H. Darling, Scout Master. 2d117 2193

DON'T FORGET THE GARDEN PARTY,

Thursday, June 21st, at the home of Mrs. Pammett, Otonabee, under the auspices of St. Andrew's W.M.S. Further notice. 1d116 2194

WARNING.

If you are dead from the ears up, keep away from Arthur Black Farmer's Lectures on Character and Health at the Public Library Hall. These lectures and the advanced class are of no interest to jelly fish or walking corpses. 3d-116-2106

GOLF CLUBS AT $3.00 EACH.

Now is the time to get your Golfing supplies at very low prices. Silver King and colored Dot balls, caddy bags from $4.85. Store open every evening. White's Cycles and Sports, Limited, 174 Hunter West. Massey Bicycles. 3d-116-16-18

GILLETTE AND AUTO-STROP RAZORS

Going out of the Razor Business. Regular $5.00 Razor for $3.75. Regular $6.00 Razor for $4.50. Just a few left. At Fowler's Optical Parlors, 373 George Street. dtf.

ROBSON & PENROSE.

Your 'phone order will receive careful attention. Local and Long Distance Hauling. Parcel Delivery. 'Phones 832J, 832W.—414-415 Dublin Street. 26d-138-2118

EXPERT OPINION

Employers wishing expert opinion on employees or special talks to sales office or factory staff, telephone ARTHUR BLACK FARMER, Empress Hotel. 7d 119 2124

Don't break the laws of Health every day and expect your doctor to save you from the penalty, your ignorance to excuse you. Join Arthur Black Farmer's Advanced Class and learn the Laws of Health, and the Laws of Character. 4d116 2125

ARE YOU A CHRONIC?

Chronic troubles, rheumatism, catarrhs, tumors, etc., can be eradicated only through right living. Your opportunity to Learn How is to enrol for Arthur Black Farmer's Advanced Class in Health and Character, after lectures at the Public Library, or at the Empress Hotel. 4d116 2126

A PERMANENT INVESTMENT.

Investment in Knowledge of Health and Character is a Permanent Investment that pays immense dividends in increased Health, Happiness and Achievement. Without Health and power of Achievement your money is worthless. Invest Thirty-Five Dollars to-day in the Bank of Your Own Responsibility. Join the Initiates' Class at the Public Library Hall, Thursday evening at 7.30, or apply in advance to ARTHUR BLACK FARMER, Empress Hotel. 2d-117-2190

IF YOU NEED A TYPEWRITER

We can offer you BEST of BARGAINS.
1 Underwood Portable, NEW $70
1 Used Underwood, portable 45
1 Used Fox, portable, A1 shape 35
1 Used Smith, L.C., GOOD 35
1 Used Oliver, No. 5 40
1 Hammond in real good shape.... 20
These are REAL SNAPS—BUY NOW.
NELSON'S TYPEWRITER COY. 332½ George Street, Phone 229W.

A RECOMMENDATION

If troubled with Rheumatism or other kidney ailments, just try a 75c bottle of O. R. Kidney Tonic. Read this from a Peterboro man:

Peterboro, Ont.
O. R. Medicine Co., Richmond Hill, Ont.:

Dear Sirs: I have been down and out for a year with Rheumatism and kidney trouble, unable to even dress myself; had to be assisted to bed. I was persuaded to try O. R. Kidney Tonic. After the first bottle I feel so much better I procured a second, and now am able to go about my work as in past years. Robert Byers. 3d16 19 25

New Silverware

WE are showing some of the Newest Pieces in Silverware this week and if you have a Wedding Present to purchase it will pay you to have one of these Gifts put aside.

No Gift will last as long as silverware and it is always appreciated

Prices $2.50 to $50.00

Warne Bros.
PHONE 880
Diamond Hall
349 GEORGE STREET

LESLIE UNITT, PIANIST

will assist the Peterboro Male Voice Choir at their concert in George St. Church on Friday evening, May 18. 1d 116

LEAVES ON VACATION.

Mr. W. C. Morton, piano tuner for Ye Old Firm Heintzman & Co., accompanied by Mrs. Morton, is leaving on Friday for Philadelphia for a few weeks' vacation.

NOTICE.

The Members of the A.O.H. are requested to attend a Special Meeting in their Hall, on Wednesday Evening, 16th May.—T. Ryan, Pres. 1d-116-2186

AGNES LOGAN

will appear at the Piano at the Peterboro Male Voice Choir Concert on Friday May 18. 1d 116

AUCTION SALE

Friday, 1.30 p.m. at Hancock's Auction Rooms, oak buffet, chairs, table and couch beds, parlor suite, large refrigerator, davenport, range, gas stove etc. 2d 117 2202

PAPER COLLECTION.

Ladies' Aid of Mark St. Church are having a Paper Collection on Friday Afternoon, 18th May. Will those having Papers and Magazines please have them tied and left out. 1d-116-2185

COUNCIL OF WOMEN.

The regular monthly meeting of the Local Council of Women will be held on Thursday afternoon at half past three o'clock in the green room of the Y.W.C.A. Mrs. N. D. Seaton will give a paper on "Canadian Women in the Elections."

MRS. GEORGE H. KING

soprano soloist at Trinity Church will sing at the Peterboro Male Voice Choir Concert on Friday May 18th. 1d 116

C.O.D. SYSTEM AT THE POST OFFICE.

The Public are advised that the C.O.D. system on mail matter has been extended to cover every Post Office in Canada after the 15th June next. This is a decided improvement in this service.

TWO FIRE ALARMS.

A spark from a stove caused slight damage to the house at 337 Aylmer street, yesterday afternoon, when the services of the fire department were called on.

Smoke from a stove in Bethany Tabernacle on George street caused an alarm at 6.25.

RUMMAGE SALE.

Queen Alexandra Home and School Association will hold a Rummage Sale on 23rd May, in Robinson's Store, corner of Aylmer and Charlotte Streets. Those having Articles to donate, 'phone 1378M or 1906W. 1d-116-2171

HEALTH AND CHARACTER BUILDERS.

The Initiates' Training of the Health and Charactr Builders begins Thursday evening at 7.30. Applications for membership may be made at the Public Library Hall after the Lecture to-night, or to ARTHUR BLACK FARMER personally at the Empress Hotel during the day. Decide now. Make a New Start for Health Happiness and Success. 2d-117-2187

WORTH ONE HUNDRED TIMES COST.

Reuben Sliter, investment broker, London, Ontario, writes of ARTHUR BLACK FARMER: "I have already been greatly benefited by attending your class and would not be without the knowledge I obtained for a hundred times its cost." Name on request. ARTHUR BLACK FARMER, Empress Hotel. 2d-117-2189

YOU DECIDE YES OR NO

Before 7.30 Thursday evening—NO by postponing and so deciding to drift, or YES by applying to join the Initiates' Class of Health and Character Builders. The study of Health and Character is the noblest, the most fascinating and the most profitable in health, money, happiness, honor and power of achievement in which you can engage. Apply ARTHUR BLACK FARMER, Empress Hotel, or Public Library Hall Thursday at 7.30 p.m. 2d-117-2188

Motorcars carry annually six times as many passengers as the steam railroads.

Financial News and Views

Canadian Stock Exchange And Mines — New York Stock Exchange And Curb Prices.

To-Day's Quotations and Opinions and Reviews of the Markets.

NEW YORK, May 16, (Special to The Examiner). — Prices of stocks sagged again to-day when bears continued to exert pressure on the leading issues encouraged by the success of their manoeuvres in yesterday's closing hours.

Prices were decidedly irregular at the opening of the stock market to-day, with most of the activity being confined to U. S. Steel, which again sold down to 71 to 1-4. Duplicating the low price made in the reaction last Saturday. As a result of this tendency in steel, numerous other leading issues lost ground from their opening prices, which were in many cases better than Tuesday's closing level. In no case, however, including Steel Common, were early transactions in heavy volume. Overnight developments included a strong earnings statement of Standard Oil of New Jersey, Vacuum Oil, and Cosden, all of which showed substantial improvement in last year's returns over those of 1921.

Stocks developed a somewhat firmer tone shortly after the opening, Steel selling above 97 1-2 and Studebaker crossing 111. But a definite trend was lacking. Weakness in Steel Common was attributed to rumours circulated on Tuesday that structural prices had been cut $3.00 a ton. Steel men vigorously deny any likelihood of a cut. It is pointed out that steel mills are booked far ahead. The tendency of wages is upwards, and this means higher costs. Finally the halt in construction does not affect business already on the books, but only prospective new orders.

Studebaker was under pressure recently. The heaviest seller has been a leading professional. Insiders seem to be giving little support to the stock. Paying $10.00 a share annually and earning a the rate of $30.00, Studebaker looks attractive around 110, besides there are good prospects of extra dividends.

United Drug was firm, and it would not surprise the Street if the directors put the stock on a substantial dividend basis. Reports have it that $6.00 earnings are as high as at any time in history and the financial condition excellent.

(Quotations supplied The Examiner by Nelson & Martyn, Stock Brokers)

NEW YORK STOCKS.

	High	Low	Close
Allied Chem.	67	66¾	67
Amer. Can.	94¾	92¾	93⅛
Amer. Loco.	135¾	134¾	135
Am. Smelters	57	56	56
Amer. Sugar	73½	73½	73½
Am. Woollen	91¾	90¼	90½
Anaconda	45	44½	44¾
Atchison....	99	99	99
Baldwin Loco....	128½	125⅞	127½
Balt. & Ohio	48½	47¾	48⅛
Beth. Steel	54¼	52⅞	53⅛
Brooklyn....	1¾	1¾	1¾
Cal. Pet....	95½	93⅜	93⅜
C. P. R.	153	151½	152
Cent. Leather	31¼	30⅛	30⅛
Chile Copper	26⅞	26⅜	26⅜
Chandler..	62	61⅜	62
Coca-Cola	75½	75¼	75⅜
Corn Prod.	131⅜	129¾	131
Columbia Gas 103		103	103
Cuba Am. Sug.,	31¾	31¼	31⅜
Cuba Can. Sug.,	14⅛	13⅞	14⅛
Cont. Can.	45¾	45¼	45¾
Cosden Oil	46½	46⅛	46½
Crucible....	68	66½	67⅛
D. L. & W. 116		116	116
Dome....	39	36	37½
Fam. Players	82¼	78½	79⅜
Gen. Asphalt	40	39½	39½
Gen. Motors	15¾	15⅜	15⅝
Gulf State Steel..	84½	82½	83⅜
Houston Oil	55¼	52½	55¼
Int. Nickel	14⅜	14⅛	14⅛
Chino Cop.	23⅜	23⅛	23⅜
Consol. Gas	61	61	61
Insp. Copper	33⅝	33¼	33½
Kelly Spring.	49½	49½	49½
Kenecott....	37⅝	36⅞	37
Loews Inc.	17⅜	17⅜	17⅜
McIntyre	19½	18⅞	18⅞
Midvale	27½	27	27
Missouri Pac.	14½	14½	14½
N. Y. Central	94½	93⅝	94¼
NY NH & H	16⅝	16⅜	16⅝
Northern Pac.	71⅜	71⅛	71⅜
Pennsylvania	44¼	44¼	44¼
Pacific Oil	39	38⅝	38⅞
Pan-Amer. A	71¼	70⅛	70½
Pan-Amer. B	66¼	65⅝	66⅛
Prod. & Ref.	44¼	44	44⅛
Repub. Steel	51	49¼	50¼
Royal Dutch	48⅛	48⅛	48⅜
Rock Island	28½	28⅛	28½
Sinclair Oil	31	30⅜	30⅜
Sears-Roebuck ..	80¾	78⅜	78⅜
Stand. Oil N.J..	37	36⅛	36⅛
South. Pacific ..	89¾	89¼	89¾
South. Rly.	32¾	32	32
Studebaker	112	110⅛	110⅜
St. Paul Pfd.	36½	36⅛	36⅛
Texas Oil	45½	45⅛	45⅛
Texas Coal & Oil	68¾	68⅜	68⅜
Tobacco Prod. ..	55	53	55
Union Pacific ...	135	135	135
U. S. Steel	98⅛	96⅜	97⅜
Utah Copper	64⅛	64⅛	64¼
Westing. Electric	54½	54⅛	54½

CANADIAN STOCKS.

	High	Low	Close
Abitibi	66½	65¾	65¾
Barcelona	18	17¾	18
Bell Tel.	121½	121	121½

CONTINUOUS WIRE SERVICE

For New York Stocks, Canadian Stocks and Canadian Mines.
Monday to Friday, inclusive, 9 a.m. to 2 p.m.; Saturdays, 9 a.m. to 11a.m.
We have installed the latest device for receiving and sending stock quotations.
Buy GOOD Mining Stocks NOW.
We buy and sell for cash or on Margin.

NELSON & MARTYN
BROKERS
332½ George Street
SUITE "A"
Phones---229J, 229 W, 1736F and 1139W.

	Brazilian	48¾	47¾	48¾
	Brit. Emp. Steel.	23	21¾	23
	Brompton	40¾	39½	39½
	C. P. R.	157	155	155
	Can. Gen.	103¾	102	103
	Can. Steam. C. ..	17	17	17
	Can. Steam. Pfd.	51	50¾	50¾
	Cement	83	82	82¾
	Detroit United ..	78	75½	78
	Imperial Oil	110	110	110
	Montreal Power .	117	116½	117
	Quebec Rly.	25½	24½	25
	Riordan Paper ..	3	2¾	3
	Smelters	26¼	25½	26¼
	Span. River C. .	92½	91½	91½
	Span. River Pfd.	100½	100	100
	St. of Canada ..	75	74	74½
	Toronto Rails ..	83¾	81½	83¾
	Winnipeg	35¼	34¾	34½

BANKS.

Imperial 182	181	182
Royal 219	219	219
Hamilton 168	168	168
Union 136	133	136
Montreal 250	245	250
Dominion 199	199	199
Standard 209	208	209
Molson's 176	176	176
Toronto 186	185	186

MINES.
GOLD

	Asked	Bid
Apex	4	3½
Argonaut	80	78¾
Atlas	—	8/
Baldwin	—	13
Buckingham	36	—
Clifton	25½	25
Con. West Dome	—	33¾
Dome	3850	3800
Dom. Kirkland	2½	2¾
Goldale	46	44½
Gold Reef	3	2¾
Hollinger	—	1360
Hunton	14	13
Hattie	—	33½
Keora	16	14
Lorrain	31	30
Lake Shore	—	345
McIntyre Mines	1900	1875
Moneta	23½	22½
Nipissing	605	575
Porc. Crown	—	14
Preston	—	13½
Teck Hughes	—	138
Vip. Con. Mines	73½	73
Wakenda	—	6¾
Wasapika	8¼	8
W. Hargraves	350	342
West Tree	10	9¾

SILVER.

Beaver	—	40
Castle	27¼	27
Crown Reserve	—	72
La Rose	38	36
McKinley	—	18
Mining Corp.	280	260
Peterson Lake	11½	11⅜
Temiskaming	45¾	43
Wettlaufer	13	—

CHICAGO GRAIN.
WHEAT.

	High	Low	Close
May	120	118½	120
Sept.	115¾	114	115¾
July	117¼	115¼	117¼

CORN.

May	81¾	79	81¼
July	80¼	79	80¼
Sept.	80¼	79½	80¼

WINNIPEG WHEAT.

May	117¼	116¼	117¾
July	119½	118¾	119⅝

Society

Mrs. F. R. Yokome, formerly of Peterborough, is visiting in the city.

Mrs. Fred McNeely and infant daughter sailed last week on C.P.R. liner, "Metagama" to visit Mrs. McNeely's parents in Glasgow, Scotland.

Miss Agnes Logan is playing in Convocation Hall, Toronto, this evening at the closing exercises of the Toronto Conservatory of Music. Mrs. M. H. Park sang at the opening programme last night.

Mrs. P. Hooper is in Toronto, for a few days, the guests of her sister, Mrs. Sutherland.

Mr. R. M. MacNaughton, B.A., has been awarded an Arts' research fellowship at Queen's University, valued at $2.50. This fellowship is awarded only to students of distinction and promise.

Mrs. A. H. Stratton entertained last eveninng with a bridge party and dance given in honor of Miss Phyllis Robertson, whose marriage to Mr. Robert Abbott takes place early in June.

Mr. and Mrs. W. McKee Bingham have gone down to their cottage at Gore's Landing for the summer.

Mr. Jas. McKee is in Toronto, attending the annual closing exercises of the Toronto Conservatory of Music in Convocation Hall.

LINDSAY THREATENED BY SCARLET FEVER

LINDSAY, May 16—This town is threatened with a severe outbreak of scarlet fever. Last night the Medical Health Officer reported twenty cases, an increase of seven during the day. The boys' and girls' Separate School, were closed on Monday and the Medical Health Officer stated that in all probability he would be obliged to close every school in town There have been no deaths.

CONTROLS SOO LINE

MONTREAL, Que., May 16—(Canadian Press).—I. G. Ogden financial vice-president of the Canadian Pacific Railway to-day issued denial of report, circulated in New York to the effect that Railway was contemplating purchase of minority holdings in the Soo line. The Canadian Pacific holds controlling interest in the Soo Line.

LADIES:
Ask Your Grocer for
Aunt Elizabeth's
WHOLE WHEAT LOAF
The Doctors' Favorite
MANUFACTURED BY
THE PURE BREAD CO.

OBITUARY

The death took place yesterday afternoon at 3.30 at her residence 658 George street, of Louise Sarah Adams, wife of George Baird. Mrs. Baird was born near Enniskillen, Ireland, and came to Peterborough about forty years ago when a young girl. She was a prominent workey in George street church, being a member of the Ladies' Aid and the Co-workers Bible Class.

There are left to mourn her loss: her husband, two daughters, Myra H. and Isabel D., and two sons, John and Alexander. A brother and four sisters also survive—Mrs. William Little and Mrs. J. Johnston, Winnipeg; Mrs. W. McGee in Ireland, and Mrs. C. Cochrane, Esterhazy, Saskatchewan.

The funeral will take place on Friday, May 18, from the family residence to Little Lake Cemetery. Services will be conducted by Rev. W. Harold Young assisted by Rev. S. Crookshanks.

CORNELIUS CAREY.

The death occurred in Rochester, Saturday, May 12th, of Cornelius Carey, in his 76th year. He is survived by his sorrowing wife, five daughters and one son, all of Rochester. The deceased is a brother-in-law of Mrs. Ed. Hickey, of Enniskmore, and Mr. P. Collins, of this city. The funeral took place Tuesday morning from the family residence, 544 Clinton avenue, to St. Bridgets church and thence to St. Bridgets cemetery.

NEW DEPARTURE IN WESTERN CANADA.

Corn Will Be Raised Extensively For First Time —An Experiment.

CALGARY, Alta., May 16.—Corn raising will be fairly general on the prairies of the Canadian west this year, for the first time in the agricultural history of the provinces of Alberta, Saskatchewan, Manitoba, and British Columbia, with more than 430 farmers engaged in raising what was formerly regarded as a product of more torrid regions. W. D. Trego, of Calgary and Gleichen, one of the leading farmers of the province, and president of the Alberta Corn Growers' Association, is distributing two carloads of corn seed to farmers from as far south as Coutts, Alberta, to the Peace River country, and from as far west as Victoria, B.C., to Manitoba, in the east.

About 27,000 acres will be planted this year, it is expected.

Although the plan is being taken by many farmers as more or less of an experiment, it has been demonstrated that corn can be profitably raised for the feeding of cattle in Alberta. Mr. Trego is a strong advocate of raising a mixed crop of corn and peas for the purpose of winter feeding cattle, and has carried out the raising of these products successfully in recent years.

The Alberta Corn Association also will distribute a carload of pea seed and 12,000 pounds of sunflower seed. Under Mr. Trego's plan of growing peas and corn for silage and dry fodder for cattle, corn and peas are gorwn together, and it is expected that approximately 11,000 or 12,000 acres of the combined corn and peas crop will be planted.

KILLED BY DEAD FOX.

PARIS, (United Press.)— Blood-poisoning resulting from a slight scratch inflicted by a fox caused the death at Bourges, of Ernestine Latille, 21. At a dance one of her friends pulled the fur from her shoulders and playfully putting the fox's head on her arm, said, "Be careful or he will bite you." Dragging it away, the fox's teeth grazed Ernestine's skin, blood-poisoning set in, the girl dying two days later after terrible suffering.

COLORED LIGHTING MAY TAKE PLACE WALLPAPER

CLEVELAND, May 16.—(Associated Press.)—A method by which the mistress of the house may completely change the mural decorations of the entire domicile in less than five minutes is being devised here in the Nela Park research laboratories of the General Electric Company.

The new device, operated entirely by electric lighting, is capable of throwing as many as fifty distinct wall paper designs on the walls of the room in less than sixty seconds, with practically no human effort save the movement of a tinted glass slide on which are arranged various colored daubings.

The effect is obtained by the use of a specially made magic lantern box, which, when completed, may be concealed in the rooms and arranged so that the wall designs will be focused perfectly and changed at will. The colors, as well as the designs of the decorations, may be varied according to the effect desired. One may brighten the home to the stage of absolute gaiety through a play of brilliantly colored designs or change to quiet and sombre tones at will.

MONUMENT TO FRIEND.

JERSEY CITY, N.J., May 16. — Standing in the Holy Name Cemetery here is a glistening new shaft bearing the epitaph "Efficient, Faithful and Honest."

It has been erected by Elbert H. Gary, executive head of the United States Steel Corporation, in memory of Thomas Murray, one of Mr. Gary's friends, who went into the corporation a small cog, and died two years ago assistant treasurer.

Mr. Gary has reared many monuments to departed friends. Dotting the village church yard in Wheaton, Ill., near the farm on which the steel magnate was born, are many stones bearing te inscript: a "Erected by Elbert H. Gary."

BORN

O'RILEY—In Peterborough, Wednesday, May 16, to Mr. and Mrs. Louis O'Riley, 475 Murray St., a daughter.

DEATH

BAIRD—Tuesday, May 15, at the family residence, 658 George St., Mrs. Louise Sarah Baird, wife of George Baird.

Funeral at 2 p.m. Friday, May 18, to Little Lake Cemetery.

The creation of the automobile happened by accident. This was brought about by the many explosions of the kerosene lamp due to gasoline, which the imperfect distillation processes in the early days of experiments left in the kerosene. To prevent these explosions, the oil was more carefully rectified.

R. C. BRAUND
$1.25 Linoleum ... 89c yd.
$1.00 Linoleum ... 73c yd.
55c Oilcloth ..... 44c yd.
35c Oilcloth ..... 24c yd.
Wall Paper 1c a Roll Sale
$5.00 Bed Springs .. $4.32
$9.00 Mattresses $7.62

It's Confidence That Does It.
Irish Cobbler Seed Potatoes
By the Peck or Bag

Dutch Sets, Lb. 20c
Multipliers, 2 Lbs. 25c
Mount Royal Lawn Seed, per Lb. 65c
Shady Nook, Lb. 75c
Garden Peas, Butter Beans, Golden Bantam Corn, Scarlet Runners, by the Pound.
Beets, Carrots, Lettuce, Cucumber, Parsnips, Radish, Spencer Sweet Peas, and Pie Pumpkin. These Seeds by the Ounce.

PERENNIALS.
Phlox ..... 2 Roots 25c
Also Orders taken for the Hardy Garden Plants:
Live for Years, sure bloomers, Columbine, Larkspur, Sweet William, Golden Marguerite, Pampas Grass, Lavender, Baby's Breath, etc., each 15c

Black Currant Bushes, Nice Plants, 3 for 50c

PORTER S. WHITE CO.
334 GEORGE STREET - - 'PHONE 268

CAPITOL TO-NIGHT

The Evening Examiner

PROBABILITIES.
Fresh westerly winds; cloudy with scattered showers; danger of frost to-day. Friday: Mostly fair and cool.

VOL. LII., No. 116 PETERBOROUGH, THURSDAY, MAY 17, 1923 PRICE THREE CENTS

LAST CALL

BE A HEALTH AND CHARACTER BUILDER

INITIATES CLASS BEGINS TO-NIGHT AT 7.30

INVEST IN YOURSELF FOR HEALTH, HAPPINESS AND SUCCESS

PUBLIC LIBRARY

ANOTHER CLAIM THAT AMBROSE J. SMALL IS STILL AMONG LIVING

Letters Received in Toronto Purporting to Come From the Missing Theatrical Magnate, Say Small is in Hospital at Oshkosh, Wisconsin.

WHY HE DISAPPEARED

TORONTO, May 17. (Special to the Examiner.) — Purporting to be from Ambrose J. Small, a letter has been received from Ohkosh, Wis., a town about 75 miles north of Milwaukee, and about 40 miles west of Lake Michigan. This letter was received by Mr. A. Macdonnell, Director of Colonization for the Department of Agriculture, in the Province of Ontario, who knew the missing Toronto millionaire, Ambrose J. Small, well.

The letter consists of three sections, one of four pages, the second of two, and the third, a small slip of paper. One and two are in different handwriting, and both state that Ambrose Small is in northern street Hospital, Oshkosh, Wisconsin.

The third slip has written on it: "Elevlyn M. Hagen, daughter of A. J. Small, A. J. Small, 55 age. Toronto, Canada, December 29, 1919. Ambrose J. Small, daughter. Please write to her. Evelyn S. Hagen."

This is written in indelible pencil on a slip which has been torn off another letter. Written on this slip and having th appearance of having been the original letter is "1658 N. Harding avenue, Chicago, Ill.— Please write and give me a few pointers; I sure will write and give you all the im——" The main part of the letter received by Mr. Macdonnel is: "Dear Friend, H. A. Macdonnel: I will write you a letter and tell you that I wish that you would do me a favor and see my sisters and tell them that I am still living, and that they can visit me and my friends."

Among the Living.

"Now, I wish to tell you that I have been in this hospital almost years. I wish to say that Mrs. Small and Austin Mitchell have been trying to prove me dead and get what property I have. Now I wish to tell you that I am still among the living. Now, you see I am in bed most of the time, and will soon be able to come home. I want you to tell my friends all about where I am and what I disappeared over. I had some trouble with Mrs. Small several times, so I left her, and I don't expect to live with her any more; so you will see that I went away. You notify the bank and the court that I am not dead, and that I wish to say that Austin Mitchell has done all he could to prove me dead so that he and Mrs. Small could get my property, and have a good time together. So I have retained these two lawyers to defend my property from them, and to keep them from getting it.

"Now, I will ask you as a friend to help me in my trouble, as I am in the hospital at the present time, and not able to write my own letters, as I am having my nurse to write for me. Now I will tell you that I have been here a long time waiting to get word to you and my friends. I will send you the names of some of my friends whom I have met, and I will you I wish to state to you that I have had some trouble with Mrs. Small over a young lady whom I had working for me. Now I will say that I left home the 27th of December, 1919, with this young lady, and you will see why I disappeared. Now my lawyers are Barbor & Keepe, Oshkosh, Wisconsin, so you can write them. I am in ward 11, Northern street hospital, Wisconsin. Yours vry truly, your friend, Ambrose Joseph Small, Northern street Hospital, Oshkosh, Wis."

Another Script.

On another sheet of paper of different texture and written in a different handwriting, and both the following:

"Ambrose J. Small, left Toronto, Canada, 1919, December 29th, at 7.30 p.m. His age is 55 years; his height is 5 feet and 9 inches. This man is not dead. Please write to his friend, Mr. J. Allen, of 2816 English ave., Indianapolis, Ind. Also write E. O. B. Churchill, 117 North Froscoscios avenue, Chicago; also write to Jas. A. Alexander, Vancouver B.C. Chief of Police office." "P.S. Write to Mrs. Charles Edgar Morris, CR., E. C. Wray, R.F.D., No. 2, Benton Harbor, Mich.; Mrs. Harvey D. Hayes, Wauyeke, Wis.; Dr. J. A. Reed, 117 Mo. Friscoscos avenue, Chicago. These parties know that Ambrose J. Small is not among the dead. James A. Morris, Chief of Police Office, Vancouver, B.C., Canada. A. J. Small is not dead, but is in this hospital — Northern Street Hospital.'

BANDITS ROB BANK IN MANITOBA TO-DAY

WINNIPEG, May 17.—(Special.) —(Special.)—Brank of Bank of Toronto at Mather, Man., was robbed early this morning. After seizing the teller, who was sleeping in the building, the bandits secured approximately three thousand and made their escape.

WILL WELCOME THE PRESIDENT

Sir Henry Thornton Will Be Dinner Guest of G. N. Gordon — City Will Help in Reception.

Plans for the reception of Sir Henry Thornton, president of the Canadian National Railways, on the occasion of his first visit to Peterborough next Tuesday, were drafted by Ald. Holloway's committee last night, and will be enlarged upon by the Chamber of Commerce at their meeting on Monday.

Mr. G. N. Gordon's invitation to the President-Knight to a luncheon at the Empress has deprived the Council of that privilege and also relieved them of any expense connected with the reception.

It was proposed last night that Sir Henry Thornton should be given an opportunity of seeing Peterborough's industrial resources, and it was virtually decided to take him on a motor drive around the city showing him the factories and perhaps going on to Lakefield.

It was believed that the stub line to the northern village might have a special interest for the President from the standpoint of the traffic to Kawartha Lakes, the C.P.R.'s increasing efforts in that direction, and also because of the requests for a gasoline-motor car service between Port Hope to Lakefield.

The divisional executive of the C. N.R. are said to have recommended this service to the management.

CANOE CONTEST NEARING FINISH.

The canoe contest which has been conducted by Brimmell & Irwin since 1st April, is creating considerable local interest as it nears the finish. Contest closes at 6 p.m. on Wednesday, 23rd May, when votes will be counted by Mr R. M. Glover of The Examiner, and the winning contestant announced. Below is present standing of the three leading contestants:

A. Heckman	76,625
G. McClelland	57,500
G. Anderson	22,000

Redemptorist Father's Mission
— in —
ST. PETER'S CATHEDRAL
FOR WOMEN: May 13-20
FOR MEN: May 20-27
Sunday Services: Masses 7:30, - 9.00, - 10:30 a.m.
Mission Sermon 7:30 p.m.
Daily Week Day Services: Masses 5.00, 6:45, and 8:00 a.m. Mission Sermon 7.30 p.m.

SEEKING COVER FROM REVENGE OF DEPORTEES

But Imperial Government's Efforts in Protection of Home Secretary Bridgeman Opposed

MEASURE DENOUNCED

(By H. N. Moore.)

LONDON, May 17.—(Special to the United Press.)—Liberal and Labor leaders, as well as of the Progressive Unionists, are combining on the eve of the Parliamentary recess to present strong opposition to Government efforts to incorporate, with the indemnity measure protecting Home Secretary Bridgeman and his law officers from the wrath of the Irish deportees, clauses giving the Home Secretary power to arrest citizens without trial.

The Government has not announced the details of the indemnity measure, but intends to endeavor to secure special powers exercisable in England if and when required. Such a clause will undoubtedly raise a terrific storm in the country, except among the hard-boiled Tories, especially if introduced before full details of the extent of the Irish conspiracy are revealed at the trial of O'Brien. Indications of the reception of such a measure were demonstrated in the House of Lords last night when several members vigorously denounced it as a conspiracy to rob Englishmen of their immemorial and fundamental right to trial after arrest.

The full release of a majority of the deportees will undoubtedly mean a renewal of Republican activities in England. The authorities, however, are in a better position to deal with the situation in future. The growth of Communism recruited by a large army of unemployed is giving the Government serious concern. The authorities will consider the matter seriously during the recess and possibly come to the conclusion that it will be a better policy to meet emergency conditions with emergency measures.

An indemnity bill for protection of Hon. Secretary Bridgeman named in a suit entered by Art O'Brien, one of those deported to Ireland recently for damages for alleged false imprisonment was read the first time in the House of Commons to-day. The bill merely prohibits any civil or criminal proceedings being taken against Home Secretary or others concerned in the Irish deportations.

HOLYHEAD, Eng., May 17.—(Special.)— A new "convict ship" carrying about a hundred men and women prisoners arrived here secretly from Dublin this morning. The prisoners were arrested in England and have been interned in Mount Joy jail, Dublin, since March. They were placed aboard a destroyer and conveyed secretly across the channel arriving here at five-thirty a.m. A heavy guard of troops with armoured cars greeted them.

SUGAR BEET MEN LODGE COMPLAINT

Declare Canadian Sugar Refiners Had Not Treated Them Fairly.

OTTAWA, May 17. —(Canadian Press).—Canadian sugar refineries may again be summoned before the agriculture committee of the House of Commons to answer complaints of unfair treatment by sugar beet growers of Ontario.

When the committee met this morning Wm. Elliott, Waterloo, member of the committee, referred to complaints which had been made by growers. He said that growers received unfair treatment in the handling and testing of beets and that the concensus of opinion among sugar beet producers was that refiners were "a pack of scoundrels".

Chairman McMaster said that he wished the matter had been placed before him when the refiners were here.

The chairman requested Mr. Elliott to confer with representatives of beet growers and ascertain whether complaints were such as to necessitate summoning the refiners to appear again.

A man can be a self-starter and not get where he is going unless he is a self-stopper.

RAINS FILLING LAKES WITH POWER FOR THE FACTORIES

Trent Canal System Entirely Open for Navigation and Northern Rivers Are Afloat With Logs Bound For the Sawmills in Peterboro and Lindsay

Heavy rainfall over northern and western sections of the Trent canal system this week have swollen rivers and creeks some of which have overflowed washing out culverts and doing other minor damage.

These reports come from the Lake Simcoe district and also from the territory of the Burnt and Gull Rivers, where the recent rains have been more excessive than in the lower and eastern reaches of the Trent. A general survey of the water storage system indicates that the present content is normal for this season of the year except for one of two lakes to the north-east of Peterboro county which have been affected by the unusual conditions which have prevailed since last Fall.

The exceptions are not regarded as serious but they may be sufficient interest to be mentioned. Jack's Lake for instance is at present registring about half its capacity. This is partly due to the fact that its watershed, the territory it drains, is comparatively small compared with the lake's reservoir; another cause was the slight precipitation of rain from the first of November throughout the winter months and up to a few weeks ago.

This lack of moisture has been generally experienced especially by farmers many of whom had to draw water for their stock during the winter because their wells had gone dry Others expressed the belief that the reason for the absence of frost at the usual depth in the ground was because there had been practically no moisture in it to freeze, just as dry sand shows no reaction to the cold. Hence with the first brief period of warmth the ground quickly dried up enabling the farmers to proceed with their plowing and seeding and to complete the work without any interruption and in quick order. Thus the ground and the marshes have absorbed a large proportion of the first rains without any signs of saturation.

Lift Lock Open

In the meantime the Trent system is open to navigation and lumbering industries that have first claim on the water according to Federal regulations and traditions. The Lift Lock was opened for the season on Tuesday after the annual unbolting and overhauling and the first boat registering through or rather over it was expected to be Joe Lajeunesse's tug which was expected to make the trip up the canal this afternoon.

On most of the river, and smaller streams in the northern parts of Peterboro and Victoria counties the lumberman have their drives of wood afloat and under convoy for their destinies at the sawmills in Peterboro, Lindsay and Lakefield. In spite of this obstacle to the prompt filling of the storage lakes the condition in the Trent are said to be shaping up favorably under the repleting effects of these May rains which may not be cordially welcomed by the dwellers of the city but which are regarded with satisfaction by those who keep the records of the levels of the Trent and who also know their future effect on the continuous supply of electric power for local industries, and finally the maintenance of employment in Peterboro factories.

SPECIAL INSTRUCTIONS ENFORCEMENT O. T. A.

Issued by Attorney-General Raney for Ontario Province-County Crown Attorneys' Duties Clearly Defined.

It may be of interest for the citizens of Peterborough to know that special instructions were given by the Hon. W. E. Raney, Attorney General for the Province of Ontario, on the 28th of July, 1920, respecting the enforcement of the Ontario Temperance Act, and wherein the duties of the County Crown Attorney are very clearly pointed out as follows:

"Reports to this Department indicate a laxity of enforcement of the Ontario Temperance Act in certain counties which can only be accounted for by failure of the officials, provincial or local or both, to do their duty. No special responsibility for this condition of things has heretofore attached to the Crown Attorneys, because in the past they have only been called upon to act in cases that have been committed to them by an inspector or police officer.

"It is not the desire of the Government to unify the responsibility for the administration of the law in the different counties and to put the Ontario Temperance Act on the same footing as the other laws for whose enforcement the Crown Attorneys are now responsible, and for the future Crown Attorneys will therefore be expected to take an active interest in the enforcement of the Ontario Temperance Act within their respective counties, to keep this Department advised from time to time as to conditions and to conduct prosecutions, not only for ordinary violations of the law, but against officials who may be derelict in their duty.

"In this connection attention is called to Section 64 of the Ontario Temperance Act, which provides that it shall be the duty of every policeman and constable to carry out and enforce the law, and that every inspector, policeman or constable neglecting or refusing to carry out and enforce the Act shall incur a penalty of $10, and may be summarily dismissed from office. In some localities this section has lately been violated to the degree that it is being publicly said, and with some appearance of truth, that the sworn guardians of the law have become the guardians of the lawbreakers. This condition of things can no longer be tolerated.

"It would not be fair to ask Crown Attorneys to take on added responsibilities under the existing tariff as to costs.

"Indeed, it is recognized that at present the tariff is wholly inadequate even for their present duties, and for the future the fee of $5.00 allowed in liquor cases will be regarded as a minimum fee. Until further notice, Crown Attorneys will render accounts for their services in temperance cases, as in other cases.

"I sent you on the 13th July a copy of a circular letter sent from this Department on the 30th of June last to the Police Magistrates of the Province, and I now send you a copy of a further circular letter to the Magistrates of this date.

"Will you please make a report to me at once of conditions in your county, and if conditions are not now what they might fairly be expected to be under a proper administration of the law, please indicate where, in your opinion, the defect lies. If there is anything requiring to be done at once to improve conditions, go ahead and do it. Do not wait for instructions."

From these instructions it is apparent that I am specially charged by the Attorney-General himself with the duty of prosecuting all offences under the Ontario Temperance Act. In the course of my reply to the Attorney-General, among other things, I pointed out as follows:

"There is one matter in connection with the prosecution of charges under the Ontario Temperance Act that I think particular attention should be paid to, and that is the remission of fines. In many cases in this city where charges have been laid and fines collected by the City Police and paid over to the city, the Board of License Commissioners has instructed and demanded that the same be remitted and paid back to the offenders. The City Clerk issued one cheque for over $700.00 last summer, and in one case where a returned man was fined $200.00, the G.W.V.A. took the matter up with the Board, and that sum also was returned to the offender. The city force quite rightly felt that their services in connection with the work done in obtaining prosecutions was thrown away and their efforts completely nullified."

In view of certain discussions that have taken place in the City

(Continued on page 8.)

CHINESE GOVERNMENT HAS A NEW PROBLEM

PEKING, May 17.—(Special. At the height of the Chinese Government's embarrassment over the bandit and other outrages to foreigners the House of Representatives sitting in committee to-day voted a lack of confidence in the administration The vote was 251 to 70.

LOCAL CADETS ARE EXTOLLED BY INSPECTOR

Capt. Heron Was Not Disappointed in Expecting a High Standard of Excellence.

BUGLE BAND PRAISED

Cadets of Peterborough excelled themselves in the annual inspection of No. 13 Cadet Battalion yesterday afternoon, when Captain V. W. S. Heron, R.C.R., inspecting officer, praised their work in high terms.

On account of the inclement weather the inspection was held in the cramped space of the Armouries, which rendered difficult the display of battalion manoeuvres. Despite this, Captain Heron pronounced the inspection extremely satisfactory. "I came here," he said, "expecting a very high standard of excellence, and I have not been disappointed." He was especially pleased with the march past, a difficult feature at any time, and especially so under the conditions prevailing yesterday.

Among the military arts displayed were signalling, machine gun, ambulance, battalion, company, platoon and extended order drill, and physical training.

The bugle band received high commendation, and while there were some improvements which could be made in some branches—as there are in every undertaking—Captain Heron said that No. 13 is a very efficient corps in all its branches.

A great deal of the credit is due to the instructor, Captain C. E. Jamieson, who, however, passed it on to the officers and N.C.O.'s of the battalion.

H. R. H. Kenner, Principal of the Collegiate Institute, and Mrs. W. R. Morris, representing the Board of Education, regretted the inadequate quarters provided for drilling and training purposes, and the lack of uniforms. They stated that these needs may be met at an early date. Major W. G. Hall, 57th Regiment, also extolled the work of the Cadets.

The officers of the Battalion are as follows:

Battalion Commander—Cadet Lt.-Col. E. Legon.

Adjutant—Cadet Captain D. Sanderson.

Quartermaster—Cadet Captain K. MacDuffee.

Ambulance Officers—Cadet Captain R. Fowler and Cadet Lieut. W. Breyfogle.

Musketry Officer—Cadet Captain C. MacDonald.

Physical Training Instructor — Cadet Captain H. Young.

Bandmaster — Cadet Lieut. M. Chenhall.

"A" Company—Cadet Major J. Fanning, Cadet Captain H. Young, Cadet Lieuts. W. Craw, A. Craw, C. Parrington, M. Brown, J. Johnston.

"B" Company—Cadet Major G. Maniece, Cadet Capt. R. Picard, Cadet Lieuts. A. Grandy, B. Collinson, W. Gilchrist, N. Sukloff.

"C" Company (Machine Guns)—Cadet Major H. Bradburn, Cadet Captain B. Craw, Cadet Lieut. Christopher.

DORIS ELIZABETH HYDE HERE FRIDAY EVENING

Will Appear at Concert in St. Paul's Church — A Specially Attractive Program.

The Concert to be given in St. Paul's Church on Friday evening under the auspices of the Women's Missionary Society promises to be a real treat. Francis Nickawa, Cree Indian Entertainer will give one of her unique and attractive, costume recitals, assisted by Dorothy Allan Park, Mary Agnes Logan, Maurice H. Park Robert A. Brown, Mr. Leslie Unitt, accompanist.

Doris Elizabeth Hyde, of Toronto, who won the prize in eight thousand as representative of the loveliness of Canadian Childhood, a portrait in miniature being made of her to hang in the Doll's House, which is to be presented to Queen Mary in June, will make her appearance on the plat form.

Admission 35 cents.

JOHN TELFORD

The many friends of Mr. John Telford of Bridgenorth, will regret to learn that he is confined to his bed with an illness that is regarded as quite serious.

KINGSTON KIWANIANS STAGE GALA FUNCTION FOR CHARTER NIGHT

Brethren From Far and Near Make Merry on Auspicious Occasion — Peterboro Kiwanians Fined For Boasting of Ball Team's Prospects

AMUSING STUNTS

BELLEVILLE, May 17.—(Special). — Kiwanians from Kingston, Ottawa, Toronto, Peterboro, Montreal, Brantford and Riverdale attended the gala function held here last night when the charter was presented to the local club by their sponsors, the Kingston Club.

The local Kiwanians, fifty in strength decked with badges, pins and unique blue and white peanut scoops, met all trains, their Ku Klux Klan brass band in full uniform of the Klan, playing the welcome numbers. A long parade was formed led by the band, and all clubs the sponsor club in the lead, and the Belleville club taking up the rear.

The parade led to Hotel Quinte where a turkey dinner was served and a real good time was held.

Stunts of all Kinds

Hugh Nickle, president of the Kingston club presided over the program, and fined every person a quarter who opened their mouth. Numerous visitors were present, stunts of all kinds were worked, and the Belleville Symphony Orchestra supplied excellent music.

One feature of the evening was the song of the Kingston Smoking Room Quartette, when each of the 180 guests were given tobacco, chocolate and soft drinks by the manufacturers.

Peterboro Delegates

Thirty Kiwanians were present from Peterboro and their speaking delegate designated himself as a gentleman of leisure. All Peterboro representatives were severely fined for boasting that the Peterboro ball team would cop the C.O.B.L. honors this season.

Hugh Nickle, in his address, told the history of Kiwanis since its inception of 1915, when during the war years men were judged by their service and not by their pocket books, and since that time the Kiwanis clubs have lived up to their "service motto" religiously.

In an inspiring address, Rev. Dr. R. J. Wilson of Kingston, referred to the opportunities of comradeship afforded by Kiwanis.

"We must have play and amusements, not only for our youth, but for the older Canadians," exclaimed the speaker, "to make up for that which has been taken away and all effort towards social service must necessarily be co-ordinated.

Kiwanian Kenneth McIver, Lieut.-Governor of the Provinces of Ontario and Quebec, presented the charter with greetings to the Belleville club, explaining the mission and ethics of Kiwanis. Next month there will have been 1,040 clubs organized with a total membership of 87,000 and they have yet to have a charter surrendered. Pres. Tom Collister of the local club accepted the charter, with appropriate remarks.

The Ottawa club, on behalf of District Trustee Brown, presented the Belleville Club with a huge and beautiful Union Jack and staff, and the Kingston club presented the local club with a magnificent gavel of authority. President Nickle made the presentation. Bill Moore, of Kingston, then presented and read the club commandments to the locals and Frank Hoag of Kingston, also presented the Kiwanis Club Shield, a beautiful emblem, to the Belleville club.

A miniature piano in a huge piano box startled the local Kiwanians, they believing that the Kingstonians had gone to the expense of presenting them with a real life-size piano.

Representatives of other city organizations made representative speeches and the speeches of welcome to the visitors were made by Kiwanian P. C. McLaurin and Col. W. N. Ponton, K.C., each making a wonderful speech.

Kiwanian Elmer Davies of Kingston, concluded the speech-making when he responded, and the party concluded at midnight.

HONORED THE DEAD

TORONTO, May 17.—(Canadian Press).—Hundreds paid their last tribute to the memory of Rev. J. A. MacDonald at his funeral services here this afternoon.

ATTORNEY GENERAL BACK IN TORONTO

TORONTO, May 17.—(Canadian Press).—It is expected that Hon. W. E. Raney, attorney-general will arrive in Toronto to-day from his holiday. He will either go to East Wellington Saturday for the U.F.O. Convention or send another letter explaining his position. It is also expected that an official announcement will be made as to his retirement from the Cabinet.

WOMAN WANTED TO SUBSTITUTE

Extraordinary Story of Devotion and Love in the West.

EDMONTON, May 17 (Special to The Examiner). — An extraordinary story of spiritual devotion and love in connection with the execution of Florence Lassandra at Fort Saskatchewan this month, has just been revealed by Rev. O. D. Priddle, pastor of the First Baptist Church, South Side, here.

The day before the execution of Mrs. Lassandra, a young woman knocked at the door of Mr. Priddle's home, and asked to see him She was a member of Mr. Priddle's congregation, and the pastor knows her well.

In his study the caller, in a quiet, even voice, betraying no excitement or emotion, asked Mr. Priddle, "Do you know if it is possible for a person to take the place of another condemned to die?"

"I don't," replied the minister. "Why?"

"Mrs. Lassandra is to be executed," the young woman continued, "but they say she is not ready to die. I feel that I am ready to die, that I am ready to meet God, and I would like to give her another chance."

"I was absolutely convinced of the sincerity of the young woman's offer," said Mr. Priddle. "She meant just what she said. So I communicated at once with the authorities, and discovered that there was absolutely no provision in the criminal code whereby such a substitution could be made, and I informed her of this fact. She took this information quietly, and went on to say that she believed that a woman who had committed murder should pay the death penalty, but in this case she felt the woman was not spiritually ready to die. The young woman who visited me was normal in every way. She felt it her duty to make the offer that she did. Surely it was the voice of heaven that spoke through her. Such great love is rarely encountered in these days."

MURRAY STILL HOLDS TO STRANGE BELIEFS

ST. CATHARINES, May 17. — (Canadian Press.)—"I still hold the idea of being Saviour," declared "Marvellous Murray" when he appeared before Magistrate Campbell here this morning. Murray's statement was in reply to the query of the magistrate if he felt better and if he had still got the idea of who he was.

"It was just enthusiasm that made me feel like that," Murray added. Murray was remanded for a week so that further inquiries could be made.

Murray is the man who last week startled the congregation in a church here when he declared that he was going to ascend into heaven ,he being "King of King and Ruler of Rulers."

THE ILL-FATED TRIBUTE TO GABY DESLYS—HOW THE POLICE STOPPED THE SPECTACLE IN WHICH HER FORMER DANCING PARTNER PLANNED TO HONOUR HER MEMORY WITH A BEVY OF BEAUTIES. SUNDAY'S DETROIT FREE PRESS. ALL LEADING NEWS DEALERS. 1d-117

"MENAGERIE GYMNASTICS"—THE NEW "ZOO STUNTS" NOW IN VOGUE WHICH THOUSANDS OF GIRLS ARE USING TO RESTORE BEAUTY AND PEP AND TO IMPROVE THEIR HEALTH. SUNDAY'S DETROIT FREE PRESS. ALL LEADING NEWS STANDS. 1d-117

Brimmell & Irwin's Canoe Contest Closes 6 p.m., May 23

Double Votes Given for Merchandise Sold on Saturday. *Distinctive Men's Wear.* Watch Sport Page for daily results.

FOR SALE

6 Acres with Frame House, close to City $2,200.00

Brick House, central, complete with plumbing furnace, West side, garage, good lot $3,900.00

Frame House, 6 Rooms, two-piece plumbing, South, easy terms $2,000.00

New House, all complete with hardwood floors, good lot, North $5,600.00

New House, all complete, hardwood floors, West side $5,300.00

TAYLOR & HOWDEN Real Estate. 144 Hunter Street Phone 1467

AUTOS FOR SALE

FOR SALE — A FIRST CLASS 7-passenger McLaughlin-Buick Sedan. Apply after 6 o'clock in the evening at 242 Euclid avenue. 3d117-1506

FOR SALE — SEVEN PASSENGER 1916 Cadillac, in good repair; must be sold. Apply 610 George Street. 3d118 1537

ON ACCOUNT OF GREAT DEMAND for Willys-Overland cars I am able to offer exceptional buys in Fords, McLaughlins and Overland used cars. J. P. Pulkinghorn, Overland agent .182 Hunter street. 3d15 17 18 1523

NURSING

PUPIL NURSES WILL NOW BE accepted; $25.00 a month first year. Address Superintendent of Nurses, Homewood Sanitarium, Guelph, Ont. 6d118 2134

BOARD WANTED

BOARD AND ROOM WANTED by a young man; central, or south end location preferred. Phone 618J. 3d119 1555

FOR ADOPTION

A BOY BABY FOR ADOPTION—must be a good home. Apply Box 1568 Examiner. 3d119 1568

ARCHITECTS.

W. & WALTER R. L. BLACKWELL — Architects. Office, Bank of Commerce Building, corner of Hunter and Water Streets. Telephones, Office, 1206J Residence, 1273.

W. H. BARRY—Architect. Plans prepared for Monumental, Commercial and Domestic Buildings. Office, 539 Gilmour street. Phone 647.

BARRISTERS AND SOLICITORS

GORDON & O'BRIEN—Barristers, Solicitors, Notaries. Money to loan on easy terms. Special attention to Patents and Trade Marks. Phone 219. G. N. Gordon, K.C. J. A. O'Brien. Mr. G. N. Gordon will be at his Office every Saturday during the Session.

S. T. MEDD—Barrister, Solicitor Notary. Office over the Dominion Bank, corner of George and Simcoe Streets. Telephone No. 22. Private funds to loan at current rates upon easy terms.

PECK, KERR & McELDERRY, Barristers, Solicitors and Notaries. Office, Water street, Peterboro. Money to loan at the lowest current rates of interest on easy terms of payment. E. A Peck, F. D. Kerr, V. J. McElderry.

O'CONNELL & CORKERY — Barristers, Solicitors and Notaries. Money to loan at the lowest current rates of interest. Daniel O'Connell, John B. Corkery, Hunter street, two doors west of the Post Office.

DUMBLE & JOHNSTON—Barristers, Solicitors, etc. Office, over the Toronto Savings and Loan Company, George St. D. W. Dumble, K.C., W. Johnston.

A. E. DIXON—Barrister, Solicitor, etc. Office, Hunter and George Streets. Entrance next to Medill's drug store.

HALL & HALL—Barristers, Solicitors and Notaries Public, Hunter Street, Peterboro, next to St. John's Church. Money to loan at the lowest rates of interest. H. E. D. Hall, Basil D. Hall.

MOORE & WEARING — Barristers and Solicitors, 403 Water Street, opposite the Post Office. Money to loan at the lowest current rates of interest. Jos. Wearing, M.A.

R. R. HALL—Barrister, Solicitor, etc., Peterboro, Ont. Office, corner of Hunter and Water streets, over the Canadian Bank of Commerce. Trust Funds to loan on easy terms of payment.

JAMES FORDYCE STRICKLAND—Barrister, Solicitor, Notary Public. Money to loan. 370 Water street, Peterboro. Phone 191.

WILFRID F. HUYCKE, Barrister, Solicitor, Notary Public. 396 Water Street. Telephone 858.

MEDICAL.

DR. BUCHANAN, F.R.C.S., Edinburgh; M.R.C.S., Eng.; L.R.C.P., London. Eye, Ear, Nose and Throat Specialist. Hours, 9-11, 2-4 p.m., and 7-9 p.m. Phone 319 Office, corner of Water and Murray Streets.

T. GEORGE LOUDON, M.D., C.M. Physician, Surgeon and accoucheur. Office, 201 Brock street. Phone 1666. Office hours, 9 to 11 a.m., 2 to 4 p.m. 7 to 9 p.m.

MONEY TO LOAN.

We have funds to loan on Real Estate Securities at the lowest rate. GORDON & O'BRIEN. Phone 219.

MONEY TO LOAN ON IMPROVED farm and city property. Apply Hall and Hall, 116 Hunter Street, Peterborough. 26d-67-733

OSTEOPATHY.

DR. BRUCE E. MARSHALL—Osteopathic Physician. Office, 342 Hunter stret. Hours, 9 to 11, 2 to 4 p.m., 7 to 9 p.m. Telephone 116.

DRS. WALMSLEY & SETTLE—Osteopathic Physicians. Office in Sun Life Building, corner of Hunter and Water Streets. Entrance 134 Hunter Street. Phone 649 Office Hours, 9 a.m., to 9 p.m.

DR. MARY E. DAVIDSON—Osteopathic Physician, 398 Charlotte street, corner Rubidge street, Peterborough. Hours: 10 a.m.-12 n.; 2 p.m.-5 p.m. 'Phone 1616W.

FOR SALE

FOR SALE — QUANTITY OF matched lumber and two doors; suitable for garage or henhouse. Apply 494 Weller street. 3d117 1511

FOR SALE—RIGHT HERE IN the city, a good live grocery business; stock is light; good reasons for selling; for particulars phone 273J. 4d119 1529

FOR SALE — 1 WHITE LEGhorn rooster and 12 hens. Phone 989 Ring 3-2. 3d118 1531

FOR SALE — KITCHEN RANGE, splendid baker; fifteen dollars; kitchen sideboard, seven dollars. Apply at Examiner for address. 3d118 1542

GOOD HEMLOCK SLABS CUT SHORT, $4.75 PER LOAD. DINSDALE, PHONE 153. 12d-tts-118

FOR SALE — HORSES, HARness, 6 rubber tired buggies, 7 passenger Studebaker, 5 passenger Maxwell. Apply F. L. Robinson, Charlotte Street. 12d117 1992

FOR SALE — AT A GREAT SACrifice, entire furniture, including high class piano, parlour furniture, pictures, couch, iron bed and springs; electric fixtures, refrigerator, Singer sewing machine, Quebec heater, A-B Gas stove, kitchen chairs, step ladder, boy's waggon, and other articles. Apply Examiner. 6d118 1440

FOR SALE — MOTOR LAUNCH auto top and side curtains, Fairbanks and Morse engine. Apply Lakefield Box 416. 6d 117 1414

STRAWBERRY PLANTS—Senator Dunlaps,—50c per hundred. Glen Marys, 60c hundred. Splendid thrifty roots. Satisfaction guaranteed. R. Campbell, Keene, Ontario 7d 118 1404

FOR SALE — 300 BUSHELS OF corn $2 per cwt., including sacks Same can be used for seed. Apply Purdy Mills, near Lock's Bridge. 12d122 1373

FOR SALE—HOUSEHOLD FURniture, including baby carriage, and stroller, refrigerator, hall rack Morris chair, screen doors, and lawn mower, Apply 59 Aylmer St. 3d119 1562

STEAM ENGINE AND BOILER for sale; 8 horse power; can be bought cheap; in first class shape. Apply Victor Irwin, R. R. No. 2, Campbellford. 6d17 19 22 24 25 29 1446

FOR SALE — 1 WHEEL INVALid chair. Apply 5 Edison ave. 3d119 1563

FOR SALE — BOY'S NAVY BLUE sailor suit; fit ages 7 or 8. Apply Examiner for address. 3d119 1552

FOR SALE — PRIVATE SALE OF furniture, including small linoleum rugs and other household articles; owner leaving town. Apply 585 Aylmer street. 1d117 1550

FOR SALE — STRAW CUTTER and buggy, Apply at 556 Rogers street. 3d117 1497

FOR SALE — 9 x 12 RUG. 593 Chamberlain. 3d117 1498

WALNUT BUFFET IN FIRST-class condition; cost $55; would sell for $35. Apply Examiner for address. 3d118 1540

FOR SALE — CHEAP—HAPPY Thought range, with warming closet in good condition; also a heater. Apply 293 Dalhousie street or phone 273J. 3d118 1527

FOR SALE — 1 GOOD ROAD horse or delivery horse, city broken —on the market, Saturday. 3d118 1547

FOR SALE — URNS — FOR lawn and cemetery decoration; kitchen cook stove in good condition; flue linings—35 feet 12 inch flue linings. F. Bartlett, 68 Murray street. 10d122 1226

WEST END WOOD YARD — DRY mixed slabs, ½ cord, $1.75; hardwood slabs, $6.50 per ½ cord, cut 12 inches long. Phone 1911W. J. F. Gray. 6d118 1433

EDWIN ELCOME
TAXIDERMIST
602 Harvey St. Peterborough, Ont.
HEADS, BIRDS, FISH, ETC.
Mounted Artistically and Permanently.

No other birds than Blue Jays, Owls, Hawks, Crows, can be mounted at this season, unless they are accompanied by the numbers of the permit, or an affidavit made out before a Justice of the Peace, stating the nature of the accident which killed them.

In your PLAYER Piano insist on a PLAOLA ACTION
RELIABLE, PERMANENT SERVICE
Perfect Expression from Pedalling only

HOUSES, REAL ESTATE

WOULD EXCHANGE A GOOD lot in part payment on a house. Apply Examiner for address. d6 117 1403

FOR SALE — $100 CASH BUYS A lot depth 90 feet, frontage 30 feet, south of and adjoining Braidwood avenue. Apply E.C.S., 504 Carlaw avenue, Toronto. 3d118 1526

FOR SALE — WEST PART LOT 116, with or without timber, also broken lot 117, good water front, Harvey. G. Galvin, 324 Charlotte Street. 52d159 1280

MR. WORKINGMAN — IF YOU are going to build your own home look us up before it is too late; we have only 2 left. They are located just outside of the city limits, sidewalk in front of lots; only 3 minutes from car line and less than 15 minutes from the nearest school. Your children would not have to wade through snow and slush in going to school in winter months. No better location may be found near the city; convenient to two factories. Just think of it — only a few minutes from your work. The lots are remarkably cheap and will be picked up quickly. For particulars phone 1296W evenings, or 498J duing business hours. 2d117 1541

FOR SALE — 6 ROOMED RED brick house, attic finished, furnace, water and lights; cellar floor cemented; lot 80 x 120; garden and fruit. 15 McGill Street. Apply 406 George street. 6d119 1464

FOR SALE—NEW HOUSE ON Monaghan Road, convenient to car line, Square plan, hardwood floors Price right, terms easy. Apply 437 George street. dtf

FOR SALE—5 ROOMED BUNgalow, panelled living rooms, beam ceiling, hardwood floors, fireplace, furnace; close to car line and river. Apply Victor Wilson, King George street South. 6d-117-1378

WANTED

$14,000 WANTED ON RESIDENtial property. Good interest. Box 2077 Examiner. 12d122 2077

COOPER'S CARTAGE — LONG distance trucking. The oldest motor trucking firm in city. Phone 800W. 12d117 1191

WANTED — $3000 LOAN — GOOD security. Apply Box 1544 Examiner, 3d118 1544

WANTED TO BUY — HOUSE Must be near a car line and cheap for SPOT Cash. Please state the lowest possible price; write Box 1510 Examiner. 3d118 1510

WANTED TO RENT—A FIVE or six roomed house, for 2 adults, for occupation about June 15th; central, and reasonable rent. Apply Box 1532 Examiner office. 3d118 1532

WANTED — ROOMER — APPLY Examiner for address. 4d120 1574

WANTED — GOOD HOME FOR elderly lady who is willing to help with housework. Apply to Mrs. Fine, 302 Margaret avenue, or phone 387J. 3d118 1536

WANTED — ALL KINDS OF SECond hand furniture and housefurnishings of any description. Call your general dealer, S. Cohen, 189 Charlotte street, or phone 889J. 26d117 1729

RAGS, BONES, OLD STOVES, auto tires, rubbers, copper, brass, papers, scrap iron, and all kinds of junk. STEVENS, next to Cold storage, 364 Mark street. Phone 1389W, 10d120 1377

WANTED — CANOE, MUST BE in good condition. Phone 1937, evenings 1372J. 3d117 1522

BABY CARRIAGES, Etc.

FOR SALE — 1 LLOYD'S BABY carriage, almost good as new. Apply 635 Downie Street. 6d118 1427

FOR SALE — CREAM WICKER stroller, in perfect condition; also a verandah gate. Apply 531 Bolivar street between 6 and 8. Phone 1664J. 3d117 1509

FOR SALE — CREAM WICKER baby carriage, in good condition. Apply 335 Sherbrooke street, after 5 p.m. 3d119 1572

FOR SALE — WHITE WICKER baby carriage, $18. Apply 96 Lansdowne. 3d117 1499

FOR SALE — WHITE WICKER baby carriage, like new. Phone 715. 3d118 1538

FOR RENT

FOR RENT—$12.00 PER MONTH, small five roomed cottage on Chamberlain street; electric lights, good pump, garden and stable; handy to factories. Apply 293 Dalhousie street or phone 273J. 4d119 1528

FOR RENT — 2 OR 3 UNFURnished rooms, conveniences; rent reasonable. Apply Examiner for address. 3d119 1566

TO RENT — 2 UNFURNISHED rooms with use of all conveniences; central. Apply 207 Stewart street. 3d119 1558

TO RENT — 3 OR 4 FURNISHED rooms with garage and garden; very central. Apply Examiner. 3d119 1549

FOR RENT — FURNISHED COTtage, Chemong Park, for the season. Apply 204 Brock street. 3d119 1575

TO RENT — HOUSE — MODERN except furnace; north. Apply L. F. Humber, 10 Argyle street. 3d119 1569

TO RENT — ¼ ACRE OF LAND for garden on Frank and High street; well manured. Apply at Montgomery Hotel. 3d119 1576

TO RENT — A COMFORTABLE garage for 1 car, water; near Antrim; $2 monthly. Apply 183 Antrim. 3d119 1559

TO RENT — MEDIUM SIZED house; nicely decorated; garden; also small semi-detached house. Apply 183 Antrim. 3d119 1560

TO RENT — A BRICK HOUSE and garden situated on the Lakefield road, about ½ mile from Lakefield; immediate possession. Apply to S. Slater, R. R. No. 4 Peterboro. 3d 2 15 17 1443

TO RENT — GARAGE — APPLY 300 Aylmer street. Phone 1547. 3d118 1548

TO RENT — 3 ROOMED BATH-flat, balcony separate, gas; also 2 rooms. Apply 77 Smith street. 6d121 1539

TO RENT — DELIGHTFUL MODern apartment; fireplace, hardwood floors; pleasant surroundings. 451 Water street. 6d121 1525

TO RENT—FURNISHED APARTment; central. Phone 1016W. 4d119 1530

TO RENT — $15 PER MONTH — 8 roomed house, and barn, 17 acres of good land; just over the locks bridge. For particulars apply 293 Dalhousie street or phone 273J. 3d118 1533

TO RENT FOR THE SUMMER— About three acres of fine garden land inside the city limits, with privilege of sub-letting. Phone 885. 3d117 1514

TO RENT — BACHELOR'S apartment; central; apply Box 1502 Examiner. 3d117 1502

TO RENT — LARGE BRIGHT rooms, very central, board if desired. Apply at Examiner for address. 6d120 1521

NEWLY DECORATED MODERN house, Water street; also a small frame, Mark street. Apply 627 Water street. 3d117 1516

TO RENT — FURNISHED BEDroom; central, in a modern home; use of phone. Apply Examiner. 3d117 1508

TO RENT—ROOMS AND BOARD for four men. Apply Examiner for address. 3d117 1505

TO RENT — APARTMENT, CENtral, suitable for light housekeeping. Apply at Examiner for address. 3d117 1504

TO RENT—NO. 173½ SIMCOE street. Suitable for store or office. Immediate possession. Apply 437 George street. d.t.f.

FOR RENT—HEATED OFFICE on George street. Apply 437 George street. dtf

FOR RENT —HEATED APARTment; Grand Central Building. Immediate possession. Apply 437 George street. dtf

AGENTS WANTED

AGENTS — MAKE $20.00 A DAY selling auto specialty; big demand; sells to every car owner on sight. Apply 286 Edinburgh street. 3d118 1546

BOARDERS WANTED

WANTED — BOARDERS OR roomers; price reasonable. 230 London street. 3d119 1565

TWO BOARDERS WANTED — Apply 558 Chamberlain. 3d119 1564

ROOMERS OR BOARDERS wanted. Apply 358 Aylmer street. 3d117 1503

HAVE NICE FRONT ROOM — separate beds, reading room, conveniences, cleanliness with good board guaranteed, $7.00. 280 Hunter street. 3d117 1519

Assignee's Sale

At the Elizabeth Best Confection Co. Plant, Rink Street, Peterborough:

The following for Immediate Sale:

Pulleys, Hangers, Belting, Machinery, Refrigerating Plant, Scales, Tables, Stools and Chairs, Clocks, Office Furniture, 3, 5, and 7 General Electric Motors, Electric Fans, Hand Trucks, Platform Scales, Fixtures, Etc. These Goods can be bought right.

Terms Cash. Factory Open Daily, 8 a.m. to 6 p.m.

N. L. MARTIN, Esq.

'Phone 735. Authorized Assignee, Toronto.

SITUATIONS VACANT

$5 SELL HOSEHOLD NECESsities, greatest imagination demand; have business of your own; make $5 up daily, capital or experience unnecessary. Garretson Company, Brantford, Ont. 12d117-1988

HELP WANTED—Male

SALESMAN WANTED — WE have an attractive proposition for a good live salesman of experience an personality; one driving a car preferred. See W. F. Turner of J. J. Turner and Sons, Ltd. 3d117 2197

A SALESMAN WITH EXPERIence selling farmers. Must have horse and vehicle or car. Permanent position and exclusive territory. A proposition that will make you $50 weekly Write P. F. Heary, Graphic Arts Bldg., Toronto. 3d1 15 17 2073

WANTED — MAN OR STRONG boy for farm work; one who can handle horses. Apply Examiner for address. 3d119 1554

CONCRETE MEN WANTED — Apply D. Mahoney, 95 Lansdowne street, or phone 1926J. 3d119 1557

MAKE MONEY AT HOME — $15 to $60 paid weekly for your spare time writing showcards for us. No canvassing. We instruct and supply you with work. West-Angus Showcard Service, 29 Colborne Bldg., Toronto. dtf-730

A SALESMAN with Experience selling farmers; must have horse and vehicle or car; permanent position and exclusive territory. A proposition that will make you $50 weekly, Write P. F. Heary, Graphic Arts Bldg., Toronto. 3d12 15 17 2078

NOTICE

NOTICE—CHIMNEYS AND FURnaces cleaned. Phone 1858W.

J. L. FEELEY, ROOFER — GALvanized, ready roofing, asphalt shingles, tar and gravel roofs roofs repaired and painted. Also chimney and furnaces cleaned. Phone 1788W. 26d127 1020

PUPIL NURSES, DIPLOMA, 2 years, uniform, board, room, laundry and cash allowance provided. Grammar school education or better. Chicago Hospital, 811 E 49tr street, Chicago. 3d15 17 19 1496

$1 AN HOUR AT HOME, WRITE showcards for us. We instruct and provide work. Particulars free. Kwik Show art System, Toronto, Canada. 17d1 3 4 7 8 10 11 14 15 17 18 21 22 24 25 28 229-1946

POULTRY PAYS PROFITS—BIG profits — when handled by the Modern Scientific Methods Shaw's Coldbelt Poultry Course for Home Study shows the right way to make money. Write for particulars. W. P. Kerr, Secretary Shaw Schools, 46 Bloor Street W. Toronto. tts-tl

NOTICE — HENRY BROS., CARpenters and builders. Estimates given on new and repair work. Hard wood flooring a specialty. Phones 1024 or 2009W, 14 Murray street. 78d175 1909

F. BARRETT — CONTRACTOR and builder, alterations and repairs —hardwood floors. 72 Benson avenue. Phone 1764J 26d712 554

NOTICE — P. H. DUNFORD — Plumbing contractor, estimates given on new and repair work. 121 Stewart street, Phone 556J. 26d119 769

NOTICE — HOUSE CLEANING NOW MOTHER WHAT ABOUT cleaning the windows. Don't worry about those W. Foster, City Window Cleaner, will look after that also the storm windows. 'Phone 1363W. —W. Foster, City Window Cleaner. 78d 165 1644

NOTICE.

WINDOW CLEANING—J. A. Foster. Phone 1763J. Storm windows taken down. 26d136 1360

They had a $350,000 fire in the Los Angeles movie section which was already a pretty warm place.

SITUATIONS WANTED

A CANADIAN WIDOW DESIRES position as housekeeper for bachelor or widower. Apply Examiner 3d118 1535

LOST

LOST — BRISCOE CAR CRANK on Romaine or Park street, Friday. Finder please leave at the Examiner. 3d117 1454

LOST — DOME OFF OIL TRUCK between Fontaine's Garage and Park street, or Imperial Oil Office, Perry street. Finder please leave at the Imperial Oil or phone 2. 3d119 1556

LOST — EAR RING BETWEEN All Saints' church and Downie St. by way of Rubidge. Finder please leave at the Examiner. 2d118 1551

LOST WEDNESDAY A.M., A pearl crescent between 387 Walton street and St. Joseph Street; valued as a keepsake; please return to 387 Walton Street. 1d117 1570

FOR SALE

LAWN AND GARDEN FERTILIzer. Phone 1389W. 10d120 1377

FOR SALE — A BARGAIN — 1 iron bed; practically new, Only used one month. Apply 427 Downie street. 3d117 2183

FOR SALE — "FERRO" MARINE engine, twin cylinders, with reverse gear, etc., guaranteed condition, $100 or exchange for household furniture. Apply 352 Water street. 3d117 1477

FOR SALE — COW, 5 YEARS old and month old calf, $65; separator $25, Apply Examiner for address. 3d118 1545

POULTRY AND EGGS

LIVE HENS WANTED — WE are always buying and paying the highest price for Live Fowl. Call S. Cohen, 189 Charlotte street, or phone 889J, and we will call for them. 26d117 1730

WANTED — LIVE POULTRY — Highest market price paid. Apply house 320 Elm street, or phone 771; store 217 Hunter street, or phone 23W. 2d128 1081

EGS FOR HATCHING — Barron's English White Wyandottes—the world's best winter layers; $2 per 15 eggs; baby chicks 25c each. A. Brault, 180 Simcoe street, phone 1109W. 26d136 1381

HELP WANTED--Female

WANTED — A MAID — APPLY Miss Reinhardt, 11 Fleming Place. 3d118 1425

WANTED — COMPETENT MAID for general house work; small family; good wages. Mrs. Cressman, 487 Hunter street. 3d117 2180

WANTED — 2 CAPABLE WOmen or a man and his wife to take charge of catering at Peterboro Golf Club. Apply C. G. Graham, Empress Hotel. 3d119 2211

WANTED — MAID, GENERAL — Apply Mrs. Kingan, 205 Aylmer street. 3d119 1561

WANTED — NEAT APPEARING girl for dining room; also handy woman for kitchen work. The Downyflake Tea Room, 380 George street. 3d119 1567

WANTED — A COMPETENT woman or girl to take care of invalid. Apply 496 Elm street. 3d117 1520

WANTED — NEAT APPEARing young ladies to travel; experience unnecessary; salary or commission. Apply 250 Charlotte St. between 6 and 7 p.m. 3d117 1500

YOUNG GIRL TO HELP WITH housework. Phone Mrs. Barnes, 1615W. 6 d119 1449

WANTED — A MAID — APPLY 607 Stewart street 3d117 1352

WANTED — GIRL FOR GENERal housework. Apply 369 Brock St. 'Phone 1442 3d118

H. P. LINDSAY AGENCY CO.

392 WATER ST.

$5.00 per month deposit will give your heirs $1,200 cash if you die within 20 years, or will guarantee you $1,500 cash. $5.00 per year for 20 years guarantees you $125 cash. No estimates; everything guaranteed.

For Sale, Dwellings in all parts of the City from $1,100 to $12,000. Also a number of Lots and Good Farms.

FOR SALE

$7,500—7-Room New Brick, oak floors, mantel, French doors, laundry tubs, clothes chute, garage; very complete, central. See this.

$5,400—6-Room New Brick, all modern, oak floors, nice home, West side.

$4,800—7-Room Brick, all modern, mantel, garage, good lot, North.

$4,300—7-Room Brick, all modern, mantel, near George Street, North.

$4,000—7-Room Brick, all modern, oak floors, mantel, garage, South, near George Street.

$3,500—6-Room Brick, all modern, mantel, furnace, near River, South; low taxes.

30 Acres, with fine Brick House and Stable, lots of fruit; close to City. See this.

A few Good Modern Houses to Rent.

P. E. RUTHERFORD AGENCY
282 George Street
Phone 142j — Residence 646w

WORK WANTED

WORK WANTED — WILL TAKE washing in at home. Apply Examiner for address. 3d119 1573

An Auto Necessity

LUBRICANT CARBON REMOVER SOLVES THE CARBON PROBLEM

When your motor loses power, when it knocks, bucks and overheats, don't monkey with the carbretor. Send for a can of Lubricant Carbon Remover and pour two to four tablespoonfuls into each spark plug hole. Follow directions and the motor will do the rest. It works like a cathartic. You will see the proof in the cleaned spark plugs, and you will get more power and more miles out of every gallon of gasoline. Every can guaranteed. Price $1.50.

Call and get a free sample can and be convinced.

Apply **GEORGE CHAMBERS**
271 Simcoe St. 'Phone 1886J
6d-m.th.s.

JUST OUT
"THE TWELVE STEPS TO SUCCESS"

No person, whether man or woman, whether business executive or day laborer, should fail to read this book.

Your life will take on a new meaning if you read and digest the contents of this fascinating book.

It's a guide to the higher things of life.

It is written by an authority who speaks from practical experience.

ORDER NOW. SUPPLY IS LIMITED.

Fix a Dollar Bill to your letter. We'll know what it is for. Send all orders to

DYMENT PUBLISHING Co.
24 Hobson Bldg., Hamilton, Ont.
3d-15-17-19

JUNK! JUNK!

Save your old rags, rubbers, papers, books and magazines, stoves, metals and all other kinds of scrap for us. We pay highest prices and give prompt attention to all orders. Phone us when you are ready and we will call.

A LOW & CO.
264 Simcoe Street
Phone 697 N. and H. 1097

GOOD INVESTMENTS

$4,400 Takes a Seven-Roomed Brick, oak floors up and down stairs, three-piece bath, furnace connected to hot water boiler; Water Street.

$4,900 for Seven-Roomed Brick, oak floors up and down stairs; entirely modern; King Street.

Modern Bungalow, hardwood floors, mantel; owner will take Small House as part on this. See it. Price right.

Another Modern Bungalow, hardwood floors, mantel, electric stove, all in fine shape; owner leaving City. You can buy this right.

$5,000 A dandy Six-Roomed Brick, oak floors; house almost new, downstairs newly decorated; West Ward, south of Charlotte Street.

First-class Lot on Homewood Ave., near Belmont Street, for Sale, cheap.

Wanted — Furnished House in City, 7 Rooms, for June and July, or Cottage at Chemong; $75.00 to $100.00 per month.

We have the Listings. See us!

H. J. McCANNAN
Walter Nugent, Assistant.
140 Simcoe Street, 'Phones 46J—772

FOR RENT

Nice Brick House, situated in the south end, modern, possession June 1st, rent $18.00

Brick House, situated in the south end, on Stewart street, possession June 1st, rent $16.50

Brick House, situated in East City, partly modern, immediate possession, rent $16.50

Brick House, situated in the north end, water, immediate possession, rent $13.00

Brick House, situated in the south end, partly modern, immediate possession, rent $30.00

Apply

J. T. O'Connell & Co.
136 HUNTER ST. W., CITY
Phones—Office 376, Residence 1359

$3,500.00 — 7-Roomed Red Brick House, sun porch, all modern.

$3,150.00 — 6-Roomed Red Brick, 3-piece plumbing, very central.

$4,400.00 — 8-Roomed Pressed Brick close to George Street, 2 mantels.

$1,600.00 — 6-RoomedFrame House, double lot, South.

Several Good Lots. Would exchange on cheap House.

$1,950.00 — 6-Roomed Frame Cottage, new; easy terms.

$3,300.00 — 7-Roomed White Brick House, 3-piece plumbing, Water Street, North.

Why Pay Rent, when you can Buy on Payments?
354 WATER STREET.
Phone 1719J. Residence 1594W.
CHAMBERS & CO.

Telephone 790 When You Want Your
PIANO OR ORGAN TUNED
Player Pianos A Specialty.
All Work Guaranteed.
W. H. CUNNINGHAM
560 Weller Street.

CHINA PAINTING
Mrs. Langley McCarthy Teaches Biscoff's New and Beautiful Work in CHINA PAINTING

CHILDREN'S AID SOCIETY —of— PETERBORO CITY AND COUNTY

For the Care of Neglected and Ill-Treated Children.
G. W. POWELL,
to 8 p.m.
Assistant Secretary and Inspector.
688 George Street. 'Phone 1044W.
Office Hours: 12 to 2 and 6

It Pays to Advertise.

DAVIS-THOMPSON COMPANY, LIMITED
Insurance and General Agency
433 GEORGE ST. PHONE 40

5½% Interest paid by this institution on its Debentures which are issued for a term of 5 years, in sums of $100 and upwards.

4% paid (Half-yearly) on deposits. One Dollar opens an account.

TORONTO SAVINGS & LOAN CO.
435-437 George Street, Peterboro

MAIL EDITION

The Evening Examiner

"The store that is too small to advertise is too small to produce a living for a healthy man or woman."

PRICE THREE CENTS — PETERBOROUGH, THURSDAY, MAY 17, 1923 — PRICE THREE CENTS

W. H. Bradburn Was Nominated For The Conservative Standard Bearer

MORE POLITICAL ACTIVITY AMONG WOMEN DESIRED

International Convention of Women Urges That More of Their Sex Be Elected to Parliament.

LEAGUE OF NATIONS.

ROME, May 17. — (Canadian Press).—An increase in the number of women in national parliaments was demanded by practically all the speakers at yesterday moring's session of the congress of the International Woman Suffrage Alliance It was a sitting devoted to enfranchised women, many of the speakers being members of the parliament of their nation.

Mrs. Carrie Chapman Catt's resolution, urging that every effort be made by the suffragists to increase the number of the members of their sex holding parliament seats, was presented and unanimously passed while the chair was occupied by Miss Anne Furuhjelm member of the Finnish parliament. A committee composed of British, Germans Scandinavians and United States delegates, all of who have votes will be appointed to further the campaign for more legislators.

Mrs. Catt when re-nominated yesterday for the presidency, declined the honor. Electioneering for the various other candidates has been exceedingly brisk about the exposition hall. The most likely candidate is Mrs. Corbett Ashby of Great Britain who has already been offered support from various delegations. Miss Anne Furuhjelm is also prominently mentioned for the office.

Dame Rachel Crowder, a member of the secretariat of the League of Nations, addressed the convention yesterday on the work of the league. She dealt especially with the branches of the league's work devoted to women; she urged enfranchised women to use the vote to insist that more women be sent to the league as delegates.

Mrs. Anna Wicksell, Swedish member of the permanent mandate commission of the league, also addressed the convention, discoursing on the work of that commission.

The election of the next president will take place this morning.

FRANCE SEEMS CROWDED WITH NATIVES OF MOROCCO

PARIS, May 17.—(Associated Press).—Mahommedben-Ahmed, an irascible Moroccan of Argenteuil, a suburb of Paris, shot and severely wounded a former sweetheart the other day and then made his escape.

His description was sent throughout France, and no less than seven Moroccans, responding to the name of Mohammed-ben-Ahmed and corresponding to the description of the wanted man, were arrested. Not one of them, however, was the fugitive.

Inquiries at the Ministry of the Interior brought the statement that there are 13,122 Mahommed-ben-Ahmeds in France.

Farms and City Property FOR SALE

Large Brick House, No. 640 Bethune Street, to be Sold at a sacrifice.
House and Large Lot in Chemong. Must be sold immediately.
Good Brick House on Brock Street for Sale.
100-Acre Farm in Asphodel, with first-class buildings.
200-Acre Farm in Cavan.
30-Acre Garden Farm, with first-class buildings thereon.
Dwelling-house and Six Acres of Land.
See My General Line of Agricultural Implements and Machinery.

R. C. HEARD
Agricultural Implements and Real Estate.
379 Water St. - 'Phone 1329

GERMANY WILL NOT DEBATE ON ENTENTE NOTES

No Public Discussions Will Be Held But Negotiations Will Be Continued With the Powers.

SOCIALIST DEMANDS.

BERLIN, May 17 (Canadian Press). — Baron von Rosenberg, the Foreign Minister, yesterday informed the Reichstag that the government was unable at present to embark upon a public discussion of the German attitude towards the replies of the Entente Powers on the subject of reparations, inasmuch as the last of these had only been received on Tuesday, and the subject demanded the careful consideration of the Cabinet.

This declaration was prompted by the effort of the united Socialists and Nationalists to force a discussion before the chief Whitsuntide recess. The attempt failed to gain the support of the Coalition Party, and the debate was only brief and perfunctory, its chief feature was the demand by the United Socialist leader, Herman Mueller, that the Government forthwith enact a positive agreement for the mobilisation of the nation's economic and productive assets with a view to giving the concrete proposals demanded by the Entente.

Earlier in the day Chancellor Cuno convened the Reichstag leaders and informed them of the Government's intention to continue the reparations discussions with the creditor Powers.

The demand voiced by Herr Mueller is commonly interpreted as the opening gun in the Radicals' campaign for the exploitation of "big business" in connection with internal reparations assesments. Their programme calls for the mobilisation of every productive unit in the nation's economic organism in the shape of capital or a tax levy on production. It means a rigorous process of hypothecation, comprehending big and small industries, commerce, banking, shipping, farming and realty, and will also provide for compulsory taxation of the private propertied classes.

In the case of realty and farm holdings the Government's levy will be in the nature of first mortgages on a gold basis. Other producing agencies will be taxed on the volume of their production, the Government's aim being to fix the levies on a gold basis.

This "squaring of accounts" between capital and labour is regarded as compensation for the valour and perseverance shown by the Ruhr workers in their passive resistance.

"It's labour's pound of flesh," said a leading Radical.

ONE KILLED IN WRECK

LIMA, Ohio, May 17.—(Canadian Press).—One man was killed and a score of persons were injured at Oakland, Ohio half way between Coldwater and Fort Recovery, when Lake Erie and Western passenger train No. 2 collided head on with a freight yesterday afternoon.

The dead man is George J. Bassler, 61 of Lima, engineer on the passenger train.

STOCKS AND BONDS

At the present time there is a great boom in the mining industry. I have had many years experience in practical mining, both in Cobalt and Porcupine, and have a wide connection there. I am therefore in a position to get early and reliable information in both camps. I have made a profit for every one of my clients up to date, and shall be pleased to advise any one interested. There will be a strong market this summer and now is the time to get in.

Accounts carried on reasonable margins

C. H. REID
Room 111 Barrie Bldg.

Cut-Rate Prices for Saturday

After-Shave. Regular 35c, for 29c
Best-Ever Tooth Paste, 25c, for 15c
Moth Bags, large size 15c
Cream Olive Soap (Soap Doll FREE) ..... 4 for 25c
60c Wyldwood Cream 35c
10c English Lavender Soap, clearing at ..... 8 for 25c
Tartradent Tooth Paste. Regular 50c, for 25c
Djer-Kiss Talcum. Regular 35c, for 24c
Hind's Honey and Almond Cream. Reg. 60c for 48c
Pond's Vanishing Cream. Reg. 50c, for 34c
Italian Balm. Regular 40c, for 33c
Pepsodent Tooth Paste. Regular 50c, for 35c
Colgate's Tooth Paste, 25c, for 22c
Cuticura Soap, 25c, for 18c
Hydrogen-Peroxide. Regular 25c, for 15c
Shaving Stick Refills, 25c, for 15c

MONCUR'S DRUG STORE
Phone 81 — 407 George St
Lowest Prices in the City on Patent Medicines.

W. H. BRADBURN WAS CHOSEN TO HEAD CONSERVATIVE FORCES FOR THE PROVINCIAL ELECTIONS

Was Nominated at Mass Meeting of Conservatives of West Peterborough Last Night—Choice Was Unanimous—W. F. Nickle, K.C., M.P.P., Told of Shortcomings of Drury Government—J. H. Burnham and Mrs. Howard Follis Also Spoke.

W. H. Bradburn, ex-Mayor of Peterborough, at present a member of the Utilities Commission, and the Managing Director of Bradburn's Ltd., was nominated as the candidate of the Liberal-Conservative party for West Peterborough at the convention held in Victoria Hall last night. There was a good attendance, and keen interest was shown in the proceedings in view of the fact that several names had been prominently mentioned during the last two or there weeks. Roland Denne, President of the Liberal-Conservative Association for West Peterborough, presided.

The nominee was the first candidate proposed, and his name was brought before the gathering by J. F. Strickland ,seconded by P. McQuaig. J. H. Burnham, Mrs. Howard Follis and J. F. Strickland were proposed in the order given, but withdrew their names, Mr. Strickland proposing that Mr. Bradburn be nomintaed unanimously.

In thanking the convention for his nomination, Mr. Bradburn said it was a great honor to be called upon to carry the Conservative standard in the coming election. Engaging to do his part between now and election day, he said that if the Conservative electors will do their best "there is no doubt that we of West Peterborough will be back of the next Prime Minister who will be the Hon. W. G. Ferguson."

Mr. Burnham's Views.

J. H. Burnham was the first speaker called upon, and he expressed his views very pointedly on the Drury administration, charging Mr. Drury, among other things, with having sold the prohibitionists of the province for the votes of the grape growers of Western Ontario. These grape growers, Mr. Burnham said, furnish grapes to wine factories in Western Ontario, which are permitted by the provisions of the O.T.A. to sell to the people of Ontario a highly-intoxicating wine which has proven in the samples analyzed to have an alcoholic content of from 14 to 33 per cent. of proof spirits. This wine is sold at $8 a dozen bottles, laid down at the purchasers' doors.

The speaker next drew attention to the fact that Mr. Drury and Mr. Raney voted down and suppressed an investigation of the Last Night Party in the Parliament Buildings, thus conniving at the debauch and suppressing the right of others to have an investigation. Other charges brought against Mr. Drury by the speaker were an attempt to sell out the farmers of the province by a scheme of political trickery which was thwarted by J. J. Morrison; holding power without reference to the will of the people; shirking the responsibilities of responsible government; and holding back progress in the province by demanding that his every whim be obeyed. Reverting to the question of prohibition, Mr. Burnham said: "The people demanded prohibition; let us give it true, loyal, support."

The Women's Leader.

Mrs. Howard Follis of North Monaghan, President of the Women's Liberal-Conservative Association of West Peterborough, in an able address, reviewed the record of the Drury government and pointed out the advantages of conservatism. Referring to the entrance of women into the political arena, she said that women should make a closer study of the problems concerning the province and the country with a view

W. F. Nickle.

to understanding the issues thoroughly. The greatest hope for the Conservative party in the coming election is to win the allegiance of the young electorate, showing them that the Conservative policy is built on stable conditions. The Conservative policy does not appeal to the revolutionary element in this or any other country. "If you will take the trouble to search the records of the country since Confederation," Mrs. Follis said, "you will find that the best legislation was fathered by the Conservative Party."

Referring to the entry of the United Farmers' organization into politics, the speaker called attention to the need of the farmers for a strong organization, but said that the farmers' organization had no more right to seize the reins of government and make the laws of the province than an organization of dentists or retail traders has.

"Some people say the farmers are slow," said Mrs. Follis, "but the present government in four years has piled up a provincial debt of more than the two old parties had piled up in 52 years. That cannot be called slow." The Conservative party is not asking the people of Ontario to support it on the strength of their election promises, but on their past record.

Conservative History.

W. F. Nickle, K.C., M.P.P. for Kingston, the speaker of the evening ,opened his speech with a short history of the Conservative party since 1914. In August, 1914, when war was declared, the Conservative party then in power found itself faced with problems that were more than any one could be expected to carry, In 1917 it was realized that the two parties should unite for the prosecution of the war, and the leaders of the Conservative party and the then leaders of the Liberal party threw themselves into the question and combined in a Union government. The Conservative party realized that the cause of the world was greater than the cause of the Conservative party, and in merging itself in the common cause it lost its local organized strength. In the 1921 Federal election the remnant of the Conservative party went down to defeat, and the Liberal party, with the Progressives, have had control of the government ever since.

When the U.F.O. party came into power in Ontario it was on the plank of economic and domestic reform. We are plainly told by J. J. Morrison through the Farmers' Sun, that he was opposed to the Agrarian party assuming responsibility of office. The farmers should enact such legislation as would be beneficial to them as farmers without reference to those who are not farmers.

"Drury announced that class government was a failure, enunciating the principle that government must exist for all the people and not for one group. For a time there was peace between these two men, but on August last Drury again began to sound the electorate on the broadening out policy and made a speech saying that it was impracticable for any group Government to carry on successfully in this province.

"We have not had group government in its broad sense," the speaker said. "What we have had is a class coalition carried on along group lines."

After a survey of the long-drawn-out disagreement between Mr. Morrison and Mr. Drury, the speaker stated that if there was not a working arrangement there was at least a tacit understanding between certain Liberals and the Agrarians that support would be given to the Agrarians. In a speech at Bowmanville on March 23, Wellington Hay, Liberal leader, said he did not think it advisable that the Liberals should put a candidate in the field against the U.F.O. and that in places where there was a Liberal candidate the U. F.O. should not run a candidate, because this would result in the Conservative candidate being elected.

On April 12 in the House, Andrew Hicks, the U.F.O. whip, said that he could no longer follow Drury because he knew Drury was endeavoring to perfect an arrangement with Mr. Hay by which there would be a coalition between the Liberal and U.F.O. parties, and he would not be a party to any coalition.

When the Liberal party met on April 26 in Toronto the gathering of representatives of that great party decided that in every riding as far as possible Liberal candidates must be put in the field, and no trafficking with the U.F.O. would be tolerated. The Liberal party would hoe its own row.

On April 27th—the day after the Liberals decided against coalition with the U.F.O. party, Drury and Morrison met in the U.F.O. office and a truce was patched up between them, Drury saying that after the election is over he will not make any affiliation until he has called together the U.F.O. successful and defeated candidates and decided what is to be the destiny of the party.

Conservative Position.

"You have the position of the Conservative party clearly before you," said Mr. Nickle. "We stand on the traditions of the Liberal-Conservative party for safe, sane, legislation. We move forward when the conditions warrant moving, but we make sure that the ground we propose taking is stronger than the ground we are on."

The problem of the government in Ontario is administration, the speaker pointed out. There are no great issues on which to divide the parties but from one end of the province to the other the steadiness and youth and brains of the Conservative party is being offered to the country to bring stable government.

Redistribution.

On January 26 the Conservatives brought in a resolution calling for redistribution and an adjustment of population between ridings.

There is a great discrepancy between the ridings, some having only 12,000 while others have 100,000.

There are 23 having less than 15,000 population; 27 have between 15,000 and 20,000; 30 have between 20,000 and 30,000; 14 have between 30,000 and 40,000; 2 have between 40,000 and 50,000; 6 have between 50,000 and 75,000; 6 have been 75,000 and 100,000, and 3 have over 100,000 population. In the West Peterborough riding theer are 28,284 persons, while East Peterborough has 13,648. Middlesex has three U.F.O. members to a population in its three divisions of 50,000; London has one member to a population of 60,000.

"We wanted redistribution and equality of the various ridings," the speaker said. After Hicks made his charges, to the horror and amazement of the Conservative party the government brought down not one redistribution bill but three bills — redistribution, proportional representation and the single transferable vote. A committee was proposed to consist of 5 Conservatives, 5 Liberals, 1 Independent, 8 Agrarians and 3 Labor representatives. "What chance had the Conservative party on a committee like that?" demanded Mr. Nickle.

"The Conservative party would have consented to the Redistribution Bill going to a committee like that, but a clause provided for proportional representation. This would make it impossible for us to elect a majority in Toronto, which is over-

(Continued on page 5.)

SMOKE OGDEN'S CUT PLUG

15¢ per packet
80¢ a ½ lb. tin

If you roll your own ask for OGDEN'S FINE CUT (from leaf)

MANY MATTERS OF IMPORTANCE BEFORE SYNOD

Synod of Huron Approves of Co-operation With the Protestant Denominations in Religious Education.

NEW AGE LIMIT.

LONDON, Ont, May 17.—(Canadian Press).—Approval of a canon providing for the change of the age limit for members of the vestry from twenty one years to eighteen; refusal to form a diocesan council for social service, according to the suggestion contained in the report report submitted by Very Rev. Dean Tucker, Chairman of the Committee on Social Service ;and the referring to a special committee appointed by the Bishop, the proposal that the Church fire insurance be taken over by the Diocese were three steps taken by the Synod of Huron at its concluding session in Cronyn Hall yesterday afternoon.

A stir of more than casual interest was occasioned when figures presented by the Committee on Civil Census indicated that there was a disparagement of more than forty per cent between the number of Anglicans reported by the civil census and those shown by the clergy's report. The Bishop signified his intention of bringing the question up at the rural deaneries in order that in some measure at least the number of Anglicans claiming relationship with the church should more nearly approach the number of those in actual communion.

With expressions of cordial enthusiasm, the Synod expresed its willingness to accede to the request of Rev. Dr. Gould, General Secretary, of the M.S.C.C. that is Lordship the Bishop of Huron be allowed to take his place in representing Canada on the International Mission Conference which is to be held in Oxford next summer.

There was a bit of interesting discussion over the resolution submitted by Rev. Henry Smith to the effect that the women's guilds be made responsible in a greater measure to the rector of the parish and the vestry in their financial undertakings. It was evident that some of the clergy considered this a "ticklish" matter requiring some degree of tact It was finally referred to the Executive for consideration.

The following report was submitted by the Committee appointed to consider the Bishop's charge.

"That the Synod approves of the co-operation of the Anglicans, Con-

(Continued on page 6).

More Opposition to Canadian Cattle.

LONDON, May 17.— (Canadian Press Cable)—Formidable opposition is foreshadowed from the agricultural committee of House of Commons which is the strongest group in the House, against the Minister of Agriculture's proposal to lay an order on the table for the admission of Canadian breeding stock to Great Britain.

The committee has already adopted a resolution unanimously declaring that while welcoming reciprocal arrangements for the interchange of pedigree breeding stock between the United Kingdom and the Dominions it could not assent to the admission into Great Britain of non-pedigree breeding stock.

GREEKS AND TURKS MAY START SCRAP

Greeks Are Determined to Pay No Indemnity — Rumors That War May Break Out Again.

LONDON, May 17.—(Canadian Press). — Sensational rumors are current of possible hostilies between Greece and Turkey as the outcom of the reparations dispute at Lausanne and according to a Central News despatch from Constantinople a secret meeting is reported to have been held at British general headquarters to consider eventualities.

No confirmation of the rumor, however, is obtainable in official circles in London.

Reuter's Athens correspondent says the newspapers there state that the Greek delegation has been instructed to leave Lausanne should a plenary meeting of the Near East conference pronounce in favor of payment of indemnities by Greece.

According to the Athens correspondent of the Times referring to these rumors, Colonel Plastiris, one of the leading authorities, in the course of an interview, voiced a denial, saying that Greece's intentions were entirely pacific. He added that Greece would take no precipitate action without consulting the Allies, but was absolutely determined not to pay a single penny of indemnity.

President Harding to Visit Victoria.

VANCOUVER, B.C., May 17.—(Canadian Press).—President Harding of the United States has definitely accepted the invitation extended him through his honor Lieutenant-Governor W. C. Nichol, to visit Vancouver and Victoria, early in July, enroute to Alaska. United States consul Rider yesterday received from Washington the president's official acceptance of the invitation.

AFTER BETTER TERMS FOR THE RURAL MAILS

Mail Contractors Suggest Many Changes For the Betterment of Conditions Among Rural Mailmen.

WORK AT LOSS.

OTTAWA, May 17.—(Canadian Press).—In an endeavour to secure better terms for the rural mail contractors from the government the Canadian mail contractors' association has addressed a circular letter to the members of the House of Commons and senate. The abolition of the contract system and the introduction in its place of a salary system is asked. A yearly salary of $70 per mile of the route covered is asked. For contractors operating between railway stations and steamers and post offices, a salary three times the present rate is asked. They desire the increased rate to be retroactive to Jan. 1, 1917, to offset losses which it is claimed contractors have incurred in the last few years. Saturday holidays with full pay, and the removal of all rural mail boxes from the left to the right hand side of the road, to avoid accidents are among other requests.

It is stated in the circular letter that the average rural mail route is 20 miles, and the average yearly cost of upkeep of contractors' horses and rigs in the last five years has been $1,058, while the average yearly contract price payable by the government has been $732. The result, it is asserted is a yearly average loss of $326 to the contractors, not taking into account his time and the responsibility he assumes.

Threats Declared Against the Jews.

BUCHAREST, May 17.—(Canadian Press)—The Rumanian Fascisti to-day issued threats that continued attendance by Jewish students and professors at the University of Buchrest would lead to their deaths. Professor Reiner was informed by telephone that he would be murdered if he attempts to resume his lectures. A large number of Jewish students have been maltreated.

A report from Temsvar says 40,000 students have enrolled there in answer to a call issued by the "Fasia nationala Rumana" to join in the "life or death struggle against the Jews."

There are a great many children 40 or 50 years old.

"The Boracic in Infants Delight adds the hygienic touch that keeps the skin healthy and attractive."

All the family use it

INFANTS DELIGHT

TOILET SOAP

JOHN TAYLOR & CO., LIMITED
TORONTO

The Evening Examiner

PHONES—Editorial, 1601. Business Office, 1600. Private Branch Exchange to all Departments.

The Examiner is a member of the Audit Bureau of Circulation.

The Daily Examiner, published every lawful evening. The Peterborough Examiner, Limited. Office, 419 George Street.

The Weekly Examiner, published Thursday morning.

The Subscription Price of The Daily Examiner is $6.00 per year, delivered in city; out of town subscribers, by mail, $4.00 per year; that of The Weekly Examiner is $1.50.

U. S. REPRESENTATIVES.

Special U. S. Representatives—W. H. Stockwell, 629 People's Gas Building, Chicago, Ill.

New York—Chas. F. Miller, 225 Fifth Avenue.

Advertising Rates on application.

R. M. GLOVER, Managing Director.

THURSDAY, MAY 17TH, 1923.

WELLAND'S TIME TROUBLES.

The folly of attempting to carry on a system of daylight saving when such a method is not universally adopted and when even the community affected is not agreed is illustrated by the case of Welland, where most of the merchants and manufacturers are using the summer time schedule and the rest of the citizens are adhering to the standard article.

The result naturally is confusion worst confounded.

There is little to be said in favour of the daylight saving advocates, who, although in the minority, have been responsible for upsetting the equilibrium of the community.

The issue was put before the electors at New Year's and the verdict was against summer time.

That should have been the last word.

The minority, like loyal citizens, should have been content to accept the verdict and yield to the will of the majority.

Daylight saving when universally adopted has much in its favour—and very little against it.

Daylight saving when adopted by the will of a community is not so beneficial, but at the same time has considerable merit.

Daylight saving when followed by a minority which attempts to force its opinion upon the mass of citizens, as in Welland, is not only a nuisance and an absurdity, but it is a piece of insolence and impertinence as well.

A MINISTER OF IMMIGRATION.

Sir Henry Thornton's declaration that Canada needs a skipper to direct immigration is so thoroughly founded upon fact that no one is likely to take issue with the head of Canada's National Railways.

Sir Henry's residence in Canada, although only a matter of months, has been long enough to enable him to put his finger upon the weak spot in the immigration efforts of the Federal Government.

The first need is undoubtedly a separate Minister of Immigration—a "skipper," to use the Thornton phrase.

It is not reasonable to expect Hon. Chas. Stewart to give the attention he should to immigration and at the same time look after the other duties with which he is at present loaded.

The Immigration Department is big enough to stand by itself.

The programme laid down by Sir Henry could not be effectively carried out unless the first vital step is taken.

A separate Minister, more effective propaganda abroad, an organization to follow up the immigrants when they arrive—these are all essentials of an immigration policy that is to get anywhere.

Despite the time spent in discussing this question in the House of Commons, nothing really definite has been accomplished.

Nor will anything worth while be accomplished until a Minister of Immigration is appointed and is backed up by the enthusiastic support of the Government.

MR. BRADBURN'S CANDIDATURE.

Leaving political considerations out of the question altogether, there seems every reason to believe that the Liberal-Conservatives of West Peterborough were well guided in their choice at last night's convention of Mr. W. H. Bradburn as standard-bearer in the Ontario election.

Mr. Bradburn impresses people of all shades of politics as a very desirable type of citizen to be interested in the management of the affairs of this Province.

His name has always stood in this community as that of a man willing to serve his fellow-citizens and ready to utilize his time and talent in the public service.

As an Alderman he served splendidly, and in connection with his two-year term as chief magistrate he has always been mentioned as one of the best Mayors that Peterborough has had.

Since severing his connection with the Council, ex-Mayor Bradburn has continued his efforts in the public interest by excellent work as a member of the Utilities Commission.

Incidentally, with Hydro-electric matters occupying such a prominent place in public discussion in the Province at the present time, the experience and knowledge of Hydro operations gained by Mr. Bradburn as a member of the local commission might be counted upon to stand him in good stead if the people promote him to the larger arena.

With candidates of this type in the running there is no reason to anticipate anything but a clean, gentlemanly fight in West Peterborough, and whether they agree with Mr. Bradburn's views or not it is to be fancied that the majority of electors will welcome his advent as an encouraging sign that politics can still attract men of weight and ability.

THE PEOPLE MUST BE CONSIDERED.

The Dominion Budget places the sales tax of six per cent "at the source." That means that the firm making an article is looked to by the Government to pay that tax. A lot of detail will have to be settled before there is a clear understanding of what "the source" really means, says the London Advertiser. If a manufacturer making cloth sells it to a manufacturer making clothing, which will be "the source?" Men in this business in London do not seem quite clear on the point.

From the standpoint of the consumer, the danger is in the possibility of that tax growing before it reaches him. If it passes through one or two hands before he gets it, the six per cent. is liable to be nine or ten per cent. by the time he pays it, and in our way of doing business no one would be to blame.

A sales tax is a direct levy on the purchasing power of the people, whether they are rich or poor. The indirect, or invisible, manner in which it is collected may make the people a little less clamorous in paying it, but it takes the money from them just the same.

Canada has two things to deal with, (1) the war debt and (2) the National Railways. These are going to make extraordinary taxation necessary for some years to come. The existence of these two great money takers calls for cutting down of ordinary expenditure.

When a man finds himself in a tight place he cuts his expenses; he does without things that he used to consider quite necessary, and he generally comes out of such an ordeal a better man with simplified ideas and sensible notions.

A Government is in the same position. The need for revenue has no right to receive prior consideration over the ability of the people to pay.

A CHATHAM INCIDENT.

One of the absurdities in connection with certain features of the Ontario Temperance Act is illustrated by the case reported from Chatham, where the Council is considering the question of paying the fine of a man convicted under the Act and in this way avoid having to take care of the prisoner's family until his sentence is served.

The offender, always a law-abiding citizen until the present occasion, was unlucky enough to be caught violating one of the sections of the O. T. A., and he was fined $400, with the alternative of nine months in jail.

He was unable to raise the amount of the fine, and, of course, has to serve his sentence.

At home there is a wife in delicate health and four small children.

It is estimated that it will cost the city considerably more than the amount of the fine to take care of the family until the bread-winner is released.

Hence the proposal that it would be good business for the Council to pay the fine rather than have to assume the expense of keeping the wife and children.

The case illustrates the necessity of establishing some elasticity to the measure in order that magistrates may be able to exercise their own judgment and deliver verdicts in accordance with the circumstances as they see them, instead of being pinned down to definite sentences that fail to take into consideration any unusual feature there may happen to be involved in the case.

It is incidents of this kind that serve to drive out of the minds of many people the numerous good features of the O. T. A.

TOO MUCH LICENSE.

What our younger generation is suffering from today is too much license. What is the cause of so little respect for the old by the young? Too much license again and so on ad-infinitum.

In the past children were treated as children until they attained their majority, but in these modern times they are treated as adults, at least they are allowed all the privileges that belong to grown men and women without any of the responsibilities. Is it any wonder that they do not develop the necessary character to make good citizens in later life? By all means remove all the prejudices of the past, but some of the old ideas of building character are worthy of consideration and should not be laid aside without something better to take their place. Robert Louis Stevenson says, "To love playthings well as a child, to lead an adventurous and honorable youth, and to settle, when the time arrives, into a green and smiling age, is to be a good artist in life and deserve well of yourself and your neighbors."

At the present day what opportunity have the young to develop character and self-restraint? Their parents efface themselves only too unselfishly to insure their young ones pleasure, with the result that the children take such sacrifices as if their right, and never realize, until out in the world for themselves, the sacrifices their parents made. How much better to train them to deny themselves some pleasure when young so that they may appreciate them fully later on.

There is an old adage, "Spare the rod and spoil the child," and while this form of punishment may have been overdone in the past, it is certainly underdone today. We all wonder at the marvellous achievement of John D. Rockefeller, the multi-millionaire. Perhaps the characteristics that contributed chiefly to his success were taught him in childhood. In Rockefeller's Random Reminiscences, he says: "My mother was a good deal of a disciplinarian. Once when I was being punished I felt called upon to explain, after the whipping had begun, that I was innocent of the charge. 'Never mind,' said my mother, 'we have started in on this whipping and it will do for the next time.' This attitude was maintained to its final conclusion in many ways." Again, Rockefeller says later on his book, when he had gone into business for himself: "My loans from my father were many. He would come to me and say that if I needed money in the business, he would be able to loan some, and I always needed capital. Just at the moment when I required money the most, he was apt to say, 'My son, I find I have got to have that money.' 'Of course, you shall have it at once,' I would answer, but I knew he was just testing me and that when I paid him he would hold the money without its earning anything for a little time and then offer it back to me later." Perhaps Rockefeller's parents were too spartan in their discipline, but there is no question but that a measure of their treatment could be applied to the present generation with advantage in many cases.

To bring out the best in anyone a certain amount of indulgence is necessary, especially with the very young, but a large amount of discipline is necessary also if the children are to be taught the true value of things. By all means let our young ones have all the fun and pleasure there is while young, but don't overlook that unselfishness, self-denial, gratitude and duty play a large part in a good man or woman's character and must be taught while young.

There has been plenty said and written about self-expression and such like new thought, which usually are just excuses. What we want are strong unselfish characters to make the best citizens to deal with the vicissitudes of business of life and not weak, pampered, headstrong characters that we meet only too often in this enlightened age.

In short, the idea is to stop this ever-growing, untrampled license of the young.—The Darling Digest.

EDITORIAL NOTES AND COMMENT.

The worst feature of the Welland daylight saving mix-up is that "Central" cannot be appealed to for the correct time.

The rumours that J. J. Morrison may be a candidate should be taken with a grain of salt. The U. F. O. Secretary has all the power he wants now.

The fact that the two Singers may be candidates in Southwest Toronto should not be accepted as an indication that the campaign there will be a harmonious one.

Premier Drury has a press agent now. Evidently he does not care to depend upon the Farmers' Sun for publicity.

TO RELIEVE PAIN AND BACKACHE

Women May Depend upon Lydia E. Pinkham's Vegetable Compound

Minneapolis, Minn.—"I had heard so much about Lydia E. Pinkham's Vegetable Compound that when I realized I needed to take something to relieve my pains and backache, and to help build me up I began to take that. I had been sick off and on for years and barely weighed a hundred pounds, but now I have had such good results that I am recommending the Vegetable Compound to every one."—Mrs. J. J. BIEBER, 2939 18th Ave. South, Minneapolis, Minn.

Finds a True Friend

"Every woman who values her health should be proud to have a true friend like the Vegetable Compound," says Mrs. W. E. Shaw, 2327 Walnut Street, Chicago, Illinois. "I had female weakness so badly that I could not stand on my feet. Half of my time was spent in bed and I had pains in my back which were unbearable. I tried everything I could think of to help myself, and when a friend advised Lydia E. Pinkham's Vegetable Compound I began taking it at once. I recommend it without hesitation."

WISE AND OTHERWISE

Another good way to preserve your health is to stop worrying about it.

* * * * *

A is for Armenia needing bread, and B is for Bull that she gets instead.

* * * * *

Speaking of comic strips, did you ever see a skinny chap undress at the club house?

* * * * *

Little drops of water, little grains of lye, makes the liquid that is offered you as rye.

* * * * *

The man on the street isn't impressed by any part of a family tree except the lower limbs.

* * * * *

In a small town there are very few things more important than the committee on refreshments.

* * * * *

The book of etiquette tells you almost everything except the graceful way to retrieve the roast from a guests's lap.

* * * * *

A hick town is a place where you can call Central and ask her the name of the movie for tonight.

* * * * *

They are easy to tell apart. The undesirable alien cusses the country and the patriot cusses Wall Street.

* * * * *

Every prominent Republican who itches for Mr. Harding's job is sure his world-court advocacy is suicidal.

* * * * *

Our own theory is that if Nature had foreseen jitneys she would have provided spare parts for pedestrians.

* * * * *

Correct this sentence: "Why, of course," said the housewife; "I'm always glad to lend my vacuum cleaner."

* * * * *

It is rumored that Harvey will come home and take the stump, but the rumor doesn't say what he wants this time.

* * * * *

Some of the old sea captains could

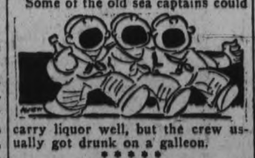

carry liquor well, but the crew usually got drunk on a galleon.

* * * * *

Anybody can write novels, but it takes a genuis to write an ad. that will make a pipe sound dainty and sanitary.

* * * * *

Violent exercise after meals is injurious, perhaps, but the toothpick athletes retain their vigour year after year.

* * * * *

Colonel Harvey says no one will dare attack England since she has undertaken to pay America. French papers please copy.

* * * * *

The chairman of the drive looked in astonishment at the community's pocketbook. "Let's get at the bottom of this thing," said he.

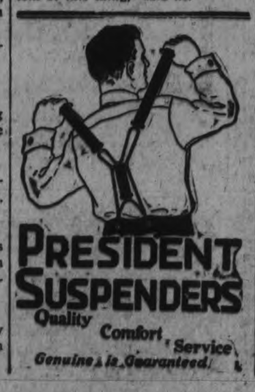

NEWS EAST EMILY AND THE DISTRICT

Business Meeting Bethel Methodist Church Shows Progress—Personal Mention.

EAST EMILY, May 17.—The members of Bethel Methodist Sunday school held a business meeting in the basement of the church last Tuesday night, for the purpose of electing the new officers for the coming year. They follow:

Superintendent, Eugene Switzer; assistant superintendent, Herb. Jackson; secretary, Moses Ruth; treasurer, Sayward Switzer. Teachers—Men's Bible Class, Wm. Harrison; Ladies' Bible Class, Mrs. E. Storey; Adult Bible Classes, Pearl Reid, Harry Deyell, Herb. Jackson, Primary Classes, Ida Switzer, Mrs. Sayard Switzer, Helen Storey. Organist, Belva Ruth; asst. organist, Mrs. J. McCarrel.

News Paragraphs.

Mr. Walter Moncrief was a business visitor to Cavanville during the past week.

Mr. M. O'Connor was a visitor to Peterboro this week to his son, Hector, who is seriously ill in St. Joseph's hospital.

Orville Deyell of Peterboro made a business trip to East Emily last Friday.

Mrs. Harry Lowes spent a few days last week visiting her sister, Mrs. T. Ruth in Peterboro.

Those from this district who attended the U.F.O. convention held in Lindsay last Saturday were: George Mills, Eugene Switzer, Moses Ruth, Ira Switzer, Gabriel Switzer, Albert Franks, George C. Franks, Herman Franks, Arnott Boate, Harry Deyell, Isaac Guthrie, Wilfred Jackson.

Mr. S. Rush made a business trip to Peterboro last week.

Mr. T. Ruth of Peterboro visited friends in East Emily last week.

Mr. and Mrs. W. C. Switzer of Peterboro were visitors of Mr. and Mrs. A. Lang recently.

Mrs. J. Mann of Bridgenorth spent last week visiting her sister, Mrs. Evans Storey.

Mrs. J. Doube and daughter, Miss Annie, of Omemee, spent Thursday visiting relatives in East Emily.

Miss Ida Switzer was a visitor to Lindsay last Saturday.

Miss Pearl Reid attended the U. F.O. convention in Lindsay last Saturday.

Mrs. Evans Storey is able to be around again after being confined to her room through illness.

Mr. Cecil Casey spent the week end with his brother, Mr. Allen Casey of Oshawa.

Harry Deyell was a visitor to Cavan last week.

Mr. and Mrs. Wilfred Jackson spent Sunday visiting relatives in Peterboro.

Miss Marjorie Franks wasa visitor to Peterboro on Sunday last.

Mr. and Mrs. Wilbert Fee and little daughter, Frances, spent Saturday in Peterboro.

Miss Luella Nurse of Toronto spent the week-end visiting her parents, Mr. and Mrs. Robt. Nurse.

Mr. Joseph Shields spent the week-end visiting friends in Oshawa.

Mr. and Mrs. Bruce Fairbairn of Bobcaygeon were visitors at the home of Mr. and Mrs. Henry Magee last week.

Mr. and Mrs. Ross Boate were business visitors to Peterboro last Saturday.

Mothers' Day was observed in Bethel church on Sunday, Mr. Stillman preaching a special sermon. There were also two baptisms.

Mr. Tom Fairbairn of Bobcaygeon visited Mr. Henry Magee recently.

Mr. and Mrs. Vincent Fee spent Saturday in Peterboro.

NEWS COBOURG AND DISTRICT

COBOURG, May 16.—On Sunday evening the Cobourg Oddfellows accompanied by a number of their brethern from Port Hope, attended Divine service in the Cobourg Congregational church. An appropriate sermon was preached by Rev. James T. Daley, D.D., Port Hope, Superintendent of the Counties Children's Aid Society, who is supplying the pulpit, which was left vacant by the resignation of Rev. H. A. Carson, who has gone to Rock Island, Quebec. Dr. Daley preached a practical thoughtful and helpful sermon, and the choir rendered appropriate music. He received the thanks of the Oddfellows for his kindness and courtesy.

Mothers' Day Observed.

Mothers' Day was observed in all of the local churches on Sunday. In the morning service at the Methodist church, Rev. J. S. I. Wilson's theme was "His Mother's Sermon," and he delivered a good discourse. At St. Andrew's Presbyterian church Rev. D. A. Bremner took up the appropriate theme, "Wear a Flower" for memory, and was heard with much profit and pleasure. Rev. Canon Sawers occupied the pulpit of St. Peter's Anglican church at both services, and gave messages appropriate to the day. All of the churches were fairly well attended and the music was in keeping with the day and the occasion. The local florists did a big business in buttonaires as nearly every one was wearing a flower.

Going to California.

Mrs. P. S. Allen, who is removing to California, had a sale of her household effects on Thursday. Bert Clarke wielded the hammer. Mrs. Allen goes to join her husband, Mr. P. S. Allen, who left Cobourg last year, and who is a former O.P.R. contractor, and also a former merchant here. She will be accompanied by her son-in-law and daughter, Mr. and Mrs. Charles Reedy and child.

Social and Personal.

Capt. F. Irish has left to join his boat at Kingston, other seamen to leave are are, Messrs, Angus Peterson, R. Liscunet, H. Burch and O. Merkey, who have gone to Kingston also.

Mr. James Barr has returned to his summer home at Rice Lake after spending the winter in Toronto.

Mr. and Mrs. Lorne Barnum and child motored here from Campbellford for a short visit with Mr. and Mrs. Parker Smith. Mrs. Smith accompanied her niece home to Campbellford and will also visit in Hastings and Peterboro before returning.

The Wooler Womens' Institute met last Thursday. Mr. M. E. Maybee took up the subject, "How are we governed," the discussions were, "The Township Council, its election and works; the County Council, its election and works."

Mr. and Mrs. E. Terrill spent a couple of weeks visiting relatives and friends in Cannington and Lindsay.

Mrs. Davis of Welland and daughter, were guests of Miss May Holman the past week. They came here to meet Mrs. Davis' sisters, upon their arrival home.

Mrs. Henry Climo went to Kingston to attend the graduation exercises of Queen's University.

Mr. and Mrs. Harry Field went out to Peterboro to spend a few days with Judge and Mrs. Huycke.

Friends are pleased to know that little Jean Bootle, daughter of Mr. and Mrs. Boothe, Ann street, who has been seriously ill with pneumonia, is slightly improved.

Mr. and Mrs. Alan Worthington, Montreal, have taken Mrs. Tibbet's house on King Street, East, for the summer months.

Miss Eyre and Mrs. C. B. Craig arrived home on Wednesday afternoon after a year's absence in the Old Country, and were met at the depot here by their sister, Mrs. Davis and daughter, and by local friends. They crossed on the C.P.R. liner, Montrose, and were delayed for a day or so by the ice. They spent a night in Montreal before coming on home.

Polo at Cobourg Horse Show.

It is expected that the Cobourg Polo Club, which was organized last fall will put on an exhibition of polo at the Cobourg Horse Show in August, which will prove a great treat to those unacquainted with this fascinating game.

No Election Excitement Yet.

There are 1331 names on Part III of the Cobourg Voters' List which has just been issued for the Provincial election. Theer is little stir as yet here over the coming election as neither the Liberal party or the U.F.O. have yet held their convention. It is quite generally believed, however, that Mr. Sam Clarke will again be the candidate for the Liberal party.

Stricken While Ploughing.

Mr. Geo. Glass, who owns and works a farm at Renwick's Corners, in Clarke township did not come in to supper as usual last Wednesday and his wife went to the field where he had been engaged in ploughing to ascertain the cause. She found him in an unconscious condition. His team was on the opposite side of the field with the dog guarding them. He began work in the afternoon about two o'clock and it would appear as if he might have been stricken shortly afterwards. He was taken home and a doctor summoned and is thought to be now improving.

Will Put Up Honor List.

The Town of Newcastle and Clarke township will place an honor roll in the new community hall in recognition of the men from that municipality who paid the supreme sacrifice in the late war.

New Clubhouse Started.

Work has begun on the new clubhouse which is to be erected this season adjacent to the bowling green and tennis court at Victoria Park here. The bowling club will hold a big bonspiel here in July.

McMASTER CONFERRED 4 HONORARY DEGREES

TORONTO, May 16.—(Canadian Press). — The conferring of four honorary degrees, including the conferring "in absentia" of LL.D. upon Warren G. Harding, President of the United States, and also on Edward R. Cameron, K.C., registrar of the Supreme Court, Ottawa, attracted a capacity attendance at the annual commencement of McMaster University last night.

The name of President Harding was presented by Dean W. S. McLay, honorary degree of Doctor of Divinity was conferred upon Prof. Ernest William Parsons, of Rochester Theological seminary, and Rev. M. F. McCutcheon, pastor of the First Baptist Church, Montreal.

CHINESE CAPTIVES HURLED TO DEATH

Brigands' Warning That All Terms Regarding Foreigners Must Be Met

PEKING, May 16. — (Canadian Press). — With the Government's consent, the Minister of Communications, Wu Yu-Lin, and General Yan Iteh have proceeded to the stronghold of the brigands as hostages in order to obtain the release of foreigners held captives.

Slay Chinese Captives.

With an unconfirmed report received this morning that three of the Chinese captives held by the Suchow train bandits had been hurled to their death over a precipice in the Shantung mountains as a warning to the authorities, further word of negotiations for the release of foreign captives was awaited anxiously.

The report said the Chinese victims were killed instantly. The alleged murderers are said to have intended to impress on the Chinese Government and foreign diplomatic corps that the bandits mean what they said when they announced that all prisoners would be slain unless the bandits' terms were met.

No matter how many autos are sold there doesn't seem to be any more room in the street cars.

Just Try an Experiment—

Buy a packet of

"SALADA" TEA

E347

and see if it is not the most delicious Tea you ever tasted.

"Most Tea-Drinkers Think It Is."

COBOURG AND DISTRICT

COBOURG, May 17.—A prominent farmer in this district stated that fall grain and clover in these parts are looking exceedingly well. Spring seeding is pretty well over and in many fields the grain is beginning to break through. Warmer weather is, however, being anxiously awaited. Grass is very backward, and it is well that hay is plentiful and fairly cheap.

Real Estate Changes.

Mr. P. S. Allen has sold his house on James street to Mr. Geo. Thompson.

Mr. G. E. R. Wilson administrator has sold to Dwight Williams, parts of lots 3 and 4, concession 11, Haldimand township.

Mrs. H. G. Willoughby is stated to have sold to Francis J. Sleightholme and Clifford E. Gordon, part of lot 31, concession 4, Haldimand township.

A Sugar Boycott.

An effort is being made in Trenton to organize all the ladies of the town for the purpose of boycotting sugar, until such time as prices are lowered.

Holiday at the Point.

Mr. Lou E. Marsh of the Toronto Star, it is stated, will spend his summer holidays at Twelve O'Clock Point, a well-known resort near Trenton.

Marriage at Cobourg.

At St. Peter's church recently, the marriage was quietly solemnized of Miss Grace Gertrude Lee, daughter of the late Mr. Thomas Bolster of Cobourg, and Mr. Roy Timlin of Cobourg. Rev. Canon Sawers officiated. Mr. and Mrs. Timlin will reside in Cobourg and are receiving the congratulations of many friends.

Death in Murray.

Mrs. Janet Doris died at the age of 85 years at the home of her nephew, Mr. P. C. Dempsey of Murray township, her demise resulting from heart trouble. She was born in Scotland but came to this country many years ago and spent her married life in Randon township. Her husband predeceased her. Mrs. Doris was a member of the Presbyterian church. Interment took place at Belleville.

More Excursions Coming.

The Buffalo, Rochester and Pittsburg Railway Co., have notified the town authorities that they have booked the following additional excursions to Cobourg. On June 15, the West High School Senior class; July 14, Kodak Park Chemical Club.

Organized for Ball.

Central Ontario as a district is better organized for baseball this season than ever before. That there are no less than seven leagues affiliated with the O.B.A.A. speaks well for the brand of this popular summer sport.

Doubly Bereaved.

Rev. W. B. Tucker, pastor of Brighton Methodist church, who was recently bereaved by the death of his father, the late Rev. William Tucker, Toronto, was called to Bay City, Mich., to attend the funeral of an uncle. Rev. Mr. Joblin supplied his work on Sunday.

Playing With Broadviews.

Bobby Hanks, a former Brighton baseball player, is playing this year with the Broadviews of the Toronto Spalding League and helped to nail one of the first victories of this season.

Local and Personal.

Mr. John Shields of Smithfield, was thrown from a gravel waggon when coming out of a pit, and sustained painful injuries.

Mr. Gerald Austin of Codrington is stated to have accepted a position as traveller for the Fuller Brush Company in the Napanee district. He was formerly at Campbellford.

Toronto K. of C. ministrels are coming to Cobourg to give an entertainment.

Major Stuart Craig, D.S.O., M.C., spent a few days here with his mother, Mrs. R. J. Craig.

Mrs. F. J. Sawers, Miss H. Kerr, Mr. A. Hutton, Mrs. H. Brown, Mrs. D. Denton and Mrs. E. Smith went up to Toronto to attend the annual meeting of the Anglican Womens' Auxiliary.

Self Denial Campaign

The local corp of the Salvation Army is carrying its annual self-denial campaign on here this week and are meeting with commendable success. The effort will end with a tag day on Saturday. The objective this year is $950 for Cobourg and District. Last year Colborne was included in the Cobourg District and $1,000 was raised. This year Colborne is put with Trenton. Capt. and Mrs. Godden are the local officers in charge here.

Too Much Speeding.

There are numerous complaints and just one, too, of the amount of speeding indulged in on the main street of Cobourg. The new pavement is proving a considerable temptation to some motorists, and it is stated that the speed by-laws are often transgressed.

Church to Celebrate Jubilee.

Rev. Mr. Haig, a former Baltimore boy is one of the former pastors of Columbus Presbyterian church in Ontario county, which is to celebrate its jubilee on June 2. It is the intention to celebrate the 50th anniversary of the building of this church by a "Welcome Home" invitation to former pastors and friends of the church in general, to enjoy the occasion with the present pastor, Mr. Fraser, and the members of his congregation. At the morning service, Rev. Dr. John Radcliffe of Toronto will preach, and the evening service will be in charge of Rev. Mr. Haig of Bondhead and Rev. Mr. Borland of Toronto. The church is to be electrically lighted upon this occasion for the first time in its history.

W.M.S. Elected Officers.

At the annual meeting of Harwood Women's Institute held at Mrs A. Lawton's on Friday the following officers were elected:

President, Mrs. C. Calcutt; vice-pres., Miss L. Stevenson; sec.-treas., Miss A. Arthur; asst.-sec., Miss R. Stevenson; directors, Mrs. A. Lawton, Mrs. T. Robson, Mrs. G Hague; auditors, Mrs. Fisher and Mrs. Houghton.

A hearty vote of thanks was tendered the retiring president, Mrs. A. Carruthers for her capable service and kindly interest during the past year.

Miss Jennie Hunter who has been visiting friends at Harwood has gone to Norwood to spend the summer.

Smithfield Ladies Aid Society in East Northumberland is an active organization. At their annual meeting just held the following officers were elected: President, Mrs. Ezra Bidal; vice-pres., Mrs. E. P. Flindall; secretary, Mrs. J. F. Bullis; treasurer, Mrs. M. Snider.

These ladies are very active in good works.

Exhibition Game Here.

On Saturday, May 19, Bowmanville is expected to play an exhibition game here with the Central Ontario League team. Chambers and Deer, it is said, will do the pitching for the visitors.

Town League to Open.

The Cobourg Town Baseball League, weather permitting, expect to open their schedule this week with a double-header. Langslow Ltd. and Matting-Felt play at 2 p.m. and the C.N.R. and the Dyeing Company at 4 p.m. The C.N.R. of Grand Trunks as they were known then are last years' champions.

FACE A SIGHT WITH PIMPLES

Large and Red. Itched and Burned. Cuticura Heals.

"My face was itchy and broke out with large, red pimples. They were scattered all over my face and itched and burned so that I scratched which caused them to grow larger. I could hardly sleep at night. They were a real torture and my face was a sight.

"The trouble lasted about three months. I began using Cuticura Soap and Ointment and the first treatment stopped the itching and after using two cakes of Cuticura Soap and one box of Cuticura Ointment I was healed." (Signed) Miss Ora Goulette, R. F. D. 4, Box 86, Barre, Vt., March 24, 1922.

Use Cuticura Soap, Ointment and Talcum exclusively for every-day toilet purposes.

Sample Each Free by Mail. Address: "Lymans, Limited, 344 St. Paul St., W., Montreal." Sold everywhere. Soap 25c. Ointment 25 and 50c. Talcum 25c. Cuticura Soap shaves without mug.

WARSAW VILLAGE AND THE DISTRICT

A. F. Choate Gives Informative Address on Post Offices, Past and Present — News Paragraphs.

WARSAW, May 17.—Mrs. Samuel Hamblin is visiting her daughter, Mrs. Robert Moore.

Mrs. Lennox and daughter, Stella, have been in Warsaw during the past week visiting Mrs. Mark Edwards.

Mrs. Hunter has spent the last few days with Mrs. David Drain.

Miss Helen Lloyd is visiting her aunt and uncle, Mr. and Mrs. David Miller.

In the Churches.

Mothers' Day was observed in the Methodist church by Rev. F. G. Weir in his sermon and by the hymns. The choir consisted of mothers.

The Bible Class study this evening will be the second chapter of I Timothy.

Next Sabbath "Go-To-Sunday-School Day" will be observed in the Sunday school and at the church service, when Mr. Weir will preach on this subject.

The sacrament of the holy Communion was observed last Sunday morning, in the Anglican church.

There was no service in the Baptist church on Sunday, Pastor Chorley being away on account of the death of his wife, after an illness of several weeks.

The annual Sunday school convention for Dummer township will be held in the Methodist church on Wednesday afternoon and evening, May 30. Miss Laine of the Childrens' Department of Sunday School work will be the outside speaker. A meeting of the township executive was held last Tuesday evening.

No Frost Damage.

The recent rains have stripped seeding operations. Many farmers were through, but some have considerable work to do yet. Frost has done no damage so far.

Mr. McCrae of Norwood is sending out notices to all egg produces, large or small to meet in the town hall on Friday evening of this week.

Woman's Institute.

The regular monthly meeting of the Woman's Institute was held in the Institute rooms last Thursday afternoon. The annual meeting will be held on Friday, June 15, when the department delegate will address the ladies.

A. F. Choate gave a most interesting talk on the post office work of this district. Mr. Choate has been connected with this work since 1866. His father was made postmaster in 1842 followed by his son, A. F. Choate, who has held the post for 34 years.

Mr. Choate said the first postage stamps reached Warsaw on Nov. 13, 1857, previous to which time postage was paid in cash and so recorded on the package to be mailed. No envelopes were in use, letters being written on one side of a sheet of paper, folded and sealed, being addressed on the reverse side. One sheet of paper was counted as one letter for a specific charge, and so on. Postage was also charged according to distance. Subscrbers to newspapers paid the postage at their own post office, quarterly.

North Douro post office was situated in Lakefield, and opened Jan. 1, 1856. The office officially kept the name Douro post office for some time after the village was incorporated as Lakefield.

Hamilton Douglas used to carry the mails from Peterboro on horseback, to Lakefield, Warsaw, Norwood and Douro and back to Peterboro once a week.

The present Douro post office, then South Douro, was opened Sept. 1, 1860, a contract was made with Robert Shaw to carry the mail twice a week, and later three times a week. Charles Payne carried the mail for 12 years, three times weekly and in all that time never failed to get to Peterboro with his load, although once, in March, 1870, he was one day late making the return trip.

The first postcards, continued Mr. Choate, were blue-edged with a blue stamp. For many years the mail for the North Clarina and adjacent points, was sent to Warsaw and anyone coming down to the village delivered it to their neighbors. Patsy Kennedy drew the mail to Warsaw tri-weekly, for $1.37 and then to Clarina for $37 extra. When the contract was let, July 2, 1883, for daily mail to Warsaw the price was $274.00.

Money orders, Mr. Choate went on to say, were issued in Canada in 1854. A money order for the U.S. had to have 6 copies—In a list of post offices 1848.

Sometimes funny incidents occur in the post office, concluded the speaker, and at time sad stories may be visualized from happenings at the mail's distributing point. For instance, one elderly woman visited the Warsaw post office daily for two years, hoping for the letter from her son which never arrived.

Laid at Rest.

The funeral of the late Mrs. Mark Edwards was held from the home of Mr. and Mrs. David Drain, Tuesday afternoon and was very largely attended. Rev. F. G. Weir conducted the services at the house and at the grave. There were many floral tributes. The pall-bearers were three brothers, Alec, John and Frank Darling; two brothers-in-law Robert Lennox and John Hunter, and one son-in-law, David Drain. Interment was made in Warsaw cemetery.

Through her long and distressing illness, Mrs. Edwards showed remarkable Christian fortitude. To the very last she was always cheerful. She was a member of the Baptist church.

Deceased passed away Sunday from the effects of a paralytic stroke on Monday week, although she had been in poor health for several years.

Ennismore Personals.

ENNISMORE, May 17.—Mr. James Beatty made his first route through the township drawing cream for G. A. Gillespie.

Miss Olive Cavanagh of Peterboro spent the week-end with her friends here.

Mr. W. J. Driscoll is visiting friends here.

Mr. Leo Killen is employed with J. P. Flood for the cheese-making season.

Mr. Fergus Crowley and W. J. Driscoll left for Detroit yesterday.

Mrs. Bernard Flood is visiting friends in Peterboro.

A very pleasant evening was spent at the home of Mr. and Mrs. George Freeburn, Gannon's Narrows, on Tuesday, May 15, to bid farewell to Messrs. W. J. Driscoll and Fergus Crowley who are leaving for Detroit. Some of the guests who attended were: Misses Olive and Marie Pluard, Misses Pearl, Sadie and Ezetta Davis, Mary Freeburn, Mollie Duck and the Messrs. Gerald Cavanagh, Oswald and Fergus Crowley, Willie Driscoll, Billie Bell, Leo Killen, Rollie Windover and others.

Richard Sederberg, of Pittsburgh, Pa., is said to have invented a machine which experts believe may solve the problem of eliminating vibration. This machine makes use of the principle of dynamic or running balancing, and it is believed very small rotating parts may be balanced so that they revolve absolutely without vibration.

W. H. BRADBURN

(Continued from page 3.)

whelmingly Conservative."

The Conservatives fought the measure day after day. They told Drury to drop his proportional representation and single transferable vote clauses and they would let the redistribution bill go to the committee. "I believe you will appreciate the strenuous fight that was put up by that little group of 25 men to save the great Conservative party," the speaker said.

Agrarians' Extravagance.

Referring to the main plank in the farmers' platform—economy—in setting up which they undertook to cut out all expenditures not absolutely necessary, Mr. Nickle produced a mass of evidence which proved, he said that the Drury administration had not only been extravagant, but had resorted to manipulating the accounts in order to make the condition of its finances appear better.

During the last year of the Conservative regime, ordinary expenditure totalled $21,000,000; in 1922, the total ordinary expenditure under the Agrarian government was $37,000,000. Although pledged to cut down expense the Drury government after four years of power had doubled the ordinary expenditure.

The books of the province should close on the 21st day of October in each year, Mr. Nickle said, but they were kept open last year until Nov. 15, with the result that $793,000 was taken in and credited to 1922 whereas it should have appeared in 1923. This assisted in making their finances for 1922 look better.

Liquor Profits.

Referring to the Ontario Temperance Act the speaker said that the government's share of the profit on liquor last year was $1,200,000.

"If liquor in this province is being sold as a drug or medicine," he said, "no government should charge so much as to make in one year from the people a profit of $1,200,000. It should be sold to the people on a doctor's prescription at the minimum price."

"These are some of the problems that confront you. We do not ask your support on the grounds of any promises that we make or have made."

In the days of Sir James Whitney taxes were kept low. There has been placed on the backs of the people during the administration of the Drury government new taxes totalling $13,500,000, and every dollar came out of the pockets of the people. This government driven to desperation, has left nothing untouched on which they could levy taxes.

Mr. Nickle paid a graceful tribute to the talent and oratory of Mrs. Follis and reviewed the work that women had done in the Conservative ranks. The Conservative government gave the women the vote he said, realizing that the immense services given during the war justified the giving to them of the franchise. Women in voting must remember that the political game is played according to certain definite rules and that no party can continue to command the government that cannot hold a majority in the House. "We must have a majority of the House Conservative members," the speaker said. "You have an opportunity today such as rarely comes to electors within the province. When the day comes that the Conservative Party obtains the majority in the Province of Ontario the foundation has been laid for a Federal representation."

The Nominations.

J. H. Burnham was proposed by G. W. Morrow and the seconder was Mr. Reynolds. Mrs. Howard Follis was proposed by Mr. Merrill, and the seconder was George Boucher. J. F. Strickland was proposed by Mr. Gregson, and the seconder was Mr. Nelson.

Mr. Stricklands motion for the unanimous nomination of W. H. Bradburn, was seconded by Mr. Bolton.

A vote of thanks to Mr. Nickle was proposed by V. J. McElderry, secretary of the Liberal Conservative Association of West Peterboro.

MANY MATTERS

(Continued from page 3.)

gregationalists, Methodists and Presbyterians on the subject of the place of the Bible on the Public School curriculum, but while recognizing the value of such joint action and acknowledging the excellent work done in our Sunday Schools, something further is desirable and we recommend that the parishes of the diocese make some arrangement locally whereby during the summer vacation schools for religious instruction be instituted.

(a) Where possible in co-operation with other communions in the Public Schools.

"(b) Where this is not possible that the individual churches of one communion should hold classes for religious instruction in their own buildings.

"(2) That this Synod believes that the time has come when our missionary work in India should receive greater attention from the Church so that what is undertaken shall be commensurate with the importance of that country and with the work in China and Japan.

"(3) That this Synod reaffirms its belief in the unity of the churches of Christ and accept as its basis for promoting this unity the basis of such unity as it is set forth in the appeal to all Christian peoples,' issued by the Lambeth Conference. While following with profitable consideration every movement working toward the goal of unity, it believes that the only union which can be worked for is such as would be recognized as our communion throughout the world and comparible with the historic witness of the Church of England

"That the sections of the charge dealing with 'the trend of religious education,' 'the misconception of the Church,' and 'powers that be,' be printed and sent to the clergy to be used by them as sermons or sermon matter on a specific Sunday to be appointed by the Bishop."

VIVID DESCRIPTION OF "PASSION PLAY"

Millbrook Audience Enjoy Lecture and Lantern Views By Peterborough Rector.

MILLBROOK, May 17.—The town hall was well filled with a most appreciative audience on Monday evening, when Rev. R. B. Grobb of All Saints' church, Peterboro, gave his lecture on the "Oberammergau Passion Play," under the auspices of the Woman's Auxiliary of St. Thomas church. Rev. Canon Allen introduced the speaker in a few well chosen words, and for two hours, with only a few moments intermission just before the trial scenes of our Saviour when all rose and sang, "There is a Green Hill far away," the audience listened with intense interest to the vivid description of the play of which Mr. Grobb was an eye witness last August, and which was so beautifully pictured upon the screen.

The criticism that it is scarcely right to make this Passion Week in the life of our Lord the subject of theatrical dramatization is overcome, the speaker stated, when it is known that it is done in fulfillment of a vow made over three hundred years ago by the people of Oberammergau, in gratitude because their village was delivered from the ravages of the plague which was devasting Central Europe in the year 1630. The performance, which takes place once every ten years, is done by the villagers as an act of sacrament, it is woven into the very warp and wool of their lives, they live in it and for it. To be elected to act the character of our Saviour is the highest honor in the village, and the children even are brought up with a keen desire to take a part in the play. In 1634 the first performance was given, and was very crude indeed, but improvement has been made until now it is the finished production which has gained world-wide fame, and in 1922, 350,000 people witnessed the play.

The great theatre seats 4200 people though the said there were probably 5,000 present when he saw it on August 5th of last year, about 1,000 standing throughout the entire twelve acts. The curtain rises promptly at 9 a.m. and the performance lasts until 6 p.m., with two hours intermission for lunch from 12 till 2, when the visitors, billeted in the home of the village, are waited upon by the very people who are taking part in the play.

The stage is partly open to the sky allowing the magnificent view of blue sky-line and green mountains to aid materially in giving realism to the scenes depicted. Two or three performance are given each week during the summer, between sixty and seventy being presented in 1922. German is the language of the people in this little village high up in the Bavarian Alps, its very isolation helping to keep its people "unspotted from the world.

Anton Lang, who takes the character of Christ, did so last year for the third time; as he was then forty-nine years of age, he will be too old to act again in 1930 when the time for production has once more arrived, and it is probable that the one now taking John will be chosen for the main part, in the next ten years. The sight of the actors filling the village church to capacity attending mass and partaking of the Sacrament before going to the theatre for their performance, Mr. Grobb said ,does much to dissipate any scruples one might feel regarding the right of acting such sacred scenes; with the villagers the play is an act of real worship.

These side lights, given during his introductory remarks and as the lecture progressed, did much to deepen the attitude of interest and reverence with which Mr. Grobb's vivid portrayal of the various scenes was listened to. The slides used are from pictures copyrighted by a firm in London, England, not being allowed to use a camera in the theater. The audience could not but remark the speaker's ercellent memory as he more than once repeated whole passages of the dialogue from the play, and even the words sung by the great chorus which, at the opening and previous to several of the subsequent scenes, outlined in song that which was to follow.

The amazing coloring, wonderful costumes and stage setting, were clearly depicted and as the sacred story reached its climax, and Christ, thorn-crowned, was actually seen to hang upon the cross, the hushed atmosphere showed how deeply the listeners were stirred by the literal presentation of the atonement of the world's Redeemer. The few scenes following seemed, as the speaker said, like an anti-climax, but necessary to the completeness of the story of salvation. The tableaux of events from the Old Testament foreshadowing either by contrast or likeness, other events connected with Passion Week in the New, were most impressive and did much to round out the understanding of Biblical facts in the minds of the listeners.

The spiritual atmosphere which had been created made it unseemly that there should be any attempt at applause, Rev. Canon Allen closing the evening with benediction. Mr. A. A. Smith moved a vote of thanks to the speaker, and Reeve W. T. Wood seconded the motion, the uplifted hands of all present signifying their approval.

Clothes a Good Color

To have Clothes perfectly cleansed and good color, the Soap must remove all the visible and invisible impurities. SURPRISE will do this thoroughly.

168

Evening at Lakefield With Pleasant Memories.

LAKEFIELD, May 17.—At the regular meeting of the A.Y.P.A. the officers were elected for the coming year as follows:

Pastor, the Rector; president, C. S. Stenner; 1st vice-president, S. E. White; 2nd vice-president, Miss Dorothy Turner; secretary, E. J. Robertshaw; treasurer, Miss Ida Webster; executive committee, Mrs. White, Mrs. Waldon, F. A. Alford and Miss G. Summers.

The committee served refreshments and a sing-song and games wound up an evening which will always have pleasant memories.

In Northern France, returning natives in shell-torn districts are making use of the miscellaneous electrical equipment left there by the different armies. Generators, driven by gasoline engines, have been put in use, and the cellars of ruined buildings, or the poorest wooden huts, are furnished with light and power.

GOLD SEAL CONGOLEUM GUARANTEE — SATISFACTION GUARANTEED OR YOUR MONEY BACK — REMOVE SEAL WITH DAMP CLOTH

This Gold Seal is on every genuine, guaranteed Gold-Seal Congoleum Rug and every few yards on the face of Gold-Seal Congoleum By-the-Yard. It says and means, "Satisfaction Guaranteed or Your Money Back."

In the 9 x 6 foot size, the rug shown costs only $9.00

"They Make Housekeeping So Easy—"

Gold-Seal Congoleum Rugs make housekeeping so much easier. They are so good to look at—so easy to clean. A few strokes of a damp mop over the smooth, waterproof surface and it's again fresh and bright as new.

They come in attractive patterns for all the rooms of the house—simple tile designs for kitchen and bathrooms, elaborate motifs for bedrooms, dining and living rooms. The sanitary, easy-to-clean qualities of these rugs make them desirable everywhere. And they lie perfectly flat without tacking or fastening of any kind.

Economical Prices—Popular Room Sizes

9 x 3 feet	$4.50	9 x 7½ feet	$11.25
9 x 4½ feet	6.75	9 x 9 feet	13.50
9 x 6 feet	9.00	9 x 10½ feet	15.75
9 x 12 feet	$18.00		

***Gold-Seal* Congoleum By-the-Yard**

The same durable, waterproof material as the rugs, but in roll form, 2 yards wide, for use over the entire floor. Lies flat without fastening. 85¢ square yard.

Prices Winnipeg and points West proportionately higher to cover extra freight

Ask your dealer to show you these beautiful seamless rugs. If he does not carry the genuine, guaranteed *Gold-Seal* Rugs and Floor-Covering, we shall be glad to see that you are supplied. Write us for folder, "Modern Rugs for Modern Homes," which reproduces all the beautiful designs in full colors.

CONGOLEUM COMPANY OF CANADA, LIMITED
1270 St. Patrick St., Montreal, Quebec

Gold Seal CONGOLEUM ART-RUGS
Made in Canada by Canadians — for Canadians

WE CARRY A FULL LINE OF CONGOLEUM

RICHARD HALL & SON, LIMITED

Wonderful Assortment of Congoleum Rugs — All Sizes

Home Furnishing Co. - 208 Charlotte St.

CANADA SHOULD RETAIN MARKET FOR CANADIANS

T. L. Church Vigorously Protests in Dominion Commons Against Too Generous Tariff Reductions.

DEBATE ON BUDGET

OTTAWA, May 17.— (Canadian Press.)—"I do not believe," declared Hon. Charles Stewart, Minister of the Interior, during further debate on the Budget in the House yesterday. "I do not believe and I have had nothing to convince me that so heavy a rate of protection is required as is given to many of the indutries existent in this country today." But there were peculiar conditions existent in Canada to-day, Mr. Stewart went on — depressing conditions not only in regard to agriculture but in regard to business. Much as we would desire tariff reductions that would mean something considerable in the cost of living, "it is not my desire, nor is it the desire of the government at this moment to jeopardize any of these industries while they are passing through such a trying period as they are passing through to-day." It was said that other countries generally were increasing their tariffs. That made it incumbent on those charged with the responsibility of government to go slowly in the matter of reductions.

Canadians Not Beggars.

In the course of debate, J. H. Harris, Conservative of East York, referring to the new reciprocity offer, urged that the Canadian people did not wish to be beggars waiting for crumbs to drop from the industrial tables of Uncle Sam.

Tax on Pulpwood.

In prolonged discussion of financial interests, T. L. Church, Conservative of North Toronto, urged that revenue might be raised by a tax on exported pulpwood and exported water power.

He also expressed the opinion that if the reciprocity clause had been taken out of the Budget it would have been better. At the present time, it would commend itself neither to the people of Canada nor of the United States.

MR. DRURY LAUDS HIS LIEUTENANTS

Defends His Stand on Timber Commission and Hydro Radials.

MOUNT BRYDGES, May 17. — (Canadian Press). — An arden defence of his present stand on the Timber Commission and the Provincial Hydro radials and an enthusiastic commendation of the work of Hon. Manning Doherty, Minister of Agriculture in the late Government, were the main items in the speech of Hon. E. C. Drury, speaking before a nominating convention of West Middlesex U. F. O. constituents here yesterday. J. L. Lethbridge, of Glencoe, former U.F.O. in the Legislature, was again nominated.

The Premier gave a detailed account of all the work of his administration and asserted that legislation undertaken by his Government had been carried out by responsible business men and not by inefficient politicians.

In highly eulogizing Mr. Doherty, the Premier gave him credit for having the embargo on Canadian cattle in Britain lifted.

Leaguo of Nations Society Will Meet.

OTTAWA, May 17. — (Canadian Press).—The annual meeting of the League of Nations Society of Canada will be held in Ottawa on June 18, when it is expected that delegates from all parts of the Dominion will be present. Tentative arrangements provide for a morning session under the chairmanship of the president, Sir Robert Borden, when, in addition to the various reports and motions, a discussion of "the work of the society in schools and universities" will be held.

The afternoon session, with Sir George Foster in the chair, will be devoted to final reports and a discussion on "the work and influence of the branches of the society."

A public meeting will be held at night in the Collegiate Institute Hall, under the presidency of Sir Robert Borden, when addresses will be given by prominent members of the society.

DENTISTS' PRESIDENT.

TORONTO, May 17.—(Canadian Press).—Dr. F. J Conboy, Toronto, was yesterday chosen president of the Ontario Dental Association

Make it an every morning habit to shine with 2 IN 1 Shoe Polishes

CAMPBELLFORD AND DISTRICT

Conservatives Will Hold a Mass Meeting on Tuesday Next—Personals.

CAMPBELLFORD, May 17. — The Conservatives of Northumberland East will open their campaign here with a mass meeting in Cole's Opera House next Tuesday, 22nd May. Major J. F. B. Belford, the party's nominee, will address the gathering, and other prominent speakers will be heard. Particulars will be announced later.

Two representatives of the Department of Public Works were here yesterday looking over the Ogilvie building, which the Government has leased from the town and proposes to fit up as an Armouries. It is expected that the work of renovation will begin in a short time, and that the local company of the Northumberland Regiment will have a home worthy of the name.

The second presentation of the two plays given in the Parish Hall last night, under the auspices of the Willing Workers of Christ Church, drew another large audience. The plays will be given by the same cast at Havelock this evening.

The Tax Rate.

Although the tax rate this year as just set by the Council is 42 mills, two mills higher than last year, the increase will not be a new experience, for the ratepayers, as 42 mills was the figure in 1921. The rate for public and separate school supporters is the same. The total amount of the estimated expenditure for the year is slightly in excess of $59,000.

Among the new expenditures is a bridge across Trout Creek at Simpson Street, the estimated cost of which is $1,200, and this adds nearly one mill to the rate.

Personal.

Wesley Montgomery, ex-M.L.A., was in town yesterday in consultation with some of his supporters.

Mr. Goldie Walker, of Toronto, was a guest at the home of Mr. and Mrs. John W. Taylor over the week-end.

Mrs. W. E. Wiggins, who was called to Fort Frances due to the illness of her sister, Miss Georgie Hay, is expected home at the end of the week.

Mr. and Mrs. F. A. McRae, of Niagara Falls, are in town to-day for the marriage of their son, Capt. Russell McRae, to Miss Helen Denmark, which takes place to-day.

Mr John Pirie has commenced operations for the erection of a new brick bungalow a the corner of Major Street and Oliver Road, on what has been known as the John Oliver property.

Mrs. Boothby, of Toronto, is visiting at the home of her mother, Mrs. Robert Linn, and sister, Mrs. Alex. Abar.

Mr. McCullough, of Castleton, has accepted a position on the Standard Bank staff, and will assume his new duties in the course of a few days.

OBITUARY

MRS. H. HEFERNAN.

Mrs. Hanorah Heffernan, in her ninety-first year, passed away on May 14 at the residence of her daughter, Mrs. K. McGillen. Deceased was born in Otonabee and was predeceased by her husband 34 years ago. She is survived by three daugthers: Mrs. K. McGillen, Peterborough; Mrs. Pierce Butler, Montreal; Mrs. Michael Cleary, Hastings; also by one son, Mr. C. Heffernan of Otonabee.

Danish Steamer is Wrecked Near P.E.I.

HALIFAX, N.S., May 17.—(Canadan Press.)—The Danish steamer Jan, from Nuevitas, Cuba, for Montreal, with sugar is ashore at Indian Rocks, Wood Island, P.E.I., according to advices here from Captain Taylor, agent of marine and fisheries at Charlotte town, to C. H. Harvey, local marine and fisheries agent. Her forehold is flooded, the message said. A southwest gale was blowing yetserday accompanied by rain.

Latest reports stated that the Imperial Oil Company's steamer Talaralite was answering the distress signals of the Jan ,and was rushing to the scene from Tormentine, N. B.

The Jan registers 1,000 tons net. She sailed from Nuevitas on May 3.

DEATH CAUSED BY FIRE BELIEVED INCENDIARY

TORONTO, May 17.—(Canadian Press.)— Excitement attending fire in the village of Thornhill, twelve miles north of Toronto, last night, and believed to have been of incendiary origin, caused the death of Mrs. Isabella Cooper, an elderly widow, and well known resident.

Fire was discovered in two large barns on the farm tenanted by Boyington Walbrick, and in answer to an appeal from the village, the Toronto fire department despatched a pumping engine to the scene.

Section Foreman Killed at Crossing.

PORTAGE LA PRAIRIE, Man., May 17.—(Canadian Press).—John Zubrick, section foreman died early yesterday and three other members of a Canadian National Railway section gang are in a serious condition as a result of an accident last night when a speeder on which the men were returning from work on the Oakland Branch of the railway, struck an obstruction at a crossing near here.

Zubrick leaves a widow and three

SUGAR SCARCE BUT NO CAUSE PRESENT PANIC

Evidence Before Agricultural Committee Shows High Price Caused By Production Shortage and Consumption Increase.

DUE PROHIBITION.

OTTAWA, May 17. — (Canadian Press). — The world's supply of sugar is short by some five per cent. of normal production, this accounting for the increased prices. As a result, sugar prices may be expected to increase still further from their present plane, but there is no need for panic among consumers. There will be enough sugar "to go round" if consumption can be decreased slightly. This is a summary of the evidence placed yesterday before the Special Agriculture Committee of the House by representatives of the Canadian sugar refineries.

All witnesses declarled that the great factor in the increase of sugar prices was the decrease in production; that the issue of a "short crop" bulletin from Washington in February had sent prices "sky rocketing," and that the price of Canadian refined sugars was governed by the price of raws in New York. Consumption of sugar had increased "enormously," it was stated, and to some extent this was charged to prohibition, the absence of alcoholic drinks having given rise to a great demand for sugared liquids. Prosperity among wage-earners in the United States was also a factor in increased production.

As to a possible source of making up the deficiency in the world supply, one of the witnesses declared that increased beet sugar production in Europe and America was the only hope. That sugar, however, would not reach the consumers until the fall.

Bank Not Guilty.

C. E. Neill, general manager of the Royal Bank of Canada, gave a flat denial to charges that his bank was behind sugar speculators and partly responsible for increased sugar prices. Sir Herbert Holt, he said, had been accused of "bulling" the sugar market because he had estimated the Cuban production at very close to what it actually proved to be.

The sugar refiners' evidence was followed closely by a large crowd, which disappeared when, at ten o'clock, the committee turned to hear a witness urge the use of the port of Quebec as an outlet in shipping cattle from Canada to Great Britain.

LUTHERANS GATHER.

TOLEDO, May 17.—(Associated Press)—The national Lutheran Inter-Mission conference opens here tomorrow with representatives from every section of the country attending. There will be delegates from Lutheran immigrant stations, hospitals, motherhouses, orphanages, and old people's homes, Jewish missions, homes for defectives, seamen's missions, negro missions and every other institution under the control of the Lutheran church.

Dr. Lars W. Boe, president of St. Olaf college, Northfield, Minn., Dr. John A. Haas, Muhlenburg college, Gettysburg, Pa., and Dr. E. F. Bachman ,of Philadelphia, will be the speakers.

BANDITS STILL DEMAND TROOPS BE WITHDRAWN

PEKING, May 17.—(Canadian Press). — (Canadian Press).— V. Barube, a citizen of France, who was among the captives held by the Suchow bandits has been released an parole and arrived at Tsaochuang with further demands from the captors for the removal of troops. It is expected he will return to bandit headquarters to-day, in accordance with a promise he made an leaving.

MINISTER URGES TARIFF REPRISALS AGAINST U. S.

QUEBEC, May 17.— (Canadian Press)— Speaking here last evening, Hon. J. E. Carso., Quebec Minister of Agriculture, urged the Federal Government to take measures of reprisal against United States by increasing the duty on incoming American prodcts to offset loses Canadian farmers are facing through the Fordney tariff.

SHOT HIS WIFE.

LONDON, May 17.— (Canadian Press.)—The noted Florentine writer, Signor Massini, shot and killed his wife after a quarrel yesterday and then surrendered to the police with the remark, "All husbands do this sooner or ltaer," says a Florence despatch.

DEPORTEES RETURNING.

HOLYHEAD, Wales, May 17. — (Canadian Press.)— Hundreds or more persons who were rounded up in England in the Irish raids in March and deported to Ireland, arrived here this morning. Their return is the result of the recent successful applicatiton of Art O'Brien, one of the deportees, on a writ of habeas corpus.

NO GAME AT TRENTON.

O account of rain, the game scheduled for yesterday at Trenton in the Northumberland County League between Brighton and Trenton was called.

McLAREN'S INVINCIBLE OLIVES

A cold roast has an appetizing zest when served with these delicious olives.

Chopped up in a salad, they add a new piquant flavor. Imported direct from Spain for the Canadian People.

Every olive perfect.

Every variety

At all Grocers

Insist on McLAREN'S INVINCIBLE

McLARENS LIMITED, Hamilton and Winnipeg

11

Noted Author Has Died in England.

LONDON, May 17.— (Canadian Press Cable.)—Lieut.-Col. Andrew Charles Parker Haggard, brother of the noted author, Sir Rider Haggard, died yesterday. He was 69 years of age, about two years younger than Sir Rider.

Andrew Haggard was also an author of repute. He was a novelist, historian and poet and during a busy life published many works, besides writing articles for Blackwood's magazine and the Field for many years on sport and travel.

In the course of his military career Colonel Haggard saw active service with British forces in India and Egypt, and in addition to being specially mentioned in despatches he received a medal and star with several clasps He commanded the first battalion, Egyption army, in operations on the Nile in 1885-86.

NATIONAL BODY OF WOMEN LIBERALS

Inaugural Meeting of the National Federation Will Be Held in Ottawa on May 26.

OTTAWA, May 17.—(Canadian Press).—The proposal to form a national federation of women's Liberal clubs was endorsed yesterday afternoon at a meeting of the wives and daughters of the Liberal parliamentary contingent and representatives of the Ottawa Liberal Women. This meeting, called with the approval of Mrs. Geo. F. Graham, wife of the Minister of Railways and Canals Mrs. J. H. King, wife of the Minister of Public Works; Miss Florence Fielding, daughter of the Minister of Finance; Madame Ernest Lapointe, wife of the Minister of Marine and Fisheries, and Mrs. Norman F. Wilson, president of the Ottawa Women's Liberal Club, was well attended. Miss Belcourt was elected to the position of Madam Chairman and Miss Helen Doherty was appointed Secretary.

The proposal to form a national federation of women's Liberal clubs was approved and endorsed by the club representatives. It was decided to hold the inaugural meeting in Ottawa May 26.

German Sailors in Favor of Russia.

MOSCOW, May 17.—(Canadian Press.)— According to a despatch from Odessa, on the Black Sea, the sailors on the German ships in the harbor there have declared a strike in protest against "the attack by capital upon Soviet Russia," this presumably referring to the ultimatum served on the Moscow government by Great Britain. Upon the demand of the strikers some of the ships displayed red flags bearing black ribbons. The sailors later marched through the streets carrying red flags and delivered speeches at a mass meeting urging the creation of a Soviet state stretching from Vladivostok to the Rhine.

TIMBER ISSUE WAS BASIS OF ADDRESS

G. Howard Ferguson Flays Drury Government For Action in the Backus Deal.

SUDBURY, Ont., May 17.—(Canadian Press).—That the Timber Commission was part of a Liberal campaign to villify the former Minister of Lands and Forests and to cast obloquy on the Conservative party, was the feature of the address made by Hon. G. Howard Ferguson, leader of the Conservative party in Ontario, and Charles McCrea, Conservative candidate for Sudbury, at the convention yesterday afternoon, when Mr. McCrea was again the unanimous choice of the convention as standard-bearer in the present campaign. Both speakers dealt largely with the timber issue, defending the previous Conservative timber administration and contrasting it with the Drury regime in this respect. The Backus deal was attacked from every side and by the speakers contended the Shevlin-Clark deal had been a legitimate transaction which had been forced to a settlement by the Government withholding the Shevlin - Clark licenses. Mr. McCrea received a great ovation from his supporters.

LIBERAL CONVENTION IN NORTH VICTORIA

Dr. H. H. Graham Nominated as Standard Bearer.

LINDSAY, May 17. — At the Liberal convention for North Victoria held in Fenelon Falls yesterday Dr. H. H. Graham, of that village, was selected as the standard-bearer in the forthcoming election.

The names of Messrs. Harry Austin of Kinmount, and James Tiers, ex-Reeve of Fenelon Falls, were proposed, but they withdrew in favour of Dr. Graham.

The doctor is well and favourably known in the northern riding, and his entry into the election means that a three-cornered contest will be staged.

CLARK'S BEANS

A delicious health-giving, truly economical food ready to heat and serve.

Choice of Tomato, Chili or Plain Sauces.

Well stocked stores carry an assortment of many excellent Clark prepared foods.

The Clark label is a guarantee of quality.

"Clark's" Beans Fill Hungry Boys

W. CLARK Limited MONTREAL

ESTABLISHMENTS AT MONTREAL, P.Q., ST. REMI, P.Q. AND HARROW, ONT.

"LET THE CLARK KITCHENS HELP YOU"

LEAGUE HAS NO POWER KEEP PEACE BY FORCE

WASHINGTON, May 17.—(Canadian Press).—In an utterance of a sensational import which is likely to influence profoundly the policies and opinion at home and abroad, Secretary of State Hughes last night condemned as impracticable the fundamental principle of the machinery set up by the League of Nations to enforce peace. The Secretary, speaking at the National Conference of Social Work, pronounced it impossible to "maintain peace by force," because of the difficulty of supplying the controlling and directing force to be used.

Mr. Hughes touched on the failure of the League to agree on the use of League machinery to prevent and end numerous wars which have raged in Europe and Asia since the League was created.

Port Arthur Sold Tax Sales Lands.

PORT ARTHUR, Ont., May 17. —(Canadian Press).—With the sign ing of an agreement as between the corporation of the city(of Port Arthur and William Walser of Jersey City, N.J. all of the lands taken in by the city in recent tax sales, pass to the control of Mr. Walser. Upwards of 5,000 pieces of property in all parts of the city come under the agreement, the exact value of each not yet being ascertained.

Under the agreement Mr. Walser agrees to take the lands for the taxes against them subject to certain provisions. He is to pay $15,000 on July 1, 1923, and a similar amount twice yearly on July 15 and January 15 the whole amount to be paid by 1927. The deal is said to be one of the largest single transactions of its kind in the history of the city.

WOMEN! AT LAST!
Whipping Cream in Cans!

DOMINION Milk Corporation, Limited, is proud to present to Canada's million women its latest discovery—Keepsweet Whipping Cream—put up in sanitary cans! This discovery is the result of many months of exhaustive experiments by dairying experts and scientists. Whipped cream now becomes an everyday dish! With a few cans of this wonderful product on your pantry shelf you can have a heaping dish of delicious whipped cream on five minutes' notice. Tell all your friends. Order a trial can from your grocer in your next order.

GUARANTEED to whip, or your money will be refunded.

Whips in a jiffy with an ordinary beater. No gelatine or artificial stiffening necessary.

Contains no adulteration. It is rich, thick, pure cream—100% pure.

Needs no chilling, except under cold water tap. No cracked ice or thermometer.

Simply pour from the can into a bowl, flavor to taste and whip.

Has a rich, natural, true flavor.

No cooked or condensed taste.

Delicious on all deserts, puddings, fruits, salads, coffee, chocolate, etc.

Guaranteed to Whip or Money Refunded

Very convenient and handy. Order it like any other canned food.

All you need is a bowl, a can opener, and a beater.

Superlatively rich and thick; therefore excellent as a heavy table cream. What every Canadian woman has waited for!

Tell all your friends about it!

Order a trial can from your dealer when you phone your next order.

Dominion Milk Corporation, Limited
Head Office: Toronto, Ontario
Branches—Halifax, St. John, Montreal, North Bay, Port Arthur, Winnipeg, Edmonton, Vancouver, London, England.

Guaranteed to Whip or Money Refunded

Keepsweet Whipping Cream
Table Cream
Sterilized Milk
Malted Milk

Jocelyn on the Job

by Jack Lait

"MY DEAR MR. ——:

"This will be presented to you by Miss Jocelyn Hanleigh. She is a young woman of unusual intelligence and education. She wants to earn her living and make her way rather than to do as other well-born folks who haven't enough income to meet the demands of life in 'society'—borrow, owe, dodge process servers and ride a high horse. Miss Hanleigh, suddenly and perhaps but temporarily in a financial dilemma due to the death of her father, the late J. Bernard Hanleigh, wants to work. Her determination is as admirable, I think, as her qualifications are potentially superior.

"If there is or can consistently be made a place for her in your organization, I pledge you that she will apply herself earnestly, will absorb any knowledge individual to her duties rapidly and thoroughly, and will make good.

"Any help you can extend her toward making a connection will be warmly appreciated by

"Yours sincerely,

"BROCK AMESBURY."

That was the uniform text of the letters that reached Jocelyn the morning after her talk with Amesbury, her counsellor, who had promised her twenty copies addressed to as many of his clients, who represented a score of varied industries in the metropolis.

Her silvery-haired mother—still numb with grief over the death of her husband, who had never discussed money matters with her and who had died leaving the widow and daughter in the embarrassing and harassing situation of being accustomed to luxuries and having no money to further support them—made no further protest against Jocelyn's persistent resolve to earn their bread and salt—let the snobs snicker and the gossips gasp.

Jocelyn held the package of letters in her hand, then stacked them on the table. They slid down and apart, and one slipped to the floor. She picked it up and read the typewriting on the envelope:

"JULES FORDE, ESQ.,

"—— Fourth Avenue.

"Personal."

The name signified nothing to her, nor did the address. The commercial Who's Who was as unlighted to her as the commercial Where's Which. Here were twenty such names and such addresses. None meant more than the other. They must be twenty different men in twenty differing circumstances as they affected her. But her vision could tell her nothing about any of them. It must be blind luck that should decide. Then, why not Jules Forde, whoever he might be? Chance had singled his letter out of the twenty; why not follow the hint?

Jules Forde it would be.

Jocelyn kissed her mother, who sat listlessly in one of the formidable easy chairs in the home that the girl hoped she could enable them to keep from the wreck. Mrs. Hanleigh touched her arm limply in assent, not in encouragement or resistance. Jocelyn selected a simple hat consistent with her "character" as a working girl and tripped forth. She walked a block or two and then asked a policeman the way to the address on Forde's envelope. She was directed to the most handy carline and instructed where to transfer. Jocelyn had never transferred in her life, but she watched the others. And when she left the jammed tram she found herself in sight of the building she was seeking.

On the directory in the lobby the name of Forde appeared beside the number 1682. Jocelyn elevatored to the sixteenth floor and found the right door. Only then she got her first intimation of the business into which she was about to ask admission. Forde was an advertising specialist. Just what this might comprehend was too hazy to Jocelyn. But she entered.

Before her spread a large, square room, subdivided only by low partitions running criss-cross, here and there cut up by little swinging gates, making a series of offices. There were fully two dozen desks, some flat, some of the rolltop persuasion, some just typewriter stands. No one looked up. The men and women kept their attention concentrated on papers or machines before them or continued walking or arguing.

Jocelyn crossed the slender aisle that ran along the front fence and laid her letter on the nearest table, across which a bright-eyed girl with fluffy hair and a sailor collar glanced first at it and then at her.

"Half the letters that come in here are marked 'personal,'" she said. "Is this really personal? Or, if you want to tell me just what your business is with Mr. Forde, I'll send you to a desk where you can get some action. The chief is a busy bird—you might have to wait for him an hour; and then he'll probably send you to the head of whatever department you want. Now—what do you want?"

"I—my—yes; this is a letter of introduction, and I scarcely think it was meant to be read by any one but Mr. Forde."

"Introduction? Are you one of the 400—or something?"

"Yes—no—I mean . . . is Mr. Forde in?"

"I can't tell you till after he reads the letter. I'll send it to him if you insist."

She touched an invisible button. A young man came from the next desk.

"Take this in to the chief," directed the pretty sailorette. "Personal."

There was no bench or chair outside the walnut rail. Jocelyn shifted from one foot to the other. The messenger had gone through a door in the far wall, had been about a minute, had returned to his place without any word to her. Three minutes later the young woman who had interviewed her picked up a receiver, said "Yes, sir," pushed her button again, and said to the young man, "Show this lady to the front office." He beckoned her and she followed through the door into a handsome private room with rugs and art works and some quiet pretence at magnificent simplicity.

In a corner, behind a curved and carved table of fumed oak, sat a little gray-haired man, immaculately and sedately attired. He stood up as she approached. The boy backed out.

"Won't you be seated, Miss Hanleigh?" he asked.

Jocelyn thanked him and took a chair at the end of his desk.

"I have read this letter from my friend, Amesbury. I will, of course, find a position for you."

"'Of course'? Is it as simple as that?"

"When Brock Amesbury asks anything of me it is more simple than that; it is done, if it is within my possibilities. Providing a place for you, however, is only a small part of it. I must see that it affords you an outlet for the promising qualities which he pledges for you; it must be suitable, must pay enough to meet your difficulties, and must allow you to be happy in it. That complicates it somewhat, doesn't it?"

"Why—Mr. Forde—it is too much. I have no right to ask that anything exceptional be done for me. I am quite willing to fit in anywhere; at almost any salary to start. You see, I—well—I find it difficult to express what is in my mind. I could say so much. But I shouldn't burden you with any of it. I have already gotten past the barriers in an irregular and maybe in an unsportsmanlike way, and"——

"Not at all," he interrupted. "You had a passport through the lines. I owe Brock Amesbury much more than I shall ever be able to repay him through the little I can do in response to this request. Have you any approximate idea of what you would like to do? Or, let me put it this way: have you decided what branch of the advertising business would be most likely to embrace your outstanding inclinations and talents?"

"But I know nothing of the advertising business in any branch. To be truthful, I did not know you WERE in the advertising business until I came to your door. I'm afraid you misunderstand. Mr. Amesbury did not send me here because he thought I had specific qualifications for your business. He just gave me some letters to his clients—several—who might by some friendly luck have some sort of a vacancy."

"It doesn't matter how many letters he gave you, Miss Hanleigh. One was addressed to me—and he signed it. I am glad that you found the friendly luck, and that you came here. . . . Now, let's see. . . . You have never worked?"

"No, sir."

"This is a highly technical and complex business, advertising. It is more; it is a profession. The public little sees in the ads it skims over the extent of the brain work, enthusiasm, experience, devotion and system that are poured into the commercial 'copy' in the newspapers and magazines.

"No playwright or editor or poet or impressario designs his effects with one-tenth of the scrupulously detailed minuteness to which paid advertising is subjected. Each infinitesimal word is scrutinized, weighed by the carat, considered from every angle. When one is paid for writing, or typing, or illustrating, one may be cavalierly or free-handed. But when one pays—and with other people's money, moreover—for words and pictures, one must be precise and efficient to the last drop of selling energy that may be squeezed from printed matter in limited and costly spaces.

"There are other and broader phases. We consult with merchants on such vital questions as sales drives associated with the advertising campaigns, distribution of advertising in relation to cost, quality and volume of circulation, as well as territorial distribution and such elements. But our principal responsibility is the preparation of 'copy' that will, to make it succinctly to the point, get the highest results with the lowest expenditure."

"Oh, I'm afraid that is terribly involved—and I know nothing of even the most elementary principles, not to speak of the finer shadings you mention. Perhaps I would be better raw material for a less exacting business."

"No. There is none, to begin with. I have hinted at some of the demands of this business not because they are more devious than those of others, but because this chances to be my business. You will find in every industry a similar condition. As the world is graduated into highly specialized divisions of all branches to-day, instead of the general practices of half a century ago, when a 'merchant' looked after every part of his institution—and did every part superficially and inefficiently—the great merchant of this day is he who does one part and does that part thoroughly, exclusively, exhaustively.

"A department store has hordes of buyers, each highly trained in one sort of goods and not knowing or caring much about any other; that is much better than having as many, all buying all sorts, and none knowing about any. With such competition a man must master something or he cannot survive. And every man who has any measure of success will tell you a story similar to mine—that his calling is one that has been refined down to the thinnest point. If you are terrified over the difficulties of advertising, you would encounter the same conditions in cement or automobiles or law or lumber—or any commercial game.

"There is money awaiting the man or woman who does one thing well—better than the outsider can do it. And where there is money, men and women ferret out the possibilities and go after them—go hard and long. And there isn't a spot left out of which money can be gotten that hasn't been explored and charted and mined and staked and even barb-fenced. The surface profits have all been skimmed long ago; those who got in early were lucky. To-day it is scrabble and dig, and to do that and make it pay one must have determination, energy, concentration, patience, and, more than that—knowledge.

"You probably have all but the last. And you will get that—here. As you came through that outer room you passed some individuals in my organization who knew probably less than you do about advertising when they came here, but who are now experts; and they have made themselves almost invaluable and unreplaceable. You, with a much sounder foundation, will soon catch them and eventually pass them.

"Can you start to-morrow?"

Jocelyn gulped. She thought of a thousand things in half a second. Then she gulped:

"I can start now."

"Attaboy—I mean, that's the spirit. Do you know anything about art?"

"Art?" she looked at him puzzled. "That's a broad word, Mr. Forde. I have had it dinned into my ears since childhood."

"And some of what you have learned of it will be useful. Of course, art has a selling value only when it is applied properly—like medicine or law or any other intangible but essential thing. Art, here, resembles art in text-books, critiques and lectures only in its elementary principles. But it is still art. An exhibit of the best drawings and paintings made in any year for commercial ads would be as fine a collection of real art as any collection in any high-brow academy. Folks sometimes think that a thing cannot be both useful and artful, but I think that is an error.

"Beyond that door to your left—not the one through which you came—is our art department. We have pen-and-ink, wash, water color and oil artists, some that 'double' in a couple of these supposedly exclusive methods, and even a crayon man. We also have 'layout' experts, who are artists, but who do not draw or paint—they supervise, arrange, suggest, criticize.

"I am going to make you—for the time being—one of these, in a way. And I am going to employ, of course, expert qualifications. If there is anything that you know—really KNOW—better than most others, that information has a commercial value. If brought to just the right market it may have a far greater commercial value, immediately turnoverable into cash, then the possessor imagines."

"But—what do I know—better than most others?"

"A great deal. You know some things, some things important, important to the advertising business, far better than, for instance, I do."

Jocelyn looked at him in wonderment.

"You know clothes—form—good taste—those things. Now, our clients want to sell to discriminating people. They can attract them with art work which such people will recognize as being authoritative. You can help us. Our artists are expert in technique, and to certain extents know such things, too; but you know more about that especial quality than they do or could.

"I am going to make you censor of the clothes on the women—yes, and the men, too—in our pictures. And don't think I am merely creating a sinecure to be obliging. There is perhaps no more important function in advertising. If our pictured models convey 'class' our product will intrigue people who recognize 'class'—and they are, by all odds, the preferred risks among potential purchasers. You will be able to do this at once, I am certain. Gradually you will learn—acquire, absorb—other professional knowledge about the myriad ramifications of advertising. For the present you will supply your own specialty—and a highly valuable one, I am confident. This way, please."

And in ten minutes, before she realized it, Jocelyn Hanleigh, society girl, tenderly reared seminary deb, was "at work"—an expert in a business she had scarcely known existed half an hour before; examining pictures designed for advertisements (thereunto she had rarely even read an advertisement) to see whether the ideas expressed by prosperous children of the poor and the middle classes would stand the vise of the poor child of the elect stratum.

The draughtsmen, letterers, retouchers and less specialized men and girls in the department gazed at her curiously behind her back. She had been introduced and her functions had been announced. Some one laid a fresh drawing before her. She picked it up.

"That hat will never do," she soliloquized before she half realized that she was already doing just what she had been engaged to do.

And it struck her with a bang—she had started on a commercial "career"!

The Men and Girls in the Department Gazed at Her Curiously Behind Her Back.

(Another Jocelyn story will appear here each third week, setting forth her experiences in search of a livelihood.)

Copyright, 1923, by International Feature Service, Inc. Great Britain Rights Reserved.

Friday's Rummage Anniversary Sale Prices

Cocoanut Oil Toilet Soap
5 Bars 29c
Large white cake. Regular 10c size. Friday Morning .....5 Bars 29c

Women's Fancy Lace Stripe Stockings
FRIDAY, WHILE THEY LAST,
49c pair
First quality sub-standards. Colors of black, white, sand, grey. Friday Anniversary Sale, pair 49c

First Quality Monarch Knit Pure Silk Stockings 89c
Some plain, others fancy stripe. Colors of black, white, cordovan, beige, suede and grey. Friday Anniversarsy Special, pair 89c

China Teapots
Friday Morning
19c each
Only a limited quantity to sell at this price. Some with steepers, 3 to 4-cup capacity. Colors of brown and blue. Friday Morning, 9 to 12, each 19c

ENGLISH GINGHAMS
Colors Guaranteed
Per Yard, 19c

RICHARD HALL & SON LIMITED

WOMEN'S SUMMER NIGHTGOWNS.
Friday, 69c

MISSION SERMON ON THE JUDGMENT

Preached by Rev. J. McCandlish at St. Peter's Cathedral.

"God now declareth to man that all should everywhere do penance, because He hath appointed a day wherein He shall judge the world in justice." Using these words of the apostle of the Gentiles to the Pagan Athenians, as his text, Rev. J. McCandlish, C.S.S.R., last evening, in St. Peter's Cathedral, delivered a forceful sermon on general judgment. It is an article of our faith, the preacher said, that each and every one of us at the moment of death will be judged in a particular manner. We will go alone before the tribunal of Christ immediately after death to receive from the all-just Judge according to our works. But in addition to that, there will be the general judgment which will take place at the end of the world, wherein all who have ever lived will be gathered together to receive that eternal sentence from which there is no appeal. Dread signs will appear that will herald to man the approach of the world's destruction and the end of time. "The sun shall be darkened, the moon shall not give her light, the stars shall fall from heaven, and the powers of heaven shall be moved." "Then," says St. Matthew, "all shall be gathered together from the four winds, from the farthest parts of the heavens to the uttermost bounds of the earth." Souls will again enter their bodies which they inhabited here upon earth and will see "The Son of Man coming in a cloud with great power and majesty."

Our Divine Lord will appear this time, not, as the helpless babe of Bethelehem, not as the despised and scourged Nazarene, but as an all-powerful King and Judge. Accompanied by His angels, He will separate the just, the elect from the reprobate from those who, impenitent, died enemies to Him.

"Christ is no respecter of persons," says the evangelist. Ties of friendship and relationship which, here upon earth, sometimes shield the wicked from the consequences of their acts will be of no avail on the last day. Families will be separated from families; members of the same family will be divided, some to the right, some to the left, husband from wife, brother from sister, mother from son. The nature of our sentence will depend upon one thing, and one only—not upon the position we have attained in this life, the wealth accumulated, the manner in which the world regards us, the successes or failures in temporal pursuits, but we will receive in proportion to the obedience we have rendered God—in proportion to our good works.

If we receive particular judgment at the moment of death, what need is there of a second or general judgment? It is given us that the ways of Providence, which seem mysterious in this world, will be justified at the last day. Are there not many who ignore the existence of the Almighty, who care little or nothing about His divine laws, and live in daily enmity to Him, and yet in their perversity meet with little, if any, trouble or trial, which they would richly merit; on the contrary, prosperity seems to accompany them. Are there not likewise those who are sincere in their endeavors to do the right thing, who shun sin and the occasions of it, and yet seem to have no end of trial or misfortune. These designs of Providence, mysterious to us, will be shown in all their justice on that last day when, in the sight of all, merit and punishment will be given by an all-seeing and all-just Judge.

What will be judged on that day? St. Paul says that "For every idle world men shall render an account on the last day." From the fall of the angels to the last moment of time, all deliberate acts of word, thought, desire or omission of duty will have been recorded, to be manifested and judged before all.

Our Divine Lord on that day will be an object of terror to the damned but a source of consolation and happiness to those who have served Him faithfully. Let us so live, the preacher urged, that on that day we may hear the words, "Come ye blessed of My Father, possess the kingdom prepared for you from the foundation of the world."

GAS IN THE STOMACH IS DANGEROUS

Recommends Daily Use of Magnesia to Overcome Trouble, Caused by Fermenting Food and Acid Indigestion.

Gas and wind in the stomach accompanied by that full, bloated feeling after eating are almost certain evidence of the presence of excessive hydrochloric acid in the stomach, creating so-called "acid" indigestion.

Acid stomachs are dangerous because too much irritates the delicate lining of the stomach, often leading to gastritis accompanied by serious stomach ulcers. Food ferments and sours, creating the distressing gas which distends the stomach and hampers the normal functions of the vital internal organs, often affecting the heart.

It is the worst of folly to neglect such a serious condition or to treat with ordinary digestive aids which have no neutralizing effect on the stomach acids. Instead get from any druggist a few ounces of Bisurated Magnesia and take a teaspoonful in a quarter glass of water right after eating. This will drive the gas, wind and bloat right out of the body, sweeten the stomach, neutralize the excess acid and prevent its formation and there is no sourness or pain. Bisurated Magnesia (in powder or tablet form—never liquid or milk) is harmless to the stomach, inexpensive to take and the best form of magnesia for stomach purposes. It is used by thousands of people who enjoy their meals with no more fear of indigestion.

To Make Hairs Vanist From Face, Neck or Arms

(Beauty Culture)

Keep a little powdered delatone handy and when hairy growths appear make a paste with some of the powder and a little water, then spread over hairy surface. After 2 or 3 minutes rub off, wash the skin and it will be entirely free from hair or blemish. This simple treatment is unfailing, but care should be exercised to be sure and get genuine delatone, otherwise you may be disappointed.

JAPANESE LABOR OUTBREAK.

SYDNEY, N. W. S., May 17.—(Associated Press).—The situation at Thursday Island, off the northern coast of Queensland, where serious Japanese labor troubles occurred recently, is said to be delicate from an international point of view, according to the latest reports received here.

One authority has described the position as "a powder magazine covered with brown paper," although there has been no violence on the part of the Japanese greater than Australia has been accustomed to in other portions of the commonwealth.

The situation is declared to be the climax of difficulties that have existed since 1916 when the Queensland Government was forced, through representations made to the Federal Government at the instance of Japan, to withdraw the permit for Japanese in the sugar fields.

In 1920 the Japanese indentured workers resented the employment of Papuans and Australian natives to such a degree that the laborers of those races were withdrawn almost entirely from the industry.

The garrison at Thursday Island is so small that it would be useless in the event of any widespread trouble.

A Thought

He that observeth the wind shall not sow; and he that regardeth the clouds shall not reap.—Eccles, 11:4.

There is nothing so ingenious as fear; it is even more ingenious than hatred, especially when its concern is with the preservation of money.—Bayle St John.

USED CAR SALES AND EXCHANGE DUFFUS MOTOR SALES

"It's Confidence that Counts"

Everyone can afford to buy a used car from us, as the prices were never before so low for both new and used cars.

Bear in mind that we do not sell used cars for profit. We are new car dealers and handle used cars only as an accomodation to our new car customers. Therefore, every used car we sell is sold with the thought that it will so please its purchaser that when they wish a new car they will naturally think of the service and courtesy extended to them by us.

We guarantee the title, model and year of every car we sell. Ask re our special guarantee. Driving instructions and full set of tools free with each car.

A number of Fords and Chevrolets and other makes ready for immediate delivery. Some are very late models with starters.

Ask regarding our time payment plan, which gives you the privilege of paying part cash and the balance spread over twelve months, if necessary.

We have a number of larger cars for sale, or would exchange them for smaller cars.

We haven't room to list all the cars here. Enough said—visit our showroom and you will understand how it will pay you, no matter what kind of a car you want.

5d-tw.

FIFTY CENTS A RACE.

BERLIN, May 17. — (Associated Press).—Jockeys in Germany get about forty or fifty cents a race, with a small percentage added for riding a winning mount, under the terms of a new tariff. The schedule prescribes 10,000 marks for every flat-race ridden, and 13,600 for each steeplechase. If he wins, the jockey gets two per cent. of the purse. Apprentice jockeys are paid half the rate of the "regulars" and their share in any first purse won is one-fourth of one per cent.

TRIAL ALFRED DANN IS UNDER WAY TO-DAY

TORONTO, May 17.—(Canadian Press.) — Trial of Alfred Dann, charged with murdering Ann Fields in this city on April 14th, began today before Mr. Justice Lennox and a jury. The body of Ann Fields was found in a house on Hagerman street and indications were that she had been struck with a hammer and stabbed with a butcher knife.

Had Bad Pains In Her Heart

Nerves Were Very Bad

Mrs. John Case, R. R, No. 4, St. Catharines, Ont., writes:—"I wish to say that I have been bothered very much with my heart and nerves. I doctored with two different doctors, but did not find much relief. I would have such bad pains in my heart, at times, I would be almost afraid to move or breathe, and at night I could not sleep. If the pains in my heart were gone, my nerves would be so bad I could not lie still and would only get a little sleep by being tired out. My stomach was also very bad and I could not eat but very little, and then only certain things or I would have so much distress which always made my heart worse.

I had been suffering for nearly two years until one day I was talking to our druggist about the way I felt. He advised me to give Milburn's Heart and Nerve Pills a fair trial. I have now taken five boxes and am feeling so much better, I am able to do my own work, and can eat anything I wish. I cannot praise

MILBURN'S
HEART AND NERVE PILLS

Price 50c a box at all dealers or mailed direct on receipt of price by The T. Milburn Co., Limited, Toronto, Ont.

"Fever Girls" Astoundtng Pluck

ANNA MANTHIE.

MILWAUKEE, May 15.—To live through two years of fever, running from 107 to 110—

To live two years without a mouthful of food or a glass of water—

To be kept alive two years by forced liquid feeding—

To undergo ten operations.

That takes grit.

And it is plenty of grit that Anna Manthie, 28, who lives here with her aged mother at the home of her brother, Edward Manthie, has.

"No, indeed I'm not going to die not yet awhile," said Anna when seen in her little bedroom where she sat propped up on seven pillows—to make breathing easier.

Better, She Thinks.

"You see I've stuck it out this far, and I really believe I'm a little improved because the fever has gone down in the last few weeks, so why should I give up now?

"Oh, yes, I've been ready to die several times, but each time I pulled through. I've made my peace with God and am prepared. But I do so want to get well. So I just determine to live on, and I do."

Anna has big brown eyes that stand out startlingly against the pallor of her skin. She continually has a cold compress or an ice pack on her head to keep the fever down.

Lying on her bed, not able to move from one side to the other, she keeps in touch with the outside world through newspapers and her many friends.

With wonderful clarity of memory Anna tells of the oncoming of illness.

She was a girl of 17, working in a down-town store as a clerk, when she was first taken ill, she said, though she had never been strong.

First Operation.

Then followed an operation and but little improvement. Then came another operation and another and another. This continued up to two years ago when she suddenly grew worse and took to her bed.

Her fever mounted rapidly and hovered for months around the 110 mark. Never was it below 107.

Her physician couldn't believe his own eyes. He called in other medical men who in turn recorded the temperatures—and predicted a quick death. But Anna lives on.

Her malady is a kidney disorder.

GERMAN RADIO FANS MAY HAVE NEW SETS

(By Gus M. Oehm. ... ...

BERLIN, (By mail to United Press.)—The German post office department has lifted the ban against radio receiving sets in private homes.

Heretofore the German government reserved the exclusive right to send and receive radio messages in Germany. However, heavy pressure has been brought to bear and the lifting of the restrictions has resulted. Several companies have already been granted the right to send out musical prorammes, weather reports, speeches and features.

The government will regulate the wave lengths so that it will be impossible for a private receiving set to tune in on the government wave length, thereby picking off messages going over government lines.

The government has taken the position that Germany, through the loss of her cables at the end of the war, must depend largely upon wireless for transmitting messages abroad, and under no circumstances willp rvitae transmission be permitted to interfere with business transmission.

German factories have long been making radio sets for America.

WINNIPEG, Manitoba: More than 1,000 head of cattle will be shipped from western Canada to Great Britain in May by the United Grain Growers, Ltd., it was announced by C. Rice-Jones, general manager.

System Run Down Blood Out of Order

Many people become run down, but don't know just exactly what their trouble is, when, as a rule, it is improper circulation of the blood.

All they need is a good tonic to build up the system and put the blood into proper shape.

For this purpose there is nothing on the market to-day to equal.

Burdock Blood Bitters

It regulates the stomach, liver and bowels, purifies the blood and tones up the entire system.

Mrs. H. Poole, Port Dover, Ont., writes:—"My system was run down and my blood out of order, and I suffered a great deal from pains in my head which made me feel very miserable. A friend told me to try Burdock Blood Bitters, so I got a bottle and before it was used I found it was doing me good. I kept on until I had taken three, and now I feel like a different woman.

My husband also took it and it has built him up."

For the past 44 years B.B.B. has been manufactured only by The T. Milburn Co., Limited, Toronto, Ont.

SPECIAL INSTRUCTIONS

(Continued from Page 1)

Council, as reported in the paper, affecting the prosecution of offences under the Ontario Temperance Act, it is quite apparent that there is a serious conflict between the attitude that is taken by the Attorney-General regarding the enforcement of the Ontario Temperance Act and that taken by the City Council.

Section 64 of the Act itself states that "It shall be the duty of the Crown Attorney within the county in which the offence is committed to attend to the prosecution of all cases committed to him by an inspector or officer appointed under this Act by the Lieutenant-Governor or by any officer appointed by the Council of the municipality under Section 120 and the Council appointing such officer shall be responsible for the payment of the proper fees of the Crown Attorney when so employed by such officer."

It is the duty of every member of the police force to enforce the provisions of the Ontario Temperance Act, and it is the duty of the members of the police force, through the Chief of Police, to report all breaches of the Ontario Temperance Act to the County Crown Attornty if the wishes of the Attorney-General are to be respected and carried out.

In the event of any conflict between the City Council and the Crown Attorney, their proper course is to take up their differences with the Attorney-General and the Chief of Police is well advised not to allow himself to be drawn into discussions in which he has no concern and where his plain duty is to carry out the instructions of his superior officers, the Board of Police Commissioners.

Geo. Hatton, C.C.A.

May 17, 1923.

LABOR CONDITIONE SHOW IMPROVEMENT

Increased Activity Is Apparent in Many Parts of the World.

LONDON, May — The unemployment situatior. throughout the world is favorably compared with that of a year ago, says the current issue of the International Labor Review, the monthly publication of the International Labor office of the League of Nations at Geneva. The periodical has just finished a world wide survey on unemployment.

In France and Belgium unemployment is non-existent. In North America employment was exceedingly good towards the close of 1922 as compared with 1921, though in Canada figures for October and November show a contraction as compared with previous years.

In the United States employment has been stadily increasing during the past year and business conditions continue to improve. Production was very good during January, 1923, and apparently no one a year ago expected such a rapid recovery.

In the United Kingdom the general unemployment index numbers show little change at the end of January, 1923, as compared with December, 1922. The activity in coal mining in steel-sheet manufacture and in the worsted industry was satisfactory but most of the other principal industries are still under the spell of depression.

In the Scandinavian countries and in the Netherlands the situation shows improvement.

In Italy the great increase of the numbers unemployed recorded the end of the year was due to unemployment in the mining and out-door industries, as well as in agriculture.

Polish industries were comparatively active during the last three months of 1922, and a comparison with the corresponding month of last year shows that unemployment has greatly diminished. In Switzerland unemployment is still declining.

Austria and Germany are the only two countries for which unemployment figures show a substantial increase at the end of 1922 as compared with 1921. It has been estimated that Austrian industries were working at 40 per cent. of their capacity at the end of 1922. In Germany seasonable unemployment in the building industry is especially acute this year. Employment in the metal, electrical and chemical industries is still good, the decline being chiefly in the printing, food and building trades.

What You Want in Tires is Mileage!

You Get it in

"GUTTA PERCHA" CORD TIRES

GUTTA PERCHA & RUBBER, LIMITED
HEAD OFFICES & FACTORIES
TORONTO

What Made Them Worth "A Guinea a Box"

Henry Used a Lot of Nerve Before They Called it Lizzie

What Some Call Luck Is Advertising Pluck

Force Things to Come Your Way

Don't Let Conditions Rule You

Advertise Persistently in

THE PETERBOROUGH EXAMINER

Its Readers Are Buyers

Average Daily Distribution Over 7,700 Copies

Let's Be Partners In Building Goodwill

White!

It glistens under Summer's sun!

It is everywhere. It is crisp, cool, immaculate, smart—the first color of the season—the first choice of the cleverly costumed.

It embraces all, from top to toe.

THE CRESSMAN CO. LTD.

THE MAY WEEK OF WHITE!

THE timeliness of the May Week of White is an important factor, for it embraces just the things you need right now when you are putting your home and wardrobe in Summer readiness. And more than that! This seasonable merchandise is of noteworthy quality, and in every instance is offered at such astonishingly low prices as to make this a week of "Progressive Buying Opportunities" not to be missed by the wide-awake shopper.

FULL BLEACHED

Canadian Sheeting, 44c Yd.

DOUBLE BED WIDTH

This excellent quality double bed width Sheeting was bought at rock-bottom prices and cannot be duplicated—and only 44c yard. It would be well to take advantage of this opportunity and purchase your needs now. Full 8/4 width.

STREET FLOOR, REAR ARCADE.

HUNDREDS OF YARDS OF

Oriental and Guipure Laces 19c Yard

30c TO 50c VALUES

At least half of this lot of fine quality Laces are offered at half-price or less. Dainty edges and insertions in guipures, from one to two-inch widths. Very fine qualities Orientals in wide widths included in this smart assortment. First day shoppers will have best selection.

STREET FLOOR, FOURTH CIRCLE.

HUNDREDS OF YARDS OF

98c Swiss Embroidered Baby Flouncings, 69c Yard

Lovely fine quality Baby Flouncing, dainty embroidered designs and some have two-inch frilled edges. Many designs quite suitable for babies' dresses. Every piece our regular 98c value.

STREET FLOOR, FOURTH CIRCLE.

SIX HUNDRED

"Cannon" Bath Towels

EXTRA LARGE SIZE AND OF HEAVY TERRY 39c

Anyone who has purchased these splendid quality "Cannon" Towels will agree with us that the name "Cannon" stands for the greatest Towel value on the American Continent. The wonderful heavy terry, the generous size—20 x 40 inches—and a very low price all go to make it a Sale worth while. At such a price one would make no mistake by buying in dozen or half-dozen lots.

STREET FLOOR, REAR ARCADE.

WOMEN'S 50c FINE QUALITY

Undervests 39c Each 3 for $1.10

Values such as these will go far to make our May Week of White one of great importance. Such makes as "Harvey" and "Moodie" brand make up this lot of fine Lisle-Finished Vests. There is a choice of several styles, without sleeves or short sleeves, or opera tops. Every Vest splendid quality.

STREET FLOOR, ARCADE ENTRANCE.

WOMEN'S $1.85 AND $2.00

Pure Thread Silk Hose $1.53 Pair

The days of White Hosiery are close at hand. We are offering two of our best selling lines at a price that will allow great saving. The $2.00 quality all have fine ribbed tops. There is a complete size selection in each line. A Hosiery value that is bound to please those of most exacting tastes.

STREET FLOOR, FIRST CIRCLE.

In Our Whitewear Dept.

SECOND FLOOR

Generous supplies of dainty, cool underthings are a wardrobe delight in which every woman loves to indulge in the summer. Nor does indulgence mean extravagance, for the low prices featured in this selling take even silk lingerie out of the luxury class, to say nothing of fine muslin wear, which is particularly enjoyed by most women during the warmer months. Careful workmanship and tailored trimness distinguish the lingerie in these groups—features which are important in garments that are so frequently laundered

Gowns

$2.59

A lovely assortment in very fine quality bridal cloth and madapolam. They are effectively trimmed with fine filet and Maltese laces. Round necks, three-quarter sleeves.

$1.98

Very pretty Gowns, made in floral or plain crepe, in plain slip-over styles. One may obtain them in square or round neck, with lovely trimmings of lace, hemstitching and featherstitching. Several colors, including orchid, maize, pink, blue and white. All sizes.

95c

The material is a good substantial cotton and there are round and "V" shaped necks. An assortment of pretty lace and embroidery trimmings; also plain yokes, except for plain hemstitching. Regular and O. S.

$1.98

A wide range of styles that includes long and short sleeves, slip-over opened front, high round and square neck models. Trimmings of embroidery and lace. All are of good quality cotton, in regular and O. S. sizes.

Drawers

$1.25

These are of soft white mull and have a deep flounce made of a series of rows of Val. lace on the sides. There is an inset of embroidery garnished with a ribbon bow.

$2.50

Exceptional qualities of nainsook has been used in these garments. Most attractive trimmings of lace and embroidery. Very neatly finished with ribbon bows. All sizes.

OTHER PRICE REDUCTIONS ARE

98c 59c 45c

Knickers

$1.39

In these you will have to decide between pink, orchid and white, in floral crepe, mull and seersucker. Very neatly trimmed with hemstitching and ribbon bows.

85c

They are made of fine but substantial quality nainsook, in plain style, with elastic knee. Sizes 25c to 37c.

Underskirts

$3.95

With warm weather just ahead you will naturally want a supply of light-weight Underskirts. These are of fine nainsook, with dainty trimmings of ribbon and flounce of filet lace and insertion. All patterns are charmingly pretty.

$2.49

All are of fine nainsook, with a plain embroidery or embroidery and lace flounce arranged in many novel and becoming ways. The materials are lovely in fineness and firmness.

Dainty Envelope Chemise

Choose Generously for Warmer Days

Envelope Chemise 98c

These are mostly larger sizes, made of nainsook of delightfully fine quality. The trimmings are of very dainty lace and narrow embroidery. Can be had in sizes 38 to 44 inches. Colors of flesh or white.

Envelope Chemise $2.25

This price encomposes a wide range of styles and materials. Choice of fine nainsooks, voiles, mulls and madapolams. All are neatly trimmed with dainty lace, French embroidery and tuckings. Colors of pink or white. Sizes 36 to 44.

The GRESSMAN Company Limited

Store Opens - 9.00 A.M. Store Closes - 5.30 P.M.

RAIN STOPPED OPENING GAME

Weatherman Interfered With Opening of Northumberland Baseball League at Hastings.

HASTINGS, May 17. — Rain interfered with the opening of the Northumberland Baseball League here yesterday, and the first inning was not finished. The locals and the visitors, the Campbellford team, waited patiently for the grounds to dry after the shower at about the time set for play to begin. After Campbellford had taken a turn at the bat and Hastings had one man at the plate, the deluge came, the crowd fled for shelter, and the game was called.

The season, however, was opened officially by distinguished residents of the village, Reeve W. M. Fowlds leading off in a brief address before pitching the first ball, in which he referred to Hastings' unfailing interest in athletics, and praised the game in which the village now has a team as one of the best forms of sport. Of course, the Reeve said, the fans hoped that the home team would win the opening game, but they were just as anxious to see the visitors play winning ball. Whoever won it was the desire of all that the playing should be fair.

The umpire in the preliminaries was Rev. D. A. Thomson whose vigorous frame is a standing homily on the advantages of athletic exercise. A. U. Bailey, manager of the Bank of Toronto, took his place behind Alex. Wilson, clerk of the village, who was at bat.

Umpire Thomson had no chance to demonstrate his judgment on balls and strikes, and Mr. Bailey's job, too, was a sinecure, as Mr. Wilson, swinging his bat ferociously found everything that Reeve Fowlds had to offer, straightening out the best curve at the command of the man on the rubber. Clarence, the young son of Police Chief Scriver, was struck in the mouth by a ball from Mr. Wilson's bat, and was assisted from the field, not seriously injured, although he lost considerable blood.

The Game Begins.

Cowell, the third baseman, headed the batting order of the visitors. He landed on the first ball pitched to him, and made a clean single to centre, beating the ball to first by a block. He went to second when Hutton was hit by the Hastings pitcher and stole third. Weston's sacrifice sent him around the plate with the first run of the season.

Hume was thrown out by the pitcher at first, and Weston, the heavy slugger of the visitors' team, met the same fate after knocking a number of long fouls which would have been good for extra bases if they had landed in fair territory. The side was retired when Ayrheart struck out, the visitors giving as fine an exhibition of snappy play and good work on the bases. They are a bunch of gentlemanly young fellows and made a good appearance in their neat and tasty uniforms.

Hastings at Bat.

The first and only man up for Hastings was Scriver, the catcher, who sent a red hot grounder down to short. Nancarrow made a splendid stop and perfect throw to Weston on first, but Umpire Jones, who officiated on bases gave the runner a life.

At this point the rain came and play was stopped, the umpire calling it off after the legal wait for fair weather.

A. J. Wood, president of the Campbellford club, was umpire on balls and strikes.

Manager Davidson of the visitors proved himself expert and vigilant as a coach, at the same time keeping on the lookout that his men were given a fair deal by the umpire.

As Campbellford is rather a long name for a league team it has been suggested that Manager Davidson's men be known as the "Campbells."

The complete team selected by Manager Davidson is composed of the following young men everyone of whom has been drilled in athletics since his infancy: J. Blackwood, c; Sam Hutton and E. Eagleson, pitchers; H. E. Nancarrow, short stop; Cliff Weston, first base; J. Cowell, second base; Leslie Shillinglaw, 3rd base; W. Hume, right field; E. Ayrhart, left field; C. Johnston, centre field.

Sustaining Nutrition

—is what you will find in every sweet, wholesome slice of

Mackey's Whole-wheat Bread

—the all-wheat loaf, containing all the precious elements needed for healthy nutrition. Eat it daily; it will keep you full of pep and energy.

ASK YOUR GROCER

MACKEY'S BREAD

LIMITED

Phone 509

The comfort of a perfect fit

makes it worth your while to seek and find the D&A corset which suits your type and size—It will have the merit and fit of "Custom made"—yet the price is always most reasonable—we'll gladly help your corsetiere to suit you—ask her to write us.

D&A

D & A Style 231 though low supports the figure and confines the hips—medium features find it comfortable and stylish.

6-23

Best corset departments recommend the D&A corsets made by

DOMINION CORSET CO.

Montreal QUEBEC Toronto

Makers of La Diva and Goddess Corsets

FRECKLES

Now is the Time to Get Rid of These Ugly Spots

There's no longer the slightest need of feeling ashamed of your freckles, as Othine—double strength—is guaranteed to remove these homely spots.

Simply get an ounce of Othine—double strength—from any druggist and apply a little of it night and morning and you should see that even the worst freckles have begun to disappear, while the lighter ones have vanished entirely. It is seldom that more than an ounce is needed to completely clear the skin and gain a beautiful clear complexion.

Be sure to ask for the double strength Othine as this is sold under guarantee of money back if it fails to remove freckles.

HOOPER SAYS MOVEMENT PROGRESSIVE IN NAME

NEW YORK, May 17 (Canadian Press). — Many progressive movements of the day are only progressive in name, and underneath show plainly their Socialistic origin. Ben. W. Hooper, chairman of the United States Labour Board, declared here last night before the National Association of Manufacturers.

"There are lots of wild-eyed Radicals and demagogues who believe they can sell any kind of idea to people by labelling 'progressive,'" he said.

We all like that word "progressive," but it will pay to take a good look at political wares that are brought around bearing our favourite label.

He described Socialism as an "insidious cult," standing at the elbow of every man who harbours an individual grouch or class grievance, real or imaginary, and whispering into his ear distrust, suspicion, and bitterness against institutions of his country.

SEEDING IS LATE

WINNIPEG, May 17—(Canadian Press).—While seeding is later this year than generally, there is little anxiety owing to the shortening of the growing season through the substitution of Marquis for Red Fife wheat, according to the first crop report issued yesterday by George Batho, of the Provincial Department of Agriculture.

The wheat acreage will be slightly decreased but there will be an increase in the amount of oats and barley sown.

HYDRO PARTY MAY CONTEST ELECTION

Executive Meeting on Friday May Change Fortunes of Old Parties.

TORONTO, May 17.—(Canadian Press).—Mayor Maguire, president of the Ontario Municipal Electric Association, which is a union of all municipalities involved in Hydro lighting power, has arranged for a meeting of the executive of this association to be held in the city on Friday. Decisions reached at this meeting may have a great effect on the forthcoming Provincial election and may change the fortunes of more than one political party. In some quarters it is felt that this meeting will see, if not the birth at least the christening of the Hydro party.

While no official statement has been made, it is generally known that most members of the executive favor a vigorous intrusion of the Hydro party into the forthcoming election. They have been watching with intense interest the preliminary political skirmishes. They have been disappointed because no political leader has so far made a definite pronouncement of the policy on Hydro matters.

YOUNG WOMAN SLAIN WHEN LOVERS STRUGGLE

MINNEAPOLIS, Minn., May 17.—(Canadian Press.)— Struggling to prevent her sweetheart from killing himself, according to his story to the police, Miss Ruth Johnson, aged 25, was shot and killed by four bullets from a pistol held by Arthur George Sunberg, aged 31, yesterday, while scores of people watched the tragedy on the lawn of the Sundberg home. Sundberg, who faces the charge of murder, stated that he intended to shoot himself and that the girl followed him out, and in the struggle the pistol was discharged. When he saw her on the ground he ran back upstairs and tried to kill himself but the pistol would not work.

CHAMP WON ALL ROUNDS PADGETT FLOORED TWICE

CHICAGO, May 17 (Canadian Press). — Mickey Walker, world's welterweight champion, floored Cowboy Padget twice in ten rounds here last night, but could not knock him out. It was the first time, however, that Padgett had been knocked off his feet in 150 contests.

Walker won every round.

PLACE RAILWAY UNDER PROTECTION OF POWERS

HONOLULU, May 17. — (United Press).—The senior members of the diplomatic corps at Peking proposed on Wednesday to China that the Tien-Tsin-Foo-Chow Railway be placed under the protection of the United States and Great Britain.

This latest development is a means of protecting foreigners from the Chinese bandits, one company of which is holsring foreigners captives which told of in a despatch from Tokio on Wednesday night to Jiji, a local Japanese language newspaper.

INSULIN IS SOVEREIGN IN TREATMENT DIABETES

NEW YORK, May 17.—(Canadian Press).—The exhibition of case after case of persons afflicted with diabetes who have been restored to normal health by Dr. A. I. Ringer at a clinic held in Montefiore Hospital, has revealed in detail the use, manipulation and efficacy of insulin.

"No one need die to-day who is suffering from diabetes," he declared. "I do not know of any drug upon the efficacy of which one can depend with such surety as one can upon insulin."

INCOME TAX RETURNS MUST BE COMPLETED

Income tax returns are again causing trouble, but this time in the municipal ranks. It is pointed out that any person to whom a form is sent must return it whether he is liable for income tax or not.

Some think that because their incomes are not liable to taxation they need not return the forms, but it is equally necessary to have the form completed in that case as where income is taxable.

ROMANCE OF EARL AND PETITE CABARET DANCER

NEW YORK, May 17.—(Canadian Press).—The Earl of Northesk, who won the promise of marriage from Jessica Brown, cabaret dancer, because she thought him a "regular fellow," arrived here yesterday on the Olympic, hoping for an early wedding with the "grandest girl in the world."

Jessica, who met the young Earl while fulfilling a dancing engagement in London, and returned to her home in Buffalo in March to prepare for a "gorgeous wedding," met him at the gang plank all a-flutter.

She jumped into his arms and he kissed her. They then entered a taxi and drove away.

FEAR ANOTHER EUROPEAN WAR

Report That British Officers in Turkey Have Been Requested to Cancel Social Engagements

LAUSANNE, May 17.— (United Press.) — Renewal of the Turco-Greek war, involving Serbians as an ally of Greece and Bulgaria as an ally of Turkey, is threatening such a Balkan conflagration, it is feared as might precipitate another general European conflict.

The Greek delegates threaten to leave the Near East peace conference here to-morrow unless the Turks forego their claim to reparations and at the same time the Athens government is threatening to send troops across the Maritza river into territory held by the Turks.

According to a Turkish communique two Greek submarines attempted to approach north of Dikela, but were forced to withdraw. Officials of the British General Headquarters at Constantinople met to consider the situation.

There is also an unconfirmed report that British officers in Turkey have been requested to cancel their social engagements.

The nursing mother imparts greater health and strength to her baby by drinking

OVALTINE

THE FOOD BEVERAGE

NATURAL feeding is the duty of every mother and the birthright of every child. "Ovaltine" taken by the mother as a daily beverage before the birth of her baby and during the entire nursing period, improves the quality of nature's food. It also insures an adequate supply, and helps the mother to maintain her own strength.

One cup of "Ovaltine" contains more nourishment than 3 eggs, 7 cups of cocoa or 12 cups of beef extract.

At all druggists - 50c. - 85c. - $1.50

Canadian Office: A. WANDER, LIMITED, 455 King Street West, Toronto. 20

A Special Two-Day Selling Event at

TURNBULL'S MAMMOTH FIRE SALE

On May 18th, five years ago, the present owners took over the old-established business known as the J. C. Turnbull Co., Ltd. In order that you may help us celebrate, we have planned a two-day celebration sale for Friday and Saturday. Fire Sale Prices which are much below regular are cut still further, making this one of the biggest money-saving events in the history of Peterboro. You'll be glad to help us celebrate after you have inspected the wonderful values offered.

GLOVES

Chamoisette Gloves, Reg. 85c, for 39c

Ladies' Chamoisette Gloves in black or white, self or contrasting points. Sizes 6 to 7½. Regular 85c. Celebration price, pair..... **39c**

Children's Chamoisette Gloves, Reg. 75c, for 39c

Children's Chamoisette Gloves in white, brown or grey. Sizes 2 to 6 in the lot. Regular 75c. Celebration price, **39c**

Wool Mitts, 19c Pair

All of our remaining stock of Wool Mitts, in red, grey or navy. Regular to 75c. Celebration price, pair, **19c**

Kid Gloves, Reg. $3.00, for $1.49

Ladies' Fine Quality Kid Gloves in black, tan, grey or white. Colors in sizes 6 to 6¾; black in sizes 6 to 8. Regular $3.00 pair. Celebration price..... **$1.49**

Fancy Silk Gloves, Reg. $3.00, for $1.69

Ladies' Heavy - Weight White Silk Gloves with lengthened wrist, which is adorned with 5 tucks and fastens with 4 black domes. Regular $3.00 a pair. Celebration Sale..... **$1.49**

Five Big Values

Knitted Underskirts, 69c

Buy them for motoring cool evenings or for next winter. Made to sell at $1.50 each. Celebration price, each..... **69c**

Girls' Dresses, Reg. to $7.50, for $1.98

20 only Girls' School Dresses. Sizes 10 and 12 years. Made from all-wool serge or velvet. Well made and will give good service. Mostly navy and black. Regular prices up to $7.50. Celebration price, each..... **$1.98**

Rubber Pants, 2 Pair for 49c

Pure Gum Rubber Pants, roomy sizes, natural, pink or white. Celebration price..... 2 pair **49c**

Face Cloths, 5c

White Terry Face Cloths, medium size. Regular 10c. Celebration price, each..... **5c**

Girls' Gingham Dresses, 98c Each

2 dozen Gingham and Chambray Dresses for girls aged 8, 9 and 10 years. Attractive slip-on styles, good quality materials and trimmed with white ric-rac braid. Celebration price, each..... **98c**

Combinations, Reg. $1.00, for 69c

Ladies' Summer Weight Combinations, umbrella knee. Regular $1.00 value. Celebration price, per garment..... **69c**

Ladies' Vests, 19c

Summer Weight Vests, Swiss rib, strap shoulder. Celebration Sale price, each..... **19c**

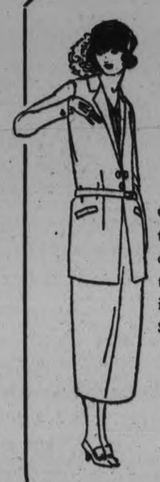

A Clearance of 13 Suits $19.75

On Friday morning every Suit in stock—and there are only 13—will go out at one grand clearance price. Odd sizes from 36 to 42 are to be found. Mostly all semi-tailored styles, in navy tricotines. The former prices were $35.00 to $45.00. Friday morning's Celebration price.....

$19.75

Accessories

Neckwear, 10c

Odds and ends of Collars, Cuffs, etc. Some slightly damaged; the rest just soiled. Every piece useable. To clear at, each..... **10c**

Veiling, Reg. Up to 85c, for 29c Yard

Every piece of Veiling in stock to clear at one price. All popular colors, including a number of blacks. Regular up to 85c yard. Celebration price, yard, **29c**

Gingham Looping, 2 Yards for 25c

Gingham Looping in a variety of colors. Regular 15c to 20c yard, for..... 2 yards **25c**

Leather Belts, 15c Each

Real Leather Belts, in brown and grey, nickle buckle. Regular 30c each. Celebration price.... **15c**

Boys' Handkerchiefs, 3 for 10c

Save washing—buy your boy Colored Handkerchiefs, blue or red, with white designs. Regular boys' size. Celebration price..... 3 for **10c**

Ladies' Pure Linen Handkerchiefs, 2 for 25c

Lowest price yet on Pure Linen Handkerchiefs, narrow hemstitched hem..... 2 for **25c**

HOSIERY

Cashmerette Hose, Reg. 85c, for 39c

Ladies' Fine Quality Cashmerette Hose, in black or heather mixtures. Sizes 8½ to 9½. Regular 85c. Celebration price, pair, **39c**

Pesco Hose, Reg. $3.00, for 89c Pair

The remainder of our stock of Pesco Hose, in black or heather. They are finest quality pure wool, and sold regularly at $3.00 a pair. Celebration Sale price, pair..... **89c**

Misses' Ribbed Hose, Reg. $1.75 to $2.25, for 79c

1/1 and 2/1 Rib Pure Wool Cashmere Hose, an English make, soft wool, splendid wearing qualities. Sizes 8½, 9 and 9½. Regular $1.75, $2.00 and $2.25. Celebration price, pair..... **79c**

Ladies' Silk Hose, Reg. $2.50, for $1.49

Heavy Pure Thread Silk Hose, in black or brown. Sizes 8½ to 10. Regular $2.50 value. Celebration Sale price, per pair..... **$1.49**

Men's Sox, 39c Pair

Men's Pure Wool Heavy Sox, in black only. Sizes 10, 10½ and 11. Regular 65c. Celebration price, pair..... **39c**

KITCHEN WEEK SPECIALS

Rubber Gloves for the Kitchen, 19c Pair

Keep your hands free from stains—wear Rubber Gloves. Just a few pairs to clear at, pair..... **19c**

Wash Boilers, $1.79

Copper Bottom Wash Boilers, No. 9 size, flat bottom. Regular $2.25. Kitchen Week..... **$1.79**

Fry Pans at 49c, 59c and 69c

Quick Meal Fry Pans, all-steel, with non-heating handle. Three sizes. Kitchen Week..... **49c 59c 69c**

Kitchen Cabinets, Reg. $85.00, for $54.95

2 only Kitchen Cabinets, "Knechtal" make, solid oak, shutter doors, latest labor saving devices. Complete with two 12-lb. bags of Reindeer Flour. Regular $85.00. Kitchen Week..... **$54.95**

Wash Day Special

1 Galvanized Tub, 1 Globe Zinc Wash Board, 4 Special 1-ib. bars of Laundry Soap. The lot for..... **$1.98**

Gem Lye, Kitchen Week— 2 for 25c

Shetland Floss, 6 for 47c

Otonabee Floss, in skeins, in colors of mauve, Havana, navy, peacock, tan, purple, Copen. and Paddy. Regular price, 12c skein. Celebration price..... 6 for **47c**

Beehive Wool, Reg. 35c, 3 for 69c

Beehive Wool in 4 or 5-ply, black or white, specially suitable for knitting into hose or babies' wear. 1-oz. skein. Regular 35c skein. Celebration Sale price..... 3 for **69c**

Ginghams, Reg. 50c, for 35c

English Zephyr Ginghams, superior quality, patterns that are different, 32 inches wide. Good value at 50c. Celebration price, yard..... **35c**

Stamped Goods, Reg. to $1.25, for 49c

1 table of Stamped Goods, including Chambray Rompers, Laundry Bags, Nainsook Chemise, Carriage Covers, Nainsook Bloomers and Brown Linen Cushion Covers. Regular up to $1.25. Celebration price, each..... **49c**

Lace Insertions, 8 Yards 10c

Val. and Torchon Insertions. Regular to 15c yard..... 8 yards **10c**

Doll Carriages, $1.98

This is a good opportunity for the little miss. Just 10 left of these Wicker Doll Carriages. Enamelled in good shade of blue. Regular $2.50 value. Celebration price..... **$1.98**

Ribbons at 5c, 10c and 15c

We have taken all of our Narrow Width Ribbons and grouped them into three prices—

Regular to 10c for, yard..... **5c** Regular to 20c for, yard..... **10c** Regular to 30c for, yard..... **15c**

Economy Basement

97 Piece Dinner Set, $28.95

White and Gold English Semi-Porcelain Dinner Set, highly glazed and trimmed with rich gold band. Your choice of two shapes of Cups, round or oblong Vegetable Dishes, 4½ or 5-inch Bread and Butter Plates and open or covered Sugars. A full 97-Piece Set. Extra special Celebration price, set..... $28.95

Watering Cans

Rustproof Galvanized Watering Cans, in three sizes. Celebration prices..... **89c 98c $1.19**

Mop Handles, 19c

Extra special price on good quality Mop Handles. Regular 25c. Celebration price..... **19c**

Toilet Paper, 18 for 69c

Special "Economy" Toilet Paper, good large size. Celebration Sale price..... 18 rolls **69c**

10-Quart Galvanized Water Pails, Celebration Price, 39c

STAPLE DEPARTMENT

Factory Cotton, Reg. 20c, 8 Yards for $1.00

36-inch Factory Cotton. A good regular 20c value. Celebration Sale price..... 8 yards for **$1.00**

White Longcloth, Reg. 20c, for 14c Yard

Good quality White Longcloth, suitable for general use, 36 inches wide, even thread. Regular 20c yard. Celebration price, yard..... **14c**

Striped Flannelette, 15c Yard

300 yards of Striped Flannelette, attractive stripes, strong weave, 27 inches wide. Celebration price, yard..... **15c**

Flannelette Sheeting, 89c Yard

Grey Flannelette Sheeting, an excellent quality, 64 inches wide. Just a limited quantity to sell. Regular $1.25. Celebration price, yard..... **89c**

Union Flannel, Reg. $1.25, for 89c Yard

White Union Flannel of a fine weave, suitable for children's wear, 27 inches wide. Regular $1.25. Celebration price..... **89c**

Crash Towelling, 2 Yards for 25c

White Crash Towelling, with red border, 16 inches wide. Celebration Sale price..... 2 yards for **25c**

House Furnishings

That Are Priced Very Low—BUY NOW

50 pairs Marquisette, Voile and Novelty Curtains, in different styles, choice of 8 designs, 2½ yards long. Regular up to $6.50. Celebration price, pair..... **$3.49**

100 yards Fine Quality Art Silkoline, for drapes, comforters, screens, etc., beautiful colorings, 36 inches wide. Regular 39c, for, yard..... **29c**

75 yards English Reversible Shadow Cloth, in light or dark colorings, for drapes or upholstering, 50 inches wide. Regular $3.50 yard, for..... **$2.39**

125 yards of Colored Figured Marquisette, neat design, for side drapes, 36 inches wide. Regular 85c to $1.35, for, yard..... **59c**

50 only yards 45-inch Scotch Cream Madras Muslin, conventional designs. Regular 75c and 85c, for, yard..... **45c**

OMEMEE CORRESPONDENCE

OMEMEE, May 17.— Building operations are about to commence in Omemee and many changes are taking place. Mr. Reuben Bradley has purchased the MaCrea property and will vacate the old Methodist parsonage about June 1. Mr. James Magee has purchased a lot on Church street and is already making preparations for a new house. Mr. Robert Flood has also purchased a lot on Church street and intends erecting a bungalow. King street, West, will also have two new additions when Mr. Wesley Wilson has his new house completed and Mr. Thomas Henderson erects his bungalow on Mrs. Pogue's lot near the track.

Mothers' Day was fittingly observed in the churches on Sunday. Special sermons at both morning and evening services were delivered by the pastors, accompanied by appropriate music. Beautiful floral decorations were in evidence for the occasion including home grown plants, hot-house bloom and wild flowers, and many attended divine service wearing a flower in memory of their mother, whether living or deceased.

A baptismal service was held at the Methodist church in the morning when Archie L. A. Pogue, only son of Mrs. A. Pogue received the rights of baptism.

Rev. Mr. MacDonald, of Kingston, occupied the pulpit in the Presbyterian church on Sunday and will also conduct the services next Sunday.

Rev. E. R. James will preach his farewell sermon on Sunday, May 27, before leaving for his new charge at Newcastle.

Deanery Meeting.

A Deanery meeting of this district was held in the Anglican church on Tuesday, when Archdeacon Davidson of Peterboro was present. Many delegates attended from Bobcaygeon, Lakefield, Lindsay and other places.

Mr. and Mrs. Wilfred Howden and children of Fowlers' Corners were the guests of Mr. and Mrs. Richard Howden on Sunday.

Mr. and Mrs. B. Middleton of Dunsford, were visitors in town, last week.

Mr. Richard Kylie of Lindsay was a business visitor in town on Monday.

Miss Etta Jewett has returned home after attending the W.A. convention in Toronto.

Mr. R. Abercromkie of Lindsay, motored through town on Sunday.

Miss Mabel Weir of Peterboro was the guest of her parents, Mr. and Mrs. D. Weir over Sunday.

Mr. Alex Ross of Lindsay transacted business in town last week.

Mr. Albert Byers of Toronto was a business visitor in town last week and while here called on friends.

Dr. C. V. Mulligan of Lindsay, visited his aunt, Miss Ella MaCrea on Sunday.

Mr. Kenneth Griffin of Bobcaygeon visited his parents, Mr. and Mrs. George Griffin on Sunday.

Mr. and Mrs. Sid Fishburn and children of Toronto are the guests of Mrs. Fishburn's sister, Mrs. B. Courtney.

Mr. Cecil Corneil was a business visitor to Peterboro last week.

Mr. and Mrs. E. Rutherford and family of Lindsay, visited Mr. and Mrs. Scott Rutherford on Sunday.

Miss Helen Mahood of Janetville spent the week-end with her parents, Mr. and Mrs. Alex Mahood.

Mr. and Mrs. Frank Ford and daughter of Toronto visited the formers' parents, Mr. and Mrs. Robert Ford, last week.

Mr. Everett Mitchell of Lindsay, was a visitor in town, last week.

Mr. A. C. Weaver was a visitor to Peterboro during the week.

Mr. and Mrs. Herb Bigelow and family of Bethany, visited her parents, Mr. and Mrs. Richard Howden on Sunday.

Mr. Harry Bradley spent the week-end with his parents, Mr. and Mrs. Joseph Bradley. Harry expects to graduate from the Dental College in Toronto within the course of a couple of weeks and intends opening up an office in Sheatley, Ont.

Mr. Harry Stinson of Oshawa was the guest of his parents, Mr. and Mrs. Robert Stinson.

Mr. and Mrs. Comrie of Keene, were the guests of the former's sister, Mrs. Marsh Weir, over Sunday.

Mr. Harry Stark was a visitor to Lindsay during the week.

Mr. Samuel Mills was in Peterboro on business, Saturday.

Miss Anna MaCrea of Toronto visited her sister, Miss Ella, for a few days last week.

Mr. E. Butler of Toronto, was a business visitor in town last week.

Mrs. T. Doube visited friends at Bethel on Friday.

Mr .Robert Ford was a visitor to Lindsay on Thursday.

Mr. and Mrs. F. C. Nugent and daughter and Miss Maye Ednicott of Lindsay motored to town on Monday.

Rev. C. H. Marsh of Lindsay attended the deanery meeting in the Anglican church on Tuesday.

Mrs. David Balfour and daughter Miss Mary, of Lindsay, were the guests of Mr. and Mrs. William Connel on Saturday.

Mr. Albert McConnel has returned home after spending the winter in Toronto. He is now in the employ of Mr. L. A. Southworth.

Mr. P. Conquergood of Lindsay, was a business visitor in town on Tuesday.

Mr. Charles Thorndyke of Millbrook was a visitor in town, last week.

Mrs. M. J. Parsons is holidaying with friends in Toronto.

Mr. T. C. Ivory was a visitor to Lindsay on Saturday.

Mr. and Mrs. J. Smith and family of Toronto, were the guests of Mr. and Mrs. L. Windrim on Sunday.

Miss L. Curry attended the funeral of the late Mr. Hale, (editor of the Orillia Packet) which took place on Saturday in Orillia.

Mrs. J. J. Magee has returned home after spending a week with her sister at Fenelon Falls.

Among those who attended the U.F.O. convention in Lindsay on Saturday were: Messrs. Wm. McQuade, Wm. Burgess, Ira Switzer, Reeve I. H. Fee, George Mills, W. Jackson, Geo. McQuade and many others.

Mr. and Mrs. Henry Nugent have returned home after spending the past week in Lindsay.

Mrs. J. Doube and sister, Miss Annie Doube were in Peterboro, on business, Saturday.

Mr. and Mrs. E. Jamieson entertained a number of their friends at their home on Friday evening, last.

Mr. and Mrs. Charles Mills motored to Lindsay on Saturday.

Mrs. H. Latchford of Bests Station, was in town on business during the week.

The Quarterly Board of the Omemee Methodist church have extended an invitation to the Rev. Ed. Rolland of Brooklyn to become their pastor at the close of Mr. Stillmans' pastoral term in July. Rev. Mr. Rolland is an old Omemee boy and should he accept the invitation he will be already well acquainted with his people.

Sail to Europe on the NEW DORIC
Sister of the famous REGINA

The excellent service on these new cabin steamers, the largest sailing from Montreal, compares favorably with that of a fine hotel. They are the choice of travellers who demand service and comfort at moderate cost. Ask for Booklet and rates.

H. G. THORLEY, 41 King St. E., Toronto, or Local Agents.

WHITE STAR-DOMINION LINE

Gas On Stomach Won't Let You Sleep

Gas often presses on heart and other organs, causing a restless, nervous feeling which prevents sleep. Simple buckthorn bark, glycerine, etc., as mixed in Adlerika, expels gas and relieves pressure almost INSTANTLY, inducing restful sleep Adlerika often removes surprising old matter from BOTH upper and lower bowel which poisoned stomach and caused gas. EXCELLENT to guard against appendicitis. McDermid & Jury and E. L. Payne, druggists.

BULLDOG SOLE LEATHER

BEARDMORE & CO. Tanners Since 1854 TORONTO — MONTREAL

Insist upon it for repairs
Demand it on your new shoes

Toughest Leather Ever Tanned

ITALY'S NEED IS TO BALANCE HER FINANCES

Premier Mussolini in Interview Says Deficit of 3,000,000,000 Lire Must Be Cut to Zero—Premier Is a Genius.

Personal Magnetism.

By William Philip Simms

ROME, May 17. — Interviewing the man who hypnotized forty million people would seem a difficult job. It wasn't. Premier Benito Mussolini of Italy is the easiest man to interview —once you get to him—in Europe.

It is easy because he answers questions. Most Latins—most Europeans—beat the devil about the bush. Mussolini comes right back at you.

"Eh bien!" he exclaimed, drilling me with his enormous hypnotic eyes as we sat facing each other across his desk in Chigi Palace—the Italian foreign office. His tone said as plainly as had he used the word:

"Shoot!"

"The world is full of trouble." I said as an opener. "What is Italy's

"Done!" Mussolini exploded, the word which indicated he was about to unlimber coming across the desk at me like a cannon ball. "Six months ago Italy's chief trouble was that she needed order. Now she has it."

His words came in jerks, about six at a time, like bursts from a machine gun.

Finances Problem

"To-day," he went on in perfect French each word bell-clear despite the fact he is the son of a blacksmith, a "self-made" man, and has taught himself pretty much all he knows. "To-day's Italy's greatest need is to get her finances in order—to balance her budget. Three years ago there was a deficit of 20,000,000,000 lira. We have cut it to 3,000,000,000. We must cut it to zero Voila!"

"When will you reach that zero " I asked.

"That does not depend entirely on Italy. If Europe quits making trouble, soon. If not, I can not say."

"What the matter with Europe?"

"Mainly two thinngs,' Mussolini shot back much like a tennis player volleys back his opponent's ball. "Russia is one. Germany is the other. Russia is just a big hole —a void—in the world. Nothing there but literature — phrases Germany is a block in the road.

"These two countries may be considered as one obstacle, for they are working together —one supports the other. Europe's economic ill can not be corrected until the void is filled and the block removed from the road. That means reparations must be settled. Germany must pay."

Conferences? No!

"How is this to be brought about —by conference?"

"No. Conference, don't settle anything. All they do at one conference is to agree to have another. The patient is very sick. The doctors confer but the patient gets no better.

"No. The interested nations must agree one with the other—first two, then three, then four and so on, until a general agreement is reached."

"What about the opposition to the Fascisti party which has just resulted in four resignations of cabinet members being handed in to you?"

"What opposition?" snapped the premier as if he did not understand. "You mean in the Popular party? Over with. Finished.

"ave you no fear of a reaction setting in— a return to the old days and parties as they were before your march on Rome "

"Old Parties Dead"

"Not the slightest. All the old parties are dead, their ashes scattered. The rest have been absorbed by us. To-morrow you will see. The streets of Rome will show you why I do not fear a reaction. The people are with me and then there are 160,000 'Black Shirts'—Fascisti soldiers These are mine. They belong to me."

For a few minutes we talked of people — European personalities Lenin was a menace. Kemal Pasha quite a figure. Chancellor Cuno "was to be reckoned with. He's a business man." Lloyd George 'writes too much."

Then I put the question —the one question —I most wanted to ask. This new Italian leader, virtually dictator, who holds Italy in the hollow of his hand, seems to wield some sort of supernatural influence over the 40,000,000 people of his country His great, black, wide-open and staring Svengali-like eyes gave him the air of a hypnotist.

Force, Faith—Eyes

"You seem to have some strange hold on the people of Italy," I said. "To what do you attribute your power?" I asked the question deliberately. I wanted to see how he would take it.

Mussolini smiled. He had risen and come around to my side of the desk. Now he took a step forward until we stood face to face, very close, his piercing eyes stabbing directly into mine.

"That is one of the mysteries" he said enigmatically.

"Personal magnetism," suggested his chef de cabinet, smiling also.

"People," said Mussolini, "really love force. They love to be commanded. They love a leader. They love courage and they love unselfishness. When there is work to be done and a man of courage does it and without personal gain to himself, people will follow him anywhere."

"Then," I replied "there isn't such a mystery after all."

"But first,' he concluded, ignoring my remark, "you must be as hard on yourself as you are on others. To have discipline you must first discipline yourself. I am very hard on myself."

One thing is certain. Part of Mussolini's power comes from his absolute faith in his own star. He is the most self-confident man I have ever seen. In his lexicon there is no such word as fail.

Only time can tell whether Europe has another Napoleon or just a most interesting meteor trailing across the sky.

The Canadian Home of "Big Ben" an Ideal Factory

Phenomenal Progress of the Western Clock Co. in a Few Years since Locating in Peterboro Places It in the First Rank of City's Manufacturies—Consideration of Employees' Welfare Shown—Staff Almost Entirely From Peterboro.

FROM A LITTLE SUITE of rooms in the Barrie Building to a modern four-storey factory surmounting Armour's Hill has been the phenomenal growth of the Western Clock Company in a little less than four years.

None of Peterborough's industries has expanded and advanced so rapidly as this.

From comparative obscurity to a strong position among the first rank of the city's manufacturies, from a mere handful of employees to a payroll that is lengthening out past the hundred mark, from a cautious hopeful venture to flourishing fulfilment, and all in three years, Big Ben has bounded ahead with such prodigious strides that it seems to have missed the first tardy milestones on the highroad of industrial progress.

In October, 1919, the Western Clock Company began operations as a small assembling plant in the Barrie Building. They came here asking no favors, and had chosen Peterboro as the future home of "Big Ben," after a careful survey of the leading industrial centres of this province. By the end of that year they were forced by their increasing business to seek larger quarters, and at once bought the building of the Canadian Chicle Company on George Street south. In two years they had outgrown those premises and in December 1922, moved into their own new factory at the corner of Hunter Street and Armour Road.

Early in 1922 the staff of employees had reached the total of eighty, and with every department cramped the company decided to erect their own permanent plant, equipping it specially for their own requirements and incorporating in it the latest and most improved methods and facilities for the manufacture of clocks and watches as successfully adopted in the parent plant in La Salle, Illinois. In some instances this machinery and plant features bore the stamp of Westclox invention.

Advantages of Sight

Again the company made their own selection of property and surprised the public by buying the hilltop property on the south side of Hunter Street east, between the King George school and the famous Lift Lock on the Trent Canal. The advantages this place afforded were chiefly the absence of vibration and the freedom from dampness which, in the heart of the city, tended to affect the delicate adjustment and regulation of the company's products of clocks and watches. The only concession asked of the city was a fixed assessment for ten years.

The factory was constructed in 1922, and was occupied in the last week of December. Since then the number of employees has exceeded one hundred, gradually increasing with the demands of production. Business has been exceptionally good, and has been largely stimulated by the aggressive policy of the sales department. At the beginning of this year the Western Clock Company determined upon a certain gross output which they proceeded to manufacture whether or not they sold the entire quantity during the year. This forehandedness was quickly rewarded by a mounting demand, until at the present time the output in most lines is oversold for six months.

Work is Steady

This policy of production on the basis of a yearly schedule means steady work the year round for the employees. There are no periods of feast and famine, of flurries and calm, in so far as the staff of the Western Clock Company is concerned. The probabilities for this year indicate a continued growth as new processes are added from time to time.

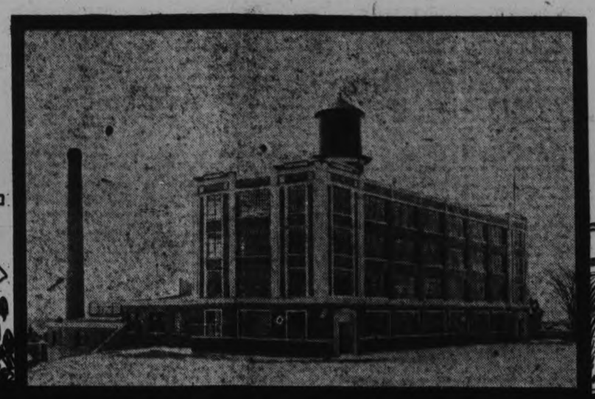

THE PAYROLL of the Western Clock Company contained 128 names this week, an increase of twenty-five in two months. This addition was caused by the commencement of new operations which the new and larger quarters with the ideal manufacturing facilities enable the company to start.

Mr. John H. Vernor is the factory superintendent, and it is a matter of satisfaction to him as it will also be of pride to the citizens that the employees have been almost entirely drawn from Peterborough's population.

Only four of the present staff came from the parent plant, including Mr. Vernor; Mr. O. A. De Graw, sales manager, Mr. R. H. Simmons, foreman, and Miss Emma Wolf, who is the instructress in charge of the vibrating department.

This expansion plainly indicates the valuable contribution the Western Clock Company has made in the recent development of Peterborough, and the new opportunities it has afforded so many men and women of employment under unusually congenial surroundings and conditions.

WHERE WESTCLOX ARE MADE

TOP—Exterior, showing the north and east faces of the main building taken from the Lift Lock hill looking toward the southwest. The plating and buffing annex and the boiler room are shown. This view brings out the pleasing architecture and also the broadsides of windows that flood the floors with light.

CENTRE LEFT—A corner of the press department. The heavy presses could not be included in this picture which shows the foot presses on the ground floor.

CENTRE RIGHT—The plating room. Note the slats in the floor under the vats. Underneath are troughs lined with asphalt which drain off the liquid that drips from the parts after they have been dipped. This provides a dry floor for the employees. This floor construction of drainage is a feature that has been developed by the Western Clock Company. Exhaust pipes over the vats carry off fumes. The drying rooms are seen beyond.

LOWER RIGHT—Rows of clocks on the final test racks. Imagine hundreds of Big Bens and other Bens incessantly tick-ticking, a metallic rustling that forms the tait motif of the factory sounds in the southwest section of the third storey.

The site of the new Westclox factory on the south shoulder of Armour's hill, the highest in Peterborough, inspires the visitor to rhapsodize under the spell of the enchanting prospect of lake and river and patches of woodland. And as one gazes from the entrance of the imposing new Canadian home of "Big Ben" around the sweeping countryside his roving fancy is intrigued by the visual range from the broadsides of windows, especially on the third and fourth floors, and finally conjures upon the telescopic view from the platform of the water tower's dizzy height.

Ideals in Practice

This breadth of vision afforded by the new Westclox location undergoes a change from the literal to the figurative sense as the visitor enters the building and discovers in the arrangement of the plant, its facilities for production, its room for expansion, and its conveniences for the employees, unmistakable evidences of an idealism that sharpens the first impression suggested by the site itself. In every respect the Western Clock Company have made good their promises to the citizens of Peterborough when they first announced their plans for a new establishment.

The fifteen acres at the southeast corner of Hunter Street and Armour Road were selected and purchased by the company because of their ideal surroundings and pleasant conditions. The new home of Big Ben and his increasing progeny, including Baby Ben, Glo-Ben and the other latest additions to the Westclox family, comprisesthree buildings: the main factory, 50 feet by 160 feet, four storeys; the plating and buffing building, 40 feet by 80 feet, and the boiler house, 40 feet by 50 feet.

Dignified Architecture

The construction is of the flat slab type of reinforced concrete, faced with red brick and artificial stone trimmings. The stone coping which effectively lends a pleasing ornamental touch to the exterior has been carried around all sides of the building, rear as well as front, presenting an attractive appearance from the street approaches and also from the Trent canal below the Lift Lock. Not only is there an air of solidity and permanence about the place and a dignified beauty, but there is also a sense of spaciousness created by the deep setting from the street line, leaving an expansive front of ground that invites sodding and evokes a picture of wide enhancing lawn with flower beds and perhaps a terrace trailing down to the lower level behind.

In the order and arrangement of their departments the Western Clock Company closely follow the modern and natural system of production, adapted to their own problems, the parts being prepared on the first and second floors and assembled on the third; moving from one erective process to the next, through the regulating racks and emerging in completed form for a final performance test after which they are ready for the market and service.

The Press Department

The ground floor is gradually orienting to the new location and the changed conditions. Here are the heavier power and foot presses with available room for others which the increasing business will presently require; also the storage quarters for incoming stock and outgoing shipments. Incidentally the plating and buffing departments in their separate building are connected to the main factory from this floor.

On the second storey are the offices, tool-room, a big miscellaneous department of die-casters, also lavatories, washroom and lockers. Standard sanitary equipment with hot and cold water, tissue towels and steel lockers for the employees' wraps are noteworthy features in the personal accommodation that is provided.

In the mechanical section a die-caster, electrically controlled, functions like the linotype machines in a newspaper plant. The die-caster, however, is more delicate and must operate correctly to one ten-thousandth of an inch. Instead of casting a slug or line of type, this machine brings six piano wires into contact with a wheel of a watch sets them solidly and exactly in place as lantern pinions in a metal base at the centre of the wheel, snips the wires, and draws them through in readiness for the next wheel.

The foot presses which stamp out various parts that enter into the inner mysteries of the mechanism of Big Ben and the lesser Bens are all equipped with safety devices which operate on the simple, protective, fool-proof principle that each hand of the operator must have something essential to do at the moment when the machine is tripped. Some of these attachments are Western Clock Company patents, and were invented to safeguard fingers and hands tending the machines.

Plating and Buffing

The plating and buffing departments incorporate the Westclox ideals and ideas of factory efficiency and comfort. They are located under their own roof to the south of the main building, but are practically brought within it by the big, airy enclosed passage-way through which shop traffic ebbs and flows, outbound with Big Ben parts dark and dull, and perhaps scratched as they came from the presses, and returning burnished with the brightness of coins fresh from the mint.

In many respects this buffing or polishing room is unlike most of its kind. There are no belts and shafting. Each buffing lathe, rotating at a speed of 3,600 revolutions a minute, is set on the end of the shaft of its own individual motor which is boxed from view. The buffing wheel is close-hooded by an arm from a suction pipe which carries outside the fine metallic dust thrown off in the process. One of the objectionable features of buffing which excludes it from the white-collared occupations is thereby eliminated, and the air in the room is free of the minute particles that would otherwise permeate it. Not only is the air kept pure and wholesome for the employees of this department and its companion, the plating section, but they have their own private lavatory and washroom, including shower baths which have been recently connected and will be particularly acceptable to them in the warm weather.

The steel gongs which also serve as Big Ben's voice pass through the buffers' hands after they have been stamped. Abrasions are smoothed off and the surface is polished in readiness for the platers who give the gong the gleaming nickel finish that seems to soften its morning summons. In its special features the plating room is the only one of its kind in this country. It was designed by the Western Clock Company with the special purpose of preventing foot troubles that attack men who work on wet floors. The floor in the plating department at the Westclox factory is entirely of slats beneath which are troughs that drain off the water into a tunnel that extends under the entire length of the building. Nickel plating is the main operation in this department. Another room off it houses the lacquer department with its sweet, pungent odor. All the brass parts of Westclox are lacquered and dried to prevent tarnishing. Ovens have been installed for the drying process.

The Tool Room

The tool-room is one of the brightest machine shops in the city, flooded with light and air and looking out upon the pleasant countryside and fringes of the city. Electric furnaces for the heat treatment of steel which have not yet come into general use are a feature of this department. The company does all its own tool and die making. The machines are all new, and driven by individual motors.

Assembling Movements

The assembling and erection of the movements of the clock and watches are conspicuous operations on the third floor. The movement of a clock or a watch is its whole interior economy of wheels and springs and levers which comprise the functioning vitals. Lacquered parts are fitted together, adjustments made, the main spring set in place, and the whole works are solidly enclosed in a skeleton brass frame. Next they are tuned up by expert employees. Springs are set in proper alignment and other fine adjustments are made. The movements are then arrayed on the regulating racks, which appear to be nothing more than an arrangement of shelves in tall cabinets, each cabinet having a capacity of 240 movements. On these racks the movements are automatically started at the same instant. If any of them lose five minutes in 24 hours they are sent back to the employees who erected them, as shown on attached tags that bear the operators' names. If there are some that are erratic in their behavior under this tes they are sent back to be dismantled and reconstructed.

The movements that pass this first performance test are then advanced for further finishing touches. The hands that had been temporarily affixed as indicators during the inspection on the regulating racks are removed. Big Ben then begins to assume the features and lineaments that have made him familiar and famous all over the world. The big, open, honest face is set in position, then the hands, and gradually the clock emerges in its nickelled case ready for the final severe test as a serviceable time-keeper. Rows of Big Bens are placed on shelves, are wound up and set going, lined up for inspection as to accuracy as chronometers. They are run for a week and any of them that lose two minutes a day are set aside for re-examination. The others pass on to the select company of finished products. Price tags are attached to them and they are boxed ready for shipment.

Soft Sibilant Symphony

In that final stage of inspection the row upon row of clocks of all the well known Westclox varieties tick-tick incessantly in a soft, metallic symphony that greets the visitor rather pleasantly. They are of the quick train type of clocks with lever escapement, animated by their springs, and vocalized by the steel gong that constitutes th reverse face, a veritable master's voice in its matutinal call to millions, a musical summons that shatters the most grateful dreams and rends the soundest sleep that knits up the raveled sleeve of care.

The Heating System

A vacuum pump attached to the heating system is one of the novelties of the boiler room. Incidentally the two large boilers in the lofty room have a heating capacity for a factory twice the size of the present group of Westclox buildings. The vacuum pump which automatically drains the condensed water from the steam coils through the heating systems explains the fact that the pressure on the one boiler which was in use all winter never exceeded four pounds on the gauge even when the thermometer dipped to its lowest level.

As the steam circulating through the coils and radiating heat condenses the water is pumped into the tank of the little vacuum unit. As the tank fills with water a floating valve automatically starts another pump which returns the water to the boiler of the furnace, where in turn it is again transformed into steam and shot into the heating coils. The electrically operated vacuum pump saves the coal bill by reducing the work of the furnace. Instead of a head of steam sufficient to force the water back into the boiler, the vacuum pump steps in and draws off the water, working automatically all around the clock.

The coal bunkers are built into the slope of the hill, permitting the coal to be unloaded by gravity from outside, and reducing labor to the minimum of simply shoveling from the bins into the furnace. Above the factory a hundred foot smoke stack thrusts its slender length in opposition to the soaring height of the standard upon which rests the water tower.

Safety Devices

Safety devices have been adapted to the plant wherever possible. Belts are completely boxed, and the ceilings, especially on the ground floor, were equipped with inserts for setting up motors for new machinery that may be installed from time to time. Some of these are already in use with the belts from motors reaching down to the machines.

The entire plant is equipped with sprinklers which automatically burst when the temperature of the room exceeds 160 degrees, thus extinguishing a fire. The tank on the tower provides twice the capacity required for such purposes.

Rewarding Employees

Among policies inaugurated by the Westclox Company in the interest of their employees was group insurance whereby every employee is insured without cost to himself for an amount equal to one year's earnings. In 1920 it was decided to give vacations with pay. Each employee who has been on the payroll continuously for five years receives one week with full pay, and those with ten years' continuous service, two weeks with full pay. In 1922 an old age pension plan was adopted, but the details have not yet been made public, although it was announced that some $300,000 has been set aside for this purpose.

TUNNEL UNDER FACTORY FOR MAINS AND CONDUITS

THE BASEMENT under the main building has been narrowed down to a mere tunnel, six feet high, six feet wide, and slightly more than 300 feet long. Its floor and walls are of concrete, and its chief service is for the enclosure of gas and water mains, electric conduits and the return pipes of the heating system. It also carries the drainage pipes from the plating department, and in the accessibility of these conduits and pipes the tunnel has already proved its convenience and economic value.

BIG BEN'S PROGENY

THE Westclox family includes the following members: Big Ben himself; Baby Ben, one-quarter his size; Sleep-Meter, medium priced; America, one of the most popular low-priced nickel alarms on the market.

Jack O'Lantern, the darker it is the brighter he glows; the same applies to the Luminous Baby Ben.

Locket Ben, the Westclox Watch, and his nocturnal counterpart, Glo-Ben. The glow lasts for years.

Others of the Westclox household are Early Bird, Blackbird, Lookout, Bingo Bingo, Bunkie and Ironclad.

WISDOM OF SOLOMON.

NEW YORK, May 16.—(By Canadian Press)—A case requiring the wisdom of Solomon came up in Yorkville Court when Mrs. Anna O'Connor and Mrs. Rose Cohen appeared before Magistrate Sweetser each claiming ownership of a Pomeranian pup, which was also present.

"Stand over there, Mrs.Cohen," ordered the magistrate, "and call it."

Mrs. Cohen called "Bebe." The pup ran to her joyfully.

Mrs. O'Connor was then given a similar chance. She called "Trixie" The pup again responded joyfully.

Then the animal romped to Magistrate Sweetser whether he called it Bebe or Trixie. In desperation the judg put Mrs. Cohen on one side of the court and Mrs. O'Connor on the other with the pup in the centre.

"Go!" he thundered.

The pup ran to Mrs. Cohen, so she was allowed to keep it.

ENGLISH JAILS OPEN FOR DELINQUENT TAXPAYERS

LONDON, May 17.—(Associated Press).—What happens to the people in England who do not pay their income tax, has been told by an official of the Inland Revenue, who declares there are about 1,000 such delinquents now in jail compared with 1,162 two years ago.

Plenty of time is given by the authorities for payment ,said this official, and in cases where it can be shown that funds are not available, easy methods are devised. In other cases, after a certain interval, a notice is sent to the defaulter that the tax must be remitted by a certain date—usually ten days time. If that is disregarded a more urgent notice is sent, and three days grace given. After that a distress warrant against the defaulter's goods is obtained. Those who are imprisoned for default are generally single, or have no seizable property of their own.

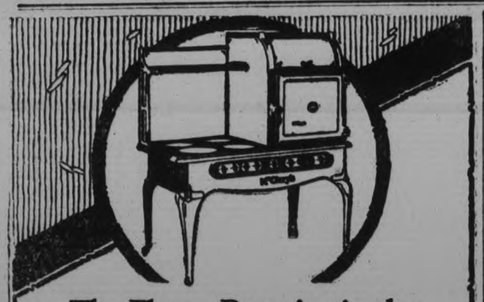

The Flavor Remains in the Cooking

To know the real flavor of a roast you must have it cooked in a McClary's Electric Oven.

McClary's Oven seals tight when the door is closed, preventing rapid evaporation and retaining all the delicious flavor in the cooking.

Not only is the flavor better, but there is less shrinkage in weight, a considerable economy.

Clean as a China Dish inside, McClary's oven is porcelain enameled. The walls are seamless and rounded at the corners. Remove the heating elements (they slide out easily), and the oven is clean and easy to clean.

Ask McClary's Dealer to explain the economies and convenience of McClary's Electric Range.

The Protected Element

The Protected Element is as solid as a stove lid. No wire coils are exposed. In this feature McClary's have achieved the aim of all electric range makers—to perfect a protected element. Recognize it by its reddish color—and name, *McClary's.* 113

McClary's London, Toronto, Montreal, Winnipeg, Vancouver, St. John, N.B., Hamilton, Calgary, Saskatoon, Edmonton.

McClary's Electric Range

For Sale by Hydro Shop.

QUIZ CORNER

THE CANADIAN MATTERHORN.

Q—Which is the Canadian Matterhorn?

A—Mount Assiniboine, in the Canadian Rockies, thirty miles south of Banff, is called the Canadian Matterhorn from its similar configuration in its great towering snow clad peak over 11,000 feet high and its difficulty of access.

CANADA'S TREES.

Q—How many different kinds of trees are there in Canada?

A—Canada has approximately 150 different species and varieties of plants reaching tree size. Only 31 are niferous, but the wood of these make up 95 per cent of the country's forest products and the trees themselves cover even a larger proportion of the potential forest area.

CANADA'S LEADING TELEPHONE CITY.

Q—Which is Canada's leading telephone city?

A—Calgary is Canada's leading telephone city with one instrument in use to every 4.10 persons. No less than 32,000 directories are issued.

CANADA'S IRON AND STEEL INDUSTRY.

Q—What is the extent of Canada's iron and steel industry?

A—$650,000,000 is invested in Canada's iron and steel industry with an equal annual production value. From 1870 to 1920 without any marked increase in the number of iron and steel plants, there was an invested capital increase from $9,000,0000 to 642,000,000 and from $28,000,000 to 640,000,000 in production.

for your Baby

Soothe baby's moist, easily chafed skin with

Johnson's Baby Powder

Try the Drug Store First
Your Druggist is more than a merchant.

5

Going to Build ?

I will be pleased to furnish estimates of Houses, Bungalows, Summer Cottages, Garages, Alterations, Repairs, etc.

A. B. CUNNINGHAM
331 Reid St. Phone 1261w

BUILDING MATERIAL

AT

Reasonable Prices

We keep in stock the following Builders' Supplies:

Cement Lime
Hard Hall Plaster Plasterers' Hair
White Rock Finish Mortar Colour
Plaster Paris Gypsum Wall Board
Fire Brick Hard and Soft Coal
Fire Clay Wood

THOS. A. REHILL

210 Wolfe Street (near C.P.R. Stn.)
'Phones—Office 245, Residence 905W

NEW BOOKS AT PUBLIC LIBRARY

Who's Who in Canada 1923.
Silent Battle, Gibbs.
Bolted Door, Gibbs.
Forbidden Way, Gibbs.
Kings in Exile, Roberts.
Hoof and Claw, Roberts.
Backwoodsmen, Roberts.
Children of the Wild, Roberts.
Secret Trails, Roberts.
Jim; the story of a backwoods police dog Roberts.
Neighbours Unknown, Roberts.
Feet of the furtive, Roberts.
Grand Tour in the 18 century, Meade.
Salisbury Plain, Noyes.
Ant communities; how they are governed, McCook.
High Lights of the French Revolution, Belloc.
Westminster Abbey; its monuments etc, Pratt.
Lewis Carroll his life, Moses.
John Wesley, Banfield.
Cossacks, their history and country, Cresson.
Guide to taxidermy, Reed.
Athens and its monuments, Weller
Life of Lord Strathcona 2 vols, Willson.
Alfred the Great, Lees.
Soldier's Memories, Younghusband
Cyclopaedia of Painters and Paintings, 4 vols, Champlin.
Lost Discovery, Reynolds.
World Outside, MacGrath.

CROP REPORT

Following is a summary of reports made by the Agricultural Representatives to the Ontario Department of Agriculture:

Fall wheat and clover have been helped by the rain and snow which fell during the week, and both these crops look more promising than they did a few weeks ago. In some countries, however, a number of wheat fields have been plowed up and resown to spring grains. Waterloo states that about fifty per cent of the area sown has been so treated.

The cold wet weather of the latter part of the week has prevented much work being done on the land, and has considerably checked growth. Some injury has been done to tender plants by frost, but not to a serious degree.

Live stock turned out to pasture has not done very well, as the growth of grass has been very slow so far.

Prince Edward: It is reported that cherry blossoms suffered from winter injury. Indication is for heavy orchard bloom. Increased interest in spraying as evidenced by the amount of spray materials and equipment purchased and inquiries made. A large acreage of early potatoes will be planted, and a larger area for roots to supplement feeds. Snow and cold have delayed growth of tomatoes in hotbeds which had to be protected.

Kent: The extensive onion marshes in the Erie district have been seeded, but owing to the dry weather, and also to the fact that some poor seed was sown by the growers, it was necessary to reseed in a number of cases.

Waterloo: Cattle are being shipped out every day. A good many of these are good, but a lot of them do not go over 1200 mark.

North Simcoe: Several car loads of hay have been shipped out recently at prices varying from $13 to $14 per ton for baled hay. Loose hay is being bought by some farmers at $15.

South Simcoe: There was comparatively light shipment from this county this week. A number of choice butcher steers brought $7 per cwt. at point of shipment, while $10.50 per cwt. was paid for hogs on the thick-smooth basis. The percentage lamb crop this spring is higher than usual several reports having been received of 200% at birth in the smaller flocks, although fatalities later have been larger than average, a number of the lambs being quite weak from the start.

Most of the cheese factories are operating, but a larger number of farmers are shipping their cream to the cities, and are using the skim milk for raising of their young stock.

The Farmer's Dairy is paying $1.60 for 3.3 p.c. milk at the stand for April. The Belleville Creamery paid 31c per lb butter fat for the last half of April.

There is a fairly good flow of milk coming into the cheese factories. Local creameries, although receiving a good supply, are not getting the same amount of milk as last year. Butterfat is 31c per lb. The outlook for cheese factories is much better than in 1922. Small pigs are selling from $10 to $12 a pair, according to size and age.

There is a steady growth yearly in the dairy industry in the county of Lambton. Our larger creameries are making further improvements and extensions to take care of their growing trade.

A great number of sheep in the county of Halton have not yet been shorn. This I should think will interfere with our dipping demonstration schedule for the latter part of May.

Farmers in Elgin are beginning to call for wool sacks and I look for a considerable increase in the number of shippers through the Co-operative Association this year. Most breeders have had good success with the lambs.

Oxford: Egg circles have had the biggest week in the year, over 6,000 doz. coming into the Woodstock circle last week.

Lambton: There is a demand for farm labor at wages of from $25 to $35 per month, according to experience. Nine Hebdrideans and four Hollanders, farm laborers, were placed during the week.

South Simcoe: While excellent results have been obtained, in general in the placing of immigrants, through the Department of Colonization, there are still many applications for farm help yet unfilled.

Victoria: Immigrants in arriving this season have helped considerably in solving this problem. Reports so far are quite favorable regarding this class of help.

FEET HURT?

Are You Corn and Bunion Crazy? Do Your Feet Ache, Burn, Sting, and Draw? Here's Instant Relief.

Torturing, joy-killing Corns and Bunions or sore, hot, tired, tender, swollen feet are unnecessary now for folks who know about Geero Wormwood Balm—the new foot joy. Why be irritable, cros sand peevish, limping and dodging down the street—every step an agony? Try this: Before you go to bed to-night, just rub on a little cooling, soothing, penetrating Wormwood Balm. Ah! what relief. Instantly your feet will feel cool and fine. It draws out all the aching, stinging, burning soreness like magic until your feet could dance for joy. No more dangerous corncutting or peeling, no more sticky, burning messes that eat off half your toe. No more rags or plasters. Just real foot comfort day in and day out. Simple, safe, easy, and pleasant to use and not at all expensive.

At all druggists. Get the Genuine Geero Wormwood Balm.

Gold Reserve of the Dominion Increased.

OTTAWA, May 17.—(Canadian Press).—There was again a small increase in the gold reserve behind Dominion notes during the month of April. At the end of that month the percentage of gold to notes stood at 52.57 which is the highest since January. In the opening month of the calendar year the gold percentage reached 54.7 the maximum since the war, but it has been sinking since then and last month was 51.7. The increase in the gold percentage during April was in part due to a rise in the amount of gold held, but more to a falling off in the amount of notes and currency outstanding. The total note and currency out-standing at the end of April was $239,365,450 as compared with $242,657,765 at the end of the fiscal year; while the value of gold held was $125,812,160 against these notes at the end of April as against $125,650,245 a month earlier.

TORONTO CATTLE MARKET

TORONTO, May 17. Canadian Press. — Receipts 275; trade good. Quotations: Heavy beef steers $7.75 to $8.25; butchers' steers, choice, $7.50 to $7.75; butchers' cows medium, $4.50 to $5.25; calves $10.50; to $11.50; lambs $10 to $17; hogs, selects $11 to $11.25.

For The Sunday Smoke

SIR HAIG Cigar

5 Cents

Just try one at all dealers

Prominent Real Estate Man Praises Tanlac

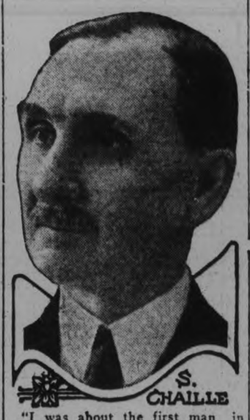

"I was about the first man in Montreal to buy Tanlac when it was put on sale here, and ever since then I have been one of its firmest friends," declared Mr. S. Chaille, 94 De Granpre St., Montreal, Que. Mr. Chaille has been in the real estate business for twenty years and is well-known throughout the city.

"I was feeling greatly in need of a tonic at that time," he continued, "and the medicine promptly built me up and I was soon back in fine health.

"I have been strong and well ever since, until a few weeks ago when I began to get weaker and felt all tired out, and was afraid I would catch the grip if I didn't keep fit. So I went back to Tanlac and am now taking it, with the same good results I got before. It certainly is a dependable medicine."

Tanlac is for sale by all good druggists. Accept no substitute. Over 37 million bottles sold.

Tanlac Vegetable Pills are Nature's own remedy for constipation. For sale everywhere.

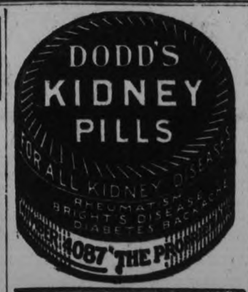

NORWOOD NEWS

NORWOOD, May 16.—Mr. and Mrs. Robert Dobberman left on Monday for a trip to Pembroke, North Bay and other places.

Miss Gillespie, B.A., of the High School staff spent Sunday at her home in Campbellford.

Mrs. Hugh Robb was in Peterboro on Saturday.

Master Ronald Garlick spent Saturday with friends in Peterboro.

Mrs. Lyle Mills (nee Fleda Howson) and little son are visiting friends in Campbellford.

Mrs. N. F .Sutton is spending a few days in Whitby, the guest of her sister, Mrs. Boothe.

Mrs. Jno. Stillman is visiting friends near Campbellford.

Mrs. O. Varcoe of Roseneath spent the week end with her sister, Mrs. F. Fry.

Miss Madeline McNeely is visiting at Roseneath, the guest of her cousin, Mrs. Clarence Varcoe.

Mrs. Harry Harper was in Peterboro on Saturday.

Mrs. Seeney was in Peterboro on Saturday.

Mr. Alex Weir motored to Toronto on Sunday.

Mr. Thos. Morrison spent a few days lately with his daughter, Mrs. C. Varcoe at Roseneath.

Mr. Thos. Burkell of Oshawa spent Sunday with his sister, Mrs. W. Carbrey.

Mr. Cecil Buck and Miss Jean Buck of Peterboro were guests of their parents, Mr. and Mrs. Oliver Buck on Sunday.

Mr. John Pallin, of Indian River, was the guest of friends in the village on Sunday.

Mr. and Mrs. Arthur Brethen and family were in Peterboro on Saturday.

Services in the Methodist church on Sunday were very largely attended. In the morning the service took the form of a rally and the members of the Union Sunday Schools of the outlying district joined with the local Sunday School in a program especially prepared for Mothers Day. Miss Viola Adam's presided at the piano. Solos were rendered by Master Leonard Sedgwick and Master Jack Duffield. In the evening the pulpit was occupied by the pastor. Miss Gladys Haig of Havelock presided at the organ and pleased the audience with her selections. Solos were rendered by Miss Olive Haig of Havelock and by Mrs. N. C. Porter, leader of the choir.

The Rev. T. M. Wesley, pastor of St. Andrew's Presbyterian church gave an excellent address in keeping with Mother's Day on Sunday.

The anniversary services of St. Andrew's Presbyterian church will be held next Sunday when the Rev. F .W. Anderson of Port Hope will be the speaker. On Monday evening instead of the usual dinner, a religious film, entitled "From the Manger to the Cross," will be shown in the auditorium of the church.

The Young Woman's Auxiliary of the Presbyterian church sold carnations on Saturday for Mother's Day.

Mr. W. D. Robson was in Belleville last week.

Dr. Ottowell Howson of Kalamazoo, Mich., is the guest of his mother, Mrs. W. R. Howson.

SHRINE OF THE DEMOCRACY

WASHINGTON, May 17.—(United Perss.)— A campaign will soon be opened to make a second Mt. Vernon of Monticello, the home of Thomas Jefferson, the author of the Declaration of Independence and third president of the United States. Richmond, Washington and New York organizations are seeking a fund of $1,000,000 to purchase the property and make permanent a fund for its care.

Jefferson built the mansion on a mountain top near Charlottesville, Va., and the building looks much today as it did when Lafayette and Daniel Webster were there as guests of the founder of the Democratic party. It is a brick mansion with white pillars, cornices and balustrades surmounted by a dome, standing in the midst of a lawn overlooking river, woodlands and fertile valley ,with a view of mountains.

Congress may stop sending out free seeds. It seems they do not raise enough votes.

Dissolve in boiling water

Use enough to get a big lasting suds

Soak an hour or more Overnight if you wish—
(Colored clothes only half an hour)

Big lasting suds—one secret of Rinso's amazing power to dissolve dirt. If you don't get lasting suds, you have not used enough Rinso.

After soaking, only the most soiled clothes need a light rubbing with dry Rinso.

Your clothes don't need boiling if you use Rinso. But if you like to boil your white cottons, use enough Rinso solution to get the suds you like.

Rinso is made by the largest soap makers in the world to do the family wash as easily and safely as LUX does fine things.

LEVER BROTHERS LIMITED
TORONTO R302

BANK STOPS PAYMENT.

LONDON, May 17 (Canadian Press Cable). — Some concern is being felt in Glasgow owing to the Mercantile Bank of Scotland, Ltd., suspending payment.

The bank is a small concern, with nine branches in Scotland, and an issued capital of £100,000, of which £50,000 is paid up.

The shareholders of the bank have received no dividend since 1914.

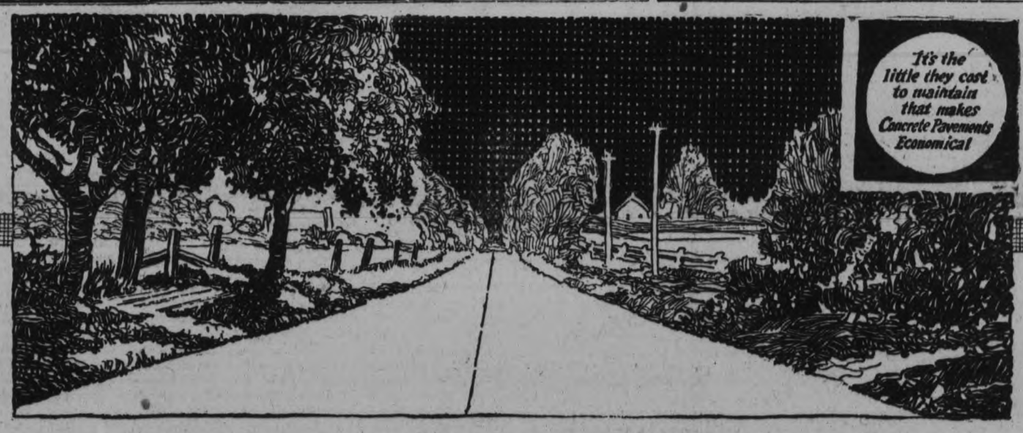

CONCRETE HIGHWAYS *pay for themselves*

DO you realize all that "building roads for permanence" means to your community, your province and your country? You cannot fully understand how great is the need for the permanent road until you accept the big truth that Concrete Highways pay for themselves.

Mr. Fred R. White, Chief Engineer of the Iowa State Highway Commission in an address before the State Convention of County Supervisors held in Dubuque in August last, says:—

"$803 per mile was the average maintenance cost of the old style road in Story County in 1921 as against $89 per mile on concrete roads in the same County, a saving of $714 per mile.

"Figuring traffic census count together with proven difference of tractive resistance as between a concrete pavement and the old style road, the fact was established that concrete meant a yearly saving in fuel consumption on motor vehicles using concrete roads, of $1,746 a mile.

"Adding this $1,746 saved on fuel to the $714 saved on maintenance, we find an annual saving on concrete of $2,460 per mile per year.

"Figuring the concrete pavement at the then-prevailing prices for labor and material, it was found that the interest charges figured at $660 which sum deducted from the $2,460 leaves an average saving of $1,800 per mile per year. Applying this on the cost of the road—$26,400 a mile—it is readily seen that the saving would pay for the road in fifteen years."

Literature on Concrete Roads will be gladly sent on request

CANADA CEMENT COMPANY LIMITED

Canada Cement Company Building - Phillips Square Montreal

Sales Offices at
MONTREAL. TORONTO
WINNIPEG CALGARY

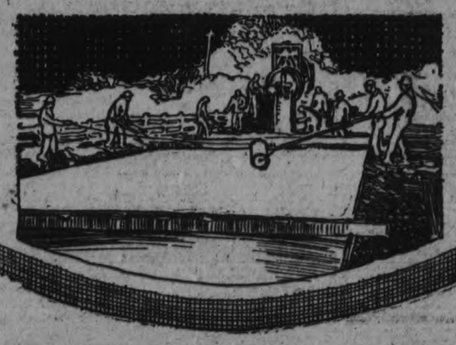

CANADA CEMENT CONCRETE FOR PERMANENCE

THE LAUGHTER BLAST THAT IS ROCKING THE CITY!

NO ADVANCE IN PRICES

LAUGHTER FIRST!

7 REELS

Harold Lloyd

In His Latest Comedy

"SAFETY LAST!"

NOW SHOWING

Capitol

Capitol Concert Orchestra
Direction
Florence Gladman

NOTHING can be added in descriptive adjectives that will do this wonderful comedy the full justice that it rightfully deserves. Each and every one who saw it, is a living, breathing advertisement for this, the comedy classic of the year.

ALSO
COMPLETE ADVENTURE
SHERLOCK HOLMES

YOUR BABY AND MINE

By MYRTLE MEYER ELDRED

QUESTIONS ANSWERED

Mrs. J.D.W. writes:

Some time ago you kindly gave me some information and I want a little more of your good advice.

The baby will be a year old this month. I have been putting her to bed at 8 and she sleeps through until 7 or 8. Could I start to train her for an earlier bed hour as now she seems to get drowsy by 7. What is the proper bed hour for her age?

Answer

If she is fed at 7, 11, 3 and 7 her bed hour would come naturally after the last feeding. Personally I think 6:30 is late enough for most babies of that age to be stowed away for the night. It's all a habit and an hour more makes little difference to children, that is they are not old enough yet to clamor to stay up later.

Betty D., writes:

I always read you column and receive good advice. My baby is 1 year old and weighs twenty pounds. She seems to be in good health. Is she the right weight for her age? She sleeps well at night, also three naps a day.

I give her a poached egg and cereal in the morning, orange or prune juice at 10:30 bottle of four ounces of milk and four of water, and at 4 again half milk and half water with water three or four times between meals. It seems as if she should take milk without so much diluting, but it makes her bowels run She is also wet most of the time. She has gained four pounds since I weaned her in February. Please give me some advice about this.

Answer

The baby is getting too much water, four ounces in every feeding besides the contents of the milk and then water besides, there is really no reason why she wouldn't be wet most of the time. This doesn't mean any trouble with the kidneys as you seem to fear.

The formula now should be about six ounces of milk to two of water Increase this gradually. Feed her four times a day and send for these ages, sending a self-addressed stamped envelope for it. Please.

Don't give but two ounces of water additional in the whole day, then I feel sure you will notice an improvement.

The baby is the average weight.

SANTAL MIDY CAPSULES

Easy to Take—Quick to Relieve CATARRH of the BLADDER

Safe, Successful

Each Capsule bears name MIDY

Beware of counterfeits

Victoria Hall

332½ George St.
(Upstairs)

Friday & Saturday
May 18th and 19th
At 7.40 P.M.

Shook and Lipton's Trained Dogs, Birds and Midget Acting Pony Show, Punch and Judy, etc.

Children - - - - - 10c
Adults - - - 25c

HONORARY PRESIDENT.

ROME, May 17 (Canadian Press). —Mrs. Carrie Catt was elected by acclamation as honorary president of the International Women's Suffragette Alliance here to-day.

She was given an ovation lasting several minutes.

BEECHAM'S PILLS

Sweeten the Stomach

Regent

THURSDAY, FRI., SAT.

School Days

A super screen classic, that will awaken the memories of the days when we were a couple of kids.

POPULAR PRICES

Peter Porker says:

"THERE is no Joint of Meat to be compared with a ROSE BRAND HAM cooked 'a la creole'; it is reminiscent of 'Ole Virginny,' the home of good things to eat.

"Boil a ROSE BRAND HAM gently, allowing twenty-five minutes to each pound, then remove the skin, sprinkle with brown sugar, and insert a few cloves in the fat. Bake in a moderate over for about half an hour; hot or cold it is delicious—the aroma alone is a treat.

"It must be a ROSE BRAND HAM, otherwise you may be disappointed."

Phone our office for the name of nearest Dealer.

CANADIAN PACKING COMPANY Limited

High Class Meats and Provisions

TORONTO PAYS HIGH TRIBUTE TO A LOCAL ARTIST

Dorothy Allan Park Achieves Brilliant Success at Closing Concert of Toronto Conservatory

At the Closing Concert of the Toronto Conservatory of Music on Tuesday Evening, Dorothy Allan Park scored a remarkable triumph.

Mrs. Park's splendid voice and artistry are always a delight to her audiences, but the reports of Toronto musical critics bring a realisation of the remarkable success she is achieving under the tutelage of Mr. Dalton Baker, who has come to be recognized as the premier singing master of the Dominion.

The following criticisms are taken from Toronto papers of yesterday:

Mr. Augustus Bridle, the well-known musical critic, writing in the "Star" says:

"Three English songs were sung by Mrs. Dorothy Allan Park of Peterborough with commanding impressiveness and a voice of big dimensions, rich in the lower register, brilliant in the high notes, and with a wonderful crispness of dramatic enunciation derived from the speech method in singing. As Mr. Dalton Baker, her teacher—and accompanist—is leaving the city, it can be no advertisement for him to say here that all his pupils have a remarkable ability to "elocute" sensibly when they sing."

The critic of the "Telegram" says: "Mrs. Dorothy Allan Park, pupil of Mr. Dalton Baker, sang a group of three English songs. She has a rich, dark coloured voice of mezzo-soprano quality, with contralto beauty in the lower register. Her singing throughout had a stately charm that the songs revealed excellently, The breadth and dignity of her interpretation had fitting counterpart in the melodic beauty of her sustained phrases. It was singing that you could delight in. They were beautful English songs, beautifully enunciated, and doubly welcome as such."

Particular commendation was also received from Dr. A. S. Vogt, Principal of the Toronto Conservatory, and also from Dr. Healey Willan, Vice-Principal

The songs Mrs. Park sang were: Old English (arr. by Arthur Somervell, "You Lovers All."

Sir Edward Elgar, "The Shepherd's Song."

John Pointer, "How Shall I Sing That Majesty."

BLOOMER GIRL FAINTS.

SANTA ANA, Cal., May 17. — (United Press)—Hazel Johnson, star pitcher on the Santa Ana Bloomer Girls' baseball team, created a near riot when a line drive struck her on the arm. She fell to the ground.

Immediately scores of sympathetic male baseball fans poured out of the stands with the altruistic thought in mind that they might be able to aid her. However, the manager of the team ran to the "dugout" and secured smelling salts which quickly revived Miss Johnson, who finished pitching the game.

TWO CHIMNEY FIRES

Two chimney fires engaged the attention of the Fire Department yesterday evening. At 5.15 a call was sent in from 457 Parnell street, and at 5.45 from the corner of Armour Road and Maria street.

Don't Neglect Your Skin

Ladies—A few days' treatment with CARTER'S LITTLE LIVER PILLS will do more to clean up the skin than all the beauty treatments in creation. An imperfect complexion is caused by a sluggish liver.

CARTER'S LITTLE LIVER PILLS

Millions of people, old, young and middle age, take them for Biliousness, Dizziness, Sick Headache, Upset Stomach and for Sallow, Pimply and Blotchy Skin. They end the misery of Constipation.

Small Pill—Small Dose—Small Price

MUSSOLINI HAS SAVED HIS KING AND COUNTRY

Checked the Rise to Power of Lawless Element in Italy Daily Growing Bolder.

STAYED REVOLUTION

(By William Philip Simms.)

ROME, May 17. — Call him a Svengali, a hypnotist, an egotist, a dictator, what you will, but Benito Mussolini has saved Italy and he has saved King Victor Emmanuel III.

Some call this son of a blacksmith ,now premier and dictator of Italy, a Napoleon. Some call him a bluff. But to-day, after several months' trial ,none denies he has done a good job.

But for this bold "upstart," as his enemies call him, this man who once dug ditches in Lausanne, Switzerland, for a meal-ticket, Italy today would very probably be in Russia's stakes and Victor Emmanuel just another king in exile .

How Fascismo Started.

Briefly, here's the who, what and why of it:

After the war Italy started to go to pieces. Class hatreds sprang to life. Unemployment became a menace. Prices were high and money was scarce. Bolshevism menaced the country and a communist revolution seemed impending. Disorder was everywhere.

The Italian government seemed powerless. It did nothing, or very little, to set things to rights. There was an enormous deficit in the budget with which the cabinet seemed unable to cope.

From the Italian point of view the government's foreign policy was supine. Stagnation at home and abroad. The country seemed slowly drifting to its doom.

Demobilized Army Rallied.

About this time, in Milan, the blacksmith's son, Mussolini—now by sheer hard work and self-education the editor of small newspaper called the "Popolo d'Italia," founded the first "Fasci."

These Fasci spread all over the country, largely made up of ex-officers and demobilized soldiers. Hundreds of thousands of men were soon enrolled under the Fascist banner.

The big idea behind the movement was to fight the "negative," to combat the lethargy which had settled down over those who otherwise should have been leading the country, and at the same time to check the rise to power of the lawless element, daily growing bolder.

Now Mussolini, with "all the Fasci" at his back, called Rome to task. Rome laughed. Rome had not the slightest idea of the power at Mussolini's beck and call—the power of hundreds of thousands of plain but determined, citizens intent upon one thing, that neither a do-nothing, weakling government nor a bunch of communists and anarchists should ruin theeir beloved country.

Mussolini Prepared.

But Mussolini was ready. His "Black Shirt' 'army had been thoroughly organized—infantry, cavalry, aviation, medical ,ambulance and all, including even the 'women's corps—and only awaited a signal from "il Duce."

The signal came—in a jiffy. The famous "march on Rome" began. At first the sleepy old guard were inclined to scoff, but the "Black Shirt" column grew and grew as it approached the capital.

Without firing a shot Rome was "captured." The old-guard government fell and King Victor Emmanuel asked Mussolini to be his premier.

Since that day Mussolini has been dictator. He swept parliament out of his way with a brush of his hand so he might not be hampered by it for months. He disbanded Nitti's military police and created a new one. He began firing useless state employes and trimming expenses. He cut down the budget and increased the national income. He never stopped to worry about the legality of his acts. If he considered them necessary, he just went to. Deadheads in office he fired bodily. He tolerated only those who worked hard. He worked harder than any.

Cave-Man Statesman.

You may not like the way he saved Italy. He literally kicked her back to life. He used cave-man methods. Like a strong swimmer rescuing a drowning maiden, he swatted Italy a lusty blow between the eyes, but he got her ashore alive and otherwise well. And like any rescued maiden ought, Italy, once she got her senses back, threw her arms about the neck of her rescuer and now loves him to death. As far as I able to judge he can hit her between the eyes as much as he likes.

And, if necessary, Mussolini will do that very thing.

"The Fascisti state is in a state of force," was the way it was described to me by a Fascist leader. And Mussolini himself told me he has absolutely no fear of Italy back-sliding, his chief reason being the 160,000 "Black Shirt" troops ready at his beck and call.

Dangerous? Maybe. But it has worked to Italy's good thus far. Figure the future as you will.

CO-EDS PITCH HORSESHOES.

OLIVET, Mich., May 17.—(United Press).—Barnyard golf is proving the most popular sport among co-eds at Olivet college here. Nearly all of the girls have taken up the sport and each afternoon they gather at the "golf course" and "do their stuff." The blacksmith shops of the town have been taxed to provide the horseshoes that are necessary to keep the contest going.

THEATRES

Epic Entertainment

Harold Lloyd is one of the movie picture stars who seems to make a constant progression in his work, and he has a style all his own. There is nothing in any of his pictures that recalls other fun-makers of the silver screen, no hint of the famous Charlie or of Ben Turpin or Larry Semon, or the Hall-Room Boys. He doesn't go out of his way to make funny situation, but just takes the ordinary events of every day life and turns them into uproarious mirthfulness. However, perhaps he does go a little out of his way in his latest release, "Safety Last," when he climbs an eleven-storey building and performs his breath-taking antics while clinging to the side of a New York skyscraper, but his air of unconcern, his habit of polite cheerfulness at moments of hazardous risk to life and limb, make the thrilling undertaking seem an absolute necessity.

Harold gulps nervously as he looks down into depths of space, but he tips his hat to the old lady who peers down and warns him that he may fall and hurt himself, just as politely as if he weren't clinging with one hand to the side of towering building.

There are gasps and giggles in every foot of the reeling film which portrays the career of Harold as "The Boy" in search of a fortune in New York. There is something unique about the idea of a comedy being staged in a big department store, but Lloyd's possibilities are inexhaustible. With his debonnair demeanor, his habit of quick thinking which turns the most awkward situations to account, he extracts a barrel of fun from a picture that is a shriek from first to last. He evolves a feature method of concealing himself from a rent-seeking landlady, gets to work and past the time-clock in a manner all his own, and has some hectic moments at a rush bargain counter sale. But his cheerfulness remains unabated, even after an hour's frenzied session with a sample-seeking customer, and his manner of convincing his visiting sweetheart that he is general manager of the store, instead of a mere clerk, and the fashion in which he gets away with it, is a perpetual laugh.

Then comes the big adventure, the 'human fly' stunt which was to have been pulled off by The Boy's chum. While "Bill" is trying to "ditch" a wrathful cop, The Boy is compelled to take his place, and, armed only with his horn-rimmed specs and his quaking heart, concealed behind a sporty smile, he swarms up the side of an eleven-storey department store with applauding crowds egging him on. It is impossible to describe this latest feat of Harold Lloyd's, with the innumerable thrills which he has incorporated into a series of gasps and roars. There are times when nothing will apparently save the reckless performer, but he lives to gain the summit and clasp his sweetheart in his arms. For sheer, breath-taking thrills, which make its title absolutely appropriate, and an atmosphere of reality often lacking in "stunt" pictures, it would be hard to beat this latest production of a deservedly popular movie star.

The usual run of short reels, with a very good Sherlock Holmes episode, complete an excellent programme, which had a large audience at the Capitol Theatre last evening.

AT THE GRAND.

The Grand Opera House re-opens for the last three days of this week with the Great Martine said to be the rival of Harry Houdini as an escape artist, heading a bill which includes a motion picture programme.

Martine, billed as "the world's youngest man of mystery," will be seen in his famous escape feat from a $3,000 box which has puzzled scientists all over th country, and in a pillorium and steel collar mystery.

This act, one of the most mystifying and sensational on the stage today, is direct from New York City, en route to Montreal.

MAY BE UNBALANCED

BROCKVILLE, May 17.—(Canadian Press)— Local police have established that Charles Edward O'Connor, the man found wandering on the Provincial Highway near Toronto and acting in a strange manner until recently lived at Forthton, ten miles from here, where he was employed by a farmer. A brother also lives at Forthton.

First Episode New Serial at the Royal, Commencing To-night.

GRAND OPERA HOUSE

To-night Friday, Sat. Mat. & Eve.

ATTRACTION EXTRAORDINARY

DIRECT FROM NEW YORK CITY, EN ROUTE TO MONTREAL
—ONE OF THE MOST MYSTIFYING ACTS ON THE STAGE TO-DAY—

THE GREAT MYSTERIOUS MARTINE

"WORLD'S YOUNGEST MAN OF MYSTERY," Featuring His

Wonderful Mind Puzzling $5,000 Box Feat

WHICH HAS PUZZLED SCIENTISTS ALL OVER THE COUNTRY
In Conjunction With The

Pillorium and Steel Collar Mystery

As Near the Impossible as Can Be, and Still Be Possible
DON'T FAIL TO SEE THIS ACT—TO SEE IT ONCE MEANS TO SEE IT AGAIN!

With a Picture Program Par Excellence

TOM SANTSCHI in "SEEING RED"
EILEEN SEDGWICK in "THE OPEN WIRE"
A CENTURY COMEDY FEATURING BABY PEGGY
AND A STAR COMEDY, "THE NEWS MAKERS"

Evenings
Ground Floor 35c
Balcony 25c

Children's Saturday Matinee
Adults 25c
Children 5c

(War Tax Included)

ANNIE LAURIE'S HOME TO PASS UNDER GRAVEL

EDINBURGH, May 17. — Annie Laurie's home to to be sold at auction. The modest dwelling which is located near Edinburgh, has been in the hands of the family of the woman around whom the famous ballad was written for many generations, but financial need compels them to dispose of it.

A relic of Annie's Laurie's taste is still preserved in the beautiful Georgian garden in the rear of the house. Annie Laurie died in 1761 at the age of 79, and she lies buried in the old graveyard at Craigdarroch.

It must be awful to be a burglar and have to stay out all night.

We are prepared for a furore at the ROYAL

Note: This is not the sort of advertisement we generally use — because this isn't the sort of Picture you generally find.

If this isn't a cast of stars we've never seen one

LEWIS STONE
RUTH CLIFFORD
CLEO MADISON
EDITH ROBERTS
MYRTLE STEDMAN
JAMES MORRISON
LINCOLN STEDMAN

Get ready for all you can think of in drama, heart-hits, and thrill in

the biggest, boldest thing John M. Stahl ever made!!

Because it isn't afraid to be honest, it makes thousands honest in their tears and smiles!

A FIRST NATIONAL ATTRACTION

ALSO FIRST EPISODE OF

"AROUND THE WORLD IN 18 DAYS"

One of the Greatest Serials Ever Screened.

"TORCHY COMEDY"

FEATURING JOHNNY HINES

AFTERNOONS 10c and 15c

EVENINGS 15c and 25c

Central League Certificates Granted-Mercantile Game To-day

SEVERAL CERTIFICATES FOR CENTRAL PLAYERS HELD FOR INFORMATION

All Peterboro Certificates Granted at Executive Meeting Held Yesterday in Oshawa.

RESIDENCE RULE.

OSHAWA, Ont., May 17 (Special to The Examiner). — The executive of the Central Ontario Amateur Baseball League met in Oshawa yesterday afternoon, with the following in attendance:

Past presidents, S. Lockington, of Port Hope; A. C. Kimmell, Cobourg; E. Parsons, Oshawa; president, J. Dedman, Lindsay; second vice-president, J. J. Solomon, Peterborough; third vice-president, G. O. Patterson, Bowmanville; secretary, J. G. Nott, Oshawa; C. M. Anderson, Oshawa; Ford W. Moynes, of Lindsay; F. E. Convery, Peterborough; R. D. Adams, Belleville; G. T. Thurston, Bowmanville; George Peacock, Leaside; J. Kennedy, of Kingston; George Strong, of Port Hope.

The A. A. U. of C. was represented by Mr. Steele, the O.B.A.A. by W. J. Smith and Joe Walsh.

The residence rule was first taken up, and after considerable discussion in which Oshawa, Leaside, and Port Hope opposed the first of January, the League decided to abide by the O.B.A.A. constitution, and work under the same, to take effect from the first of this year.

Messrs. Steele, Walsh, and Smith addressed the meeting on the status of the League and players. The first-mentioned went fully into the Ontario bodies' affairs, showing that the Central League must go under the residence rule, as adopted. He also spoke about the tourist movement throughout the League.

The three representatives form Toronto and Secretary Nott, of the Central League, were appointed a committee to pass on certificates, and had representatives of the different clubs appear personally and give information as to players with the result that cards for Jack Ouelette and William H. Ivey, of Belleville, L. J. Jackson, T. P. Kenney, J. K. Kenney, E. O. Jahren, and C. F. Hinton, of Cobourg, Harold Dainty, Al. J. Tyson, and McGunity of Oshawa, Charles A. Allan, of Lindsay, Hector Gravell and L. Blonden of Port Hope, and S. Hamilton of Leaside were held over for more information, while Harold Brownscombe of Belleville, was denied a card for a period to be set by the A.A.U. of C. owing to his having changed his affiliations four times in two years.

During the meeting, Port Hope expressed the opinion that they would have to drop out.

The umpires were given consideration, and some changes in the appointments made will be taken up by President Dedman, also the amount the League shall take out of play-offs, came in for much discussion.

Certificates that were passed were as follows:

Peterborough—C. H. McElroy, Max J. Swanston, P. A. Johnstone, Leo Comolli, Paul Summerfeldt, Charles Ansaldo, Alvin Heckman, Frank Collins, Stanley A. Lowe, Ernest Legon, C. Harrison, J. J. Solomon, G. H. Helson, Herbert Wolfe.

Belleville—Walter Gerow, W. J. Mills, John H. Williams, Harry C. Mills, Allen G. Meagher, C. Vernon, Weir, John Williams, J. W. Ross, Alex. Weir, Guy Casey, Albert W. Armstrong, S. D. Hagerman, George W. Clapper.

Cobourg—Charlie Drennan, Bruce Thompson, Norman Derry, W. P. Skitch, Gerald Turpin, H. C. Higginbotham, Frank Schafer, D. H. Piper, T. J. Turpin.

Kingston—R. Spoor, W. A. Twigg, H. L. Batsone, J. H. Evans, E. Gallegher, Herbert Teepell, D. J. Cherry, B. D. Daley, D. M. Squire, William H. Evans, Harold Wilkinson, W. A. Rice, Frank O'Connor, Charles J. Jeffrey.

Oshawa—R. J. Fair, M. R. Jacobi, C. Rowden, Charles Hall, Arthur Legge, Roy Wilson, R. D. Patton, K. R. Roddick, J. R. Roddick, Walter Fair, F. C. Saunders, Clifford A. Palmer, H. Morison, R. Belding.

Lindsay—Norman A. Starr, A. B. Reiley, A. B. Stone, J. R. Bruce, F. L. McBryden, D. Sova, Charles Beggs, N. G. McDonald, Howard J. Williamson, M. N. Murchison, Orville E. Ashton, Robert Stanley Beggs, W. J. McMahon, A. Garlow, William T. Bryan.

Port Hope—J. Micks, Jack Ham, R. Chalk, H Boyd, W. J. Mills, F. T. Chalk, Belhourne Hollands, Jack Carter, A. A. Hitts, Stanley C. Friar.

Bowmanville—E. R. Bates, R. J. Mills, A. Piper, William J. Dean, L. W. Chambers, B. E. Moise, A. J. Colwell, J. A. Stark, L. P. Mingeaud, Garnet Cordon.

Leaside—H. J. Walker, A. A. Fraser, Joseph Dillon, W. J. Cullinton, W. Lennon, J. A. Macdonald, C. G. Hoose, William Henderson, T. A. Stevenson, K Murray, W. R. Maguire, H. E. Jones, K. O. Curzon, V. C. McSloy, R D. Mahoney, R. Smith, J. Breckenridge.

Penmans

Balbriggan

is the most comfortable light weight summer underwear manufactured. It is soft and cooling in its contact with the skin, elastic and pliable to every movement of the body.

It is truly a tailor made garment. The seams are neat and finished and will not irritate nor chafe on the hottest days. The fabric is knit from the finest of yarns and the workmanship is high-class throughout.

Penmans Balbriggans are made with no sleeves, half sleeves or full length sleeves, and in ankle or knee lengths.

The ideal garment for spring and summer wear.

Penmans Underwear

The Standard of Excellence

Also Makers of High-Grade Hosiery & Sweater Coats

FOR the best food and service, at Reasonable Prices try

Louis' Chinese Cafe

194 Charlotte Street

Meals 40c We Aim to Please You

Girls' Softball to Start on Monday.

With six teams entered, the Ladies' Soft Ball League re-organized for the coming season at a meeting held last evening in the Chamber of Commerce room. The following officers were elected:

President—F. J. Gandy.
Secretary—J. O'Brien.
Executive—J. Pilling, C.G.E.; W. Perks, De Laval; Tom Turcott, Canadian Woollens; and Alex. Kay representing the umpires.

The teams entered are: Canadian Woollens, Colonial Weavers, Quaker Oats, De Laval, Tigers and C.G.E.

All games will be played at Central Park with the opening contest scheduled for Monday evening at 6.30 between the Woollens and the Colonials. Quakers and De Laval will play on Tuesday evening.

BIG CROWD OUT FOR LINDSAY TILT

Game on Saturday Afternoon Promises to Attract a Lot of Attention.

With favourable weather on Saturday it is certain that the game between the Lindsay Grey Birds and the Petes at Riverside Park will attract a flock of fans. The Lindsay crew have always given the Solomon outfit a hard tussle here and they expect to drive the Big Four representatives all the way to the finishing post in Saturday's argument. Lindsay will trot out a gang of new players and judging by the turnout at practises they should have no trouble in lining up a formidable team. Manager Solomon will work Heckman against them, and the Petes will be at full strength as the game is regarded as a splendid conditioner for next Thursday's Central Ontario League opener at Cobourg. The game will start at 3 o'clock sharp and it is expected that Alex Kay and Edgar Lebarr will be in charge as umpires.

Toronto Lost the Second to Orioles.

TORONTO, May 17. Canadian Press. — Toronto lost the second game of series to Baltimore yesterday afternoon by 3 to 0, a wild throw by O'Rourke and a home run by Bishop, with Boley on, accounted for the Orioles' three runs.

Frank pitched fine ball for Baltimore, Walsh robbed Kelly of a home run when he made a great one-hand catch as th ball was sailing into the bleachers.

The first game of the double header was prevented by rain.

The score:

Baltimore	000100200—3 8 0
Toronto	000000000—0 4 1

Batteries, Frank and McAvoy; Taylor and Hill.

B g League Standing

INTERNATIONAL.

	Won	Lost	P.C.
Rochester	19	5	.792
Baltimore	15	9	.625
Buffalo	12	11	.522
Toronto	10	11	.476
Jersey City	11	13	.458
Newark	9	12	.429
Reading	9	14	.391
Syracuse	7	18	.280

NATIONAL.

	Won	Lost	P.C.
New York	19	7	.731
St. Louis	15	12	.556
Pittsburgh	13	12	.520
Cincinnati	12	12	.500
Chicago	12	14	.462
Boston	11	13	.458
Brooklyn	11	14	.440
Philadelphia	7	16	.304

AMERICAN.

	Won	Lost	P.C.
New York	17	8	.680
Cleveland	15	11	.577
Philadelphia	13	10	.565
Detroit	13	13	.500
St. Louis	11	13	.458
Washington	9	13	.409
Chicago	9	13	.409
Boston	7	13	.350

GOLF NOTES.

The golfing season will open on May 24 with an 18 hole "blind handicap" match, each member playing on his regular handicap. Competitors should arrange their own game, with their opponents at any time mutually agreeable, returning signed cards, as usual, before the prizes will be distributed to the winners.

The course is in excellent shape, all the greens being in fine condition.

CIRCUIT CLOUT IN FOURTEENTH WON

Home Run Gave Boston the Game—Grimm Hit Safely in Twenty-Five Consecutive Games.

BOSTON, May 17. — Canadian Press. — Southwarth's home run as first man up in the last of the fourteenth enabled Boston to defeat St. Louis 7 to 6 yesterday. Boston made 6 runs in the seventh off Doak. Thereafter Barfoot pitched well. Marquard weakened in the eighth and ninth, Toporcer made four errors. Score:

St. Louis	001000023000000—6 15 5
Boston	000000600000l—7 15 3

Doak, Barfoot and Clemons; McCurdy; Marquard, Filliagim, Benton and O'Neil.

New York 6; Pittsburg 2.

NEW YORK, May 17. Canadian Press. — The New York Giants took the odd game from Pittsburg yesterday 6 to 2. Jack Scott was in great form and let the Pirates down with four hits which he kept well scattered. Grimm made his total of consecutive games in which he hit safely to 25, by making a double. The score:

Pittsburg	000020000—2 4 1
New York	00020220x—6 10 1

Morrison, Kunz and Gooch; Scott and Snyder.

Brooklyn 8; Chicago 2.

BROOKLYN, May 17. Canadian Press. — Brooklyn made it three out of four with Chicago yesterday winning by 8 to 2. The Dodgers bunched two doubles with a batter hit, a pass, a wild pitch and a sacrifice fly of Dumovich in the first inning, driving the cub pitcher out of the box. Dickerman was invincible except in the fourth. Score:

Chicago	000200000—2 7 1
Brooklyn	41000021x—8 13 2

Dumovich, Osborne and O'Farrell; Dickerman and Taylor.

Cleveland Given a Touch of Whitewash.

CLEVELAND, O., May 17. —Canadian Press. — Eddie Rommell held Cleveland to six hits, half of which went to Jamieson yesterday, and the Philadelphia Athletics won the first game of the series 8 to 0. Coveleskie pitched great ball until an error by Sewell put him in a hole. Welch hit a home run into the left field stands in the eighth. Score:

Philadelphia	000003110—5 10 3
Cleveland	000000000—0 6 2

Rommell and Perkins, Coveleskie Morton, Smith and Myatt.

New York 4, St. Louis 1.

ST. LOUIS, May 17. Canadian Press. — New York scored 4 runs in the 6th innings to-day and defeated St. Louis 4 to 1 in the first game of the season between the two teams. Hoyt held the Browns to four hits; Meusel drove in two of the runs with a double. Score:

New York	000004000—4 6 1
St. Louis	100000000—1 4 1

Hoyt and Schang; Vangilder, Pruett and Severeid.

Bad Politics May Disrupt Sports.

French politics are now blamed for the wrangle that has developed in the United States in amateur athletic circles. The A.A.U., which refused to grant permission to Charley Paddock and several swimming girls to go to Europe this summer is said to have taken such action at the request of the French A. A. Federation.

The French, it is understood, did not look with favour on the games arranged this summer by the Swedes on the grounds that a big international meet in Europe this summer would take some of the edge off the Paris Olympics.

The Swedes, Finns, and some other smaller nations, as retaliation, now threaten to withdraw all their entries from the Paris Games.

All of which is a nice mess!

Siki Second Best in Bout With Lion.

MARSEILLES, May 17. — Canadian Press. — "Battling" Siki, the Senegalese pugilist, has been bitten by a lion and therefore the bout between him and the British middleweight Moore, which was to have been held May 27 in Marseilles, has been postponed. The promoters of the bout in announcing the postponement said that the wound in Siki's arm had become infected.

PARIS, May 17. — Of late "Battling" Siki has deserted the squared circle for the circus side shows in an endeavor to carry out his ambition to become as prominent as a wild animal tamer as he has been as a man mauler.

A few days ago the Senegalese was severely bitten by a lion cub which he had dragged into a cafe from a near by menagerie. He was said to have been attempting to force refreshments down the beast's throat Siki when seen yesterday afternoon was carrying a much swollen arm in a sling. The opinion seems to prevail among the boxing experts in Paris that Siki's career as a fighter is about at an end.

SMOKE ELIGIBLE.

At the regular meeting of the Registration Committee of the Ontario branch of the A.A.U. of C., held on Tuesday night in Toronto, the committee ruled that Albert Smoke, of the Chemong Indian Reserve, was eligible to run under the colours of the Gladstone A. C.

TENNIS CHAMP.

Japan's tennis champion, Masanouska Fakuda, who recently invaded the United States with the Japanese Davis Cup team, is a strong contender for world net laurels.

SCHEDULE FOR E. P. BALL LOOP.

Two Local Teams Will Play in League This Season.

The East Peterobrough Baseball League with Lakefield, Keene, Cognawaga A.C. and Mackeys, the two latter clubs being local entrants, will start business on May 24th, with an afternoon game at Lakefield, Cognawaga being the visiting team.

The two local clubs have been added to the loop this season, with a view to creating new interest in the League. The Cognawaga A.C. is made up of young men who are taking an active interest in various branches of sport, notably hockey and baseball. Mackeys team is being rounded out by R. M. Mackey, of Mackey's Bread Ltd., who is an enthusiastic baseball "fan," and plays with his team. The schedule for the first half follows:

May 24—Cognawaga at Lakefield.
May 28—Keene at Mackey's.
June 1—Lakefield at Keene.
June 2—Cognawaga at Mackey's.
June 6—Keene at Cognawaga.
June 8—Mackey's at Lakefield.
June 13—Mackey's at Keene.
June 14—Lakefield at Cognawaga.
June 21—Cognawaga at Mackey's.
June 21—Keene at Lakefield.
June 28—Keene at Cognawaga.
June 28—Lakefield at Mackey's.

All players signed by the local clubs must be approved by the League.

Do you know Baseball?

by Billy Evans

Questions.

One—When can a pitcher, who has been announced to start the game, or sent in as a relief pitcher, be removed from the game?

Two—Can a manager send in a pinch hitter, and after two strikes have been pitched to him, remove said pinch hitter and substitute another batsman?

Three—If a batsman bat out of order, and the proper batsman is called out when the mistake is discovered, can the batsman who had hit out of order bat again in the same inning if the correct batting order calls for him to do so?

Four—If the manager changes outfielders and fails to notify the umpire, and said outfielder retires the side on three fly balls after going into the game unannounced, has the manager of the team at bat a chance to protest?

Five—When rain causes the umpire to suspend play is there any set time that he must call it off if the rain continues to fall?

Answers.

One—A pitcher anounced to start the game or sent in as a relief pitcher must pitch until one batsman is either retired or reaches first.

Two—Manager has a right to remove batsman sent in as pinch hitter by substituting some other player who takes balls and strikes that was on pinch batter.

Three—The fact that a batsman batted out of order has no effect on him. He must continue to hit in his proper place in the batting order.

Four—The outfielder who went into the game unannounced takes the place of the player for whom he substituted and plays made by him are legal. The manager of the team at bat has no chance for a protest.

Five—The umpire can hold up the game as long as he believes there is a chance that play may be continued.

SOCCER NOTES.

The C.P.C. and Quaker Oats will play off their League game at King Edward Park this evening. Kick-off will be at 6.15 sharp.

The semi-final Gordon Cup game between the Quaker Oats and the G.W.V.A. will be played at the Oval on Saturday afternoon at 3 o'clock. J. L. Howarth will be the referee.

The Peterborough United and C.P.C. Juniors will meet at the Oval on Saturday afternoon for a Yeotes Cup fixture. The game is scheduled to start promptly at 1.30.

The De Laval and C.G.E. Juniors will play at King Edward Park on Saturday afternoon at 1.30.

TOM GIBBONS HAS IDEAL HOME LIFE

Nothing of the "Rough Neck" About This Challenger of Dempsey.

(By Henry L. Farrell.)

NEW YORK, May 17 (United Press). — Thomas Joseph Gibbons, respected citizen, responsible business man of St. Paul, and a family man of the highest ideals, is going to fight Jack Dempsey in Shelby, Montana, on 4th July, for the world's heavyweight championship.

To know a man of the character of Tom Gibbons, to have first hand knowledge of his private life and to associate him with the prize ring is a problem in psychology, where the answer lies only in the man.

"A profession is just as honourable as a man makes it," Tommy once said, when asked why he had chosen to follow the ring as his career.

Facts and figures about the ring career of Tom Gibbons can be found in the record books, but the real story of Gibbons is familiar to only a few who have been fortunate enough to know him intimately and win his confidence.

There was a "Gentleman Jim" Corbett, who left a desk in a bank to become a heavyweight champion; there were Jim Jeffries and Kid McCoy, sons of clergymen, who won titles in the ring, and there was a Carpentier who rose to the pedestal of a national hero, but none of them possessed the all-around qualifications of refinement that are personified in Tommy Gibbons.

Always a clean liver from the time he was removed from the discipline of a strict Irish parent, Gibbons has never been a victim of any kind of dissipation. He has never smoked or drank, and his idea of a wild party after he has won a contest is to partake of several quarts of ice-cream.

A Man of Family.

Gibbons places his religious and family obligations above everything else, and when he is not in the ring or taking a trip on ring business he can be found around his home in St. Paul with his three sturdy youngsters, Thomas Joseph (Little Junior) aged 5, John Anthony (Jack) aged 3, and Richard Gregory (Dick) aged 8 months.

Last winter Gibbons spent a few weeks in New York and at that time he was being mentioned as one of the opponents for Dempsey this summer. Everyone wanted to talk about it, but Tom. When the conversation drifted around to ring subjects, Tom would get into another channel and tell with the greatest interest how little Tommy, just a few days before Christmas, had found a pair of snow shoes back of the piano where Santa Claus had carelessly exposed them to view.

When the talk would be worked around to boxing again, Tom would prefer to talk about "Duke," one of his hunting dogs, which he claimed to be the smartest animal in the north.

A Great Hunter.

Gibbons is a great hunter and outdoor man, and he likes to discuss his theories about the training of dogs and argue about the best breed, their various peculiarities and capabilities. He is essentially an outdoor man, and he is bringing up his family in the same way. Little Tom and Jack are cracks on snow shoes and skis, and they accompany their father on most of his winter jaunts through the woods.

It has often been pointed out to Gibbons that he had not advanced as rapidly in his profession as his talents merited, because he did not show himself enough around New York and the big boxing centres.

"I'm happy where I am. I could not be happy in New York. The wife and the kiddies could never stand being cramped in New York, and my place is with them all the time, even when it does exact some big sacrifices," he would say in answer.

Characters of such high ideals are so unusual in the boxing game that a personality like Gibbons seems almost an accident and he did get sort of accidental, or if it might be considered as such, a sort of predestined start in the ring.

In a second chapter, Gibbons' early career in the ring and how he got started will be related.

Our Daily Chat-No.3

CANOE CONTEST CLOSES WEDNESDAY, MAY 23, AT 6 P.M.

No previous votes will be accepted after Saturday evening, unless deposited at time of purchase.

Watch this space for daily results.

Brimmell & Irwin

Distinctive Men's Wear

337 George Street

RAIN PREVENTED LEAGUE OPENING

Mercantiles Expect to Get Under Way To-Day With Game Between C. P. C. and Westclox.

The downpour of rain yesterday prevented the opening of the Mercantile League as was scheduled. The Examiner and Bankers were to have played but their game has now been indefinitely postponed.

It is hoped to get the League under way this afternoon, weather permitting, with the regular scheduled game between the Westclox and C. P.C. This game is scheduled for 5.15 and with any kind of decent weather conditions it should be a good one.

An effort will be made to secure other grounds for the Examiner-Bankers game as this will have to be played off if possible before May 24. If no other grounds are available it may be necessary to postpone the game till after the twenty-fourth.

Merkle Has Hit in Every Contest.

ROCHESTER, May 17.—(Canadian Press.)—By hitting a single in the ninth inning of Tuesday's game with Reading, Fred Merkle, captain of the Rochester baseball club, brought his total of hitting safely in consecutive games to 23. Merkle has made one or more hits in every game he has played in this season. He was out of the line-up once. His batting average for the season is .511 and he leads the International League sluggers.

To break the International League record, Merkle must hit safely in his next ten games. The record is 33, established by Charles "Chad" See, in 1910, while playing with the local club. Merkle's consecutive game record is two less than Charley Grimm's in the National League.

Kirkwood Set New Record For Course.

LEEDS, England, May 17. — (Canadian Press.) —Joe Kirkwood gave a magnificent performance yesterday in the qualifying round for the professional golf tournament. He made a new record for the Headingly course by turning in a score of 67, which made his total 139 for the 36 holes, the first 18 of which were played Tuesday.

Kirkwood therefore is leading the 32 professionals who have qualified for the competition which begins today. Walter Hagen, with 147, and Gene Sarazen, with 151, also have qualified.

The sensation of yesterday was the first failure of Ted Ray in 25 years to survive the qualifying round. The Frenchman, Arnaud Massey, also failed to get in.

ORLAND SUFFERED DEFEAT BY 10-5

The Only Game Played on Opening Day of Northumberland League Season.

ORLAND May 17. — The only game played on the opening day of the Northumberland League season yesterday was the one here yesterday between the home team and Colborne. It was a case of the meeting of extremes as this is Orland's first venture in League ball and Colborne last year won the country champion ship. The rain fell up to the hour of opening and halted play for a time in the fifth innings but the diamond was in fair shape and a fine exhibition of baseball was given. The Orland team was weakened by the absence of the regular pitcher, and captain who is ill in bed with tonsilitis but Leonard Scott, his substitute, pitched the entire nine innings and struck out six of the visitors. The longest hit of the game was a three bagger made by V. Moran of Orland. The visitors put up a good game and were supported by a large number of rooters who came with them from Colborne.

Score by innings:

Orland	0 0 0 1 4 0 0 0 0— 5
Colborne	2 0 0 6 0 0 0 0 2—10

Two Million Slaves Held in Abyssinia.

GENEVA, May 17.— (Canadian Press.)— The League of Nations has been informed that there are more than 2,000,000 slaves of both sexes in Abyssinia, the number which is reported to have been increasing every year since the war. Abyssinia has announced her intention to apply for admission into the league but it is stated that abolition of the slave traffic will be first condition before the admission is given consideration.

Patented exclusive features, including Disappearing Propeller Device, place these boats in a class by themselves. So simple to operate. Economical—30 to 38 miles per gallon. The ideal boat for every member of the family at a price you can afford. $299 to $875.

DISAPPEARING PROPELLER BOATS

DISAPPEARING PROPELLER BOAT CO., Ltd. 92 King St. West, Toronto, Ont. 16 Victoria Square, Montreal

We make also Special Rowboat. Wonderful Value, $75.

Peterboro Representative:

H. B. RYE

Use MURINE FOR EYES
IRRITATED BY SUN, WIND, DUST & CINDERS
RECOMMENDED & SOLD BY DRUGGISTS & OPTICIANS
WRITE FOR FREE EYE CARE BOOK. MURINE CO. CHICAGO, U.S.A.

BRITISH TENNIS PLAYERS FAVOR HARD COURTS

LONDON, May 16. — Tennis, like everything else in these progressive days, has to conform to the altered world conditions, and, following the change from old to new Wimbledon and the abolition of the "world's title" therefrom, comes the news that the British Davis Cup trial matches will probably be held on hard courts.

This is in order that the selected players may be used to the courts on which most of the 18 competing countries play, and also to the probability that the British teamwill have to go to Belgium where hard courts are used.

These forthcoming trials, so far as England is concerned, are likely to bring out very little new talent, and the Old Country will have to rely on such old guards as Kingscote, Crawley, Gilbert, Lycett, Lowe, Max Woosnam, and Roper Barrett.

The only new man mentioned with any pretensions to Davis Cup form is the young 23-year-old South African, J. D. P. Wheatley, who has been educated here and has qualifications to play for Great Britain.

Wheatley showed remarkable form recently when he won the Covered Courts Championship at Queen's Club, beating in the final game the International Indian player, Doctor A. H. Fyzee, three sets to one.

Policeman Finds Health in Dreco

Martyr to Stomach and Liver Trouble Finds Immediate Relief—One Bottle of Dreco Puts Percy E. Ganter of St. John, on His Feet. Enthusiastically Recommends it.

Mr. Percy E. Ganger, originally a man of robust physique as demanded by the arduous nature of his occupation as a member of the St. John's Police Force, was failing rapidly through the devastating inroads of chronic stomach and liver trouble and indigestion. Everything he ate caused sickness and dizziness Despite medicines and tonics his suffering increased until Dreco gave him real relief. One bottle of this splendid remedy went right to the root of his troubles as it is doing for thousands of others who suffer the untold agonies of a disordered system.

"My husband," says Mrs. Ganter, "was ailing with stomach and liver trouble and indigestion that were rapidly pulling him down. Everything he ate made him sick and dizzy. He was getting worse and worse all the time in spite of medicines and tonics, a big strong man undermined by the revenges of a sickness nothing seemed able to crue. At last I read about Dreco and in desperation got him to try it. The result was beyond all hope. One bottle and all trace of illness disappeared. His digestion is now perfect and he is rapidly regaining his normal health and vigor, thanks to Dreco, which we both recommend highly."

Dreco is being specially introduced in Peterboro by Bond's Drug Store. It is also sold in Lakefield by E. H. Northey, and a good druggist everywhere.

RAILWAY TIME TABLES

CANADIAN NATIONAL RYS.
Corrected to date.)

No. 96—8.05 a.m., for Port Hope and Toronto
No. 98—8.33 a.m., for Lindsay, Blackwater, Junction, Orillia, Midland, North Bay and Toronto.
No. 93—8.35 a.m., for Hastings, Campbellford, Belleville and points on the main line east.
No. 169—8.30 a.m., for Lakefield.
No. 92—12.04 a.m., for Lindsay, Port Hope, Toronto, Buffalo, making connections with the International Limited for London, Detroit and Chicago.
No. 100—12.15 p.m., for Hastings, Campbellford, Belleville and Ottawa.
No. 171—12.25 p.m., for Lakefield.
No. 95—5.56 p.m., for Lindsay, Orillia, Midland, North Bay and Toronto.
No. 373—5.40 p.m., for Lakefield.
No. 99—8.19 p.m., for Lindsay.
No. 94—9.10 p.m., for Port Hope, Montreal and Boston.

CANADIAN PACIFIC RAILWAY.
(Corrected to Date.)

GOING EAST—
11.59 a.m.—Norwood, Havelock, Bonarlaw, Tweed, Perth, Smith's Falls, Kingston, Ottawa, Montreal and intermediate points daily. On Sunday this trains proceed east only as far as Havelock.
8.20 p.m.—Indian River, Norwood, Havelock and Tweed. Daily except Sunday.
12.05 a.m.—Havelock, Tweed, Kingston, Perth, Smith's Falls, Montreal, St. John, Boston and New York. Daily except Saturday.
1.00 a.m.—Havelock, Tweed, Kingston, Perth, Smith's Falls, Ottawa.
GOING WEST—
4.31 a.m.—Myrtle, Toronto, Guelph, Goderich Hamilton, Galt, Woodstock, St. Thomas, London, Chatham, Detroit, Chicago and New York. Daily.
4.58 a.m.—Toronto (Yonge Street), Hamilton, Owen Sound, Teeswater and intermediate points. Daily except Sunday.
7.35 a.m.—Toronto, Hamilton, Brantford, Buffalo, Rochester, Boston, New York, Galt, Woodstock, London, Chatham, Detroit and intermediate points between Peterboro and Toronto. Daily except Sunday.
9.35 a.m.—Bethany, Lindsay, Orillia, Port McNicol and intermediate points. Daily except Sunday.
3.50 p.m.—Toronto, Hamilton, Brantford, Buffalo, New York, Galt, Woodstock, London, Windsor, Detroit, Chicago and intermediate points between Peterboro and Toronto. Daily.
6.50 p.m.—Lindsay, Toronto and intermediate points. Daily except Sunday.

Financial News and Views

Canadian Stock Exchange — And Mines — | New York Stock Exchange — And Curb Prices.

To-Day's Quotations and Opinions and Reviews of the Markets.

NEW YORK, May 17 (Special to The Examiner). — Further bear attacks met with fair success and stock prices were driven further downward after the opening of the market. Trading again was very light, and at the opening was restricted, with prices showing no important changes. Steels were a little stronger, U. S. Steel opening up 1-4 at 97 5-8. The action of Republic directors in starting to wipe out the accumulated dividends on preferred was regarded as an encouraging sign.

The action of the American Construction Council in recommending the curtailment of building until the prices are driven down aroused interest.

This is merely in line with the action in other industries.

Housewives have boycotted the sugar, and copper has been driven well below its high point by buyers staying out of the market.

The market dragged in the early staying out of the market.

The market dragged in the early trading, sales not being sufficient to give an indication of any trend. Steel reacted to 97 1-4 and rallied again to the opening level. Sinclair sold at 31 up 1-4 from Wednesday's close. Sinclair had been the leader since the announcement that mammoth oil had brought in a five thousand barrel well in the Teapot Dome. This is an important development. The well came in two feet of sand and with a natural flow. A big source for additional income for Sinclair will be its increased gasoline supply. Before 31st December new construction will have almost trebled its capacity as compared with the actual output last year.

The Publicity Department of the bear crowd had been working overtime since the first of the week. They started with the circulation of a report that structural steel prices had been cut. This was followed by rumours of the closing of steel mills. Wednesday's propaganda that the U. S. Steel Corporation contemplated another advance in wages was sent broadcast.

Copper and oil issues were under pressure. Anaconda sold under 44 and Utah was off 7-8 at 63 1-8. Copper authorities claim the market has already discounted the price recession in the metal, and say that all the leading companies can make fair profits at the ruling levels around 15 1-2 cents a pound. Further trade opinion is that the next price changes are likely to be upward, as there is little copper for sale at the current market.

(Quotations supplied The Examiner by Nelson & Martyn, Stock Brokers)

NEW YORK STOCKS.

	High	Low	Close
Allied Chem.	67½	66¼	66¼
Amer. Can.	94¼	93	93⅛
Amer. Loco.	137⅜	135	136
Am. Smelters	55¾	55½	55½
Am. Woollen	90⅞	90	90⅞
Anaconda	44½	43¾	44
Atchison	98¾	98¼	98¾
Baldwin Loco.	129¼	126⅞	128¼
Balt. & Ohio	48⅜	47⅞	48
Beth. Steel	54½	53⅜	54
Cal. Pet.	94⅝	92¾	93½
C. P. R.	153¼	152⅜	152⅜
Chile Copper	27	26⅝	27
Chandler	63¼	61½	63½
Coca-Cola	75¼	75¼	75¼
Corn Prod.	131⅞	130	130¼
Cuba. Am. Sug.	32½	31⅜	31⅝
Cont. Can.	45½	45	45⅝
Cosden	46⅜	45⅝	46
Crucible	68¼	66⅝	67⅛
Davison Chem.	26⅜	26⅛	26⅜
Dome	37½	37	37
Erie	10⅝	10½	10⅝
Fam. Players	79	77⅝	78½
Gen. Asphalt	40⅝	39½	40
Gen. Motors	15¾	15½	15⅝
Gulf State Steel	84¼	82¼	82⅞
Houston Oil	57	55½	56¾
Ind. Alcohol	56⅞	56⅜	56⅞
Int. Nickel	14⅜	14⅛	14⅛
Am. Tel. & Tel.	121⅞	121⅞	121⅞
Atlantic Gulf	19	19	19
Bosche Mag.	40½	40½	40½
Chino Copper	23	22¾	22¾
Consol. Gas.	61¾	61	61¾
Consol. Textile	10¼	10¼	10¼
Great Nor. Ore	29½	29½	29½
Gr. Nor. Ore Pf.	71¼	71	71
Homestak Min.	47⅛	46	47⅛
Ins. Copper	33	32¼	32½
Kelly Spring.	49½	49	49½
Kennecott	37	36⅛	36⅝
Lehigh Valley	62¼	62¼	62¼
Marine Pf.	32¼	32	32
Marland	46	44⅝	45¾
Mid. States Oil	10½	10⅜	10½
Midvale	27	27	27
Missouri Pac. Pf.	38⅜	38⅜	38⅜
N. Y. Central	94½	94	94¼
NY NH & H	17½	17	17⅛
Northern Pac.	71½	71	71
North-Western	78½	78¼	78¼
Pennsylvania	44⅛	44⅛	44⅛
Pacific Oil	39	38	38
Packard	13⅝	13¼	13⅝
Pan-Amer. A.	71⅜	70¼	70¾
Pan-Amer. B	66⅜	65⅝	66⅛
People's Light	91¼	91¼	91¼
Pere Marquette,	42	41½	41½
Philips Pet.	50	49½	49⅝
Philadelphia	45½	45½	45½
Pittsbg & W.A.	46⅛	46	46
Prod. & Refin.	44¼	43⅝	44¼
Reading	74½	74¼	74¼
Republican	51	49¾	49¾
Royal Dutch	49½	48⅞	49⅛
Rock Island	28½	28½	28½
Sinclair	30¾	30	30⅜
Stan. Oil Cal.	52⅝	52⅛	52⅝
Stan. Oil NJ	36	34⅞	35
South. Pacific	89⅛	89⅛	89⅛
South. Rly.	32	32	32
Studebaker	112¼	110⅞	111⅞
Sub. Boat	10½	10¼	10⅜
St. Paul C.	20¾	20¾	20¾
St. Paul Pfd.	36⅜	36	36
Texas Oil	45¼	45¼	45⅛
Tim. Roll. Bear.	41	40½	40½
Trans. Oil	8½	8½	8½
Union Pacific	134¾	134¾	134¾
U. S. Rubber	52¼	52⅛	52⅛
U. S. Steel	98¾	97⅛	97⅝
Utah Copper	64¼	63¼	63¾
Vanadium Steel.	34⅛	33½	34⅛
Westing. Electric	54⅜	54¼	54⅜

CANADIAN STOCKS.

	High	Low	Close
Abitibi	66	66	66
Atlantic Sugar	20	19	20
Barcelona	18	17½	18
Bell Tel.	121½	121	121⅜
Brazilian	48½	47¾	48½
Brit. Emp. Steel.	25¼	23¾	25¼
Brompton	39¾	39½	39¾
C. P. R.	157	155	156½
Can. Gen.	103½	102½	103½
Can. Steam. Pfd.	51	50¾	51
Cement	83½	82	83
Consumers Gas.	159	158¾	159
Montreal Power	116¾	116½	116¾
Mutual Oil	11½	11	11½
Quebec Rly.	25½	24¾	25⅛
Riordan Paper	3¼	2¾	3
Span. River C.	92	91½	92
Span. River Pfd.	100¼	100⅛	100⅛
St. of Canada	74½	73¾	74½
Toronto Rails	83	83	83
Twin Cities	66	64	66
Winnipeg	35½	34½	35

BANKS.

Hamilton	168	167	168
Montreal	247	245	245
Molson's	176	176	176
Royal	220	219½	220
Union	133	132	133
Dominion	200	197	200

MINES. GOLD

	Asked	Bid
Apex	3½	3¼
Argonaut	82½	82
Atlas	8¼	8
Baldwin	13½	13
Buckingham	35	34½
Clifton	—	24½
Con. West Dome	—	33
Dome	39¼	38¾
Gifford	¾	—
Goldale	45	—
Gold Reef	3½	3¼
Hollinger	—	1280
Hunton	14	13½
Hattie	37½	37
Kirkland Lake	51	49
Keora	14	13
Lorrain	—	30½
Lake Shore	340	338
McIntyre Mines	1905	1900
Moneta	23	22
Newray	—	43
Nipissing	—	590
Preston	—	13¾
Teck Hughes	—	140
Vickers	31½	30
Vip. Con. Mines	—	70
Wakenda	—	7
Wasapika	—	8
West Tree	—	9⅝

SILVER.

Beaver	—	39½
Castle	27	26½
Crown Reserve	—	73½
La Rose	—	37
McKinley	—	19
Mining Corp.	280	—
Peterson Lake	12	11½
Temiskaming	44	43½
Wettlaufer	12	10¾

CHICAGO GRAIN. WHEAT.

	High	Low	Close
May	119⅞	119⅛	119⅞
Sept.	115¾	115¾	115¾
July	117½	116¾	117⅝

CORN.

May	81¾	80⅛	81⅜
July	80⅞	80¾	80¾
Sept.	79¾	79⅛	79⅝

WINNIPEG WHEAT.

May	117⅝	117⅝	117⅝
July	119¾	119¾	119¾

The world's largest suspension bridge, now in course of construction over the Delaware River, between Philadelphia, Pa., and Camden, N.J. will have only two cables on which a dead weight of 33,000 tons of metal will be suspended. The cables will be the largest ever made. Each will be 30 inches in diameter and will be made up of 16,500 strands of high grade carbon steel wire.

The most popular reading matter in jail is the calendar.

A race between two fat men is funny, but the funniest race we have ever seen is the human race.

French dressing for salads is expensive, but French dressing for girls is worse than expensive.

Last year was not as great as this year can be.

A POTENT GERM KILLER

An internal germicidal pain remedy; composed of vegetable extracts held in solution by the purest of palatable solvents. For Colic, Cholera Morbus, bowel pains, Dysentary and Diahorrea.

R 35° R 70° R

RADWAY'S READY RELIEF

Taken internally, Cleanses and disinfects the intestinal tract. Does not destroy the tissues. A Gift from the Vegetable Kingdom. More in the bottle and one third less in price than any other internal and external pain remedy.

A TRITE QUESTION

WILL NEW YORK OR CANADIAN MINES make me the most profit? It seems as though BOTH markets are in very good positions to resume operations for an aggressive advance. If YOU think so, place your orders with us for prompt service. We buy for CASH or on margin. MARGINS REQUIRED ARE IN KEEPING WITH SECURITY OF GOOD BUSINESS.

NELSON & MARTYN
BROKERS
332½ George Street
Suite "A"
'Phones—229J, 229W, 1735F and 1139W.

Kick High and Be Well

Do as Miss Edgarda Horton and Mrs. Carling are seen doing an hour a day for your health's sake. That's the advice of these two Atlanta (Ga.) society women. They're training daily.

The PRIDE of PALOMAR

By Peter B. Kyne

(Continued from yesterday)

He spent the day yesterday telling everybody who understands Spanish what a speed marvel is his Panchito, while Sancho Panza, Junior, galloped Panchito gently around the track and warmed him in a few quarter-mile sprints. It was observed that the cactus burrs were still decorating Panchito's tail and manc.

Don Quixote is a dead game Mexican sport, however. He has a roll that would choke a hippopotamus and appears willing to bet them as high as a hound's back.

Faifure it out for yourself. You pays your money and you takes your choice. Bobby Wilson, the handicapper, says Don Quixote smokes marihuana, but the jefe politico says he knows it's the fermented juice of the century plant. However, Bobby is taking no chances as the wise ones will note when they check the weights. Panchito, being a powerful horse and (according to Don Quixote) absolutely unbeatable, faces the barrier with an impost of 118 pounds, not counting his shoe scactus burrs and stable accumulations.

Watch for Sancho Panza, Junior. He rides barefooted in a two-piece uniform, to wit, one "nigger" shirt and a pair of blue bib overalls and he carries a willow switch.

Viva Panchito. Viva Don Quixote. Ditto Sancho Panza, Jr.nior.

John Parker finished reading and his glance sought Leighton's. "Danny, he informed the trainer in a low voice, "here is what I call a dirty, low, Irish trick. I suppose he's been making a night-bird out of Panchito, but you can bet your last nickel he isn't neglecting him when they're alone in the barn together. He gets a grooming then; he gets well fed and well rubbed and the cactus burrs and the stable accumulations are only scenery when Panchito's on parade. He removed the racing plates you put on Panchito and substituted heavy work shoes, but—Panchito will go to the post with racing plates. I think we had better put a bet down on him."

"I wouldn't bet tin money on him," Danny Leighton warned. "He can outrun anything in that field, even if he has broken training a little, but those wise little jockeys on the other those wise little jockeys on the othe pocket him and keep him there."

"They'll not!" Kay's voice rose sharply. "Panchito will be off first, no matter what position he draws, and Don Mike's orders to Allesandro will be to keep him in front. But you are not to bet on him, father."

"Why not? Of course I shall bet on him."

"You know very well, Dad, that there are no bookmakers of Tia Juana to make the odds. The Paris Mutuel system obtains here and the public makes the odds. Consequently the more money bet on Panchito the lower will be the price. I'm certain Don Mike will bet every dollar he has in the world on Panchito, but he will bet it, through trusted agents, in pool-rooms all over the country. The closing price here should be such that the pool-rooms should pay Don Mike not less than fifteen to one."

"So you've been his confidante, have you?" Parker scrutinized his daughter quizzically.

"He had to take somebody into his confidence in order to have his plans protected," she confessed blushingly.

"Quite so! Somebody with a deal of influence," Mrs. Parker interjected. "John, this is simply delicious. That rascal of a Don Miguel has reverted to type. He has put aside his Celtic and Gaelic blood and turned Mexican. He tells people the truth about his horse and a reporter with a sense of humor has advertised these truths by writing a funny story about him and Panchito and the Indian imp."

"They'll have him up in the judge's stand for an explanation five minutes after the race is won," Danny Leighton declared. "Panchito will be under suspicion of being a ringer and the payment of bets will be held up."

"In which case, dad," Kay reminded him demurely, "you and Mr. Leighton will be furnished with an excellent opportunity to prove yourselves heroes. Both of you will go to the judge's stand immediately tand vouch for Don Mike and Panchito. If you do not I shall—and I fancy John Parker's daughter's testimony will be given some consi dera tion, Mr. John Parker being very well known to every racing judge in America."

"There are days," murmured John Parker sadly, "when I find it impossible to lay up a cent. I have nurtured a serpent in my bosom."

"Tush! There are no snakes in Ireland," his humorous wife reminded him. "What if Don Mike has hoisted you on your own petard? Few men have done as much," and she pinched his arm lovingly.

(To Be Continued).

PRODUCE MARKET

New potatoes are coming in fairly plentifully, and have decreased in price, selling now for 75 cents a peck. Cucumbers are noticeable in fruit-store windows, the domestic hothouse product costing about twice as much as those brought all the way from Florida. Long-stemmed asparagus is plentiful, and strawberries from Louisiana are 25 cents a box. Carefully-packed cherries are 90 cents a pound.

Butter is firming up a little, with a cent or two increase on the pound, and cheese has dropped a couple of cents. Live hogs are up a quarter on the hundredweight.

Fruits.

Bananas, doz. 30-60c, lb. 10c; oranges, 29-80c; bitter oranges, 15-29c doz.; grape fruit, 10-15c each, 2, 3, for 25c; Malaga grapes, 50c lb.; lemons, 30-40c doz.; cranberries 2 lbs. 25c; Smyrna figs 40-50c; cooking figs, 15c lb.; dates, 2 lbs. for 25c; Spy apples, $1 pk; Baldwins and Starks, 40-70c pk; russets, 20c pk.; strawberries, 25c a box; rhubarb, 10c bunch; pineapples 25-40c each; $2.50-$4.50 doz.; cherries, 90c lb.

Cocoanuts, 10-15c; chestnuts, 30-40c lb.; mixed nuts, 25-30c lb.

Vegetables.

Beets, 12½ lbs. for 40c: new beets, 15c bunch, carrots, 12½ lbs, for 30c; new carrots, 15c bunch; parsnips, 5c lb.; turnips, 5-10c each; leaf lettuce, 5-10c; Iceberg head lettuce, 20-25c; cabbage, 10-15-20c; new cabbage, 12½c lb; domestic potatoes, $1 bag; new potatoes, 20c measure, pk., 75c; sweet potatoes 10c lb; domestic onions, 5c lb.; Spanish onions, 4 lbs. 25c; Bermuda onions, 2 lbs 25c; green onions, 5c; spinnach, 20c lb; parsley, 5c; green peppers, 10-15c each; cucumbers 2 for 25c; (Florida) and 20-25c; (hothouse) tomatoes, 60c lb.; Florida, 30c; endive, 10-15c bunch; radishes, 2 for 25c; California celery, 15-25c Lima beans, 10c lb; string beans, 50c lb; artichokes, 20c each; asparagus, 25c; eggplant, 35-50c.

Dairy Products.

Butter, creamery, 34-38c; dairy, 32-34c; oleomargarine, 25c; eggs, 28-30c doz.; lard, 17-23c; shortening, 17-18c; cheese, new, 23-25c lb.; old cheese, 40c lb.

Fish.

Salmon, pink, 20c lb; red, 18-25c; salmon trout, 25c; white fish, 18c; halibut, 28-30c; haddies, 18-20c; boneless, 25c; fillets, 28c; kippered herring, 20c; salt herring, 60c doz; sea herring, 10c lb, fresh, 3 lbs, for 25c; snacks, 35c; smelts, 20-30c lb.

Meats.

Beef, lb. 10-30c; pork, 17-35c; bacon, 32-50c; sausage, 18-20c; veal, 10-30c; lamb, 12-35c; mutton, 12-30c.

Chicken, lb. 30-35c; hens, 24c lb.

Hogs thick, smooth, cut, $11.00; select graded, $12.00; dressed(head on), $16.00; dressed (head off, $17.00.

Grain (Wholesale and Flour.

Wheat (Fall and Marquis) $1.00-$1.05 bu; spring wheat, $1.00-$1.05; peas, (No. 1) $1.25-$1.35; No. 2, $1.15; oats, 55-60c; rye, 65-75c; barley, 60-65c; buckwheat, 75c; alsike $4-$5; red clover, $5-$9; sweet clover $3-$3.25 bu.; cleaned, $5.

Flour, half bbl. $3.75-$4.00; pastry flour, 24-lb. bag, 85c.

shorts, ton, $30.

Hay, Bran, Etc.

Cow hides, heavy, 8c; light, 9c; horse hides, $2.50-$3; calf skins, veal, 12c; deacons, 50-75c; kips, 10c; sheepskins, $1-$1.50; shearling, 20-25c.

Wool, 18-23c.

Hides and Wool.

New hay (loose) $12-$13; baled, $14-$16; straw, $8-$12; bran, ton, $28;

Germany Wants Peace" —headline. If we knew where it was we certainly would tell her.

Near Pittsburg, Pa., bandits got $20,000 from a coal dealer. Bandits know where the money is.

Better make a resolution to keep your resolutions.

Oldsmobile
Four Cylinder
$1495
Delivered
A product of General Motors
J. E. BURNHAM, Dealer
171 Hunter Street Phone 269

RESPIRATION METHODS BRINGS WOMAN AROUND

Girl Overcome by Gas in Toronto—Pulmotor Saves a Life.

TORONTO, May 17.—(Canadian Press.)— Methods of artificial respiration applied for about eighteen minutes by Police Constable Thomas O'Neill, proved successful in saving the life of Miss Etta McKendrick, aged 25, who was overcome by fumes of illuminating gas at her home at daybreak to-day.

Moans of the young woman awakened her elder brother who, upon investigation, detected fumes of gas emitting from her room and broke in the door. He immediately ran to the street and called Constable O'Neill who put the call in for the police ambulance. Constable took the pullmotor from the patrol box and hurried to the girl's aid. O'Neill, who was almost overcome himself while working on the girl, stated that several times he thought she had expired. Gas was found to have escaped from a faulty pipe in the girl's room.

The materials that go to make up United States paper money are gath ered together from all parts of the world. Part of the paper fibre is linen rag from the Orient The silk comes from China or Italy. The blue ink comes from German or Canadian cobalt. The black ink is made from Niagara Falls acetylene gas smoke, and most of the green ink is green color mixed in white zinc sulphite made in Germany. The red color in the seal is obtained from a pigment imported from Central America.

Despaired of Life at 50 Strong and Well at 70

Mr. Jacob H. Mackney, 336 Midland Ave., Midland, Ont. writes:—

"I have used Dr. Chase's Kidney-Liver Pills for over 20 years and I feel that I owe my life to them. I suffered severely from rheumatism and heart failure. One doctor just gave me one year to live, and even told me I might be found dead at any time. A neighbor advised Dr. Chase's Kidney-Liver Pills and I have been using them as needed ever since. I am now 70 years of age, weigh 217 pounds and can work as well as any young man."

Dr. Chase's Kidney-Liver Pills
One pill a dose, 25c a box, all dealers or Edmanson, Bates & Co., Ltd., Toronto.

BLIND MAN'S BUFF

EVEN in this age of enlightenment some folks spend their money blindly. They buy with their eyes shut. They grope in the dark as truly as if their eyes were bandaged.

And all the time a powerful light is being thrown on the very things they need and want.

Advertising is a beacon to guide you in buying. It shows you what to buy--where to buy--and when to buy. At the same time, it protects you against fraud and and inferiority.

Merchants and manufactures who advertise deliberately focus thousands of eyes upon their wars. Their values must be honest and their prices right, or they could not advertise successfully.

Don't play blind man's buff with the exclusive dollar. Spend a few minutes each day running through the advertisements in this paper. Then buy the products that have proved up in the light of advertising.

Read the Advertisements

EDDY'S
TWIN BEAVER WASH BOARDS
made of EDDY'S famous INDURATED FIBREWARE
outwear all others
ON SALE BY GROCERS AND HARDWARE MERCHANTS

Purity Salt
For Table or Kitchen Use—Clean and pure. Full strength. In economical cloth sacks.
A CANADIAN PRODUCT

OBITUARY

FLORENCE IRENE GLASS.

The death took place yesterday afternoon of Florence Irene Glass, only child of Mr. and Mrs. George Glass, 5 Lock Street.

Funeral will be held on Friday afternoon at 3 o'clock to the Little Lake Cemetery, Rev. J. F. Chapman officiating.

MRS. JANE E. McLOUGHLIN

The death occurred in St. Joseph's Hospital yesterday, May 16, of Mrs. Jane Elizabeth McLoughlin, aged 59 Mrs. McLoughlin was born in Downeyville and resided near King's Wharf.

The funeral will take place from her late residence on Friday at 9 a.m. to Downeyville Church and cemetery.

COMMUNISTIC PAPERS ARE SEIZED IN SYDNEY

SYDNEY, N.S., May 17.—(Canadian Press.)—Within a few hours after his arrival in Sydney to-day, Ernest Curtis, Canadian Stock President of the Amalgamated Association of Iron, Steel and Tin Workers, found his quarters at Vidal Hotel temporarily in possessionof the Provincial police. Officers searching for Communistic literature, seized certain papers found in Curtis' room.

It was stated to-day that some of the literature found in the home of Steve Firlott, a Russian, last night, in the form of pamphlets issued by Ladofsky, one of the leaders in the Moscow government. Included in the find are said to be a number of personal letters signed by Ladofsky.

IN MEMORIAM.

In loving memory of a loving husband and kind father, Edward F. Airriess, who passed away three years ago to-day, May 17th, 1920:

This day brings back to memory
A loved one called to rest.
And those who think of him to-day
Are those who loved him best.
—Inserted By His Sorrowing Wife and Family.

H. G. RUMERY
Expert Furniture Repairer
Has REMOVED to NO. 348 WATER STREET, opposite the Market, better prepared to do all kinds of Furniture Repairing and Refinishing. Antique Furniture Bought and Sold. 'Phone 1096. 6d-120

Dr. Goodwin
Chiropractor
Palmer Graduate
106-108 Barrie Building
Lady Attendant 'Phone 421
Hours 10-12 a.m., 2-4 and 7-8 p.m.
Office closed Tues. evening and Thurs. afternoon and evening.

Local News

DR. T. P. McCULLOUGH,

Eye, Ear, Nose and Throat Specialist, 166 Brock St. Phone 36W. d1f

BAND PRACTICE.

The Melody Concert Band will practice on Friday night, Brock St.; all members please be present.

SPRING PRAYER OF THE CANADIAN HOUSEWIFE

From mosquitoes, bl..k flies, bugs and demonstrators—
Good Lord, deliver us.

PERSONAL CONSULTATIONS

With Arthur Black Farmer regarding Vocation, Health, Companionship or Self Improvement, may be arranged by telephone—Empress Hotel. 6d-119-2147.

MRS. J. H. RENWICK,

Soprano soloist, will assist the Peterborough Male Voice Choir on Friday evening, May 18. 1d

ROBSON & PENROSE.

Your 'phone order will receive careful attention. Local and Long Distance Hauling. Parcel Delivery. 'Phones 832J, 832W.—414-415 Dublin Street. 26d-138-2118

LAWN MOWERS SHARPENED

Lawn mowers sharpened and repaired. Repair parts all makes of lawn mowers carried in stock. H. T. Millard, 225 Hunter St, 'Phone 234J. dtf

MODERN APARTMENT FOR RENT.

Centrally located; immediate possession. For particulars apply 375 Water street or 'phone 191. 6d-118-2142.

TICKETS FOR THE AGNES LOGAN CONCERT

Are on sale at the Conservatory of Music, Heintzman & Co., Hunter St. and J. M. Greene Music Co., Charlotte street. 2d117 2997

BOY SCOUTS, ALERT.

St. George's, First Peterboro Troop, are requested to meet at St. George's church at 7.30 p.m., Friday, May 18th, 1923. Signed H. Darling, Scout Master. 2d117 2193

MAURICE PARK,

Tenor, will sing at the Peterborough Male Voice Choir Concert in George Street Church on Friday evening, May 18. 1d

NO EYE HEADACHES.

Most headaches come from eye strain. We correct it, and headaches cease. A. A. Fowler, 373 George Street. 'Phone 65. dtf

SEWING MACHINE

One White Rotary Sewing Machine, slightly used, golden oak finish, 5 drawers, complete attachments only $78.00. Greene Music Store Charlotte street 2d 118

EXPERT OPINION

Employers wishing expert opinion on employees or special talks to sales office or factory staff, telephone ARTHUR BLACK FARMER, Empress Hotel. 7d 119 2124

SMALL FRUITS.

Special in Gooseberries, Red and Black Currants, Grape Vines—6 for $1.25. Fruit Trees, Red and Blue Raspberries, Strawberries and Perennial Roots.—Grierson, 197 Mark Street. 'Phone 1297W. 1d-117-1553

PETERBORO MALE VOICE CHOIR.

The above choir numbers are asked to attend a final rehearsal to-night (Thursday) in the George St Church, at 8.15 p.m., sharp in preparation for the concert to be given Friday evening, May 18th.

LAST THREE DAYS
DEMONSTRATING
MAZOLA OIL
The Pure Oil from Corn, for Salads, Deep Frying, Shortening, Cakes, etc.
LADIES ARE INVITED TO CALL
RECIPE BOOKS GIVEN FREE WITH EACH CAN
MASON'S GROCETERIA CORNER GEORGE AND ANTRIM ST.

Economy is the Easy Chair of Old Age
LIMA BEANS 4 Lbs. 25c
PLANTS
— Flowers and Vegetables —
Every Plant Healthy and Fresh. Big Display to choose from.
Come and pick them out, or if you 'phone we will use our best judgment to please you.
The following are a few of the many varieties on display: .....
Assorted Geraniums, Begonias, Hydrangeas, Flowering Maple, Heliotrope, Ferns, Red Flowering Cannas, Cabold Climbers, Sultanas, Etc.
Strong Cabbage Plants, Assorted Tomato Plants, Black Seed Onions, Cauliflowers, Etc.
Dutch Setts ..... 2 Lbs. 35c
Multipliers ..... 2 Lbs. 25c
DRIED FRUITS
Seedless Raisins, lb. 15c
Seeded Raisins, lb. 15c
Choice Cleaned Currants 20c
Evaporated Apples, 2lb. 35c
Choice Meaty Prunes, 2lb., 25c
Larger Sizes at 15c, 18c, 20c, 25c
FRUITS AND VEGETABLES
Standard Corn ..... 2 for 25c
Standard Peas ..... 2 for 25c
Standard Tomatoes .... 2 for 25c
Clark's Pork and Beans, 15c and 25c
Choice Pears, large tin 25c
Peaches, Tin 25c
Lombard Plums in Glass 25c
CEREALS
Shredded Wheat ..... 2 for 25c
Corn Flakes, Package 10c
Grapenuts ..... 2 for 35c
Puffed Wheat ..... 2 for 25c
Puffed Rice ..... 2 for 35c
Fresh Rolled Oats ..... 6 for 25c
Fresh Farina ..... 4lb. for 25c
Fresh Corn Meal .... 6lb. for 25c
CHEESE
Fine Old Canadian, Medium, New Canadian, Kraft, Oka, and Limburger.
Fitzpatrick & Geraghty
Charlotte and Park - Phones 491-2110
Rubidge and Dalhousie - Phones 481-2111

New Silverware
We are showing some of the Newest Pieces in Silverware this week and if you have a Wedding Present to purchase it will pay you to have one of these Gifts put aside.
No Gift will last as long as silverware and it is always appreciated
Prices $2.50 to $50.00
Warne Bros.
PHONE 880
Diamond Hall
349 GEORGE STREET

MISS LAURA MACFARLANE,

Pianiste, will assist the Peterborough Male Voice Choir on Friday evening, May 18. 1d

GEORGE ST. METHODIST CHOIR

Members are reminded that practice commences at 7.30 sharp to-night.

AUCTION SALE

Friday, 1.30 p.m. at Hancock's Auction Rooms, oak buffet, chairs, table and couch beds, parlor suite, large refrigerator, davenport, range, gas stove etc. 2d 117 2202

FOR ELECTRICAL WORK

Consult J. A. Ash and Sons. Service always. Work guaranteed. Prompt attention. Want helper with one or two years' experience. 617 Aylmer Street. 'Phone 899W. m th s

TRUTH MISSION MEETING.

The regular weekly cottage prayer meeting of Truth Mission will be held on Friday evening at the home of Mr. and Mrs. J. A. Armstrong, 71 McDonnel street. All are welcome.

BANK CLEARINGS.

Clearings for the week ending 17 May, 1923, $863,620.
Same week last month, $709,590.
Same week last year, $861,006.
Same week two years ago, $1,147,-111.

REMOVES CORNS.

For removing corns, callouses and the hard thickened skin on bunions, use Chicago Corn Paint. Three or four applications are usually sufficient. 25c per bottle at Bond's Drug Store, corner George 3d116 1477

LAWN MOWERS GROUND $1.00 EACH

Called for and returned 'Phone 109J. Highest class workmanship. Saws filed and set. Cutlery grinding 40 years practical experience umbrellas repaired and re-covered. Wm. Taylor and Son, the Sheffield Cutlers, 219 Hunter street west. t.t.s.

OUT OF THE ORDINARY

One outstanding number on the programme Friday night will be the "Miserare" scene from Il Trovatore, by Dorothy Allan Park. Mr. Maurice Park singing the thrilling operatic duett over a male voice accompaniment.

This is the first time in many years if not the very first time that the number has been produced with local artists in its complete musical score.

A PERMANENT INVESTMENT.

Investment in Knowledge of Health and Character is a Permanent Investment that pays immense dividends in increased Health, Happiness and Achievement. Without Health and power of Achievement your money is worthless. Invest Thirty-Five Dollars to-day in the Bank of Your Own Responsibility. Join the Initiates' Class at the Public Library Hall, Thursday evening at 7.30, or apply in advance to ARTHUR BLACK FARMER, Empress Hotel. 2d-117-2190

IF YOU NEED A TYPI ..ITER

We can offer you BEST of BARGAINS.
1 Underwood Portable, NEW $70
1 Used Underwood, portable 45
1 Used Fox, portable, A1 shape 35
1 Used Smith, L.C., GOOD 35
1 Used Oliver, No. 5 40
1 Hammond in real good shape.... 20
These are REAL SN.. ..PUY NOW.
NELSON'S TYPEW TER CO'Y.
332½ George Street, Phone 229W.

WORTH ONE HUNDRED TIMES COST.

Reuben Sliter, investment broker, London, Ontario, writes of ARTHUR BLACK FARMER: "I have already been greatly benefited by attending your class and would not be without the knowledge I obtained for a hundred times its cost." Name on request. ARTHUR BLACK FARMER, Empress Hotel. 2d-117-2189

YOU DECIDE YES OR NO

Before 7.30 Thursday evening—NO by postponing and so deciding to drift, or YES by applying to join the Initiates' Class of Health and Character Builders. The study of Health and Character is the noblest, the most fascinating and the most profitable in health, money, happiness, honor and power of achievement in which you can engage. Apply ARTHUR BLACK FARMER, Empress Hotel, or Public Library Hall Thursday at 7.30 p.m. 2d-117-2188

ALL SAINTS' CHOIR.

All Saints' choir will practice to-night at 8 o'clock.

BIG SALE, COLUMBIA

instruments and records. All 75c records for 49c. Greene Music Store, Charlotte street. 2d 118

LAUGH AND GROW FAT FOR 25 CENTS.

See and hear the Knox Minstrels at Knox Sunday School Hall, Friday evening May 18th. Doors open at 7.30. Enter from Reid street door. Come and bring your friends. 1d 117 2213

CARD OF THANKS.

Mrs. A. Thorndyke wishes to thank Dr. Moir, Dr. Mann, the Superintendent of Nicholls Hospital, Miss H. Anderson, and the Nurses of the W.S.W. for their kindness and attention to her during the recent operation and all friends who visited and sent flowers and fruit.

SPLENDID SELECTION

of Edison Blue Amberol records, 2 for 75c. Greene Music Store, Charlotte street. 2d 118

ADDRESS IN ROCHESTER

Mr. Leonard Fraser, secretary of the Chamber of Commerce, is addressing the Rochester Yacht Club to-night members of which are expected to make a holiday voyage up the Trent this summer. Mr. Fraser went armed with slides, maps, pamphlets and other munitions of propaganda.

TAXI LIVERY.

Howell and Devall. 'Phone 774. 5 and 7 passenger cars. Day and night service. Storage and washing 26d-139-218.

COLUMBIA SPECIAL

2 Brand New Columbia Grafonolas, with 40 selections on sale Saturday for $79.30 regular price, $112.50 Greene Music Store, Charlotte St. 2d 118

HEALTH AND CHARACTER BUILDERS.

The Initiates' Training of the Health and Charactir Builders begins Thursday evening at 7.30. Applications for membership may be made at the Public Library Hall after the Lecture to-night, or to ARTHUR BLACK FARMER personally at the Empress Hotel during the day. Decide now! Make a New Start for Health Happiness and Success. 2d-117-2187

MARK ST. CHURCH

Many people that were unable to attend the entertainment given by the Ladies' Aid last Friday evening, will be pleased to learn it is to be repeated on Monday evening May 21 those holding tickets over may use the same for admission. It is requested that visitors come early to secure good seating. Admission 25 and 15c 1d 117 2212

A CHURCH FOR MUTES AND BLIND TO CLOSE

LONDON, May 16.—(Associated Press).—One of London's quaintest institutions, the deaf and dumb church at St. Saviour's, is soon to disappear. So far as known, it is the only church in the world devoted exclusively to worship by the deaf, the dumb and the blind. The increased real estate value of the site upon which this unique institution is built has made it necessary to close its doors, but it is hoped to re-establish it in a more modest part of London.

The foundation for the modest church was laid by the late King Edward in 1870, and it became familiar to the hundreds of thousands of Britons and Americans who pass along one of the busiest and noisiest thoroughfares of the capital. Yet it is doubtful if a tithe of those passers-by even thought to step inside to witness one of the deaf and dumb services.

Like the United States, Great Britain is one of the most advanced nations in the care and education of its deaf and dumb. Recognizing the truth of Dr. Samuel Johnson's statement that of all physical deprivation, the deaf and dumb is "the most desperate of human calamities," the state now provides for the whole of the educational needs of this afflicted class of the population up to the age of 16 and gives them assistance in after years.

$100,000,000 ESTATE TANGLE

The utmost secrecy guards details (above) for an accounting of the Z. Leiter, pioneer Chicago merchant dants her brother, Joseph Leiter of Nancy Carver Campbell of Santa ish royalty, are said to be involved. of the suit filed by Lady Hyde $1,000,000,000 estate of the late Levi In her suit she names as defendof Chicago, and her sister, Mrs. Barbara, Cal. Others, high in Brit

Society

Miss Edna Pammett Carlisle avenue, who has been acting as sessional stenographer for Mr. Thomas Tooms M.P., left for Toronto, Tuesday to take a position in the Department of Education.

Miss Agnews Kenndry of North Adams, Mass., is visiting her brother Mr. Ed. Kenndry, 913 Water street.

Mrs. McNaught left on Tuesday to visit friends in Kirkfield.

Mr. and Mrs. E. J. Laing, Norwood, Ont., announce the engagement of their daughter, Elsie Erskine, to Mr. Wilmer Hunter Giffen, son of Mr. and Mrs. R. M. Giffen, "Hillcrest," Caledon, the marriage to take place in June.—Toronto Globe.

The Toronto Mail and Empire, reporting on the closing exercises of the Toronto Conservatory of Music, says of Mrs. Park, who sang during the first evening: "Mrs. Dorothy Allan Park, a pupil of Mr. Dalton Baker, has a fine, resonant contralto. She sings with authority, and, of all the vocalists, was the one with the most poise. Her numbers were, "You, Lovers All," an old English air; Elgar's "Shepherd's Song," and "How Shall I Sing Their Majesty?"

A very successful and well-attended tea was held yesterday afternoon in the Officers' Mess at the Armories under the auspices of the 57th Regimental Chapter, I. O. D. E. Twenty-seven tables of cards were played, with a number of ladies coming in later at the tea-hour. Prizes for bridge were won by Mrs. A. W. Turner and Mrs. Adrian Macdonald, consolation prizes by Mrs. H. Gilgour and Mrs. A. Nicholls. The "five hundred" prize went to Miss Helen Brown.

The guests were received by the Regent, Mrs. E. B. Clegg, and the convenors Mrs. D. Walker and Mrs. J. M. Gemmell. Mrs. John Holmes was in charge of the tea-room, where the tea-table, prettily decorated with pussy willows, yellow candles and daffodils, was presided over by Mrs. R. Cottrell and Miss Rubidge.

Mrs. Hyde and daughter Miss Doris Hyde who is known as Canadas' loveliest child is visiting Mrs. F. L. Robinson, 225 Charlotte street. The latter is an aunt of Miss Doris.

On Tuesday evening a join meeting of the W. A. and Girls' evening branch of the W.A. of All Saints' church took place in the church hall. Reports of the 37th annual meeting of the Anglican Women's Auxiliaries, which took place in Toronto last week, were given by the delegates from All Saints': Mrs. H. Fuller, who represented the W. A. itself; Mrs. H. E. Connolly, for the Juniors ,and the Misses Gwen Dobbin and Edna Barrie for the Girls' branch. Mrs. S. Harris, president of the W.A., also spoke briefly of her impressions of the convention. The reports, which were interestingly given, were much appreciated by their hearers.

At the conclusion of the business session, a social hour was spent, when refreshments were served, under the direction of Mrs. W. Howden.

A THOUGHT

These things have I spoken unto you, that in me ye might have peace. In the world ye shall have tribulation, but be of good cheer; I have overcome the world.—John 16:33.

Truth forever on the scaffold, wrong forever on the throne;
Yet that scaffold sways the future, and within the dark unknown,
Standeth God within the shadow, keeping watch above his own.
—James Russell Lowell.

In Washington a woman is suing a man for $100,000 for a stolen kiss' but no doubt he would be glad to return it.

Nothing makes a man want to hunt in a place like a "No Hunting" sign.

THE TEACHER.

To Mrs. J. H. Bettes, Teacher of a Class of Chinese.

From where beyond the farthest bound of broad Pacific's tide,
Old China floats her yellow flag over an empire wide,
A realm of darkness scarcely pierced by radiant Gospel ray,
Where, o'er a myriad million souls, Budda holds sovereign sway.

By hope's bright beacon led, there came, a little exile band,
A home and heritage to win, in Canada's fair land.
The country of Confucius, far far they left behind,
Trusting to fortune's f voring smile, a happier lot to find.

But those benighted ones had ne'er of Christ the Saviour heard,
Nor of Redemption's story told, in His most Holy Word;
They knew not of the wondrous love that brought Him down to die
That we might have eternal life, and bliss with Him on high.

But He who guides unerringly, His children's steps aright,
In mercy led them here where shines the Gospel's glorious light,
And sent to them the best of all that Heaven can deign to send
To mortals here, or great or small, a true, unselfish friend.

One who would gladly take the task for the dear Master's sake,
(Although discouraging, it seemed, since alien tongue they spake,)
The old, old story to relate, and strive as best she may,
To lead them to the Cross of Christ, that takes our sins away.

And every soul that God has made, or yellow, black or white,
Of every race, are of one blood, and equal in His sight;
With patient hand she sowed the seed, which fell in fertile soil,
From which a precious harvest grew to bless her earnest toil.

They found the peaceful fold, with door still standing wide,
Where all who will may entrance gain, for no one is denied.
Soon to their distant native land they will return to tell
The glad Evangel unto those who still in darkness dwell.

Ungrudingly she spent her time and talent doing good,
And well of her it may be said she hath done what she could;
Aye, she shall find fulfilled at last the promise all divine,
They that turn many to the Lord, bright as the stars shall shine.
Mrs. A. F. Calder.

WHILE YOU SLEEP.

There's an ending to the daytime,
To the working and the playtime,
There's an end to every pleasure and an end to every game;
There's an end to joy and sorrow,
And to yesterday, tomorrow,
But your whiskers, they keep growing just the same.

There's an end to tiresome joking,
There's an end to luscious smoking,
There's an end to all affections when your heart has lost its flame;
There's a stoppage to your thinking
To your eating to your drinking,
But your whiskers they keep growing just the same.

You may shave and shave each morning,
At the starting of the dawning,
You may shave till twilight deepens, and you light the tallow flame.
You may singe and pull and rub them,
You may get a bat and club them,
But your whiskers will keep on coming just the same.

CONDITIONS THAT CALL FOR A TONIC

Symptoms That the Blood is Thin Should Not be Neglected.

Weak, run-down, lacking strength, energy and ambition, nervous, sleepless, poor appetite, digestion disturbed—these are the symptoms named by a great majority of people who have been benefited by the use of Dr. Williams Pink Pills. These tonic pills correct the condition described and if you have any of these symptoms you should give these pills a trial. Their great value in cases of this kind is shown by the statement of Mrs. Melville Fortune, Preston, Ont., who says: "Some months ago I became very depressed and worried. My friends thought I was in a decline. I would often faint, was weak, pale and hardly able to go about. I lost weight to the extent of 34 pounds in four months. I was taking treatment but did not get any benefit until I began using Dr. Williams Pink Pills. These made a wonderful change in my condition, and by the time I was on my fifth box I had regained 22 pounds of my lost weight. I feel altogether like a new woman, can do my housework with ease, and have reason to praise Dr. Williams Pink Pills for the great good I have found through their use. I will always gladly recommend them for anaemia and general debility."

You can get these pills from any medicine dealer or by mail at 50 cents a box from The Dr. Williams Medicine Co., Brockville, Ont.

POLISHING THE FLOOR.

Those very dark marks made on a hardwood floor by rockers or furniture casters will disappear if you rub them with very fine steel wool dipped in soapy water.

LATE WANT ADS.

FOR SALE — SPORT COAT — cheap. Apply 495 Aylmer street. 1119 1577

LADIES:
Join the Society of "Successful Bakers" by using
DELIGHT FLOUR
Here's a tasty recipe for your initiation:
OATMEAL DROPS
3 cups oatmeal
3 cups DELIGHT FLOUR
2 cups brown sugar
1 cup raisins (seeded or chopped)
1 teaspoon cinnamon
1 cup melted butter
2 eggs (well beaten)
1 teaspoon soda dissolved in
½ cup sour milk.
Mix all dry ingredients together, then add other materials. Drop by teaspoons on greased tin and bake in moderate oven. One cup walnut meats may be added, if desired.
DELIGHT
The Only Real Pastry Flour Made.

LADIES:
Ask Your Grocer for
Aunt Elizabeth's
WHOLE WHEAT LOAF
The Doctors' Favorite
MANUFACTURED BY
THE PURE BREAD CO.

RUGS CLEANED
By modern shampooing methods, no injury is done the most delicate shades of Rugs. We are now equipped to handle any size rug without taking them apart.
LET US ASSIST YOU WITH YOUR HOUSECLEANING
PARKER'S DYE WORKS
Carpet and Rug Cleaners.
177 Charlotte Street Phone 250

DOROTHY NEWBURGH IN BREACH PROMISE SUIT

TORONTO May 17.—(Canadian Press).—Before Mr. Justice Smith and jury, breach of promise action brought by Dorothy Newburgh, against Russell T. Scott, Toronto man, for $50,000 is proceeding Miss Newburgh is 22 years of age, is a manicurist and stenographer and resides in Boston, Mass.

Scott is married and recently was found not guilty in charge preferred against him by a young Toronto woman.

FOR DRYING LETTUCE

Keep a supply of paper towels in your kitchen. You will find them excellent for drying lettuce.

R. C. BRAUND
$1.25 Linoleum ... 89c yd.
$1.00 Linoleum ... 73c yd.
55c Oilcloth ..... 44c yd.
35c Oilcloth ..... 24c yd.
Wall Paper 1c a Roll Sale
$5.00 Bed Springs .. $4.32
$9.00 Mattresses $7.62

It's Confidence That Does It.
POT PLANTS!
NOW READY:
Geraniums, 20c; ½ Doz. $1.10 Dozen $2.00
Rex Begonias, very fine 50c
Tuberous Begonias, Doz. $3.00
Castor Oil Plants, each 20c
Cobeas, fine climbers, each .. 20c
Coleus, good assortment, per Dozen $1.00
Coleus, large size, Dozen, $2.00
Salvia, single pots .... 3 for 25c
Salvia, larger pots .... 3 for 50c
Silv. Leaf Geraniums, Doz. $1.00
Cannas, Red and Green, per Dozen $2.00
Dahlias, started in pots, ea., 20c
Achyranthus, Red, in pots, per Dozen $1.00
Basket and Box Trailers, per Dozen $1.00
Gladioli, Mixed, Dozen 40c
SEEDLINGS
Tomatoes, Early Jewel, Bonny Best, Chalmers, Ponderosa, Alacrity, Box 20c
Cabbage, Early Wakefield and Copenhagen, Box 20c
Cauliflower, Snowball, box 25c
Celery, Paris Golden, Box, 50c
Onions, Red or Yellow, Box 40c
FLOWERING BEDDERS
Asters, Heart of France, Vick's Branching, in White, Pink, Rose, Lavender, Purple, and Mauve 20c
Snapdragons, Phlox, Marigolds, Sweet Alyssum, Scabiosa, Cosmos, Daisies, Petunias, Rosy Morn, and Giants of California, Stocks, Zinnias, Box 20c
Pansies in Flower Box 25c
PERENNIALS
All Hardy Flowering Plants:
Sweet William, Lavender, and Baby's Breath, Pyrethrum, Hardy Alyssum, Canterbury Bells, Larkspur, Pampas Grass, Bleeding Heart, Peonies, etc.
Special Columbine, fine colours, double flowers, Dozen, $1.25
PORTER S. WHITE CO.
334 GEORGE STREET - - 'PHONE 208

CAPITOL TO-NIGHT

The Evening Examiner

PROBABILITIES.
South and southwest winds, fair. Saturday — Fair and warmer.

VOL. LII., No. 117 PETERBOROUGH, FRIDAY, MAY 18, 1923 PRICE THREE CENTS

Many Striking Values During Our May Week of White and Special Selling Week of Dresses

Dainty Cool Underthings and a Charming Array of Women's Silk Frocks

The Cressman Co., Ltd.

LORD CURZON WISHES BREAK WITH RUSSIA

Such is Public Opinion in Soviet Country, Expressed Through Her Influential Newspapers

WILL NOT HEDGE

MOSCOW, May 18 — (United Press. — A break with England is feared by responsible government persenages here. Russia will be unable to go much further in meeting the demands set down in the British ultimatum, it was pointed out by them to-day.

It is not believed that Lord Curzon will hedge in his attitude demanding complete compliance with the British demands.

Public opinion of Russia, expressed through its newspapers, is convinced that Curzon wishes a break with Russia. The one hope here is that English public opinion will not sufficiently back Curzon and force him to retract.

The Isvestia, in an extra edition printed to-day, in big and unusual headlines, comments from the New York Metropolitan papers considered favorable to the Russian attitude. That paper pointed out that "even the American Conservative Press finds Russia's note acceptable."

Prepared to Leave.

Although the British mission states that no official instructions to leave Moscow had reached it up to noon to-day, a number of British subjects have been asked by the mission to be prepared to leave on short notice.

THE DISTRICT COUNCIL OF A.Y.P.A. IN SESSION

A meeting of the A.Y.P.A. District Council took place last evening in St. George's church, with a good representation from the four Anglican churches of the city, and visitors from Lakefield and Millbrook, including Miss Blanche Graham of Lakefield, president of the District Council and Mr. Stone of Millbrook.

Rev. G. J. Bousfield, the Council's chaplain, opened the meeting with prayer, followed by a welcome from Rev. W. R. Courage. Brief addresses were given by Rev. R. B. Grobb and Rev. G. J. Bousfield.

After discussion on business matters, it was decided to hold a picnic at Chemong Park in July.

Mr. Sills of St. John's congregation extended a general invitation to be give by Bishop Reeve in St. John's Sunday-School room, on Wednesday, May 23rd.

An enjoyable vocal solo was rendered by Mrs. H. Rew, jr., and a reading by Miss R. Williams. Dainty refreshments were served at the close of the business session.

The next meeting of the Council will be held in Lakefield on June fourteenth.

THE WEATHER.

Some white frost was visible this morning, but as the temperature did not get down to the freezing point, no damage was down. Lowest point last night 35 degrees.—W. P.

A WEALTH OF MIRTH AND FUN.

10 PAGES OF THE WORLD'S BEST COMICS AND COLORED CUT-OUTS. "UNBEATABLE" IS THE ONLY WORD WHICH DESCRIBES THEM. SUNDAY'S DETROIT FREE PRESS. AT ALL LEADING NEWS STANDS.

CAN WE BRING THE DEAD TO LIFE?

HAS SCIENCE FINALLY DISCOVERED THE AGENT THAT WILL DEFEAT DEATH, ENABLING US ALL TO BECOME A RACE OF METHUSALEHS? A STORY WITHOUT EQUAL IN SUNDAY'S DETROIT FREE PRESS. ALL GOOD NEWS STANDS.

Still Smiles

Olive Doherty, 3, of Malden, a suburb near Boston, fell into an underground whirlpool which swept her beneath three buildings and a public highway into a pond where the current emptied. She was rescued by a man who jumped in after her. Olive said the venture was great fun.

ADDS MURDER TO HIS RECORD

Fugitive Leo Rogers, Aged 21, Shot and Killed Constable LeFebyre This Morning.

NORTH BAY, May 18.—(Canadian Press).—A fugitive from justice since Wednesday morning, when he made a sensational escape from custody in the district court here, Leo Rogers, 21 year old desperado, added murder to his criminal record early to-day when he shot and fatally wounded plain-clothesman Fred Lefebre of North Bay, following an all night pursuit of the fugitive which was participated in by scores of North Bay citizens. Constable Wm. McGovern was wounded in the right thigh in an exchange of fire with Rogers and is now in hospital.

Rogers was seen at daybreak by farm house and Lefebre crept out towards him in an effort to apprehend him but the desperado stopped in his tracks and rained bullets point blank at the officer, who fell with his stomach pierced with a bullet. Rogers then escaped to take the shore road.

Lefebvre was hurriedly removed to hospital here, where he died shortly after seven o'clock this morning. "Rogers got me at last," he feebly muttered with his last breath just after he had received the last rites of the Roman Catholic Church.

At two o'clock this afternoon Leo Rogers, who made a sensational escape from the Court House here on Wednesday, had not yet been captured. He is in the rocky district along Lake Nipissing, and the provincial police are organizing for a prolonged chase. Rogers is armed with an automatic revolver and is believed to have a plentiful supply of ammunition.

WIFE OF PURNELL IS BARRED FROM CANADA

WINDSOR, Ont., May 18. — (Canadian Press.)—Immigration officers here announce that Mary Purnell, wife of Benjamine, head of the House of David, now under State investigation, will not be permitted to come into Canada with the House of David baseball team, expected here next Thursday. It is understood no obstacles will be placed in the way of the entry of the bearded baseball players, however.

TIRED EYES.

Your eyes never stop work for an instant during your waking hours. Do you wonder that they often tire? The wearing of scientifically constructed glasses will end your eye troubles. See W. H. Lacey, Optometrist, 410 George street. 'Phone 1160.

Redemptorist Father's Mission
— in —
ST. PETER'S CATHEDRAL
FOR WOMEN: May 13-20 FOR MEN: May 20-27
Sunday Services: Masses 7:30, - 9.00, - 10:30 a.m.
Mission Sermon 7:30 p.m.
Daily Week Day Services: Masses 5.00, 6:45, and 8:00 a.m. Mission Sermon 7.30 p.m.

Engage Airplanes To Carry Ballots To Moosefactory

TORONTO, May 18.—(Canadian Press.)— Instead of using airplanes to bring voters at Moose factory to the polls in the coming Provincial elections, the Ontario government will engage airplanes to carry ballots and election officials to Moose Factory. In addition to the poll to be established at Moose Factory, one will be held at Fort Albany. These polls will be in the constituency of Cochrane. Election officials will leave from a point near Cochrane in a few days to fly to these points on James' Bay in order to have the voters' lists prepared before election day.

BOY IS KILLED WHEN HUNTING

Gun Accidentally Exploded While Shooting Groundhogs With Companion in Simcoe.

LINDSAY, May 28. (Special.) — A fatal accident is reported from Simcoe county, where a young son of Mr. and Mrs. O. Shaw was killed while hunting ground hogs.

In company with another boy, young Austin started out on a walk. They secured a gun somewhere, and when about 60 rods from the Shaw house, the unfortunate boy, who had been holding the gun by the barrel, pressed it into the ground, when it discharged. He lived for three hours, but never regained consciousness. His left eye had been shot out and part of his forehead blown off.

DERAILMENT NEAR KENDRY SIDING

Thirteen Cars Mussed Up on C.P.R. Last Night

Thirteen cars of wheat in an eastbound C.P.R. grain train jumped the rails a short distance west of Kendry siding at 10.30 o'clock last night, blockading the line with the wreckage and spilling a large quantity of grain along the track.

Some of the cars were reported to be badly damaged, causing a considerable loss in rolling stock and contents. The cause of the derailment was not exactly known.

SAY LAW'S RETIREMENT A MATTER OF WEEKS

PARIS, May 18. — (Canadian Press).—The health of Andrew Bonar Law, according to information derived from persons in closest relations with the British Premier, is so seriously affected that his retirement appears to be only a matter of weeks or even days.

SOVIET NOTE HOLDS SWISS RESPONSIBLE

MOSCOW, May 18. — Canadian Press. — The Russian Soviet note sent by Foreign Minister Tchitcherin holds that government responsible for the recent assassination at Lausanne of M. Vorovsky, the Soviet representative there, through alleged negligence of the Swiss officials to guard him.

DRURYITES TO CONTEST SIX SEATS IN TORONTO

TORONTO, May 18. Canadian Press. — Drury candidates will put up a fight in Conservative strongholds in Toronto in the coming Provincial election. Five or six candidates will contest ten Toronto seats. Dr. N. S. Coyne and Mrs. W. H. Becker have already accepted.

HAVE LEFT FOR CHINA ON MISSIONARY WORK

LINDSAY, May 18. — Rev. Mr. Lintoul and Miss Lintoul, who have been residents of Kinmount for the past year, have gone to China to become missionaries in the Presbyterian field. It has always been their desire to devote their lives to this work. Their departure is keenly regretted in Kinmount.

KIWANIS CLUB HEAR ADDRESS BY A. HURRELL

The Common Heritage That Exists Among the English Speaking Nations of the World.

A BIG SESSION

"Our political inheritance" was the subject of an intensely interesting and instructive address at today's luncheon of the Kiwanis Club. The speaker was Mr. Alfred Hurrell, second vice-president and general solicitor of the Prudential Insurance Company of New York. In the course of his address, Mr. Hurrell revealed the fact that he is a Canadian by birth, having once resided in Welland County. Launching into his address, Mr. Hurrell carried the gathering back to the signing of the Magna Charta, which, he said, gave birth to the liberty of thought and action which the English-speaking world enjoys to-day. The early English settlers of the colonies at times were inclined to be unreasonable in their demands, and for one thing they objected to the idea of a central government and the imposition of taxes. In an effort to assuage this condition many a British statesman gave the best that was in him. Later, when the states were joined together by the bonds of federation, it required the utmost tact and diplomacy to prevent it from going on the rocks. The constitution of the United States is in a sense a counterpart of the Crown. Englishmen who made the country to the south of us, regarded property as a sacred thing. Generally speaking, in Great Britain the law of Parliament is supreme, but in the United States the law of the courts can be invoked where legislative enactments tend to work a hardship or trespass on the liberty of the people.

Referring to the growth of Communism throughout the world, the speaker said it was up to those who are now in the majority to become militant instead of passive. Too many men who are in comfortable circumstances have a habit of burying their head in the sand because they do not want to be bothered with the problems of to-day. We should fight to maintain the Christian ideals that make for the civilization and development of any successful nation. These are the ideals that got a chance under the British flag, said Mr. Hurrell in conclusion.

In moving a vote of thanks to the speaker, His Honour Judge E.C.S. Huycke, referred to the individual who takes a delight in twisting the lion's tail. "That man," said His Honour, "is an enemy to the race, to his family and to himself. We have a common heritage. The governments and jurisprudence we have in Canada and the United States is born of the mother of parliaments. Not one soldier or one ship is necessary to guard the four thousand mile boundary between the two countries. This heritage is peace on earth and goodwill towards men."

Mr. J. J. Turner seconded the motion and the Kiwanis lion roared in its usual effective manner.

Guests of Kiwanan J. I. Allen to whom the thanks of the club were extended for arranging to have Mr. Hurrell address the meeting, were Mr. E. J. MacIver assistant secretary of the Prudential Life Insurance Company, and the following.—Messrs. John J. Turner, W. R. Breyfogle, Peter P. Westbye, Ray A. Carman, Geo. A. Gillespie, Vincent Eastwood. William H. Smith, Robert W. Cormack and R. Abbott.

Other guests at to-day's luncheon were Messrs. Dickson Hall, Kiwanian R. Groves, of Lindsay, W. Corneil and Frank Oldfield. The latter contributed a number of solos that were much appreciated. Towards the close of the meeting Kiwanian Walter Stocker introduced Mr. William Drope, a former resident of Peterboro.

Kiwanian Gray Macdougall called the attention of the gathering to a meeting of the Social Hygiene Council that will be held on Monday evening next in the Chamber of Commerce.

Kiwanian Dr. John Craig announced that on May 25th the luncheon will be held in the evening in conjunction with ladies night and that the speaker of the evenings will be Dr. R.J. Manion, member of Parliament for Fort William. Dr. Manion won the military cross at Vimy Ridge. During the Meighen administration he was in charge of Soldiers Re-establishment. He is a gifted speaker and a well known writer of medical books. On May 24th the members of the Kiwanis Club will meet in Jackson Park at nine o'clock in the morning with hammer and saw, where a 12 by 24 kitchen and restaurant will be erected for the nurses.

Appeal Refused

Director Hartwig (left) and Director Bruhn (right), officials of the Krupp works at Essen, whose sentences of 15 and 10 years' imprisonment respectively, and fined a total of 200,000,000 marks by a French courtmartial, were confirmed to-day. They were convicted for not stopping the blowing of sirens when Essen was invaded on March 31. In the rioting which resulted French soldiers were wounded and several German workmen killed.

I COULD HAVE KISSED JUDGE

Declared Dorothy Newburg When Awarded $10,000 Damages for Breach of Promise.

TORONTO. May 18.—(Canadian Press).—Dorothy Newburg, awarded $10,000 in her breach of promise action against Russell T. Scott of Lynn, Mass., when asked after the verdict was given what she would do no, Miss Newburg said laughingly.

"I'll go into the woods buy a bungalow and keep away from men forever." She said she could have kissed the judge, he was so fatherly. Ten thousand dollars, however, she said was nothing in Boston. Defendant's counsel will lodge an appeal.

A. T. FALLIS CHOSEN IN EAST DURHAM

Unanimous Nomination at Convention in Millbrook Today.

MILLBROOK, May 18. (Special to the Examiner.) — Mr. A. T. Fallis of Cavan, was chosen as the candidate of the Conservatives of East Durham in the provincial campaign at their convention held here this afternoon. He was proposed by Alex. Noble and seconded by Chas. Reynolds.

Mr. Fallis was nominated on the first ballot over his only contestant, G. A. Smith. Mr. A. J. Henderson was also proposed but withdrew his name from the meeting.

Mr. Smith moved that the nomination of Mr. Fallis be made unanimous. The chairman of the convention was J. H. Paul, president of the East Durham Liberal Conservative Association, and the speakers were F. W. Bowman, M.P., Col. W. H. Price, Toronto, and Miss Gilmour.

WEDDING BELLS

LUNDGRIN—VALOIS.

A quiet wedding was solemnised in St. John's Rectory at 8 o'clock on Wednesday evening, 9th May, when Mayoureen Valois became the bride Eric Mitchel Lundgrin, both of Peterborough. The young couple will reside in Peterborough.

OBITUARY

MISS RUBY SOOTHERAN.

CAVAN, May 18. — The funeral of Miss Ruby Sootheran, who died in Ottawa, took place from Cavan Station on the arrival of the four o'clock train on Thursday evening, interment being made in St. John's Cemetery.

Miss Sootheran was the daughter of the late George Sootheran, of Millbrook, where she was born and spent all her life, with the exception of the last few years.

OLEOMARGARINE CANNOT TAKE BUTTER'S PLACE

So G. N. Gordon Advises Local Council of Women —Country Better Off Without It.

PRICE OF BUTTER

There was a small attendance at the regular monthly meeting of the Local Council of Women, held yesterday afternoon in the green room of the Young Women's Christian Association. In the absence of Mrs. A. Mowat, the first vice-president, Mrs. A. Stevenson, took the chair.

Re Oleomargarine.

A discussion in regard to oleomargarine arose out of the reading of a letter from G. N. Gordon, K.C., M. P., in answer to correspondence from the Local Council, asking Mr. Gordon to support the Council's action in upholding its import and manufacture in Canada. Dairy interests in the Dominion are at present making a strong effort to prohibit its use.

Mr. Gordon gave it as his opinion that "the country would be better off if it never used oleomargarine at all." He had been advised by physicians, he said, that it could not take the face of butter, and he referred also to a brand of oleo named "Country Rose," which was stripped of its label, the name "oleomargarine" rubbed off and the product sold as butter.

In the discussion which followed the reading of Mr. Gordon's letter, the ladies considered that facilities of inspection at the Governments' disposal should make such action on the part of dishonest dealers impossible. "That is a lame argument," said one lady. "The Government has an army of people out to watch just such things. If we are not accorded protection in this way, then we will be at the mercy of crooked dealers in other commodities as well."

"The fact that the law is broken," remarked another, "doesn't constitute a reason for changing it. The decalogue has never been abrogated, and it is broken every day."

Price of Butter.

In answer to a reason advanced by the Council that the use of oleo exercised a certain control over soaring butter prices, Mr. Gordon said that the price of butter is not regulated by the law of supply and demand, but by the amount of milk which is available at certain seasons of the year.

The convenor of the Council's committee on Household Economics, Mrs. J. B. Mann, had been asked to review a pamphlet recently issued by the Alberta Dairymen's Association, which is making a strong fight against the use of oleomargarine in Canada. The arguments and their refutation as prepared by Mrs. Mann were read by Mrs. A. Stevenson. Mrs. Mann asserted that the arguments of the Alberta Association are illogical, inconsistent and contrary to fact. They say that oleo is not a nutritious food as it contains no vitamin content, but for the fats it releases to the body cells.

They also stress the argument that the use of oleoe is fostering encouragement of United States' industries, while recording the fact that only 41 p.c. of the margarine used in Canada is imported, neglecting to credit the encouragement given to home industries, which manufacture the remaining 49 p.c. "If they were sincere they would advocate a tax on oleo, which is free now."

Renovating Plants.

Although oleomargarine would be prohibited by these dairymen they advocate the establishment of renovating plants as a means of helping the struggling farmer. Renovated butter is rancid butter that is washed and given a flavour by the use of sour cream. This could be sold at first-class prices, although it might be absolutely unclean, and its keeping qualities are very poor. The argument that the poor man's child should be protected against the use of oleo is not used when renovated butter is mentioned, although figures show that 50 p.c. of the oleo sold is used for shortening and the balance is used by boarding houses.

One member asserted that "our boys, when fighting in the trenches," used oleo constantly. "If it was good enough for them, when they were fighting for their country, what is wrong with it now?" Also saying that England, in war-rationing time, used oleo in large quantities as a substitute for butter.

(Continued on page 15.)

CONFERENCE OF POLICE COMMISSION AND CITY COUNCIL WAS ABORTIVE

Opposing Opinions of Amendment to Statute Respecting Council's Control of Police Estimates — Will Ask Commission to Reconsider Their Attitude.

WAS AN AMICABLE DISCUSSION

"I don't think we can allow you to interfere with us."

With an accompanying wish to be courteous and kindly Judge Huycke thus declared the attitude of the Police Commission in regard to the City Council's action in pruning the Police Department's appropriation from nearly $29,000 to $25,000 in the preparation of this year's budget, and also to the council's suggestion last night that the commission trim and adjust their estimated expenditures to the reduced allowance.

The discussion was practically unproductive. Judge Huycke and Police Magistrate Langley contended that the amendment to the statute which the council invoked was illusory in the construction that had been placed on it in opinions and advice which the council had followed, that it was "half-baked" legislation, and meant only that the commission might be required to strike out of its estimates any items which were not legally authorized within the act.

The conversation between the two groups was cordial, and there was agreement in their disagreement. As to the future effects of the cutting of the appropriation when it is exhausted late in the year and the police are left without credit on the city's payroll, Judge Huycke remarked that the police might sue the city for their salaries, but in any event the responsibility rested upon the council. Their first duty, he argued, was to provide the sum required and fixed by the Police Commission, unless it contained items which were not necessary for the maintenance of an efficient police force.

Not only did the commission appear before the council, contrary to expectations expressed some time ago that they would funk the conference, but after they had departed without offering any hope of compromise the council passed a resolution appointing a special committee to wait upon them at their convenience in the hope that under reconsideration the differences might be lessened and smoothed over.

Ald. Holloway's motion, seconded by Ald. Phelan, was simply that the council take no action. Ald. Maher and Ald. Crowe supported them, but the motion was lost and Ald. Fife's amendment, seconded by Ald. Meyers, holding out for reconciliation was carried with the additional votes of Alderman Stocker, Morrison and McIntyre. Ald. Turner was not present.

Ald. Fife and Ald. Meyers were delegated to interview the commission.

The Council's Position

After stating the purposes of the meeting, to discuss the appropriation of the Police Department and also the question of the employment of City Solicitor Wearing instead of Crown Attorney Hatton in the prosecution of O. T. A. cases Mayor Taylor asked Ald. Phelan, chairman of the Finance Committee, to explain the council's position.

Ald. Phelan said that the council had set out to economize in every way possible, and had brought in their budget with material reductions in every department.

"The council assumed that we had the power to determine the bulk sum to be allowed the Police Department," he continued, "and we cut $3,841 off their estimates, leaving a balance of $25,000, which was practically the estimate in 1921 from the Police Commission. To get a 34 mill rate every department had to co-operate by taking a reduction."

Judge Huycke—Our estimates went in long before. They were in detail, and we think you were acting on a wrong assumption when you proceeded to cut our estimates. I'd like to know what items in the estimates you object to and on what grounds.

Ald. Phelan—Our main opinion was that the Police Department could do with less men.

Judge Huycke—I don't think you have anything to do with that.

Ald. Phelan—We didn't specify what the commission should do, but left it to their own judgment how they would meet the reduced appropriation.

His Honor replied that the commission did not attempt to interfere with the responsibilities of the council The commission had its own responsibilities, and the Judge said he proposed to carry them out.

Ald. Phelan—We are responsible for the money we raise.

Judge Huycke—But not for the police money.

Ald. Phelan—We maintain that the Police Commission can't spend more than the council approves.

Judge Huycke—I think that's a weak maintenance. That was not the advice from your city solicitor.

Ald. Phelan—Not exactly.

Judge Huycke—Not at all. I saw his written opinion.

Ald. Phelan—He suggested that we might cut out the police car and motorcycle.

Judge Huycke—That was not in Mr. Widdifield's written advice. He may have given it verbally.

Accept Responsibility

Continuing, His Honor said: "I don't wish to get into an altercation with the council. We are responsible for our duties as you are for yours. If a responsibility is thrust on me I am going to take it and carry it out. As far as the legal aspect of it is concerned I don't wish to say anything about it. The time may come when I may have to decide something upon it.

Magistrate Langley—Are there any other things in the estimates?

Ald. Phelan—There was the attendance at the chiefs' convention and the upkeep of the car.

Mr. Langley—I feel that we made our estimate very low. We didn't make a heavy one. I assume that we all want to do our duty, and have the city properly policed. What is wrong except this? You say you could do with less constables, and we feel that, according to the statute, that is a matter for the Police Commission to deal with.

Ald. Phelan answered that the council didn't intend to dictate how the commission should spend the money, but that in order to keep within the tax rate the commission should not spend more than $25,000.

Too Many Police

Ald. Crowe stated his position, saying that he had taken a prominent part in the matter. "I take observations of other places, and I find the police costs are not so great as ours. Although those places are not so large as Peterborough, yet the police costs don't correspond. Orillia, Lindsay and towns like that have only one or two constables. Peterborough is a law-abiding city. We haven't the transient foreign element they have in western Ontario, and it means a good deal not to have them in so far as police work is concerned. The people look to us to save their money, and they think we have more police than we should have. You could put twenty men to police all the city, and I don't think you would have any more order than we have now. Why should our streets be paraded more than other places. I can't see that it's necessary. I think our position is well taken. The fire, water and light and the other departments were cut; why not the Police Department? I think the people should be supreme. If the want less policemen why all right. It shouldn't be a question of making them do it if they don't want to."

When the bars were open a few years ago, Ald. Crowe said, there was more rowdyism than there is today, and only four policemen were required.

"We were told that if we got rid of the bars we wouldn't need so many policemen, and I don't think we do. I believe in the Temperance Act, and I wish to see it carried on, but I hope the commission will see its way clear to fall in line with us. In my opinion extravagance is shown in the policing of the city. I think it can be done for less without any serious lawlessness. Let's try it for this year, and if we see we are wrong we can remedy it next year."

Ald. Maher's Criticism

Ald. Maher said the sentiment he had heard expressed was that there was too much police protection. The commission declared that sixteen men were necessary, but he had gathered from citizens that such a force was not necessary, and the citizens had to pay the bills.

"In the report of the last meeting of the commission they agreed they needed sixteen men, and they referred to the system that had been built up. It is largely built up around the chief with a private secretary, and an expensive car to take him up and down to his meals. The citizens feel that the chief is just as able to walk as your honor or any others."

Ald. Maher mentioned the expenditure last year on gasoline and car repairs by the Police Department, and the cost of educating one of the men at the Business College who might decide tomorrow to leave Peterborough. The police, he said, went outside their jurisdiction, and if any more men were required the city could get more provincial police on short notice. Ald. Maher referred to a reported statement by the chief that he could not assume the responsibility of the department if the force was reduced. Let the chief resign and the council would quickly assume the responsibility.

"I know we haven't the authority," he continued.

Judge Huycke—None at all. If you are going to talk that way there's no use of coming here.

Ald. Maher said there had been a high-handed attitude not to come together at all.

Judge Huycke—Wasn't it high-handed for you when you got our estimates to take the broad-axe to them. That's about what was done.

Ald. Maher contended that allowing for the commission's authority and duties they hadn't tried to co-operate

(Continued on page 17.)

LAST CALL | BE A HEALTH AND CHARACTER BUILDER | INITIATES CLASS BEGINS TO-NIGHT AT 7.30 | PUBLIC LIBRARY

INVEST IN YOURSELF FOR HEALTH, HAPPINESS AND SUCCESS

FOR ADOPTION

A BOY BABY FOR ADOPTION—must be a good home. Apply Box 1568 Examiner. 3d119 1568

NOTICE

NOTICE—CHIMNEYS AND FURaces cleaned. Phone 1851W.

J. L. FEELEY, ROOFER — GALvanized, ready roofing, asphalt shingles, tar and gravel roofs roofs repaired and painted. Also chimney and furnaces cleaned. Phone 1783W. 26d127 1020

$1 AN HOUR AT HOME. WRITE showcards for us. We instruct and provide work. Particulars free. Kwik Show ard System, Toronto, Canada. 17d1 3 4 7 8 10 11 14 15 17 18 21 22 24 25 28 229-1946

NOTICE — HENRY BROS., CARpenters and builders. Estimates given on new and repair work. Hard wood flooring a specialty. Phones 1024 or 2009W, 14 Murray street. 78d175 1909

F. BARRETT — CONTRACTOR and builder, alterations and repairs —hardwood floors. 72 Benson avenue. Phone 1764J .26d712 554

NOTICE — P. H. DUNFORD — Plumbing contractor, estimates given on new and repair work. 121 Stewart street, Phone 556J. 26d119 769

NOTICE — HOUSE CLEANING NOW MOTHER WHAT ABOUT cleaning the windows. Don't worry about those W. Foster, City Window Cleaner, will look after that also the storm windows. 'Phone 1363W. —W. Foster, City Window Cleaner. 78d 165 1644

NOTICE.

WINDOW CLEANING—J. A. Foster. Phone 1763J. Storm windows taken down. 26d136 1360

ARCHITECTS.

W. & WALTER R. L. BLACKWELL — Architects. Office, Bank of Commerce Building, corner of Hunter and Water Streets. Telephones, Office, 1866J; Residence, 1275.

W. H. BARRY—Architect. Plans prepared for Monumental, Commercial and Domestic Buildings. Office, 330 Gilmour street. Phone 867.

BARRISTERS AND SOLICITORS

GORDON & O'BRIEN—Barristers, Solicitors, Notaries. Money to loan on easy terms. Special attention to Patents and Trade Marks. Phone 219. G. N. Gordon, K. A. O'Brien. Mr. G. N. Gordon will be at his Office every Saturday during the Session. 6d118 1440

S. T. MEDD—Barrister, Solicitor Notary, Office over the Dominion Bank, corner of George and Simcoe Streets. Telephone No. 22. Private funds to loan at current rates upon easy terms.

PECK, KERR & McELDERRY, Barristers, Solicitors and Notaries, Office, Water street, Peterboro. Money to loan at the lowest current rates of interest on easy terms of payment. E. A. Peck, F. D. Kerr, V. J. McElderry.

O'CONNELL & CORKERY — Barristers, Solicitors and Notaries. Money to loan at the lowest current rates of interest. Daniel O'Connell, John B. Corkery, Hunter street, two doors west of the Post Office.

DUMBLE & JOHNSTON—Barristers, Solicitors, etc. Office, over the Toronto Savings and Loan Company, George St. D. W. Dumble, K.C., W. Johnston.

A. E. DIXON—Barrister, Solicitor, etc. Office, Hunter and George Streets. Entrance next to Medill's drug store.

HALL & HALL—Barristers, Solicitors and Notaries Public, Hunter Street, Peterboro, next to St. John's Church. Money to loan at the lowest rates of interest. E. H. D. Hall. Basil D. Hall.

MOORE & WEARING — Barristers and Solicitors, 408 Water Street, opposite the Post Office. Money to loan at the lowest current rates of interest. Jos. Wearing, M.A.

R. R. HALL—Barrister, Solicitor, etc., Peterboro, Ont. Office, corner of Hunter and Water streets, over the Canadian Bank of Commerce. Trust Funds to loan on easy terms of payment.

JAMES FORDYCE STRICKLAND—Barrister, Solicitor, Notary Public. Money to loan. 218 Water street, Peterboro. Phone 191.

WILFRID F. HUYCKE, Barrister, Solicitor, Notary Public. 396 Water Street. Telephone 886.

MEDICAL.

DR. BUCHANAN, F.R.C.S., Edinburgh; M.R.C., Eng.; L.R.C.P., London. Eye, Ear, Nose and Throat Specialist. Hours, 9-11, 2-4 p.m. and 7-8 p.m. Phone 616 Office, corner of Water and Murray Streets.

T. GEORGE LOUDON, M.D., C.M. Physician, Surgeon and accoucheur. Office, 201 Brock street. Phone 1868. Office hours, 9 to 11 a.m., 3 to 4 p.m. 7 to 9 p.m.

MONEY TO LOAN.

We have funds to loan on Real Estate Security at the lowest rates. GORDON & O'BRIEN. Phone 219.

MONEY TO LOAN ON IMPROVED farm and city property. Apply Hall and Hall, 116 Hunter Street, Peterborough. 26d-67-733

OSTEOPATHY.

DR. BRUCE E. MARSHALL—Osteopathic Physician, Office, 245 Hunter street. Hours, 9 to 11, 2 to 4 p.m., 7 to 8 p.m. Telephone 116.

DRS. WALMSLEY & SETTLE—Osteopathic Physicians. Office in Sun Life Building, corner of Hunter and Water Streets. Entrance 124 Hunter Street. Phone 649 Office Hours, 9 a.m., to 9 p.m.

DR. MARY E. DAVIDSON—Osteopathic Physician, 398 Charlotte street, corner Rubidge street, Peterborough. Hours: 10 a.m.-12 n.; 2 p.m.-6 p.m. 'Phone 1016W.

WORK WANTED

WORK WANTED — WILL TAKE washing in at home. Apply Examiner for address. 3d119 1573

WORK WANTED — THIS IS the right man for sewer repairs if your sewers are blocked, or digging trench right into the house. N. Delpellars, 78 Park street south or phone 763W. 6d123 1578

BABY CARRIAGES, Etc.

FOR SALE — 1 LLOYD'S BABY carriage, almost good as new. Apply 635 Downie Street. 6d118 1427

FOR SALE — CREAM WICKER baby carriage, in good condition. Apply 335 Sherbrooke street, after 5 p.m., 3d119 1572

FOR SALE - WHITE WICKER baby carriage, like new. Phone 715. 3d118 1538

FOR SALE

FOR SALE — SPORT COAT — cheap. Apply 495 Aylmer street. 3d119 1577

FOR SALE — 130 EGG INCUBAtor, brooder, and lady's Massey wheel. Apply H. W. Kerr, Mc-Farlane street. 3d120 1587

FOR SALE — 3-PIECE MAHOGany parlor suit, fumed oak dining suite and other articles. 149 Rubidge. 3d120 1591

FOR SALE—RIGHT HERE IN the city, a good live grocery business; stock is light; good reasons for selling; for particulars phone 273J. 4d119 1529

FOR SALE — 1 WHITE LEGhorn rooster and 12 hens. Phone 989 Ring 3-2. 3d118 1531

FOR SALE — KITCHEN RANGE, splendid baker; fifteen dollars; kitchen sideboard, seven dollars. Apply at Examiner for address. 3d118 1542

FOR SALE — 1 TWO-BURNER coal oil stove, with oven; also a Queebc heater, 555 Albert Street. Apply Examiner for address. 3d120 1595

FOR SALE — AT A GREAT SACrifice, entire furniture, including high class piano, parlour furniture, pictures, couch, iron bed and springs; electric fixtures, refrigerator, Singer sewing machine, Quebec heater, A-B Gas stove, kitchen chairs, step ladder, boy's waggon, and other articles. Apply Examiner. 6d118 1440

STRAWBERRY PLANTS—Senator Dunlaps,—50c per hundred. Glen Marys, 60c hundred. Splendid thrifty roots. Satisfaction guaranteed. R. Campbell, Keene, Ontario 7d 118 1404

FOR SALE — 300 BUSHELS OF corn $2 per cwt., including sacks. Same can be used for seed. Apply Purdy Mills, near Lock's Bridge. 12d122 1373

FOR SALE—HOUSEHOLD FURniture, including baby carriage, and stroller, refrigerator, hall rack Morris chair, screen doors, and lawn mower. Apply 59 Aylmer St. 3d119 1562

STEAM ENGINE AND BOILER for sale; 8 horse power; can be bought cheap; in first class shape. Apply Victor Irwin, R. R. No. 2, Campbellford. 6d17 19 22 24 25 29 1446

FOR SALE — 1 WHEEL INVAlid chair. Apply 5 Edison ave. 3d119 1563

FOR SALE — BOY'S NAVY BLUE sailor suit; fit ages 7 or 8. Apply Examiner for address. 3d119 1552

WALNUT BUFFET IN FIRST-class condition; cost $55; would sell for $35. Apply Examiner for address. 3d118 1540

FOR SALE — CHEAP—HAPPY Thought range, with warming closet in good condition; also a heater. Apply 293 Dalhousie street or phone 273J. 3d118 1527

FOR SALE — 1 GOOD ROAD horse or delivery horse, city broken —on the market, Saturday. 3d118 1547

FOR SALE — URNS — FOR lawn and cemetery decoration; kitchen cook stove in good condition; flue linings—35 feet 12 inch flue linings. F. Bartlett, 68 Murray street. 10d122 1226

WEST END WOOD YARD — DRY mixed slabs, ½ cord, $4.75; hardwood slabs, $6.50 per ½ cord, cut 12 inches long. Phone 1911W. J. F. Gray. 6d118 1433

FOR SALE — 2 SECOND HAND hot water "Daisy" Boilers, Number 8 and 9; in first class condition; suitable for large houses, apartments or greenhouses. A snap. Phone 1719F or apply to Wallace and Smith, 372 Water St. 3d120 1585

FOR SALE — REFRIGERATOR—medium size, fumed oak dining room suite, fumed oak divanette. Also summer cottage near Rice Lake; sacrifice for quick sale. Apply 295 Charlotte street, after 7 p.m. 3d120 1588

FOR SALE

LAWN AND GARDEN FERTILIzer. Phone 1389W. 10d120 1377

FOR SALE — COW, 5 YEARS old and month old calf, $65; separator $25. Apply Examiner for address. 3d118 1545

POULTRY AND EGGS

WANTED — LIVE POULTRY — Highest market price paid. Apply house 520 Elm street, or phone 771; store 217 Hunter street, or phone 2.:W. 2-d128 1081

EGS FOR HATCHING — BARron's English White Wyandottes—the world's best winter layers; $2 per 15 eggs; baby chicks 25c each. A. Brault, 180 Simcoe street, phnoe 1109W. 26d136 1381

FOUND

FOUND—AN EVERSHARP PENcil with initials. Owner may have same by proving property and paying for this advt. Apply 275 Reid street. 2d119 1597

LOST

LOST — DOME OFF OIL TRUCK between Fontaine's Garage and Park street, or Imperial Oil Office, Perry street. Finder please leave at the Imperial Oil or phone 2. 3d119 1556

LOST — EAR RING BETWEEN All Saints' church and Downie St. by way of Rubidge. Finder please leave at the Examiner. 2d118 1551

HOUSES, REAL ESTATE

FOR SALE OR TO RENT — A large furnished cottage at Chemong. Apply 273 Rubidge Street. 3d120 1592

FOR SALE OR RENT — HOUSE and lot in the village of Fraserville; passession June 1st. Apply 68 Aylmer street 3d120 1580

FOR SALE — $100 CASH BUYS A lot depth 90 feet, frontage 30 feet, south of and adjoining Braidwood avenue. Apply E.C.S., 504 Carlaw avenue, Toronto. 3d118 1526

SEE THIS ONE — 6-ROOMED semi-bungalow, brick, 3-piece all newly decorated; easy terms, $2800. Apply 344 King street. 3d118 21 23 1586

FOR SALE — WEST PART LOT 116, with or without timber, also broken lot 117, good water front, Harvey. G. Galvin, 324 Charlotte Street. 52d159 1280

CITY PROPERTY AND FARMS— We have at presen: favorable opportunities for an exchange of properties. If interested interview us. An extensive list of both city and farm properties, with prices right, awaits your inspection. — DEWART & QUINLAN, 372 Water stre Peterboro. 17d 24 26 28 31 2 4 7 9 11 14 16 18 21 23 25 28 30

FOR SALE — 6 ROOMED RED brick house, attic finished, furnace, water and lights; cellar floor cemented; lot 50 x 120; garden and fruit. 15 McGill Street. Apply 406 George street. 6d119 1464

FOR SALE—NEW HOUSE ON Monaghan Road, convenient to car line. Square plan, hardwood floors Price right, terms easy. Apply 437 George street. dtf

CHEAP FOR QUICK SALE — A new frame six roomed bungalow; 3-piece bath, brass electric fixtures, cement walks, large lot and furnace. A real home for the right party. Apply to the owner, 223 Prince street, city. 6d123 1590

WANTED

$14,000 WANTED ON RESIDENtial property. Good interest. Box 2077 Examiner. 12d122 2077

WANTED — $3000 LOAN — GOOD security. Apply Box 1544 Examiner. 3d118 1544

WANTED—FURNISHED HOUSE modern conveniences; immediate possession. Phone 844. 2d119 1596

WANTED TO BUY — HOUSE Must be near a car line and cheap for SPOT Cash. Please state the lowest possible price; write Box 1510 Examiner. 3d118 1510

WANTED TO RENT—A FIVE or six roomed house, for 2 adults, for occupation about June 15th; central, and reasonable rent. Apply Box 1532 Examiner office. 3d118 1532

WANTED — ROOMER — APPLY Examiner for address. 4d120 1574

WANTED — GOOD HOME FOR elderly lady who is willing to help with housework. Apply to Mrs. Fine, 302 Margaret avenue, or phone 387J. 3d118 1536

RAGS, BONES, OLD STOVES, auto tires, rubbers, copper, brass, papers, scrap iron, and all kinds of junk. STEVENS, next to Cold storage, 364 Mark street. Phone 1389W. 10d120 1377

NURSING

PUPIL NURSES WILL NOW BE accepted; $25.00 a month first year. Address Superintendent of Nurses, Homewood Sanitarium, Guelph, Ont. 6d118 2134

BOARD WANTED

BOARD AND ROOM WANTED by a young man; central, or south end location preferred. Phone 618J. 3d119 1553

FOR RENT

TO RENT — SMALL APARTment for light housekeeping. Apply 168 Antrim street. 3d120 1584

FOR RENT—$12.00 PER MONTH, small five roomed cottage on Chamberlain street; electric lights, good pump, garden and stable; handy to factories. Apply 293 Dalhousie street or phone 273J. 4d119 1528

FOR RENT — 2 OR 3 UNFURnished rooms, conveniences; rent reasonable. Apply Examiner for address. 3d119 1566

TO RENT — 2 UNFURNISHED rooms with use of all conveniences; central. Apply 207 Stewart street. 3d119 1558

TO RENT — ON MONAGHAN Road, new 6 roomed pressed brick bungalow; all conveniences; $30 per month; phone 198J or 218 Aylmer street. 2d119 1583

TO LET — LARGE BRIGHT partly furnished rooms; newly decorated; good locality, central; light housekeeping if desired; rent reasonable. Examiner for address. 3d14 16 18 1461

TO RENT — 3 OR 4 FURNISHED rooms with garage and garden; very central. Apply Examiner. 3d119 1549

FOR RENT — FURNISHED COTtage, Chemong Park, for the season. Apply 204 Brock street. 3d119 1575

TO RENT — HOUSE — MODERN except furnace; north. Apply L. F. Humber, 10 Argyle street. 3d119 1569

TO RENT — ¼ ACRE OF LAND for garden on Frank and High street; well manured. Apply at Montgomery Hotel. 3d119 1576

TO RENT — A COMFORTABLE garage for 1 car, water; near Antrim; $2 monthly. Apply 183 Antrim. 3d119 1560

TO RENT — MEDIUM SIZED house; nicely decorated; garden; also small semi-detached house. Apply 183 Antrim. 3d119 1559

TO RENT — GARAGE — APPLY 300 Aylmer street. Phone 154J. 3d118 1543

TO RENT — 3 ROOMED BATH-flat, balcony separate, gas; also 2 rooms. Apply 77 Smith street. 6d121 1539

TO RENT — DELIGHTFUL MODern apartment; fireplace, hardwood floors; pleasant surroundings, 451 Water street. 6d121 1525

TO RENT—FURNISHED APARTment; central. Phone 1016W. 4d119 1530

TO RENT — $15 PER MONTH — 8 roomed house, and barn, 17 acres of good land; just over the locks bridge. For particulars apply 293 Dalhousie street or phone 273J. 3d118 1533

TO RENT — LARGE BRIGHT rooms, very central, board if desired. Apply at Examiner for address. 6d120 1521

TO RENT—NO. 173½ SIMCOE street. Suitable for store or office. Immediate possession. Apply 437 George street. d.t.f.

FOR RENT— HEATED OFFICE on George street. Apply 437 George street. dtf

FOR RENT —HEATED APARTment; Grand Central Building. Immediate possession. Apply 437 George street. dtf

AGENTS WANTED

AGENTS — MAKE $20.00 A DAY selling auto specialty; big demand; sells to every car owner on sight. Apply 286 Edinburgh street. 3d118 1546

BOARDERS WANTED

WANTED — BOARDERS OR roomers; price reasonable. 230 London street. 3d119 1565

TWO BOARDERS WANTED — Apply 558 Chamberlain, 3d119 1564

ROOM AND BOARD — TO REfined girls, in quiet home, all home privileges. Examiner for address. Apply Examiner for address. 2d119 1581

Renew Your Subscription.

AUTOS FOR SALE

FOR SALE — SEVEN PASSENger 1916 Cadillac, in good repair; must be sold. Apply 610 George Street. 3d118 1537

FOR SALE — A FORD TOURING car in excellent condition; reasonable 208 Charlotte street. 6d123 1589

ON ACCOUNT OF GREAT DEmand for Willys-Overland cars I am able to offer exceptional buys in Fords, McLaughlins and Overland used cars. J. P. Pulkinghorn, Overland agent 182 Hunter street. 3d15 17 18 1523

USED CAR BARGAINS — WE have Ford, Chevrolet, Maxwell, McLaughlin, Studebaker, Oldsmobile and Dodge — all overhauled and painted. Our guarantee protects you. Inspect our stock and get demonstration. Cars low-priced, exceptional values. Moore & Brewer, Hunter street, (opposite St. John's church.) wfm 126 1957

USED CARS

McLAUGHLIN GARAGE SPECIAL LIST

McLaughlin Master-Four, 1922 Model, in A1 condition, at a Big Saving.

Overland Sedan, 1922 Model; has only run 3,800 miles; over $400.00 below the price of a New Car.

McLaughlin Master-Six, 1921 Model, in wonderful condition. It's low price will surprise you.

McLaughlin-Six, Five-passenger, newly painted, good condition; ready for immediate service.

Ford Truck, with detachable body; good condition.

Willys-Knight, looks and drives like new, at a sacrifice price.

Reasonable terms arranged on these Cars.

A. BROWN & CO., 383 Water Street, Peterborough 'Phone 126.

SITUATIONS WANTED

WANTED—POSITTION AS DAY nurse; have had nine years experience in English hospitals. Phone 455W. 3d120 1598

A CANADIAN WIDOW DESIRES position as housekeeper for bachelor or widower. Apply Examiner 3d118 1335

EXPERT ACCOUNTANT WITH twenty years' experience, general and cost accounting, office management, etc., desires position in executive capacity with firm of good standing. Apply Box 1582 Examiner. 3d120 1582

HELP WANTED—Male

WANTED — MAN OR STRONG boy for farm work; one who can handle horses. Apply Examiner for address. 3d119 1554

FLOOR MOLDERS—NON-UNION on gray iron jobbing; steady work. Give experience and where last employed. Box 2229 Examiner. 6d123 2229

CONCRETE MEN WANTED — Apply D. Mahoney, 95 Lansdowne street, or phone 1926J. 3d119 1557

MAKE MONEY AT HOME — $15 to $60 paid weekly for your spare time writing showcards for us. No canvassing. We instruct and supply you with work. West-Angus Showcard Service, 29 Colborne Bldg., Toronto. dtf-730

HELP WANTED—Female

WANTED — GIRL — APPLY American Hotel, 3d120 1594

WANTED — A MAID — APPLY Miss Reinhardt, 11 Fleming Place. 3d118 1425

WANTED — FIRST CLASS CAPable general; one willing to go to Chemong. Apply 558 Gilmour St. 3d120 1593

WANTED — 2 CAPABLE WOmen or a man and his wife to take charge of catering at Peterboro Golf Club. Apply C. G. Graham, Empress Hotel. 3d119 2211

WANTED — MAID, GENERAL — Apply Mrs. Kingan, 205 Aylmer street. 3d119 1561

WANTED — NEAT APPEARING girl for dining room; also handy woman for kitchen work. The Downyflake Tea Room, 380 George street. 3d119 1567

YOUNG GIRL TO HELP WITH housework. Phone Mrs. Barnes, 1615W. 6 d119 1449

WANTED — GIRL FOR GENERal housework. Apply 369 Brock St. 'phone 118 1442

WANTED — AN EXPERIENCED stenographer; give full particulars in first instance, to R. D. Kerby, Olds Motor Works, of Canada, Ltd., Oshawa, Ont. 2d119 2230

TEN MINUTES DEAD RESTORED TO LIFE

Marvellous Achievement of Modern Chemistry Based on Experience of 20 Years.

Men who have died (their hearts stopped beating entirely) have occasionally been brought back to life by injecting adrenalin into their hearts. Adrenalin — most powerful heart stimulant, even more so than nitroglycerin—sometimes can start the heart beating again.

This has been known to the medical profession for 20 years. Improved methods have been discovered by Dr. Dennis W. Crile, of Chicago. He makes the announcement to the Chicago Medical Society. Similar results were obtained about a month ago by Dr. Karl Bodon, of Budapest.

The adrenalin treatment, to be successful, must be applied within 10 minutes after death. Also, the cause of death must be removed. To understand that last statement, it should be known that the adrenalin injection is of most use in reviving patients who, having weak hearts, die from the anaesthetic during an operation.

Incidentally, a heart that has stopped is sometimes made to beat again by the surgeon using his knife quickly to enable him to massage the heart.

Adrenalin is a chemical substance extracted from the adrenal glands, usually of sheep. These glands are located close to the kidneys. You have a set of them. Take them away and you can't live, for the stimulant generated by the adrenals and shot into the blood keeps the heart going—speaking broadly.

When you get excited, you sometimes feel your heart pounding fast. Your adrenal glands, responding to your emotional change, simply shoot more adrenalin into your blood and over-stimulate your heart. When the adrenals are not active enough, the pulse gets low and faint.

A friend of ours, a hyper-thyroid, went to a doctor who specializes in endocrine glandology. The friend had a pulse of 150. The physician fed him extract of pancreas. This, working through his own pancreatic gland, calmed down his thyroid in his neck. In turn, that slowed down his adrenal glands—and his pulse has been reduced to nearly normal.

An intricate process. It again emphasizes the importance of the discoveries doctors are making about the functions of our glands.

Dr. Crile brings a man back from the grave after he has been dead 10 minutes. This ends the old saying: "No one ever died and came back to tell us about it."

Most people will wonder, what happened to the man during the 10 minutes he was dead? Where was his soul? No one can answer. A curtain is drawn over his memory of those 10 minutes, when he returns to consciousness. Some religious cults believe it takes as much as 24 hours for the soul to leave the body.

NEAR CENTURY MARK

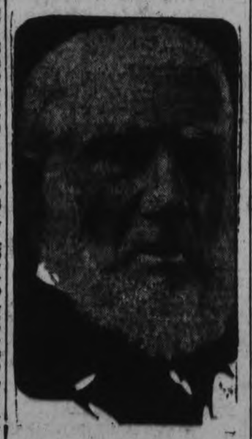

JOHN R. BOOTH.

How old must a man be before he is really old?

Thousands rise to answer, "There is no age too advanced for active work."

But among the outstanding ones who voice the cry is John R. Booth, aged 97, owner and active operator of big lumber, pulp and paper mills in Canada. Should he live three more years he will round out an even century.

A good many men have reached the same age, but few have been inspired with a desire to keep in the harness in the eventide of life.

There is little of the figure pop-

ularly associated with age about Booth, Limited, capitalized at $10,000,000 of timber land, every day finds him on the job, actively directing his thousands of employees.

In 1921, he formed the John R. Biith, Limited, capitalized at $10,000,000 and having as directors his sons and daughters. But he still remains an active head.

"I have never secured an acre of timber from any government, except in open competition, and as the highest bidder," he says.

And age?

"What is that?" he asks.

BODY OF MISSING BOY RECOVERED FROM WATER

BELLEVILLE, May 18.—(Canadian Press).—The body of Harold Yates, eight years old, of Pointe Anne, was recovered from the water last night after he had been missing for 24 hours. His father, Arthur Yates, led the search party which recovered the remains of the lad along the shore nearly a mile from home. An investigation is being held.

PICTURE HAT.

A large picture hat of tan georgette crepe is trimmed with flowers and foliage of henna-colored suede.

GOOD INVESTMENTS

$4,400 Takes a Seven-Roomed Brick, oak floors up and down stairs, three-piece bath, furnace connected to hot water boiler; Water Street.

$4,900 for Seven - Roomed Brick, oak floors up and down stairs; entirely modern; King Street.

Modern Bungalow, hardwood floors, mantel; owner will take Small House as part on this. See it. Price right.

Another Modern Bungalow, hardwood floors, mantel, electric stove, all in fine shape; owner leaving City. You can buy this right.

$5,000 A dandy Six-Roomed Brick, oak floors; house almost new, downstairs newly decorated; West Ward, south of Charlotte Street.

First-class Lot on Homewood Ave., near Belmont Street, for Sale, cheap.

Wanted — Furnished House in City, 7 Rooms, for June and July, or Cottage at Chemong; $75.00 to $100.00 per month.

We have the Listings. See us!

H. J. McCANNAN

Walter Nugent, Assistant. 140 Simcoe Street. 'Phones 46J—772

NOTICE TO CREDITORS

EXECUTORS' NOTICE TO CREDITORS AND OTHERS.

IN THE ESTATE OF Adeline Victoria Frallck, Deceased.

The Creditors of Adeline Victoria Frallck, late of the City of Peterborough, in the County of Peterborough, Teacher, Deceased, who died on or about the 3rd day of April, 1923, and all others having claims against, or entitled to share in the Estate, are hereby notified to send by post prepaid, or otherwise deliver to the Undersigned Solicitors for the Executors, on or before the 29th day of May, 1923, their Christian and surnames, addresses and descriptions, and full particulars of their claims, accounts or interests, and the nature of the securities, if any, held by them.

Immediately after the said 29th day of May, 1923, the assets of the said deceased will be distributed amongst the parties entitled thereto, having regard only to claims or interests of which the Executors shall then have notice, and all others shall be excluded from the said distribution.

DATED at Peterborough this 27th day of April, 1923.

PECK, KERR & McELDERRY, 415 Water Street, Peterborough, Ont., Solicitors for the said Executors. 6d-28-4-11-18-25.

JUNK! JUNK!

Save your old rags, rubbers, papers, books and magazines, stoves, metals and all other kinds of scrap for us. We pay highest prices and give prompt attention to all orders. Phone us when you are ready and we will call.

A LOW & CO.

264 Simcoe Street

Phone 607 N. and H. 1007

FOR RENT

Nice Brick House, situated in the south end, modern, possession June 1st, rent $18.00

Brick House, situated in the south end, on Stewart street, possession June 1st, rent $16.50

Brick House, situated in East City, partly modern, immediate possession, rent $16.50

Brick House, situated in the north end, water, immediate possession, rent $13.00

Brick House, situated in the south end, partly modern, immediate possession, rent $20.00

Apply

J. T. O'Connell & Co.

136 HUNTER ST. W., CITY

Phones—Office 376, Residence 1359

Very Good Buying And Must Be Sold

10-Roomed, warm, solid Brick House, with bath, furnace, two mantels; lot 96 x 150; central — $8,000.00. Make us an offer, as this must be sold quick. Apply

T. WALKER & CO

— 345 RUBIDGE STREET —

'Phone 1002.

FOR SALE

Brick House, new, 6 Rooms; all modern; hardwood floors, laundry tubs, large lot, garage; West side. Would take good building lot in exchange. $6,500

Brick House, 7 Rooms, furnace, hardwood floors, lights and water, hen house; lot 80 x 120 ..... $2,900

Brick Bungalow, 7 Rooms, 3-piece bath, hot water heating, blinds, and electric fixtures; Central $5,850

100 Acres, 8 miles from City, all in grass, 15 Acres wood, good fences and water; an ideal pasture ranch; House and Barn $2,500

M. STOREY

190 Charlotte street. Phone 1623J

Telephone 790 When You Want Your

PIANO OR ORGAN TUNED

Player Pianos A Specialty. All Work Guaranteed.

W. H. CUNNINGHAM

560 Weller Street.

CHINA PAINTING

Mrs. Langley McCarthy Teaches Biscoff's New and Beautiful Work in CHINA PAINTING

CHILDREN'S AID SOCIETY

—of—

PETERBORO CITY AND COUNTY

For the Care of Neglected and Ill-Treated Children.

G. W. POWELL,

to 2 p.m.

Assistant Secretary and Inspector. 868 George Street. 'Phone 1044W. Office Hours: 12 to 2 and 6

EDWIN ELCOME

TAXIDERMIST

602 Harvey St. Peterborough, Ont.

HEADS, BIRDS, FISH, ETC.

Mounted Artistically and Permanently.

No other birds than Blue Jays, Owls, Hawks, Crows, can be mounted at this season, unless they are accompanied by the numbers of the permit, or an affidavit made out before a Justice of the Peace, stating the nature of the accident which killed them.

DAVIS-THOMPSON COMPANY, LIMITED

Insurance and General Agency

433 GEORGE ST. PHONE 40

5½% Interest

paid by this institution on its Debentures which are issued for a term of 5 years, in sums of $100 and upwards.

4%

paid (Half-yearly) on deposits. One Dollar opens an account.

TORONTO SAVINGS & LOAN CO.

435-437 George Street, Peterboro

MAIL EDITION

The Evening Examiner

"The store that is too small to advertise is too small to produce a living for a healthy man or woman."

PRICE THREE CENTS — PETERBOROUGH, FRIDAY, MAY 18, 1923 — PRICE THREE CENTS

COMING TO CANADA TO PROSPECT LAND

Duke of Manchester Sails From Southampton on "Empress of Britain."

MONTREAL, May 18.—Accompanied by his daughte, Lady Mary Montague, the Duke of Manchester sailed from Southampton Wednesday aboard the Canadian Pacific liner Empress of Britain. The Duke is coming to Canada to prospect six thousand acres of land owned in Quebec by a British-Quebec syndicate with which he is associated. The land to be prospected is on the banks of Lake Demontigny, just across from the Provincial border from the Hollinger and Hattie properties. Mr. Robert Ellis of Shanghai, who is negotiating for the timber on the property says that although "only one trail has been run in the forest at present, we know that there is ore for three mines, but there may be a dozen quite easily.

The Duke will have with him Mr. Mansell, of the Halle Mine who will superintend operations.

Lady Mary will remain in Montreal until a house has been built for her accommodaion at Lake Demontigny.

Mr. J. K. Papassinakes, the principal owner of Halle, interested the Duke in the prospect and staked out the claims for him. The Duke's heir, Lord Mandeville, and his uncle, Lord Charles Montague, are financially interested in the British-Quebec syndicate.

British capitalists are becoming interested in the development of Northern Ontario and Quebec, and should the Duke be successful it is expected that the other sites will be prospected with a view to development.

The Duke is one of the greatest sportsmen in England and well used to roughing it. He will help in clearing up the camp site.

CAMPBELLFORD AND DISTRICT

Another Effort to Re-open the School Question — Meeting Friday Evening

CAMPBELLFORD, May 18. — The following notice was sent out yesterday to every member of the town council:

"Please be advised that His Worship the Mayor, calls a special meeting of the Council on Friday, May 18th at 8 p.m. in the Clerk's office for the purpose of dealing with the following matters:

"To discuss with Mr. T. A. Brown and the Building committee of the Board of Education the advisability of completing the new High school according to the original plans and specifications and if possible to arrive at a definite decision in this matter.

"To consider and revise the street oiling by-law.

J. F. McGregor,
Acting Clerk.

The High school problem is no sooner buried than it is resurrected again. At a special meeting held last Friday night this same problem was threshed out. At that session Mayor Meyers, who explained to his colleagues that in calling the meeting he was acting on his own initiative and without pressure from the Board of Education, stated that no attempt would be made to issue debentures for the completion of the building unless the councillors were unanimous. The gap between those who favored the raising of another $25,000 to add a gymnasium and assembly room to the building now in process of construction and those who opposed the proposition, was so wide that the matter was finally dropped. The suggestion that the question be referred to the taxpayers was also disapproved, as the feeling was general that such a by-law would be defeated and consequently it would be a waste of money to put the town to the expense of a special election. The matter was then regarded as settled for all time, at least so far as the councillors were concerned.

Brought Up Again.

The Council held another special meeting Tuesday night for the purpose of striking the tax rate for the year. At that session Mayor Meyers revived the discussion on the High school. He surprised his colleagues by informing them that a member of the Board of Education had told him that in the building for which the contract has been let, no provision has been made for a system of ventilation and that something must be done to provide for the oversight. Some of the councillors took the ground that that was a matter for which the Board of Education should be held responsible.

No Ventilation.

The present High school building was condemned by the Department of Education, chiefly because of the lack of ventilation .The High school inspector who met the Council and the Board of Educatiton in joint session last winter condemned the building on this account, giving other reasons, such as the lack of space, and added that it would cost more to put in proper ventilation than to erect a new building.

When the present High school was built it was provided with the best ventilating system then obtainable, but the value of this was destroyed when the rooms were cut up by partitions to provide more space for the students.

The surprise at the lack in the present plans is all the greater when it is recalled the importance attached to ventilation by the Department. The revised design has received the approval of the officials at Toronto and how they ever came to pass it is the problem.

One prominent member of the Board of Education is quoted as saying that cutting down the plans by leaving out the assembly room and the gymnasium destroyed the system of ventilation which was provided for in the original designs.

Four Stand Pat

At least four members of the Council are outspoken in their opposition to granting any more money and they claim that as another debenture issue would have to be authorized by a two-thirds vote so that the proposition is likely to be defeated.

Real Estate Transfers

T. L. Diamond reports the following real estate transactions:

James Parks of Madoc, has purchased the house on Rear street known as the Nancarrow residence and will take possession June 1st. The recent owner of this property was Howard Forrest.

Albert Nichol of Havelock, has bought the house near the Baptist Church from William Hawley who resides in Toronto. Mr. Nichol will move here in about two weeks.

Illegal Fishing.

J. W. Coffey and R. R. Cockburn, official from the Game and Fish Department at Ottawa, have been here to enforce the fishing regulations. At Burleigh Falls a net was found filled with bass which cannot legally be taken until June 15. The two local special officers are looking after the strict enforcement of the law.

Personals.

Hiram Curtis, the well known Liberal politician of Warkworth, was in town yesterday.

STOCKS AND BONDS

At the present time there is a great boom in the mining industry. I have had many years experience in practical mining, both in Cobalt and Porcupine, and have a wide connection there. I am therefore in a position to get early and reliable information in both camps. I have made a profit for every one of my clients up to date, and shall be pleased to advise any one interested. There will be a strong market this summer and now is the time to get in.

Accounts carried on reasonable margins.

C. H. REID
Room 111 Barrie Bldg.

WATER WILL HELP.

If you want to warm over biscuits, rolls or muffins, so they will be just as delicious as when they were fresh, put them in a pan and place in another pan of water; then let them stay for a few minutes in a hot oven.

Cream Wanted

We are in the market at all times for good Cream. Ship yours to us and you will have complete satisfaction. Cans supplied; all charges paid. Truck service to your door where possible, as soon as roads permit. Profitable Prices Promptly Paid.

Telephone or write us, or 'phone Keene, 40-R-4, as soon as you have Cream to sell.

TRENT VALLEY CREAMERIES
"Home of Good Butter."
Phone 242 Campbellford, Ont.

Earthquake Split An Island in Two.

VALPARAISO, Chile, May 18. — Canadian Press. — A scientific expedition headed by the American geologist Bailey Willis has just returned from the islands of San Ambrosia and San Felix, 300 miles west of Chanaral, having verified the conditions reported by Captain Campbell of the steamer Martha in March when he encountered a great tidal wave and evidences of the havoc wrought by the November earthquake and subsequent shocks there.

The expedition, which Captain Campbell accompanied, went to the scene on the Chilean despatch boat Aguila. When nearing the islands a rise in the temperature of the sea to 3 degrees Cntigrade above teh normal was noted.

San Ambrosia was almost denuded of bird life and but few birds were left. The scientists found a great gap crossing the smaller islands and evidences that there had been heavy emanations of sulphur gas, Dr. Willis will study the effects of the shocks in Northern Chile before returning to the United States. The return of an expedition sent to Easter Island, 2500 miles distant, early in February, is expected soon.

U.S. TIMBER IS BEING RAPIDLY CLEARED OUT

United States Will Soon Be Faced With a Serious Shortage Unless Immediate Steps Are Taken.

FOR CONSERVATION.

WASHINGTON, D.C., May 18.—(Canadian Press.)—Lumber production has been gradually decreasing in the United States, reports the Department of Agriculture. A survey recently made of thirty-seven Eastern and Southern lumber producing States showed that in one only was a slight increase made in 1920. On the other hand, States on the Pacific Coast report substantial increases, showing that the centre of production is shifting to the Western States, the last of the softwood reserves in the United States.

Thirty years ago after the depletion of New York and Pennsylvania white pine sections, the American lumber market was drawing its supply from the Great Lakes States. When the source in those sections became exhausted and the forests no longer able to supply the demand or furnish enough to keep the mills in operation, the industry moved to the Southern yellow pine region, and is rapidly duplicating the same procedure here.

The inevitable result will be," says the Department of Agriculture's bulletin on the lumber situation, "that within the near future we shall be wholly dependent upon the reserve of all-purpose softwoods, the Pacific slope. Not only is this the only remaining domestic source of softwoods ,but a recent survey of the world's supply of this commodity discloses the fact that there are few foreign forests of this character that we may draw upon when our own are exhausted.

"These figures and facts suggest several questions that touch the welfare of every individual in our growing population. What will be the effect when our timber is gone? What will be the several stages of adjustment? What steps should be taken to meet the national needs?

"The aevrage rate of decrease over the last thirteen years has been about 2 per cent. a year. The figures for 1920 are about 27 per cent. lower than the high production peak that was reached in 1907, when we produced about 46,000,000,000 feet. We have passed the high point and the present tendency downward is permanent. Since this is the case, there must be some active steps taken to insure permanent local sources of timber for the future."

The bulletin just published discusses this problem with clearness and sets forth figures based on facts. The material presented is of importance in considering the attitude to be taken toward the remaining timber resources. This attitude must be the reflection of public opinion. For this reason the bulletin is available for general distribution, that the public may have the opportunity of ascertaining facts regarding the development of the last decade and may understand the vital importance of timber as an adjunct to continued prosperity.

NEWS PARAGRAPHS NORWOOD VILLAGE

Successful Concert By the Teachers and Pupils of the Public School — Personals.

NORWOOD, May 18.—Mrs. Wm. Roxburgh of Calgary is visiting Mr. and Mrs. Jno. E. Roxburgh.

Mr. Arthur Townsend has returned home from Toronto.

Mrs. N. C. Porter was in Peterboro on Monday.

Archdeacon Patterson of Cleveland, Ohio, was the guest of Mrs. Ida Leeper during the week.

Mr. and Mrs. Roy Watson spent Sunday in Hastings.

Dr. W. Clarke and children of Peterboro motored to the village on Tuesday.

Mrs. Jno. Rork was in Peterboro the first of the week.

Mr. Cecil Watson went to Toronto on Tuesday to interview the compensation board.

Mr. Joseph P. Power, an ex-pupil of the Norwood High School and former chief attorney for Sears-Roebuck & Co., Chicago, is now associated with the law firm of Walter P. Murphy & Walter P. Altenbury, under the name of Murphy, Altenbury & Power.

Miss Stella Burgess is teaching in the Wildman school during the illness of the teacher, Miss M. Squire.

The many friends of Miss Rose Squire will regret to hear that she is ill in the Nicholls Hospital, Peterboro.

Mrs. David Matthews was stricken with paralysis on Tuesday morning. She is a sister of Reeve W. H. Montgomery.

The Lakefield Dramatic Club will present "She Stoops to Conquer" in the Town Hall, Norwood, on Friday evening, May 25, under the auspices of the 40th Northumberland I.O. D.E.

The teachers and pupils of the Public school put on a concert in the town hall on Monday evening.

Mr. Norman McKelvie left on Wednesday for Oshawa, where he has secured a good position.

EDISON SAYS MOVIES BETTER THAN BOOKS

Pictures Are Most Powerful Means of Influencing People at the Present Time — Children Can Learn Better From Them Than From Books — Taught Children Chemistry.

NEW YORK, May 18. — Thomas A. Edison gave his opinions of the movies as an influence on public tion for children yesterday when opinion, and as a medium of educacalled as an expert witness for the U. S. Government at a hearing in the Federal Trade Commission's investigation of charges that the Famous Players-Lasky Corporation was trying to monpoolise the moving picture industry.

Mr. Edison was called as a Government expert at the hearing to testify in support of the contention that control of the motion picture industry would give tremendous power to anybody or any company that controlled it.

Asked whether he thought moving pictures were very powerful in influencing people, Mr. Edison replied:

"There is nothing so powerful as motion pictures in influencing people. They are the most powerful means of influencing people at the present time, and will increase in power from year to year. Whoever controls the motion picture industry controls the most powerful medium of influence over the people."

Calls Pictures Better Than Books.

"I think motion pictures have just started," he said in answer to a question about the future of the industry. "It is my opinion that in twenty years children will be taught through pictures and not through books."

Mr. Edison said that he regarded moving pictures as 100 per cent. perfect for teaching They could influence people mightily for good or bad in the moral sense. They were the best means for the dissemination of knowledge ,especially among the children. He said he believed that children were more susceptible to education through the screen than persons of twenty years of age—more susceptible to good and bad influences alike.

"I have made numbers of investigations alongg the line of teaching children by other methods than books," Mr. Edison testified. "I made an experiment with a lot of pictures to teach children chemistry. I got twelve children to write down what they had learned from the pictures they had seen. It was amazing to me that such a complicated subject as chemistry was readily grasped by them to a large extent through pictures. The parts of the pictures that they did not understond I did over and over again, until they finally understood the entire pictures."

Mr. Edison said that he had discontinued the making of educational pictures after he had invited a delegation of the Board of Education to visit him and had explained the theory of picture education to them, and they had failed to take any action.

MAN OF PROMISE.

William Marlowitz, Chesley, Ont., weight 301—and he's only 16. So he's looking forward to the day when he can pull down a fat salary in a sideshow.

WARKWORTH NEWS.

WARKWORTH, May 18.—Mr. and Mrs. Jack E. Musgrave have retuned to Deloro after spending the week end at the home of the latter's parents, Mr. and Mrs. W. J. Baker

Mr. A. McGregor of Campbellford, was in town on Tuesday.

Mrs. W. J. Harper is spending a few days at Castleton the guest of Mr. and Mrs. Chas. Wolfraim.

Mr. J. L. Phillips is erecting a new house.

The Dramatic Club, under the directions of Mr. E. P. Kelly of Toronto are putting on a play entitled "A Prairie Rose" in the town hall this evening. It is believed that this will prove the best play ever put on by Amateurs in Warkworth.

SPECIAL SELLING OF FRENCH IVORY DRESSING COMBS and guaranteed TOOTH BRUSHES

These French Ivory Combs are offered at startlingly low prices.

Ivory is lower now than ever before and we are advised that it will advance again in the near future. It will pay you to buy now.

$1.00 Combs	59c
75c Combs	47c
60c Combs	36c
50c Combs	28c
25c Pocket Combs	19c

This assortment of Tooth Brushes contains a great variety of Brushes, large and small, hard and soft bristles, celluloid and bone handles, bleached and unbleached bristles, perforated and closed backs. Bristles guaranteed to stay in every brush.

50c Tooth Brushes	33c
35c Tooth Brushes	23c
25c Tooth Brushes	16c

Here Are Some Seasonable Items:

Moth Balls, lb.	25c	Colorite Straw Hat Dye	35c
Camphor Flakes, pkg.	25c	Dyola Straw Hat Dye	25c
Wayne Wardrobes, guaranteed mothproof, up from	$1.50	Dyola Cloth Dyes	10c
Cedar Chests	$2.50	Diamond Dyes	2 for 25c
Johnson's Wax	35c and 90c	Sunset Soap Dyes	15c
Sulphur Fumigators, 10c and 20c		Rit Dyes	15c
Formaldehyde Fumigators, 60c		Twink Dyes	15c
		Dolly Cream, for curtains	10c

FILMS—All sizes, best quality, ready for your Camera.

Bring us your Developing, Printing and Enlarging.

GILES - GEORGE STREET Opp. Grafton's PHONE — 2160

If you are too busy to come, telephone and we will send.

Started a Museum By Buying a Shirt.

NEW YORK, May 18. Canadian Press. — One of the worlds greatest museums and perhaps the finest Indian museum in the United States, grew out of the purchase by George Gustav Heye of a Navajo Indian's shirt. Last November the Museum of the American Indian was formally opened in New York City. The director of the museum is Mr. Heye.

Some years ago when Mr. Heye was a mining engineer in charge of a construction gang, his attention was attracted by the brilliant embroideries in a shirt which a Navajo Indian was mending by the light of a camp fire. Mr. Heye was then superintending the construction of a spur of a railroad that was being built from Kingman, Ariz., to a mine in the neighborhood. That same night he purchased the Indian's shirt for $5, and this started him on the path of collecting the thousands of fascinating objects which are now in the new museum, as in a temple of our ancient history. The new building holds only about one-fifth part of this collection. More than 1,000,000 objects gathered by him and his explorers are in warehouses, carefully catalogued.

A Thought

Take away the dross from the silver and there shall came forth a vessel for the finer.—Prov. 25:4.

The chaste mind, like a polished plane may admit foul thoughts without receiving their tincture.—Sterne.

NEW YORK CITY SCOUTS GREET BADEN POWELL

Founder of the Great Scout Movement is Welcomed By Scouts of the United States.

GREAT OVATION.

NEW YORK, May 18.—A notable event in Scouting activities took place last night when more than 2,000 volunteer scout workers gathered at the Hotel Commodore to participate in a dinner rally given in appreciation of their service, and in honor of Lieut. Gen. Sir Robert Baden-Powell, founder of the British Boy Scout movement. Sir Robert and Lady Baden-Powell were guests at a reception just before the dinner, which was under the auspices of the Boy Scout Foundation of Greater New York and through the generosity of John McE. Bowman.

Sir Robert, as he said, brought with him the most friendly handclasp from the boy cousins in England ,and he promised the American boys that he would take back their messages with him, that the English boys might know they had many friends as well as relatives in the United States. He received a deafening ovation from the scouts, who were present as walters.

(Continued on page 4.)

The Natural Laxative

Says Dr. Evans in the Chicago Tribune: "Put three teaspoons of bran in a cup of boiling water. Spoon it up slowly. The water itself is helpful, the moist bran is palatable. Half a cup of this wet, hot bran twice a day, with a little sugar, between meals will cure the most stubborn case of constipation."

A natural bran, of course, must be used. Tillson's Health Bran is the coat of plump, clean, white Ontario winter wheat.

Tested recipes in each carton.

Tillson's Health Bran
Not Choked — Not Inward
Large Package 25c.
The Quaker Oats Company 818

Our Immense Clearing of Women's and Misses'

Smart Dresses, Coats and Suits

No garment is kept in our stocks from one season to another. In keeping with this policy, we are offering remarkable reductions to insure quick sale. The greatest values we have offered this year.

$19.50

A Remarkable Offering:---

CANTON CREPE DRESSES

The mode of the moment in the smart silk crepes, heavy quality, lovely simple lines. Varied assortments of colors. Sizes for women and misses.

$25.00

Highest class Dresses of flat crepe, Sil-U-Ette and Canton. Smartly moded and fashionably adorned.

Three Great Groups of Cloth Dresses

We say in all sincerity that these values cannot be duplicated by any establishment offering apparel of the same high standard.

$16.95

A group that will appeal because of the charm of design. Colors of brown and navy tricotine. Women's and misses' sizes. Reduced to $16.95

$21.95

Distinctive modes, in twills and tricotines, navy and brown. Sizes up to 40. Reduced to $21.95

$24.95

An opportunity you have waited for. This group offers delightful models. Beautifully tailored and effectively trimmed. Navy and black. Reduced to $24.95

OTHER REDUCED MODELS AT $10.95

Clearance of Suits

Smart Suits of Poiret twill and tricotine, silk and Canton lined, in box, Balkan and tailored models. Economically reduced for Saturday selling

A Few Odd Lines To Clear at $12.50

Clearance of Coats and Wraps

The balance of our entire stock, tailored and dress models, greatly reduced, and offered with complete assurance that they represent the season's most favored styles and fabrics.

BLOUSES - BLOUSES

Continuing our Half-Price Sale of Blouses.

We have many wanted styles, and are again offering these. An event truly sensational. Your unrestricted choice of any Blouse in stock for half-price.

We Present Advance Modes in Highest Type Summer Dresses

Suitable for every occasion of the social calendar. Exceptional values tomorrow. Voiles, batistes, handkerchief linen and ratines, in a variety of colors, including lanvin, ciel blue and wild rose.

Gingham Dresses

Fashioned from Anderson's Scotch ginghams. A wide range of styles to choose from.....

$3.98 to $10.95

Children's Gingham Dresses

Colorful little Dresses in dependable wash fabric. For quick selling Saturday.....

$1.00 $1.48 $1.98 $2.50

Displayed On Our Second Floor.

The J. A. McNabb Co. Limited

Eastern Ontario Chain of Ladies' and Misses' Ready-To-Wear Stores

PETERBORO - BELLEVILLE - KINGSTON - BROCKVILLE

The Evening Examiner

PHONES—Editorial, 1601. Business Office, 1600. Private Branch Exchange to all Departments.

The Examiner is a member of the Audit Bureau of Circulation.

The Daily Examiner, published every lawful evening. The Peterborough Examiner, Limited. Office, 419 George Street.

The Weekly Examiner, published Thursday morning.

The Subscription Price of The Daily Examiner is $6.00 per year, delivered in city; out of town subscribers, by mail, $4.50 per year; that of The Weekly Examiner is $1.50.

U. S. REPRESENTATIVES.

Special U. S. Representatives—W. H. Stockwell, 629 People's Gas Building, Chicago, Ill.

New York—Chas. F. Miller, 225 Fifth Avenue.

Advertising Rates on application.

R. M. GLOVER, Managing Director.

FRIDAY, MAY 18, 1923.

THE HYDRO PARTY.

It is to be hoped that the mooted formation of a Hydro party to participate in the Provincial election in Ontario will be speedily snuffed out.

In the first place the campaign is sufficiently complicated with the present line-up of parties without having a new group seeking the favour of the electors and adding to the confusion.

And secondly, the Hydro question is involving quite enough in politics now, without bringing it directly into the arena by the organization of a Hydro party.

Such an organization would probably only succeed in alienating support from the Hydro enterprises instead of gaining friends for it.

It would strengthen the antagonism of U.F.O. members against the scheme and in urban riding there would be danger of making enemies of one or other of the old parties.

There is no place in the campaign for a Hydro party and its promoters would be well advised in confining their efforts to something more useful or more likely to have beneficial results.

"NOT INTERESTED IN POLITICS."

A remark made by Mrs. Fallis, president of the Women's Liberal-Conservative Association in her address at Wednesday night's convention should be digested by the electors generally.

She declared that politics meant government, and that the person who said, "I am not interested in politics" was really affirming that he or she did not care how or by whom the province or the Dominion was governed.

Probably a lot of people who have rather boastfully declared that they were "not interested in politics" have not thought of all that their statement entailed.

A citizen really worthy of the name is interested in politics because the matter of government is something that whether we want to or not, plays a big part in the daily life of every individual.

We cannot afford to stand aloof from politics because in doing so we are paving the way for power to be assumed by a comparative few, we are making it easy for inefficiency to get into office, and we are playing ducks and drakes with our resources and our future.

Indifference on the part of the electors is invariably accompanied by slackness and slovenliness in administration.

The two are inseparable and until we realize that fact we cannot hope to escape from our burden of taxation, or from muddling and groping government.

TIME FOR A CHANGE.

With the endeavour of the Canadian Mail Contractors' Association to secure better terms from the Government for the rural mail carriers, the Examiner has no hesitation in expressing its sympathy.

It is possible that the remuneration they are asking—a yearly salary based on a rate of $70 per mile of the route covered—may be too high, but it is certain that the present remuneration is not just to the carriers.

In the first place the contract system should be scrapped.

If it ever had any merit it has long since been lost.

Rural carriers should be put on a salary basis and should be made to feel that so long as they do their work satisfactorily they are sure of employment at a fair rate of pay.

The carriers claim that the average yearly cost of the upkeep of the contractors' horses and rigs in the last five years has been $1,058, while the average yearly contract price payable by the Government has been $732.

Thus it is asserted that the rural mail contractors of Canada have had a yearly average loss of $326, without any account being taken of the contractors time or the responsibility they assume.

If these figures are correct—and there is no reason to doubt them—it must be fairly evident that the carriers are underpaid and that they are entitled to much fairer terms from the Government that employs them.

CUTTING DOWN THE SPREAD.

"Too great a spread between what the producer receives and what the consumer pays." In two places that same phrase occurs in election addresses delivered on Tuesday, says the London Advertiser. There was hardly a word's difference between the two. Neither of these speakers had uncovered anything new. The same thing has been written and said many times before.

There is a gap in between the producer and the seller. Figures covering a very wide range of articles give for every dollar 42 cents for selling and distributing, 20 cents for the primary producer, 17 cents to the manufacturer, and 14 cents is profit for retailer, wholesaler and manufacturer.

The only man who gets the effect of all these combined is the consumer, and he is credited with a full 100 per cent.

Consumers are paying for elaborate service, and they demand it. They are paying because they insist on their dealers carrying every known line of every known thing.

They are paying for packing and packages where they used to buy in bulk; they are paying the penalty as well for an overdone system of distribution.

They are paying 60 cents for an imported canned article that can be secured in bulk for 30 cents.

The consumer quite often helps to increase the spread between producer and himself because he is not a very keen or studious purchaser. He makes no particular effort to get as close to the source of supply as possible.

CHILDREN AND ACCIDENTS.

A little coloured lad was run down in Toronto by a truck and the jury considering his death recommends fining parents for allowing children to stray off on the streets. When they were about it the jury should have gone further and recommended that parents committing this offence be shot at sunrise without the bother of a trial.—London Advertiser.

At first blush the action of this partcilar jury seems to call for exactly the sort of remark made by the Advertiser.

And yet there is more than a grain of truth in the reasoning that led to such a recommendation.

It is a plain fact that if there were no children playing on the roadways there would be no killing of children to record.

The slaughter of youngsters by motor cars is a serious reflection upon our civilization—so serious that the cause should be investigated.

Sometimes the carelessness of a driver causes the accidents.

Often it is the carelessess of the child or more often its inexperience.

Doubtless it was the latter angle of the problem that actuated the Toronto jury in recommending the fining of parents.

That of course would be too drastic, but it will serve its purpose in bringing home to parents the need of constantly warning their children against the perils of the street.

The responsibility in the first place is with the parents—they must do what the can in keeping the little ones out of danger.

But a large share of the onus rests with the community.

To all who know the nature of child life and see the factors that go towards making up healthy manhood and womanhood this fact is indisputable, namely, that children must have opportunity to play, and a safe place in which to play.

Unfortunately most towns are not planned with any such consideration in view. They just grow like Topsy, and the children are driven to the street as a play ground because nothing has been provided for them by the community.

A TAME RUSSIAN BEAR.

The conciliatory tone of the reply of the Soviet Government to the British ultimation, which The Times printed in full yesterday, causes general surprise After the tall talk which the Napoleonic Trotzky had addressed to his beloved Red Army; after all the defiant parades and meetings of protest in Moscow; after the apparent attempt to screw up the courage of the Russians to go to war with England if necessary to maintain the national honor, it was naturally expected that the British Foreign Office would get a pretty tart refusal of its demands. On the contrary, the most important of them are complied with.

The English trawlers illegally seized off the Russian coast are to be released. For the insulting note addressed by the agent of the Soviet Government to the representative of Great Britain to Moscow a rather bungling apology is made. The explanation given is that it was written by a man who was naturally excited and indignant, but that as it never really reached the British Government, whose subordinate in Russia declined to receive it on account of its offensive nature, it ought to be considered as never having been presented, and therefore to be dropped out of consideration. As regards other points raised by the peremptory communication of Lord Curzon, the Soviet Government sets up a denial of the facts alleged in some cases, and in others offers to have the matters in dispute settled in conference or by arbitration,

On one issue the Soviet Government visibly shuffles. Thns is the question of anti-British propaganda in Persia, India, Afghanistan and other countries of the Orient. It must be remembered that an absolute undertaking to refrain from anything of this kind was one of the considerations—perhaps the chief one—which led the British Government to enter into its trade agreement with the Soviets in 1921. This was defended by the then Prime Minister, Mr. Lloyd George, on the ground that it might prove to be of benefit to English commerce, but would certainly be a distinct advantage to British interests in the Far East. The Indian Government would breathe more easily if were freed from the anxieties caused by the Bolshevist agitations among the natives. And what Lord Curzon directly charged was that the Soviet Government had been false to its promise solemnly given to refrain from such machinations in the Orient.

What do the Soviets say in defense or exculpation? First of all, they assert that officially nothing has been done by the Soviet Government in the Far East except to maintain friendly relations with the Governments there, and to look after legitimate Russian interests. Next they take up the accusation that they had in reality been working through the Third International. They proceed gravely to deny that they are or can be in any way identified with that organization. Consequently, they ask that this question should not again be raised. This they must have written down with a wink at each other. For they know how thoroughly the world understands that the Third International is only a convenient alias for the Soviet Government. The aims of the two are the same, the personnel of the two often overlaps, and it is inconceivable that the Third International should attempt to inspire insurrection against British rule in the Far East without the connivance, or at least the silent consent, of the Soviet Government. Under this head the Soviet response to the British Foreign Office is unsatisfactory because it is so manifestly evasive and insincere.—New York Times.

EDITORIAL NOTES AND COMMENT.

Canada is looking into the capture of a Canadian by Chinese bandits. It is to be hoped the fleet won't have to be ordered out.

Premier Drury says the Biggs' roads will last for five hundred years. But perhaps he only meant to convey the impression that Ontario would be that long in paying for them.

Most Ontario people would rather see the weather warm up than have the political campaign do so.

Remarks on the weather these days have been so cut up by the censor that there is little left for publication.

In spite of the O.T.A., Ontario seems to have gone definitely wet.

They are trying to blame the Gulf Stream for the bad weather. In Ontario, however, some people seem to think the O. T. A. is in some way responsible.

Why People Become Nervous and Run-down

Prominent Health Official Explains

By G. M. Lipinski, M. D. Former Member of Philadelphia, U. S. A. Health Department

"The reason why persons who are weak, anaemic, nervous and run-down have gotten into that condition is because they are so constituted that they use up their vital energy and nerve force quicker than their bodies can replace it."

"Their systems fail to extract from the food they eat and retain in sufficient quantity those mineral elements without which the body is absolutely unable to create vital energy and nerve force. And so they go on expending, day by day, their vital energy without adequately replenishing the supply until their systems become completely run-down, their blood gets impoverished and their nerves are unstrung. The mineral elements which are essential in the creation of vital power are particularly calcium, potassium, sodium, phosphorus and iron. And these elements must be administered to those patients whose systems do not extract them in sufficient quantity in the natural way from their food. That is why I always recommend Wincarnis for weak, anaemic, nervous and run-down patients. For Wincarnis contains all of these vitally necessary elements in a form that enables the system to readily assimilate them and which is acceptable to the most delicate stomach."

WINCARNIS

$1.50 a bottle. At all good druggists. Write for Free, Interesting Booklet to COLEMAN & COMPANY "CANADA," LTD. 67 Portland St. Toronto

WISE AND OTHERWISE

Genius is composed of equal parts of sweat, temperament and headlines.

* * * *

Peace is a period during which taxpayers howl louder than the dogs of war.

* * * *

The only thing that appears smaller than an atom is the other mans' troubles.

* * * *

We've never seen a chameleon, but we have observed a number of foreign policies.

* * * *

History is what enables each nation to use the other fellow's past record as an alibi.

* * * *

The discovery of new fields doesn't seem to change the ratio between oil and troubled waters.

* * * *

It's worth the cost of a doctor's

visit just to have somebody listen while you describe your symptoms.

* * * *

If Germany had paid more attention to Matthew, she would be having less trouble with the mark.

* * * *

European statesmen should realize that a very poor place to balance power is on an empty stomach.

* * * *

The trouble with being a bricklayer is that good bricklaying weather is always good golf weather.

* * * *

Europe may be a kind of Lazarus, but she can't live on the scraps that fall from the conference table.

* * * *

They say heroin causes digestive troubles, but the drug traffic isn't the only one that causes congestion.

* * * *

Statistics show that millions and millions of Americans have some preferred church to stay away from.

* * * *

Poise is the quality that enables

you to look bored while the traffic cop exhibits his best sarcasm.

* * * *

Drat it. People are losing interest in the Ruhr, and it was such a nice short word to work into a headline.

* * * *

There always is at least one man on the force whose head doesn't seem to contain anything but enthusiasm.

* * * *

People had less rapid means of travel in the old days, but they found it easier to keep up with the styles.

* * * *

Correct this sentence: "Don't disturb it, dear," said the mothers; "flies like sugar just as well as you do."

* * * *

It is reported that one of the star first baseman can't get the low balls. Ah, well; there are dozens of stars who can't get highballs.

* * * *

We trust there is nothing significant in the fact that the better grade of immigrants pass on through New York to the back country.

COBOURG AND DISTRICT

COBOURG, May 18.—Rev. E. M. Burwash, Ph.D., Toronto, spent a few days at the home of his uncle, Mr. Stephen Burwash, Baltimore. While in that village he very kindly gave a lecture on behalf of the Young People's Society, his subject being, "From Nebula to Men." It was a topic not often dealt with but no less interesting because of that. Under Dr. Burwash's gifted handling it was entertaining as well as instructive and he was given a hearty vote of thanks.

District Convention.

Yesterday the ladies of the Cobourg Methodist District held their annual convention at Grafton in the Methodist church. Two session were held morning and afternoon, and the Grafton ladies proved to be ideal hostesses. It was the twenty-ninth annual convention.

Dance and Euchre.

Last night the ladies of the Loyal Orange Benevolent Association held another of their enjoyable social events consisting of a dance and euchre at the armouries. Goldring's Orchestra gave excellent music for dancing and refreshments were served.

Local and Personal.

Miss Norma Staples, daughter of the late Dr. C. R. Staples, Princeton, Ont., is visiting friends at Baltimore.

Mrs. Florence Nivin, who recently purchased one of Mr. Janny's summer cottages here, is having extensive repairs made to it.

Mrs. J. A. Janney has returned to Philadelphia after spending a week or two in town.

Mr. Fred Blade, Jr., son of Mr. and Mrs. F. J. Slade, Centreton, having completed his course at Peterboro Business College, has joined the staff of the Standard Bank here.

Mr. and Mrs. W. Wade and son have returned to Newark, N.J., after visiting friends here and at other points.

Mr. Edward South, who was attending Bible School in Toronto, and of which he is now a graduate, has come down to Cobourg to spend the summer.

Miss Muriel Wilson, daughter of Rev. J. S. I. Wilson, pastor of the Cobourg Methodist Church, is being congratulated upon receiving the degree of B.A. from Queen's University.

Miss Wilson has gone up to Toronto, where she has taken a position on the staff of the Public Library. Miss Evelyn Wilson is also in Toronto at present where she is engaged in teaching.

Mr. and Mrs. Sam O'Connell moved this week from their residence here to their farm near Harwood.

Miss Elsie Russell has returned from a visit at the residence of Rev. Col. Wm. Beattie in London, Ont.

Mr. Alex Skeen, formerly of Hamilton township, who with his wife, has been residing at Birmingham, Mich., has gone to Royal Oak's, Mich., to spend some time. Mr. and Mrs. Skeen, it is understood, intend ultimately to return to Ontario to make their home, as they do not like Michigan.

Mrs. Harry Orr and son, Kingston, and Mrs. Denber, Toronto, were recent guests at the home of the former's sister, Mrs. Newman, University avenue, who is ill.

Farmers are rejoicing over the copious shower of rain that have fell the past few days and say that it was just what was needed to put the ground in good shape and stimulate growth. All high lands have been very dry this spring and rain was much needed.

Mr. W. E. Payne, K.C. of Red Deer, Alberta, is visiting his parents, Mr. W. L. Payne, K.C., and Mrs. Payne at The Brunswick, Colborne.

Mr. W. B. Larke, Sidney, Australia, has been visiting old friends in this district.

Mr. Gordon Williams, Colborne, had a sale of his household effects recently. Mr. Williams is going to Toronto to make his home.

The merchants and business men of the village of Castleton are observing Wednesday afternoon as a half holiday during May, June, July August and September.

The C.N.R. is putting on four work trains drawing ballast from the pit at Colborne, it is stated, for their line east of Napanee. It is further stated that work trains may be put on the Mayneath line.

Mr. and Mrs. C. Lee have returned to Smithfield from Toronto.

Mr. Fred. Piester, Smithfield, has moved to Mt. Zion, East Northumberland and will make cheese at the King factory.

Mr. and Mrs. Obadiah, Hartford, have returned to their home at Eddystone after spending the winter in Port Hope.

Mr. O. H. Bradley, son of Mr. C. R. Bradley, C.P.R. station agent at Port Hope, has been appointed accountant in the Montreal branch of the General Motors Company. Mr. Bradley was called to Orangeville recently owing to the death of his uncle, the late Wm. Fisher.

ENGLAND ADOPTS MANY REAL PRISON REFORMS

LONDON, May 18 (United Press.)—England may not be over-progressive ordinarily, according to American ideas, but when it is it goes all the way.

Stirred by stories about the home comforts installed in American prisons, the home office has decided that in all British prisons:

Neatly fitting tweed suits are to replace the present drab costumes embroidered with the famous "broad arrow."

Entertaining physical exercises, similar to those enjoyed in the army, will be substituted for the present monotonous prison yard drill.

Cells are to be made comfortable, with mirrors, washstands and bookshelves. Photographs of relatives and friends may be hung on cell walls.

The best behaved prisoners are to be permitted to eat together, and to talk at meals.

Cells may be decorated with flowers.

ROSENEATH BRIEFS.

ROSENEATH, May 18.— Miss Jean Halstead has accepted a position as operator on the Toronto staff of the Bell Telephone Co.

Mrs. Nancarrow of Campbellford was the recent guest of Mr. and Mrs. F. Nicholl.

Mr. and Mrs. Chas. Grigg were in Port Hope on Monday to see their uncle, Mr. Gray, who had the misfortune to fall and fracture his hip.

Mr. Sam Clark, Liberal candidate was a business visitor in town on Tuesday.

are you one of the marked 4?

Do your gums bleed easily? If so, take heed. Pyorrhea is coming. It strikes four persons out of every five past forty, and thousands younger, endangering their priceless teeth and health.

Brush your teeth with

Forhan's FOR THE GUMS

More than a tooth paste —it checks Pyorrhea

35c and 60c in tubes

HALF BILLION IN IRISH WAR LOOT

DUBLIN, May 18 (United Press.)— It will cost upwards of $500,000,000 to repair the damage done by De Valera's "irregulars" since the foundation of the Irish Free State, according to a statement made by Kevin O'Higgins, Minister of Home Affairs.

Numerous serious financial and legal difficulties face the Free State authorities, according to the same official, not the least of which are to decide "who owns what and why, and how?"

"There are people who get rich quickly during the last ten months," declared O'Higgins, "and who have in their possession property and land to which they have not a scrap of legal title."

The Free State authorities have recovered much looted property, but it has not been easy to establish the actual owners thereof, and many looters have converted their ill-gotten goods into cash, with which they have made big purchases of land, etc. Endless lawsuits are promised.

OSHKIGMONG NEWS.

OSHKIGMONG, May 18.—The Mothers' Day services both morning and evening were attended by a large congregation. The church was tastefully decorated for the occasion. Mr. Hawley of Peterboro preached in the morning from the words, "Who have for my life laid down their necks; unto whom not only I give thanks, but also to all the church of the Gentiles."—Romans 16:4. In the evening the service was conducted by Peyapetwadong of Christian Island, taking for his text, "If ye then be risen with Christ, seek those things which are above where Christ sitteth on the right hand of God."—Collossion 3:1. The Sunday School was well attended by Mothers.

Miss Bernice Tobico spent Sunday with her people in Chemong reserve.

Miss Mary Knott, of Windsor Hotel, Peterborough, spent Sunday with friends here.

The Mississauga Band gave a concert last Saturday night, which was much enjoyed.

KING'S WHARF PERSONALS

KING'S WHARF, May 18.—Mr. Fergus O'Neill has returned home after spending a few days in Toronto.

The many friends of Mrs. Hugh McLaughlin will be pleased to learn she is doing nicely after her serious operation in St. Josephs Hospital, Peterboro.

Mr. Leo Herlihey of Peterboro spent Sunday the guest of friends here, where he had been called owing to the death of his cousin, the late Mrs. Jos. Goselin.

Mr. Michael Fox and family of Lindsay spent Sunday the guest of Mr. and Mrs. Thos. O'Neill.

Mr. and Mrs. Simon Perdue of Peterboro spent the week end the guest of their son, Patrick Perdue.

Mr. John McLaughlin spent a few days last week in Peterboro.

Statistics show that much to the cow's disgust the United States is eating more beef.

BABY'S TERRIBLE ECZEMA

ALL mother's should know of this grand boon, Zam-Buk," writes Mrs. E. Cossett, of Joggin Bridge, Digby Co., N.S.

"My baby girl suffered cruelly from itching eczema for over a year. When doctor's treatment failed I used other salves and lotions. But still the sores spread all over the face and shoulders. *Imagine a babe, less than a year old, having to go through such fiery skin torture!*

Zam-Buk goes right to the root of skin disease. Whether the trouble be ordinary pimples, rashes and blotches, or chronic eczema, ringworm, poisoned sores or ulcers, nerves can't anything but Zam-Buk. Also for piles, cuts, burns, scalds, sprains, etc.

"A friend said get this herbal Zam-Buk. She told me that if this didn't answer, well, nothing else could. I found that Zam-Buk gave the child great ease, and before the first box was used up we saw marked improvement.

"Day by day, under the influence of Zam-Buk, the sores continued to die away until the eczema was confined to the shoulder where it had always been most severe. By degrees this part also was purified and healed by Zam-Buk."

Zam-Buk

50c. box, 3 for $1.25, all dealers.

LAKEFIELD PARAGRAPHS.

LAKEFIELD, May 18.—Mrs. Donnelly of Peterboro, is the guest of the Misses Griffin.

Walter Chappell spent a few days in Kingston this week.

Laverne J. Walton has returned to the village from Lindsay.

Mr. Munroe Grier of Toronto, was the guest of Mr. and Mrs. E. M. Grier last week.

Joseph Stewart, License Inspector of Peterboro, was in the village on Tuesday.

Rev. and Mrs. C. H. Pratt of the British West Indies are in the village for the summer.

J. C. Strickland, W. J. Charlton J. R. Fraser, F. J. Burgess and J. W. Ridpath were in Peterboro, on Wednesday night attending the meeting of the West Peterboro Liberal Conservative Association.

The members of the I.O.O.F. will hold their annual church parade on Sunday evening next May 20 to the Methodist Church. The members will meet in their lodge room at 1.15 and march in a body.

After the Sunday evening service in the Methodist Church Rev. Jesse Gibson of Toronto, will give an address in the interest of the Bible Society.

The Lord Bishop of Toronto, will hold confirmation service in St. John's church on Sunday June 10th.

NEW YORK CITY

(Continued from page 3.)

Among the speakers, in addition to Sir Robert, were Senator Royal S. Copeland ,who told the boys that their movement was going to prolong the lives of the citizens of New York; William H. Booth, President of the Chamber of Commerce of the World; Colonel Arthur Woods, former Police Commissioner; Clarence H. Howard, President of the St. Louis Council of the Boy Scouts of America; Justice James C. Cropsey of the Supreme Court, and Colin H. Livingston, national President of the Boy Scouts of America.

Marcus Dow, Executive Secretary of the Bureau of Public Safety, extended the thanks of the various city departments to the boys for their co-operation in the effort to increase safety in the streets.

HASTINGS PERSONALS.

HASTINGS, May 18.—Mr. F. W. Hawkins is spending a few days in Oshawa at his home.

Mr. and Mrs. Chas. Graham attended the funeral of the latter's brother, Mr. M. H. Wannamaker at Corbyville on Thursday last.

Miss Luella Archer, R.N., of Calgary, Alberta, is spending a few days at the home of her sister, Mrs. Walter Humphries.

Mr. Wesley Huycke and daughters, Gertrude and Sabre spent Sunday at the home of Mr. and Mrs. T. L. Huycke.

The many friends of the Rev. Father Bretherton regret to hear of his illness.

Mr. John McGinnis of Grafton spent a few days with Mrs. John Gibson.

Rev. Father Phelan of Campbellford spent Wednesday in town.

Born—In Hastings on May 10, to Mr. and Mrs. Hylton White, a son.

Born—In Percy on May 14, to Mr. and Mrs William Pulfer, a daughter.

ALLIANCE OF INTERESTS.

The Advertising Service Company, Limited, of Toronto and Montreal, and the H. K. McCann Company, Limited, of Toronto, will effect an alliance of their advertising agency interests as of 1st May, 1923. The combined business will be continued under the name of The Advertising Service Company, Limited. This company and the H. K. McCann Company (of the United States) will co-operate in the handling of advertising in both countries.

By this affiliation of companies, each of which has an established reputation in Canada, an advertising organisation has been created which in strength and efficiency is second to none in the Dominion. We believe it merits the attention and the careful consideration of advertisers both in Canada and in the United States.

Mr. C. T. Solomon, president of the Advertising Service Company, Limited, will be in charge of the Toronto office at 14 King Street East, and Mr. H. R. Cockfield, secretary-treasurer of the Advertising Service Company, Limited, will be in charge of the Montreal office at 70 McGill College Avenue.

The Brunswick ALL PHONOGRAPHS IN ONE

Better Tone From *All* Records

THAT'S the main reason why you should choose a Brunswick. The fact that its exclusive method of reproduction means better tone from all records. The Brunswick is the only phonograph which possesses a genuine All-Wood Oval Horn and the Ultona Tone Arm and Reproducer which plays all records with the correct point, position and weight.

Come in and let us show you how well the Brunswick fulfils every claim we make for it.

Also in Brunswick Style 222 —$260. Other Table Cabinet and Console Models from $60 to $400.

EASY TERMS

J. M. GREENE MUSIC CO., Ltd.
Greene Music Bldg., Charlotte St.

GILLETT'S LYE

Comparatively few people realize to what extent Gillett's Lye can be used to advantage in every home. For instance, with one can of Gillett's Lye and five and a half pounds of lard or grease, ten pounds of good hard soap can be made. Use one tablespoon Gillett's Lye in gallon of water for cleaning and disinfecting refrigerators, sinks, garbage cans, tiled floors, baths and toilets.

Useful for over 500 purposes.

ONTARIO SETTLED TEMPERANCE ISSUE

Drury Declares Ferguson's Policy to Be Both Nebulous and Hazy.

HAMILTON, May 18 (Canadian Press). — Premier Drury told a meeting of his constituents at Burlington last night that the sum and substance of the Hon. G. Howard Ferguson's nebulous temperance policy was lax enforcement of the Ontario Temperance Act.

"Any man who bids for the support of the electorate on such a plea as that is working to undermine the structure of our state, and all right thinking people in Ontario should appreciate this fact."

The issue was simply this, he said: On one side his Government was determined to enforce and maintain the Temperance Act to the hilt, on the other side was the Hon. Mr. Ferguson, who in hazy, nebulous language, was holding out the hope to the "wets" of this Province that if he is returned there will be no enforcement of the Act.

Mr. Drury contended that the people of Ontario had settled the temperance question by a popular verdict.

POLITICAL FUTURE RANEY IN DOUBT

Attorney-General Will Announce His Decision at Fergus on Saturday

TORONTO, May 18.—(Canadian Press). — Until Attorney-General Raney delivers his address before his constituents at the East Wellington U.F.O. convention at Fergus Saturday, there is to be no definite statement as to his political future. Upon his return to the Parliament Buildings, yesterday, Mr. Raney declined to give a lead one way or the other as to whether he would stay in the Cabinet or whether he would retire, as he has intimated in his letter to the Premier.

One definite detail alone could be gathered after yesterday's Cabinet meeting, at which function Hon. Mr. Raney's retirement was discussed, and that was that the Attorney-General was remaining in the Cabinet until after the election, although nothing in the way of a definite statement could be secured in that direction. It was learned, however, that the Attorney-General is open to conviction as to the necessity of his remaining in the Cabinet, and that his mind is to be made up after further domestic parleys and consultations with his constituents. It is understood that his colleagues of the Cabinet prevailed upon him yesterday to give further consideration to his contemplated step and remain with them if at all possible. "I am going to the convention at Fergus on Saturday," stated the Attorney-General, after the Council meeting yesterday, "and anything I have to say will have to be said before my constituents."

BUILDERS ACTIVE AT YOUNG'S POINT.

New Dwellings Going Up and Village Takes a New Aspect.

YOUNG'S POINT, May 18.—Mr. Morris McMahon of Peterboro is visiting Mrs. Frank Young.

Mr. P. J. McCauley of Trenton is at present visiting his daughter, Mrs. F. Young.

Mr. Herbert Long of Haultain was in the village on Monday.

Mr. J. Stewart of Peterboro passed through the village on Tuesday.

Herbert Nicholas of Lakefield was in the village on Tuesday.

Mr. George Donaldson spent Tuesday with friends in Peterboro.

Mr. Wm. Memsey and party of Peterboro passed through the village on Sunday.

Mr. H. D. Wilfrid of Lindsay was in the village on Monday last.

Mr. and Mrs. Adrian Brooks were in Peterboro on Monday.

Mrs. S. Bell of Warsaw is visiting Mr. and Mrs. Wm. Douglas.

Miss O'Toole, of Peterboro, is in the village, where she may spend some time.

Miss Jennie Kearney is visiting in Peterboro, the guest of her sister, Mrs. F. G. Young.

Mr. Webb and son, William, of Lakefield, visted Mr. and Mrs. S. Duval on Sunday.

Mrs. Peter Ayotte of Douro, is visiting friends in the village.

Mrs. McDonohue is visiting her sister, Mrs. F. G. Young in Peterboro.

Mrs. Joseph Ayotte of Peterboro is visiting her daughter, Mrs. Ed. Fitzgerald.

Mr. John Cassidy of Burleigh was in the village on Sunday.

Mr. Braden Blewett passed through the village on Tuesday en route for his home in Lakefield.

Mr. Wm. Brooks was in Peterboro on Monday.

Mr. and Mrs. S. Duval visited their daughter, Mrs. Wm. Webb in Lakefield on Sunday.

Mr. Frank Young was in Lakfefield on Sunday.

Mrs. George Donaldson and son Morley, of Lindsay, accompanied by Mrs. Connell and Mrs. Frank Burgess of Lakefield called on Mrs. Kearney at the Lakeview House recently.

Mr. Le Clair of Peterboro passed through the village on Sunday.

The following were registered at the Lakeview House during the past week: Messrs. Ernest Plunkett and Alfred Kempt of Keene! C. Peddler and A. T. Jones of Peterboro; James Henderon of Lakefield; T. Coons and S. McManus of Bridgenorth.

Mr. Edward Young is repairing his cottage situated next to Robt. Charlton's store. Mr. H. Bronson expects to take up his residence there shortly.

Capt. Scollard is doing some repairing to his home on Front street, which makes a decided improvement.

Mr. Calder of Peterboro has erected a bungalow in the lot owned by Mr. Ed. Young, next to the Carleton House.

Since work on the dam has begun the village has quite a different aspect, with the numerous new buildings which are being erected, besides some occupied by men working at the dam.

Mr. Fred Young, who has been up the river with the steamer "Empress" spent the week-end at his home.

A drive of logs is expected to reach the village shortly. It is now below Lovesick.

Mr. Bruce Reid of Burleigh was in the village on Tuesday.

Mr. and Mrs. A. Wilson and daughter, Dorothy, spent Wednesday in Peterboro.

Rev. Mr. and Mrs. Hughes were in Peterboro on Wednesday.

WILLIAM JENNINGS BRYAN SUFFERS ANOTHER DEFEAT

INDIANAPOLIS, May 18.—(Canadian Press.)—Dr. Chas. F. W. Isard, president of Wooster College, Wooster, Ohio, yesterady was elected moderator of the general assembly of the Presbyterian church, defeating Wm. Jennings Bryan on the third ballot.

KING BENJAMIN MAY BE IN THIS PROVINCE

ST. JOSEPH, Mich., May 18. — It is believed that King Benjamin, head of the House of David, is in Ontario, and is unlikely to be captured or to return to Benton Harbour.

AMBROSE SMALL LETTER WRITTEN BY A PATIENT

OSHKOSH, Wis., May 18. — Ambrose Small is not in the hospital here, says Dr. Sherman, superintendent. He believes the letter was written by a patient suffering from delusions.

CHARM

CLEANS EVERYTHING

The softer the water the cleaner the dishes. Use a little Charm in the dishwater.

2 for 25c at all Good Grocers

Shot Gun Backs Up Plea of This Preacher

ADJUTANT F. W. LUBBES.

OKLAHOMA CITY, Okla., May 17.—Some folks say a shot-gun and a "billy" club are handy things to have around—even when preaching religion.

F. W. Lubbes, adjutant of the Gospel Army Volunteers, is one of them.

Lubbes is known in these parts as "The Pied Piper of Religion." And it has been a well-earned title, those who know him intimately vouch.

But, as Hans Anderson once said, "let's begin at the beginning."

And so it would be well to explain how the shot-gun and club came to decorate the pulpit, as shown in the accompanying photo.

Has Been Unafraid.

Lubbes has been fearless in his attacks on vice, booze and gambling. He was determined to drive them from the community. And so he would take his big drum and trumpet and parade the street. Crowds that trailed in his wake gathered about him in his little mission.

His has been a single-handed morality campaign.

Then came the climax! He announced his next sermon would be on the subject, "The Dirty Bums of Southtown." He would use names, too, he vowed.

Now "The Dirty Bums of Southtown" is a thesis that is bound to attract attention. It did. All paths led in the direction of the little mission that night. Most of the people came in, but many stayed outside. The group on the outside gathered in numbers, until, as crowds go, it developed into a mob.

Many of the unwelcome intruders may have had experience in throwing hand grenades. If so, they utilized their newly acquired art, but substituted stones. The cobbles crashed through the windows of the mission and the mob crashed through the doors.

Leaders carried buckets of water, which they intended—and did—use to extinguish the fire of the preacher's eloquence. Thus the meeting was broken up.

But never flinching, Lubbes next day announced the regular service would go ahead as usual. And if any disturbers appeared, they would be greeted by buckshot and club.

Now all is serene.

The police, whom he has helped rid the community of bootleggers and other undesirables, rallied to his aid. They placed an extra patrol on duty, and the sidewalk outside of the mission resembled for a time the courtyard of Buckingham Palace when the King's guard is holding a review.

Relies on Armory.

Passersby are scrutinized carefully, and those carrying buckets of water are viewed with downright suspicion. No loitering is permitted in front of the little mission house. Go in, or go on, say the police.

"If they want shot-gun religion," snaps the fighting parson, "I'm here to give it to them. No intimidation goes with me. I'm converting folks every day and lifting them to a higher plane of life.

"And," he paused significantly, pointing to his armory, "I'll keep on, too, until I convert the very fellows who stoned my mission and doused me."

FOLK COLD TO LAWYERS ON ACCOUNT HIGH RATE

LONDON, May 18. — (Associated Press).—The high cost of litigation in England continues to spell hard times for lawyers. People prefer to settle their disputes out of court before they find themselves up to the neck in costs, or submit their dispute to arbitration, and the lawyers get no sympathy in their finanicial troubles from the general public.

Once in court, however, in the interests of a client, a barrister has a chance to recoup. Custom prescribes that he must be paid in advance. He gets a cash payment for his first appearance, a stipulated sum for every additional appearance, and there is no limit on what he may charge.

HAD CONFERENCE WITH LORD CURZON THURSDAY

LONDON, May 18. — (Canadian Press.)— Leonid Krassin, Russian Soviet commissar for foreign trade, had a conference with Lord Curzon at the foreign office yesterday, but both sides agreed to reveal nothing publicly regarding the nature of the discussion. It is understood, however, that Lord Curzon's attitude on Britain's position regarding complaints made to Moscow Soviet, was one of no compromise. Russia must comply with all Britain's demands.

BONAR LAW LOOKS TO BE IN BETTER HEALTH

LONDON, May 18. — (Canadian Press).—Premier Bonar Law, who has returned to London after a comparatively brief rest trip abroad, was seen walking about London as usual yesterday. His physical condition seems to be somewhat improved; certainly it is no worse than when he went away.

CANADIAN CHAMPION ON WAY TO LARGER HONORS

ST. JOHN, N.B., May 18.—(Canadian Press.) — Canada's fairest daughter, Miss Winnifred C. I. Blair, wished Canada's sculling champion, Hilton A. Belyea, hearty "bon voyage" yesterday afternoon, and with cheers of thousands of people ringing in his ears, St. John's great oarsmen departed for Montreal last evening en route for Healy, England and diamond sculls.

If you would like to be *sure* of always having a supply of *fresh* pure country milk from choicest dairy cows keep a few tins of St. Charles milk in the house all the time. Use it for *every* milk need. All grocers have it—*four sizes.*

Send for Free Recipe Book.

The Borden Co. Limited
MONTREAL

B-16-23

Borden's
ST CHARLES MILK

CAT RESPONSIBLE FOR A BIG BLAZE

FARNHAM May 18.—(Special). —A cat was responsible for serious fire at home of Wilfred Jacques at Petit Range, Wednesday. Animal apparently in fit came bounding into house and upset kerosene oil stove. Animal's oil soaked fur took fire and in its pain and terror pussy tore out of house for barn setting fire also to that structure. Consideable damage was done before flames were extinguished.

WILL NOT ABANDON HER REPARATIONS

LAUSANNE, May 18. — (Canadian Press.)—The great Mohammedan festival of Bairam, when followers of Mohammed relax and rejoice after a period of thirty days of fasting, brought no repose of gaiety to Ismet Pasha, yesterday, nor to the Near East conference.

The situation between Turkey and Greeee over the problem of reparations is grave and the conference presumably is imperilled because all direct efforts by Ismet Pasha and Eliptheries Venizelos to settle this dangerous issue "out of court" have so far failed absolutely. Angora and Athens leaders after fruitless discussion agreed to disagree and submit the issue to the conference in an attempt to find a solutiton. Ismet declared Turkey could not abandon the principle of Grecian reparations, but in spirit of conciliation, stood ready to leave fixation of the actual amount to arbitrators.

M. Venizelos contended that Greece should receive reparations from Turkey because of the economic disaster caused to the Greeks when they fled from the Turks, abandoning homes and fortunes.

GAINS 10 POUNDS IN TWO WEEKS

Popular Commercial Traveller Strongly Recommends Dreco, the Ideal Tonic and Regulator. His Story is Particularly Interesting at This Season of the Year.

Mr. Samuel Toples of 340 Charlotte Street, Peterborough, Ontario, the well-known traveller for B. F. Ackerman, Son & Ltd., discovered in Dreco an ideal corrective for internal ailments. Mr. Toples says:

"For years, my stomach, kidneys and liver have troubled me. My food would sour, causing indigestion gas and heartburn. Had a sharp pain in the small of my back from my kidneys and suffered terrible dizzy spells which at time got the best of me so that I could hardly keep up with my work. Had pains in my stomach and chest from the gas and my bowels seemed locked as I had always to be taking medicine to keep them open. I was very nervous and could not sleep and my appetite was very poor. I hardly knew what it was to eat a square meal.

"I suffered with these ailments for several years and tried almost every kind of medicine without result. Then, fortunately, I heard about Dreco and gave it a trial. One bottle has done more good for me than anything I have ever used. Most of my troubles have vanished and I can carry on my work with great comfort. I intend to finish the full treatment and have my wife, whose health has been poorly, take it also."

All of Mr. Toples' troubles were traceable to his stomach. Dreco prepared especially for the stomach from medicinal herbs and roots, quickly restores it to healthy functions and builds up the whole system. Dreco contains no mercury, potash or habit forming drugs.

Dreco is being specially introduced in Peterboro by Bond's Drug Store. It is also sold in Lakefield by E. H. Northey, and by a good druggist everywhere.

Young Business Man Overcome by Fumes

TORONTO, May 18.—(Canadian Press.)—Overcome by carbon monoxide fumes while working on his motor car in a garage at the rear of his home yesterday afternoon, H. Pearey Porter, aged 31 years, vice-president and assistant manager of Sanderson Pearcy & Co., was found by his wife about 6.30 last night. Dr. Andrew Cox was called and tried artificial respiration without avail, and after using a pulmotor for some time, he pronounced life extinct.

JACK BLOOMFIELD WON IN THIRTEENTH ROUND

LONDON, May 18. —(Canadian Press.)—Jack Bloomfield last night retained the light heavyweight pugilistic championship of the British Empire in what was to have been a twenty-round bout, with Dave McGill of Ireland. McGill quit in the thirteenth round. Seaman Hall, lightweight champion of Europe, lost his title to Harry Mason, of Leeds. Hall was disqualified in the 13th round for hitting low.

THE CHINESE GOVT. MUST ACT IMMEDIATELY

TSAO, CHUANG, Province of Shantung, China,—May 18.—(Canadian Press).—"Get foreign captives out of the grip of Suchow bandits and talk terms afterward, otherwise there will be 'drastic action", was the ultimatum laid down to Chinese Government officials here late yesterday by Dr. Jacob G. Schurman, United States minister to China.

Laxative Syrup Pepsin Helps Nature Give Relief

Try it when a Laxative is needed and see the wonderful results

IT is not necessary to take a violent physic for so simple an ailment as constipation. Yet many thoughtless parents give mercury in the form of calomel, and coal-tar in the form of phenol when a natural vegetable compound like Dr. Caldwell's Laxative Syrup Pepsin will do the work equally well and without danger.

People should realize that mercury may salivate and in certain conditions loosen the teeth; that phenolphthalein, by whatever name known and however disguised in candy, may cause dermatitis and other skin eruptions; that salt waters and powders may concentrate the blood, dry up the skin and cause lassitude.

You can take Dr. Caldwell's Syrup Pepsin yourself or give it to a babe in arms, as thousands of mothers do every day, with the confidence that it is the safest and best medicine you can use for constipation and such complaints. A teaspoonful will relieve you over night even if the constipation has been chronic for years. Dr. Caldwell's Laxative Syrup Pepsin is a compound of Egyptian senna and pepsin with pleasant-tasting aromatics, and does not cramp or gripe. Every druggist handles it, and bottles are so generous that the cost amounts to only a cent a dose. You buy it with the understanding that if it does not do as claimed your money will be refunded. The names of all the ingredients are on the package.

Mrs. Geo. Reeve, of Galt, Ont., uses Dr. Caldwell's Laxative Syrup Pepsin with good results and is greatly pleased with it; and Mrs. K. Jennings, of Toronto, Ont., finds it very satisfactory. Bring a bottle of Dr. Caldwell's Laxative Syrup Pepsin into your own home and let the family use it for constipation, biliousness, wind, gas, headaches, flatulency, and to break up fevers and colds.

ANY FAMILY MAY TRY IT FREE

Thousands of parents are asking themselves, "Where can I find a trustworthy laxative that anyone in the family can use when constipated?" I urge you to try my Laxative Syrup Pepsin. I will gladly provide a liberal free sample bottle, sufficient for an adequate test. Write me where to send it. Address Dr. W. B. Caldwell, 23 Caldwell Building, Toronto, Ont. Do it now!

TAKE DR. CALDWELL'S LAXATIVE SYRUP PEPSIN *The family remedy*

LIKE TO GO BAREHEADED? WELL, YOU MUST BE INSANE!

SEATTLE, May 17. — When you visit Seattle be sure to bring along your hat. Otherwise a policeman is liable to approach you cautiously and say with a smile:

"Come King, the Queen awaits you!"

For in the ABC's of Seattle police instruction, according to words attributed to Chief Severyns, a hatless man walking on a street is a likely candidate for an insane asylum.

Students of the University of Washington are having their troubles. They believe in conventions all right, but can't be convinced that going without a hat on a nice, sunshiny day is exactly a crime.

Yet they claim cops stop them and submit them to a line of questioning that has a suspicious ring to it.

"Why have you no hat!"

"Why are you walking around the streets with your head naked?"

Those are dirty questions, aren't they?

Naturally the students are indignant. But when pressed for an explanation the chief replied:

"Well, the cops have good reason for stopping them. Bareheadedness is the first sign of insanity. We capture most of our lunatics in that manner."

So DO come to Seattle! You MUST come over! But bring your hat!

Campbellford News.

McRae—Denmark

A very quiet but charming wedding was held on Thursday, May 17th at high noon at the home of Mrs Ernest Denmark, Booth street, when her only daughter Helen Alice was united in marriage to Captain Russell Fern McRae of Niagara Falls, son of Mr. and Mrs. F. A. McRae, in the presence of the immediate relative, of the bride and groom. The bride was smartly attired in her travelling suit of navy with hat to match and carried a bouquet of sweetheart roses.

The bridal couple were unattended and following the marriage ceremony which was performed by Rev C. F. McIntosh, M.A., B.D. pastor of St. Andrew's church, the bridal couple and guests sat down to a sumptuous wedding breakfast leaving later for Havelock where they entrained for a short honeymoon trip.

The bride who was one of Campbellford's most popular young ladies was the recipient of many beautiful and valuable gifts among which were three substantial cheques.

Dr. and Mrs. Armstrong of Wark worth, Mr. William Neil of Toronto and Mr. and Mrs. F. A. McRae of Niagara Falls were out of town guests at the wedding.

Friends of Mrs. Henry Bakes will be pleased to learn that she is making very satisfactory progress after her operation on Wednesday for the removal of her tonsils.

Mrs. Leo. J. Commiskey and Misses Mary and Sara Black of Brooklyn, New York are at home, due to the illness of their mother, Mrs. Daniel Black.

A large number of the members and adherents of Stanwood Methodist Church, gathered at the church on Wednesday and devoted the afternoon to leveling and putting the church and grounds in spick and span condition.

CHARLES O. STILLMAN ON THE OIL PROSPECTS

MONTREAL, May 18—(Canadian Press).—Charles O. Stillman, president of Imperial Oil, Limited, was in Montreal yesterday on a tour of inspection. Questioned as to the effect of the budget upon the Canadian oil industry, Mr. Stillman said: "The removal of the bounty on the production of crude oil in Canada by the Minister of Finance will have no effect upon our Western drilling operations. We never contemplated that we would receive a bounty if we found oil in the West or elsewhere in Canada in quantity. The question has never been what the Government should pay us but what we should pay the Government."

MANY ARE INJURED IN EARTHQUAKE ECUADOR

GUAYAQUIL, Ecuador, May 18.—(Canadian Press). — Two persons have been killed and many injured and much damage to property done by a strong earthquake in Quito and that vicinity, according to despatches received from the capital. Numerous buildings, including the Government Palace, City Hall, the Cathedral, Archbishop's residence, Astronomical Observatory, Military Academy, railway station and hundreds of residences have been damaged.

NEWS FROM CAVAN AND THE DISTRICT

CAVAN, May 18. — The Women's Auxiliary of St. John's Church, Ida, held their regular monthly meeting at the home of Miss Bertha McNeil, Cavan, on Wednesday afternoon. The day was not pleasant but there was a good attendance of the members. Mrs. R. Howden, who as delegate, attended the annual convention of the society held last week n Toronto, gave a splendid report from the convention. After the usual routine business of the meeting lunch was served and a social time enjoyed.

The Cavan Women's Institute intend having an "At Home and Bazaar," at the residence of Mrs. John M. Armstrong, concession 8, on Thursday afternoon, May 31. A short programme, consisting of music, and readings, will be given, and afternoon tea will be served. All funds raised are for benevolent purposes and kindly deeds.

Bethany is planning to have a big day of sport on May 24. Two Peterboro teams (yet to be chosen) Janetville and Bethany teams, will be present Millbrook is yet undecided.

The Frazerville Junors plan to play Springville Junors at Springville on May 24. They will also play Millbrook Juniors on May 25, at Millbrook.

Rev. S. G. Rorke s spending a few days of this week with his daughter, Mrs. Martin, Port Hope.

Oakley Carley is able to be up after his recent accident.

Clifford Elliott was at Millbrook yesterday.

Gordon Reynolds, who has been attending the Millbrook Continuation School, has taken a position in the Bank of Toronto, at Millbrook. He commenced his duties yesterday. He takes the position of Junior Clerk, which has been occupied by Frank Alcorn, who leaves at the end of the month.

T. A. Kelly has not been feeling very well for the last couple of weeks but after treatment from Dr. Turner is now somewhat be...r.

The test exams for the first and second form are now on at Millbrook Continuation school.

According to a new regulation of the Educational Department, those who make over 50 per cent. on this test examination will not have to write on an examination at midsummer.

Oakley Carley and Clifford Elliott the two boys who met with the accident here on Saturday evening, are getting along nicely.

Fred Hutchinson is recoverng from his recent illness.

Mr and Mrs. Sexsmith of Peterboro spent Sunday with Mr. and Mrs. G. Howden.

Mrs. John Lancashire of lon visited Cavan friends this week.

Mrs. H. Seeney was a visitor in Tronto last week.

Mr. Mason of Toronto visited William Hill on Sunday

Mrs C. Winslow was a delegate to the W. A. Convention held in Toronto last week.

There will be a dance held here in the hall on May 24th.

Seeding is practically finished in these parts. The farmers will now be getting their root ground ready.

Miss Myrtle Swain of Dale spent the week end at her home here.

Mrs. A. E. Earchman has returned to her home in Carleton Place after a short visit with her sister, Miss E. Hutchinson.

Robert Bigelow and son, Gordon, were back to their old home on Friday last.

Thomas Beatty of Otonabee, visited his sister, Mrs. William Douglas, on Monday.

MAKES CRUST FLAKY.

Add half a spoonful of vinegar to the cold water you use in making pie crust. See if you don't have a flaky crust as a result.

"I Can Now Do My Work Without Feeling Tired"

Mrs. A. Moffatt, Roxton Falls, Que., writes:

"I suffered from a run-down system and nervous debility. I could not sleep or rest at night, and felt so weak I could not walk any distance. I took several tonics, but they only helped me while I was taking them. Mother advised me to take Dr. Chase's Nerve Food, and I felt great benefit from the first box, and continued taking several boxes. Today I feel like a new woman, and am able to do my work without that dreadful tired feeling."

DR. CHASE'S NERVE FOOD

50 Cents a box, all dealers, or Edmanson, Bates & Co., Ltd., Toronto

Special

"His Master's Voice" Victor-Records

19049	You Tell Her I Stutter, Fox Trot	Original Pennsylvania Serenaders
	That Red Head Girl - Fox Trot	The Collegians
19055	Liza - Fox Trot	Zez Confrey and His Orch.
	Down Among the Sleepy Hills of Ten-Ten-Tennessee Fox Trot	Great White Way Orchestra
19047	Dearest and Morning Will Come	Sung by Georgie Price
19053	Out Where the Blue Begins	John Steel
	Mother's Love - -	Elliott Shaw
216408	Carolina Mammy and Who Cares	Sung by Al. Edwards

All on 10-inch Double-sided, 75c

Victrola No. 225
Mahogany or Walnut, $200

Hear them played AT ANY "His Master's Voice" dealers

HIS MASTER'S VOICE LIMITED

Success Is Guaranteed For Your Baking

QUAKER FLOUR must be not only the *best* in quality, but it must *always be the same.* We see to this by hourly tests during the milling process.

But laboratory tests are not enough. Each day's milling is put to a practical test by our Master Baker. It must always measure up to the exact Quaker standard before it can go into the sack with the Quaker on it.

All "chance" is taken out of your baking when you use Quaker Flour. "The happy baker uses Quaker."

Quaker Flour

Always the Same-Always the Best

Made by the Quaker Oats Company at the

QUAKER MILLS

PETERBOROUGH and SASKATOON

218

DISTRIBUTORS:

PETERBOROUGH — All high-class grocers.
DOURO—P. G. Towns.
ENNISMORE—R. J. Killen.
ENNISMORE—P. G. Sullivan.
KEENE—W. N. Fletcher.
KEENE—G. S. Taylor.
LAKEFIELD—W. J. Charlton.
MILLBROOK—Atwood & Sheppard, Burnham Bros.

74 BODIES FOUND IN SCHOOL HOUSE RUINS TERRIBLE HOLOCAUST

Long Distance Phone Message Reports Terrible Disaster in Cleveland, South Carolina.

COLUMBIA, S.C., May 18. — (Special). — Sixty - six bodies had been taken from the ruins of a Cleveland school-house, eight miles from Camden, at six o'clock this morning, according to a long-distance 'phone message received here this morning from Chief of Police H. L. Whittaker, of Camden. The Chief said that the searchers were satisfied that at least eight or ten more bodies remain in the ruins.

Chief Whittaker said that persons from miles around were at the scene aiding in the rescue work, and that an undetermined number of injured had been brought to Camden Hospital. The confusion at the scene was such, he said, that it was impossible to get exact details of the disaster.

A later despatch says the disaster resulted from a fire which swept the structure during an entertainment last night. The search of the ruins is being continued.

In addition to those burned and trampled to death in the panic following the explosion of the kerosene lamp, dozens were in the hospitals to-day suffering from Broken legs and arms. Two persons, who leaped from the second story windows suffered broken backs.

The Chief of Police at Camden, near here, took charge of the rescue work.

Heart-rending Sight.

Sergeant T. Silton, of the Camden police force, stated at 8.15 this morning that 74 bodies had been counted. Most of them were so badly burned as to be unrecognizable, Silton said.

Between 400 and 800 persons were packed into the hall on the second floor of the schoolhouse for the entertainment.

"It was the most heart-rending sight I ever saw," Sergt. Silton told the United Press. "When I got there the schoolhouse was one mass of flames. People were screaming and groaning. Those who had got out were trying to get back to release those penned in."

"We tried to get them out, but the fire spread so fast that it was no use. The building burned like tinder. People who jumped out of the windows nearly all had broken bones. Some of them forgot all about their own injuries when they remembered the children or other loved ones left behind in the hall.

"You couldn't get at the facts about it for a long time, the survivors were so excited and grief-stricken. This was a country schoolhouse where they use kerosine for lighting.

"One of them got loose of the hook pulled out from the ceiling. It fell right in the middle of the crowd and exploded.

Screaming and Running.

"A lot of people were burned then and everybody started screaming and running for the doors and windows. They all got jammed on the stairways and in the hall leading to the street, and they didn't have a chance after they got in there.

"Nobody could help them, and the worse they fought and struggled the tighter they got jammed in. From the look of some of the bodies we took out they were trampled to death when the fire got them. We could not get into the building to get their bodies out for a long time. The fire was so hot. There was nothing left of the building at all. I never saw anything so terrible in my life."

The charred bodies of the victims were laid in rows on the ground as fast as they were brought out.

A SUBSTITUTE FOR MUSTARD PLASTERS

That produces soothing, penetrating heat and comforting relief from pain, but without the liability of blistering.

PARKE'S RUBY RUB

is best for rheumatism, neuritis, sprains, chest colds and congestion.

In Tubes, ready to use, 25c.

Bond's Drug Store

Cor. George and Hunter Streets

Campbell, Stratton, and Co.

Members Toronto Stock Exchange

Dealers in

ALL LISTED STOCK

Government, Provincial and Municipal Bonds.

G. W. LUNDY, Mgr., Peterborough Office: Room 6

Bank of Commerce Building

Quotations and Information Gladly Given.

'Phone - - 550

AUTOIST SENTENCED TO FIFTEEN YEARS

TORONTO, May 18—(Canadian Press)—Pleading guilty to a charge of manslaughter. Alfred John Dann was sentenced to fifteen years in Kingston Penitentiary by Justice Lennox yesterday afternoon for killing of Annie Fields on April 14th. The original charge of murder was changed with consent of the crown and sentence was pronounced following a strong plea for clemency by counsel for defense. The prisoner received sentence without a change in that pathetic expression which he has worn throughout the proceedings.

In summing up the evidence His Lordship spoke of the fact that Dann was patently strongly under the influence of intoxicants at the time of committing the crime.

SAYS PROGRESSIVES STOLE PLANKS FROM LIBERALS' PLATFORM

Hon. S. F. Tolmie Scathingly Criticizes Farmers' Amendment to Federal Budget—W. D. Euler Has Little Faith in Platforms.

DEBATE ON BUDGET.

OTTAWA, May 18 (Canadian Press. — Members of all parties joined yesterday in further debate in the Commons on the Budget. The Progressive amendment, said Hon. S. F. Tolmie, Minister of Agriculture in the former Government, was interesting from the fact that Progressives had taken planks from the Liberal platform of 1919 to amend the Liberal Budget of 1923.

Dr. Tolmie, when first he heard of the amendment, thought there might be excitement at the vote, but on reading his terms he had come to the conclusion, so he told the laughing House, that the division would be as exciting as the waving of a red flag at a dead bull.

Expressing a personal view, W. D. Euler, Liberal, North Waterloo, told the House that he had "very little confidence in platforms anyway." He did not think that the Government should necessarily be asked to accept what might be "ill-digested planks" in any platform. For himself, he would say frankly that the 1919 platform "should not in public interests be permitted to shackle the Government responsible to all the people, whether it be tariff or anything else. He did not, however, believe that in his Budget speech Mr. Fielding had intended to convey the impression that the tariff was as unchangeable as the laws of the Medes and Persians. For laws of the Medes and Persians."

For the Progressives, R. J. Woods, Dufferin, Ont., criticised the Budget as a rich man's Budget.

J. W. Findlay, Progressive, of South Bruce, observed that he had been buoyed up with the hope of getting something in the way of a tariff reduction from this "so-called Liberal Government." The time might well come, he added amid Liberal cries of "Oh, oh!" when we may be prompted, perhaps from a spirit of revenge, to join our forces with the Conservative group, from which we have not hopes of getting anything.

ANGUS J. KENNEDY FOR TEMISKAMING

NEW LISKEARD, May 18.—(Canadian Press).—Angus J. Kennedy was the unanimous choice of Timiskaming Conservatives yesterday afternoon Hon. G. Howard Ferguson and Charles McCrea, Sudbury, and the popularity of the candidate were the drawing cards. Mr. Ferguson promised that the North would get in his government a Minister of Mines who had knowledge of and was sympathetic to industry. He scored Hon. Harry Mills administration. He gave definite promise of roads to new mining fields and of railway development. The Drury Government he said, had spent money like drunken sailors on the Southern Ontario speedways, but had woefully neglected the north.

Charles McCrea, Sudbury, gave rousing speech. He called Howard Ferguson, the "Hope of the North Country." He compared Ferguson's and Drury's timber records on the Shevlin Clake and Backus deals. The Drury cabinet minister who said he would not permit any of his six sons to come to Northern Ontario was the subject of caustic comment from all speakers.

THE BEAUTY OF HEALTH

Newspapers and magazines are devoting columns to magic or overnight beautifiers. There is a beauty in health that is far more attractive to men than mere regularity of features or a made-up complexion. Health should be the first essential of women who want to win and hold admiration, respect and love. At the first indication of ill health as indicated by dark circles under the eyes, a sallow complexion, headaches, backache, pain in the side, nervousness, irritability and melancholia, women should take Lydia E. Pinkhams eVgetable Compound, the standard remedy for womans' ills, which has been proven to help 98 out of every 100 women who try it.

WEDDING BELLS

WALKER—CLARK.

COBOURG, May 18. — On Saturday morning last the marriage took place quietly at St. Peter's Anglican Church of Miss Kathleen Margaret Clark, daughter of the late Dr. John R. Clark and of Mrs. Clark, Church Street, to Mr. Basil Walker, son of H. S. Walker, Esq., of Toronto and Glebe Lawn, Cobourg.

Rev. Canon Moore, Rector of St. George's Church, Toronto, assisted by Rev. Canon F. J. Sawers, Rector of St. Peter's Church, conducted the ceremony.

STOCK EXCHANGE HAS A WOMAN MEMBER

THE HAGUE, May 18.— (Associated Press.)—For the first time a woman has appeared on the floor of the Amsterdam Stock Exchange. She is Miss H. W. Deterding, representing an Amsterdam firm of stock brokers. When she made her initial appearance the members of the exchange gave three cheers and presented her with a huge bouquet.

BOTH EXPORTS AND IMPORTS INCREASED

OTTAWA, May 18 (Canadian Press). — Imports into Canada for the month of April totalled $68,181,320, according to the report just issued by the Dominion Bureau of Statistics.

For the same month last year they were $47,695,454, and for April, 1921, they were $65,310,847.

Exports during April this year totalled $53,642,251, as compared with $31,917,500 in 1922 and $43,280,725 in 1921.

The total duty collected in April this year was $10,320,778, as compared with $9,124,225 last year and $10,301,527 in 1921.

FRENCH OCCUPATION TO COERCE GERMANY

Not Necessary for France's Security Declares Premier Poincare.

PARIS May 18 (Canadian Press). —Military occupation of the Ruhr by the French troops is not necessary to the security of France, Premier Poincare informed members of the Finance and Foreign Affairs Commissions in the French Chamber yesterday.

The occupation of the Ruhr is he added, essentially an operation designed to coerce Germany into paying reparations. He reiterated that the Ruhr could be gradually vacated in proportion to the payment of the German reparations.

The occupation of the left bank of the Rhine was considered by the Government as sufficient military security.

Incidentally, M. Poincare, in reviewing the four months of occupation and asking the Commission to approve the credits for the continuation of the operation, informed the deputies that the receipts from the Ruhr since 11th January had covered the strictly military expenses which occupation entailed.

The cost of the Ruhr troops to the treasury, after deducting the amount which it would have been necessary to provide for these soldiers had they remained in France amounted to 61,000,000 francs, and expenditures for civilians 2,650,000 francs.

MILITARY CAMPS INCLUDE PETERBORO

Peterboro Units Will Go Into Camp Next Month

KINGSTON, May 18.—(Special)—The final arrangements for the annual summer non-permanent military camps for this district having been completed Lieut-Col. F. O. Hodgins, G.S.O.M.D. No. 3, has announced the dates and centres of training. Camps will be held at Barrie field, Ottawa, Petawawa, Prescott Connaught, Picton and Rockcliffe. Detachments from each unit in the district will train for short periods only as the economic measures restricting the department of rational defence will prevent the training of the full personal of the militia for this year at least. The list includes, 3rd Dragoons, (Peterboro), at Peterboro June 13th to June 21st, 4th Dragoons, C.F.A., 4th Battery (Peterboro), June 22nd to June 29th, 14th Battery (Cobourg) June 20th to June 27, 2nd (H) Battery C.G.A., July 1st to July 8th, 34th Battery (Belleville) June 22nd to June 29th. Hastings and Prince Edward regiment Picton) at Picton not yet decided. It is expected that there will also be a certain amount of winter training for some units in this district.

HEAVY FIRE LOSS AT NIAGARA FALLS TOWN

NIAGARA FALLS, May 18. — (Canadian Press).—Damage estimated at between $900,000 and $500,000 was caused by fire yesterday morning in a section largely built of frame houses in Niagara Falls, N.Y. Children and women dressed in night attire were carried out of the buildings and down flame-swept stairs of apartment houses, their bodies scorched by fire.

PROMINENT BANKER DEAD.

TORONTO, May 18 (Canadian Press). — H. A. Richardson, general manager of the Bank of Nova Scotia, died this morning at Wellesley Hospital after three months' illness. He was 61 years of age, and was born in Halifax.

Corns Go

The simplest way to end a corn is Blue-jay. Stops the pain instantly. Then the corn loosens and comes out. Made in clear liquid and in thin plasters. The action is the same. At your druggist

Blue-jay

TWO POLICEMEN SHOT BY ROGERS

Fugitive is Still at Large in District Around North Bay.

NORTH BAY, May 18. Canadian Press. — Leo Rogers, who made such a sensational escape from the district court here on Wednesday morning, is still at large.

Constable William McGovern and Plainclothesman Fred Lefebvre, both of North Bay, are in the hospital here suffering from serious wounds coused by Rogers in a night long chase in which scores of citizens took a part, and which ended this morning when the fugitive, armed to the teeth with automatic revolvers, took refuge among the rocks in the country about two miles south of North Bay and near the shore of Lake Nippissing.

Plainclothesman Lefebvre may die. He was shot through the lungs just as the chase was resumed this morning after an all night siege of Rogers in the bush where he had ambushed himself since late last night.

Constable McGovern, who is a former member of the Royal Irish Constabulary, was shot through the right thigh from an ambush wich Rogers laid for the police last night, when an automobile load of the town force answered a telephone call from the east end of the town.

It was discovered afterwards that it was Rogers himself who had sent the telephone message to the police, talking as a "friend of Rogers," and having described minutely his own appearance, he told the police where Rogers would be when they arrived.

The moment the police car stopped in front of the garage behind which Rogers was supposed to have been hiding the fugitive opened fire from behind a tree and McGovern was wounded. This was a signal for a general mobilization of the citizens, and a possee was armed to watch the swamp where Rogers was believed to be in hiding. It was while closing up on Rogers this morning that Lefebvre received his wound.

PREMIER BONAR LAW IS SCARCELY ABLE TO SPEAK

PARIS, May 18. — (Special.) — Scarcely able to speak, and showing no improvement, Premier Bonar Law of Great Britain to-day was forced to refuse a luncheon invitation by Premier Poincare. Bonar Law has been suffering from a throat infection. Lord Beaverbrook was in attendance with British premiers to-day and it was understood they discussed a possible to Bonar Law. Beaverbrook, publisher of the Daily Express, came hurriedly to Paris last night.

MEMBERS OF CONGRESS DISCUSS THE WATERWAY

WASHINGTON, May 18.—(Canadian Press).—Members of Congress who have talked over inland waterway development with President Harding lately, predict that he will come out strongly in his Western speeches for the development of a number of leading inland water routes, including the St. Lawrence and the Great Lakes.

Terrible Headaches And Dizziness

Mrs. S. Raphael, 237 Kenilworth Ave. N., Hamilton, Ont., writes:—"I used to suffer from terrible headaches and dizziness. Last Summer, while I was walking up a side street, I got a dizzy spell and fell in the middle of the road. An old gentleman helped me to get to where I was going and tol dme to get a vial of Milburn's Laxa-Liver Pills. Well, I did, and they did wonders for me. I don't know how to thank you, as I don't get headaches or dizzy spells any more."

When your liver gets sluggish and inactive your whole health suffers, and the only way to keep well is to keep the liver active and performing ts proper functions by using Milburn's Laxa-Liver Pills.

Price 25c. a vial at all dealers or mailed direct on receipt of price by The T. Milburn Co., Limited, Toronto, Ont.

MANY PERSONS INJURED WHEN A BOMB EXPLODED

GOTHA, Germany, May 18. — (Special.)— Fifty persons were injured in rioting following an explosion of a bomb outside a building where Nationalists were meeting. Communists were accused of the outrage and attacked by Conservatives. Local police being helpless.

TEN THOUSAND DOLLARS FOR DOROTHY NEWBURGH

TORONTO, May 18—(Special).—Dorothy Newburg, Lynn, Mass., gets ten thousand dollars award against Russell T. Scott in a breach of promise action.

JAPAN BUYING LUMBER.

VANCOUVER, B. C., May 18. — (United Press).—Japan has become a heavy buyer of British Columbia lumber. The province exported 72,000,000 feet of timber to the Nipponese Empire in 1922, an increase of 20,000,000 feet over the previous year, according to the Department of Mines and Forests.

CANADIAN RELIGION.

OTTAWA, May 19.—Canadians to the extent of 97.6 per cent. belong to some Christian denomination, according to a census bulletin issued by the Federal Bureau of Statistics.

Brunswick RECORDS

JUNE RELEASE — NOW ON SALE

Rudy Weidoeft

—universally acknowledged as THE KING OF ALL SAXOPHONE PLAYERS has played the best record of his career in

"Valse Vanite"

On Brunswick Record No. 2415, with "Narcissus," a Saxophone Sexette by the Wiedoeft ensemble, on the other side..... 75c

DANCE

2412—Sweet One, Fox Trot. Isham Jones' Orchestra. That Red Head Gal, Fox Trot. Isham Jones' Orchestra.
2411—Kiss Me, Fox Trot. Sweet Lovin' Mama, Fox Trot. Arnold Johnson and His Orchestra.
2420—By the Shalimar, Fox Trot. Foolin' Around, Fox Trot. Isham Jones' Orchestra.
2417—One Little Smile, Waltz. Mellow Moon, Waltz. Carl Fenton's Orchestra.
2418—Snakes' Hips, Fox Trot. I Never Miss the Sunshine, Fox Trot The Cotton Pickers.
2419—Apple Sauce, Fox Trot. Wild Papa, Fox Trot. Bennie Krueger's Orchestra.

VOCAL

50030—Elisir D'Amore (A Furtive Tear). Tenor, in Italian. Mario Chamlee. Faust—Salut (All Hail, Thou Dwelling Lowly). Tenor, in French. Mario Chamlee.
15048—Sapphische Ode. Auf Dem Kirchhofe. Contralto, in German. Sigrid Onegin.
35004—Oh, Sleep! Why Dost Thou Leave Me? Largo, from "Xerxes." Soprano. Marie Tiffany.
5186—Message of the Violet. Irene Williams and Mixed Quartet. Toyland, from "Babes in Toyland." Soprano. Irene Williams.

INSTRUMENTAL

15049—A La Bein Aimee (Op. 59, No. 2). Capriccio (Fillinor). Piano Solos. Leopold Godowsky.
2409—Berceuse. Violin Solo. Fredric Fradkin. Nola. Violin Solo with Orchestra. Fredric Fradkin.
2414—Ballet Egyptien—Part III. Ballet Egyptien—Part IV. Capitol Grand Orchestra.

POPULAR

2413—Seven or Eleven. Wanita. Comedienne. Margaret Young.

ALL BRUNSWICK RECORDS ARE DOUBLE-SIDED

They Play on Any Phonograph

HEAR THEM AT

J. M. GREENE MUSIC CO. Ltd. *"Home of Good Music"* CHARLOTTE STREET

THE MUSICAL MERCHANDISE SALES CO., Toronto, Montreal, Winnipeg

AUTOMOBILE FERRY ON PACIFIC COAST.

New Departure at Vancouver With Modern Boat, "Motor Princess."

VANCOUVER, B. C., May 18. — Making practically fourteen knots an hour in adverse wind conditions, the Canadian Pacific M. V. Motor Princess acquitted herself most satisfactorily in the builders final trial trip in the straits of Juan de Fuca this afternoon. She will be handed over by Yarrows, Limited, to-morrow to enter the Pacific fleet of the company. She will make two trips daily between Victoria, B. C., and Bellingham. She is the first of her kind to be used anywhere for the transportation of automobiles and passengers in ferry service.

The company's final trial trip is scheduled for Saturday while the maiden voyage between Vancouvr Island and Bellingham has been arranged for May 21st.

The ferry is an important addition to the Canadian Pacific fleet, and its name "Motor Princess," is appropriate in that it is the first vessel of the company, operating on the Pacific, to be equipped with internal combustion engines.

On the two main decks there is parking space for 50 automobiles and there is will appointed accommodation for 250 passengers, saloon, restaurant, smoking room, and deck

ENGLAND BUILDING TWO SUPER-POWER 'PLANES

LONDON, May 18.—(Associated Press.)—Great Britain is building a super-airplane of 600 horsepower which will attempt to break the world's speed record this summer. It will be capable of a speed of 250 miles an hour, and will take part in the Aerial Derby and the race around Britain for the King's Cup. Later it will go to France and contend for the Gordon Bennett Cup. It will be powered Mars XIV.

At the same time British designers are completing one of the largest flying boats in the world. It is fitted with engines of a combined [illegible] of 2,800. The new flying boat will have a hull of triple thickness and will be capable of cruising as a surface craft for long distances.

HUGE NUMBERS MEDALS AWARDED BY BRITISH

LONDON, May 18.—(Associated Press.)—More than 14,000,000 medals have been awarded by the British government to men and women who served the country with distinction during the Great War. The total length of ribbons on these medals would extend 1,800 miles.

Among the decorations awarded are 360,000 1914 Stars, 145,000 clasps to the 1914 Star, 1,780,000 1914-15 Stars, 4,700,000 British War Medals, and 2,550,000 Victory Medals.

Huge quantities of medals were sent to Canada and the Dominions to soldiers and nurses who distinguished themselves.

IRISH JOCKEY OF 72 HALF CENTURY IN SADDLE

DUBLIN, May 18. — Ireland, long noted for the longevity of its people, has probably produced no rarer specimen of hardihood and "youth," than Harry Beasley, one of its leading jockeys, who is now 72.

For more than half a century Beasley has been winning some of the greatest races on the Irish turf. He attributes his long life to abstemious eating, frugal drinking, abstention from smoking, ten hours of sleep, "and trust in God."

Timothy Healy, governor-general of Ireland, placed the first bet of his life recently on a horse ridden by this veteran jockey and won.

APPEAL OF KRUPPS HAS BEEN REJECTED

BERLIN, May 18. Special. — The appeal of Gustav Krupp von Bohlen Und Halbach from the sentence of the French court, has been rejected, a despatch from Dusseldorf stated.

Krupp must serve the 15 years' sentence and pay the fine inflicted on a charge of inciting a riot at the munition works in Essen.

GERMAN MARK REACHES A NEW LOW ON MARKET

LONDON, May 18.—(United Press).—The German mark reached a new low of 230,000 to the pound sterling or 50,000 to the dollar on the London Exchange today.

PRISONER FELL DEAD IN THE WITNESS BOX

GENEVA, May 18. (United Press) —John Sturmer, a citizen of Feldkirch, in concluding a long speech in his own behalf in his trial for poisoning his wife to obtain the insurance declared "May God strike me dead if I am guilty." He fell dead in the witness box of a cerebral hemmorrhage.

The Judge said: "He has gone before a higher and a better judge."

LACE OR MALINES.

Black lace or black malines is used to soften the rather hard line about the smart black turbans for spring.

Efficient Housekeeping

The modern idea of efficiency extends into the household as well as into every branch of business. Most housewives pride themselves upon the fact that their homes are conducted in an efficient, business-like manner.

Every housewife knows, too, that the business of running a house, providing for the wants and needs of the different members of the family and meeting the almost daily emergencies is second to none.

The Want Ads, in the Examiner are a great boon to the efficient housewife. In securing helpers, in purchasing various articles of household equipment, disposing of discarded furniture, in fact in countless ways, the Want Ads. are the housewife's most valuable assistant.

Miss J. Horsfield

MILLINERY

435 George Upstairs Phone 1021w

CHILDREN'S NEW HATS

We have a very fine selection of New Clean Stock, which we will be pleased to show.

We take particular pains in suiting each individual type of child, which explains the great popularity of our Headwear.

GOODS ARE FINE, and PRICES ARE RIGHT

W. E. LECH

366 George Street, Peterborough

CHILDREN'S WEAR EXCLUSIVELY

Don't let diapers irritate your baby's skin

NO matter how carefully you bathe and powder him—if his diapers are washed with harsh soap—his tender skin will suffer.

The diaper rash that is the source of such severe suffering to babies is caused by this very thing—washing diapers with harsh or impure soaps.

Safe for all his little clothes

Keep your baby's diapers soft and comfortable. Wash them in pure, safe Lux suds and thoroughly rinse.

There is no free alkali in Lux to stick to them and make them irritating. No harmful ingredient to inflame the sensitive skin. These pure flakes are safe for all the clothes that touch his tender skin.

Use Lux for your baby's soft woollen shirts and bands, his petticoats and dresses, his diapers and socks.

To keep diapers from irritating

To prepare for washing: Remove all solid matter immediately—put to soak in cold water. If diapers are simply wet place in a covered pail and let soak in cold water.

To wash: Whisk two tablespoonfuls of Lux into a thick lather in a tub of very hot water. Let diapers soak for a few minutes then dip up and down pressing suds repeatedly through them. *Thoroughly rinse in three waters.* Boil diapers once a week using one tablespoonful of Lux to a gallon of water.

LUX

Sold only in sealed packets—dustproof!

LEVER BROTHERS LIMITED
Toronto

LUX

LABOR ADVANCE GAINS GROUND.

Collective Bargaining Now Is Binding in Most of the European Countries.

LONDON, May 18. — Probably one of the most far reaching departures from pre-war industrialism the war has produced, is revealed by the steady growth of collective bargaining.

In the movement is demonstrated the advancement of power of the workers the world over. It is as though the war awakened in the workers the consciousness of interdependence, the realization of a dynamic force possession power potential. The psychological influence is not in doubt. To it is attributed much that is just, and much that is unjust, in relation to the unsettlement in conditions industrial in virtually every country.

In all the countries of Europe, excepting perhaps, those where chaos reigns, an examination of the position reveals analagous conditions. Italy, Spain, France, Germany, Austria, Switzerland, the Balkans, Holland, Belgium, Norway, Sweden—they all synchronize, so possibly the coming of the League of Nations, bringing in its train the International Labor Conference, has had a salutory effect.

In England in 1917

It was near the close of 1917 when the movement in its present guise commenced to grip Great Britain. The question of the post-war relations between employers and employed was emerging, so a committee was set up to study the problem. It was presided over by Mr. Whitley, now Speaker of the House of Commons, and its report became known as the Whitley Report. The recommendations which were acted upon involved the setting up of joint councils representative equally of employers and employed in industries, called joint industrial councils. They in turn were to establish District Councils and works committees on the same basis. The idea caught on, though not at first, because trade unions were fearful of losing their powers.

Today there are approximately 80 of these councils in existence for as many different industries, employing about 4,000,000 workers. Then the trade boards act of 1909 which applied originally to only four trades, was extended, and the passing of the act of 1918 resulted in 63 additional boards being established before the end of 1921. These through the medium of collective bargaining lay down fundamentals in trades employing another 3,000,000 workers, the decisions thus arrived at being enforced on all employers by law.

In addition, in the trade union world, there has been the tendency on the part of the smaller unions to amalgamate with the more powerful unions to obtain improvement of conditions. With the regrouping of the British railways, for the first time probably in the history of railway administration workers committees are an integral part of the system of management. So the devolution goes on, industry entering a new era, a new phase, which it is hoped will head the country peacefully through the post-war trammels of reconstruction. Many assert that these measures have been instrumental thus far in bringing England through the crisis, but such an assertion does not do justice to the stolidity of character of the average British working man.

Rare Raisin Pie

—is being baked for you by master bakers in your town.

Ask grocers or neighborhood bake shops to deliver one to try.

Why bake at home?—you'll agree that you don't need to when you taste the pie they're making with delicious

Sun-Maid Raisins

Had Your Iron Today?

QUIZ CORNER

CANADA'S MOUNTED POLICE

Q—What is the present strength of the Mounted Police force?

A—The present strength of Canada's famous Mounted Police Force is 1163 officers and men and 656 horses. The force is being gradually reduced in numbers on the ground that fewer men have accomplished more work in recent years. Their activities now cover the entire Dominion.

EMPIRE DAY.

Q—When is Empire Day in Canada?

A—Empire Day is observed in Canada on the last school day before May 24 and is an effort to remind all British subjects of the virtues which make a good citizen, such as loyalty, patriotism, courage, endurance, respect for and obedience to lawful authority and to encourage self-sacrifice for the common good.

CANADAS FIRST SEIGNEURY.

Q—When was the first seigneury granted in Canada? and to whom?

A—The first seigneury granted in Canada was in 1626 to Louis Herbert, who was thereby the first farmer in Canada. Descendants of the family are still prominent in Quebec.

A THOUGHT

Woe to the rebellious children, saith the Lord, that take counsel, but not of me; and that cover with a covering, but not of my spirit, that they may add sin to sin.—Isaiah 30:1.

Wherever there is authority there is a natural inclination to disobedience.—Haliburton.

TWO-TONED EFFECTS.

The smart monogrammed blouse now comes in colors and is embroidered in a darker shade. Two-toned effects are very stylish.

BRITISH WEARY OF IRAK AFFAIR.

Sir Percy Cox Hints Two Years Will See End of Mandate, and There's a Reason.

LONDON, May 18.—"Perhaps in four years' time British responsibility will end." Does this let the cat out? Has the British government put a time limit on its stay in Mesopotamia? If the observation quoting Sir Percy Cox is taken at face value, it has.

Sir Percy has for several years been the British High Commissioner for Irak, as Mespotamia is officially called. In January, this year, he was suddenly recalled to London at the instance of special committee appointed by the government to go into the entire question of British commitments in the Near East. His co-operation and advice was wanted because he has spent 15 years on government service in the Persian Gulf, and he had barely got back there again when the news was flashed that he is packing up his traps to return home for good.

The explanation from the Colonial office, that he has terminated his period of service, is hardly satisfactory. His return lends itself to various constructions and to say the least is significant.

A Costly Mandate

Since Irak came under the mandate it has cost British taxpayers about $650,000,000. Bonar Law is not responsible for this, but he is for future commitments, and since all shades of public opinion have combined in demanding retrenchment in this direction, he is faced with the problem of how to get out of the maze he is in. The King Feisal treaty has yet to be indorsed by Commons, and the issue is one of which the Premier dare not allow introduction. It would open up the floodgates which might lead speedily to governmental immersion, but Bonar Law clearly has the alternative of taking the definite instruction of Parliament and acting accordingly. When the question was the subject of heated debate, he staved off a possible defeat by entering the plea "give me time to think it over." He got time, which he is still using, and the only subsequent variation in the situation is the argument that it will be impossible for Great Britain to define her policy until complete agreement has been reached with the Turks on Mosul. Perhaps this will be at Lausanne. Even then the demand is for more or less complete withdrawal from Irak, limiting retention to a small area around Basra, and before Bonar Law could do that he must either honor Sir Percy Cox's signature to the Feisal Treaty or repudiate it. If he honors it, he is committed for 20 years.

Taxing British Goods

Latterly, fuel has been added to the fire, and placed a further lever in the hands of the formidable anti-Irak party. Mr. Gilbert put the question to the Under Secretary for State in Commons: "Does the government of Irak impose any import duties on British goods imported into their country; if so on what goods, and to what extent?" Ormsby-Gore was obliged to answer in the affirmative, though unable to go into details.

It came as a shock to some members that King Feisal's ministry had raised a tariff wall against the products of British manufacturers. The information is no news to the leaders of industry, but it was to the taxpayers, and increased determination to force the pace. They have been soaked for $650,000,000 to finance Irak, and now their industries are being forced to carry import taxes to get into Irak what few goods they want to sell. It is too much for them.

PARIS TO NEW YORK IN ONLY 15 HOURS

PARIS, May 18, (United Press).—Mail from Paris will reach New York within fifteen hours when the "phantom airplane," invented by Captain Maurice Percheron, has been perfected.

This is a question of only a couple of years, French experts declare. The inventor believes he will be able to control a small airplane flying without a pilot, as it now does for a distance of about seventy miles, right around the globe.

French aeronautical engineers, while admitting that Americans have done a lot to make the "pilotless airplane" a practical success, insist that it was in France that the first experiments were made and they do not intend to give up their title to pione ers. Toward the end of the war Captain Boucher sent up the first of these airplanes guided by means of Hertazin waves. On Sept. 14 of the same year an airplane thus guided remained in the air fifty-one minutes, covering a total distance of hundred kilometers, or sixty miles. It was guided from another airplane flying in the ordinary way.

Since that time enormous progress has been made. The "pilotless airplane" is now almost entirely automatic. The hands of the pilot have been replaced by a mechanism something like that of an automatic elevator, with buttons marked "up", "Down", "To the Right" and "To the Left." By pushing these buttons two experts who recently made a long flight were able to dispense entirely with the balancing and directing apparatus. The next step will be to send the airplane on its flight without having this mechanism or any persons aboard, everything being directed from a fixed station on the ground.

Besides the main idea of guiding the airplane from a distance, the machine in which the experiments have been made combines several features any one which would be regarded as an enormous advance in the science of flying. As the airplane comes to the ground a trailer strikes the surface first, cutting off the motor and acting as a brake for an easy landing. There is also a delicate piece of mechanism which prevents the airplane from taking the air if the motor power is not sufficiently developed. Still another sends the machine to a determined height and will not permit it to mount higher.

Captain Percheron, aided by another veteran aeronautical engineer, Captain Boucher, is now devoting all his time to the perfection of the apparatus which will enable him to send an airplane on indefinite journey with what might be called "written instructions, since they would take the form of a perforated music roll for automatic pianos, which will be executed mathematically and atuomatically. He feels sure that he will in time be able to launch a machine for a flight of two hours and a half from Paris to Marseilles, four hours across the Mediterranean to Algiers, fifteen hours to New York, and forty-eight, including landings at pre-arranged stations, to the Far East.

Looking at the military side of this invention the possibilities of terrific destruction without danger to the attacking force an without known means of defense are infinite. Thousands of aerial canoes, loaded with explosives, could be sent over enemy territory, their deadly charges to be dropped when and where the directing army desired.

PRETTY, AREN'T THEY?

Now comes another Frisco beauty — Natacha Verova. She boasts her feet are the prettiest in the world. So she's exhibiting them at the California Chiropodists' Convention in Sacramento, May 19-21. Miss Verova formerly danced with Pavlova.

At the Air Trail's End

Lieut. John S. Macready, left, and Lieut. Oakley Kelly, "kings of the air" from McCook Field, Dayton, O., being greeted by Major H. A. Arnold, commander of Rockwell Field at San Diego, Cal., at the end of their epochal twenty-seven hour non-stop transcontinental flight. Feminine admirers showered them with flowers.

If You're in Doubt Consult Examiner

What about the garden and its spring planting and care? Do you know where you can get some good ever-bearing strawberry plants? What about some lawn and garden fertilizer? Do you know who has a section of of lattice fence to sell, or a quantity of wire netting and posts? Where can you get the ready-to-hand makings of a henhouse or garage? Or, if you don't want to spend the time on your garden preparation yourself, do you know where to get a handy man willing to do the the work? If you had been reading recent "Examiner" ads. you wouldn't be wondering about any of these things.

SCARF FOR CORSAGE.

A colorful Deauville scarf is knotted into something which resembles a corsage and acts in that capacity in a gown of navy blue crepe trimmed with alternate bands of the material and of fine net-dyed blue.

YOUR BABY AND MINE

By MYRTLE MEYER ELDRED

WEIGHING THE BABY.

In some recent letter a correspondent asked "how" the baby should be weighed, what kind of scales. This is really most important—as in accurate weighing on trembling scales is of mighty little value when one considers that the gain is usually but a few ounces a week.

The cheap scales on which the baby is "hung" precariously and which sways and fluctuates with every movement of the child is a nuisance and don't tell the mother anything. The scales should be of the platform type on which the baby's tub or basket may be weighed and then the baby added to it, the increased weight being the young hopeful. As good ones of this type are expensive, one can make use of the grocer's scales once a week by taking precaution to dress the baby exactly the same at each visit and be sure there are no wet diapers to add their weight.

This same mother asked how many ounces we use to the pound in weighing a baby. Sixteen, dear lady.

When the baby is weighed at home he should be dressed in as few clothes as possible. Put him in his basket padded with a diaper just before his bath at the same time and the same day each week. If care is taken to deduct the weights of all the clothes and the basket from the total amount, the gain of the baby from the preceding week is fairly correct. Weekly weighing of the baby is a most important rite and one which the mother cannot afford to neglect. By his weekly gain we know just how young son or daughter is progressing in his development.

MARRIAGE A LA MODE

In Germany, there are many old superstitions still observed by brides.

For instance, it is considered most unlucky for a bride to wear pearls. For everyone she may wear, her husband will cause her to shed a tear.

Sometimes, however, the bride will risk wearing them enclosed in a small casket or locket. So long as they are covered she need not fear, but if exposed a flood of tears necessarily must flow.

GOOD MANNERS

While tardiness in keeping a dinner engagement is rightly considered rude, punctuality at a luncheon is less vital.

This is not to be interpreted as allowing complete latitude to a guest but a matter of a few minutes one way or the other is not regarded as of much importance.

In fact, many invitations are worded "please come to lunch," without the specification of any exact time.

DODD'S KIDNEY PILLS
FOR ALL KIDNEY DISEASES
RHEUMATISM
BRIGHT'S DISEASE
BACKACHE
DIABETES
1087 THE PROPRIETORS

Household Suggestions

CLEANING CAKE PANS.

To clean the corners of your square cake pans you will find a small brush, such as you use for vegetables, useful.

HEAT THE KNIFE.

When cutting fresh bread, if you will heat the knife first you will be able to make your way through the loaf with less difficulty.

TO AVOID RUST STAINS.

If you will paint your bed springs a white or very light shade you will not be distressed by rust stains on your mattress.

USE BOILING WATER.

With most vegetables it is a mistake to start them in cold water, as they lose their flavor. Put them into water that is already boiling.

In the Sunset of Life

A comfortable and happy old age, care-free and independent—such can be your recompense, too, through life insurance.

Canadian Government statistics show the need for this provision:

"Ninety-five per cent. of men at 60 are dependent upon their daily earnings or on others for support, and not one man in thirty who retires with a competency is able to retain that competency to the close of his life."

People are realizing this fact, and life insurance companies in Canada are beginning to pay out more money to living policyholders than they do in death claims, despite the thousands of death claims annually.

The present is the time to make provision for the future, so that the sunset of your life will not be overcast with shadows.

Any life insurance representative will be pleased to show you how to provide a sure income for your later years.

LIFE INSURANCE SERVICE.

The Examiner's Pictorial Page

Uncle Joe Cannon, the famous American legislator, being instructed on a radio set presented to him as a birthday gift.

James Miller Parmalee, an American bank clerk, killed in Paris by a stray bullet fired by a policeman at apaches.

This young person nearly got the prize for the most beautiful girl of a New Jersey town until the judges found it was a young man trying to put one over.

Douglas Fairbanks, Jr., who is being trained for the movies.

Miss Anna Bolchi-Benjamin, adopted daughter of Park Benjamin, distinguished American lawyer, leaving to scatter his ashes to the four winds "at the middle of the ocean" as his will directed.

Mme. Marilina Sever Bocu, now in the States arranging for the visit of the Queen of Rumania.

Cy Williams, veteran ball player of the Phillies, is stealing Babe Ruth's thunder this year. He knocked out three home runs in one game the other day, giving him twelve for the season.

Portsmouth children decorating the graves of Australian soldiers.

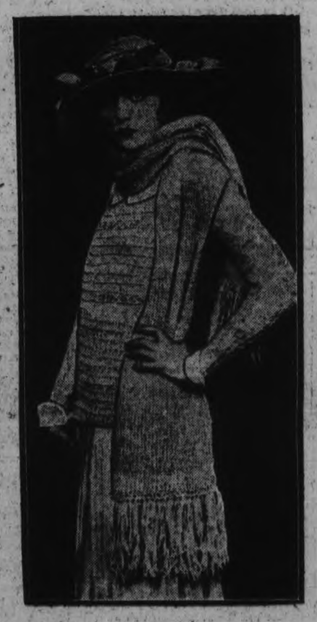

Mademoiselle will find that sporty things are quite the vogue this season. Here is an effective costume with sweater of grey and scarf of wild rose to give the necessary touch of color.

Miss Theresa Bonney, an American artist posing as Mona Lisa and showing a remarkable resemblance to the famous painting.

A fine war memorial, the work of Wm. Marsden, the British sculptor.

A week before Capt. Selby-Lowndes married Miss Angela Arkwright in London, the bride's mother summoned the groom for assault. The summons was withdrawn when the captain apologized. The happy couple leaving the church.

D. J. Dodson and Chris Wehrman of Pittsburg recently went from Boston to Chicago, 1,239 miles, by motorcycle and sidecar in 40 hours and 25 minutes, a record.

The Welsh Guards at the trooping of the colors in London.

Lord Rosebery's Ellangowan, winner of the Two Thousand Guineas in England.

Watch For These Beauties on Silver Screen! They're Baby Stars of the Movies For 1923

FILMDOM'S COMELY COMERS

LEFT TO RIGHT, ABOVE: BETTY FRANCISCO, KATHLEEN KEY, HELEN LYNCH; BELOW, PAULINE GARON, JOBYNA RALSTON, MARGARET LEAHY.

ETHEL SHANNON

LEFT TO RIGHT, ABOVE: EVELYN BRENT, DOROTHY DEVORE, LAURA LA PLANTE; BELOW, VIRGINIA BROWNE FAIRE, ELEANOR BOARDMAN, DERELYS PERDUE.

(By Jack Jungmeyer.)

HOLLYWOOD, May 18. It has become a happy custom of the Wampas—Western Motion Picture Advertisers' Association, if you must have it in full— to present thirty comely comers in the movies at their annual frolic as "The Baby Stars" of the year.

To appreciate the full weight of their star-picking judgment and their prowess as prophets, you must know that the Wampas are those indefatigable boys vulgarly known as press agents—the boys who day by day herald the merits of their patrons from Beverly Hills to Broadway.

The Wampas constellation for, 1923, just selected for demonstrated ability as well as pulchritude, are herewith presented for your inspection, pictorially and typographically:

EVELYN BRENT, born in Tampa, Fla., first appeared in Metro pictures and now with Douglas Fairbanks under long contract; Mary Pickford calls her a perfect screen beauty. First appeared on stage at age of 14.

DERELYS PERDUE of Kansas City, Mo., started in pictures two years ago. Played bits with old Fox-Finis company. Now one of most promising of younger leading ladies in Robertson-Cole productions.

MARGARET LEAHY, a Londoner, who was "found" by Norma Talmadge recently after considerable cinema experience with English and French companies. Now appearing with Buster Keaton.

VIRGINIA BROWNE FAIRE comes from an old New York family. Her striking beauty caught attention of eastern film directors and she made her debut with the Metro Corporation. She is under contract with First National.

DOROTHY DEVORE hails from Fort Worth, Tex. Coming to Hollywood determined to enter films, she was given a try-out by Al Christie. She made good with a bang, and is regarded as one of the promising young prodigies of the Christie comedies.

ELEANOR BOARDMAN is a Quaker City girl with both screen and stage experience. From high school amateur performance she jumped to the speaking stage via a stock company, from which she found her way to the Goldwyn studio at Culver City, where she is held in high esteem.

LAURA LA PLANTE left Kansas City for a picture debut with Christie, and then moved over to the Universal lot where she has been playing leads. Kansas City sustained a great loss.

KATHLEEN KEY, from Buffalo has a smile (see photo) which opened the doors of Hollywood to her on sight. Her first parts were with Thomas H. Ince. Now she's on the road to stardom under Goldwyn direction.

JOBYNA RALSTON is one of Tennessee's choicest products. She is dispersing the naive charm of her native Cumberlands through the medium of Harold Lloyd comedies. Got into films because no one had the heart to keep her out.

BETTY FRANCISCO is one of those perfect natural blondes whose beauty is the open sesame to flickerland. "Eyes, hair and other features blend perfectly," says her particular Wampas. Jesse D. Hampton found her; Goldwyn has her.

HELEN LYNCH scores heavily for Billings, Montana, She began at the bottom of the ladder on the Lasky lot and has been rapidly forging toward the top. Lasky directors are giving her every opportunity to express a variety of talent, to say nothing of looks.

PAULINE GARON came to Los Angeles from Canada with her family, and no particular desire to enter movies. Selected for a small part with First National, she photographed so well and exhibited such promise that she was persuaded by contract to remain. A real baby star!

ETHEL SHANNON is still Irish despite long residence in Denver. Hollywood hailed her with delight. She made her initial bow with Metro, and is now being directed by B. P. Shulberg in a Perfect Pictures career.

VOICE OF THE PEOPLE

ALBERTA COAL.

Editor Examiner:

Dear Sir,—Would you kindly allow me space for a few facts re the editorial of the 14th inst., on "The reason for the nine dollar rate."

You seem to imply that the responsibility for the rate rests with the different unions employed on the railways. I believe a goodly number of the public are of the same opinion.

This is due to a large extent to not knowing the rates of pay and conditions under which these men labor. The article referred to would include nearly all classes of railway labor and particularly those of the transportation department. The Alberta coal would come under the through freight rate, which for trainmen is four dollars and forty-eight cents for one hundred miles, which is equal to the eight hour day that is in operation, making a rate of fifty-six cents an hour. I understand the firemen's rate is four dollars and sixty-two cents per hundred miles, making a rate of fifty-eight cents an hour.

Those men are skilled in their line of work and should receive the same as other skilled tradesmen. I understand that the carpenters of Peterboro signed an agreement for seventy-five cents an hour, which was the lowest in the province. And other tradesmen are receiving a much higher rate than the carpenters. The above rates for railroad men are considerably lower as you can readily see than any of those tradesmen. The railroad men, while receiving the blame for the higher freight rates have conditions altogether different from the ordinary worker. The transportation men before getting work have to pass an examination on the rules, another on the air brake, also pass an eye and ear test. Enginemen and firemen have also to pass an examination on the engine.

In the busy season transportation men are called out, rain or snow, and at all hours, day or night. In the dull season they are often laid off for months, sometimes as many as thirty or forty at one terminal. Others probably get two or three days' work per week. Brakemen and firemen often have to work twelve to fifteen years before promotion gives them steady work as conductors or engineers and from twenty to twenty-five years before having a steady mixed train.

There is an ever-increasing demand on the part of the public in recent years for anything that helps to eliminate accidents, such as overhead bridges, crossing bells, crossing watchmen, all of which help to keep up freight rates. In recent years the roadbed and equipment of all kinds has greatly improved.

I trust that this information will convince you we receive no more than our due.

Sincerely yours,
RAILROADER.

Be better nourished
BOVRIL
prevents that sinking feeling

New Limited Night Train effective May 13th

Leave Toronto 9.45 p.m. daily, daylight saving 10.45 p.m.
Arrive Montreal 6.45 a.m. daylight saving 7.45 a.m.
Leave Montreal 9.30 p.m. daily, daylight saving 10.30 p.m.
Arrive Toronto 6.20 a.m. daylight saving 7.20 a.m.

Toronto and Montreal

CANADIAN NATIONAL RAILWAYS
Double track all the way

Other popular night trains:—
Leave Toronto - 8.30 p.m. daily — Arrive Montreal - 7.10 a.m.
Leave Toronto - 11.00 p.m. daily — Arrive Montreal - 7.20 a.m.
Leave Montreal - 7.30 p.m. daily — Arrive Toronto - 6.00 a.m.
Leave Montreal - 11.00 p.m. daily — Arrive Toronto - 7.30 a.m.
Equipment includes modern coaches, Pullman standard drawing-room and compartment sleeping cars, and club car with buffet on 11.00 o'clock trains.

all trains from Union Station

Best Passenger Service in Canada

NEWS COBOURG AND DISTRICT

Rain Delays Clubhouse—Items of Interest From Town and Country.

COBOURG, May 17.—The funeral took place yesterday at Coldsprings of Mrs. Linton, before her marriage Jane Rosevear, and one of the most highly esteemed ladies of Hamilton township. Mrs. Linton was a sister of the late John C. Rosevear, for many years Division Court clerk at Cobourg. Mrs. Linton passed away at the home of her daughter, Mrs. Charles Batten. Hre entire life had been lived in Hamilton township, where she married the late Alexander Linton and settled upon a farm near Coldsprings. He predeceased her some years ago. Mrs. Linton was a valued and faithful member of Coldsprings Congregational church. She is survived by two sons, Matthew and John W. of Hamilton township, and by four daughters, Mrs. Charles Buttar, Mrs. Thomas Buttar of Hamilton township, Mrs. William Watt, Bethseda and Mrs. F. Brenton, who resides near Rossmount. The funeral took place from the old homestead, now the residence of her son, Mr. John W. Linton, to Coldsprings Congregational cemetery, and was largely attended.

Toronto Lady Died Here.

The death took place here of Margaret Kerry, daughter of Mrs. H. Kerry, Lisgar street, Toronto. The funeral was held in Toronto.

Rain Delays Club House.

Men are engaged under the direction of Contractor Sherman Cooper excavating for the new bowling club house which is being erected at Victoria park. The heavy rain of the past week has hindered the progress of the work, however, as the ground is very wet. It is to be erected just north of the green, with wide verandah overlooking the lake.

Presentations Made Here.

At the conclusion of the performances of "The Girl in Red," the comic opera with music, which was presented here for three nights, under the auspices of the Cobourg Baseball Club and direction of Mr. Theodore Bird, several presentations were made. For selling the largest number of tickets Mr. George Goodrich, Jr., was presented with a pair of cuff links. Miss Katie Waller, who came second, was presented with a ring. Miss Croft, who tied with two other young ladies, drew the lucky number and was presented with a vanity case. Miss Johnston ,the accompanist, was given a cameo brooch and Miss Dorothy Wormington, who assisted with both the children and adult practices, was presented with a box of chocolates. Members of the baseball executive present were: Mr. O. F. Allison, Mr. C. R. Gummont and Mr. Geo. P. Strong, who thanked all who had assisted in making the entertainment a success and for their valued interest in the Baseball Club.

Will of Abraham Culver.

The will of the late Abraham Henry Culver of Hamilton township, who died on Feb. 9, 1923, disposes of an estate of $29,850.60, it is stated, made up of $25,350.60 in cash and $4,500 real estate. To his daughter, Mrs. Sarah Winnifred Macklin, he left three thousand dollars, it is stated and the remainder of the estate goes to his son, Henry Orma Culver. Provision, however, is made that the said Henry Culver, must provide a comfortable and suitable home, it is stated, in his own residence, for deceased's mother, Mrs. Sarah Culver.

The Humorist

"France," says a Frenchman, "is having her day." How long before night?

New England man left millions in will of 50 words, so he may have made it by being a man of few words.

Being frank is fine; but in Alabama, a man was arrested for being Frank in one town and Henry in another.

Next month is the shortest month unless you are speaking of money.

Over in Russia, Prince Utomsky may be shot, but with a name like that he may be glad of it.

TELLS OF DISCOVERING BODY

.... Henry Warren, 12, who found, under a pier, the body of Leighton Mount, Northwestern University student, is shown here testifying at the corner's inquest. Grouped in the background are university students, some of whom will testify later.

DRINK SIGNALS WRECK GANG OF BIG CROOKS

PARIS (By Mail to United Press). — When a member of Dan Norton's gang of international high-class crooks asked for a Scotch and soda or a green creme de menthe, it meant just that to the bartender and the innocent bystander, but to any other member of the band who happened to be within hearing it conveyed the information that the "deal has gone through," or "must see you right away."

This method of communicating with each other, when they were supposed to be total strangers, served the crooks well for quite a while, but it had disadvantages which resulted in the capture by the Paris sleuths of the leader of the gang and eight of his lieutenants, including "the little girl from London," who acted as the decoy.

French plain-clothes men had been on the trail of the crooks for months, but had been unable to connect them with the scores of robberies of money and jewellery reported from the best hotels of Paris, London, and Brussels, the victims being chiefly Americans and Englishmen.

It was the "bar-room telegraphy" which proved their undoing. Dan Norton, the "man with the cauliflower ear," had had so many messages to transmit to his pals that when he left the Hotel Continental after a big haul of gems he wasn't able to navigate the perilous crossing of the Rue de Rivoli, and was picked up by the sleuth. In the police station abundant proof of his profession was found in his pockets.

Meanwhile, Daisy Evans, so-called wife of an Australian member of Norton's confederation, had been transmitting similar messages to sundry gentlemen of cosmopolitan appearance in a bar near the Opera.

Having had to change her order many times to "get the story over," she was found an hour or so later careening down the Rue Daunou, shrieking "Tipperary."

The plain-clothes man specially accredited to her saved her from the regular "cop on the beat," and sent her to join Norton. Within an hour the others were all gathered in.

COUNTER CHECK BOOKS

It will pay you to place your order for COUNTER CHECK BOOKS within the next two weeks, if you will soon be requiring them.

TELEPHONE 1600
THE EXAMINER

and we will have one of our travellers see you with prices and samples.

BUY ADVERTISED GOODS
They Insure Against Fraud

SPECIAL SERVICE.

We specialize on repairing all makes of Irons, Toasters and Electrical Appliances. We guarantee all our repair work.

SATURDAY SPECIAL - - - - 55c
BERJAMER TWO-WAY PLUG

Cowain Electrical Co.
'PHONE 806 - - 188 CHARLOTTE STREET

Backward Weather Forces Us To Clear All Our Spring Footwear At Amazingly Low Prices

Due to the unseasonable weather, this has been a bad spring for business. As a result, we find that our stock of Spring Shoes is too large. In order to bring our stock down to its proper level, we shall make drastic cuts in the prices of all Spring Shoes.

A partial list of bargains below.

$1.98 LADIES' BROWN KID OR CALF SHOES, with two straps, medium toes and low heels. Sizes 2½ to 7. Regular $4.50.

$2.98 LADIES' PATENT LEATHER SHOES, with one strap and two buttons, low heels and medium toes. Sizes 2½ to 6.

$2.25 LADIES' WHITE CANVAS OXFORDS OR STRAP SHOES, with flat rubber heels and leather soles. Sizes 2½ to 7.

$3.98 LADIES' HIGH - GRADE SHOES, of patent and grey. All the newest styles in patent or patent and grey suede are included; also brown kid with grey inlays. Sizes 2½ to 7.

$4.95 YOUR CHOICE OF PRACTICALLY ANY SHOE IN OUR STORE, including Satins, Brocades, Patent Leather and Kid Shoes, with high or low heels. All sizes.

75c LADIES' SILK STOCKINGS, first quality, in grey, black, navy, brown or white. Sizes 8½ to 10.

Men! Men! Did You Ever Imagine Such Low Prices For Guaranteed All Leather Shoes? Read the Bargains For To-morrow

$3.50 MEN'S BOX KIP BOOTS, with solid leather soles, in Blucher style. Sizes 6 to 10. Guaranteed all solid leather.

$3.98 MEN'S BLACK OR BROWN CALF BOOTS, with Goodyear welted leather soles and rubber heels. Made on the newest lasts. Sizes 5½ to 10. Regular to $7.50.

$3.75 MEN'S BROWN CALF OXFORDS, made on a medium toe last, with leather soles and heels. Sizes 5½ to 10. Regular $5.00.

$4.50 MEN'S BROWN CALF OXFORDS, made on the new French toe, with Goodyear welted leather soles and rubber heels. Sizes 5½ to 10.

CHILDREN'S TAN BAREFOOT SANDALS
Sizes 4 to 7½ for $1.10
Sizes 8 to 10½ for $1.25
Sizes 11 to 2 for $1.50

CHILDREN'S PATENT MARY JANES
Sizes 4 to 7 for $1.25
Sizes 8 to 10 for $1.50
Sizes 11 to 2 for $1.75

D. Zacks 424 George Street

WHITE ENGLISH BATH TOWELS
Splendid quality, finished with coloured stripe, hemmed ends. Note the size 20 x 40 inches. Saturday and Saturday Night **29c**
Rummage Deparment, each .....
SEE OUR WINDOW DISPLAY.

RICHARD HALL & SON LIMITED

BABY LAMB SAXONY WOOL
1½ to 2 ounce Skeins. All colours ..... **3 for 25c**
Saturday and Saturday Night .....

ATTRACTIVE MAY SALE SPECIALS

PRICES QUOTED ARE FOR SATURDAY AND SATURDAY NIGHT ONLY.

Pre-Holiday Sale
Smart New 1923 Style

SUITS

All-Wool Tricotine, Novelty Tweeds and Poiret Twills.

Every Suit a correct new model. The tailoring and fit are right up to the HALL standard. The fact that these Suits are offered at a ridiculous price is due entirely to weather conditions during April interfering with the sale of Suits, with the result that we've more garments than we would otherwise now have on our racks. It is against the Store policy to carry over merchandise from one season to another, so out go this rack of splendid Suits at.....

$15.90

Special Millinery Reductions For Saturday.

One table of Tailored Sport Hats, Sailors and Trimmed Dress Hats. Values worth up to $7.50.
TO CLEAR SATURDAY.

$2.49

And our entire stock of Trimmed Millinery, including several imported models. All are exclusive and are the season's latest creations.
ON SALE SATURDAY AT 1/3 OFF THEIR REGULAR PRICE.

Women's Figured Nainsook Nightgowns, Sedan Satin Bloomers, 98c ea.

ALL COLORS, AND

Envelope Chemise

PINK AND WHITE NAINSOOK

98c each

All are values worth up to $2.00. Your choice of the assortment, each..... **98c**

Five Hundred House and Porch Dresses 98c

Ginghams, percales and prints. Wonderful values for a big Rummage Anniversary Sale. The bargain price for one day only—the last day of the Anniversary Event, each..... **98c**

Dresses worth up to twice the Sale price. Big assortment of styles to select from. A really wonderful opportunity to secure attractive, smart style Dresses—decidedly underpriced.

Leading Values in the Homefurnishing Dept.

Lace or Insertion Trimmed Curtain Scrim and Chintz Trimmed

Curtain Scrim 24c

Regular values 35c and 39c yard. This is an exceptionally good quality, closely woven, and splendid value for Saturday at the special price of, per yard..... **24c**

A Clearance of Discontinued Lines of Front-Laced Gossard Corsets

VALUES REGULARLY SOLD AT $4.50 TO $8.00

Made from pink and white brocade and coutil. Straight, curved and medium models to fit the average figure. All at one clearance price Saturday, per pair..... **$2.95**

Women's Summ'r Vests

Fine oxford knit, opera and point shoulder styles. Guaranteed first quality.

35c
EACH
3 FOR **$1.00**

Black Mercerized Sateen Romper Dresses & Rompers

Smartly trimmed and embroidered. The regular prices up to $1.50 each. On Sale Saturday..... **98c**

WOMEN'S AND MISSES' SMART STYLE TUXEDO AND PULLOVER

Sweaters

Knit from fine silk finished yarns, in smart tuxedo and pullover styles. Colors of tomatoe, cadet, sand, brown, white, grey and bluebird blue may be had. Unusual value and specially priced for Saturday only at..... **$1.95**

Drapery Chintz

Values up as high as $1.00 a yard. English, Canadian and American makes. Some of the choicest of the new color combinations in the lot, as well as some very artistic designs. An exceptionally fine assortment of livingroom and dining-room Chintzes. May Sale special, yard..... **48c**

Grasstex Rugs

For verandah, livingroom or bedroom use. All-over patterns and band borders. Size 4 feet 6 inches x 7 feet. Saturday, each..... **$1.78**

Grasstex Mats

Size 27 inches x 54 inches. Saturday, each..... **59c**

TWENTY DOZEN

White Opaque Window Shades

Trimmed with insertion. Size 37 by 70 inches. All ready to hang. Regular $1.65 value. May Sale special Saturday, each..... **99c**

Canadian Made Cocoa Door Mats

Deep close brush that will stand hard useage for years. Saturday, each..... **89c**

Last Day of the Rummage Department Anniversary

Specials for Saturday and Saturday night. Unparalleled values. A Sale staged to celebrate the first birthday of this wonderful Bargain Department.

Special May Sale Values from Staple Department

Fancy Crepe Voile

36 INCHES WIDE

Fine Voiles for smocks or dresses, showing small all-over patterns in colorings which please—navy, brown, black, tangerine, tomatoe, grey and Copen. Special for Saturday, yard..... **79c**

Pure Irish Linen Table Damask

Beautiful satin finish, several different patterns to choose from, 70 inches wide. Regular $2.25 per yard. Special for the May Sale Saturday, per yard..... **$1.59**

Fifty-Nine Cent Table
Curtain Materials Saturday

There's a wonderful assortment of good Curtain Materials laid out for you to choose from Saturday. Regular values up as high as 90c a yard. We have piled one of our largest tables high with wonderful values, all at one low price Saturday.

There are White, Cream and Colored Scotch Madras and English and Scotch Curtain Nets, Fine Spot Marquisettes both white and colored. Its the greatest assortment of excellent values in good, clean, new Curtain and Drapery Materials we've ever offered at such a low price.

Given Away FREE with every $3 Purchase in the Rummage Department Saturday.

ONE 35c GLASS JAR "SYTA HARMONY" TALCUM POWDER.

EXTRA SPECIAL FOR RUMMAGE ANNIVERSARY SALE

Bath Towel & Soap Sale

FOR SATURDAY AND SATURDAY NIGHT

1 large size 35c Bath Towel and 1 tablet Almond Cream Bath Soap, regular 10c. Total value, 45c.
ALL FOR **25c**

Heavy Colored Stripe Bath Towel, English, manufacture, size 18 x 39. Soap is Seward's Almond Cream, sold everywhere at 10c.

Full Bleached Sheeting

72 inches wide, "Prue" brand, fine quality, free from all fillings or dressing. A special in the Staple Dept., yard..... **69c**

Satin Table Damask

72-INCH

A beautiful quality that will launder and wear perfectly. Several dainty patterns to choose from. May Sale special Saturday, per yard..... **98c**

Circular Pillow Cotton

Wabasso brand, full bleached, free from dressing, 42 and 44 inches wide. Saturday, per yard..... **49c**

Full Bleached Cotton

36-INCH

Good heavy weight. A special value for the May Sale on Saturday at, per yard..... **17c**

36 inch Dimity

Fine sheer quality, in stripe and fine check patterns. May Sale special Saturday, per yard..... **25c**

"Ratina"

The popular summer dress goods, in a splendid quality. Your choice of tan, Copen, blue, Nile green, mauve, cherry and navy. 36 inches wide. May Sale special Saturday, per yard..... **98c**

Natural Pure Linen Towelling

15c PER YARD

A splendid quality, finished with red stripe border. Saturday May Sale special, per yard..... **15c**

Full Bleached Pure Linen Towelling

Good weight, full bleached. Quality that cannot be duplicated for less than 30c per yard. Our Saturday Sale price is, per yard..... **19c**

In the Dress Goods and Silk Department.

Crystoline Crepe

One of the most fashionable materials for gowns and smocks. We specialize this pure silk quality, 38 inches wide, in colors of sand, grey, Harding blue and violet. For Saturday only at, per yard..... **$1.98**

Pure Wool Serge

40-INCH

Colors of navy blue, black, negro tan, peacock blue, henna, rose and sand. A leader in the Dress Goods Section. Special for Saturday, per yard..... **69c**

54-INCH

All-Wool Tricotine $2.69 yard

In colors of navy blue, black and brown. A rich soft material made of pure Botany wool. Very fashionable for skirts, dresses, suits or wraps. Saturday May Sale, yard..... **$2.69**

Pure Linen Towels

35c EACH, 3 FOR $1.00
SIZE 18 x 32 INCHES

Extra good quality, hemmed ready for use, striped ends. A leader for the Rummage Anniversary Sale Saturday, each, **35c**

3 for $1

Special Purchase of Glass Berry, Table, Fruit and Water Sets

All are Seven-Piece Sets in clear glass, with neat pressed design. A leader in the Rummage Dept. on Saturday, per set..... **$1.35**

Women's Summer Whitewear

Your choice of Open or Closed Drawers, Envelope Chemise, Step-Ins, Camisoles, Corset Covers and Bloomers. All are made from fine quality of nainsook, in colors of pink and white, and are daintily trimmed with lace, insertion and embroidery. Values that sold regularly up to $1.50. Your choice at Saturday Anniversary Rummage Sale, each, **59c**

Ready-To-Hang Window Curtains

LACE, INSERTION AND HEMSTITCH TRIMMED

2¼ yards long, made of fine scrim. Anniversary Rummage Sale Saturday, pair..... **$1.29**

RUMMAGE ANNIVERSARY

English Ginghams

27 INCHES WIDE

Shown in a range of fancy plaids and large and small checks and in an assortment of colorings, which are guaranteed fast and are fashionable for this summer's wear. A special purchase for this anniversary event enables us to offer you the best Gingham bargain to be had this year. Saturday Rummage Anniversary Sale special, per yard..... **19c**

Anniversary Special in Flannelette Blankets

An opportunity to supply your Blanket needs at very low cost. This good quality Blanket sells regularly at $2.50 per pair. 11/4 size, finished with blue or pink stripe borders. Specially priced for Saturday at, per pair..... **$1.89**

White Turkish Towels

SIZE 20 x 40 INCHES

Extra heavy quality, round turned thread, striped ends, hemmed ready for use. Saturday Sale, each..... **49c**

Women's Summer Nightgowns

Values formerly sold at $1.00 and $1.50 each. Fine qualities of nainsook, with lace, insertion and hemstitch trimmings, and in colors of pink and white. Several kimona, point shoulder and square neck styles to choose from. Anniversary special Saturday, each..... **69c**

The GRESSMAN Company Limited

This Store is in Order to Receive the Usual Throng of Saturday Shoppers That Frequent All Our Busy Floors

Many New Progressive Month Values That Are Decidedly Worth While !

Saturday Specials at the Toilet Goods Section

Pond's Vanishing and Cold Cream, 37c.

White Ivory Dressing Combs, 19c.

Barclay's Cocoanut Oil Shampoo, 19c.

Hutax Tooth Paste, 19c.

Satinee French Face Powder, 10c.

"Cutex" Manicure Sets, 43c.

"Mum" Deodorant, 29c.

50c Men's Tooth Bgushes, 34c.

"Mennen's" Shaving Cream, 29c.

"Mennen's" Talcum for Men, 19c.

Hair Groom, 45c.

Frostilla After-Shave, 29c.

STREET FLOOR, ARCADE ENTRANCE (RIGHT).

A Real Golf Shoe for Women at $9.50

Made of medium shade brown calf, with plain toe, and in apron pattern so popular with sport shoes this season. One of the features of this Shoe is the new crepe rubber sole. It is of thick, yet very light, extremely flexible rubber with exceptional wearing qualities. Equally popular for general wear.

Price, $9.50

Extra Large "Cannon" Bath Towels, 39c each

Very Heavy Terry

There is no doubt that the name "Cannon" will stand foremost in the minds of those who are looking for better Towel values.

The wonderful heavy terry and the generous size—20 x 40 inches—all help to make this a Sale worth while. One will make no mistake in purchasing dozen or hali-dozen lots.

STREET FLOOR, REAR ARCADE.

At the Notion Counter

6-Yard Rolls Tape, 2 for 15c

English Tape, made in white or black, in 6-yard rolls. An excellent 10c Tape. Widths 1 to 7.

5c Wool Mending Skeins, 3 for 10c

Made in Peterborough of excellent yarn and in a great assortment of colors.

Mercerized Mending Cotton, 2 Balls 14c

For mending silk or mercerized hose. Fifty yards on a spool. All colors, including black and white.

De Long Hair Pins, 13c Box

There are 150 Pins of assorted sizes, in both invisable and standard makes. Sold formerly at 20c a box.

De Long Safety Pins, 2 Cards 15c

By long odds the best Safety Pin to be had. Guarded at both ends and rust-never. All sizes.

From the Dress Goods Dept.

56-INCH

Botany Serge $2.98 Yard

Sorry to say, we have only 25 yards of this fine Botany Serge. The weight is splendid and will make up well for women's or men's wear. We cannot purchase more at this price, which is only half of the actual value. Wide-awake shoppers will not miss this unusual opportunity.

36-Inch Black Duchess Satin $2.79 Yard

Absolutely our best quality and positively guaranteed. We will gladly make good your loss if this Silk does not give adequate service for the money expended. Very rich in appearance and of perfect dye. We have only black in this heavy Satin.

STREET FLOOR.

33-Inch Heavy Quality Pongee $1.59 Yard

The warm summer days are close at hand. What a splendid opportunity to purchase your season's supply of this excellent material. Under the sweltering heat of the warmer months what a relief it is to be attired in apparel cool and refreshing. This is just the thing; quite suitable for dresses, bloomers and other articles of underwear. An extensive range of colors—rose, pink, white, light grey, tangerine, bluejay and black.

STREET FLOOR.

Colored Sport Flannel $1.89 Yard

54 TO 56 INCHES WIDE

One of the season's most serviceable sport fabrics. Very popular for suits, coats, dresses, jumpers and separate skirts. We have it in all the wanted shades. A splendid value for Saturday buyers.

STREET FLOOR.

Colored Habutai Wash Silk $1.48 Yard

The width is 36 inches. A material well known for its wonderful washing and wearing qualities. This year its uses are more numerous than ever. We have it in all the smartest shades, White, Sand, Grey, Orchid, Pink, Maize, Turquoise, Copen, Light Grey, Red, Scarlet, Henna, Nile Old Gold Peacock Rose and Black.

AFTERNOON TEA SERVED THIRD FLOOR.

"Niagara Maid" and "Queen Quality" Silk Gloves 98c Pair

Our entire stock of $1.25 Silk Gloves in these two popular makes. Tomorrow's Sale allows a saving of 27c on every pair. The colors are grey, brown, sand, black, taupe, mode, silver, pongee and platinum. Every size included.

STREET FLOOR.

NEW SHIPMENT

Real French Made Chamois Cloth Gloves, 59c Pair

A most attractive price on these lovely French-made Gloves in summer weight chamois cloth. All have pretty embroidered backs and piping of contrasting colors in pleasing shades of grey mastic, mode, Havana, navy and black. This price is only made possible by our Progressive buying policy.

STREET FLOOR.

Women's COATS

TWO PARTICULARLY ATTRACTIVE PRICES ON THESE CHARMING MODELS

Very smart styles, made of all-wool velour and polo cloths, full and half lined, English tailored type and novelty styles, showing embroidery and folds of self material. Sizes 16 to 38.

$25.00

Another group of six Coats, in three-quarter length, plain styles, with trimmings of stitching and buttons. Sizes 16 to 20.

$12.50

- THE - Bargain Annex

Ever a Favorite with Saturday Shoppers, Offers Some Worth-While Merchandise To-morrow

REPEAT SALE OF 36 AND 38-INCH

Fine English Dress Voiles 29c Yard

Practically half of this lot represent a half-price purchase; others are clearaways from our regular stock. Most of these excellent quality Voiles are of English make. Very attractive patterns and plain colors.

New Shipment Corn Brooms 59c Each

Every Broom made from selected quality broom corn. Positively no Japanese substitutes used. The same good quality that has made our Annex Brooms famous.

ONE HUNDRED ONLY

Grastex Floor Rugs, 37c Each

Splendid quality Grastex Rugs. They are medium size, with attractive colored borders of blue, green and brown and plain or figured centres. The edges are all well bound to prevent fraying. A Rug equally suitable for the verandah or summer home.

Big Values at Small Prices

25c Heavy Quality Factory Cotton, 19c.
35c Fine Quality English Longcloth, 24c.
Boys' Long Sleeve Summer Jerseys, 39c.
Two Hundred Yard Spool Cotton, 5c.
Children's 25c Black Ribbed Cotton Hose, 19c.
Men's $1.50 Balbriggan Combinations, seconds, 98c.
Women's 50c Pink Step-Ins, 39c.
Women's Regular 50c Lisle Hose for 39c.
36-inch "Dalmor" Art Draperies, 33c.
Special $1.00 Value Colored Bath Towels for 79c pair.
Silk Hair Bow and Sash Ribbon, 24c yard.
Women's Fine Quality Nainsook Gowns, 95c each.

Saturday's Mid-Day Lunch—50c

Served in Our Tea Room, Third Floor.
11.30 a.m. to 2 p.m.

SOUPS	VEGETABLES
Cream of Tomato Vegetable	Mashed Potatoes Creamed Peas
COLD MEATS	DESSERT
Roast Beef, Veal, Ham	Strawberry Shortcake Whipped Cream, Ice Cream
HOT MEAT	Bread and Butter
Roast Pork With Gravy	Pot of Tea or Coffee

Other Sparkling Values Throughout the Store

Dainty "Bertha" Collars of Lace and Fine Net 84c Each

Seldom are we able to show such lovely Collars at this price. They are all made in the correct "Bertha" style of fine Brussells net, shadow and Oriental laces, in colors of white and cream, and from 5 to 8 inches wide.

STREET FLOOR

Chenile and Cotton Bedroom Mats $4.75

Made of good quality chenile and cotton, mixed, with very pretty floral borders and fringed ends. Colors of blue, rose, grey, green or fawn. This exceptional price for Saturday only.

Double Bed Width Full Bleached Canadian Sheeting 44c Yard

Surely you'll not miss such a chance. This excellent quality double-bed width Sheeting, bought when the cotton market was extremely low, cannot be duplicated at this price. It is full 8/4 width.

STREET FLOOR, REAR ARCADE.

Women's 50c Fine Quality Undervests 39c Each

There is a choice of several styles, without sleeves or short sleeves, or opera tops. Every Vest is splendid quality. A remarkable value for tomorrow's selling. One will find such makes as "Harvey" and "Moodie" brand in this lot.

LADIES' SHOE SHINE STAND, SECOND FLOOR.

SUPERIOR QUALITY

English Ginghams, 29c Yard

32 INCHES WIDE

There is no doubt but what they will please you. All are fine English Ginghams in a great array of patterns, including small and large checks and plaids. The checks include red, blue, pink, mauve and black with white, in two sizes, and plaids in combinations of colors, such as blues, greys, greens, mauve, rose and Scotch tartan. All 32 inches wide, and guaranteed fast colors.

Fine Mercerized Lingerie Checked Dimity 49c Yard

Every year finds this dainty material becoming more and more popular for women's and children's wear. Very neat small check designs, in colors of maize, helio, pink, blue and white.

STREET FLOOR, REAR ARCADE.

ONE-HOUR SALE !

9 A.M. TO 10 A.M.

Women's "Niagara Maid" Pure Thread Silk Hose, 88c Pair

SUBSTANDARDS

Labelled by the makers "substandards," but one will find many pairs that could well be classed as firsts. Made of pure thread silk, in a collection of colors, including black, brown, grey, platinum and white. All sizes in each color. From 10 o'clock on the price will be 99c pair.

TWO-HOUR SALE !

10 A.M. TO 12 A.M.

Only 100 Yards of Full Bleached Damask Tabling, 59c Yard

56 INCHES WIDE

Only two hours in which to purchase this heavy Damask Tabling. We doubt if it will last that long. Just 100 yards to clear at this price. It is full 56 inches wide and should make a splendid cloth for breakfast use.

STREET FLOOR, REAR ARCADE.

To-morrow Is The Only Saturday of Our May Week of White !

Bright, warm days are here—days that make you eager to slip into delightful, winsome, cool underthings. Women will find no better opportunity to purchase their season's supply. The commanding values include apparel of every type and seasonable and staple merchandise for the home.

We've planned a special demonstration among the light-weight and cotton underthings for tomorrow. Just to show the unmatchable offerings that we have provided for this interesting May event. We have selected a table at one price that seems amazingly little to pay for such dainty and durable pieces. We have put into the day's presentation at that figure the most remarkable values that you've seen this year at least.

—The Price, $1.98

The articles included are Gowns, Envelope chemises, Drawers, etc. Some of madapolam, others of fine nainsooks. All of extraordinary excellence at this low price.

New Summer Shipment of Harvey Pointeel Silk Hose for Women at PER PAIR - - - - - $2

Made of heavy strand pure thread silk, with double heels, soles and toes. One may have a choice between ribbed or hemmed tops, in all the season's most wanted colors—black, brown, grey and white. We have a complete size selection in each color. Very moderately priced at $2.00 pair.

STREET FLOOR, 1ST CIRCLE.

DO NOT FORGET

Our Special Selling Week of

DRESSES

It Will Be One of the Features of Our Second Floor Saturday

They have all been grouped regardless of their former prices, with styles, materials and values which should prove interesting to all. This is not a special price event including only a few Dresses, but comprises of our entire stock of Silk Frocks. All are smart styles, depicting style features of the season. Prices and models to suit those of most exacting tastes.

Group No. 1	Group No. 2
$25.00	$19.50
Group No. 3	**Group No. 4**
$39.75	$10.00

Values of Interest in Our Drapery Dept.

45-Inch Scotch Madras 63c Yard

Full 45 inches wide is this beautiful Scotch Madras, exceedingly fine in quality and comes in natural shades only. We have just a limited amount of this lovely material at 63c a yard, so would advise early shopping.

Shadow Tapestry Chintz, 63c Yard

An excellent material at this remarkably low price. Very delightful patterns, with shadow over-print effects. One will have an excellent range of colors from which to choose, including blue, rose, grey and brown.

THIRD FLOOR.

Men ! It's Now Time to Change to Warm Weather Underwear !

ONE MAY NOW CAST OFF THE HEAVIER GARMENTS PROVIDED FOR WINTER AND SLIP INTO COOL SUMMER COMBINATIONS

They are made of nainsook, corded madras, soisette and Irish balloon cloth. We have them all. Properly proportioned to give ample freedom, neatly seamed and buttons are sewn on to stay. All sizes in stouts or regulars.

From $1.00 to $2.50 Garment

Fine quality Balbriggan Combinations in ankle or three-quarter length leg, in long or short sleeves, comfortable Klosed Krotch, and can be had in sizes 34 to 48.

Prices, $1.50 and $2.00

STREET FLOOR, MEN'S SHOP.

Solid Quarter-Cut Oak *Fumed Finish* Dining-room Suite, *Complete* $125.00

The set comprises of: A solid quarter cut oak buffet, in the new Colonial design. It is fitted with two cupboards and roomy linen drawer with three smaller drawers for silverware, etc. Drawers and cupboards are fitted with neat oxidized handles. A table to match with round pedestal top, 1 arm and 5 dinner chairs. This is truly a very neat and sensible set.

Third Floor.

Phone 1650 FOR MAIN FLOOR, HOME FURNISHING DEPARTMENTS AND OFFICE | STORE OPENS AT 8.30 A.M. DAILY STORE CLOSES AT 9.30 P.M. SAT. | **Phone 1651** FOR BASEMENT, MILLINERY AND READY-TO-WEAR DEPARTMENTS.

TURNBULL'S MAMMOTH FIRE SALE

Saturday The 2nd Day of The Two Day Celebration of Our Fifth Anniversary

Clearance Sale of Coats and Dresses

In One Great Group For To-Morrow at $16.75

Assembled For a Record Breaking Day of Selling

COATS

Popular Styles Burberry and Loose Backs in Velours and Tweed Effects Regular Up Ta $30.00

16.75

DRESSES

Canton Crepe Taffettas, Tricotines Oriental Crepe Combinations Up To $40.00 and all our Evening Dresses Up To $60.00

Two Big Values From The Corset Department at $1.59

C/C A La Grace, $1.59

An ideal summer garment, made of two thicknesses of strongly woven fine basket weave material, well boned, low bust, elastic top, four suspenders. Sizes 22 to 29. A real good $2.00 value. Celebration price, **$1.59**

A Summer Corset for the matron, made from light-weight coutil, medium bust. All sizes. Celebration price..... **$1.59**

Kitchen Week

Mixing Bowls

Just a limited quantity left of English Earthenware Mixing Bowls, highly glazed, cream with dark brown band.

6-inch. Regular 25c, for 15c
7-inch. Regular 35c, for 23c
8-inch. Regular 50c, for 35c
9-inch. Regular 75c, for 49c
10-inch. Regular $1.00, for 59c

Drip Pans, Reg. 23c, for 15c

Black Drip Pans in sizes 8 x 12 and 10 x 12. Regular 23c each. Kitchen Week, each..... **15c**

Tin Dippers With Long Handle, 15c Each

Jugs, Reg. Up to 55c, for 25c

See this table of Jugs, some in white with floral designs, others of brown and green English porcelain. Regular values up to 55c each. Kitchen Week, each..... **25c**

Aprons for the Kitchen, 49c Each

Made from good quality striped gingham, tape edges, armholes an dbelt, 36 inches long. Kitchen Week, each..... **49c**

Dish Cloths, 6 for 25c

English String Net Dish Cloths. Kitchen Week, 5c each, or..... **6 for 25c**

Aluminum Tea Kettles, Reg. $3.85, for $2.98

99% Pure Aluminum Tea Kettles, 6 quart size, guaranteed for 25 years, with panelled sides and wood handle. Regular $3.85. Kitchen Week..... **$2.98**

Bath Towels, Regular $1.00 For 69c

Imported from England, heavy-weight Terry Bath Towels in size 22 x 44. Big dollar value. Celebration price, each..... **69c**

Patter Krisp—*Just Fresh In* 30c lb.

For Other Celebration Sale Bargains See The Advertisement in Last Night's Issue

Toilets Goods

Violet Cream, Reg. 25c, for 14c

For roughened hands or irritated skin, use Violet Cream. Regular 25c. Celebration price..... **14c**

Boncilla Clay, Reg. $1.00, at 79c

Face Chamois, Medium Size, Reg. 19c, at 2 for 25c

Toilet Soaps

Cream Olive .....3 for 15c
Fairy Soap .....4 for 29c
P. & S. Cocoa Castile, 4 for 19c
Soap Dolls .....5 for 15c
Long Bar Castile, 2 for 29c
Shaving Brushes, each, 15c
Wilson's Talcum, 3 for 25c
Mennen's Talcum, 3 for 29c
Mennen's Tooth Paste, 4 for 25c

Toilet Goods, Reg. to 75c for 33c, 2 for 65c

MAIN FLOOR

Embroidery Insertions, 10 Yards for 25c

Just about 20 pieces left of Embroidery Insertion, that sold regularly to 15c yard. Celebration price, 10 yards **25c**

Children's Pullovers, Reg. $2.00, for 59c

All-Wool Pullovers, leggings with feet. Good buying for next winter. Red or grey. Fastened around waist with draw string. Sizes 1 to 3 years. Regular $2.00. Celebration price, pair..... **59c**

Grey Scotch Fingering, 19c Skein

Scotch Fingering in grey only, suitable for men's socks. Sold in 4-oz. skeins. Regular price, 50c skein. Celebration price, for 4-oz. skein..... **19c**

Children's Rib Waists, Fleece Lined, Reg. 50c, for 25c Each

Men's Work Shirts, 79c

Men's Blue Chambray Work Shirts in all sizes, with turn-down collars attached. Celebration price..... **79c**

Bloomers, 79c Pair

Ladies' Bloomers, made from butterfly crepe, in mauve, pink or sky, elastic waist and knee. Celebration price, pair..... **79c**

Brushed Wool Scarfs, 39c Each

Here is a real bargain. It will pay you to buy them for next winter. Regular dollar value. Celebration price, each..... **39c**

Little Things at Little Prices

Ric-Rac Braid, white, medium width .....6 yards 10c

¼-inch Elastic, black or white .....3 yards 10c

Boxes of Hair Pins, 3 for 10c

Double Mesh Cape Shape Hair Nets .....3 for 25c

6-yard rolls of India Tape, all widths, roll 5c

Small Size Safety Pins, rustproof .....3 doz. 10c

White Domes .....3 doz. 10c

Corset Laces, 5 yards long, at .....3 for 10c

Black Linen Thread, regular 15c, for 10c

Designers, back numbers, 4 in a bundle, all different, bundle 5c

For the Second Celebration Day

75 More Chic $6.00 and $7.00 Trimmed Hats, at One Extraordinary Price

STYLES

New Pokes - Droops Flare Backs Turbans Chin Chins and Scores of others

$3.39

COLORS

New Blues - Greys Egyptian Colorings Light and Dark Hues In All Their Newest Versions

Every Trimming Immaginable

EUREKA VACUUM CLEANER

Gets The Dirt—Not The Carpet

Regular $60.00

Celebration Price

$45.00

ATTACHMENTS $10.00 EXTRA

Economy Basement

Milk Pans, 29c and 39c Each

Tin Milk Pans, made from heavy sheet tin, strong and serviceable.

3-quart size for..... **29c** 4-quart size for..... **39c**

Milk Pails, Reg. 85c, for 69c

14-quart Milk Pails, made from heavy tin, with rim bottom and wooden handle. Regular 85c, for Celebration Sale..... **69c**

Trays, Reg. 75c, for 49c

Large Black Jap Tin Trays in size 16 x 19. Regular 75c. Celebration price..... **49c**

Table of Glassware, Reg. Up to $2.75, for 98c

A collection of Glassware, consisting of Spoon Trays, Lemonade Jugs, Water Jugs, Butter Tubs, Pickle Dishes, Covered Fruit Dishes and Celery Trays. Regular values up to $2.75. Your choice at, each..... **98c**

Fruit Saucers, Reg. 15c, for 10c

1 table of Fancy China Fruit Saucers, white with floral designs. Regular 15c each. Celebration Sale price, each..... **10c**

Bedroom Basins, Reg. $1.50, for 98c

Large White Bedroom Basins, made of ironstone china, with high glazing. Regular $1.50 each. Celebration price, each..... **98c**

Pure Linen Cloths Reg. $6.00 for $3.98

36 only Pure Linen Damask Table Cloths, 2 yards square, popular patterns. Good $6.00 value. Celebration price, each..... **$3.98**

CLEAN SWEEP SALE

Here's a list of Real Bargains that must be cleaned out on Saturday. You can't equal these ualues. You may never have such a remarkable opportunity again—JUST FOR SATURDAY.

WOMEN'S AND MISSES' SUITS AT $22.50.

35 Women's and Misses' New Spring Suits, made of the finest quality French Tricotine, in a lovely selection of styles, such as the Russian Blouse, Box Effect Balkan, and Tailored. Sizes 16 to 40. Reg. up to $55.00. On sale Saturday at per garment $22.50

WOMEN'S AND MISSES' COATS AT $15.00.

18 Women's and Misses' Coats in the new spring styles. Made of the finest American Velour or Burberry. This is a lot of traveller's samples we just received. Regular up to $35.00. On sale Saturday at $15.00

BEAUTIFUL LOT OF NEW DRESSES ON SALE AT $14.95

100 Sample Dresses, just in for Saturday's Sale. The materials are Canton Crepe, Satin and Radium Lace, Old-time Crepe, etc., in a lovely selection of the newest styles and shades. Reg. up to $35.00. On sale Saturday only $14.95

GIRLS' NEW SPRING COATS AT $6.98.

10 only Girls' New Spring Coats, 10 to 12 years. Made of fine American Velour Cloth, and in a lovely selection of styles. Reg. up to $15.00. On sale Saturday only $6.98

NEW GINGHAM DRESSES ON SALE AT $1.98

For our Saturday Sale we just received a large shipment of new Gingham Dresses, in a lovely selection of styles and patterns. Reg. up to $5.50. For Saturday only, each $1.98

UNDER SKIRTS AT 98c.

10 doz. Spunglass Underskirts, in all shades, with elastic waist bands. Reg. up to $2.25. ..... On sale Saturday 98c

MILLINERY

HATS AT LESS THAN HALF PRICE.

We just received a shipment of Traveller's Samples in the newest styles. No two alike. Reg. up to $10.00. On sale Saturday at..... $2.98

CORSETS AT $1.00.

10 doz. D. & A. Corsets, in Pink or White, 3 new styles to choose from. Sizes up to 28. Reg. up to $2.25. On sale Saturday, a pair only $1.00

SWEATER COATS AT $2.98.

Women's or Misses' New Sweater Coats, in the popular Tuxedo style. Pure wool, "Monarch Knit," in the following shades: Merigold, Jade or Black. All trimmed with white. Reg. $5.00. On sale Saturday, only $2.98

WOMEN'S HOSIERY, UNDERWEAR, GLOVES AND CORSET BARGAINS $2.00 AND $2.50. SILK HOSE AT 98c.

175 pairs of Pure Thread Silk Hose, in the following brands: Holeproof, Monarch, Zimmerknit and Winsome Maid. Guaranteed perfect. All shades. Reg. up to $2.50. On sale Saturday, a pair only 98c

SILK FIBRE HOSE AT 49c.

25 doz. Womens' Silk Fibre Hose, in Black, White, Brown, Navy, Camel, Cloud and Gray. All sizes, and perfect. Reg. up to $1.00. On sale Saturday, a pair only 49c

SILK LISLE HOSE AT 49c.

20 doz. Silk Lisle Hose with elastic ribbed tops, in Black only. Perfect stock, and all sizes. Reg. $1.00. On sale Saturday, a pair 49c

CHILDREN'S HOSE ON SALE AT 25c.

40 doz. Cotton Hose, 2 in 1 rib. Black or Brown. Sizes 7 to 10. Reg. up to 50c. ..... On sale Saturday, a pair 25c

WOMEN'S SUMMER VESTS ON SALE AT 25c.

50 doz. Vests, made of a fine quality Lisle Thread, in comfy cut, opera, short or no sleeve styles. Reg up. to 75c. On sale Saturday, each 25c

WOMEN'S BLOOMERS ON SALE AT 49c.

"Oxford Brand" Bloomers, with double gusset. Extra full sizes. Made of very fine lisle yarn, 10 shades to choose from. Reg. 75c. On sale Saturday 49c

GLOVES

SILK GLOVES AT 75c.

25 doz. Pure Silk Gloves, "Queen Quality," with 2 domes, in Black White, Mole, Grey, Pongee and Peach; all sizes. Reg. up to $1.50. On sale Saturday only, a pair 75c

RIBBON SALE AT 5c. A YARD.

400 yds. Assorted Ribbons, in a variety of shades and widths. Reg. up to 40c. a yd. Clearing out line. On sale Saturday morning, a yard 5c

Shoe Dept. Bargains

$3.98 AND $4.98 SHOES AT $1.98.

100 pairs of Women's Oxfords, Straps and Tie Shoes, in Kid, Calf or Patent Leather. All sizes in the lot. To clear on Saturday at less than half price. Reg. up to $4.98..... On sale, only $1.98

CHESLER'S 392 George Street

Successor to Elliot's

SPY REVEALS WAR INCIDENTS

Frenchman Tells How He Dared Death Fighting Secret Agents in Switzerland.

By JOHN O'BRIEN

PARIS (By mail to United Press).—Wounded twice—Marne, Verdun—the Croix de Guerre and the Cross of the Legion of Honor on his breast, Second Lieutenant Rene Moncey presented himself one morning in May, 1916, in obedience to instructions, at the ministry of foreign affairs on the Quai d'Orsay, Paris. He had been picked for "special service" in Switzerland. The colonel in charge of the intelligence branch of the ministry said to him:

"Moncey, you are going where there is no glory. You will be one of the 'Sans Gloire.' There is only danger and hard work ahead. You will never get a word of thanks for whatever you may accomplish. You will be a spy. Yes, a spy. You will have no name, no personality. You will be a number, a zero. The service is hard, very hard. It is for men of the highest, the noblest qualities. You will be working in the shadows, against powerful and bitter enemies. Remember the watchword—no glory, no thanks. Are you ready?"

"Oui, mon colonel."

"All right. Now you are no longer a French officer. You are still a soldier, however, a soldier under iron discipline. No leave until the war is won. No discussion, absolute obedience. You will receive your orders regularly. Be here tomorrow morning at eleven. You will receive the necessary documents and verbal instructions and you will leave immediately for Zurich. When you arrive there the rest is up to you. Here are five thousand francs. Take off that uniform. Go out and have a good time in Paris this evening. It will be the last chance you will have for a long time. Be careful about women, especially here."

Called Slacker

When Lieutenant Moncey sallied forth from the department store where he had effected the transformation from a uniformed officer into a "civvie" he found that the process was not quite as easy as he had imagined. Running into a crowd of officers on the boulevard, his hand went automatically to his hat in a perfectly natural, military, regimental salute, which brought looks of astonishment from the officers and from Moncey the one word, addressed to himself: "Idiot!"

He had learned his lesson, however. A few minutes later, when he was reading a newspaper bulletin telling of the sinking of the Lusitania and had voiced his disgust by curt Parisian expletives, two young women turned contemptuous eyes on him, with the remark:

"Well, what's that got to do with you, slacker?"

Duty conquered pride and Moncey felt that he was ready for the work assigned to him. He said nothing.

The following morning he was at the ministry of foreign affairs. An employe told him the colonel was busy but had given instructions that "Lieutenant Moncey was to take his papers and go." Two days later he was in Zurich, installed in a comfortable villa overlooking the lake, and announced himself as "Monsieur Moncey, builder of motorboats."

DOG STEALS SEAT CHAPLIN'S PANTS

"Brownie" Is One of Most Intelligent Animals in Movies.

By JACK JUNGMEYER

HOLLYWOOD, May 18.—"Brownie" is the only dog ever to take the seat out of Charlie Chaplin's pants and get away with it.

By this tour de force, "Brownie" literally launched his way to stardom among Hollywood's four-footed screen players, whose number now is legion.

Right away "Brownie" felt he had a mission in life—to bring contumely upon all dog catchers. And after much dogged preparation, he has finally been cast in such a role.

* * *

As champion of the anti-vivisection cohorts, he will attack the canine kidnappers in a serio-comic film, soon to be released by the Century Comedies. Dog haters, even more than vivisectors, are the objects of his wrath.

A man has compounded a dog exterminating solution. He's about to test the poison on "Brownie's" little pup. Elected at a council of canines to steal the formula, our hero permits himself to be caught, gets the paper by stratagem and lures the would-be exterminator to a fatal plunge through a window. A tooth for a tooth.

* * *

"Brownie," one of the most intelligent animals in movies, is owned and directed by Charles Gee, who picked him up five years ago on the way to the pound and recently bought his release from Century for $1750.

During his progress from the bones and buffets of an "extra" to the biscuits of stardom, this high-schooled mutt dog has appeared in a dozen pictures. He has fainted at sight of a piece of limburger, rescued kids from burning buildings, caught crooks, confounded the wicked and abetted the virtuous.

* * *

"He has never been whipped nor taught tricks by cruelty," says Gee, who, as director of "Brownie" and eight other dogs in comedies, has the patient Job looking like a jazz neurasthenic. "Stage dogs do their stunts by rote, but movie dogs must do different things in every picture. The director simply tells me his angle, and I work out the details by treating and appealing to the dog like a human.

"Sometimes he gets temperamental, especially jealous. But I utilize that jealousy to make him perform when he gets sulky. He'll do anything rather than see me fondle another dog. And when I persist he tears up his blanket and gnashes the boards of his kennel."

But pangs of jealousy, after all, are small price to pay for the emoluments of stardom and immunity from dog catchers.

A HOT SUMMER DECLARE SOME

Although Less Heat From Sun There Should Be More Warmth on Earth.

This summer will be a hot one, despite the late spring which has been caused by the sun giving off 4 percent less heat than normally. So predicts Dr. Charles F. Brooks, the astronomer.

The reduced heat of the sun was to be expected, says Dr. Brooks, as a customary part of the "11-year sun spot period" which reached its greatest development in 1917 and recedes to its lowest point in 1923.

Brooks points out that the sun every 11 years normally goes through a period of excessive activity and then a recession from it. When Old Sol is hitting on all cylinders, sun spots appear. These wane when the sun slows down and its engine cools. Not scientific terminology, but we trust we've interpreted it so it is understandable by the millions who are tremendously interested in the weather but haven't time to "study up" on astronomy.

These spurts of activity (increased heat followed by subnormal heat) are staged by the sun every 11 years.

There was an abnormal radiation of heat from the sun on 1906 the same as 11 years later in 1917.

The next cycle will have its climax in 1928.

Dr. Brooks says: "There is a paradox that 'the cooler the sun the warmer the earth.' The period of sun spot maximum is one to two degrees cooler than otherwise."

One scientific explanation is that whe the sun has a mild chill , as at present, its ultra-violet rays have greater opportunity to escape through the sun's atmosphere. These ultra-violet rays form a blanket of ozone around the earth, far overhead. This ozone blanket absobs and holds much of the heat which the earth radiates or gives off. (The radiation is what makes nights cold even after a hot day.) The earth's heat starts returning back into space and the ozone blanket tends to keep it near us, the same as a thermos bottle.

So, says Dr. Brooks, there probably is at present a reduced loss of the earth's heat through space, despite a reduction of the amount of heat we've receiving from the sun. The ozone, formed overhead by nature to counteract the sun's chill, works like asbestos around a steam pipe.

"The net result," Dr. Brooks concludes, referring to the coming summer, "should be a higher temperature, considering the world as whole, than at the time a year or two ago when the heat received was greater."

Even the facetious who say, "Ain't nacher wonderful!" will have to marvel at nature's mavrelous system of checks and balances, revealed in this ozone insulation now forming above our heads to compensate for reduced sun's heat and keep us from acute suffering

BAPTIST WOMEN ARE GENEROUS

KANSAS CITY, May 18, (Associated Press)—As a result of missionary stimulus afforded by constant study of missionary topics throughout the past year, the organized Baptist women of the South contributed approximately $2,000,000 in cash to missions and benevolent works other than the work of their local churches, according to the annual report of Miss Kathleen Mallory, corresponding secretary of the Women's Baptist Missionary Union, presented at the thirty-fifth annual session of that body here today.

In addition to these gifts the women in their organized capacity sent $8,000 in special equipment to the Baptist hospitals on the mission fields of China and Africa, and $59,000 in cash and clothing to suffering Baptist familes in Europe, the report set forth.

The number of local Women Missionary Union organizations affiliated with the convention grew during last year to approximately 22,000, and a total of 15,033 study classes of one week each were held in the interest of home and foreign missions and other benevolent programs.

VELVET TULIPS.

Velvet tulips, life size, but in shades of brown and tan, make the very artistic trimming on a tan felt hat.

ADD SOME SODA.

Add a little soda to the water in which you wash the greasy cooking utensils, and see how much labour you save.

DEAN'S RENUNCIATION OF AN ARCHBISHOPRIC

Very Rev. Dr. R. W. Church Preferred His Deanery of St. Paul's to Elevation as Primate of All England.

One of Dr. Inge's predecessors as Dean of St. Paul, the Very Rev. Dr. R. W. Church, of whom Lord Morley of Blackburn has written that he was the finest flower of the culture of Oxford, was so proud of his Deanery of St. Paul, which he held for half a century, ending in 1890, that he absolutely refused elevation to the Archbishopric of Canterbury and the Primacy of the Church, which carries with it a salary of $75,000 a year, and one of the most historic official residences in London, namely, Old Lambeth Palace, on the banks of the Thames, almost opposite to the Houses of Parliament

The Dean is the presiding officer and senior of the members of the Chapter of Canons or Faculty of Divines, in whose hands the care of a cathedral church and of its revenues and property is vested. From time immemorial there has always been a jealousy between the Deans of cathedrals and the Bishops or Archbishops whose church the cathedral is supposed to be. Thus, the real head of St. Paul's Cathedral, whis is the Cathedral Church of the Bishop of London, is not that prelate but the Dean of St. Paul.

It is the same at Durham, where the cathedral is governed and administered by the Dean entirely independently of the Bishop of Durham. It is the same again with the beautiful old ministry of York, which is the Cathedral Church of the Northern Primate, the Archbishop of York, yet who has no orders to give with regard to the minister, the Dean of York and the Chapter of the Minster being in absolute control.

Dean Liddell

In the reign of that gorgeous creature, the six foot two Dean Liddell, one of the handsomest men of his day and presentin ; a most imposing appearance with his red robes, silvery hair and erec carriage, he was so jealous of his prerogatives that he declined to permit the celebrated Bishop Wilberforce of Oxford, nicknamed "Soapy Sam," to hold any confirmations in Christ Church, which ranks as a cathedral, and forced that prelate to hold the ceremonies in question at the Church of St. Mary's at Oxford. He even went so far as to refuse Bishop Wilberforce permission to pass through the choir gates in the cathedral, constraining him to creep round to his place in the chancel by aisles and byways.

Bishop Charles Baring of Durham brother of the first Lord Northbrook demanded that Mrs. Baring, his second wife, should share the episcopal throne with him within the chancel of the cathedral, and was prevented from this grave piece of ecclesiastical impropriety only by the determined and strenuous opposition of the then Dean of Durham—it was Dean Waddington—and by his entire chapter.

For, although Archbishops rank as Dukes, the Bishops of Winchester, London and Durham as Earls, and the other Bishops of dioceses as Barons—that is to say, as peers of the realm, or rather spiritual members of the House of Lords—their wives have no place in the official table of precedence and do not share in any way their husbands' honors and titles. In fact, they are officially ignored, this having been so ever since the days of Queen Elizabeth, who one day, when dining at Lambeth Palace with the then Primate, thanked his wife for her hospitality, but declared that she did not know in what fashion to address her.

Neither have the wives of Deans any share in their husband's titles or honors, and there is the story of a former Dean of Rochester whose name was Dr. Hole, also a frequent visitor to America, whose wife soon after taking up her residence at the Deanery at Rochester wrote to a local shop for some household goods on notepaper bearing the arms of the cathedral—three keys—but without mentioning the address. On the following day the supplies arrived addressed as follows: "Mrs. Hole, The Three Keys, Rochester," the shopkeeper being under the impression that his new customer was the better half of the owner of a "pub" or inn at the sign of "The Three Keys."

Deans are appointed by the Crown without any regard to the chapter, the post invariably carrying with it salaries which formerly amounted to as much as $25,000 a year, but which now average $10,000, including a handsome and stately official residence and a number of perquisites and allowances. Thus Dean Inge receives a stipend of some $12,000, and so, too, does the Dean of Canterbury, and alsd the Dean of Westminster Abbey, who valued his present post so much that he actually gave up the $20,000 a year Bishopric of Winchester in order to accept it.

Bishops are theoretically supposed to be elected by the Dean and Chapter of the Cathedral Church of the Diocese, indeed, the sovereign, after having duly nominated some prelate to the sea that is vacant, proceeds to transmit his name to the Dean and Chapter with a document entitled, in old Norman French phraseology, "Conge d'Elire," which means permission to elect.

The words, however, are grossly misleading. For all the Dean and Chapter have to do is to ratify the sovereign's nomination, and there have been several instances where the Deans and Chapters, having taken the conge d'elire literally and having spurned the royal nominee and elected a man of their own choice, have not only had their vot: annulled by the Crown, and been severely reprimanded, but have even been thrown into prison for months together on a charge of "contempt of the Crown."

Mrs. Rose Craig

SPARKLING EYES FOLLOW GOOD HEALTH

Toronto, Ont., "From the time of my earliest girlhood I had always heard my mother speak in highest praise of Dr. Pierce's Favorite Prescription for women's ailments, so it is not at all strange that after I married and had backaches, nervous spells and other distresses that I should remember what my mother had always said of this Prescription, and I found it relieved me of my aches, pains and nervousness. It gave me renewed health and strength and so greatly benefited me that I have no hesitancy in saying that Doctor Pierce's Favorite Prescription is absolutely perfect as a tonic and nervine for women who are ailing or nervous." Mrs. Rose Craig, 257 Sackville street.

You'll soon feel better if you obtain this Prescription of Dr. Pierce's at your nearest drug store, in tablets or liquid, or send 10c to Dr. Pierce's Laboratory in Bridgeburg, Ont., for trial package tablets. Write for free medical advice.

EYES OF THE MEDICAL WORLD ON DR. BANTING

The world of medicine has its eyes turned today upon a young Toronto physician, Dr. F. C. Banting, discoverer of the most effective antidote for diabetes yet known.

Modest to the point of understatement, Banting insists that "Insulin," as his preparation has been called, "is not a cure." However, by its use, specialists agree that diabetics are brought back to almost a normal state in a surprisingly short time. Sufferers, even into the last condition of coma, always fatal hitherto, have been restored as if by a miracle.

In short, as expressed by Prof. J. J R. MacLeod of the chair of physiology at the University of Toronto, "everything points to permanent recovery following 'Insulin's' use in cases not too far gone.

"Of course," Professor MacLeod concedes, "where the pancreas is completely diseased and the duct cells are all gone, regeneration is impossible."

Dr. Banting's discovery includes proof that the pancreatic principle is the same in the lower animals as in man, the isolation of the internal secretio in the former, and the manufacture from it of a non-poisonous extract which, injected subcutaneously, gives the amazing results the doctor has attained.

Though his theory was not a new one, Dr. Banting's methods were his own and it was upon himself, to make absolutely certain that the supposed antidote he had discovered would not kill, that "Insulin" was tried first. He lived, and without a thought of remuneration, immediately gave the result of his labors to the world. Offers of millions have poured in upon him, but he has rejected them all for a $6,000 position as clinical supervisor of the diabetic ward of Toronto Hospital.

Dr. Banting is 31 years old. In the World War he rose from the ranks to a captaincy and was wounded seriously at Cambrai. Back in Canada he accepted the post of assistant in physiology in Western University at London, Ont.

Disavowing, as he does, any share of credit for the discovery of "Insulin," an achievement for which he gives sole honor to his pupil, Dr. Banting, Professor MacLeod's support of the former efforts has been incalculable value.

Himself in the front rank among students of diabetes, MacLeod has had supervision, since the antidote's discovery, of preparing the refined anti-diabetic extract in adequate quantities, and has followed the discovery into all its important physiological bypaths. At present he and his associates are engaged in making an assay of "Insulin," necessary to determine the proper dosage in human treatment.

THE COLORED BOOT CRAZE

Ladies' shoes are being colored like Easter eggs this season. Brilliant and dazzling tones in footwear, with red predominating, are the rage.

The idea evidently is to make the feet as conspicuous as possible, although less seen of most of them the better.

In the good old days a young woma whose feet were nothing to brag about had sense and delicacy enough to encase them in plain black brogans and teach them to be neither seen nor heard. Today a girl with an 8DD foot adorns it with a boot no eye could possible skip.

Her low visibility is a knockout.

Shoe-store clerks are obliged to wear dark glasses. They are threatening to walk out on the cash customers unless the manufacturers of gay and gaudy footwear put a set of dimmers on each pair.

Up to this season a shoe clerk had a soft job. All he had to do was to smile sweetly, ask "Black or tan, madam?" shake a nimble can of footease, and take the ankle census. Today he has to be a color specialist. He has to know more about pigments than Sargent.

Thousands of shoe salesmen who have been years with the firm had to be let out last month. It was discovered for the first time that they were color blind.

"What color will you have?" asks the modern shoe clerk, as milady comes in for fresh blacksmithing.

"What colors have you today?" she asks.

"We have orchid, orange, carmine, violet, Nile green, lavender, purple, taupe, aquamarine, chrome, yellow cherry, and Alice blue."

"Haven't any new colors come in since yesterday?" she asks, peevishly.

"We have some exquisite Copenhagen blues that came in this morning," he says, "but Iwouldn't advise you to buy them, as they are apt to be out of style by tomorrow noon."

Size and shape used to have something to do with shoe selection, but today what a woman wants above all else is a boot that becomes her complexion.

Naturally red predominates. These are very razmattazz. They give the impression the wearer is standing with each foot in a Stutz racer.

Brilliant greens are running second. When you see a Sweet Creature coming com'ng down the street in a pair of these your first impression is that she is dragging a golf course fairway or putting-green along with her.

According to rumors, men's shoes will soon be similarly gaudy. The ice man may soon be loping around in rimson "dogs," the butcher in mauve shoes, and the milkman in red, white, and blue Oxfords.

It looks like a rich, dizzy, and colorful season from the ankles down.

The slogan seems to be "Hot Dogs! Also "Sizzling Sandals!"

KEEPS FLOWERS FRESH.

Hothouse flowers will stay fresh for a longer time than usual if you will put a few thin slices of white soap into the water in which they stand.

8! 8! 8!

Eight Pages of Colored Comics in Toronto Star Weekly

Twice as Many as Before

THE MOST AND THE BEST

Toronto Star Weekly

Every Issue, Beginning This Week, May 19.

8! 8! 8!

THE REDEMPTORIST MISSION SERMON

"Eternal Punishment For Sin"

The Mission sermon which last evening was given to a crowd of women in St. Peter's Cathedral, was preached by Rev. J. O'Brien, C.S.S.R., who spoke on the doctrine of—Eternal Punishment. The words of Christ to the damned "Depart from me ye cursed into everlasting fire, which was prepared for the devil and his angels" sufficiently explain, the speaker said the existence and purpose of a place of eternal misery, which we call hell. This is a doctrine he said, that is decidedly unpopular with many at the present day. They dislike it. They prefer the more palatable things in religion and consider hell a good doctrine to leave alone. Many do not care to hear it preached or to think about it. It awakens an uneasiness and discomfort — a sense, possibly, of guilt and reproach. Such as these who wish to make out of hell, a mere myth or legend try to shield their attitude by crying out in mock piety "God is too good to punish a soul eternally." They should remember that the Almighty is not only Infinitely Good, but that He is Infinitely Just as well. And it is natural that such as these should not like the thought of hell. They were created for the Kingdom of Heaven, created for eternal happiness. That craving is innate in the human soul and so human nature of itself shrinks from reflecting upon an eternal misery, or even the possibility of it. But there is a hell, said the speaker, just as surely as there is a heaven.

Our own reason and common sense must convince us of it. Are all to have the same fate in eternity, independent of their manner of living here upon earth? In the early ages of Christianity hosts of women and girls in the Pagan Ampitheatres preserved their faith and morals in the face of death itself, shedding their blood rather than adore the idols put before them, or pander to the lust of their captors. Contrast these virgin martyrs with the modern twentieth century vamps who patrol the streets of large cities, themselves deep in depravity, and in quest of others to drag down to their own level. Are they who live and die in this manner to be sharers in the Beatific Vision for eternity, equally with those who died for the laws of God?

Man, at death, remains as he dies as far as his own merits are concerned, "As the tree falls so shall it lie." And so a soul departing this life in mortal sin, in enmity to God, is fixed in that dispostion for eternity. It has passed the time of merit; it has entered that "night when no man can work." The eternal lot of that soul plainly cannot be heaven; such a thought is repugnant to the Infinite Holiness of Almighty God.

Even if we could not reason our way to the existence of hell, if this doctrine were beyond the grasp of human intellect there are the Inspired Books of Revelation telling of it repeatedly t'If thy right hand scandalize thee cut if off and cast it from thee; better for thee to enter Heaven maimed than with both hands to be cast into eternal fire;" and again the Evangelist speaks of the "fire that is not extinguished and the worm that dieth not." Scripture gives an abundance of texts, conveying to us the certainty of the existence of hell. "So tha'," said the Reverend speaker "deny to me the existence of hell and I shall deny to you the existence of heaven." If Scripture is not telling truth in speaking of hell, neither is it true when telling of heaven and then were it surely time to discard the holy writings as misleading." No, whether we like it or not, there is a hell created by Almighty God for the eternal punishment of those who die in mortal sin, for those whose last disposition is one of irrepentence, whose last utterance is that of Lucifer's "Non Serviem"—I will not serve.

What is Hell? There is, of course, the infinite pain of loss, of privation. The lost soul is deprived forever of the Vision of God for which the soul craves and for which it was created. There are also the positive sufferings of the damned. Let sceptics who think God unable to so destroy and punish, look out upon nature and see the signs of His destructive powers. All the fierce strength of a winter storm at sea, the destructive sweep of earthquakes or of any of nature's upheavels are but merely as a spark of God's anger, they form but a shadow of what his angry wrath can do. What positive pain is inflicted there? Scripture says it is by fire, and from all the references to Hell in the Holy Writings, we know that the torments of the damned are so great in intensity as well as in duration that the human mind can form no adequate conception of it. There are sufferings met with at times by human beings that are so intense that were they of more than but a few moments' duration, the sufferer would lose this reason. We read of such, at times, when accidents occur that cause great loss of life. Such agony is but a shadow of the torments of the damned which will never end.

Souls of the damned that during life refused obedience to their Lord and Maker, and elected to follow their own perverse wills and passions, are now forced to do His will in bearing endless misery. "Thou art just, O Lord, and Thy judgments are right," is the admission that is made by even the damned in hell. Tortured in every sense and faculty that had been used to offend the Creator, even lost souls realize the justice of their sentence; knowledge of God's law had been given them, true faith or the means to arrive at it, the sacrifice of Calvary and grace sufficient therefrom to combat temptation, but these aids were ignored or abused with irreparable consequences.

It is a good and salutary thing, Father O'Brien said, to give a little thought and meditation from time to time during life on this fact of the existence of hell, quoting, in conclusion, St. Augustine's memorable prayer, "Cut, slay, burn thy servant in this life, O Lord, but spare him in eternity."

WILL LECTURE ON ESCAPE FROM REDS

Fred. B. Messing to Give Illustrated Talk at Murray Street Church.

Fred B. Messing, formerly Y.M.C.A. Physical Director, in Toronto, will visit Peterborough, Monday, May 21, when he will give his famed illustrated lecture at the Murray street Baptist church, on his experiences in Poland. This talk is highly commended by the press as interest-holding and informative, and should attract a large audience.

Mr. Messing has returned from Poland, where he has been carrying on work for 3½ years. He is visiting his wife's parents, at 134 Hebbourne street, Toronto.

Mr. Messing became interested in the Polish work with the despatching of the Polish-American troops from France to their native land after the close of the European war, and he undertook to institute a physical education course in conjunction with the army authorities. Prior to his arrival there existed an antipathy among the Polish officers to this form of work and particularly to games designed to assist physical development. In a very short time, due to the work carried on by Mr. Messing and his several associates, this condition was changed and at one time there were 15 American and 26 Polish - American instructors and assistants carrying out physical work at 20 different schools. The Y.M.C.A. stayed during the Bolshevik drive and after that time began to organize for permanent work. A charter has been granted by the Polish government and at the present time the work is progressing very rapidly.

During his stay in that country Mr Messing saw much of the advance of the Bolsheviks and was in Brest-Litovsk up until the moment the advancing Russian forces entered the town. As they were entering one side of the town he left in an automobile from the other side. At the present time, he said, Poland is rapidly recovering and particular attention has been paid to the re-building of the railways and bridges which had been wrecked by the Bolshevists.

For his work there Mr. Messing received the Military Medal from the Polish army, a letter of appreciation from the Minister of War, and several other tokens of commendation and appreciation.

NEW SWEATER.

A new type of sweater has a surplice opening in the front, but is pulled on over the head and finishes about the hips with a fitted band. It is an excellent model for the woman.

NEW LINGERIE.

Many of the newest and most attractive nightgowns are finished at the hem with pointed or rounded scallops instead of the customary hem.

CANADIAN PACIFIC

SAILINGS

FROM MONTREAL AND QUEBEC

May 18—Marvale ..... Liverpool
May 23—Melita.....Cherbourg, Southampton, Antwerp
May 24—Marburn .....Belfast, Glasgow
May 25—Montclare ....Liverpool
May 26—Empress of Britain*.. Cherbourg, Southampton,
May 31—Marloch .....Belfast, Glasgow
June 1—Montcalm ....Liverpool
June 2—Marglen ....Cherbourg, Southampton
June 6—Minnedosa ..Cherbourg, Southampton, Antwerp,
June 7—Metagama ....Belfast, Glasgow
June 8—Montrose .....Liverpool
June 9—Empress of Scotland* Cherbourg, Southampton, Hamburg.
June 15—Montlaurier* Liverpool
June 20—Melita .....Cherbourg, Southampton, Antwerp
June 21—Marburn .....Belfast, Glasgow
June 23—Montclare ...Liverpool
*From Quebec only

Ask about Around the World, Mediterranean, Around America and West Indies Cruises, January - February, 1924.

ASK FOR SUMMER SAILING LIST
Apply to Local Agents or H. B. Beaumont, Gen. Agt. Pass. Dept.
1 KING ST. EAST, TORONTO. Adelaide 2105.

THEY MUST GO!

We need the money so this is your opportunity to get garments at below mentioned prices:

COATS

Polo Cloths and Velours, in the newest styles, at $9.95.

SKIRTS

Plain and Striped, from $2.50 up.

DRESSES

Serge and Tricotine. from $6.50 to $12.00.

PETERBORO LADIES' TAILORING COMPANY
283 GEORGE STREET
(Op. Grand Opera House)

GRAFTON & CO. LTD.

SALE BANKRUPT STOCK

of the W. E. Sanford, Co., Hamilton

No need to be doubtful of this clothing being right—the firm were producing their best grade of Men's and Boys' Suits and Coats right up to the time they closed down. We made a gigantic purchase, which we are disposing of at away manufacturer's cost prices, giving our customers the benefit of the immense savings we made.

THIS SALE IS NOW IN FULL SWING--Early Selection is Wisdom

Men's Trousers

Extraordinary values in well-made tweeds and fancy worsteds, at prices less than manufacturer's cost.

Regular values, $3.50. SALE PRICE..... $1.98
Regular values, $4.50. SALE PRICE..... $2.98
Regular values, $6.50. SALE PRICE..... $3.98
Regular values, $7.50. SALE PRICE..... $4.98

Men's Spring Suits

Not in years have you seen reliable Men's Suits at such sensational prices—new styles, new patterns, new materials and prices below manufacturer's cost—a revelation in value-giving. Complete range of sizes.

Regular values, $24.00. SALE PRICE..... $14.98
Regular values, $28.00. SALE PRICE..... $16.75
Regular values, $30.00. SALE PRICE..... $19.75
Regular values, $32.50. SALE PRICE..... $22.50
Regular values, $35.00. SALE PRICE..... $28.50

Boy's Spring Suits

Splendid brand new stock of finely tailored clothing, in smart spring models of good serviceable woollens, for boys 9 to 16 years.

Regular values, $8.00. SALE PRICE..... $4.98
Regular values, $10.00. SALE PRICE..... $5.98
Regular values, $12.00. SALE PRICE..... $6.98
Regular values, $14.00. SALE PRICE..... $7.98
Regular values, $16.00. SALE PRICE..... $8.98
Regular values, $18.00. SALE PRICE..... $9.98
Regular values, $20.00. SALE PRICE..... $10.98

GRAFTON & Co. Ltd.

Selling Direct to the Consumer

Owning and Operating Stores at London, Hamilton, Woodstock, Brantford, Dundas, Peterborough and Owen Sound.

The Double Store George St. Peterboro

ART CREATIONS FOR FAIR SEX

Not for several years have there been as many clearly defined silhouettes for spring, silhouettes that differ so radically that there is no meeting-place save in their common enthusiasm for the flat back—the flattest back we have seen for some time. The reason for this variety in outlines is, in part, that there are so many really great creators at work, each earnestly striving for individuality; in part, too, that the modern woman has seen the necessity for taking her age, type, and figure into account when choosing her clothes.

The classic silhouette, as illustrated in drawing number one, is something so beautiful that the mode never tires of reintroducing it, but it us never is—except for evening.

The silhouette shown as drawing number two, masses its fulness in front, giving the flattest back of all, and though it was Callot who first thought out this modern adaptation, many others creators are now showing its influence in various ways.

Jenny is largely responsible for the third silhouette, shown as number three, with its skirt gathered into godets at one side (very seldom on both sides, under a big chou, or a great bow or puff. This bow or puff is often used in evening dresses that are draped to one side.

The modes of the 'eighties gave the inspiration for the silhouette numbered four, associated in one's mind with Cheruit, who originated its present form. Long and straight from the shoulder to the knee, flaring from there (or a point above), some of the models are flounced all around, some in front only, and some in back.

The Straight Line is Still Good

Chanel is one of those creators whose influence on the mode is enormous. Simplicity and youthfulness are her watchwords; the straight line is her medium of expression. The silhouette dictated by her, illustrated by drawing number five, with its short skirt and its semi-low waist-line, is very often seen in daytime dresses.

Last of all, for frocks that live under the lights of night, there is Lanvin's pet creation, the robe de style. Few women wear it, but those who do continue to be enthusiastic about it. It has a most distinctive quaintness.

Skirts for silhouettes seen in street costumes, are worn at the graceful length of from eight to ten inches from the ground.

The Ways of the Three-Piece Suit

According to late news from the Paris office of Vogue, three-piece suits, around which the mode for the street is built, are more versatile than ever before. There are the favoured dress and coat model and the skirt-blouse-and-coat costume, of equal importance. The length of the coat is varied in three ways, and every way produces a slightly different, though, in the main, a straight silhouette. There are three points, however, on which all three-piece suits are adamant. Skirts must be from eight to ten inches from the floor. Whether pleated, or tiered, or plain, they must always give an effect of slenderness. And every back must be as flat as it is possible to make it.

The coat which is seen the oftenest, because it is the most generally practical and becoming, is the short, straight model. Sometimes this coat is belted; generally it isn't; often it ties with a sash at a point below the waist. The normal line is returning cautiously, but rather by means of suggestion in the way of ornament than by actual placing of the line.

The second coat of the moment is the three-quarter length jacket, whose future is fully assured. Almost every house in Paris is making it, both to complete a three-piece suit and as a separate coat. Most of the models are straight; a few flare at one side or in front. Many of them have a tied closing, as shown in the current issues of Vogue, for, since Vionnet began the business of securing her gowns on the shoulder with a bow and ends, this method of fastening has possessed an appeal that grows more and more irresistible.

The Question of Materials

Materials for the three-piece suit are, in the main, fine woollens, reps, gabardines, and wool crepe marocain. These are combined with plain and printed crepes. Newer still, and for wear later in the season, is the whole suit of heavy silk crepe.

The third type of coat is the bolero used by Jenny, Beer, Doeuillet, and Bechoff. Sometimes it has sleeves and comes to town. Sometimes it has none, and elects to go to the Riveria, developed in a cloth to match the dress, or in suede. The bolero is admittedly hard to wear, and is not for the mature woman.

Last of all—hardly to be called a mode because it is so beautifully conventional that, with slight variations, it is always appropriate—there is the severely tailored suit of the type made famous as the O'Roussen. This year's model is developed in grey or brown, not curved at the waist line, and without godets. It is short, straight, unbelted, and fastened with three or four buttons. A bandanna handkerchief is sometimes knotted over the shoulder in place of a fur piece. Vogue suggests an initialed white crepe blouse to be worn with such a suit, and for the woman to whom this costume is becoming, nothing else shas quite the same distinction.

The New Coat-Dress

The new coat-dress of gabardine, rep, or wool poplin has the tailored touch so appropriate for morning wear, and this season it has the added attraction of being made in several different silhouettes—tiered, or with circular godets, or narrow and plain. Such dresses are short (eight or ten inches from the ground), simple, and untrimmed, except for a touch of soutache, lingerie collar and cuffs, or a bit of brilliant material. Sleeves are mostly long, tight, and trimmed at the wrist. Neck-lines are either bateau or square, while occasionally a pointed decolletage is in evidence.

For the afternoon, Vogue has received an interesting rumour from Paris concerning the revival of the chemise dress, which, indeed, makes an ideal background for the embroideries drawn from peasant sources as well as from intricate museum pieces. Embroideries will have an immense vogue, not only for the straight dresses, but for others that are more or less simple in construction. Afternoon dresses are either very short or very long.

Godets, Drapery, Tunics, and Panels

If the chemise dress and the caught-in-the-front silhouette are not becoming in search of the bizarre, have forced upon women," declares Victor Perard, the New York artist, "I'm glad someone has had the courage to encourage improvement in their attire.

"A woman in a natty knicker suit has more freedom of movement, and so is more graceful and enjoys better health than her sister who's hampered by skirts. She'll make a better wife and companion."

Speaks for Men.

"I hope," indorses Charless Keller, the big Brooklyn merchant, "that the knicker plan succeeds and spreads into the country. I'd like to see men dress the same way."

But Mrs. George W. Reid of Nyack, N.Y., prominent in feminist circles, dissents. "The Bible," she insists, "tells women how to dress. Instead of compelling modern girls to attire themselves wrongly, we should try to get them back to right ideas, so that they may lead normal lives and be worthy to become real men's wives."

of Unfailing Quality
CHASE & SANBORN'S
SEAL BRAND COFFEE
Sold only in ½, 1 and 2 lb. airtight tins.
Whole, ground or fine ground for Tricolator or Percolator use.
CHASE & SANBORN, - MONTREAL.

SHAPING FOR CHAOS

"The wars which have torn and wor ried the world during the past few years have left a trail of discontent in their wake. Countries and individuals are beset by vague, sometimes unreasonable ambitions. The laboring class clamor for unwarranted increase in its pay, blind to the fact that high wages have already forced up prices to an almost unsupportable level. The spirit of conciliation and fellowship seems to have perished, while class strife and lawlessness walk unrestrained. The people are crushed under a burden of taxation and the menace of revolution grows more threatening daily.

We know not where to look for leadership. Those in high places are tainted by the poison of political expediency, while the great middle class pursues its way with an apathy which blinds it to our ever growing perils. Indeed, unless a new spirit animates our leaders, the world must shortly be plunged into chaos."
—Extract from an English pamphlet written in 1794.

O'CONNELL HAVING HEAPS OF TROUBLE

Star Recruit of the Giants is Having a Tough Time in Getting Started.

BY HENRY L. FARRELL
(United Press Sports Editor)

NEW YORK, May 18. (United Press).—Jimmie O'Connell ,the $75,000 outfielder, has had heaps of trouble getting started with the New York Giants.

The prize youngster has psychology working on him and it's a tough ailment for a young ball player to overcome.

His price tag of $75,000 imposed a tremendous handicap, the commission of stepping from minor league stardom into a regular position on a world's champion club was an additional load, but the toughest assignment he was put up against was the job of keeping the fans with him when he displaced the most popular player on the Giants.

Even though he started out to hit the size of his hat and fielded hardly above the ordinary, New York fans were more than fair to young O'Connell and they treated him generously.

Old sentiment for Casey Stengel, the most popular player on the Giant club, whom O'Connell displaced as a regular, was shown noisily, however, whenever Casey appeared in the field or took active part in the game, and O'Connell apparently mistood the demonstration and took it for a personal reproof.

John McGraw knows the nature of O'Connell's ailment and he is using a sort of serum remedy and treating a psychological disease with psychology.

From the start, the Giant leader has left Jimmy alone and by word and action he is trying to convey to his young star that he is getting along well and will make good.

O'Connell is not a natural outfielder and probably he never will be. But he is a natural hitter, and as soon as he acquires the standpoint of the veteran player that a game is only a game and that a crowd is just there to occupy seats he may live up to all that was expected of him.

TO MAKE CREAM WHIP.

When the cream just won't whip for the dessert, add the white of an egg and chill thoroughly. Then the two will whip easily.

ON NEW HATS.

Ribbon is probably the most favored trimming for the first spring hats. It is used for bindings, cockades and bows.

YOU WON'T TASTE IT.

When the egg beater or meat chopper work hard, put a little glycerine in the bearings. This will act as a lubricant, but it will not taste in the food.

RAILWAY TIME TABLES

CANADIAN NATIONAL RYS.
(Corrected to date.)

No. 96—8.05 a.m., for Port Hope and Toronto
No. 98—8.33 a.m., for Lindsay, Blackwater, Junction, Orillia, Midland, North Bay and Toronto.
No. 98—8.35 a.m., for Hastings, Campbellford, Belleville and points on the main line east.
No. 362—8.50 a.m., for Lakefield.
No. 92—12.04 a.m., for Lindsay, Port Hope, Toronto, Buffalo, making connections with the International Limited for London, Detroit and Chicago.
No. 100—12.10 p.m., for Hastings, Campbellford, Belleville and Ottawa.
No. 371—12.25 p.m., for Lakefield.
No. 96—5.36 p.m., for Lindsay, Orillia, Midland, North Bay and Toronto.
No. 373—5.40 p.m., for Lakefield.
No. 99—8.13 p.m., for Lindsay.
No. 94—9.10 p.m., for Port Hope, Montreal and Boston.

CANADIAN PACIFIC RAILWAY.
(Corrected to Date.)

GOING EAST—
11.59 a.m.—Norwood, Havelock, Bonarlaw, Tweed, Perth, Smith's Falls, Kingston, Ottawa, Montreal and intermediate points daily. On Sunday this trains proceed east only as far as Havelock.
8.30 p.m.—Indian River, Norwood, Havelock and Tweed. Daily except Sunday.
12.03 a.m.—Havelock, Tweed, Kingston, Perth, Smith's Falls, Montreal, St. John, Boston and New York. Daily except Saturday.
1.00 a.m.—Havelock, Tweed, Kingston, Perth, Smith's Falls, Ottawa.
GOING WEST—
4.51 a.m.—Myrtle, Toronto, Guelph, Goderich Hamilton, Galt, Woodstock, St. Thomas, London, Chatham, Detroit, Chicago and New York. Daily.
4.55 a.m.—Toronto (Yonge Street), Hamilton, Owen Sound, Teeswater and intermediate points. Daily except Sunday.
7.35 a.m.—Toronto, Hamilton, Brantford, Buffalo, Rochester, Boston, New York, Galt, Woodstock, London, Chatham, Detroit and intermediate points between Peterboro and Toronto. Daily except Sunday.
9.35 a.m.—Bethany, Lindsay, Orillia, Port McNicol and intermediate points. Daily except Sunday.
2.50 p.m.—Toronto, Hamilton, Brantford, Buffalo, New York, Galt, Woodstock, London, Windsor, Detroit, Chicago and intermediate points between Peterboro and Toronto. Daily.
6.50 p.m.—Lindsay, Toronto and intermediate points. Daily except Sunday.

NEW CENTRE MEAT MARKET

TWO PHONES 760 WE DELIVER ANYWHERE 192 CHARLOTTE ST.

Finest Quality Meaty Oven Roast of Beef - 15c
Finest Quality Meaty Pot Roast of Beef - 12c

YOUNG BEEF

Briscet Points -	Nicely Mixed	9c
Boiling Beef -	Lean 10c	12c
Rump Roast	Bone Out	26c
Rib Roast -	Rolled and Boned	27c
P.H. or Sirloin	Steak or Roast	28c
Hamburg Steak	Fresh Ground	13c

YOUNG PORK

Trimmed Roast	Lean	23c
Loin - - -	Trimmed Lb.	30c
Shoulder Chops	Trimmed Lb.	25c
Loin Chops	Trimmed Lb.	32c
Fresh Hams	Half or Whole	25c
FRESH PICNIC Hams -	Whole Lb.	20c

VEAL

Rump Roast -	Per Lb.	20c
Shoulder -	Meaty Lb.	20c
Stewing Veal -	Meaty Lb.	12c
Veal Shanks	Per Lb.	8c

SUNDRIES

Bacon	SUGAR CURED Mild Sliced	35c
Picnic Hams	Gunn's Lb.	23c
Fresh Creamery Butter,		37c
York Brand Corn	2 Cans for	25c

QUALITY | REASONABLE PRICES | SERVICE

Comparison Between Provincial and Federal Elections

HOW ONTARIO VOTED IN THE FEDERAL ELECTION, 1921.

HOW ONTARIO VOTED IN THE PROVINCIAL ELECTION, 1919

The areas in black on both maps represent ridings that elected U.F.O. or Progressive members. The white areas returned Liberals. The shaded areas elected Conservatives. There are only 82 federal ridings as compared with 11 provincial ridings, so the electors are differently grouped a fact which alone, would give different results. The Conservatives did better in 1921 because of the reci-procity issue, the stronger party ties in federal politics and the lack of a federal Farmer leader in Ontario; also because the United Farmers and Liberals cut one another's throats by running candidates where they had little chance of success in a three-cornered fight. It will be noticed that all the ridings fronting on Lake Ontario went Conservative in the federal election. A different result is expected in the election next month.

QUALITY TELLS.

JOPLING'S MEAT MARKET

Is a household word in the city and country because of the quality of our meat, acknowledged by all to be the best procurable, at prices that defy competition.

Roasting Beef, 15c Lb.
Stewing Beef, - 10c Lb.
Boneless Cuts Corn Beef 15c

To save money by purchasing meat that is palatable and wholesome, place your order with us early.

Watch Our WINDOWS Saturday.

2 STORES 340 George St. Phones 255-275
461 George St. Phone 254.

The Cup That Cheers

indeed is the one filled with JOHN'S deliciously flavoured, fragrant Tea. Fresh brewed, it is a beverage dear to the hearts of all.

At 162 Charlotte St.
JOHN'S TEA

USED CAR SALES AND EXCHANGE DUFFUS MOTOR SALES

"It's Confidence that Counts"

Everyone can afford to buy a used car from us, as the prices were never before so low for both new and used cars.

Bear in mind that we do not sell used cars for profit. We are new car dealers and handle used cars only as an accomodation to our new car customers. Therefore, every used car we sell is sold with the thought that it will so please its purchaser that when they wish a new car they will naturally think of the service and courtesy extended to them by us.

We guarantee the title, model and year of every car we sell. Ask re our special guarantee. Driving instructions and full set of tools free with each car.

A number of Fords and Chevrolets and other makes ready for immediate delivery. Some are very late models with starters.

Ask regarding our time payment plan, which gives you the privilege of paying part cash and the balance spread over twelve months, if necessary.

We have a number of larger cars for sale, or would exchange them for smaller cars.

We haven't room to list all the cars here. Enough said—visit our showroom and you will understand how it will pay you, no matter what kind of a car you want.

5d-1w.

REMOVE BLACKHEADS

By MME. HELEN RUBINSTEIN.

In every country where I am called upon to help women solve the riddle of good looks, I come across different skin conditions, but there is one trouble that persists seemingly in spite of all varieties of climate and conditions. I refer to blackheads.

Nine out of every ten women are vexed by these horrid little "black pests" as the French call them that not only make the skin dull and muddy looking but often lead to the dreaded pimples and spots called acne.

A blackhead is a tiny dust particle that embeds itself in the skin, held there by the natural secretion of the skin. The pores unable to rid themselves of these irritants send out a call for help to the little juice-secreting glands which respond by rushing their moisture to the affected parts. If the pores are still unable to dislodge the impure dust particles the secretions overflow onto the skin's surface and all the while the pores are stretching and losing their power to close.

That is why we seldom see blackheads without "shine" and enlarged pores.

The chief thing to be considered is how to purify the skin, reduce the pores to normal and regulate the secretions.

The opening and closing of the pores properly is the keynote of correction. To eradicate blackheads you must penetrate inside the pore where the black speck has made itself at home and as the blackhead becomes smaller and weaker through treatment close the pore so that no fresh invasion of dust particles and microbes can upset the skin.

Strong soaps are injurious because they dry the surface, thus causing wrinkles and lines without reaching the inner cells. I advise a special wash of gritty texture for the thick sluggish skin and a softer paste of equally cleansing strength for the thinner and more delicate skin. When the skin is thus cleansed, any preparation which follows will be unhampered in its action.

In the daytime use an astringent after washing and use this at intervals during the day in preference to both water and cleansing cream. At night after washing and before putting on an astringent put a small quantity of stimulating nourishing cream on cotton that has been soaked in hot water and wrung dry, then rub the skin with this until your face flushes. This will help you immeasurably as nothing overcomes blackheads as increased functioning of a skin that has become sluggish owing to their presence.

CIGARETTES AT THE SAME OLD PRICE

Improbable That Any Reduction Will Be Made For Some Time.

Cigarettes have not decreased in price following the reduction in tax of $1.50 per 1,000, a Peterborough dealer told the Examiner to-day, and it is improbable that any reduction will be made for some time.

Immense stocks of cigarettes are held by retailers, and they cannot afford, this man says, to reduce the price, having paid the high rate to the manufacturers. Whether the manufacturers will reduce the price on new stocks is not yet known. The reduction amounts to only one cent and a fraction on a packet of ten cigarettes, so it appears that no great relief can be hoped for. "The days of ten-cent packets of Players are a long way off yet," said the dealer.

OLEOMARGARINE

(Continued from Page 1)

"The manufacturers of oleo say that it is cleaner than much butter offered for sale"; "other countries use it, why should Canada prohibit its use?" and "they are not making enough butter in Canada now to supply the domestic demand. Why shorten the market still further?" were other arguments advanced in a discussion which ended in a resolution to acquaint Mr. Gordon once more with the Council's views in the matter.

Address By Mrs. Seaton.

An interesting address on "Canadian Women in Elections" was given by Mrs. N. D. Seaton, whose brief, succinct, well-worded talk was listened to with profound attention. Referring to the old-time prophecies that the use of the franchise by women would tend to vulgarize the sex, and to the contrary prediction that the millenium would be realized when women had an opportunity to straighten things out, neither of these arguments having been realized in fact, the speaker urged on her audience the realization by women of the importance of the vote, and of exercising the franchise at the polls. Women should have enthusiasm, backed by interest and knowledge, for a better use of their privilege, means better Parliamentary measures and consequently, a better country. The burning question was: "Will the women have a point of view which will influence and modify parties, or will they merely swell the ranks of those already existing?"

A woman's attitude toward voting had been defined in two ways, one was the "Yes, dear," demeanor, the other the contradictory creature who said: "I don't believe it. I don't agree with you." The rule of the sea for centuries has been, "Women and children first," but for countless centuries, the rule of legislation by man has been a contrary attitude, the one that considers women and children last. It is woman's duty to correct this tendency. They have for centuries been the means of keeping things clean and tidy in the home. Now they have the same chance in the State.

Encouragement of Canadian literature was also recommended by Mrs. Seaton as a duty of Canadian women.

Should Attend Nomination Meetings

Following appreciative remarks on Mrs. Seaton's address, Mrs. Stevenson spoke of the importance of women attending political conventions where candidates were nominated for office, and said: "I don't think women will ever be tied to one particular party like the men are. They will not be so hide-bound in their political affiliations."

Miss A. Lancaster brought up the sugar question, advocating some action by united women that would tend to lower the price of the commodity. Although the refiners claim that they are not profiteering, "you will notice that they are markedly reluctant to have the costs and full facts published." It was decided to ask the affiliated societies to discuss this question at length, and to consider the advisability of curtailing the use of sugar in an effort to bring down the price, also to inform Mr. Gordon of the interest in the whole question taken by the Council.

A Signal Honor.

A signal honor to the Peterboro Local Council of Women was recorded by Mrs. Stevenson in the action of the National Council in nominating Mrs. Joseph Mills as convenor of the National Committee on Professions and Employments for Women. This is the first time in the history of the local society that a nomination from the Peterboro Council has been made for the National Executive. Mrs. Mills, however, felt obliged to decline the honor. Nominations voted for by the Local Council yesterday for the National Executive were as follows: For President, Miss C. E. Carmichael, New Glasgow, N.S. For Vice-Presidents: Mrs. Cummings, Toronto; Mrs. Gordon Wright, London; Mrs. Dennis, Halifax; Mrs. Chas. Thorburn, Ottawa; Mrs. Adam Shortt, Ottawa; Magistrate Emily Murphy, Edmonto; Dr. A. Stowe-Gullen, Toronto; Mrs. Dingman, Toronto; Mrs. Kirby, Calgary; Miss Crease, Victoria, B.C.; Mrs. W. J. White, Vancouver; Dr. Carrie Derrick, Montreal; Miss Tatley, Sweetsburg, P.Q.; Mrs. Welsh, New Westminster, B.C.; Mrs. Rapp Smith, Vancouver; Mrs. Allan, Moose Jaw. For Corresponding Secretary, Mrs. Horace Parsons, Toronto. Recording Secretary, Mrs. Carpenter, Hamilton. Treasurer, Mrs. Sidney Tweed, Waterloo. Convenors of Committees—Conservation, Mrs. Hewitt, Canning, N. S.; Citizenship, Mrs. W. H. Becker, Toronto; Education, Miss M. L. Bollert, Vancouver; Films and Printed Matter, Mrs. Malcolmson, St. Catharines; Fine Arts, Mrs. Dingman, Toronto; Housing and Town Planning, Mrs. Bundy, Toronto; Laws, Mrs. Edwards, McLeod, Alta; League of Nations, Mrs. Clement, Brandon; Mental Hygiene, Mrs. Stead, Halifax; Professions and Employments for Women, Mrs. Lewis, Edmonton; Public Health, Mrs. Smiley, Ottawa; Soldiers' Dependents, Mrs. Muldrew, Ottawa; Taxation, Mrs. E. M. Murray, Halifax. For Provincial Vice-President in Ontario, Mrs. R. G. Smythe, Toronto.

The Council made three nominations of its own to fill vacancies, naming Mrs. W. R. Morris as convenor of National Recreation, Mrs. J. B. Mann as convenor of Household Economics, and Miss Hannington, of St. John, N.B., as convenor of Immigration.

RECIPES

(By Bertha E. Shapleigh.)

These potato chickens are very attractive to serve at a children's party. The ingredients are:

Three cups hot mashed potatoes, three table spoons of butter, one teaspoon salt, one-eighth teaspoon pepper, one egg, and the yolks of two eggs.

Add the butter, salt, pepper and eggs to the potatoes, and beat well. Cool and shape with the hands into chicks. Brush over with egg and set in an oven to heat. For eyes use whole black pepper or peppercorns as they are called, and for the feet whole cloves. Serve on a bed of parsley or watercress.

These chicks may be rolled in flour dipped in egg diluted with water and rolled in fine dried bread crumbs. Fry in deep fat and garnish as directed.

BOILED FOWL WITH VEGETABLES

Select a young fowl, weighing about four or five pounds, having a plump breast. Singe, clean and draw the intestines, being careful to remove the kidneys which lie close to the backbone. Sometimes these are not removed and the second joints of the bird are strongly favored. Sprinkle the inside with salt and place in it an onion peeled and washed. Truss the chicken, tying the legs securely to the body.

In the bottom of a kettle place a perforated pan or cover, on it place the chicken, surround with two quarts of boiling water, and add one slice each of carrot and onion, one sprig of parsley and, when half cooked 2 teaspoons of salt. Cook slowly until tender; place on a platter and pour around the following sauce:

3 tablespoons butter.
4 tablespoons flour.
½ teaspoon salt.
1-8 teaspoon pepper.
2 cups stock (water in which the chicken was cooked.)
2 egg yolks.
2 tablespoons finely chopped parsley.

Melt butter, add flour, salt and pepper, and pour on the stock slowly. Cook until smooth and thickened, add egg yolks and beat until smooth, but do not allow it to boil after the egg is added. Add to this sauce one third cup each, cooked peas carrot and celery. Sprinkle chicken and sauce with the chopped parsley.

P. BLACK'S
Two Busy Stores
Will Be Full of
Extra Special Bargains
ALL DAY SATURDAY

Come and See *Come and Save*

CORNER KING AND GEORGE STS.

Exclusive House Furnishings
At Attractive Prices

Specials For Saturday

LIVING-ROOM SUITE—3 pieces, including Divan, Arm Chair, and Arm Rockers; birch frames, finished in dull walnut, panel backs, neatly turned legs, steel construction spring seats, upholstered in good quality Tapestry in floral design. Regular value $50.00. Saturday Special **$41.50**

BRASS BED OUTFIT, COMPLETE—Bed has 2-inch post, square shape top, inch cross-bar, seven ¾-inch fillers and gallery. Fitted with Woven Wire Spring, with heavy rope edge, and Felt Mattress. Any size. Regular price $37.50. Saturday Special **$29.25**

DIVANETTE—Solid oak frame, fumed finish. Makes a comfortable bed. Upholstered in good quality Tapestry, in dark rich colourings. Complete with pure White Felt Mattress. Regular price $65.00 ..... Saturday Special **$55.00**

REED LIVING-ROOM SUITE—4 pieces fumed finish, including Divan, Arm Rocker and Arm Chair, and Round Table, spring seats, back and seats upholstered in good quality English Tapestry. Regular price, $125.00. Saturday Special, **$95.00**

GRAMOPHONE STAND—1 only, solid quarter-cut oak, fumed finish. Could be used for radio set. Fitted with inside Record holders. Regular price, $15.00 ..... Saturday Special **$9.50**

CURTAIN SCRIM—Fancy ribbon and imitation hemstitched edges, white and cream, 32 inches wide. Regular price, 16c yard ..... Saturday Special, yard **12½c**

FILET CURTAIN NETS—Fine quality, neat lace edging on both sides, conventional, floral and scroll designs, in ivory shade only, 4 inches wide. Regular price 90c ..... Saturday Special **73c**

SCOTCH MADRAS—Floral and conventional designs, borders on sides, Natural shades only, 3 inches wide. Regular price, 45c ..... Saturday Special, yard **34c**

CHINTZ AND CRETONNES—Heavy quality, choice of 15 designs and colour combinations, in floral, trellis, and bird effects, suitable for any room, 36 inches wide. Regular price 65c yard. Saturday Special, yard.... **49c**

VELOURS—Best quality Velvet Velours, soft, silky finish, in shades of Rose, Blue, Mulberry, and Havana Brown, 54 inches wide. Regular price, $4.75 a yard ..... Saturday Special, yard **$3.75**

TERRY CLOTHS—These beautiful, soft drapery materials come in three different combinations, floral and bird designs, same on both sides, can be used for Portieres, 36 inches wide. Regular price, $2.00 ..... Saturday Special **$1.50**

TABLE LAMPS—12 only. Shades are 16 inches in diameter, covered and lined with silk, trimmed with metallic and coloured silk gimps, finished with 4-inch silk fringe. Four colours to choose from—Gold, Blue, Rose, and Mulberry. All have Rose lining. Bases have neat turning and are made of birch in walnut finish. Regular price, $15.00 ..... Saturday Special **$9.95**

McBride & Franks
224 Charlotte Street (Near Aylmer) Phone 2069

MOTORISTS!

Your Golden Opportunity

DON'T MISS IT!

TIRES

FIRSTS, GUARANTEED, AT PRICES NEVER BEFORE HEARD OF IN PETERBORO

For Four Days Only!

25% Discount on All Makes of First Grade TIRES!

FABRIC AND CORD

Every size carried in stock. These are not seconds. They are First Quality Tires, of the leading Canadian makes; carrying the manufacturers' regular warranty.

Four Makes to Choose From

RIVERDALE TIRE CORPORATION LIMITED

446 GEORGE ST. - - - 'PHONE 566
PETERBORO
Open Evenings. - - - At Your Service

CANADA'S LARGEST RETAIL TIRE DEALERS

Very Latest For Divorcees!

Alice Bishop Reilly of Chicago (a bove) wanted all her friends to know she had been granted a divorce from Leonard W. Reilly, and so she adopted and mailed the unique announcement, a reproduction of which is shown above in lower left-hand corner.

BRIDE 125 YEARS OLD

The Kidderminster (Eng.) Shuttle says:

The Persian carpet which is being presented by the people of Iraq (Mesopotamia) to the Duke of York and Lady Bowes-Lyon is a Kashan, over 125 years old, 12 ft. by 8 ft. of wonderful colour and design. The key-note of the design is the Tree of Life, with branches of flowering jasmine. The vase design around the border shows the date in Persian. The carpet is now on view in Basrah ,and will shortly be despatched to England in charge of an Arab Boy Scout, who will present the carpet to the Duke and Lady Elizabeth on behalf of the people of Iraq.

PROTECT THE SKIN

By Mme Helene Rubinstein
International Beauty Expert

Between the severe spring weather America has just endured and the brilliant summer sun which will soon be playing havoc with our skins one may look for the usual crop of wrinkles, lines, shriveled and dried up skins.

One cannot control the weather, bct at least one can protect the skin by the use of scientifically shielding powder base.

From the artistic point of view, no finishing touch can succeed without a foundation. The skin is full of pores which are like so many hungry mouths that swallow whatever is brought in direct contact with them.

Rouge and powder no matter how excellent their quality loose their effect by being drawn more and more deeply into the tissues instead of remaining on the surface. But, put something between the cosmetic and the skin and there is no reason why your powder should not last the whole afternoon and evening without your having to add the least mite.

Whenever you see a woman frequently powdering her nose or putting fresh rouge on her cheeks, you may be sure that either she hasn't used a foundation at all or that she has made a poor choice.

French women invariably use a foundation on their lips.

And now comes the question of the character of the foundation. If the skin is normal, your choice may be guided by perference so far as the question of whether it shall be a lotion or cream. But if the skin is dry be sure to use something containing soothing oils.

In the evening a vanishing rream is sometimes preferred to a base of any other kind, but for daytime I do not think it is as satisfactory as a balm.

When it happens to be windy or if the sun is shining brillantly far better results are obtained by using a scientific protective, either in the form of a non-disappearing cream or a lotion.

There are some skins, however, that do not easily discolor and if these happen to be of the oily type a lovely foundation can be made with liquid powder.

Dry powder and rouge should be put on before the liquid dries. This forms a very thin film that is good to protect the pores and is also becoming as it correct the tendency to shine.

Fashion Notes

NEW YORK, May 18.—(United Press).—"Accordions are replacing ukeleles," says a news item.

Accordion pleats are also the latest instruments of fashion. In the selection of summer frocks, nets, lace, pastel shades of chiffon and voile all play the role of the accordion.

One can buy these materials ready pleated by the yard at many of the department stores, in an assortment of colors and combinations of colors. Sometimes black and white net combined in layers are pleated in skirt lengths and used with plain bodices of black net for the summer afternoon gown.

For Dance Frocks.

Dance frocks also dance to the tune of the accordion with skirts of pleated chiffon in pastel colors attached to plain bodices of the same material. These simple dance frocks are more popular just at present than the beaded effects with clinging lines, as they are more summery and allow more freedom of motion for the dance. White, lemon and almond green are the favorite colors used for the dance frock.

The pleated sports skirt has never met with such popularity as it has this season and often it is matched with a pleated cape of finger-tip length.

Dressy gowns for street wear are not without their share of pleats, which often begin at the knee, giving the new flounce effect. A dress of this sort appeared recently on the Avenue. It was made of black silk crepe in straight line effect with a pleated flounce set on at the knee. Sprays of appliqued flowers made of several thicknesses of chiffon in colors mauve, red and green adorned the upper portion of the frock, adding a touch of brilliant color to the black which is such a popular idea at present.

Following the Parisian fancy for combining black and brown, American designers are introducing black crepe gowns beaded in bronze beads. Worn with bronze shoes and hat the effect is bound to be stunning.

LAVOIE'S
KNIT-TO-WEAR STORE
440 GEORGE STREET.

Ladies' Monarch Silk Hose, per pair $1.15
Children's Superior Quality Cotton Hose, per pair 23c
Children's Vests, Sizes 2-12, ea. 25c
Ladies' Vests, with sleeves and sleeveless. Extra good quality. Each 45c
Ladies' P.C. Corsets, high and low busts ..... 99c and $1.59
Ladies' Fine Envelope Chemise, in the Dorothy Frances style.... 75c
Ripplette, in three different shades, 27in. wide, for Children's Dresses, Rompers and Women's House Dresses. Reg. 35c, for per yard 23c
Ladies' Double-tipped Silk Gloves, per pair 98c
Three-Bee Piccadilly Wool, ball 12c
Ladies' Gingham Dresses, with Organdie trimming. Reg. $4.00, for $2.98

—BARGAINS ON ALL SIDES—

VOICE OF PEOPLE

The Editor of The Examiner:

Dear Sir,—A few weeks after Sir Henry Thornton had secured the appointment as President of the Canadian National Railways, an uncle of mine who has served the Great Eastern Railway for almost half a century, wrote me, complimenting Canada upon securing such an able railway man, and concluded his letter by referring to Sir Henry Thornton as a hundred per cent. man, and a man among men.

Knowing this relative of mine to be somewhta hard to please, I concluded that Sir Henry Thornton must be, as our American cousins would say, "some man." On Tuesday next Peterborough is to be favored by a visit from this "hundred per cent. man" and I think I am safe in saying that one hundred per cent. of his employees will be delighted to meet this man among men, and to assure him of the same loyalty that made the old Grand Trunk the "Smiling Railroad."

Sir Henry Thornton never took over a railroad where his subordinates were more anxious for the general success of the road, or where the esprit de corps was higher, than he will find on the Canadian National among the old Grand Trunk boys.

We are out to make the railroad a success, and we will make it successful with a skipper like Sir Henry Thornton at the helm.

Let us hope that his visit to our fair city will leave a favourable impression with him so that we will be able to say, "Will ye no' come back agin."

Yours truly,
W. H. HOWARD.

Special Prices Saturday on Apples & Candy

Spies, Starks, Ganos, and Greening Apples, From 20c Peck Up.

Full Lines of Other Fruits and Vegetables.

Willard's and Patterson's Fancy Chocolates and Candies. Regular Prices 50c lb. Saturday Special 28c

FRUIT AND CANDY

A. T. STRANO
TWO STORES
204-206 CHARLOTTE ST.
Come and See Our Display!

Financial News and Views

Canadian Stock Exchange — And Mines — | New York Stock Exchange — And Curb Prices.

To-Day's Quotations and Opinions and Reviews of the Markets.

AN UPWARD TENDENCY.

NEW YORK, May 18.—(United Press.)—After another lifeless opening the stock market developed an upward tendency, but not a great deal of activity to-day.

With Steels and Oils going upward, fertilizer stocks sold off. Initial prices as a rule were fractionally above yesterday's close.

Steel opened up 1-4 at 98 and gained another 1-8. Republic also did better. Reports of improving conditions in the copper industry helped these stocks, Utah opening up 1-4 at 64, while Anaconda starting at 44 unchanged, gained 1-2 point shortly after trading started.

The market continued lifeless during the early trading. Stocks had their opening gains and in some instances made further slight advance, Baldwin going to 129, up 3-4, Jones Tea to 58 1-2 and then dropped to 5 71-2, where it was still up 1-2. American Can went to 94, up 7-8 and American Locomotive to 137, up one. New York Airbrake was a weak spot, selling down to 35 1-4, off 3-4. This probability was due to setting of weak speculative holdings. Airbrake is earning at the rate of over ten dollars a share on its entire capital and is well booked ahead and probably will be paying dividends on the common before the close of the year. Insiders have been buying stocks on the weak spots for some time and there is reason to believe they are not disposing of any of their holdings. Railroad issues were dull and little changed.

The market continued working into higher ground throughout the first hour. Republic led the Steels, selling 1 3-4 up at 51 1-2, while U.S. Steel sold at 98 1-2 and Bethlehem at 54 3-4. Rails also gained both in activity and prices. Canadian Pac. going to 153 1-4, up 3-4, and N.Y. Central 94 3-8, up 3-8.

Fertilizer issues did not follow the market, however, American Cotton Oil losing over a point at 6 3-4, and Pfd. 1 1-2 at 14 1-2. Oils were strong. Pan American was 1 1-8, California at 95 1-8, was up 1 5-8 and Phillips Petrolemum at 50 7-8, was up 1 1-8.

NEW YORK STOCKS.
(Quotations supplied The Examiner by Nelson & Martyn, Stock Brokers)

	High	Low	Close
Allied Chem....	66¼	63½	63½
Amer. Loco.	136¾	135	135
Amer. Woollen.	91¼	88½	88⅝
Anaconda Cop...	45⅜	44	45⅛
Baldwin Loco. .	129⅝	127⅛	127⅞
Balt. & Ohio...	48¼	47⅞	47⅞
Beth. Steel	55	54⅛	54⅜
Cal. Pete.	95⅜	93¼	93⅞
C. P. R.	153½	151⅝	151⅝
Corn Products .	130	129	128⅞
Cosden Oil.....	46⅜	45⅝	46
Crucible Steel..	68⅜	67	67⅛
Davison Chem...	24½	24	24
Famous Players	78⅞	74¼	74¼
Gen.. Asphalt ..	40	40	40
Gen. Motors....	153¾	153⅝	153⅝
Gulf State Steel	82¾	81⅞	82¾
Houston Oil ...	56	55⅛	55½
Int. Nickel	14½	14⅜	14⅜
Pan American A	71⅞	70⅛	70⅝
Pan American B	67	66	66
Royal Dutch...	50	49¼	49⅜
Sinclair Oil	30⅝	30	30¼
Sears Roebuck..	79	72	73
Studebaker	112⅝	110⅞	110⅞
Union Pacific .	135	134¾	134¾
Un. States Steel	98⅛	97⅛	97⅜
Call Money—4½%.			

CANADIAN STOCKS.

	High	Low	Close
Abitibi	66⅛	65¾	66⅛
Atlantic Sugar ..	20	19	19¾
Barcelona	17⅞	17⅞	17⅞
Bell Tel.	121½	121	121½
Brazilian	49¼	48¼	49¼
Can. Gen.	102	101½	101½
Can. Steam. Pfd.	50⅞	49½	50½
Cement	83	82½	83
Detroit United ..	75½	75½	75½
Montreal Power .	121	117	121
Shawinigan	118	116½	118
Smelters	26⅞	26	26¼
St. of Canada ..	75½	74¼	75¼
Toronto Rails ..	83	83	83

MINES.
GOLD

	Asked	Bid
Argonaut	83	82
Baldwin	12½	12
Beatty	23½	23
Con. West Dome ..	33	32
Dome	3875	3850
Goldale	44	43
Hollinger	1260	1250
Hunton	14½	14
Hattie	37	36¼
Keora	14¾	14
Kirkland Lake ..	49¼	49
Lake Shore	342	340
McIntyre Mines ..	1910	1900
Moneta	22½	22¼
Lorrain	31	30½
Newray	43	42¾
Preston	14	13½
Teck Hughes	145	144
Vip. Con. Mines ..	71	70
Wakenda	8	7½
Wasapika	8½	8
West Tree	9⅞	9¾

SILVER.

Beaver	40	39¾
Castle	26½	26
Crown Reserve ..	74	73
La Rose	36	35
McKinley	18¾	18½
Mining Corp. ...	300	295
Peterson Lake ..	11½	11¼
Temiskaming	44	43

CHICAGO GRAIN.
WHEAT.

	High	Low	Close
May	119¾	118	118
Sept.	115½	114½	114½
July	117¾	116¾	116¼

CORN.

May	81⅜	80¼	80⅜
July	80⅞	80	80
Sept.	79⅝	78¾	78¾

WINNIPEG WHEAT.

May	118	117¼	117¼
July	119¾	116¼	116¼

KING GEORGE'S MESSAGE TO CANADIAN CHILDREN

As a striking instance of modern progress and world-wide organization, the manner in which King George and Queen Mary are delivering their Empire Day message to the children of Great Britain and the overseas Dominions is noteworthy.

Their Majesties had a strong desire to speak in person, if such a thing were possible, to every school child in the Empire on May 23, but this being physically impossible, it occurred to them, presumably as they listened to the Victrola, which is in the Royal Music Room, that they could have their voices heard by every school child by having a record made which could be sent everywhere.

To accomplish this, it was necessary to employ an organization with world-wide connections; hence, they chose the "His Master's Voice" manufacturers, who, through their connections throughout the British possessions, can give a world-wide distribution in each country, through their dealer organization, to every city, town and village in their respective countries.

The message which the record conveys is not to be played to anyone before it is heard by the children on May 23rd, after which it may be heard by the rest of us. Royalties will be paid by the manufacturers on each record sold, and the entire proceeds of such royalties are to be devoted to the King's charities.

Thus "the King's Messenger" instead of the old-time official speeding upon his faithful steed, is personified in the local dealer in "His Master's Voice" products, who supplies first his local schools and afterwards his regular customers with the message of our Sovereign, not in engrossed characters upon a roll of parchment, but in the actual living tones of the King and Queen; the message being capable of repetition thousands of times to those of their subjects anxious to hear the message.

Rumanian Girl Engaged

Lucienne Nano (above) is shown in her quaint native costume. She is a guest of her brother, the secretary of the Rumanian legation at Washington. Announcement recently was made of her engagement to Don Juan Francisco de Gardenas, chamberlain to the king of Spain, and counselor of the Spanish legation at the American capital.

Barrie's Store News

Economy Specials for Our Saturday Patrons, featuring Smart Wearables in many new modes.

Coats and Wraps

Special price reductions on all high-grad: Coats and Wraps for three days only — Saturday, Monday and Tuesday.

A Saving of 20 to 25%

Materials are tricotine, Poiret Twill, Marvella and Norandie. Colors are navy, sand, beige and cocoa. Styles are distinctive—one only of a style, which features all the newer modes. Prices from .....

$25.00 to $60.00

New Arrivals

Knitted Suits ..... $13.50 to $20.00
Princess Slips ..... $4.25 to $6.50
Silk Knit Sweaters, ... $10.00 to $16.00
Khaki Riding Breeches $4.25
Beauty Bloomers, special, all colors $3.50
Silken Scarfs ..... $2.25 to $4.75
Cotton Kimonas ..... $2.50 to $5.00
Pettiskirts ..... $4.00 to $7.50
Cotton Princess Slips $2.25

Suits

Selected from our regular stock and grouped for Saturday purchasers. These Suits of homespun, flannel and navy tricotine may be of interest. All new modes, fashioned to meet the demand of every occasion of sports, or formal wear. Colors include rose, wisteria, sand, green, white, navy and black. Sizes 16 to 40. Saturday .....

$25.00

Another Group of Fascinating Frocks

Showing all new styles and fabrics and stressing fashionable tints, which include brown, caramel, cocoa, beige, jade, navy and black. The materials are taffeta, Canton crepe, villette, alltyme krepe and crepela. Sizes 16 to 40. Saturday .....

$18.00

Jacquette Blouses

As the all-conquering mode among Blouses. Topping off a pleated skirt, it takes on the completeness of a formal gown. It is first choice as "third piece" for the coat and skirt costume. Models to suit all tastes and purses, from .....

$9.50 to $16.00

Gingham and Chambray

The fabric, tailored the style, in these crisp Tub Frocks for summer mornings. Colors assorted and include mauve, primrose, blue, green, navy, pink, black and white. All sizes 16 to 42. Priced for Saturday at .....

$3.75

Barrie's

Phone 340

FOR EVENING.

Wide bandeaux of gold or silver cloth are seen extensively at evening functions. Evening caps of maline frequently have a turban drapery and keep the hair in perfect shape.

DINNER GOWN.

An exceptionally attractive dinner gown is the result of joining a black satin skirt to a blouse of sapphire blue georgette, beaded with steel beads.

PINK AND SILVER.

Small roses of silver cloth outline the neck, sleeves and full skirts of a pink taffeta dancing frock, designed for a young girl.

A TRITE QUESTION

WILL NEW YORK OR CANADIAN MINES make me the most profit? It seems as though BOTH markets are in very good positions to resume operations for an aggressive advance. IF YOU think so, place your orders with us for prompt service. We buy for CASH or on margin. MARGINS REQUIRED ARE IN KEEPING WITH SECURITY OF GOOD BUSINESS.

NELSON & MARTYN
BROKERS
332½ George Street
Suite "A"
'Phones—229J, 229W, 1736F and 1139W.

What Made Them Worth "A Guinea a Box"

Henry Used a Lot of Nerve Before They Called it Lizzie

What Some Call Luck Is Advertising Pluck

Force Things to Come Your Way

Don't Let Conditions Rule You

Advertise Persistently in

THE PETERBOROUGH EXAMINER
Its Readers Are Buyers

Average Daily Distribution Over 7,700 Copies

Let's Be Partners In Building Goodwill

If You Want to Buy or Sell— Use the

Examiner Want Ad Page!

The Sultan of Turkey abdicated and left dozens of wives unprovided for. The new officials endeavored to dispose of them through th American newspapers.

We can't promise such results from our Want Ads—but if you have anything else you wish to buy, sell or exchange, they'll surely help you accomplish it.

THE LAUGHTER BEAST THAT IS ROCKING THE CITY!

NO ADVANCE IN PRICES

LAUGHTER FIRST!

7 REELS

Harold Lloyd

In His Latest Comedy

"SAFETY LAST!"

NOW SHOWING

Capitol Concert Orchestra Direction Florence Gladman

NOTHING can be added in descriptive adjectives that will do this wonderful comedy the full justice that it rightfully deserves. Each and every one who saw it, is a living, breathing advertisement for this, the comedy classic of the year.

ALSO COMPLETE ADVENTURE SHERLOCK HOLMES

CONFERENCE OF POLICE

(Continued from Page 1)

with the council. It was not a new matter, but had been going on for some time. The council was amenable to the people, but the commission was not. If the commissioners had to go before the people, he said, they would find out the people's opinion.

Would Welcome Release

"I assure you," Judge Huycke spoke, 'that I didn't want to be chairman of the Police Commission. I don't mean to say it is a nuisance, and yet it has been on more than one occasion. Ald. Maher says there has not been co-operation. That may be wrong or it may not be, but there is nothing in the act that says the Police Commission must co-operate with the council. I want to say this that I have been a member of the commission for fourteen years and in that time there has not been one whisper of dissension until the last year or two. I don't know what the reason may be, and I don't care. For myself I'd be glad to get out of it, but while I have a duty to perform, I am going to do it, and I'm not going to interfere with th council performing theirs.

Tribute to Police

"I have made a statement of the police method and organization. I want to say that I appreciate Ald. Crowe's statement. He has been around the city a great deal and he has observed that it is peaceful and quiet. Women and children can go about the streets without being molested. He didn't say that, but that's what he meant. It is true that the city is peaceful and orderly and law-abiding, and if that is true it is the highest tribute I have heard to the city police. If it were not true then the police force should indeed be increased.

Kept Force Small

"In Toronto and Montreal the ideal number of policemen is one to every five hundred persons. That is their objective, and all police authorities will tell you that in large cities one policeman is necessary for every five hundred people. In the cities of twenty, thirty or forty thousand the proper number is one to every one thousand. We have say 25,000 people in the city and immediately outside. The essential duty of the police is to protect the people their lives and their property. If we had the requisite number of one policeman for every one thousand people you can see how the force would be. But we have kept that number down. We don't want to be reckless. We have tried to be economical, but not economical at the risk of losing sight of the best interest of the city."

No Serious Crime

Judge Huycke told Ald. Crowe that police protection was not merely arresting wrong-doers. It was the protection of the lives and property of the citizens, of keeping the city safe for women and children, and not merely collecting fines. His Honor referred to the detail of police patrol by which the factories were visited, by means of which the constables on their beat were in frequent and regular touch with the police station. If anything happened to any of them whereby they failed to telephone to the office at the appointed times an immediate investigation could be made. The Judge suggested that Peterborough's record be compared with that of other cities. There had been no bank robbery, and serious crime was detected. As for the gasoline bill for last year he pointed out that the police car and motorcycle were in use day and night, and the car did the work of six men in the night patrols of the outlying sections of the city.

Judge Huycke said he didn't care a snap of his fingers if the police administration was changed. "If it is changed and I am put out it will be a comfort to me. If it is put in the hands of the council I'll be the last to complain. I don't think it wise, but it will be a comfort to me personally."

Red Agitators

The times were not peaceful, he continued. There was an element of unrest in the country, he asserted, and referred to the statement of a Catholic priest at Welland that there was a hotbed of revolution among foreigners there. To some extent that spirit existed here, and it must be put down.

"We won't have a Red country here, and please God we shall not," His Honor declared. "The Police Commission have done their duty honestly and economically, and I purpose doing it honestly and economically and fearlessly. It is a matter of conscience, and we would be recreant to our conscience if we allowed anybody, any person or any set of persons to interfere with the Police Commission's duty as we see fit to do it. It would be false economy to cut off any member of the police force or to cut off the automobile. Think of even one bank robbery, or anything that might happen at any of the factories, the salary of a few policemen is not to be compared with loss of life or property. Besides, more men are needed for traffic duty," said the Judge, mentioning an incident illustrating the responsibility of following up cars in the event of children or other persons being run down.

"I hope I haven't spoken heatedly," he concluded. "I want to speak kindly. I don't think we can allow you to interfere with us."

Orillia's Cost

Reverting to his Orillia experience, Ald. Crowe said he found conditions peaceful there, although the town had its own foreign element. And the cost of the police was $2,089 for a population of 8,000.

"It's my opinion that you want to be up to the standard," he remarked.

Judge Huycke—If we did we'd put on 27 or 28 men.

Ald. Crowe—We could have a try for this year, anyway.

Judge Huycke—Why not touch the public and separate school boards?

Ald. Crowe—The teachers are pretty well united and certain salaries have to be paid.

Judge Huycke—Pardon me, it's because the School Board has absolute power.

Ald. Crowe—I'm strongly of the opinion you could fall in line if you wanted to.

Judge Huycke—If we wished to sacrifice the public welfare we could dismiss the whole of them.

Ald. Meyers Looks Back

"It all goes to prove that this could have been avoided if it had been taken up the way we are doing now," said Ald. Meyers. "We could have had a friendly meeting and arranged the estimates accordingly and struck the rate then. We talked about meeting the commission. Word came to me that the commission would not meet the council. Whether that's so or not I'm not prepared to say. We took the first part of the act which said that the council had to pay the salaries of the police. We couldn't get around that. The second part said that the estimates should be referred to the council for approval. It didn't say what we should do if we didn't approve. We wanted to try how it would fare if the estimates were cut down. I'm sorry we didn't insist that we have it settled at the time."

"We shall be glad to consider any items if you give your reasons for objecting to them," Judge Huycke said, cutting back to the beginning. "Otherwise I don't see what can be done."

Magistrate Langley pointed out that the duty of the commission was prescribed by statute in contrast to the council's which was not fixed hard and fast.

What Toronto Did

Ald. Holloway recalled a conversation he had with Controller Hiltz, of Toronto, at the conference of municipalities held in London some time ago. The Toronto Police Commission's estimates amounted to two millions and the Board of Control advised them to lop off 86 men. Ald. Holloway wasn't sure of the exact number, but he quoted approximately.

Mayor Taylor—The people and the aldermen would like to see two less policemen.

Mr. Langley—Wouldn't the people like to see the police force run for two dollars a year?

Judge Huycke—We had a resolution from the Police Commission before you gentlemen, stating that we felt the present number of policemen was necessary, and it was a unanimous resolution, I may say, Mr. Mayor.

His Worship said he had moved for the elimination of two men.

To Ald. Phelan's reference to certain legal opinions upon which the council had depended, Judge Huycke replied that the only opinion binding on the council would be a judgment given by a judge. An opinion from anyone else would be of no more value than Mr. Widdifield's.

"Probably not so much," His Honor added, "for Mr. Widdifield's was a studied opinion. If there is anything in the estimates that is not legally there, something that has not to do with the administration of the police affairs you could strike that off. The general legal opinion is that other matters are entirely discretionary with the Police Commission.

Ald. Phelan—We figured that the Ontario Legislature meant to give the council certain powers over the Police Commission.

Judge Huycke—Why didn't they say so?

Ald. Phelan remarked that probably the man who handled it didn't know about that aspect of it.

Judge Huycke—Wasn't that some of Mr. Tooms' handiwork?

Ald. Phelan—I guess he had something to do with it.

Judge Huycke—Like a cake mentioned in Holy Writ that was baked only on one side, this is only half-baked. Some people say you misinterpreted the amendment. I am not going to express any opinion about it.

Enforcing O. T. A.

Mayor Taylor next took up the council's other item that the city solicitor be used by the chief constable n O. T. A. prosecutions.

Judge Huycke replied that according to the advice and instructions of the attorney-general the crown attorney was to take charge in such cases.

Mayor Taylor—We'd save money. Why not use someone else?

Judge Huycke—I suppose because the act says so.

Ald. Maher—Mr. Wearing is employed by Inspector Stewart.

The Mayor—Our by-law says the city solicitor should do the work without any fee.

Ald. Holloway—Mr. Hatton's fee has been very small for the years of prosecutions that have brought in a lot in fines.

Ald. Phelan's Resume

In a final query Ald. Phelan outlined the prospect for some time next November when the Police Department's appropriation of $25,000 runs ont. They had already spent more than $9,000, and at that rate would not have sufficient credit in the city treasury to carry through the entire twelve months. Ald. Phelan asked whether the commission could arrange to keep within the $25,000.

Judge Huycke—It's entirely out of the question. At least I don't see how we could do it. We disclaim any responsibility for that position. Our estimates were in for a certain amount. If you choose to play fast and loose with it that's your fault, not ours. The policemen might sue the city for their salaries.

Ald. Phelan—I'm not worrying. I think we did what was right.

Judge Huycke—No one's worrying. If there are any items in the estimates that are not justified, let us have a memorandum of them and we'll see what we can do with them.

Magistrate Langley—We have been economical, but we made a mistake in fixing the estimates just at our needs. If we had made them higher as some do and you cut them we would have got what we needed, and everybody would have been satisfied. We cut them down from the start.

Ald. Phelan—We understand each other. When the $25,000 is exhausted in November there'll be no more funds for the Police Department and things will have to take their course.

Judge Huycke—Use your own discretion. We've been good-natured here, anyway.

Ald. Crowe, in a parting sally to the Judge as he went out—"Try to see your way clear to meet us a bit."

ENGLAND DEVELOPS AIRPLANE CARRIER.

Makes Every Flat Roof a Potential Airdrome—Is Practical.

LONDON, May 18.—Every building in London with a flat roof has become a potential airdrome by reason of the invention of apparatus to facilitate the landing and taking off of airplanes from the decks of Britain's aircraft-carriers. The business-man of the future, English air experts predict, will ride in an elevator to the roof of is home and leave by airplane. The invention which will make this possible will enable every navy of the future to put to sea with not only a vast number of airplanes flying-boats and seaplanes but its own airdromes and workshops, say these writers.

Already some vessels have been converted into aircraft-carriers by the United States, Great Britain and Japan, but the British admiralty has laid down ships of this kind which are held to be better than those of any other power. They have not only been provided with airplane landing facilities, but are as well equipped to carry out repairs as is any ground station of the Royal Air Force.

The decks of these aircraft-carriers are entirely free of all obstructions. The funnels for carrying away smoke are set on the starboard side. The recent appearance of two of these huge aircraft-carriers in the Dadanelles threw a fright into the Turks, who believed them to be strange monsters of the deep.

In the new type of aircraft-carrier there are two decks connected by huge lifts The upper is the airdrome deck and the lower is equipped with work-shops for carrying out repairs There are also supplies of necessary spare parts, ranging from a propeller to a complete engine, all ready for instant use. The flying deck is fitted with a searchlight and landing light tower, which make it possible for a machine to land at night, the light illuminating the deck of the vessel and the surrounding water. There are also cranes for hoisting on board flying boats, which need repair.

It is now possible for the fastest machines to land with safety on the deck of an airplane-carrier An arrangement of nets brings the airplane to a standstill without danger and a machine which attains a speed of three miles a minute can land in a distance of not more than 40 feet.

SWEDISH WORKERS WANT SAY IN THE COMPANY AFFAIRS.

Would Establish Councils in Industrial Plants to Whom Employer Must Report.

STOCKHOLM, May 18.—(Associated Press.)—Organized influence and participation of workmen in the direction and control of Swedish industrial enterprises which employ 25 persons or more is recommended in a plan just submitted to the government by the official committee on Industrial Democracy. The recommendation involves more general recognition of labor unions, while forcing the employer to heed administrative and executive advice from his employees.

According to the committee's scheme, so-called councils may be established in industrial plants of 25 or more employees, providing such a measure is approved by the authorized labor union concerned. In the larger concerns these councils shall consist of three to nine delegates for the workmen, sitting with not more than three representatives of the employer. It shall be the duty of the operation council to utilize the technical experience of the individual workman for the good of the concern, and the employer must furnish the council with necessary information regarding production. The council also may pass on questions of change in the equipment and methods of the plant.

All waste in production is to be eliminated as far as possible by the council, which shall be assured the delivery of information from the employer regarding the costs of operation, except in cases in where the surrender of such information might harm the enterprise. It is provided that the employer must render a report at the end of every third month on the general business and prospects of the concern.

BASEBALL NEWS

The Maple Leafs will practice at King Edward school grounds this evening at six o'clock. The Leafs play a Juvenile League game with Hillcrests at Riverside park to-morrow afternoon at 1.30 o'clock. For this contest the players are expected to be at the grounds at one o'clock.

DE LAVAL JUNIORS.

The following will be the line-up of the De Laval Juniors for to-morrow's game with the C. G. E. Juniors: Goal, Frick; backs, Grant and Ward; half-backs, Ashmore, Cooper and Strudley; forwards, Bell, Griffin, Evans, Smith and Elliott. Spare, Bradley.

GRAND OPERA HOUSE | To-night Friday, Sat. Mat. & Eve.

ATTRACTION EXTRAORDINARY

DIRECT FROM NEW YORK CITY, EN ROUTE TO MONTREAL
—ONE OF THE MOST MYSTIFYING ACTS ON THE STAGE TO-DAY—

THE GREAT MYSTERIOUS MARTINE

"WORLD'S YOUNGEST MAN OF MYSTERY," Featuring His

Wonderful Mind Puzzling $5,000 Box Feat

WHICH HAS PUZZLED SCIENTISTS ALL OVER THE COUNTRY
In Conjunction With The

Pillorium and Steel Collar Mystery

As Near the Impossible as Can Be, and Still Be Possible
DON'T FAIL TO SEE THIS ACT—TO SEE IT ONCE MEANS TO SEE IT AGAIN!

With a Picture Program Par Excellence

TOM SANTSCHI in "SEEING RED"
EILEEN SEDGWICK in "THE OPEN WIRE"
A CENTURY COMEDY FEATURING BABY PEGGY
AND A STAR COMEDY, "THE NEWS MAKERS"

Evenings: Ground Floor 35c, Balcony 25c
Children's Saturday Matinee: Adults 25c, Children 5c
(War Tax Included)

THEATRES

AT THE GRAND.

The Mysterious Martine mystified the audience at the Grand last evening with his escaping feats, using strong box locked, enveloped in a canvas cover and bound with rope, a pillory, steel collar and handcuffs

The feature of the act was his entrance into a solid wooden box, double locked by a member of the audience tied with 75 feet of rope, then enveloped in a canvas cover fastened with 18 straps and buckles and then bound with another 75 feet of rope. Martine claims that this is the only feat of its kind still unsolved and offers $500 to anyone who can expose his method of performing it. To-night and to-morrow night he will attempt to enter the box after being bound by a committee from the audience.

He also escaped quickly from an old-fashioned pillory, locked and sealed while hand-cuffed and with a steel collar locked about his neck.

A motion picture program is also presented.

THE GREAT MARTINE A FEATURE "WORTH WHILE"

Young in years, but a master of the mysteries and direct from New York, the wonderful Martine, world's leading exponent of mystifying stage phenomena, held his audience at the Grand Opera House last night spellbound and puzzled during an entertainment really in a class by itself. While his programme constitutes amazing exemplifications of numbers which may be each classified in the excelling feature class, Martine specializes with a remarkable $5,000 box feat which has set agog scientists all over this continent, to say nothing of his pillorium and steel collar mystery

The great Martine can consistently be said to rival Harry Houdine as an escape artist, in which feat, together with that of finding access to a box apparently unbreakably sealed against entry by any conceivable human agency, elicited from his audience last evening generous endorsive response.

Martine, together with a picture presentation of the premier class, will be the attraction at the Grand for the balance of the week, and the whole programme is worthy of generous patronage.

KAPLAN WON KNOCKOUT.

NEW YORK, May 18.—(Canadian Press).—S. Danny Frush, British featherweight, was knocked out last night in the sixth round of a twelve-round bout by Kid Kaplan, of Mereden, Conn.

FOOTBALL NOTES.

The following team has been selected to play for the G.W.V.A. against the Quaker Oats, in the Gordon Cup-Tie to be played at the Oval Saturday, May 19: Goal, C. Griffin; backs, N. Crowe and A. Bishop; half-backs, W. Williams, H. Burrows and O. Burlle; forwards, F. Wade, E. T. Monks, F. Dyer, A. E Wade and W. Warman. Reserves: S. Willis, A. Edwards, J. Peel. Kick-off 3 p.m. Referee, J. Howarth.

OPEN GOLF TOURNEY.

LEEDS, Eng., May 18.— (Canadian Press.)—Walter Hagen, holder of the British open golf championship title, will meet H. J. Jolly, of Foxgrove, England, in a final match in the professional tournament here. Hagen this afternoon defeated Gene Sarazen, U.S. open champion, three up and one to play, in the semi-finals, the other match which was won by Jolly from J. Mackingie of Elkly, two up and one to play.

CONFIRMS SENTENCE

DUSSELDORF, May 18.—(Canadian Press)—Death sentence upon Albert Schlageter, former Prussian officer, convicted of espionage and sabotage and accused of being chief of what the French call a "murder gang" was confirmed by revision court.

AT THE CAPITOL. TONIGHT

Regent

THURSDAY, FRI., SAT.

School Days

A super screen classic, that will awaken the memories of the days when we were a couple of kids.

POPULAR PRICES

Peter Porker says:

"THERE is no Joint of Meat to be compared with a ROSE BRAND HAM cooked 'a la creole'; it is reminiscent of 'Ole Virginny,' the home of good things to eat.

"Boil a ROSE BRAND HAM gently, allowing twenty-five minutes to each pound, then remove the skin, sprinkle with brown sugar, and insert a few cloves in the fat. Bake in a moderate over for about half an hour; hot or cold it is delicious—the aroma alone is a treat.

"It must be a ROSE BRAND HAM, otherwise you may be disappointed."

Phone our office for the name of nearest Dealer.

CANADIAN PACKING COMPANY Limited

High Class Meats and Provisions

Lewis Stone and Ruth Clifford in "The Dangerous Age"

At the Royal, To-Night and To-Morrow.

DON'T

Be satisfied with anything less than a

"PERFECT"

The Bicycle that lives up to its name.

SIMPSON, COPPING & CO.

PHONE 574-w 460 GEORGE ST. OPEN EVENINGS.

We are prepared for a furore at the ROYAL

Note: This is not the sort of advertisement we generally use — because this isn't the sort of Picture you generally find.

ALSO FIRST EPISODE OF

"AROUND THE WORLD IN 18 DAYS"

One of the Greatest Serials Ever Screened.

"TORCHY COMEDY"

FEATURING JOHNNY HINES

AFTERNOONS 10c and 15c

EVENINGS 15c and 25c

Mercantile Game Cancelled-Quakers Trim C.P.C.-Other Sports

WILSON'S "The National Smoke"
BACHELOR
Still the Most for the Money
10c.
ANDREW WILSON & CO TORONTO AND MONTREAL

PACKERS EASY FOR THE QUAKER OATS

C.P.C. Defeated in League Game at King Edward Park By Score of 3 to 1.

The Quakers sent the C.P.C. down to the tune of 3 to 1 at King Edward Park last evening. The Packers showed signs of their hard encounter of last Tuesday and the Quakers had the best of it through out.

The Quakers won the toss and started with the wind in their favor. Their forward line, which is well balanced one soon had the ball in the Packer's territory and gave Curtis plenty to do. Logan, the Quaker's captain was the first to find the net. Montgomery soon made it two for the Quakers when he beat Curtis with a fine shot. For the remainder of the first half the Quakers had the best of it and gave the C.P.C. defence line plenty of work to do.

The Packers attempted an attack in the opening of the second half but the Quakers soon sent them back again and Montgomery again found the net with a splendid shot. Fallis got in a shot but sent it high over the bar. The Quakers were taking things easy and Fallis got another opportunity with better results sending in the only goal for the Packers. Oxley also had a good opportunity with an open goal but kicked over the bar.

In the last few minutes of the game the Packers forced a couple of corners without results and the game closed with the Quakers easy winners by a score of 3 to 1.

The players were:

C.P.C.—Goal, Curtis; backs, Mann and Oxley; halves, Bradbury, Shaw and Underwood; forwards, Hanson, Fallis, Marsden, Downer and Hotstone.

Quakers—Goal, Pellow; backs, J. Willshaw and R. Willshaw; halves, R. Logan, Craig and Hepburn; forwards, Mitchell, Montgomery, G. Logan, Croft and Foster.

Referee—G. Griffin.

DIAMOND ARTISTS IN SQUARED CIRCLES

Many Champs Think They Could Have Made Their Mark in the Fistic World.

It has often been told how Jack Dempsey thinks he is a great wrestler, how Willie Hoppe would rather be a major league baseball catcher and how Eddie Foy would rather be a Shakespearean. Now Carl Mays has aspirations for the prize ring.

The Yankee pitching star told newspapermen in Washington recently that he was a good fighter and he put on a pantomime of how he could beat Floyd Johnson. He insisted seriously that he felt he had the qualifications for a fighter.

When Babe Ruth heard about it he let it be known in a whisper that could be heard several city blocks that Carl could be accommodated without leaving the ranks of ball players.

Ruth himself has an idea that he could have been a swat king if he had chosen the ring instead of the diamond.

Mays may hear plenty from the Cleveland ball club when the Indians get their first chance to razz him about his leaning toward fisticuffs. The Indians do not like Mays.

Perhaps a match might be arranged between the blonde Carl and Steve O'Neil, the stocky Indian catcher.

Johnny Kilbane, the bosom pal of O'Neil, once said that Steve was the best man with the gloves he had ever seen out of the ring.

The players around the American League say that Wally Pipp is one of the handiest boys on the circuit in an emergency, but the quiet Wally is not one who seeks emergencies.

Mays might start something with his little blast that will cause a clause to be inserted in the players' contracts giving the magnate a cut of their purses and first call on their ring services.

LINDSAY MEETS PETES TOMORROW

Greybirds Will Clash With Local Central Leaguers at Riverside Park.

Warmer weather is expected for tomorrow and it is hoped that the conditions will be right for fast baseball so that the Lindsay-Peterboro clash can be pulled of to best advantage. There is much interest in the appearance of the Lindsay crew here as Manager Williamson of the Greybirds has dug up a lot of material new to the Central loop and the local fans knowing this may be the only appearance of Lindsay at Riverside Park this season are anxious to give the recruits the once over. Manager Williamson is not sure whether he will start Garlow or Begg or Sova against the Petes tomorrow and will likely work all three of them in during the game. Manager Solomon will use his whole squad against Lindsay and the fixture will be a big help in conditioning the Petes for their clash with Cobourg next Thursday. A big crowd of fans is a certainty for tomorrow if the weather is anywhere near right. The game is called for 3 o'clock sharp.

The following Petes are expected to be on hand early: Swanston, Heckman, Summerfeldt, McElroy, Comolli, Johnston, Ansaldo, Collins, Helson, Legon, Wolfe, Lowe, Shaughnessy and Manager Solomon.

COBOURG TO OPEN SEASON SATURDAY

Mayor Boggs Will Officiate at the Opening Ceremonies.

COBOURG, May 18. — The exhibition ball game which was to have been played here yesterday between the Toronto University team and the Cobourg Central Ontario team was postponed owing to the condition of the grounds. It was staged for Horse Show Park, and its announcement had awakened a considerable amount of interest, as the University team is considered to be a fast aggregation.

But this postponement is not the only crimp that Jupiter Pluvius has put in local baseball affairs, the Cobourg Town League was to have opened last Saturday with official paraphernalia at Victoria Park diamond, but rain and wet grounds interfered.

However, it is expected that on Saturday next, 19th May, Mayor Boggs will fetch the first ball, and the four teams will each have a game.

Longslow, Ltd., is to meet the Matting-Felt team, and the C.N.R. the Dyeing Company. Cliff. Boundy will umpire the first game, which is to be played at 2 p.m., and Bruce Thompson will handle the indicator in the second.

The Cobourg Town League is affiliated with the O.B.A.A.

TWO MOTOR TOWNS RETIRE FROM FIELD

Leaside and Oshawa Tender Resignations Central Ontario Baseball League.

OSHAWA, Ont., May 18.— The two motor towns, Leaside and Oshawa, began a bear movement on the baseball market yesterday afternoon by filing with the secretary of the Central Ontario Baseball League notices off their retirement from competition for the coming season, at four-thirty a wire was received from Leaside as follows: "We understand Oshawa and Port Hope have withdrawn from Central Ontario League you will appreciate the fact that it would be an impossible proposition for us to operate under the circumstances and we must drop out. This telegram will constitute the resignation of the Leaside Club from the Central Ontario League, signed Geo E. Peacock, President."

At five-fifteen Errell Trew secretary of the Oshawa Baseball Club, handed the League Secretary the following letter: "I am instructed by the officers of the Oshawa Baseball Club to withdraw our club from the Central Ontario Baseball League, kindly return our bond and entrance fee as agreed upon at the executive meeting of May 16th."

No official word has been received from Port Hope as to withdrawal but it is expected as their representative hinted such would happen while attending the executive meeting in Oshawa on Wednesday these three teams have fought the first of the January residence rule from the beginning with the result that two have declared themselves out of organized baseball for this season.

At 6.15 President Dedman of Lindsay, and Secretary Nott, Oshawa, were in communication when an application from another local organization was received for the Oshawa franchise who said they were willing to work under the O.B.A.A. residence rule of January 1st and abide with the Central League constitution and same is held pending the 48 hours set by the League for teams who wish to withdraw, when same will be considered. Last night Secretary Nott as in Bowmanville attending a meeting of ball fans and explain the situation to the Eastern team.

TWO BASEBALL TEAMS IN A MUSICAL CONCERT

WHITBY, May 18.—A musical concert was held in Regent theatre, Oshawa, by the basketball team of Oshawa and Whitby. The following girls taking part were:

Miss Eva Hennessey gave a musical selection on piano; Miss G. Rees a violin selection; Miss E. Kennedy favored the audience with a song entitled "My Rose of Love." Oshawa girls put on a short sketch entitled, "The Flight." M. McFadden a solo; E. Lang a monologue; B. Armstrong a comic selection.

The concert ended with both teams singing the chorus "My Indiana Home."

WARMOUTH IS A ROOKIE TERROR

Washington's New Southpaw May Be One of the Great Finds of the Year.

The I.W.W. holds no more terrors in the industrial world right now than the letters "W.W.W." in baseball, the W.W.W. referring to Walter W. Warmouth, rookie southpaw pitcher with the Washington Willow Wielders.

Ask the New York Yankees.

When the season was but a few days old the Washington club invaded the new ball park in New York and took on the Yankees, "Babe" Ruth, Bob Meusel, et al. And when Clark Griffith sent this Mr. Warmouth out to the mound strong men wept and women turned their heads away in fear. "They'll murder the poor boy," sobbed even the strongest fans.

Murder was done, all right. But Mr. Warmouth was the perpetrator. He strangled the murderous maulers of the Yanks and let them down with three hits—one double and two singles.

"Babe" Ruth went hitless. So did "Whitey" Witt, Wallie Schang and Wallie Pipp.

The Yank wrecking crew was so helpless and pitiful to gaze upon that in the eighth Warmouth walked Joe Bush, Witt and Ruth with two out, just to let them stretch their legs. Then he forced Pipp to pop to Peckinpaugh.

Warmouth was with the Little Rock club, in the Southern Association last season, when he won 17 and lost 22 games. He was very much the same easy pitching motion—with reverse English—that Walter Johnson has, which speaks well for his chances of sticking a long time. Which ought to be bad news for the Yanks, and probably won't make any other players in the American circuit cheer.

Brinton Team Won Five-Pin Match.

The picked Brinton Carpet five-pin team defeated the Lawn Bowlers in a match game last evening by 170 pins. High scores were the order of the evening, Marsden being the high man with 669. His high for a single game was 293. The scores were:

Lawn Bowlers—				
Elliott	153	227	103	483
Routly	155	202	148	505
Maynecord	190	128	169	487
Curvin	172	225	151	548
Solomon	182	104	179	465
	852	886	750	2488
Brinton Carpet—				
Curtis	180	182	209	571
Leather	209	185	101	495
Anderson	126	120	171	417
Shaughnessy	139	185	182	506
Marsden	174	293	202	669
	828	965	865	2658

Swimming Knowledge Saved Entire Family.

Dr. Frank Crane, in an article appearing in a recent number of Physical Culture, stresses the importance of a knowledge of the art of swimming. Dr. Crane cites the instance of the family of Prof. Edwin Kremmer, of Princeton, who, with his wife and family, was travelling on a South American steamer which took fire from an explosion. Clad only in scanty apparel the entire family were thrown into the water and managed to reach shore. They were the only first cabin passengers saved.

Realizing that it pays to know how to swim the Y.M.C.A. each year endeavours to instruct the boys of the city in the art. Commencing next week a special class for boys in the membership will be organized and when this course is completed the boys of the different schools will be taken care of.

Situated as Peterboro is, no boy or girl should be permitted to grow up without receiving some assistance towards learning the art of swimming. Of course, each year sees a goodly number of our young people learn to swim at the bathing beaches and elsewhere but the more timid have need of the special sympathetic instruction of the indoor pool.

Weather permitting, the boys of the Y.M.C.A. of all ages will participate in an outing to the woods on Saturday next. It is proposed that the party leave the Association building at 10 a.m. and after lunch in the open indulge in a program of soft ball and group games.

HASTINGS SPORTS

HASTINGS, May 18.—The Hastings A.A.A. are making preparations for a big day on June 4.

Campbellford intermediates will cross sticks with Hastings and with some of the players of their last year's team on the lineup a grand exhibition of lacrosse will be staged.

Colborne are billed for a league game and Dr. J. H. Hess, manager of the local team, expects to pull a victory.

The association are working to make this one grand day.

The Hastings juveniles will play an exhibition game at Deseronto on May 24, at the big celebration in Deseronto.

"Heaven" says a minister "is a million miles away." Then a speeder often goes a million miles on less than a gallon of gas.

You can always learn something. A clock passes the time by keeping its hands busy.

JEALOUSY SEEN IN CENTRAL LOOP

Port Hope and Oshawa Are Busy Taking Wallops at the Greybirds.

The Belleville Ontario has the following to say regarding "A" Section of the Central League.

With all teams in the Big Four section of the Central League Loop going strong, it has remained for "A" Group teams, the little fellows, to show themselves green with envy and jealousy to the nth degree of one another. Was it ever so? Verily it was.

It has remained for Port Hope team of "in-an-outers" for years to declare that "probably Lindsay would be dropped" with Port Hope not able yet to produce a pitcher of any calibre though baseball of sorts has been played there "since the wet spring of seventy-eight."

Oshawa has been casting slams of varying degree at most everybody — Oshawa, the "horrible example" of last season. And Lindsay not being a busher, comes back. Comes back strong, and has a home brew team. Here's wishing Lindsay luck on its "home brew" team which the Post of that town says, lines up as follows:

Pitcher—C. Begg of Lindsay, Andy Garlow of Lindsay, Dan Sova of Lindsay.

Catcher—Murchinson of Oakwood, D. Begg of Lindsay, Warner Myers of Rochester, N.Y.

1st BaseBAl. Weirdrick of Rochester, N.Y., B. C. Stone of Lindsay.

2nd Base—Orville Ashton of Lindsay.

Shortstop—Bruce of Lindsay, McDonald and McMahon of Lindsay.

3rd Base—Dawson of Lindsay.

Outfield—Dawson of Lindsay, McDonald, Richman, McMahon, W. Hunter, McBrien, Ryley, W. Weldon, W. Mark, A. Gage, Workman, Miles, Dr. Shier and Abbs, all of Lindsay.

Paddock Case May Need Explaining.

In attempting to justify its position in the Paddock controversy, the American Olympic Committee will have a hard time explaining how it came to raise no objection over the trip of Wiliam M. Johnston to the European tennis championships. The United States Lawn Tennis Association belongs to the committee and its president is an active member. It seems more and more that the A.A.U. and its interlocked A.O.C. was out looking for grounds to punish Paddock.

Paddock told an interesting story of an incident that happened when the A.A.U. had him on the carpet before he sailed for France. He was told that it was to the best interest of the 1924 Olympic team that he remain in the United States this summer. During the conversation one of the committeemen stood up, peered intently at Paddock, and said:

"Young man, do you love your country?"

Paddock said it was such a sham play at firewords that he laughed out loud, and the committee said it was outraged and that the nation had been insulted.

Too Many New Balls Put in Play, Says Meadows.

Lea Meadows, star pitcher of the Philadelphia Nationals, is a close student and his views are well worth hearing.

"Pitching has changed in the last few years" observes Meadows, "and the ball has something to do with it. In the first place, the rule makers put a ban on a pitcher putting any foreign substance on a sphere or cutting or nicking the cover. With this ban in effect the ball wouldn't curve or sail as it used to.

"Then, again, it used to be not more than four or five balls were used in a single game. Now a new ball is thrown out every time one is fouled. The result is that a pitcher has a new ball in his hand almost all the time. It not only is a good ball with which to pitch but it is a ball that has been batted around a bit.

"This means he can't throw as sharp a curve as he could with a used ball. I know I can't curve as I used to, and I blame it on the unending flow of new baseballs in a game.

"It's the change-of-pace pitcher who is at the top of the heap today. Take a pitcher with a slow curve and good control and he's going to win.

"That's all Donohue, Cincinnati's successful young pitcher, has—slow and control."

Mercantile Opener Again Postponed.

The weather man again delayed the opening of the Mercantile League schedule when owing to weather conditions the Westclox and C.P.C. were unable to start their scheduled game yesterday afternoon. So far this week the continued rain has upset all schedules, the juvenile and midget teams suffering as well as the Mercantiles. The next Mercantile fixture is scheduled for Monday evening at 6.15 o'clock when the Lock Works and C.P.C. will meet.

Efforts are being made to obtain other grounds for one or two games before Victoria Day, but so far have met with but little success.

Do you know Baseball?

by Billy Evans

Questions

ONE—Is it possible for a pitcher to be shifted to some other position and then be recalled as a pitcher?

TWO—If the umpire calls a balk on the pitcher, as the pitcher delivers the ball, which the batter hits for a home run, what happens?

THREE—If a runner going over from second to third be retired at that base, because the shortstop obstructed him just enough to cause the out, what is the ruling?

FOUR—When a fielder hits a batted ball with a thrown glove, what is the ruling?

FIVE—Is there any difference if he partially stops a thrown ball with his glove which he has detached from his person?

Answers

ONE—A player can be used at any position provided he remains in the game.

TWO—The moment the umpire calls a balk the ball becomes dead, making no play possible and rendering void the home run that was hit.

THREE—The runner is entitled to advance to the base to which he was going if the fielder obstructed his way and prevented him from making that base.

FOUR—When a fielder hits a batted ball with his glove the runner or runners shall be entitled to three bases.

FIVE—If it is a thrown ball the runner or runners shall be entitled to only two bases.

Bg League Standing

INTERNATIONAL.

	Won	Lost	P.C.
Rochester	19	5	.792
Baltimore	15	9	.625
Buffalo	12	11	.522
Toronto	10	11	.476
Jersey City	11	13	.458
Newark	9	12	.429
Reading	9	14	.391
Syracuse	7	18	.280

NATIONAL.

	Won	Lost	P.C.
New York	20	7	.741
St. Louis	16	12	.571
Pittsburgh	13	13	.500
Chicago	13	14	.481
Cincinnati	12	13	.480
Boston	12	13	.480
Brooklyn	11	15	.423
Philadelphia	7	17	.292

AMERICAN.

	Won	Lost	P.C.
New York	18	8	.692
Philadelphia	14	10	.583
Cleveland	15	12	.556
Detroit	14	13	.519
St. Louis	11	14	.440
Washington	10	13	.435
Chicago	9	14	.391
Boston	7	14	.333

BUYING PLAYERS IS ALL A GAMBLE

(By Henry L. Farrell, United Press Sports Editor.)

NEW YORK, May 15 (United Press). — When George W. Grant owned the Boston Braves he used to like to philosophise on the gambles that baseball presents for a magnate. No being financially fixed as well Not being financially fixed as well as some of the more wealthy clubs, Grant used to do most of his gambling on gathering in young unbling on gathering in young unknowns from the rookie world.

"It's all in luck," Gran said one day last winter. "It's all in luck." Grant said one day last winter. "Pat Moran got a whole team of fine young rookies, who made regulars for him in one big sweep of the minors. Maybe he'll never find another one. They all come in bunches and some day I'll get mine."

He didn't stay in baseball long enough to see his hopes fulfilled at least partially. He sold the club during the winter and the expected strike of the Braves in the rookie market followed his retirement.

The Braves are disporting as classy a bunch of young players this season as are to be found in numbers on any major league club. In Outfielders Bagwell and Felix, Second Baseman Conlon and Pitcher Genewich the Braves have a bunch of jewels.

Conlon, especially, seems to be a prize find. The former captain and star of the Harvard 'varsity nine was secured for a small bonus and he looks like the best fielding second baseman that has come into the majors since Eddie Collins made his debut.

The Harvard star stepped right off the campus at Cambridge into a big league uniform, and while he may have much to learn, he has the mental qualifications to absorb his lessons quickly and he has natural baseball ability.

Bagwell looks like another sure star.

The most striking commentary that can be made on Jim Genewich is that he cost the Braves ten cents, representing his carfare to and from the club offices, and he won his first two games in the big-time—both against the Giants.

Jack Bentley cost the Giants $65,000 and he is no youngster. Genewich, as has been said, cost a thin dime and he is only nineteen. Bentley lost his first two games and Genewich won his first two.

Maybe that doesn't mean anything, but any rookie pitcher who has the nerve to go in and pitch against the world's champions with the abandon and carelessness that Genewich used against the Giants has something and a lot of something.

In the hands of Fred Mitchell, one of the best pitching coaches among the major league managers, and with Dick Rudolph to wise him up, young Genewich might develop into the pitching sensation of the year.

SOCCER NOTES

Both Junior games will be played at the Oval tomorrow. The Peterboro United and C.P.C. juniors will play the first game with the kick off at 1.30. The referees will be Sam Berry and Sam Jones.

The following team will line up for the Peterboro United: Cooper, Slaughter, Bradley, Sweeting, Connor, P. Vinette, Montgomery, Cordery, H. Vinette, Dundas, Smith.

Yes the good die young especially the good resolutions.

Even after a man gives you his phone number it is often hard to get

Our Daily Chat-No.4

CANOE CONTEST—5 DAYS MORE

A. Heckman 76,625
G. McClelland 57,500
G. Anderson 22,000

DOUBLE VOTES ON ALL GOODS SOLD ON SATURDAY

Brimmell & Irwin
Distinctive Men's Wear
337 George Street

FOR the best food and service, at Reasonable Prices try

Louis' Chinese Cafe

194 Charlotte Street

Meals 40c — We Aim to Please You

AT CODRINGTON AND DISTRICT

Major Belford Has Not Yet Opened Election Campaign — Farmer Claims Porker Was Stolen.

CODRINGTON, May 18.— John W. Hennessy, who resides on a farm near this place, has invoked the aid of the police at Trenton to recover a pig which he claims has been stolen from him, the alleged thief being a commercial traveller who represents a wholesale grocery firm in Belleville.

Mr. Hennessy's pig, a young animal, was injured in an accident. Putting it in a bag he placed it in the rear of his buggy and started for the home of Dr. West, a veterinary surgeon near Warkworth. When he reached his destination pig and bag were missing and he started back to search for his property, believing that the pig had jumped from the buggy and that he would find it along the road.

The first trace he got of it was when a farmer near here told him that a commercial traveller, well known in the district, had offered to sell him the pig, easily identified by its injury. The drummer, who travels in an auto, told the farmer that the pig, together with $5 in cash, had been taken in settlement of an old debt for $10 and he offered the animal for the latter amount. When the pig was removed from the bag for inspection the injury was disclosed and the negotiations were abruptly broken off.

Mr. Hennessy laid the case before the Trenton police and secured the promise of official aid to recover his property and punish the drummer who appropriated it after, it is thought, finding it on the road.

A Modern Cincinnatus.

Major J. F. B. Belford, Conservative nominee in Northumberland East, who resides on a farm about a mile from here, has not yet started his campaign. Ever since the season opened the Major has been engaged driving a team of four horses getting in his crop. He is an Anglican clergyman having won his military title as a chaplain in the late war, and besides working six days a week on his farm, preaches twice on Sunday, at Wooler and Warkworth. This pastoral work is entirely voluntary on his part as the parishes referred to are without regular incumbents.

FASHION-CRAFT
CLOTHES

The especial hit of the Fashion Show, Montreal, the new one-button link-front Sack Suit, the smartest young men's suit for spring—now ready.

JACK PRIMEAU
140 HUNTER ST.

SMOKE
OLD CHUM
TOBACCO

The Sporting Page

TOMMY GIBBONS FOLLOWED THE FOOTSTEPS OF FAMOUS BROTHER

"Mike" Stole All the Spotlight and Tommy Had a Hard Time Getting Recognition as a First-Class Boxer.

By HENRY L. FARRELL
United Press Sports Editor

NEW YORK, May 18, (United Press.)—Tommy Gibbons had one of the most discouraging battles to get recognition as a first class boxer that can be found on the pages of ring history.

He had that tremendous handicap of an older celebrity in his family and it took ten years of exasperating experience for him to earn recognition as Tom Gibbons, instead of "Mike Gibbons' brother."

Mike, "the phantom," regarded as one of the greatest boxers of all time, achieved such fame and drew so much notice to himself that it was considered enough for Tom, when he started out, to flatter him with an association of the family name.

It was not until Mike retired from the ring, a wealthy and substantial man of affairs in St. Paul, that Tom had the chance to step out as an individual and get some recognition for himself by winning thirty out of thirty-four contests with a knockout.

The Tide Has Turned

Perhaps now the tide has turned and if Mike goes to Shelby to see Tom go against Jack Dempsey for the world's heavyweight championship, he will be pointed out as the brother of Tom Gibbons.

As he overcame that 'famous brother" handicap, so Tom has cleared other obstacles in his path by patience, by zeal in his work and above all by respecting the rights of others to their own opinion.

Tom Gibbons has been criticized more bitterly and with less justification than any of the modern boxers. The old timers did not suffer it as much either because the writers in those days were not given such latitude in newspaper column for the expression of their own opinion. Gibbons weathered it all, however, on the theory that he was a public character and that criticism was just as much the right of those who saw things that way as praise was for those of contrary belief.

His attitude was shown after one of his bouts in New York. His friend were passing in and out of the dressing room, giving him a word and a pat on the back.

"You looked fine tonight, I never saw you so good, said one.

"I thought so, too," Tom replied.

The next one in remarked:

"Tom, you were off tonight. You didn't look a bit good. What was the matter?"

"I just wasn't good, I guess," he answered.

He never grumbled about anything that happened in the ring or about what was written.

After he had lost the decision to Harry Greb in Madison Square Garden some time back, Tommy was crushed and almost heart broken. All his friends were condoling with him and some of them told him he had been made the victim of a very bad decision.

Telegraphed His Wife

He turned to the writer and asked him to take down a telegram to send his wife. The thumb on his right hand was swollen and out of place and he could not handle a pencil.

He dictated a message reflecting the spirit of a gallant loser. He did not alibi or seek sympathy and said merely that he has lost the decision, that he was not hurt or marked and that he would be home as soon as possible.

Gibbons has been censured for picking his spots and his set-ups, for piling up a great paper record on nothing and for dodging opponents of class. These things have all been related in the past and they are part of the past. Tom never replied to criticism, except when it came to misstatements of his age.

"The boxing records have me down as thirty-four but I am only twenty-nine. I was born on March 22, 1894 and I am not a day older than that" he says.

Contrary, also, to many things that have been printed about him and his career, Gibbons did not start as an amateur boxer. He really was steered into boxing as a profession by working out with his brother, Mike.

He started at the age of nineteen and he learned much about boxing from his skilled brother, but he never had the opportunity to develop a great punch for almost seven years.

Fought for $15

His first real fight was staged ten years ago in Minneapolis against Cyclone Kelly and he won by a knockout in three-rounds for which he was given the exorbitant purse of fifteen dollars.

The next week he took on Knockout Brown, a colored boxer, and he won that bout also in the third round with a knockout. He was promised fifteen dollars, but the house was so small he was given a "V" and promised the rest. He also came out of that bout with a broken rib and he laid off for six months.

It was at this point of his career, that the "accident" occurred which made him decide to go into the boxing business seriously.

It happened that Billy Gibson, Benny Leonard's present manager, who was then running the Fairmount A.C. was in one the "accident" and it is one of Gib's pet stories.

The tale is an interesting one and will be made the subject of the next story.

Make Your Wants Known.

DON'T hide your light under a bushel. Let it burn brightly through EXAMINER Want Ads. where it will surely be seen by the people you want to reach.

Employers who are seeking help are watching EXAMINER columns. Place your Want Ad. today.

FIGHT TOWN IS A TOUGH PLACE

Shelby, Selected as Scene of Dempsey - Gibbons Bout, Is Second Goldfield.

SHELBY, Mont., May 18.—Main stree here, where Jack Dempsey will risk his title in a fifteen-round bout to a decision against Tommy Gibbons of St. Paul, on July 4, looks like the average main street of the average western small town. Tents vie with one and two-storey frame buildings for vantage points, the street is unpaved and lined with narrow, concrete sidewalks.

Cowpunchers. Indians, gamblers, bootleggers and oil stock salesmen elbow each other up and down Shelby's one street. Shelby is in the heart of northern Montana's oil fields Fifteen miles to the northward oil was discovered a year ago. Today 40 wells are producing and 100 more are being drilled. Gas from a huge well five miles distant supplies Shelby with light and heat.

Is a Second Goldfield

Shelby is merely a second Goldfield, Nev., which the Gans-Nelson fight made famous years ago. Take 3,000 persons, less than 100 buildings and more than 500 tents dropped on a barren plain, dotted with bunch grass and low hills. 2,400 miles from New York City—that's Shelby.

Midnight at Shelby finds scores of men sleeping on the floors of hotels and garages, on billiard tables, in church pews, on the streets. Some of the men have no beds because they are "broke". Others are bedless because a king's ransom cannot purchase a couch.

There are three hotels in Shelby The proprietor of one of them was arrested last week for openly selling Canadian beer. He was released on bonds, and after the United States deputy marshal who 'pinched" him left town "business as usual" went on at the resort.

There is one unique rooming house in the town. A woman rented a base ment under the postoffice building and installed 50 cots there. She rents these at $3 a night each.

Food Prices Prohibitive

One may purchase a good meal in Shelby for $2. Ham and eggs with bread and butter extra, costs $1 a throw. Coffee is 15 cents a cup and the cups are small and thick.

There is one thing that is cheap in Shelby —as cheap as it is in Cuba. It is "booze." Bourbon and Scotch whiskeys, famous long ago in every state of the union, are sold openly in Shelby The liquor comes from Canada, which is only 30 miles away. Daily high-powered motor cars arrive at Shelby with loads of whiskey gin and beer Good whiskey may be purchased for $10 a quart fair quality for $5 Gordon gin in the original bottles is $7 a quart. Beer ith a kick, made in Lethbridge. Canada, sells for 50 and 75 cents a quart. Whiskey is retailed by the drink at from 35 to 50 cents.

In the nearby hills a-plenty of moonshine whiskey is manufactured This sells at Shelby for $5 a gallon and up, and from 15 to 25 cents a drink. The moonshine whiskey is made from corn, rye and wheat generally from corn, however Some of it is colored to resemble bourbon bottled in bond goods.

Gambling Only Business

After dark, gambling is the only busines in Shelby. Gambling dens are found everywhere in back rooms of cafes, stores, pool-halls, soft drink parlors, hotels and garages. Frame shacks are thrown up here and there on the main street, which are used for nothing but gambling. The stakes run high, $3.000 and $4,000 exchanging ownership on the playing of a single hand. An oil operator dropped $55,000 in a game a night or two ago Saturday night the workers in the oil fields generally leave a week's pay with the profesional gamblers, who are found everywhere, in back rooms.

Poker is the most popular game, "Draw" and "stud" poker both are played. There are to be found roulette wheels and dice games, as well as resorts where fan-tan and other card games are popular At the hotels wealthy oil men may be seen playing bridge at a dollar a point.

Then there's the other side of Shelby—churches, a chamber of commerce, schools, newspapers and welfare societies, and the law, too! A woman was fined $150 and sentenced to serve 30 days in jail last week for selling Canadian whiskey.

Ask for the wildest town in the wild and wooly west and there's only one answer—Shelby, Montana.

TAKES MONEY TO BUY BALL PLAYERS

Several of Bush League Stars Have $100,000 Price Tags Attached to Them.

When all records were broken last year by a flood of almost a million dollars from major league treasuries for minor players, close followers of baseball predicted the demise of an orgy of spending and held out the opinion that the days of high-priced ball players had passed.

On the contrary, early development this season seem to indicate that the major league magnates will have to pay even more money next for the the privilege of picking the prize plants from the bushes.

Jack Dunn, who sold Jack Bentley to the New York Giants for $65,000 last winter, laughed at Charley Ebbets when the Brooklyn owner offered $100,000 for his short-stop, Joe Boley. Everyone laughed, however, when Ebbets showed an inclination to spend more than a quarter.

Indications that Dunn wants bigger dough than ever for his stars were further strengthened when he broke out with another chuckle of mirth when the Detriot Tigers said some thing about a willingness to produce about $100,000 for "Lefty" Groves, Dunn's sensational southpaw, who ran up a record of 59 strikeouts in four games.

From the Pacific Coast league comes the word that $100,000 will be considered only as an evidence of good faith when the major league buyers visit the coast market next fall and start negotiating for Gene Valla, the outfielding sensation of the San Francisco Club.

Minor league magnates are wise and fortunate in the position they now hold. They have all the valuable young players and the major league magnates have all the money. The Major leagues are in desperate need of new young players and the market price will run higher when three or four clubs in both big leagues are pennant contenders.

If the major league mgnates had been wise enough several years back to increase the draft price to a size that that would satisfy the minor leaguers, they would have saved themselves a million dollars and a lot of humiliation.

STEEL SUPPLANTS FLINT IN GRINDING OF ROCKS

CHICAGO, May 18 —Just as iron gave way to steel a decade ago, now flint bows to the superiority of this competitor and steps gracefully out.

Importation of flint pebbles from France and Denmark for use in industries dependent on the grinding of rock, has practically been abandoned, due to the development of steel balls for this purpose, according to the Structural Materials Research Laboratory of Lewis Institute here. Some years ago there was a heavy demand for the flint stones, the bulk of which was obtained abroad.

These flint pebbles, according to the announcement, were used in the cement industry in the finer grinding operations, where limestone, shale and clay are reduced to fine powder Preliminary crushing is done by a variety of methods, but the pulverizing was the work of the pebbles. Now steel balls are used. Long cylinders, known as ball or tube mills are half filled with steel balls, and when the raw materials are put in, the cylinder is revolved. The balls climb the side of the cylinder and fall back on the raw material pounding and rubbing it to powder. Some of the smaller machines will contain 10 or 11 tons of balls, while the largest ones need 34 to 38 tons So thorough is the operation of the tube mills that the rock powder produced is finer than flour, and will pass through a sieve finer than silk. Similar machines are used in grinding the glass-hard clinker to finished cement, which must pass an equally fine sieve test.

Although some of the California mills still use flint pebbles, which are found in that state, the majority of the plants use steel balls, from 7-8 of an inch to five inches in diameter. Last year well over 35,000,000 tons of raw materials and 20,000,000 tons of clinker were pulverized by the cement industry in machines of this type.

BOWLING

The Dormats met George Street in the post season series last night and lost three straight. A feature of the evening was the splendid score of Devey, 708 for 3 games. Scores:

Dormats.

Bradbury	147	77	118	342
McNeely	151	158	95	404
Devey	208	270	210	708
Thompson	160	169	178	516
Welch	187	175	118	480
	869	849	719	2450

George Street.

Miller	195	164	190	549
Spencer	111	194	153	453
Routley	244	181	151	576
Cuffe	172	197	147	516
Robertson	183	148	145	476
	905	884	791	2570

HEAVY INTEREST CHARGES.

PARIS, May 18. — (Associated Press). — France is paying 8,800,000,000 francs in interest yearly on money borrowed to reconstruct the devastated regions and pay pensions. These figures apply to loans floated previous to this year.

Doctors and nurses by aeroplane is an innovation in Australia districts where families live far from town.

OAK HALL

Anniversary Sale

Going With a Merry Swing

People who attended our sale during the first seven days, got more real clothes value, for less money than they ever got before. This is a broad statement—but true. We have three days more to go on this sale. If its real value you want at a real saving in dollars and cents, COME IN NOW.

A Great Collection of Real Values for Saturday & Monday

MEN'S SUITS $26.50

We have fixed up a lot of men at this price, and all satisfied. Best of imported tweeds and worsteds, in this season's styles for young men and more conservative dressers. Workmanship, fit and trimmings the very best. Regular up to $40.00. Anniversary Sale price..... **$26.50**

BOYS' SUITS $6.45

Two Bloomer Suits of strong tweed, in sizes 4 to 9 years, Norfolk styles, made to fit and give lasting wear. Regular $10.75. Anniversary Sale price..... **$6.45**

Small Lot Specials

Seven days' selling has reduced the quantity and broke the ranges. Now for complete clearance.

Boys' Blouses	69c
Boys' Work Shirts	75c
Men's Work Shirts	$1.00
Wool Work Sox	3 pair $1.00
Children's Hats	49c
B.V.D. Style Coms	$1.00
Knitted Play Suits	$1.75
Boys' Wool Jerseys	$1.00
Men's Cashmere Sox	59c
Silk and Knitted Ties	39c
Boys' Bloomers	$1.45
Boys' Bloomers	$1.95

If you are interested in any of the above lines get here early to make sure of the sizes. They are all broken ranges.

YOUTHS' SUITS $12.50 and $16.50

About a dozen First Long Pant Suits of splendid wearing tweeds, nifty models, 33 to 36, in browns, greys, blues and stripes, close fitting, extra well lined, athletic cut vest and narrow English cut pants. Just the style for young fellows, and going strong. Worth up to $30.00. Anniversary Sale price..... **$12.50 and $16.50**

CHILDREN'S SUITS $3.95

All-wool flannel, raw silk and poplin waists with velvet and corduroy pants; 2 to 5 years. Olive Twist style only in different combinations of colors. Regular up to $8.50. Anniversary Sale price..... **$3.95**

This is Raincoat Season---Let us Show You What We Have $4.95 and Up

BOYS' SUITS $11.75

Broken ranges in Big Boys' Suits of finest imported tweeds, Norfolk style, from 29 to 35, best of luster lining, extra full bloomers and lined all through. Suits sold regular up to $16.50. Anniversary Sale price..... **$11.75**

MEN'S PANTS $2.95 to $4.75

An extra Pant very often helps out on your suit. We have a good range at moderate prices. All five pocket, belt loops, plain or cuff bottoms, regular and English cut. We make alterations to fit. **$2.95 to $4.75**

BOYS' SUITS $15.00

These we have made in a special model for big boys who still want bloomers. The materials are fine English worsteds in dainty designs and indigo blue fine luster linings to match and haircloth fronts. Made to sell at $22.50 to $25.00. Anniversary Sale price..... **$15.00**

HATS, CAPS, UNDERWEAR, SHIRTS, SOCKS, SWEATER COATS, NECKWEAR

All at Special Prices During Our Anniversary Sale.

409-11 George St. **OAK HALL** M. J. Maher, Mgr. Phone 944

The PRIDE of PALOMAR

By Peter B. Kyne

(Continued from yesterday)

CHAPTER XXXII

Four days before Thanksgiving Brother Anthony returned from El Toro with Father Dominic's little automobile purring as it had given the little car a thorough overhauling and equipped it with new tires and brake lining at the expense of Miguel Farrel. Father Dominic looked the rejuvenated ruin over with prideful eyes and his saintly old face puckered in a smile.

"Brother Anthony," he declared to that mildly crack-brained person, "that little conveyance has been responsible for many a furious exhibition of temper on your part. But God is good. He will forgive you, and has He not proved it by moving our dear Don Mike to save you from the plague of repairing it for many months to come?"

Brother Anthony, whose sense of humor, had he ever possessed one, had long since been ruined in his battles with Father Dominic's automobile, raised a dour face.

"Speaking of Don Miguel, I am informed that our young Don Miguel has gone to Baja California, there to race Panchito publicly for a purse of ten thousand dollars gold. I would, Father Dominic, that I might see that race."

Father Dominic laid his hand on poor Brother Anthony's shoulder. "Because you have suffered for righteousness' sake, Brother Anthony, your wish shall be granted. Tomorrow you shall drive Pablo and Carolina and me to Tia Juana in Baja California to see Panchito race on the afternoon of Thanksgiving Day. We will attend mass in San Diego in the morning and pray for victory for him and his glorious young master."

Big tears stood in Brother Anthony's eyes. At last! At last! Poor Brother Anthony was a human being, albeit his reason tottered on its throne at certain times of the moon. He did love race-horses and horse-races, and for a quarter of a century he had been trying to forget them in the peace and quiet of the garden of the Mission de la Madre Dolorosa.

"Our Don Mike has made this possible?" he quavered.

Father Dominic nodded.

"God will pay him," murmured Brother Anthony, and hastened away to the chapel to remind the Almighty of the debt.

Against the journey to Baja California Carolina had baked a tremendous pot of brown beans and fried a hundred tortillas. Pablo had added some twenty pounds of jerked meat and chilli peppers, a tarpaulin Don Mike had formerly used when camping, and a roll of bedding; and when Brother Anthony called for them at daylight the following morning, both were up and arrayed in their Sunday clothes and gayest colors. In an empty tobacco sack, worn like an amulet around her fat neck and resting on her bosom, Carolina carried some twenty-eight dollars earned as a laundress to Kay and her mother; while in the pocket of Pablo's new corduroy breeches reposed the two hundred-dollar bills given him by the altogether inexplicable Senor Parker. Knowing Brother Anthony to be absolutely penniless (for he had taken the vow of poverty) Pablo suffered keenly in the realization that Panchito, the pride of El Palomar, was to run in the greatest horse race known to man, with not a centavo of Brother Anthony's money bet on the result. Pablo knew better than to take Father Dominic into his confidence when the latter joined them at the Mission, but by the time they had reached El Toro, he had solved the riddle. He changed one of his hundred dollar bills, made up a little roll of two ten-dollar bills and slipped it in the pocket of the brown habit where he knew Brother Anthony kept his cigarette papers and tobacco.

At Ventura, when they stopped at a garage to take on oil and gasoline, Brother Anthony showed Pablo the roll of bills, amounting to twenty dollars, and ascribed his possession of them to nothing more nor less than a divine miracle. Pablo agreed with him. He also noticed that for reasons best known to himself, Brother Anthony made no mention of this miracle to his superior, Father Dominic.

At about two o'clock on Thanksgiving Day the pilgrims from the San Gregorio sputtered up to the entrance of the Lower California Jockey Club at Tia Juana, parked, and approached the entrance. They were hesitant, awed by the scenes around them. Father Dominic's rusty brown habit and his shovel hat constituted a novel sight in these worldly precincts, and the old Fedora hat worn by Brother Anthovy was the subject of many a sly nudge and smile. Pablo and Carolina, being typical of the country, passed unnoticed.

(To Be Continued).

Read the Want Ads.

WISHING WENT OUT OF STYLE WHEN

WANT ADS.

CAME INTO FASHION

No Longer do people say "I wish for this" or "I wish for that."

They Advertise for what they want in the Want Advertisement Columns of the Examiner.

Don't "wish" you had a better job —advertise for one.

Read and study the Want Advertisements in—

The Examiner

ROBT. FAIR & Co. LIMITED

$1.25 Natural Pongee Silk, 98c Yard | **Saturday Bargains** | $3.00 Paisley Middy Ties, $1.50 Each

$2.25 All-Wool Homespuns, yard . $1.50

A clearing price for what we have left. Shades are rose, sand, cocoa, blue, mauve and tan. All 54-inch. On Sale 9 a.m. sharp.

$3.75, $5.00 All-Wool Plaid Skirtings, yd. $2.00

Plaids and overchecks in browns, navy, greys, etc. 14 pieces to select from. 54 inches wide. On Sale at 9 a.m.

$3.75 Printed Dress Silks, 3 Pieces Only, Navy, Alice Blue and Red Ground, 36-in., One Day, Yd. . $3.25

14 Special Items From the Staple Department

50c GREY LINEN, FOR TABLE SCARFS, 18-INCH, YARD, 40c

25c ALL-LINEN GREY ROLLER TOWELLING, WITH BORDER, EXTRA HEAVY, FOR, YARD 15c

25c ALL-LINEN WHITE AND RUSSIA CRASH TOWELLING FOR SATURDAY AT ..... 5 YARDS $1.00

35c HEMMED PILLOW CASES, SIZES 40 AND 42. SPECIAL PRICE FOR SATURDAY, EACH 25c

$3.75 "COLLEEN" BRAND DAMASK TABLE NAPKINS, 22 x 22-INCH. SATURDAY, DOZ. $3.25

18c FACTORY COTTON, 34-INCH, NO DRESSING, A GOOD QUALITY, FOR 8 YARDS $1.00

50c COLORED BATH TOWELS, GOOD SIZE. SATURDAY SPECIAL AT, EACH 39c

EMBROIDERED LAUNDRY BAGS, LINEN SHADE, GOOD SIZE. SATURDAY, EACH 48c

30c MADAPOLAM NAINSOOK UNDERWEAR COTTON, SUPER-FINE QUALITY, FOR, YARD 20c

98c "HOSPITAL" BRAND SHEETING, 2¼ YARDS WIDE, PURE WHITE. SATURDAY, YARD 75c

60c UNBLEACHED SHEETING, 72-INCH. SATURDAY SPECIAL PRICE, YARD 45c

50c ENGLISH OPEN PILLOW COTTON, 40-INCH, EXTRA GOOD QUALITY, YARD 35c

80c BLEACHED TABLE DAMASK, HEAVY WEAVE. SATURDAY 65c

35c AND 40c TICKING, IN STRIPE AND FANCY, IN ENDS OF 2 TO 10 YARDS, TO CLEAR AT, YARD 25c

45c Floral Designed Cretonnes, 36-inch. Special Price for Saturday will be, Yard - - - - 29c

$1.65 Window Shades with Insertion, $1.39 each
White only. Regulation size—37 x 70 inches. Special price for Saturday.

25c Bordered Curtain Scrims, 15c yard
White, cream and ecru; 36-inch. A special housefurnishing bargain for Saturday.

60c First Quality Floor Oilcloth, 50c Sq. yd.
1, 2 and 2½ yards wide. A splendid range of patterns to select from. Standard quality.

60c Scotch Madras Curtain Material in Floral and Conventional Designs. 36-inch. Yard - - 35c

$3.00 "Kayser" Trimmed Cuff, 15-inch, Silk Gloves in Mastic, Grey, Brown, Black. Saturday, per pair - $2.25

Summer Dress Voiles, in a wide range of designs, in light and dark, 36-inch, yard, 65c

50c Yard-Wide Percales, in green, natural, Dutch blue and red. Saturday, yard 35c

65c Lingerie Batiste, small designs, in eyelet work, 38-inch, yard 50c

45c Check and Plain Ginghams, 32-inch. Special price for Saturday, yard 35c

Eyelet Embroidery Vestings, for collars and cuffs. Just arrived, to sell at, yard, $1.35, $1.75 and $2.00

Fine Lisle Hose, black with white wool sole. Saturday, pair 75c

$1.10 Silk Hose, in brown or black. All sizes. To sell at, pair 85c

Boys' Black Rib Hose, in sizes 7 to 9½. Regular up to 60c. Saturday, pair 40c

25c Black or Brown Cotton Hose. Saturday special ..... 2 pair 40c

35c Swiss Rib Summer Vests on Sale Saturday ..... 2 Vests 50c

Big Reductions in Coats and Suits

$35.00 Spring Coats, Fashioned From Navy Tricotine for $29.00

$35.00 Russian and Box Style Navy Tricotine Suits, $27.50

$15.00 Misses' Sport Coats in Sizes, 18, 20, Saturday at $10.50 each

$15.00 Rubberized Tweed Raincoats, to clear out at Price of $5.00 each

$30.00 Plain and Heather Burberry Coats, $19.00 each

ALLTYME CREPE DRESSES, IN THE NEW SHADES AND LATEST STYLES, FOR $22.00

ALL-OVER APRONS, IN BUNGALOW STYLE, IN PLAID AND POLKA DOT PATTERNS, FOR $1.25

H. G. RUMERY
Expert Furniture Repairer
Has REMOVED to NO. 348 WATER STREET, opposite the Market, better prepared to do all kinds of Furniture Repairing and Refinishing. Antique Furniture Bought and Sold. 'Phone 1096. 6d-120

Advertise in the Examiner

Dr. Goodwin
Chiropractor
Palmer Graduate
106-108 Barrie Building
Lady Attendant 'Phone 421
Hours 10-12 a.m., 2-4 and 7-8 p.m.
Office closed Tues. evening and Thurs. afternoon and evening.

R. C. BRAUND
$1.25 Linoleum . . . 89c yd.
$1.00 Linoleum . . . 73c yd.
55c Oilcloth . . . . . 44c yd.
35c Oilcloth . . . . . 24c yd.
Wall Paper 1c a Roll Sale
$5.00 Bed Springs . . $4.32
$9.00 Mattresses . . . $7.62

"DAY BY DAY, AND IN EVERY WAY"
DEAN'S CANDY
IS SELLING BETTER AND BETTER
At the same old prices. Saturday you can save money by ordering some of these popular specials.
Cowan's Nu-Bars, fine and fresh every week ..... 13 for 25c | Another Shipment of Patterson's hand-dipt Chocolates, regular 60c Lb. for 29c
Make Dean's Ice Cream Parlor your rest-room when out shopping.
TWO STORES 301 George St. Opposite Capitol Theatre 336 Water St. Opposite The Market
Phones - 1662 - 2175 - 1908W

Local News

DR. T. P. McCULLOUGH,
Eye, Ear, Nose and Throat Specialist, 166 Brock St. Phone 36W. dtf

Come on, learn to Swim. Y.W.C.A. Pool now open for swimmers and lessons. Register at office. 1d118 2227

NOTICE PETERBORO RANGERS
The Rifle Ranges will not be open Saturday afternoon. 1d-118-2225

GUN CLUB SHOOT.
There will be a shoot at the Gun Club at 6.15 to-night.

BIG SALE, COLUMBIA
instruments and records. All 75c records for 49c. Greene Music Store, Charlotte street. 2d 118

Save 25% on Blankets and Yarn. Bring wool, preferably washed to 73 Gladstone avenue Peterboro Woollen Mills. 1d 118 1579

SPLENDID SELECTION
of Edison Blue Amberol records, 2 for 75c. Greene Music Store, Charlotte street. 2d 118

The Swimming Classes for Juniors and Babies, at Y.W.C.A. Saturday, 9.30 to 11 oclock. 1d118 2228

TAXI LIVERY.
Howell and Devall. 'Phone 774, 5 and 7 passenger cars. Day and night service. Storage and washing 26d-139-2181

COLUMBIA SPECIAL
2 Brand New Columbia Grafonolas, with 40 selections on sale Saturday for $79.30 regular price, $112.50 Greene Music Store, Charlotte St. 2d 118

G.W.V.A. DANCE
The regular weekly G.W.V.A. dance will be held to-morrow night, Robertson's Orchestra. Admission 35c. 2d-119-2221

PERSONAL CONSULTATIONS
With Arthur Black Farmer regarding Vocation, Health, Companionship or Self Improvement, may be arranged by telephone—Empress Hotel. 6d-119-2147.

ROBSON & PENROSE.
Your 'phone order will receive careful attention. Local and Long Distance Hauling. Parcel Delivery. 'Phones 832J, 832W—414-415 Dublin Street. 26d-138-2118

LAWN MOWERS SHARPENED
Lawn mowers sharpened and repaired. Repair parts all makes of lawn mowers carried in stock. H. T. Millard, 225 Hunter St, 'Phone 234J. dtf

MODERN APARTMENT FOR RENT.
Centrally located; immediate possession. For particulars apply 375 Water street or 'phone 191. 6d-118-2142.

NO EYE HEADACHES.
Most headaches come from eye strain. We correct it, and headaches cease. A. A. Fowler, 373 George Street. 'Phone 65. dtf

SEWING MACHINE
One White Rotary Sewing Machine, slightly used, golden oak finish, 5 drawers, complete attachments only $78.00. Greene Music Store Charlotte street 2d 118

EXPERT OPINION
Employers wishing expert opinion on employees or special talks to sales office or factory staff, telephone ARTHUR BLACK FARMER, Empress Hotel. 7d 119 2124

IF YOU NEED A TYPI RITER
We can offer you BEST of BARGAINS.
1 Underwood Portable, NEW $70
1 Used Underwood, portable 45
1 Used Fox, portable, A1 shape 35
1 Used Smith, L.C., GOOD 35
1 Used Oliver, No. 5 40
1 Hammond in real good shape.... 20
These are REAL SNAPS—BUY NOW.
NELSON'S TYPEWRITER COY, 332½ George Street, Phone 229W.

GOLF CLUBS AT $3.00 EACH.
Now is the time to get your Golfing supplies at very low prices. Silver King and colored P.G.P. balls, caddy bags from $4.85. Store open every evening. White's Cycles and Sports, Limited, 174 Hunter West. Massey Bicycles. Jul14 16 18

SEE US
About your painting and decorating. Apply 77½ Smith Street. 6d123 2220

Drive an
Overland
And enjoy the pleasures of its many good points.
Besides being low in upkeep Overland is now so much lower in first cost that it offers the greatest automobile value in Canada.
Further particulars from
C. R. Banks
THE LOCAL DEALER
212 Charlotte St. Phone 582

New Silverware
We are showing some of the Newest Pieces in Silverware this week and if you have a Wedding Present to purchase it will pay you to have one of these Gifts put aside.
No Gift will last as long as silverware and it is always appreciated
Prices $2.50 to $50.00
Warne Bros.
PHONE 880
Diamond Hall
349 GEORGE STREET

AUCTION ON MARKET
Square. 1 Hooser waggon, 1 dump cart and harness complete to be sold Saturday morning at 11 o'clock.—J. J. Bullied, Auctioneer. 1d 118 2231

LAUGH AND GROW FAT FOR 25 CENTS.
See and hear the Knox Minstrels at Knox Sunday School Hall, Friday evening, May 18th. Doors open at 7.30. Enter from Reid street door. Come and bring your friends. 1d 118 2222

FASHION NOTES.
Matrons who are weary of the batteau shaped necklines will be interested in the surplice bodice effects which are gaining foothold in the fashion world lately. So often the V-shaped neckline is more becoming than the rounded or batteau-shaped one and the surplice front offers an interesting change.

To be just a trifle dressy, the sports jacquette must have sash ends embroidered in colors and tying in front in draped Egyptian effect. The sash is attached at the side seams—leaving the back plain and unbelted—and drapes across the front of the jacquette with wide ends tying in front.

One-piece Jersey bathing suits monogramed in wool on the left side are among the new wrinkles in bathing attire.

A pretty finish for the batteau neck is the unstanding bias fold of organdy which ties in a bow on the left shoulder with long ends falling to the waistline. Pecot-edged ribbon is used in this same manner.

Colored voile undergarments embroidered in tiny rose-buds like the handkerchief rose-buds are as pretty and summery as they are new. Green, yellow, orchid and pink are the most effective colors for voile undergarments.

9lb. Sugar 97c

Potatoes	2 Pecks 35c	Lemons, Dozen	25c
24lb. Pastry Flour	77c	**PINEAPPLES**	
New Cheese, lb.	25c	Are at their best for Preserving now. Size, 30 to the case, 25c each, $2.75 Dozen. Size 24 to case, 35c each, $4 Dozen	
New-Laid Eggs, Dozen	28c	"Stripes" Brand Grapefruit,	3 for 25c
2lb. Evap. Apples	25c	2 Cans Corn	23c
2 Tins Swift's Canned Apples	25c	Canned Pears (Light Syrup)	15c
Bacon, lb.	35c	Canned Cherries and Choice Quality Pears	2 for 35c
Cook, Apples, peck	35c	Pint Bottles Table Syrup	19c
Black Rice, lb.	35c		
BUTTER			
"Omemee" Creamery, lb.	33c		
"Norwood" Creamery, lb.	35c		
"Victoria" and "Stirling," lb.	37c		
2 Pkgs. Shredded Wheat	23c		

60 Hunter E. | Boyle's CASH & CARRY GROCERY. | 168 Charlotte

Economy is the Easy Chair of Old Age
Dairy Butter 33c

POT AND BOX PLANTS		**MAPLE SYRUP**	
Large Variety of Flowers and Vegetables to choose from. Special Price in Dozen Lots.		Gallon	$2.30
NEVADA FLOUR		**RHUBARB**	
24lb. Bag	83c	Large Bunches	3 for 25c
LARD AND SHORTENING		Pineapples, Strawberries, and all Seasonable Fresh Fruits and Vegetables.	
Pure Lard, 2lb.	35c	**CRANBERRIES**	
Shortening, 2lb.	32c	2 Quarts for	25c
RICE AND TAPIOCA		Extra Good, Dry POTATOES By the Bag or Peck.	
Pearl Tapioca, 2lb.	25c	**LARGE COCOANUTS,** Each 10c	
Blue Rose Rice, 3lb.	25c		
Another Shipment of			

IN THE MEAT MARKET
Special Prices in All Cuts of CHOICE VEAL for SATURDAY.
Prime Beef Roasts ..... 14c lb.
Fresh-made Pork Sausage, Tenderloin, Spare Ribs, and All Lines of COOKED MEATS AND BACON.

Fitzpatrick & Geraghty
Charlotte and Park - Phones 491-2110
Rubidge and Dalhousie - Phones 481-2111

New Society

Mr. Gordon Lamb of Detroit, is in the city attending the funeral of his grandfather, the late Mr. Chas. Corneil.

G. N. Gordon, K.C., M.P., will be in the city to-morrow.

Yesterday's Toronto Telegram, speaking of the "second evening's programme in the closing exercises of the Toronto Conservatory of Music in Convocation Hall, said:

"Miss Agnes Logan, pupil of Mr. Carlos Buhler, was associated with her teacher in the Allegro from MacDowell's A Minor Concerto. If this young lady's gift were to be described in architectural terms we would say she was a cathedral builder. Her rhythmic sense is definite as chiselled granite, and it is hard to say in what form her matured sense of beauty will find expression. She is an artist who challenges you."

Mrs. C. E. Jamieson was hostess at a high tea and bridge yesterday in honor of Miss Phyllis Robertson.

Miss Blanche Graham of Lakefield, attended the A.Y.P.A. District Council meeting last evening.

CONTRACTS ARE LET FOR POWER PLANT

20,000 H. P. to Be Developed as First Unit at Des Quinze.

COBALT, May 18. — In an interview with J. H. Black of the Northern Canada Power Company, your correspondent learned that contracts have already been let to proceed with the development of a first unit of 20,000 hydro-electric horsepower at Des Quinze.

The firm of Morrow & Beatty, of Peterboro, has been awarded the contract to build the plant, while Sutcliffe & Neelands, together with Gordon Summers, have been engaged to survey the transmission line.

It has been decided to develop 25-cycle energy, to conform with the plants of the Northern Canada Power Company in the Porcupine district, and that in the event of energy from this source being required for Cobalt, South Lorraine or Kirkland Lake, a regenerating plant may be installed to conform to the 50-cycle energy in thees fields.

It has also been decided to erect a steel tower transmission line as added precaution against fire and to lend durability to the line.

LACROSSE

All players are reminded of the practice at Riverside at 6.15 this evening.

O.A.L.A. MEETING HERE MONDAY

Albert Armstrong, of Havelock, is convening the Trent group of the O.A.L.A. in Peterborough on Monday next at 3 p.m. The meeting will be held in the Chamber of Commerce. Delegates are expected from Havelock, Hastings and Marmora.

LADIES:
Ask Your Grocer for
Aunt Elizabeth's
WHOLE WHEAT LOAF
The Doctors' Favorite
MANUFACTURED BY
THE PURE BREAD CO.

The Peterborough Male Voice Choir
CONCERT
GEORGE ST. METHODIST CHURCH
Friday Evening, May 18th, 1923
AT EIGHT O'CLOCK

ASSISTING ARTISTS
Vocal
DOROTHY ALLAN PARK, MRS. GEORGE H. KING, MRS. J. H. RENWICK AND MAURICE H. PARK
Instrumental
EDWINA PALMER, AGNES LOGAN, LAURA MACFARLANE AND LESLIE UNITT
CONDUCTOR . . . . . MR. J. H. RENWICK

PROGRAMME

1. Soldiers' Chorus (Faust) ..... Charles Gounod
2. (a) Barcarolle (The Tales of Hoffmann) ..... Arr. Ernest Carter
   SOLO BY A. FENTON
   (b) Creation's Hymn ..... L. Van Beethoven
   THE MALE VOICE CHOIR
3. Reading ..... Selected
   MRS. G. MCCLELLAND
4. Estudiantina ..... Locome
   THE MALE VOICE CHOIR
5. Solo—The Magic of The Night ..... Vaughan
   MRS. GEO. H. KING
6. Good-bye ..... Tosti
   When Evening's Twilight ..... Hatton
   THE MALE VOICE CHOIR
7. Violin Solo ..... Selected
   MISS EDWINA PALMER
8. Solo—Nymphs and Fauns ..... Banborg
   MRS. J. H. RENWICK
9. The Blue Danube Waltz ..... Johann Strauss
   THE MALE VOICE CHOIR
10. Solo—(Old Irish) The Hills of Kerry ..... Speaks
    (Old English) Down Vauxhall Way ..... Oliver
    DOROTHY ALLAN PARK
11. (a) Musical Muddle ..... Lewis
    (b) Come, Merry Comrades All ..... V. E. Becker
    THE MALE VOICE CHOIR
12. Reading ..... Selected
    MRS. G. MCCLELLAND
13. Miserere Scene. (Il Trovatore) ..... Verdi
    DOROTHY ALLAN PARK, MAURICE H. PARK AND THE MALE VOICE CHOIR
14. The Crusaders ..... D. Protheroe
    SOLO BY J. ANDERSON.
    THE MALE VOICE CHOIR

GOD SAVE THE KING

ADMISSION - - - 35 CENTS

MUSICIANS AND MUSIC LOVERS
To-night the Peterborough Male Voice Choir are giving a high-class concert in George street church at 8.00 p.m. This is the last opportunity this season to hear this organization. All who heard them at their annual concert went away delighted. This evening's concert is being put on by public request, and new selections will be featured. An outstanding number on the programme is the Miserere Scene (Il Trovatore) when Dorothy Allan Park and Maurice H. Park will take the solo work in this beautiful selection.

D. L. AND W. COAL.
BETTER KNOWN AS THE STANDARD ANTHRACITE, NOW COMING FORWARD. YOUR ORDER WITH US INSURES QUALITY AND DELIVERY. ROBERT HICKS CO., LTD. PHONES 47 AND 48. 1d118 2223

LATE WANT ADS.

FOR SALE — 2 LOTS IN CHEmong park; centre of park. Phone 424 3d120 1599

FOR RENT — GARAGES, CENtral; also storage space. Phone 613. 3d120 1600

It's Confidence That Does It.
Campbell's Creamery Butter lb. - - - 34c

PINEAPPLE		**BREAD**	
Cubas, each	35c, 30c and 25c	Large White, loaf	16c
ORANGES		Community, 100% whole wheat, loaf	13c
Another shipment of our quality brand. These are wonderfully good, seedless, doz., 60c		Vita Mor loaf	12c
GRAPE FRUIT		Buns, doz.	15c
Our quality brand, 3 for 25c or 85c doz. and 2 for 25c.		Fruit Bread, each	15c
CANNED VEGETABLES AND FRUIT		Cole's Fancy Fruit Cake, in Lithographed Tin, each	$3.25
Choice Corn	2 Tins 25c	**CEREALS**	
Standard Peas	2 Tins 25c	Shredded Wheat, 2 Pkgs.	25c
Choice Tomatoes	3 Tins 42c	Puffed Wheat	2 Pkgs. 25c
Standard Pumpkin, 2 Tins	25c	Puffed Rice	2 Pkgs. 25c
Golden Bantam Corn, Per Tin	30c	Rolled Oats	10lb. 45c
Apex Pears Tin	50c	Wheatlets	4lb. 20c
Pitted Cherries Tin	20c	Corn Meal	4lb. 20c
Huckleberries, Tin 23c and	30c	**PRODUCE**	
Libby's Apricots Tin	50c	Tip-Top Bacon, Fresh, lb.	35c
Home Canned Fruit.		Corned Beef, lb.	42c
WEEK-END SPECIALS		Macaroni and Cheese Loaf, lb.	30c
Salmon Sockeye, ½lb. Tin,	25c	Gunn's Sandwich Ham, lb.,	55c
Salmon Sockeye, 1lb. Tin	47c		
Domestic Shortening, 3lb. and 5lb. Tin, lb.	17c		
24lb. Pastry Flour	82c		

PORTER S. WHITE CO.
334 GEORGE STREET - - 'PHONE 208

CAPITOL TO-NIGHT

The Evening Examiner

PROBABILITIES.
Light winds, fine and moderately warm. Sunday: South east winds; mostly fair; showers by night.

VOL. LII., No. 118 PETERBOROUGH, SATURDAY, MAY 19, 1923 PRICE THREE CENTS

INDIAN RIVER MAN OBSERVES HIS BIRTHDAY

Writes Record of Uneventful Life for the Benefit of Readers of the Examiner.

IS WELL KNOWN

On 19th of this month, P. G. Walker, of Indian River will celebrate 74th anniversary of his birth. There may be those in Peterboro who do not know P. G. Walker, but to many he has been a familiar figure for many years, travelling to and fro on the roads of Peterboro county.

The subject of many loud-voiced conversations on current topics. For P. G. Walker, has been quite a deaf man for nearly half a century now.

In the "strange life of P. J. Walker, written for The Examiner," in which an entire scribbler is used up, from which these paragraphs have been taken, he used a faithful a'y of his, the lead pencil, and says: "I have carr ed a page and pencil in my pocket for forty years. I have been on the road off and on for 35 years. I have sold thousands of do'lars worth of goods and made hundreds of bargains, all by the pencil."

In the section of his narrative devoted to a comparison of the relative disadvantages suffered by the loss of either "eye or ear," he concludes that a loss of hearing s a lesser misfortune, for, as he truly says, "Tom Ed'son is deaf, Beethoven was deaf, and P G. Walker is deaf, and he has had as strange a life as any of the lot."

Born on May 19th, 1849, in the township of Asphodel, "on the lot 'ying north of the farm owned at one time by Tom Lynch," he went to school in Westwood, over a road "about six miles too long for little Pete."

Much of his reminiscence centers around memories of the bird and fish life of a time three quarters of a century back.

There is a curious flavor of familiarity about an anecdote in a section which recalls the shooting by his father of eleven timber pigeons, birds that are gone now for 55 years to somewhere unknown by man. I have seen flocks that would reach ten miles half a mile wide, going to their winter quarters, a beautiful b'rd large, dark green, all alike.

I saw my father shoot eleven pigeons at one report with a ball. There were thirteen birds sitting on one rail, two of them had long legs, after my father had fired, eleven were dead, but the ball passed under the long legged birds. They were so frightened they could not move."

Wild ducks covering acres of Rice Lake, partridges by the thousands, wild geese, black squirrels, bears, deer, wolves and lynx, "all gone," catches of fish that would total in a night of spearing up to seventy bass and lunge, were common sights in those days. Mr. Walker says:

"What is it like now? We can't get a fish if we were dying for one. The game laws came in and since that time the fish has got so scarce there is none for to get, so it looks as if the game laws is a hindrance to the breeding of game rather than a help to save it."

A tale related in recent times by a writer in the Toronto Daily Star, who describes a woodcock is treated by Mr. Walker with disrespect. "The writer of that description, "he says," doesn't know one thing about a woodcock, nor did it seem that he ever saw one. If he did, he has a very short memory. The bird he saw must have been a grey woodpecker."

The proper woodcock, Mr. Walker asserts, "is a large bird about the size of a common farm rooster, with a red head and about two or three inches of the neck is also bright red, the balance of the bird is jet black. That bird never will sit on the ground, but perches on the top of the tallest dead tree he can find, so he can see danger when it does come." The assertions by the unfortunate Star writer, that a cat can catch a woodcock and that it is a whistling bird are also refuted by Mr. Walker, who goes on to say that, with its short stubby beak, the bird will dig out a hole for a meal in the side of a dead tree, and that the male bird has a black eye like a weasel, while the female has a grey eye.

Of the timber of seventy years ago Mr. Walker mentions one oak tree "standing on Richard Short's farm" which measured twenty-two feet around and of a blue oak on the farm of John Spears which was five and one-half feet across the stump. "There was one fine tree that made 28,000 shingles, 18 inches long, half an inch thick, made with a knife; That tree was taken off the farm belonging to Alfred Fife, three miles west of Norwood, and the shingles are this day on the barn owned by John Spears. They have been there for eighty-nine years now, and by all appearances will go a hundred years."

To "Sugar making time" Mr. Walker has devoted a fond section. "On the farm now owned by Tom Davidson near Birdsalls station, Tom Lynch

(Continued on page 8.)

Some Dog!

Jock, a Sealyham terrier, belonging to Mrs. Charles Rowden of Leamington Spa, England, must be trying to establish a canine motoring record. He has accompanied his mistress on trips totalling 8000 miles. He wears goggles at times. Photo shows him in his special side-car, equipped with a wind shield. While Mrs. Rowden leaves the car he stands guard.

THROW LIQUOR IN THE OCEAN

That is if any is Left When Ships Reach Three Mile Limit.

NEW YORK, May 19.— (Canadian Press)—All foreign owned steam ship lines are expected to follow the lead of the Cunard in the deciding to refrain from bringing liquor inside the three mile limit in defiance of the supreme courts ruling. The Cunard Line has announced that after June tenth no liquor will be carried inside United States territory waters. This means that if any is left when the three mile zone is reached it will be thrown overboard. On the east ward trip the ships will be bone dry except those which call at Halifax. The latter will take on liquor supplies there

LOCAL GUN CLUB HOLD FIRST MEET

McGaw Challenge Cup Will Be Put Into Competition Again.

The Peterborough Gun Club opened the 1923 season with a practice shoot at the traps last night and some very good scores were handed in.

Tom Curvin and Chris. Graham were tied for first, breaking 33 out of 35, and Stan. Coon came along with a good 22 out of 25. E. Symes and H. Routley broke 20 and Harold Rye and Jim Fowler were next with 16.

The annual meeting of the club took place after the shoot and the following officers were elected:

Hon. President, Chris. Wood; President, Thomas Curvin; Vice-President, Herb. Routley; Secretary-Treasurer, C. G. Graham; Captain, E. Symes.

The club decided to hold a regular shoot every Friday evening, and Mr. Stan. Coon, who has been the holder of the McGaw challenge cup for a number of years, kindly offered to put the cup into competition again, and arrangements are being made to draft a set of rules for the cup competition. The club certainly appreciates Mr. Coon's sporting attitude and expect it will produce some good shooting this season.

The club may hold a shoot on the 24th of May, and notices will be sent out in time.

The secretary will be glad to receive names of those desiring to become members for this season.

It is estimated that in France there are from seven to eight million land owners out of a total population of about 40,000,000.

Redemptorist Father's Mission
— in —
ST. PETER'S CATHEDRAL
FOR WOMEN: May 13-20 FOR MEN: May 20-27
Sunday Services: Masses 7:30, - 9.00, - 10:30 a.m.
Mission Sermon 7:30 p.m.
Daily Week Day Services: Masses 5.00, 6:45, and 8:00 a.m. Mission Sermon 7.30 p.m.

ROGERS STILL ELUDES POLICE AT NORTH BAY

Fifteen More Men Rushed to the Scene—Province Adds $1,000 to the Rewards.

MAY HEAD EAST

NORTH BAY, May 19.—(Canadian Press).—It looked at noon today as if Leo Rogers, hunted desperado had shaken off his pursuers. He has not been seen by any of posses in chase since last night, according to news reaching here. He is believed to be heading east in direction of Mattawa and there is one report that bus driver saw him at Bonfield, a C.P.R. station, 16 miles east of here The province is offering a reward of thousand dollars for his arrest in addition to $500 offered by town of North Bay. Another squad of Provincial police are leaving Toronto, this afternoon for the scene of the man hunt. Opinion is expresed here that Rogers will eventually endeavor to double back to his old haunts about North Bay.

General Victor Williams, Commissioner of Provincial Police will demand an investigation into why Leo Rogers was released from Kingston penitentiary. "He should have never been released," stated the Commissioner.

"He beat up Inspector Walter Duncan in Kingston and was given 15 years. Dr. Clarke examined him and pronounced him insane, yet in face of Dr. Clarke's report, the man was released by Federal Government authorities. He went right back to his old haunts and you see the result of it all."

Provincial police feel very keenly the death of former Provincial Officer Lefebvre. According to reports received by the police department, Rogers has visited farm houses this morning demanding food at the point of a rifle. Fifteen Provincial police officers left here this afternoon to join in the hunt.

THE CHRIST FOR TO-DAY

A Special Message to Workingmen at St. Andrew's Church.

The evening subject to be taken to-morrow by Rev. James Rollins, "The Christ for To-day," is especially a message to workingmen. This subject should be of material interest to everyone, as it should pass by but very few people. A hearty welcome is given to all strangers who attend.

DAUGHTERS OF ENGLAND HAD MUSICAL EVENING

The Lady Lansdowne Lodge of the Daughters of England held a pleasant social and musical evening in the S.O.E. Hall last evening, attended by a goodly number of their friends. Those taking part in the programme were Mesdames C. Scholey, McFarlane, B. Singleton and Patterson, in vocal numbers. Miss Stiles and Master Harold McFarlane gave well-received pianoforte solos, and small Lillian Bugg, of Toronto, a musician of four years of age, had a triumphant response with her song, "Bubbles," to which she was compelled to respond with two encores, "I Aint Nobody's Darling" and "Mademoiselle From Armentieres." Mrs. R. Bugg acted as director and accompanist of the musical programme, and Mr. P. Webb occupied the chair. During the evening, drawings were made for the boudoir cap and dresser scarf donated by Miss Lillian Booth and Mrs. McFarlane. Games, dancing, and service of refreshments occupied the remainder of the evening.

BILLY MATHESON.

The big evangelist, who has been stirring Ottawa with his fiery, fearless messages since leaving Peterboro, will speak on Monday night in Bethany Tabernacle, at 8 p.m. Mr. Matheson has engaged a large hall in Ottawa and will remain there for twelve months, battering the strongholds of Satan in the Capital City. Hear him tell his story on Monday night in the Tabernacle Church. Come early and get a seat.

A big shark, landed at Cardiff recently, was found to contain seven other sharks, measuring up to two and a half feet.

A GRAND FAREWELL CONCERT TO MISS AGNES LOGAN WILL BE GIVEN IN THE GRAND OPERA HOUSE, FRIDAY NEXT, 25TH MAY. THE FOLLOWING ARTISTES WILL TAKE PART: MISS LOGAN, MRS. DOROTHY ALLAN PARK, MISS EDWINA PALMER, MISS M. MASSON MISS MAY PERRY, MR. CARLOS BUHLER, AND TRINITY ORCHESTRA.

14-119-2236

BONAR LAW MUST RESIGN AND AT NO DISTANT DATE

Friends of British Premier Seriously Alarmed at His Illness, Which is More Critical Than at First Surmised

By Lloyd Allen United Press Staff Correspondent

LONDON, May 19. — Premier Bonar Law now is certain to resign political experts, his friends and the British Press anounce.

The resignation may come very soon, but almost certainly before the end of July, it is learned on the best authority.

The Premier's illness—he is still in Paris, in the care of physicians—is more critical than at first was surmised.

The sudden call for Harley Street Specialists has led the Paris Press to suggest Bonar Law's throat affliction is of a most serious nature. His friends are alarmed but the physicians give out no inkling of the exact nature of the trouble.

Lord Beaverbrook, who went to Paris to see the Prime Minister, his close personal friend, hurried back here in obvious alarm, and went into consultation with Conservatives regarding a successor.

LOCAL FREE MASONS FITTINGLY CELEBRATE ANNIVERSARY EVENT

Feast of Music, Song, Wit and Humor at Delightful Banquet, Marked Passing by Corinthian Lodge of 75th Milestone

LADIES PRESENT

Full of honorable years —three-quarters of a century to be precise—during which period Peterborough's development into a thriving industrial city and Masonic inception and substantial growth here synchronize, pardonably proud of its history, traditions and uplifting ideals, all reflecting supreme faith in the Great Architect of the Universe and answering loyalty to king, country and empire, Corinthian Lodge of Freemasons celebrated yesterday its 75th birthday.

The occasion was graced by the presence of Deputy Grand Master Rt. Wor. W. J. Drope, of Whitby, Grand Secretary Rt. Wor. Bro. Wm. Logan, of Hamilton, District Deputy Grand Master Rt. Wor. Bro. Wm. G. Groves, of Lindsay, and Wor. Bro. Daniel H. Burritt, a Masonic son of Corinthian Lodge, who held rank as Master when the lodge celebrated its fiftieth anniversary in 1898. Deputy Grand Master Drope also first saw the light of Masonry in this city, Peterborough Lodge being his mother lodge.

The jubilee proceedings opened at the lodge rooms in the afternoon, where a fitting Masonic reception of the distinguished visitors was skilfully tendered by members of the craft, under the direction of Master of Ceremonies H. R. H. Kenner and Committee Chairman Wor. Bro. E. H. D. Hall, assisted by Wor. Bro. E. A. Peck and Past Masters of Corinthian Lodge.

Organized in 1848.

Corinthian is the oldest Masonic lodge in Peterborough, having been first organized in 1848, when the following constituted its charter members: George Cunningham, Thos. Hay, M.D., Rev. J. H. Dunsford, Dr. John Gilchrist, Rev. Robt. J. C. Taylor, William H. Weller, Leon Lesparance. Within a short time after the opening the following brethren affiliated with the Lodge: Robert Dennistoun, J. W. Frood, John Drake, George Read, Joseph Plymouth, Charles Perry, Kivas Tully, John Bell.

It is of interest to note that the Lodge has had among its members many men of prominence in the Craft, in the community and in public life. One of the Charter Members, the late William Henry Weller, was Grand Master in 1879. Another of the earliest members was Kivas Tully, an Honorary Past Grand Master. Kivas Tully was engineer in charge and under his service the survey and building of the road-bed of the Grand Trunk Railway progressed.

Two other members, initiated in Corinthian Lodge, became Grand Lodge officers, viz.: Hon. Thomas White, who was Deputy Grand Master and an Honorary Past Grand Master of the Grand Lodge of Canada. Hon. William N. Kennedy, who was Grand Master of the Grand Lodge of Manitoba. In addition many members of Corinthian Lodge have held office in Grand Lodge.

Eight present and former members have been members of the Parliament of Canada or the Legislature of Ontario, and two are, or were, Supreme Judges. But the members of the Lodge in whom it takes the greatest pride are the twenty-four brethren who enlisted for military service in the Great War and whose names are worthily inserted in a list appended to the Lodge by-laws. There to appear in perpetuity. Of these Bros. Major George W. Bennett, Sapper George E. Revell and Lance Corporal Harry Fagg, were killed in action, and their names and deeds should ever be treasured by their brethren in the Lodge. It is interesting to make note of the fact that the members of the Lodge of the early years understood and practiced the principles of the Order, for the Lodge raised a special fund during the Crimean War for the benefit of the widows and orphans of those who fell in battle. It is also worthy of remark, that this financial effort, shared in all over the province, as at that time constituted, was known as The Patriotic Fund, And so, in 1914, history repeated itself.

Brilliant Gathering.

The social function in connection with this auspicious event in the annals of the A.F. & A.M. here, took the shape of an altogether delightful banquet set in the G.W.V.A. hall last night, when a veritable feast of edibles, song, music and after dinner speeches rounded out an anniversary which will live long in the memories of all participants. The hall was additionally adorned for a Masonic gathering) by the attendance of the brethrens' ladies; and a real jolly evening was spent, featured by barrage after barrage of perfectly-irresistible wit and humor and side-splitting anecdote. Mine Host T. H. Hooper catered a tempting and delectable menu, served by the Ladies' Auxiliary of the G.W.V.A. on invitingly floral-bedecked tables ranged beneath the overhanging shadows of colorful pennants which, with varied-tinted flags for wall decorations, created a festive and gala scenic effect quite inspiring. The happy gathering numbered 158 all told.

Ladies Keep Secrets?

Wor. Bro. Dr. T. N. Greer made a very acceptable chairman, who had been more or less associated with Corinthian Lodge for some 30 years. Referring to the lodge's fiftieth anniversary in 1898, he eulogized Bro. Daniel H. Burritt (present) as having then contributed very largely to the success of that occasion. Turning to the ladies, he had great pleasure in welcoming the fair sex, of whom he did not agree with the general opinion in secret society circles, that they could not keep a secret. On the contrary, in his opinion, the ladies are past masters at keeping a secret—GOING.

Delightfully Reminiscent.

In proposing the toast to the Grand Master and the Grand Lodge of Canada, in Ontario, Rt. Wor. Bro. Duncan Walker was amusingly reminiscent of the "good old days" when a Masonic bill of fare always concluded with coffee, and so forth, and so forth. But in a more serious veing he gave quite an informative review of Corinthian Lodge's history, conveying the gratifying information that since its organization 75 fears ago with seven members there had been 450 members initiated and 100 affiliations from other lodges. Stressing the growth of Free Masonry in Peterborough, he gave the total membership of its three lodges to-day as 700.

Replying to the foregoing toast, Rt. Wor. Bro. W. J. Drope was pleased to sit at the banquet board

(Continued on Page 10).

Europe to Harvest Large Grain Crop

(By Harry N. Moore.)

LONDON, May 19. — Duncan Marshall, Canada's Agricultural Commissioner, has just gone to Paris, whee he will represent Canada at the meeting of the International Institute of Agriculture.

Statistics already gathered show that Europe will this year harvest the biggest wheat crop since the war, for all countries report larger areas under cultivation, while weather conditions have been extremely favourable for the seed.

HOLIDAY TRIP TO STONEY LAKE

ON WED., MAY 23RD, STR. WILL LEAVE LAKEFIELD ON ARRIVAL OF NOON TRAIN, FOR THE LAKE.

THURS., MAY 24TH STR. WILL LEAVE LAKEFIELD ON ARRIVAL OF MORNING TRAIN AND. WILL MAKE A TRIP AROUND THE LAKES AND RETURN TO LAKEFIELD TO CONNECT WITH EVENING TRAIN FOR PETERBOROUGH.

ON FRIDAY, MAY 25TH AND MON., MAY 28TH. STR. WILL LEAVE THE LAKE TO CONNECT WITH THE 4.40 P.M. TRAIN FOR PETERBOROUGH AND TORONTO.

36-121-2234

FLOWERS MADE DEBUT ON THE MARKET TODAY

Auctioneer's Taste Inclined to White While Medicine Man Favoured a Red Bloom.

TODAY'S PRICES

The farmers' market was well patronized this morning. Although produce was not particularly plentiful, there was variety in the carts. The fish man, whose wares were all frozen stiff a fortnight ago, had ice around his whitefish and red-fleshed mud-cats this morning. The large flat plaice fish, with their finny fringe, were popular with the crowd.

Two dealers had maple syrup at 75 cents a quart, and there were plenty of potatoes at a general price of $1 a bag. The fresh green of onions and the red of new rhubarb brightened up most of the curb offerings, both at a nickel for a generous bunch. There was new asparagus, home-grown, on one cart, at 20 cents a bunch, carrots were 20 cents, black beans for seeding 20 cents a pint, and Ben Davis apples 30 cents a peck. Little, cross pigs in a close crate were $14 a pair, and baby collies, whining softly for an absent mother, were a dollar apiece.

Small, sturdy-looking apple tree beginners were $1.10, with pear shoots $1.25. Raspberry runners were a nickel apiece, and strawberry plants 70 cents for a hundred. Flowering tulips, their waxy cups holding the spring sunshine in pure-toned chalices of deep red and white, were selling at forty cents a dozen. Both the auctioneer and the patent-medicine man, who attracted large crowds, were decorated with tulips, the auctnoneer's taste inclining to the white flower, the latter gentleman adorned with a wine-colored bloom.

Upstairs, one woman had green plants at 10 cents apiece; fever few and lemon lily and bergamot, with orange blossom at 15 cents. Dahlia bulbs were 3 for a quarter, cabbage and cauliflower and tomato plants 2 for 35 cents. Red gladioli bulbs, delivered with minute instructions as to the danger of planting them upside down, were two cents apiece.

Eggs were plentiful and so was butter. Eggs were selling from 26 to 28 cents a dozen, and butter from 35 to 38 cents a pound. The old-fashioned round prints offered by one woman met with a quick sale. Fowl, in varying ages, ranged in price from 28 to 35 cents per pound.

POLAND, THE LAND OF MOURNING AND HOPE

Fred B. Messing Will Give Illustrated Lecture Here.

On Monday next Mr. Fred B. Messing will be the speaker at the Murray Street Baptist Church on his experiences in Poland. Mr. Messing is bringing to the people of Peterborough the most interesting lecture that has ever been given here of Poland His many pictures have opened many an eye, and he wishes particularly to impress upon his listeners the terrible conditions of Poland but their bright future.

His lecture on Monday evening should be attended by all school pupils, as his talk concerns the products of the land, the forest, queer railroads, and some of the most beautiful and picturesque sites. An opportunity such as this should not be passed along without being largely accepted.

EXCLAMATION IN COURT PUNISHED

Spectator's "Hear, Hear" Brought Him Fine of $50 or Jail.

For calling out an approving "Hear, hear," in a Toronto court yesterday, Robert Morrow was summarily fined $50 by Mr. Justice Orde for contempt of court.

The case involved a claim for alimony and the custody of two children. T. H. Lennox, counsel for Garton Munshaw, the father of the children, objected to them being placed in the care of their grandmother.

"She was the cause of all the trouble," he said, and Morrow was so much in accord with that sentiment that he gave utterance to the offending "Hear, hear."

"Who was that?" demanded His Lordship, looking toward the public section of the court-room. Morrow was pointed out and ordered to stand up.

"You are forthwith fined $50 for contempt of court," the Judge announced. "If it is not paid within a week you will spend one week in the County Jail."

Smoking compartments are to be provided in the new wooden-winged monoplanes for use on the London-Amsterdam-Berlin route.

The Defendant

RUSSEL T. SCOTT

Prominent Toronto promoter against whom Miss Dorothy Newburgh, of Lynn Mass., won a verdict of $10.000 for breach of promise.

TWO CARS ONLY KINDLING WOOD

Others in Wreck at Kendry Are Being Lifted Onto Flat Cars and Removed.

Two of the thirteen C.P.R. freight cars that were derailed near Kendry siding Thursday night were smashed up beyond repair, and were ordered yesterday to be broken up and burned in a field alongside the track. Most of the cars, according to a report from Springville, were of steel construction. Practically all of them were more or less damaged and were to-day being loaded on to flat cars for treatment in the repair shops. The wooden parts were crushed considerably, and steel bent or twisted.

Divisional officials inspected the wreck on Friday, and the general opinion was that it was caused by a broken rail. The cars were loaded with grain consigned to Montreal, and the wheat contents, it was said, would be salvaged without serious loss.

SMOKING PROHIBITED AT GASOLINE STATIONS

Leaving the engine running while filling the car with gasoline caused a fire this morning at the corner of George and McDonnel Streets, which was extinguished without damage.

Chief Gimblett calls the attention of motor car drivers and the attendants at gasoline pumps to the fact that no smoking should be allowed near gasoline pumps and engines should be shut off while gasoline is being taken.

SOCIETY TAKE POPHAM BLOCK FOR CHILDREN

Property Will Meet the Needs of the Society for Many Years to Come—Paid $14,000.

WILL RAISE $2,000

At a general meeting of the Children's Aid Society, held yesterday afternoon, it was decided to purchase the property in the South Ward, known as the Popham site, including the whole block bounded by George, Lock, Princess and Ware streets, immediately opposite King Edward Park and the fine school directly west of the main block. It was considered that this premises would fully meet the needs of the Society, and in future years, if the city expanded, and the land was required for building purposes that it could be disposed of and the avails go to the erection of a properly designed building on another site. With this end in view the Society acted.

The premises will be ocupied after July 1st, and in the meantime the Society has access to the grounds and buildings attached for the purpose of preliminary moving in. It is decided that very little will be required on the premises and no alterations at all. The roof will be recovered, and that is about all.

In this venture, the Society has invested the savings of the last twenty years, which include donations received from kind friends from time to time. In all $11,500, which make a very substantial payment on the purchase price of $14,000. It is desired very much that in taking over the premises that the transaction may find the institution free from debt, as far as ocupancy is concerned. A balance is to be raised, preferably by public subscription, thus avoiding any appeal to the municipal council, already over-burdened with financial cares. So an appeal is made in the advertisement, that appears in another column, and to which it is hoped that cheerful response may be made. The amount asked for is $4,000 Against this sum subscriptions have already been received of $1500 from Mrs. Popham, and from Mr. B. F. Ackerman $500. Other substantial subscriptions are expected and almost assured, leaving a balance of the objective of $2000 to be provided.

The immediate objects of the Society need not be referred to at length. The Shelter is practically a clearing house for destitute children, where they are taken in, cared for, provided with clothing, food and shelter until homes may be found for them. As wards of the Society they go out to the care of well disposed persons, all under the strictest observation of the officers of the work. The Society and the work fills a vital need in the community, that cannot be met otherwise, the only institution working along lines similar, and for the immediate care,

(Continued on page 10.)

The Children's Aid Society

Following on the late fire that rendered unfit for occupation, for a time, the Shelter used for so many years, the Society decided to buy and move to New Quarters. A Property has been bought in South Ward, and will presently be occupied.

The Society has invested in this property the savings of the last twenty years, $11,500.00. This leaves in hand only a small amount for maintenance purposes. The price arranged for is $14,000.00.

The Society asks for monetary assistance, to the amount of $4,000.00. Will right-thinking and helpful citizens please assist. Against the above amount asked for subscriptions of $1,500.00 and $500.00 have already been received. The balance is sought for, viz., $2,000.00.

Contributions may be handed to the Treasurer, Mr. C. S. Cummer, Bank of Montreal, 336 George Street.

John Edgar, Secretary. B. F. Ackerman, President.

WEST PETERBORO LIBERAL CONVENTION

To Nominate a Candidate

A MASS MEETING of the LIBERALS OF WEST PETERBOROUGH will be held on SATURDAY, the 26TH DAY OF MAY, A.D. 1923, at 2.30 p.m., at the GREAT WAR VETERANS' HALL, MURRAY STREET, PETERBOROUGH, to Nominate a Candidate to contest the West Riding of the County of Peterborough in the approaching Provincial Election, and to Appoint the Officers of the Association for the ensuing year.

The Convention will be Addressed by MR. W. E. N. SINCLAIR, M.P.P., of Oshawa, the Candidate, and others.

All Electors, Ladies and Gentlemen, who are supporters of Liberal principles are urgently requested to be present.

Dated this 16th Day of May, A.D. 1923,

J. J. HARTLEY, President,
West Peterborough Liberal Association.

GOD SAVE THE KING.

3d-16-19-25

FOR SALE

6 Acres with Frame House, close to City $2,200.00

Brick House, central, complete with plumbing furnace, West side, garage, good lot $3,900.00

Frame House, 6 Rooms, two-piece plumbing, South, easy terms $2,000.00

New House, all complete with hardwood floors, good lot, North $5,600.00

New House, all complete, hardwood floors, West side $5,300.00

TAYLOR & HOWDEN Real Estate. 144 Hunter Street Phone 1462

JUST OUT

"THE TWELVE STEPS TO SUCCESS"

No person, whether man or woman, whether business executive or day laborer, should fail to read this book.

Your life will take on a new meaning if you read and digest the contents of this fascinating book.

It's a guide to the higher things of life.

It is written by an authority who speaks from practical experience.

ORDER NOW. SUPPLY IS LIMITED.

Pin a Dollar Bill to your letter. We'll know what it is for. Send all orders to

DYMENT PUBLISHING Co.

24 Hobson Bldg., Hamilton, Ont. 3d-18-17-10

LOST

LOST — DOME OFF OIL TRUCK between Fontaine's Garage and Park street, or Imperial Oil Office, Perry street. Finder please leave at the Imperial Oil or phone 2. 3d119 1556

LOST — $5 BILL NEAR POST office or between Water street and Richard Hall's. Finder please leave at the Examiner. 1d119 2233

LOST SUIT COAT WITH CHAUFfeur's license in pocket. Finder please leave at 284 Sherbrooke Place. 3d121 1622

FOR ADOPTION

A BOY BABY FOR ADOPTION—must be a good home. Apply Box 1568 Examiner. 3d119 1568

WORK WANTED

WORK WANTED — WILL TAKE washing in at home. Apply Examiner for address. 3d119 1573

WORK WANTED — THIS IS the right man for sewer repairs if your sewers are blocked, or digging trench right into the house. N. Delpellars, 78 Park street south or phone 763W. 6d123 1578

YOUNG WOMAN WANTS WORK by the day. Apply Examiner for address. 3d121 1618

AGENTS WANTED

$50 WEEKLY SELLING SHINE Spiral Curtain Rods. Send for particulars and free sample. Dept. 21 B. & E. Mfg., Co., London, Ont. 7d-21-28-5-12-19-26-2-1783.

AGENTS—SELL RECENTLY INvented Chemical Fire Extinguisher Price of only $2 makes sale to everyone. Over 100 per cent. profit. Write for details and free territory rights. Protex Fire Extinguisher Co., Ltd., 614 Echo Drive, Ottawa, Ont. 4d5 12 19 26-2001

AUTOS FOR SALE

FOR SALE — A FORD TOURING car in excellent condition; reason able 208 Charlotte street. 6d123 1589

MAXWELL CAR IN PERFECT condition; would consider equity in real estate. Apply 309 Reid. 3d14 16 19 1469

FOR SALE — FORD TOURING car in good condition; cheap. Apply Peel's Garage, 225 Lake St. 3d15 17 19 1513

POULTRY AND EGGS

WANTED — LIVE POULTRY — Highest market price paid. Apply house 520 Elm street, or phone 771; store 217 Hunter street, or phone 2.W. 2d128 1081

EGS FOR HATCHING — BARron's English White Wyandottes—the world's best winter layers; $2 per 15 eggs; baby chicks 25c each. A. Brault, 180 Simcoe street, phone 1109W. 26d136 1381

NOTICE

Court of Revision

The COURT OF REVISION for the Township of North Monaghan will be held at the Court House, Peterborough, on MONDAY, 28th May, 1923, at 2 o'clock p.m. All Parties having Appeals to be heard please take notice and attend.

BRUCE JOHNSTON, Township Clerk.

1d-119

FOR SALE

FOR SALE — NEW CLEVEland wheel, $35. Apply 137 Benson avenue. 3d120 1608

FOR SALE — JERSEY COW, coming four, expected in in a couple of days; reason for sale no pasture. Apply 504 Bonaccord St. 3d121 1616

FOR SALE — LADY'S WHEEL IN good condition; coaster brake, $15. 352 Water street. 3d121 1613

4 BURNER GAS STOVE, 2 GOOD cookstoves, with wate. fronts, 3 burner oilstove and oven, dresser with a large mirror, round extension table, set of dishes, buffet and china cabinet, and other articles. 352 Water street. 1d119 1612

TYPEWRITERS — ALL STANdard machines repaired, overhauled Quality ribbons and carbon paper Allan Stabler, phone 1935J. 26d144 1611

FOR SALE — CREAM WICKER baby carriage in first class condition; also water power washing machine. Apply 514 Bolivar St. 3d121 1627

QUANTITY OF GOOD DISHES Also some garden tools, cheap. 309 Reid street. 2d19 21 23 1626

FOR SALE — MOTOR CYCLE IN good condition for $40. Apply Pulkinghorn's garage. 3d121 1629

FOR SALE — 1 PHONOGRAPH and ten records, price $25. Apply 541 Gilchrist Street. 3d121 1630

FOR SALE — 1 LEATHERETTE Davenport; new rubber coat, large size. Apply 344 Simcoe street. 3d121 1628

PRIVATE SALE CHINA CABInet, bookcase, dining table, beds, verandah matting and chairs, and other articles 309 Reid street. 3d14 16 19 1468

FOR SALE — VIOLIN, BANJO, No 2 Brownie camera, Apply 309 Reid street. 3d14 16 19 1470

GOOD HEMLOCK SLABS CUT SHORT, $4.75 PER LOAD, DINSDALE, PHONE 153. 12d-tts-118

FOR SALE — SPORT COAT — cheap. Apply 495 Aylmer street. 3d119 1577

FOR SALE — 130 EGG INCUBAtor, brooder, and lady's Massey wheel. Apply H. W. Kerr, McFarlane street. 3d120 1587

FOR SALE — 3-PIECE MAHOGany parlor suit, fumed oak dining suite and other articles. 149 Rubidge. 3d120 1591

FOR SALE—RIGHT HERE IN the city, a good live grocery business; stock is light; good reasons for selling; for particulars phone 273J. 4d119 1529

FOR SALE — 1 TWO-BURNER coal oil stove, with oven; also a Queebc heater. 555 Albert Street. Apply Examiner for address. 3d120 1595

FOR SALE — 300 BUSHELS OF corn $2 per cwt., including sacks. Same can be used for seed. Apply Purdy Mills, near Lock's Bridge. 12d122 1373

FOR SALE—HOUSEHOLD FURniture, including baby carriage, and stroller, refrigerator, hall rack Morris chair, screen doors, and lawn mower. Apply 59 Aylmer St. 3d119 1562

STEAM ENGINE AND BOILER for sale; 8 horse power; can be bought cheap; in first class shape. Apply Victor Irwin, R. R. No. 2, Campbellford. 6d17 19 22 24 26 29 1446

FOR SALE — 1 WHEEL INVAlid chair. Apply 5 Edison ave. 3d119 1563

FOR SALE — BOY'S NAVY BLUE sailor suit; fit ages 7 or 8. Apply Examiner for address. 3d119 1552

FOR SALE — URNS — FOR lawn and cemetery decoration; kitchen cook stove in good condition; flue linings—35 feet 12 inch flue linings. F. Bartlett, 68 Murray street. 10d122 1226

FOR SALE — 2 SECOND HAND hot water "Daisy" Boilers, Number 8 and 9; in first class condition; suitable for large houses, apartments or greenhouses. A snap. Phone 1719F or apply to Wallace and Smith, 372 Water St. 3d120 1585

FOR SALE — REFRIGERATOR—medium size, fumed oak dining room suite, fumed oak divanette. Also summer cottage near Rice Lake; sacrifice for quick sale. Apply 295 Charlotte street, after 7 p.m. 3d120 1588

FOR SALE

LAWN AND GARDEN FERTILIzer. Phone 1389W. 10d120 1377

FOR SALE — 1 GAS STOVE cheap 209 London street. 3d121 1631

FOR SALE — REFRIGERATOR, rubber tired Surrey, with pole and shafts; also rubber-tired Stanhope buggy. Apply to Dr. D. C. King, 290 Charlotte street. 3d121 1624

FOR SALE — HORSES, HARness, 6 rubber tired buggies, 7 passenger Studebaker, 5 passenger Maxwell. Apply F. L. Robinson, Charlotte street. 12130 2246

FOR SALE — 1 RENFREW SEParator and butter churn, cheap. Phone 1010. 3d121 248

FOR SALE — WHITE WARDrobe. Apply 84 Aylmer. 3d121 1620

PRIVATE SALE AT A GREAT sacrifice 1 high class fumed oak piano and bench to match; also fumed oak buffet, 2 Quebec heater, kitchen cabinet, 2 iron beds and springs, dressers, and wash stands, ice box, lady's and gent's wheels; also a portable buliding 12 x 16, with 8 ft. wall, suitable for garage or summer cottage, and other articles. Apply C. Batchelor, Specely's Lane, or phone 2045W. 3d121 1604

FOUND

FOUND—AN EVERSHARP PENcil with initials. Owner may have same by proving property and paying for this advt. Apply 275 Reid street. 2d119 1597

HOUSES, REAL ESTATE

FOR SALE OR TO RENT — A large furnished cottage at Chemong. Apply 273 Rubidge Street. 3d120 1592

FOR SALE OR RENT — HOUSE and lot in the village of Fraserville; passession June 1st. Apply 68 Aylmer street 3d120 1580

FOR SALE BY OWNER—ROOMing house opposite New Hotel Statler, Buffalo. Income $300 per month. Price $1?00 cash. Must sell account of sickness. S. F. Mott 87 West Mohawk Street, Buffalo, N. Y. 2d120 2243

FOR SALE OR TO RENT — 5 roomed frame house, large hen house, small fruit. Apply to 103 Rubidge street. 3d121 1603

FOR SALE — 7 ROOMED RED brick house, water and light, one minute from street car and river, 2800; part cash, balance less than rent Phone 1254W. 3d19 22 24 1623

FOR SALE — 2 LOTS IN CHEmong park; centre of park Phone 424 3d120 1599

FOR SALE — GREENHOUSE — (3500 feet glass), on a large lot, containing flowers, nursery stock, etc., situated on the main road to Welland and adjacent to ready market in substantial city. Present stock should realize $2000 by July. No encumbrances. Price $3500; cash $2000 with the balance arranged. Apply Box 1605 Examiner. 1d119 1605

FOR SALE — WEST PART LOT 116, with or without timber, also broken lot 117, good water front, Harvey. G. Galvin, 324 Charlotte Street. 52d159 1280

FOR SALE — 6 ROOMED RED brick house, attic finished, furnace, water and lights; cellar floor cemented; lot 80 x 120; garden and fruit. 15 McGill Street. Apply 406 George street. 6d119 1464

FOR SALE—NEW HOUSE ON Monaghan Road, convenient to car line. Square plan, hardwood floors Price right, terms easy. Apply 437 George street. dtf

CHEAP FOR QUICK SALE — A new frame six roomed bungalow; 3-piece bath, brass electric fixtures, cement walks, large lot and furnace. A real home for the right party. Apply to the owner, 223 Prince street, city. 6d123 1590

WANTED

WE REQUIRE PARTIES TO Knit men's wool socks for us at home, either with machine or by hand; send stamp for information, The Canadian Wholesale Dis. Co., Dept. E, Orillia, Ont. s-6m-5810

$14,000 WANTED ON RESIDENtial property. Good interest. Box 2077 Examiner. 12d122 2077

WANTED—FURNISHED HOUSE modern conveniences; immediate possession. Phone 844. 2d119 1596

WANTED — ROOMER — APPLY Examiner for address. 4d120 1574

RAGS, BONES, OLD STOVES, auto tires, rubbers, copper, brass, papers, scrap iron, and all kinds of junk. STEVENS, next to Cold storage, 364 Mark street. Phone 1389W. 10d120 1377

Renew Your Subscription.

SITUATIONS WANTED

WANTED—POSITTION AS DAY nurse; have had nine years experience in English hospitals. Phone 455W. 3d120 1598

EXPERT ACCOUNTANT WITH twenty years' experience, general and cost accounting, office management, etc., desires position in executive capacity with firm of good standing. Apply Box 1582 Examiner. 3d120 1582

FOR RENT

TO RENT — SMALL APARTment for light housekeeping. Apply 168 Antrim street. 3d120 1584

FOR RENT—$12.00 PER MONTH, small five roomed cottage on Chamberlain street; electric lights, good pump, garden and stable; handy to factories. Apply 293 Dalhousie street or phone 273J. 4d119 1528

FOR RENT — 2 OR 3 UNFURnished rooms, conveniences; rent reasonable. Apply Examiner for address. 3d119 1566

FOR RENT — GARAGES, CENtral; also storage space. Phone 613. 3d120 1600

TO RENT — NICE FURNISHED bedroom, central; all conveniences; suitable for gentleman. Apply Examiner. 3d121 1617

TO LET—COZY SINGLE APARTment. Apply Schneider Bros., 367 George street. 3d121 2235

MODERN APARTMENT FOR rent; centrally located; immediate possession. For particulars apply 375 Water street, or phone 191. 6d124 2747

TO RENT — MODERN HOUSE — Cricket Place; also small frame, Mark street. Apply 677 Water St. 3d121 1619

FOR RENT — COTTAGE ½ MILE east of Downer's Corners; acre of land, stable, rent $6 per month.—Mrs. Z. Burnham, Otonabee phone 471. 3d121 1602

TO RENT — 3 BRIGHT ROOMS in all modern flat, suitable for a couple. Apply at Examiner for address. 3d121 1601

TO RENT — 2 UNFURNISHED rooms with use of all conveniences; central. Apply 207 Stewart street. 3d119 1558

TO RENT — ON MONAGHAN Road, new 6 roomed pressed brick bungalow; all conveniences; $30 per month; phone 198J or 218 Aylmer street. 2d119 1583

TO RENT — 3 OR 4 UNFURNISHED rooms with garage and garden; very central. Apply Examiner. 3d119 1549

FOR RENT — FURNISHED COTtage, Chemong Park, for the season. Apply 204 Brock street. 3d119 1575

TO RENT — HOUSE — MODERN except furnace; north. Apply L. F. Humber, 10 Argyle street. 3d119 1569

TO RENT — ¼ ACRE OF LAND for garden on Frank and High street; well manured. Apply at Montgomery Hotel. 3d119 1576

TO RENT — A COMFORTABLE garage for 1 car, water; near Antrim; $2 monthly. Apply 183 Antrim. 3d119 1560

TO RENT — MEDIUM SIZED house; nicely decorated; garden; also small semi-detached house. Apply 183 Antrim. 3d119 1559

TO RENT — 3 ROOMED BATH flat, balcony separate, gas; also 2 rooms. Apply 77 Smith street. 6d121 1539

TO RENT — DELIGHTFUL MODern apartment; fireplace, hardwood floors; pleasant surroundings. 451 Water street. 6d121 1525

TO RENT—FURNISHED APARTment; central. Phone 1016W. 4d119 1530

TO RENT — LARGE BRIGHT rooms, very central, board if desired. Apply at Examiner for address. 6d120 1521

TO RENT—NO. 173½ SIMCOE street. Suitable for store or office. Immediate possession. Apply 437 George street. d.t.f.

FOR RENT—HEATED OFFICE on George street. Apply 437 George street. dtf

FOR RENT —HEATED APARTment; Grand Central Building. Immediate possession. Apply 437 George street. dtf

BOARDERS WANTED

WANTED — BOARDERS OR roomers; price reasonable. 230 London street. 3d119 1565

TWO BOARDERS WANTED — Apply 558 Chamberlain. 3d119 1564

ROOM AND BOARD — TO REfined girls, in quiet home, all home privileges. Examiner for address. Apply Examiner for address. 2d119 1581

PERSONAL

MATRIMONIAL AND FRIENDship Photo Magazines, 30c; no stamps. Send privately sealed Box 5, Isherwood, Ont. s-t-f-1980.

KNOW YOUR LIFE — LATEST scientific method. Develop your powers. Send birth day, 25c stamps Satisfaction guaranteed. Walter Winston Kenilworth, 88 Bld. Courceles, Paris, France. 8d14 21 28 5 12 19 26 2 423

MARRY RICH—WORLD'S LEADing Coresrpondence Club for lonely people. Many worth to $400,000. Quick results guaranteed. Confidential list free. Honorable Ralph Hyde, 129, San Francisco. 25d10 17 24 3 10 17 24 31 7 14 21 28 5 12 19 26 2 9 16 23 30 7 14 21 28

HELP WANTED—Male

WANTED — MAN OR STRONG boy for farm work; one who can handle horses. Apply Examiner for address. 3d119 1554

EXCEPTIONAL OPPORTUNITY for young man who is willing to work hard, to secure the district agency for large manufacturer. Will mean an income of $2500 a year and upward. Must be able to finance himself to the extent of $250. Box 1610 Examiner. 3d121 1610

WANTED — ABSOLUTELY REliable man as subscription agent for the Farmer's Advocate. Apply by letter giving full information as to experience, married or single, to the William Weld Co., Limited, London, Ont. 3d121 1607

FLOOR MOLDERS—NON-UNION on gray iron jobbing; steady work. Give experience and where last employed. Box 2229 Examiner. 6d123 2229

CONCRETE MEN WANTED — Apply D. Mahoney, 95 Lansdowne street, or phone 1926J. 3d119 1557

MAKE MONEY AT HOME — $15 to $60 paid weekly for your spare time writing showcards for us. No canvassing. We instruct and supply you with work. West-Angus Showcard Service, 29 Colborne Bldg., Toronto. dtf-730

HELP WANTED--Female

WANTED — GIRL — APPLY American Hotel. 3d120 1594

WANTED — FIRST CLASS CAPable general; one willing to go to Chemong. Apply 558 Gilmour St. 3d120 1593

WANTED — 2 CAPALLE WOmen or a man and his wife to take charge of catering at Peterboro Golf Club. Apply C. G. Graham, Empress Hotel. 3d119 2211

WANTED — MAID, GENERAL — Apply Mrs. Kingan, 205 Aylmer street. 3d119 1561

WANTED — NEAT APPEARING girl for dining room; also handy woman for kitchen work. The Downyflake Tea Room, 380 George street. 3d119 1567

YOUNG GIRL TO HELP WITH housework. Phone Mrs. Barnes, 1615W. 6 d119 1449

WANTED — AN EXPERIENCED stenographer; give full particulars in first instance, to R. D. Kerby, Olds Motor Works, of Canada, Ltd., Oshawa, Ont. 2d119 2230

An Auto Necessity

LUBRICANT CARBON REMOVER SOLVES THE CARBON PROBLEM

When your motor loses power, when it knocks, bucks and overheats, don't monkey with the carburetor. Send for a can of Lubricant Carbon Remover and pour two to four tablespoonfuls into each spark plug hole. Follow directions and the motor will do the rest. It works like a cathartic. You will see the proof in the cleaned spark plugs, and you will get more power and more miles out of every gallon of gasoline. Every can guaranteed. Price $1.50.

Call and get a free sample can and be convinced.

Apply **GEORGE CHAMBERS**

271 Simcoe St. - - 'Phone 1866J 6d-m.th.s.

JUNK! JUNK!

Save your old rags, rubbers, papers, books and magazines, stoves, metals and all other kinds of scrap for us. We pay highest prices and give prompt attention to all orders. Phone us when you are ready and we will call.

A LOW & CO.
264 Simcoe Street
Phone 697 N. and H. 1027

CHILDREN'S AID SOCIETY —of— PETERBORO CITY AND COUNTY

For the Care of Neglected and Ill-Treated Children.
G. W. POWELL.
to 8 p.m.
Assistant Secretary and Inspector. 588 George Street. 'Phone 1044W. Office Hourse: 12 to 2 and 6

USED CAR SALES AND EXCHANGE DUFFUS MOTOR SALES

"It's Confidence that Counts"

Everyone can afford to buy a used car from us, as the prices were never before so low for both new and used cars.

Bear in mind that we do not sell used cars for profit. We are new car dealers and handle used cars only as an accomodation to our new car customers. Therefore, every used car we sell is sold with the thought that it will so please its purchaser that when they wish a new car they will naturally think of the service and courtesy extended to them by us.

We guarantee the title, model and year of every car we sell. Ask re our special guarantee. Driving instructions and full set of tools free with each car.

A number of Fords and Chevrolets and other makes ready for immediate delivery. Some are very late models with starters.

Ask regarding our time payment plan, which gives you the privilege of paying part cash and the balance spread over twelve months, if necessary.

We have a number of larger cars for sale, or would exchange them for smaller cars.

We haven't room to list all the cars here. Enough said—visit our showroom and you will understand how it will pay you, no matter what kind of a car you want.

5d-1w.

BABY CARRIAGES, Etc.

FOR SALE — CREAM WICKER baby carriage, in good condition. Apply 325 Sherbrooke street, after 5 p.m. 3d119 1572

BOARD WANTED

BOARD AND ROOM WANTED by a young man; central, or south end location preferred. Phone 618J. 3d119 1555

NOTICE

NOTICE—CHIMNEYS AND FURaces cleaned. Phone 1851W.

MIRRORS — PLATE GLASS, Etc., re-silvered by 'pure silver process,' reasonable charge. Phone 2027W. 3d121 1621

J. L. FEELEY, ROOFER — GALvanized, ready roofing, asphalt shingles, tar and gravel roofs roofs repaired and painted. Also chimney and furnaces cleaned. Phone 1783W. 26d127 1020

NOTICE — HENRY BROS., CARpenters and builders. Estimates given on new and repair work. Hard ood flooring a specialty. Phones 1024 or 2009W, 14 Murray street. 78d175 1909

F. BARRETT — CONTRACTOR and builder, alterations and repairs —hardwood floors. 72 Benson avenue. Phone 1764J 26d712 554

NOTICE — P. H. DUNFORD — Plumbing contractor, estimates given on new and repair work. 121 Stewart street. Phone 556J. 26d119 769

NOTICE — HOUSE CLEANING

NOW MOTHER WHAT ABOUT cleaning the windows. Don't worry about those W. Foster, City Window Cleaner, will look after that also the storm windows. 'Phone 1363W. —W. Foster, City Window Cleaner. 78d 165 1644

NOTICE.

WINDOW CLEANING—J. A. Foster. Phone 1763J. Storm windows taken down. 26d136 1360

PUPIL NURSES, DIPLOMA, 2 years, uniform, board, room, laundry and cash allowance provided. Grammar school education or better. Chicago Hospital, 811 E 49tr street, Chicago. 3d15 17 19 1496

POULTRY PAYS PROFITS—BIG profits — when handled by the Modern Scientific Methods. Shaw's Coldbelt Poultry Course for Home Study shows the right way to make money. Write for particulars. W. P. Kerr, Secretary Shaw Schools, 46 Bloor Street W. Toronto. tts-tf

WANTED

a dump ground for the township of North Monaghan. Parties desiring information may make application to the Clerk.

BRUCE JOHNSTON,
3d16,19,23 Township Clerk.

B. C. SHINGLES

I handle the best grades of British Columbia Shingles at best prices. Roofing and roofing materials our business.
FRED H. ROWAN, 607 Weller St. Phone 851.

H.P.LINDSAY AGENCY CO.

392 WATER ST.

$5.00 per month deposit will give your heirs $1,200 cash if you die within 20 years, or will guarantee you $1,500 cash. $5.00 per year for 20 years guarantees you $125 cash. No estimates; everything guaranteed.

For Sale, Dwellings in all parts of the City from $1,100 to $12,000. Also a number of Lots and Good Farms.

In the Supreme Court of Ontario

Pursuant to an Order of Reference dated the 19th day of February, 1923, in an action in the Supreme Court of Ontario between David Alexander Smeall and Richard Smeall, Plaintiffs, and Robert Maxwell Dennistoun, Margaret Dupreau and R. J. Bird by original action and between David Alexander Smeall, and Richard Smeall, Plaintiffs and Robert Maxwell Dennistoun, R. J. Bird, and George Oliver Dupreau Sole Executor of Margaret Dupreau by Order to continue, the Creditors of John Thompson Bird late of the City of Peterborough in the County of Peterborough, who died on or about the eleventh day of August A.D. 1889 and all others having claims against the said John Thompson Bird, deceased, are on or before the fourteenth day of June A.D. 1923 to send by post prepaid to Edward Armour Peck, Esquire, of Peterborough, Solicitor for the Defendant Robert Maxwell Dennistoun, the surviving Trustee of the Will of the deceased, their Christian and surnames, addresses and descriptions, the full particulars of their claims, a statement of their securities and nature of the securities if any held or in default thereof they will be peremptorily excluded from the benefit of the said Order.

Every creditor holding any security is to produce the same before me at my Chambers in the Court House in the City of Peterborough on the fifteenth day of June 1923 at two thirty o'clock in the afternoon being the time appointed for the adjudication of the claims.

DATED this 14th day of May 1923.
O. A. LANGLEY
Local Master at Peterborough
5d-16-19-23-26-30—2176

NOTICE TO CREDITORS

In the Matter of the Estate of Margaret Dupreau, Late of the City of Peterborough, in the County of Peterborough, Widow, Deceased.

NOTICE is hereby given pursuant to Section 56, Chapter 1921, R.S.O. that all persons having claims or demands against the estate of the said Margaret Dupreau, deceased, who died on or about the 11th day of April, 1923, are required to send by post prepaid or deliver to the undersigned executor, or to the undersigned solicitors, on or before the 15th day of June, 1923, their Christian and surnames and addresses with full particulars in writing of their claims and statements of their accounts and the nature of the security, if any, held by them, duly verified by statutory declaration.

AND TAKE NOTICE that after the 15th day of June, 1923, the said executor will proceed to distribute the assets of the said deceased among the parties entitled thereto, having regard only to the claims of which he shall then have notice, and said executor will not be liable for said assets or any part thereof to any person or persons whose claim shall not have been received by him or by his solicitors, at the time of such distribution.

DATED this 5th day of MAY, 1923.
George Oliver Dupreau,
Executor.
267½ Hunt St., Belleville, Ontario.
By Gordon & O'Brien, 359 George St., Peterborough, Ont., His Solicitors.
6d-5-12-19-26-2-2015

EDWIN ELCOME
TAXIDERMIST
602 Harvey St. Peterborough, Ont.
HEADS, BIRDS, FISH, ETC.
Mounted Artistically and Permanently.

No other birds than Blue Jays, Owls, Hawks, Crows, can be mounted at this season, unless they are accompanied by the numbers of the permit, or an affidavit made out before a Justice of the Peace, stating the nature of the accident which killed them.

It Pays to Advertise.

FOR RENT

Nice Brick House, situated in the south end, modern, possession June 1st, rent $18.00

Brick House, situated in the south end, on Stewart street, possession June 1st, rent $16.50

Brick House, situated in East City, partly modern, immediate possession, rent $16.50

Brick House, situated in the north end, water, immediate possession, rent $13.00

Brick House, situated in the south end, partly modern, immediate possession, rent $20.00

Apply

J. T. O'Connell & Co.
136 HUNTER ST. W., CITY
Phones—Office 376, Residence 1359

FOR SALE

$7,500—7-Room New Brick, oak floors, mantel, French doors, laundry tubs, clothes chute, garage; very complete, central. See this.

$5,400—6-Room New Brick, all modern, oak floors, nice home, West side.

$4,800—7-Room Brick, all modern, mantel, garage, good lot, North.

$4,300—7-Room Brick, all modern, mantel, near George Street, North.

$4,000—7-Room Brick, all modern, oak floors, mantel, garage, South, near George Street.

$3,500—6-Room Brick, all modern, mantel, furnace, near River, South; low taxes.

30 Acres, with fine Brick House and Stable, lots of fruit; close to City. See this.

A few Good Modern Houses to Rent.

P. E. RUTHERFORD AGENCY
282 George Street
Phone 142J Residence 646w

$3,500.00 — 7-Roomed Red Brick House, sun porch, all modern.

$3,150.00 — 6-Roomed Red Brick, 3-piece plumbing, very central.

$4,400.00 — 8-Roomed Pressed Brick close to George Street, 2 mantels.

$1,600.00 — 6-RoomedFrame House, double lot, South.

Several Good Lots. Would exchange on cheap House.

$1,950.00 — 6-Roomed Frame Cottage, new; easy terms.

$3,300.00 — 7-Roomed White Brick House, 3-piece plumbing, Water Street, North.

Why Pay Rent, when you can Buy on Payments?
354 WATER STREET.
Phone 1719J. Residence 1594W.

CHAMBERS & CO.

REAL ESTATE

REAL ESTATE.

7-Roomed Brick House, North-end of City, all conveniences, except furnace $3,800.00

7-Roomed Brick House on Downie Street, all conveniences . $3,700.00

6-Roomed Brick House on Elias Avenue, new. Will exchange for a good Building Lot. See us for particulars and price.

Grocery Business for Sale, in good locality, showing good profits and good reason for selling. This is a good opportunity for someone who is in the Grocery Business, but in a poor locality, as you could work up a much better trade in this district and still hold some of the trade you have. This is worth your consideration.

FOR RENT — 11-Roomed Brick House on Rubidge Street, in A1 condition, and will lease if party so desires. Also a few Cheaper Houses and Apartments for Rent, as well as One Furnished Apartment.

Builders' Supplies

If you are contemplating Building this Summer, place your order for Bricks now. Why wait till the last minute?

See us for Doors, Sash, Trim, Roofing, Bishopric, Stucco, Etc.

Hardwood Flooring a "Specialty."

We have it in stock, and will deliver it to your door the same day as order is taken.

B. B. MORDEN
787 Water St. Phone 526.
Office Open Saturday Afternoon and Evening.

DAVIS-THOMPSON COMPANY, LIMITED
Insurance and General Agency
433 GEORGE ST. PHONE 40

5½% Interest paid by this institution on its Debentures which are issued for a term of 5 years, in sums of $100 and upwards.

4% paid (Half-yearly) on deposits. One Dollar opens an account.

TORONTO SAVINGS & LOAN CO.
435-437 George Street, Peterboro

MAIL EDITION

The Evening Examiner

"The store that is too small to advertise is too small to produce a living for a healthy man or woman."

PRICE THREE CENTS — PETERBOROUGH, SATURDAY, MAY 19, 1923 — PRICE THREE CENTS

RECRUITING FOR NAVAL RESERVE IN INLAND PROV.

Organization of Volunteer Naval Reserve Brings Forth Some Comic Comment in the House.

NOT IN COAST CITIES.

OTTAWA, May 19. — Canadian Press. — On orders of the day, Wm. Duff (Liberal, Lunenburg), questioned the government in the House yesterday as to reports that a Royal Naval Volunteer Reserve was being recruited in Saskatoon, Edmonton, Winnipeg and Ottawa. Why, he asked, were these men being recruited in inland cities and not in the Atlantic and Pacific Coast cities?

Hon. E. M. MacDonald, the acting Minister of Defence, replied that two bodies were being organized, a Royal Naval Reserve and a Royal Naval Volunteer Reserve. It was the latter which was being recruited in the inland cities.

This reserve contained men from all walks of life. The Royal Naval Reserve was to be recruited later and would be recruited in the Atlantic and Pacific Coast cities.

Mr. Duff asked if members of the volunteer reserve would be supplied with sea-sickness remedies or if they would train on prairie schooners.

The speaker called Mr. Duff's attention to the rule prohibiting debate on orders of the day. "If we continue we shall all be at sea," he asked, and the House applauded.

Right Hon. Arthur Meighen asked which of the forces it was proposed to train by teaching its members to catch fish.

Mr. MacDonald replied that he had not yet considered this phase of the matter.

BAPTISMS THROUGHOUT WORLD SHOW BIG GAINS

KANSAS CITY, May 19.—(Associated Press)—Greatly increased numbers of baptisms in all the 18 mission fields around the world during the past year were reported to the Southern Baptist convention tonight, by Dr. J. F. Love, corresponding secretary of the foreign mission board in presenting his annual report.

Southern Europe is the newest territory in which Southern Baptists have been operating during the past two years, and during the year new theological schools and publication houses were established at Barcelona, Budapest, Bucharest and Petrograd, the report said. While native missionaries have been employed in Palestine and Syria for some time, this year marked the sending out of four American missionaries who have established headquarters at Jerusalem and are now making a survey of Palestine and Syria with a view to the establishment of a more extensive work in those countries, embodying evangelistic, educational, publication and benevolent work.

The 18 countries in which Southern Baptists are now carrying on foreign mission work, and in which there is a combined population of 000,000,000 are, Africa, Argentina, Brazil, Chile, Uruguay, Paraguay, China, Japan, Spain, Italy, Jugo-Slavia, Hungary, Roumania, Palestine, Syria, Siberia and Mexico.

FOR SPORT WEAR.

Hemstitched motifs make attractive trimming on crepe de chine frocks intended for sport wear. Sometimes a little hand embroidery or an intricate monogram is added for good measure.

IT'S A NEW BARNYARD FOWL.

Here's the newst addition to the ranks of barnyard fowl—the cassowary. The bird is from Australia, is a cousin of the ostrich and emu, and having no wings, it never flies into the neighbor's garden. It reduces trash collection, because it eats anything—phonograph needles included.

UGLY RUMORS ARE AFLOAT, BRIGHTON

A Grim Fire Tragedy Thought By Some Not to Have Resulted From Mere Accident.

BRIGHTON, May 19.— Following the revelation of wrong-doing by young men in this village, whose misdeeds were uncovered by the Provincial police, all sorts of ugly rumours are afloat concerning the Christmas night tragedy which shocked the entire community. On that date William Firman and his little daughter were burned to death in a fire which consumed their home, a frame house, about two miles from Brighton.

On the evening, following the usual Christmas festivities, Mrs. Firman and her son, aged 12, came to Brighton to attend a picture show, leaving Mr. Firman and the daughter at home alone. It was the custom of these two to sleep for a short time after supper on a lounge near the stove.

The fire which at the time was supposed to have started from a defective furnace connection, was not noticed by the neighbors until the entire building was in flames. The bodies of the two unfortunate inmates were discovered later burned almost beyond recognition. At the time of the tragedy the affair was regarded as an accident, but present rumours give it a more serious aspect and further developments are expected following official investigation.

It was generally known that the late Mr. Firman was in the habit of keeping a considerable sum of money in the house. It is stated now that the box which was used as a home bank, was found, broken open and empty, near the barn some time after the fire. Mr. Firman's body was not found where the lounge on which he slept had been placed, but near one of the doors, and this lends color to the theory that he had been roused before the fire, as at first supposed, cut off his escape.

The victim of this grim tragedy was about 65 years old. He was for some years past engaged in farming and also drove the mail route in his district. Some years ago he was one of the most successful school teachers in the district and all those who knew him speak of him in terms of praise.

REORGANIZATION IN DOMINION ALLIANCE

Rev. B. H. Spence to Resign the General Secretaryship.

TORONTO, May 19.—(Canadian Press).—The announcement was made last night of important reorganizations in connection with the Dominion Alliance, two of the chief changes being the resignation of Rev. B. H. Spence, for 16 years general secretary of the Ontario branch of the Alliance, in order that he may give more time to the increasingly large field of Dominion and world-wide prohibition, and the appointment of R. J. Fleming as president of the Ontario branch of the Alliance and chairman of the Board of Control. It is stated that Mr. Fleming is now gathering around him members of the new board.

It is understood ... Spence will take part in the campaign in Scotland ...

CONSERVATIVES IN OTTAWA SPOTLIGHT

Charged With Responsibility for Present Enormous Public Debt.

OTTAWA, May 19.— (Canadian Press.)—An echo of warmer charges came in the House of Commons last night on the question of public expenditures, when J. J. Hughes, Liberal member for Kings, P.E.I., charged the Conservatives with the responsibility for the present enormous debt. Mr. Hughes charged that the war had "opened the flood gates of expenditure." This Rt. Hon. Arthur Meighen emphatically denied.

Earlier in the day R. W. Grimmer (Conservative, Charlotte, N. B.) urged development of St. Croix harbor in Charlotte county as an all year port and L. H. Martell, (Liberal, Hants) suggested cutting off port privileges at present extended to American fishermen as a means of inducing the United States to seriously consider reciprocity.

E. B. Ryckman, (Conservative, E. Toronto), opposed the present Income Tax Act and also the sales tax as an impost which added to consumers charges. Mr. Ryckman declared that if reciprocity pact were arranged the United States would only adhere to it while it was in the interests of American government to do so.

REV. BEN SPENCE

TORONTO, May 19. (Special.) — Rev. Ben Spence resigns the Secretaryship of the Dominion Prohibition Alliance, and will share in the dry campaign in Scotland. R. J. Fleming, ex-Mayor of Toronto, becomes president of the Ontario Branch of the Alliance.

SCALLOPED HEMS.

Scalloping is a popular finish not only for gowns, but for bathing suits. It allows for a glimpse of the bloomers beneath.

Renew Your Subscription

FINE HARBOR IN THE EAST ONLY NEEDS RAILWAY

Development of St. Croix Harbor Would Permit More Canadian Grain to Be Shipped From Home Ports.

ALL-YEAR HARBOR.

OTTAWA, May 19. Canadian Press. — It was almost five o'clock when the budget debate was resumed in the House yesterday afternoon.

R. W. Grimmer, Charlotte, N. B., expressed gratification that Mr. Fielding in altering the British preference, had said that he wished to develop the Canadian ports. Canada, said Mr. Grimmer, could afford to follow the United States in this regard. The use of Canadian ports and Canadian railways for the shipment of Canada's export products should also be developed.

L. H. Martell, Liberal, Hants, supported the tariff policy of the government. He did not propose to discuss the tariff in his speech. He had always been a low tariff man but he realized that a tariff for revenue was necessary while Canada had to meet great obligations. Perhaps if this country were willing to give up the Canadian National Railways it might be possible to make drastic reductions in the tariff but while large deficits were accumulating on the government lines money must be found somewhere. He was supporting the Budget because it was a tariff for revenue measure and not because of its incidental protection.

J. W. King Progressive, N. Huron, declared that the Liberal tariff was a protective tariff and not a tariff for revenue. The Progressive party existed to-day just because the Liberal party had not lived up to its promises in the past. He had supported the Liberal platform in 1896, and believed that Canada had never had a greater statesman than Laurier. He laid the blame for Laurier's failure to carry out the promises of 1896 at the door of the 18 Liberals of Toronto who deserted him over reciprocity and he believed that similar influences were at work in the Liberal party to-day.

It had been said that if you scratch a Progressive, you will find a Tory or a Liberal. They had been scratching for eighteen months. The Liberals had found two Progressives who were not genuine Progressives, in this House; and in Ontario, the Tories had found two more. The rest he could assure the House were genuine.

Mr. King failed to see why Canadian manufacturers should not do well under reciprocity. In no part of the world were greater facilities for manufacturing than in the provinces of Ontario and Quebec. There was plenty of power to be had. Only one thing was lacking, a market, and the United States could supply this. "The late president of the Massey-Harris Company told me he was ready for free trade right now," said Mr. King.

It was estimated that there were now five million Canadians in the United States, said Mr. King. "Have we got the best people to fill their places?" he asked. "We have brought over loads of riff-raff from Europe and put them on the land." He advocated restricted immigration.

WOULD NOT BE WITHOUT BABY'S OWN TABLETS

Once a mother has used Baby's Own Tablets for her little ones she would not be without them. They are the ideal home remedy for the baby; being guaranteed to be absolutely free from opiates or other harmful drugs. They are a gentle but thorough laxativve and have been proved of the greatest aid in cases of constipation, colic, colds and simple fevers. Concerning them Mrs. Ernest Gagne, Beausejour, Que., writes: "I have used Baby's Own Tablets for constipation and colic and have found them so successful that I would not be without them. I would strongly recommend every mother to keep a box in the house." The Tablets tare sold by medicine dealers or by mail at 25 cents a box from The Dr. Williams Medicine Co., Brockville, Ont.

TAPESTRY TRIMMINGS

Designs in wool tapestry and in cashmere are seen on the lovely new moire gowns for evening wear. Such trimming offers one way to escape from the almost inevitable beads.

STOCKS AND BONDS

At the present time there is a great boom in the mining industry. I have had many years experience in practical mining, both in Cobalt and Porcupine, and have a wide connection there. I am therefore in a position to get early and reliable information in both camps. I have made a profit for every one of my clients up to date, and shall be pleased to advise any one interested. There will be a strong market this summer and now is the time to get in.

Accounts carried on reasonable margins

C. H. REID

Room 111 Barrie Bldg.

More Information Asked Regarding the Railway.

OTTAWA, May 19 (Canadian Press). — In the House of Commons yesterday afternoon, the Right Hon. Arthur Meighen asked the Government to supply particulars of the $97,000,000 credited against the Canadian National Railways in Mr. Fielding's Budget statement.

A large part of this amount, he thought, must be advances.

He also asked that the Finance Minister give the House a fuller statement as to the financial debt than that included in his Budget statement.

As the Hon Mr. Fielding was not in the House, the Prime Minister promised to secure the information.

DISPUTE IN COURT OWNERSHIP OF DOG

Young Warkworth Couple Charged With Theft of the Animal.

CAMPBELLFORD, May 19. — Col. Floyd, of Cobourg, county magistrate, came to sit in judgment on a case involving the ownership of a dog, the parties interested being from Warkworth and vicinity, Mr. and Mrs. M. Smith, both of whom teach in the school of that village, motored out into the country to fish for trout in a creek which passes through the farm formerly owned by Mr. Walker, Mrs. Smith's father, but which he sold to Charles Puffer four years ago, Mr. Walker moving to Warkworth.

On the farm was a valuable collie dog which refused to leave his old trips to the familiar new residence in the village.

When Mr. and Mrs. Smith started on their way home after trying their luck at fishing, the dog followed them, and was finally taken into the automobile, after an attempt had been made to induce him to go back to the farm.

Mr. Puffer charged the young couple with stealing the animal, although his ownership, it seems, had never been clearly established.

Magistrate Floyd disposd of the case by inducing Mr. Walker to give Mr. Puffer a clear title to the dog, Puffer to pay all costs connected with the hearing.

D. J. Lynch appeared for the defendants.

Local Man Elected.

At the district meeting of Oddfellows held here, delegates being present from Stirling, Springbrook, and Hastings, R. Dunk of town was elected District Deputy and T. Sine, of Stirling, secretary-treasurer.

Charged with Assault.

William White had Valentine Chapman up in the Police Court on a charge of assault. Both parties reside at Trent Bridge. After hearing the evidence, Police Magistrate Payne reserved his decision until to-day.

Personal.

"Chill" Turner, of J. J. Turner & Sons, Peterborough, was in town yesterday putting up awnings on a number of stores and residences.

A Thought

Thou crownest the year with thy goodness.—Psalm 65:11.

In your occupations try to possess your soul in peace. It is not a good plan to be in haste to perform any action that it may be the sooner over. On the contrary, you should accustom yourself to do whatever you have to do with tranquility, in order that you may retain the possession of yourself, and of settled peace.—Madame Guyon.

THORNTON OF C. N. HAS SOLUTION OF PROBLEM

ST. CATHARINES, Ont., May 19.—(Canadian Press.)—Sir Henry Thornton greeted by three hundred representatives of various municipalities of Niagara Peninsula at a banquet here last night, declared that immediate solution of transportation problem of this district was at hand and announced that local street railway and inter-urban properties would be put in such condition as to adequately serve each municipality. tI was proposed to acquire private right of way to give rapid inter-urban service between towns in the fruit district.

TRAGEDY.

Six-year-old Emma Fuchs dressed as a gipsy to scare grandpa. Then grandpa, to make his pretended scare more real, grabbed a pistol as if to defend himself against peril. A shot. They buried the little girl.

The other day, in a New York cemetery, grandpa was found dead on little Emma's grave. He had expiated his mistake by suicide.

"I didn't know it was loaded."

Never point a pistol at anyone unless you are willing to take a chance on being a murderer by accident.

LACE AND BEADS.

A very lovely frock of tan lace, made over tan chiffon, is bordered by an elaborate leaf design in black and green beads. The fullness about the waistline is held in by large beaded flowers.

TRADE REPORTS SHOW BUSINESS SATISFACTORY

Weekly Report Shows That Conditions Are Steadily Improving Throughout the Dominion.

FACTORIES BUSY.

WINNIPEG, May 19.—(Canadian Press.)—The weekly trade report of the Canadian Credit Mens' Trust Association, Limited, states:

Halifax—Wholesale trade continuing fairly satisfactory. Retail business only fair, due largely to unsatisfactory weather conditions. Collections only fair.

Montreal— General conditions in wholesale trade gradually improving, fair volume of business being booked for fall. Retailers inclined to be conservative in buying for immediate requirements. Western collections show slight improvement but maritime provinces only fair. Retail condtions still hampered by unfavorable weather.

Toronto—Manufacturers generally busy; wholesalers report conditions still quiet. The trade at large is inclined to be conservative. Building trades active with little unemployment. Retail business still somewhat behind schedule. Collections fair.

Winnipeg — Wholesalers report fair volume of business; grocery volume ahead of a year ago. Some improvement in hardware. Retail conditions responding to better weather. Collections fair.

Regina—Wholesale business fairly active. Retail slightly improved. Collections fair.

Saskatoon — Wholesale business fair. Retail conditions practically unchanged. Collections fair.

Calgary— Wholesale business still quiet. Retail trade fairly satisfactory. Collections fair.

Vancouver— Wholesale business is generally good. Retail conditions show gradual improvement. Collections fair to good.

OBJECTED TO SCHOOL DRANK CARBOLIC ACID

SARNIA, May 19 — (Canadian Press)—Helen Western, motherless daughter of William J. Western, attempted to take her life yesterday afternoon, when she drank from a bottle containing carbolic acid. She lies in a serious condition at Sarnia General hospital. The girl is a fourteen years old high school pupil and school troubles are stated to have been the cause of her action.

She left a note in which she said she did not want to continue at school.

A liner was recenty fumigated at a cost of $5500 and seven rats were caught at a cost of $786 each.

EAST DURHAM GROUP CHOOSE A. T. FALLIS AS THE STANDARD BEARER

G. A. Smith, of Port Hope, Only Other Name to Go Before the Convention Held in Millbrook.

COL. PRICE SPOKE.

At the Conseravtive Convention held in Millbrook yesterday A. T. Fallis of Cavan, was nominated as the standard bearer for East Durham Conservatives in the coming Provincial Election. There were two names on the ballot, G. A. Smith of Port Hope, the Warden of the County, being the second. A. H. Henderson, former County Warden, of Cavan, was also proposed, but he withdrew his name. On declaration of the ballot, Mr. Smith moved that the nomination of Mr. Fallis be made unanimous.

The seating accommodation of the Town Hall was taxed to capacity and many were compelled to stand in the doorway, interest being stimulated by the popularity of the candidate and the presence of two eminent speakers from Toronto, Colonel W. H. Price and Miss C. Gilmour.

The convention was presided over by J. H. Paul, President for many years of the East Durham Liberal-Conservative Association. F. W. Bowen, Conservative member for Durham, in the Federal House of Commons, and A. Given, publisher of the Millbrook Reporter, and for over 40 years secretary of the Conservative Association in that district, also addressed the Convention.

One of the Blockaders.

Colonel Price in referring to his five-hour speech in the Legislature, said that he believed the Conservatives felt that he was quite justified in his action. It was quite justifiable in view of the unprecedented acts of the Drury government.

A short review of the history of the United Farmer movement in Ontario would provide many surprises, the speaker said. "I dont think the present government is a Farmer government—I prefer to call it a Drury-Raney Government. I believe that this is a free country and the farmers were not open to any criticism when they launched their campaign four years ago. But as they took power on a specific platform we can hold them responsible when they appeal for our suffrage.

The farmer government was unfortunate when it had to go outside its own ranks to select leaders.Drury, Raney and Doherty, who were not elected, have dominated the whole Government at Toronto. If the farmers had had men chosen from their own ranks there would doubtless have been a different record today.

"The farmer," Colonel Price said, "is the backbone of the country.But I want to appeal to you for something more of Canadian citizenship, than is shown by one section fight-

(Continued on page 5.)

BALKY HORSE WAS CAUSE OF BAD DISASTER

Balked in Midstream With Near Fatal Results to the Driver — Pig and Horse Drowned.

NARROW ESCAPE.

MITCHELL, Ont., May 19 (Canadian Press). — Frank Leslie and Harold Harris, of Hibbard Township, risked death when they drove a team of horses and a waggon loaded with hogs, through the swollen Thames Riven on their way to town yesterday morning.

The waggon upset, and one of the horses and one of the hogs were drowned.

Leslie was carried downstream by the swift surrent, but managed to regain his feet at a shallow spot, and with difficulty reached shore, exhausted.

PETITION OUT OF ORDER.

OTTAWA, May 19 (Canadian Press). — The Speaker announced in the House yesterday that the petition against Japanese immigration presented on Thursday by W. G. McQuarrie, New Westminster, was not in order, as it was addressed to the Prime Minister instead of "To the House of Commons in Parliament Assembled."

At Mc. McQuarrie's request the petition was returned to him for re-presentation in proper form.

NEWEST HANDBAGS.

The newest handbag is a flat envelope with an intricate pattern woven in very small beads. It has a short silver cord and is lined with the gayest of silks.

ASPIRIN

UNLESS you see the name "Bayer" on tablets, you are not getting Aspirin at all

Accept only an "unbroken package" of "Bayer Tablets of Aspirin," which contains directions and dose worked out by physicians during 22 years and proved safe by millions for

Colds	Headache	Rheumatism
Toothache	Neuralgia	Neuritis
Earache	Lumbago	Pain, Pain

Handy "Bayer" boxes of 12 tablets—Also bottles of 24 and 100—Druggists.

Aspirin is the trade mark (registered in Canada) of Bayer Manufacture of Monoaceticacidester of Salicylicacid. While it is well known that Aspirin means Bayer Manufacture, to assist the public against imitations, the Tablets of Bayer Company will be stamped with their general trade mark, the "Bayer Cross."

ALBA-GLOSS ENAMEL

Rich! Elegant! Durable!

The supreme Enamel, free flowing and easy to apply. The highest grade of White Enamel, designed expressly for those whose sense of beauty demands the artistic effects that only a real high-grade White Enamel can produce.

Alba-Gloss Enamel will never yellow, flake, crack or chip, and it is suitable for any surface—interior or exterior—retaining its wonderful pure whiteness after other Enamels have perished.

For the Parlor, Living Room, Bed Room and Bath Room.

Made in two finishes—High Gloss and Egg shell.

One or two coats of Alba-Gloss Undercoating followed with one or two of Alba-Gloss Enamel produces a wonderful and lasting finish.

Would you like to learn more about the decorative possibilities of Alba-Gloss? We will be glad to assist you in every way possible towards securing really wonderful results with this really wonderful White Enamel. Drop in and talk it over.

McCLENNAN HARDWARE
PETERBOROUGH

The Evening Examiner

PHONES—Editorial, 1601. Business Office, 1600. Private Branch Exchange to all Departments.

The Examiner is a member of the Audit Bureau of Circulation.

The Daily Examiner, published every lawful evening. The Peterborough Examiner, Limited. Office, 419 George Street.

The Weekly Examiner, published Thursday morning.

The Subscription Price of The Daily Examiner is $6.00 per year, delivered in city; out of town subscribers, by mail, $4.50 per year; that of The Weekly Examiner is $1.50.

U. S. REPRESENTATIVES.

Special U. S. Representatives—W. H. Stockwell, 629 People's Gas Building, Chicago, Ill.

New York—Chas. P. Miller, 225 Fifth Avenue.

Advertising Rates on application.

R. M. GLOVER, Managing Director.

SATURDAY, MAY 19, 1923.

SOMEBODY BLUNDERED.

The present controversy between the Police Commission and the City Council over the question of the Council's power to reduce the estimates for the Police Department, would have been avoided if the Ontario Government had seen to it that the work of drafting the change in the Act was entrusted to somebody capable of making a sound legal job of it.

If it was the intention of the Legislature to give City Councils the power claimed for them by the local Aldermen the slip-shod individual who drew up the amendment has succeeded in frustrating that intention.

He made the new section so beautifully indefinite that lawyers have no difficulty in getting at least two meanings out of the wording.

The result is that until a decision has been handed down by a court the amendment is of little value inasmuch as legal advice differs widely in the interpretation of the amended Act.

In the case of a measure of such importance as this and involving a point that has always been controversial, it might have been thought that the Government would have been careful to see that the change in the Act was made so definitely that there would be no possibility of any legal quibbling or misunderstanding.

The failure on the part of the Government to do this is responsible for the situation in Peterborough, and for the confusion in other cities over the same question.

RULES FOR CYCLISTS.

The Ontario Safety League continues to send out each week a large number of most useful bulletins on safety first matters—bulletins dealing with the causes of accidents and the necessity of being continually on guard against the perils that lie in wait for the unwary.

A recent warning deals with the bicycle, and it seems to be highly necessary because of the greater danger in the use of bicycles as a result of the increase in traffic. Ten commandments are laid down for the instruction of cyclists, and they are important enough to be reprinted for the benefit of the hundreds of riders who may not see a copy of the bulletin itself.

Here they are:

1. Ride with both hands on the handle-bars.
2. Ride not more than two abreast.
3. Carry no one on your handle-bars.
4. Keep off the sidewalks.
5. Ride with a light after dark.
6. Ride always with a bell, gong or horn.
7. Ride as straight as possible.
8. Ride close to the curb and keep away from the devil-strip.
9. Remember the street is no place for trick riding.
10. Keep clear of other vehicles.

They are all simple enough, but the Examiner wonders how many Peterborough riders keep the ten commandments, or, for that matter, how many keep five of them, or even three?

It is difficult to walk a block at any time during the day without seeing one or more of these safety rules violated in Peterborough—indeed, some riders succeed in breaking all ten within twenty-four hours.

HOW ABOUT PETERBOROUGH?

The terrible disaster in Cleveland, South Carolina, where over 60 people lost their lives in a panic in a school hall following the explosion of a coal-oil lamp will cause a demand in all parts of the continent for a closer inspection of public halls and the provision of more adequate exits in case of danger.

Apparently most of the loss of life in the South Carolina tragedy was caused by the crowd becoming jammed in the narrow exits, and many of the victims were trampled to death.

The heavy mortality will cause each community to consider what might happen if a similar panic were to start in one of its halls.

How about Peterborough, for example?

Are our public places of amusement and meeting places generally in such a condition that an alarm of fire could be handled without loss of life?

Are they provided with ample exits, and are those situated upstairs equipped with adequate fire escape accommodation?

These are points that, in the light of what happened at Cleveland on Thursday night are worth more than passing consideration.

They are usually overlooked until a catastrophe like this occurs, for every community goes along on the theory that accidents will happen somewhtre else rather than at home, and action is postponed until tragedy comes.

It is to be feared that everywhere in the United States and Canada there are death-traps no better in any way than the southern town hall that has claimed so many victims.

A FATAL POLICY.

Mr. Robert Forke with the Progressive proposition would not only deprive Canadian industry of protection; he would heighten taxation of incomes, says the Ottawa Journal. Mr. Forke apparently fails to realize that there is such a thing as killing the goose that lays the golden egg. Canada, at this moment, is a country of super-taxation. Taking account of its duplication of levies—municipal, Provincial and Federal—it is among the most heavily taxed nations in the world. And what is the consequence? Simply that immigration and capital, which invariably shrink from taxation and high living costs, are not coming to Canada. Capital is not coming because it will not risk investment where taxation prohibits much success; immigration never flows toward higher living costs.

For a country of Canada's geographical position this condition is doubly dangerous. In an island country like England, or like Australia, capital is not easily dislodged. But in a country like Canada, next door to the most powerfully organized industrial nation in the world, the position is vastly different. If taxation is high here, Canadian capital simply flows to the United States. If the cost of living is high, and taxation retards development and causes low wages and unemployment, labor crosses the line. That is what is happening today. Our American neighbors, less heavily taxed than we are, and enjoying a notable boom, are attracting our people. They have been going across the border by the thousand during the whole of the past year.

To talk of further taxing Canadian capital and enterprise under such conditions is stupidity. To talk of accompanying that extra taxation with removal of tariff protection is stupidity and worse.

THE HYGIENE COUNCIL.

Not long ago Mrs. Pankhurst visited Peterborough and aroused a number of audiences with her eloquent addresses upon the work of the Canadian Social Hygiene Council.

For the time being at least she succeeded in enlisting the interest of many citizens in this most commendable effort.

Peterborough has been accused of forgetting such things just as readily as she can be awakened to a temporary interest.

Whether this change is true in this particular instance or not may be answered by the attendance at the meeting of the local branch of the Social Hygiene Council which is to be held on Monday night in the Chamber of Commerce.

The Secretary of the Ontario Council will give an address, and the meeting promises to be of a most interesting and instructive nature.

It is open to all, and the size of the audience will tell whether those who applauded Mrs. Pankhurst so vigorously when she was here were sincere in their demonstration.

THE IMPORTANT QUESTION.

Attempts to make the Ontario Temperance Act the chief issue in the Provincial campaign are difficult to justify logically.

The Act is on the statute books according to the expression of the will of the people of this Province, and it will remain on the statute books unless it is repealed in the same way—through the votes of the electorate.

No matter what political party will be returned to power the O. T. A. remains.

Why then should this measure be regarded as the leading or even as an important issue?

The people of Ontario would be better concerned in endeavouring to see whether or not it is possible to select from the parties offering themselves to the electorate a stable efficient Government, a Government strong enough to cut down unessential expenditures and to give efficient administration to its department, a Government that will be ready to stand upon its own responsibility and behind its own legislation, a Government that will not relegate its duties to commissions.

The burden of taxation in Ontario is heavy enough to make itself felt in every circle, and the Province is calling for relief.

Why then waste time in quibbling over a measure that cannot be removed unless the people themselves say so when the real question of the hour should be, how Ontario is to use the coming election most effectively in providing an avenue of escape for herself from the slough of debt in which she is involved?

Less worry over the O. T. A. and more interest in the question of efficient Government seems a sterling remedy for what ails Ontario just now.

IMMIGRANTS MUST BE DIGESTED AS WELL AS SWALLOWED.

Hon. Mr. Stewart tells us that in the last three months there has been an increase of one hundred per cent. in the number of immigrants coming into Canada as compared with the corresponding period last year.

On Monday, Secretary of Labor Davis told an immigration conference at Washington that 62,000 Canadians had entered the United States in the last nine months, and had every one of them paid the head tax of $8. This means that they usually were entering to stay. Moreover, it is highly probable that quite a few entered without arousing the suspicions of the American immigration officers that they intended to stay; but still stayed for all that. In this way, they would escape the head tax.

These sixty-two thousand were entered as "Canadians." It is quite likely that British-born and others who had recently immigrated into Canada but were now leaving it, would be entered as "English," "Scotch," "Irish" or otherwise. This might considerably swell even the above startling figures.

The point we wish to make is that it is quite useless for Hon. Mr. Stewart to rejoice over the increase in our immigration figures, so long as he takes no pains to stop this exhausting hemorrhage in the form of emigration. As a Westerner, Mr. Stewart will fully appreciate this point, though the exodus is by no means confined to the West. What this nation needs today is a policy which will keep our boys at home quite as much as a policy which will pump into the country home-seekers who know nothing of our life, our climate or our local conditions.

We should not confine ourselves to cheering immigrants when they land. We should cheer them up quite as heartily when they get settled on the land and are making their big fight for success.

Any notion that we Easterners are unsympathetic toward efforts to make the immigrant contented in the West, is an impeachment of our sanity. Our prosperity and indeed our continued existence as a free Dominion, are wholly dependent upon the growth of the West; and we cannot make it grow by bringing even the best people in unless we keep them here. This is one of the big problems before the Government—before any Government—and it is perhaps the peculiar responsibility of Mr. Stewart as the Minister from the West.—Montreal Star.

EDITORIAL NOTES AND COMMENT.

Calling the sugar refiners a "pack of scoundrels" can hardly be termed refined conduct.

There is one point upon which Liberal and Conservative orators are in accord. They are unanimous on the question of the extravagance of the Drury Government.

The story of a monster lunge being caught within sight of the Parliament Buildings is not surprising. Some big fish are to be found in that neighborhood.

A young lady voter wants to know how the Ontario fight can be a square election when most of the contests are triangular ones.

"A Mass of Sores —No Sleep— Unhappy Days"

writes Mrs. Orange Harvey of Danville, Quebec, R. R. 3. "I doctored with doctors until the first of May. Then I got a bottle of D. D. D. AT ONCE MY FACE GOT BETTER. I used half a bottle only and have been entirely well ever since."

Why not see if half a bottle will relieve your case of skin disease, too—on our guarantee that the first bottle will show results or your money back? *Itching stops on the instant.* $1.00 a bottle. Try D. D. D. Soap, too.

D.D.D. THE Lotion for Skin Disease

McDermid and Jury, Druggists, E. L. Payne, Druggist, J. P. Bond, Druggist. Peterboro.

WISE AND OTHERWISE

For that matter, the proof of normalcy is in the eating.

* * * * *

One way to improve strawberry shortcake is to omit the cake.

* * * * *

The happiest people are those nobody is trying to "develop."

* * * * *

Altruism: Exact knowledge concerning the side of the bread that is buttered.

* * * * *

On the quiet side streets it is more nearly correct to refer to it as sparking space.

* * * * *

A wife can love a husband and still be secretly amused by the way the public honors him.

* * * * *

If a small boy acts that way and

you don't know what he wants, it's a nickel.

* * * * *

The trouble seems to be that there are too many funerals in Russia and not enough among the right crowd.

* * * * *

The average man thinks its Christian charity when he resolves to forgive an enemy he knows he can't lick.

* * * * *

The aristrocracy has longer fingers. They got that way in many generations of reaching for the tax money.

* * * * *

That Turkish concession to Americans must be all right. The public hasn't been offered stock in the wells.

* * * * *

The immigration problem is perennial for the same reason that flies keep on coming in until you put up the screens.

* * * * *

One of the magazine culinary experts says rolls contribute to domestic felicity. This is especially true of bank rolls.

* * * * *

Getting up in the world isn't so

very difficult; the hard part is getting up in the morning.

* * * * *

Correct this sentence: "He was a healthy normal boy, but he never tried to sneak up to bed without washing his feet."

* * * * *

The booster thinks of the number of people to the square mile; the critic thinks of the number of square people to the mile.

* * * * *

The Filipino has oil and rubber. Now if he is unlucky enough to learn fermentation, he never will be ready for self-government.

* * * * *

As a people we are recovering from provincialism, but a foreign policy never will interest us so much as the price of sugar.

* * * * *

A scientist has invented a device that will attract insects by the million. It must be something in the shape of a camp tent.

MRS. DAVIS NERVOUS WRECK

Tells Women How She Was Restored to Perfect Health by Lydia E. Pinkham's Vegetable Compound

Winnipeg, Man.—"I cannot speak too highly of what Lydia E. Pinkham's Vegetable Compound has done for me. I was a nervous wreck and I just had to force myself to do my work. Even the sound of my own children playing made me feel as if I must scream if they did not get away from me. I could not even speak right to my husband. The doctor said he could do nothing for me. My husband's mother advised me to take the Vegetable Compound and I started it at once. I was able to do my work once more and it was a pleasure, not a burden. Now I have a fine bouncing baby and am able to nurse her and enjoy doing my work. I cannot help recommending such a medicine, and any one seeing me before I took it, and seeing me now, can see what it does for me. I am only too pleased for you to use my testimonial."—Mrs. EMILY DAVIS, 721 McGee St., Winnipeg, Man.

Lydia E. Pinkham's Private Text-Book upon "Ailments Peculiar to Women" will be sent you free upon request. Write to the Lydia E. Pinkham Medicine Co., Cobourg, Ont. This book contains valuable information.

CARRIERS FIX FREIGHT RATE ON THE LAKES

Report Tabled in House Yesterday By the Commission — The Present Practice.

NO COMPETITION.

OTTAWA, May 19.—In reference to rate fixing on the great lakes, the Commission in its report which was tabled yesterday in the House, states:

"The fact seems to be that so far at least as the 1922 season was concerned when the fixing of rates suited the carriers, they fixed the rates without consulting the producer, whose grain they were carrying, or the shipper from whom they were to receeive the grain; but when the demand for space by shippers became so great that they could scarcely meet it, they allowed the law of "supply and demand" to operate to a great extent, but still acted as well in concert that the going rate from day to day was easily ascertainable."

The present practice in Winnipeg the report states, is that the chartering of vessls or space therein, is done by agents generally known as vessel brokers. The work so far as Canadian work goes, being nominally in the hands of the Standard Shipping Company managed by Mr. L. H. Wolvin, a brother of Mr. Roy Wolvin: the Tomlinson Company, managed by Mr. Spendlove; and the Western Shipping Company, managed by Mr. Rule. It is questionable if the Western can be called an independent company ;one of its organizers and directors as well as owner of one third of its stock being Mr. L. H. Wolvin, of the Standard Shipping Co. and its manager being Mr. Rule, Mr. Wolvin's former deputy, who appears to hold nearly another one-third of the stock. It seems clear the commission says, that competition on the Canadian side is not nearly so keen as on the American side. In fact, among Winnipeg brokers, it is almost non-existent; but the natural explanation of this is the absence of any real or active competition among the Upper Lake vessel companies, by whom the brokers are employed. So long as there is a practical monopoly of that traffic in the hands of three or four companies who find it so easy to arrange raes theer is not likely to be very serious competition among the brokers. Dealing with rate control, the report continues:

It would appear that, under the circumstances, the only direct rate control advisable is through maximum rates. This also is not without its difficulties; but control through maximum rates would leave a reasonable margin for that competitive bargaining as to rates which the grain dealers desire, while at the same time controlling the upper level of rates.

Without attempting to enumerate here factors that would have to be taken into consideration in this connection it may be said that it would not appear that one maximum rate applicable to the whole season of navigation would be a workable arrangement. It would appear that cognizance must be taken of the differences in conditions as between the first part of the season down to the endof August, and the second portion down to the close of navigation; and it might be necessary, because of special conditions arising within reach of these seasonal periods, to further re-adjust the maximum rates from time to time.

The manner in which suspension of coasting laws would operate is set forth after:

"The regulation of rates through suspension of the coasting laws would not of necessity mean that whenever such suspension took place there would be a large influx of American tonnage into the Canadian grain trade. As already pointed out, the American grain rates are to a considerable extent controlled by ore rates, and whether or not the American grain carried would desire to participate in Canadian business would depend upon the question whether there was such profit in the Canadian grain traffic as compared with the American ore traffic."

HOUSING PROGRAM GIVES BUILDINGS OF BEAUTY

AMSTERDAM, May 19.—(Associated Press)—Confronted with a housing shortage after the war, Holland undertook to remedy the situation with three fundamental ideas in mind, efficiency, economy and beauty.

The government gave subsidies. At first these were $1,000 a house; today with building material cheaper the rate is $125.00. No people are able to make money go as far as are the Dutch, even when it is public money. Jobbery seems to be practically unknown—on anything approaching the American scale, at all events. But although the work has been done economically, Amsterdam has been transformed.

The old Amsterdam with its picturesque and narrow streets and lanes, its narrow canals in the city and its larger surrounding canals, is spreading out into new suburbs with wide roads and fine avenues and parks. Hollands best architects are cooperating with the town council to build the best houses at the lowest possible cost.

The architects concerned have taken pride in obtaining the most delightful effects with the cheapest material. It is not what housing has cost the city that they talk about, but how much it has saved the city. That is the Dutch brand of civic pride.

Great attention has been paid to what may be called the rebuilding of Amsterdam to provide dwellings for the working and middle classes. They mark a great advance over such houses as are usually found in continental cities. The number of houses built in Amsterdam since 1914 has now reached over 20,000 and even more extensive and finely planned surburban schemes have

The London Life

Once More Leads the Way!

SOME Canadian Life Insurance Company had to put into action its realization of the need by certain classes of business and professional people, of adequate insurance at rates which would not entail too great a tax upon their resources at a time when all possible funds are required for the development of business. The need of such classes in the past has been partially met by policies of non-participating insurance, with stationary premiums, paid in over a stated period, producing set results.

Now comes a plan providing insurance with annual dividends at non-profit rates.

The London Life Insurance Company, by reason of its strong financial position and enviable dividend record, is peculiarly able to meet the genuine need of the classes referred to, and has devised a plan whereby they will be enabled to carry adequate policies at low rates, and yet share in profits.

For example—if you meet the requirements and are age 23, you may secure $10,000 of participating life insurance with this Company for the extremely low premium of $149.50 per year.

At age 35 your rate for participating insurance under this special policy would be $214.00—only $1.40 per $1,000 more than for non-participating insurance.

This new policy of The London Life is meeting with popular approval to a remarkable degree, and millions of dollars of insurance will be effected on this special plan by those who should benefit by its provisions.

In your own interest, call up The London Life agent and find out whether you can qualify and so enjoy the exceptional benefits this most modern of policies offers you.

The London Life Insurance Company

Policies "Good as Gold"

HEAD OFFICES - - - LONDON, CANADA

Agencies in All Principal Cities

District Representatives,

C. A. HEWITT A. E. HEADRICK

Rooms 205-6, Royal Bk. Bldg.

Corner George and Hunter Streets Peterborough.

DONATION ACKNOWLEDGED.

The Grenfell Mission acknowledges the donation of $12 from River Road Sunday School, Otonabee.

WOULD WELCOME SPENDERS

BERLIN, May 19.—(Associated Press)—The exodus of foreigners on account of high prices in Germany, and the refusal of those who remain to buy anything which they must not have, has hit the hotels, cures, railways, steamer lines, restaurants and theatres so hard that German business men are now striving to have the special taxes on foreigners removed.

The discrimination against foreigners has been ruinous for business which depends on the trade of tourists.

ADDRESS AMERICAN BAR.

LONDON, May 19.—(Associated Press)—Lord Birkenhead, former Lord Chancellor and one of Great Britain's most brilliant legal minds, will sail early in August for the United States, where he will deliver this year's annual address to the American Bar Association. The Canadian Bar Association also hopes to have the former Chancellor address its members. Lord Birkenhead will remain several months in America and will make a first-hand study of all phases of American life.

Now Is The Time To Paint

If you have delayed painting, your property has suffered. Do not put off any longer. *Save the surface and you Save all.* Look around and you will find many places, both inside and out that call for a coat of paint. Now is the time. Nature is re-decorating, get in line and do the same. The most economical method is to use

MARTIN-SENOUR

100% PURE

PAINT AND VARNISHES

Their covering power and lasting qualities are very great. It will pay you to insist on getting this popular brand. For whatever painting or varnishing you do, there is a special MARTIN-SENOUR Product, each one guaranteed to best serve the purpose for which it is made

Consult us as to your requirements. We have a full stock and complete information as to decorative schemes. Let us advise you.

Campbell & Best
Peterboro, Ont.

The Cressman Company
Peterboro, Ont.

Guarantee

We guarantee the Martin-Senour 100% Pure Paint (except inside White and a few dark shades that cannot be prepared from lead and zinc), to be made from pure white lead, pure oxide of zinc, with coloring matter in proportionate quantities necessary to make their respective shades and tints, with pure linseed oil and turpentine dryer, and to be entirely FREE from water, benzine, whiting and other adulterations, and SOLD SUBJECT TO CHEMICAL ANALYSIS.

The MARTIN-SENOUR Co.

18 Years of Success Are Behind

Fruit-a-tives

—the wonderful medicine made from the juices of apples, oranges, figs and prunes and tonics. 25c. and 50c. a box—at all dealers.

FRUIT-A-TIVES LIMITED, Ottawa, Ont. Ogdensburg, N.Y. — London, Eng. — Christchurch, N.Z.

EXECUTIONS NECESSARY

Premier of Greece Explains Situation Which Led to Shooting Military and Political Leaders.

On Nov. 28 last, the Greek revolutionary government at Athens lined up six military and political leaders—former Premiers Gounaris, Stratos and Protopapadakis, the former Ministers Theotokis and Baltadjis and the ex-commander-in-chief of the Greek army in Asia Minor, General Hadjianestis—and shot them down.

A wave of horror swept round the world. America shuddered. Many people called it murder. True, the Greeks had been terribly beaten in Asia Minor by the Turks, Smyrna had been looted, ravished and burned and all Greece's war gains lost; but why the executions? Revenge? Or what?

Here, for the first time, is published Greece's official explanation. It is by none other than the prime minister of the revolution, Colonel Stylianos Gonatas, who, with Colonel Plastiras, was the leader of the revolution which swept King Constantine from his throne into exile and death.

Colonels Gonatas and Plastiras today are the dictators of Greece, and this story of the revolution and motives behind the execution of the six Greek leaders—obtained by William Philip Simms, now in Europe—will serve to clear away one of the shadowy places of history.

By COLONEL STYLIANOS GONATAS,
Premier of Greece.

ATHENS, May 19.—Greece had suffered, not a defeat, but a catastrophe such as she had not seen for centuries.

The country lay ruined, a valiant army—which throughout years had distinguished itself by historic exploits—had been dishonored, and newly liberated Hellenic territory was back under the heel of barbarians afresh.

The policy of those governing the country leading up to this catastrophe—the terrible period of 1920-1922—had but one object: To maintain on the throne the ex-King Constantine. By every means, even to the ruin of the country, this was to be done.

Despite an explicit note from the allies that the return of Constantine to the throne would be considered as a hostile act, these politicians continued with their program, tearing Greece away from her natural allies, the protecting powers to which Greece owed her liberty.

Public Is Tricked.

By every possible means they tricked public opinion in order to exploit it the better and bend it to the needs of their personal aims. To put Constantine on the throne that they might themselves obtain power and profit, they and their acolytes,

The greatest portion of the country's treasury went into this personal game while the army, fighting in Asia Minor, was deprived of everything. Meanwhile nothing was left undone to mislead the public. All liberty was swept away while, by terror, they silenced those who might enlighten the country on the precarious situation of our army and the real situation outside the country.

The catastrophe came, the result of their work.

Naturally, public opinion demanded the immediate punishment of the guilty. Letters by the thousand poured in on the revolutionary committee, and telegrams flooded us from every corner of Greece and every centre of Hellenism everywhere, demanding the punishment of those responsible, while here in Athens a monster mass meeting gathered in front of the palace and demanded the same thing.

What was to be done under these conditions? Postpone action until after elections could be held? This would have risked the people rising up and taking vengeance themselves. In which case, it must not be forgotten, the number of those who would have been punished would not have been six or ten, but many, many more.

No Choice But Revolution.

Then, too, to proceed with elections at once was impossible. The country was too disorganized, the enemy was even then marching on us, in Thrace. The first thing to be done was to reorganize our army, all that stood between the Turks and the imposition of impossible peace terms on Europe.

The revolution had, then, no choice. Its attitude was dictated to it by the people and the needs of the country. Its one job was to save Greece from the ruins and protect it from a menacing enemy.

An extraordinary court-martial was set up—composed of more than the usual members—and before this were brought the very limited number of accused. The revolution had succeeded in holding the number of these to the strict minimum.

The trial lasted 15 days and every legal guarantee was given the accused for their free defense. The proceedings were published. Both our own and the foreign press testified to the loyalty of the trial.

And so, with unanimity, the court passed judgment. So better proof is needed of the legitimacy of the whole thing than that immediately after the trial, and since, perfect order has prevailed throughout the land.

I am persuaded that no one could have been in Greece during those days without recognizing the revolution acted loyally and that these executions were for the good of the country.

FAST HAT DYE.

Parke's straw hat dye, colors old straw hats and make them look like new. It is a fast dye and waterproof. Made in all standard colors. 25c bottle, with brush at Bond's Drug Store, corner George and Hunter streets.

There's Longer Life

—in the shine and longer life in the shoe, if you use "Nugget."

"NUGGET" Shoe Polish

BLACK—TAN—TONEY RED DARK BROWN AND WHITE

121

MONUMENTS!

NEWEST DESIGNS.
SKILLED WORKMANSHIP.

We take a just pride in every one of the Monuments we make in our own Factory, in any of the Finest Granites.

We have recently added several New Machines to our Plant, and now have the Largest and Best-equipped Plant in Central Ontario.

Call and Inspect our Stock. We have over Fifty different Monuments Finished and Displayed in our Show Rooms, from which to choose, which we will sell at Manufacturers' Prices on Reasonable Terms.

For Persons interested in Large, Elaborately Carved Monuments, we will be pleased to furnish designs.

COUGHLIN'S
Monumental Works

216 HUNTER STREET - PETERBOROUGH, ONT.

MR. TOOMS DISCUSSES WORK OF THE DRURY GOVERNMENT

Says Conservative Government Responsible For Ontario Temperance Act Which Should Not Be a Political Football.

HELPED FARMERS.

Mr. T. Tooms gave a very interesting and instructive address on the accomplishments of the Drury Government before the Trades and Labor Council. The speaker gave a review of the labor and social legislation enacted during the past four years. The Independent Labor Party, he said, believed performance was better than promise; and out of fourteen planks of the Labor platform, six were now upon the statute books. These were: The mother's allowance, which now benefited seventy widowed mothers in Peterborough City and County; the minimum wage for girls, which principal was now operative in most Peterborough factories; increase in the workmen's compensation; abolition of property qualifications for municipal office; Provincial banking system, which paid 4 per cent. on investment and was gilt-edged security. There were other acts of social legislation which were not mentioned in the platform: One day's rest in seven for all workers; the Deserted Wives' and Children's Maintenance Act; the Children's Act; the Wages Act; the protection of children of unmarried parents, and many others too numerous to mention. Mr. Tooms said he himself was responsible for placing ten bills of a general character upon the statute book.

The opponents of the Government had accused the Farmer-Labor coalition as a class Government, and yet in the last session Mr. Sinclair, in the opposition, moved a vote of confidence in the Government, as they had not assisted agriculture. "How inconsistent," said the speaker. "If Hon. Manning Doherty had done nothing else but to have been instrumental in the removal of the cattle embargo from Canadian cattle, which is estimated to bring $10,000,000 of new business annually to Ontario, his term has been well worth while. This embargo had stood for 30 years. It took a Farmer-Labor Government to take effective action. The Ontario Labor group sent a cablegram to the British Labor Party to defeat the British Minister of Agriculture if he was not favorable to the removal of the embargo. He was defeated by a Labor candidate. The measure became effective April 1st, 1923.

"There was enacted also the Rural Credits Act, which issues short and long term loans to farmers, which has granted loans of one million a month just lately on sound security. Then the Ontario Dairy Standards Act, which provided that milk to factories be paid upon the basis of its fat contents, and many other things have been enacted.

"A plank in the platform of the Labor and Farmer group is the development of our natural resources. To do this a new portfolio was created, that of Minister of Mines; but let us begin at the beginning. When Hon. Drury took the reins of office the Hearst Conservative Government left a deficit of $1,559,802. The first year this Government reduced it to $802,742.83. The following year it showed a surplus of $681,789.41. This year the fine surplus of $1,064,325.26. The Hearst Government also left these legacies. In 1917 they passed the Teachers' Superannuation Act; the teachers subscribe 50 per cent., the Government to pay 50 per cent. The teachers paid their share, but not so the Hearst Government. So Mr. Drury had to pay their debt to the tune of $2,106,066.72. The total amount of the fund, of course, would be double that. Another legacy, the Housing Act. This Government gave notice of withdrawing from loaning any more money for this purpose, but were bound to certain liabilities with municipalities that had a guarantee of a certain amount of money, and could not withdraw because certain work was underway, and Drury had to pay Hearst debt of another $7,355,717.43. Again, $608,960 for Conservative election expenses. Drury paid it. And so I could go on. Yet with all this talk of extravagance Mr. Nickle would ask for more expenditure on high school education, Mr. Joe Thompson (Con.) more money for public institutions. The direct liabilities of the Province are $240,000,000. Revenue producing debt, $25,653,675, is invested in the T. N. O. Railway, which was extended into James Bay. New rolling stock and improved permanent way has been established, with the result that this railway, which always had a deficit, now carries on 100 per cent. efficient and pays two and a half per cent. dividend under a Government that wants to make a success of public ownership.

"The amount of $117,964,934 is loaned on the Hydro enterprise for the development of Hydro power and light. You are supposed to get power and light at cost. It is a revenue producer. Housing loans, $7,355,717.43; drainage debentures, $1,350,767; cash on hand, $16,112,677; sinking fund, $7,921,883.65; leaving for 32 years in the local house. The Conservative party has always been led by great men, the speaker declared. Talk about Drury's sacrifices for the people—when did he take long years of sacrifice and penury to led by great men, the speaker debe his padty's head; what did he do to inspire a great party or a great and home life are the things that make great men. We have come down to the time when we have a Drury—not a McDonald or a Laurier or a Borden or a Whitney who were all brought up in a school of hard knocks. It is the thing we fight and strive for that counts in life. That is why Drury could not succeed — he came in with a silver spoon in his mouth, and he is the man who let the farmers down when they trusted in them."

Drury a Twinkling Star

By saying he was the most sincere man who had ever held the reins of government, Drury cast reflections on the greatest men in the country has produced, continued the speaker. Besides the great Conservative leaders there were splendid Liberel leaders who were truly sincere men.

'It remained for this twinkling star to rise out of the haze in the firmament to grace the platform of the U.F.O. and rise and say that other great political leaders had been insincere."

Drury and his followers thought that the best way to attack the Conservative party was to attack its leaders through commissions. We should pride ourselves on fighting in a fair way. We can criticize a man's politics and his policies, but when they get down to blackening his character then we have a right to ask any government to show the necessity for so doing. "I say that the investigations that this government has held have been inglorious and ridiculous."

The Three Bills

When Drury brought down his three bills— redistribution, single transferable vote and proportional representation. Mr. Ferguson led the party in a fight which was fought to a glorious finish.

The Conservative party was willing to consider the redistribution bill separately, but Drury refused to allow this. The Conservative blockade, however, led by Mr. Ferguson, changed Mr. Drury's mind, and he consented to withdraw the bills if the Conservatives would expedite the completion of necessary business. The Conservatives, numbering only 25 accomplished that feat against a government with a majority and backed by the Liberals.

'Do not trust the Liberals in this election," warned Col. Price. Every Conservative should get out and vote and he has the best case he ever had against any government. "What strong, aggressive, fighting leaders the Conservative have in this campaign," he exclaimed.

"Not only does the Conservative party stand on stable foundation, and principles, but it is led by a capable leader. This is your fight to cut out extravagance it is your fight for fair treatment of public men who serve their country. This is the day of reckoning, not necessarily for the U.F.O. but for the Drury Government and for a leader who has betrayed the cause for which he went into power and the trust placed in his hands by a majority of our people. Forget all else but that we want to put down a Government that has so signally failed and to put in its place the great Conservative party that has in the past put through such wonderful legislation."

The Women's Part.

Miss C. Gilmour, speaking particularly to the women, told in a pleasant way the advantages of the Conservative Government. The women of the Province, she said, should appreciate the privilege that is accorded them in the franchise, and should remember that the Conservative Party put their names on the voting list "It is imperative to get out and cast your ballots in order that we get away from the strange form of Government we have had during the past four years."

Declaring that the Conservative Party is the party that has looked after the good of the people, the speaker said: "I am safe in saying that during the past four years of U.F.O. Government the hand of time has been pushed back a quarter of a century."

Among other things that the Farmers' Government promised to do away with was patronage, and from her own test in Toronto Miss Gilmour declared patronage to exist in the present administration.

The speaker also condemned the system of giving positions in the Parliament Buildings to women who have husbands to maintain them, while girls who have their way to make in life are excluded. Another form of atrocity which Miss Gilmour blamed on the Farmer Government was the taxation of girls. "When they spend their money in Toronto, they should not be compelled also to pay taxes there," she declared.

The speaker praised the local organisation on the strength evidenced by the presence of so many women at the convention, and said that it would not be long until the women would have their own representatives in the Legislature. If there were two or three women representatives of the Party in the House it would arouse interest in the women's work.

Canadian First.

Mr. Fallis, in thanking the convention for his nomination, said that if he had not believed in the Liberal-Conservative policy he would not have allowed his name to go before the gathering.

He believed in Conservatism, and he believed the principle should be carried into private life as well as political life. Before taking action, Mr. Fallis said he wanted to know where he would alight, and before starting out he liked to know where he was going. If these principles had been acted upon by the Drury Government, the Province would not be where it is now. The candidate expressed himself as opposed to group government, and although a farmer, he was first of all a Canadian. He stands for the best interests of the Province, and of the British Empire.

Confidence in Leaders.

The following resolution was passed unanimously:

"We, the Liberal-Conservative Party of East Durham, in convention here assembled, desire to place on record our appreciation of and confidence in the Hon. G. Howard Ferguson, whom we trust to receive as our next Premier, and in our candidate, Mr. Fallis; and also, we wish to reiterate our confidence in the leadership of the Hon. Arthur Meighen, leader of the Conservative Opposition in the Dominion House of Commons."

The Nominations.

F. W. Bowen and A. Given spoke briefly in eulogy of the candidate.

The candidate, A. T. Fallis, a prominent farmer in Cavan, was proposed by Alex. Noble, and seconded by Charles Reynolds.

G. A. Smith was proposed by George McCarlin, and seconded by Charles Ough.

A. J. Henderson was proposed by I. Hicks, and seconded by S. O. Taylor.

The scrutineers were Messrs. Robertson, Lawson, Vance, and Ward.

MARRIAGE A LA MODE.

At a Hungarian gipsy wedding one of the ceremonies is to hand the chief a pitcher of red wine.

The chief, having tasted the wine, touches it to the lips of the bride and bridegroom, and then hurls the pitcher as far away from him as he is able.

The pitcher breaks, of course, and the number of fragments is taken as indicating the number of years the couple will live together.

R 35c R 70c R

RADWAY'S READY RELIEF
MORE IN THE BOTTLE AND ONE THIRD LESS IN PRICE than any other INTERNAL and EXTERNAL Pain Remedy.

The ingredients of Radway's Ready Relief are composed of vegetable extracts refined and medicated in the purest solvents. Will not destroy the tissues. Safe and quick in its action.

Radway's Ready Relief
70 years tried and true. For Family use.

Taken INTERNALLY for cramps, colic, bowel pains and diarrhea. RUB IT ON for colds in the chest, sore throat, sore back, neuralgia, sore muscles and joints.

DODD'S KIDNEY PILLS
FOR ALL KIDNEY DISEASES
RHEUMATISM
BRIGHT'S DISEASE
DIABETES BACKACHE
4087 THE PILL

EAST DURHAM

(Continued from page 3.)

ing another. Because one part of the people of the country lives in the cities and another part lives in the country is no reason why they cannot agree on a policy that will benefit all." The farmers wanted legislation that would better their conditions but Drury and Company cannot go before the men who chose them as leaders and say "We carried out the platform that you laid down for us." I appeal to you as citizens to say whether you think there has been any attempt to live up to that platform.

Drury's Record.

"Men new to a certain job," the speaker continued, "must move carefully." The grand old leader of the Conservative party was in the House ten or twelve years and the rooms remained unchanged. Now the offices are fitted up with new mahogany desks and the very finest of carpets. When the Hearst Government went out of power there were 790 employees in the Parliament Buildings — now there were 1670. There were then 95 motor cars—there are 209 now.

Colonel Price said that he did not intend to convey that these cars and employees were unnecessary, but when a party came in talking economy and started by buying furniture for their own offices, there was something wrong. The lavish expenditure was also carried into the big things, such as the road building carried out by Biggs.

The old government had a road-building programme of 500 miles. The farmers were quite specific in condemning that, proposing to substitute for that costly programme of roadway construction a system of continuous highway maintenance.

Hon. F. C. Biggs, Minister of the Department of Public Highways in the new economic government, laid out a programme of 1824 miles of highway construction. "I am not going to say that 1824 miles is too much," the speaker remarked; "all I say is that when a man abuses a government that has a 500 mile programme and lays out himself a programme of 1824 miles he is trying to throw dust in our eyes."

The Minister has built roads in little travelled parts of the province wider than the highway between Hamilton and Toronto, the most travelled sector, and has brought the cost of road building up to $60,000 to $80,000 per mile. "However," the speaker interjected, "if a man has a champagne taste he won't be satisfied with beer."

In 1918-1919 there were no county taxes for roads, but in 1920-192 a sum of $5,847,000 was collected.

Drury Had Silver Spoons

Colonel Price said he had been in the legislature since 1914, and had the privilege of sitting behind Sir James Whitney.

"No man leads a part so well as when he has stood a drastic opposition." Sir John A. McDonald took severe punishment, and Sir James Whitney led his party in opposition 32 years in the local house. The Conservative party has always been led by great men, the speaker declared. 'Talk about Drury's sacrifices for the people—when did he take long years of sacrifice and penury to led by great men, the speaker debe his padty's head; what did he do to inspire a great party or a great and home life are the things that make great men. We have come down to the time when we have a Drury—not a McDonald or a Laurier or a Borden or a Whitney who were all brought up in a school of hard knocks. It is the thing we fight and strive for that counts in life. That is why Drury could not succeed — he came in with a silver spoon in his mouth, and he is the man who let the farmers down when they trusted in them."

Drury a Twinkling Star

By saying he was the most sincere man who had ever held the reins of government, Drury cast reflections on the greatest men in the country has produced, continued the speaker. Besides the great Conservative leaders there were splendid Liberel leaders who were truly sincere men.

'It remained for this twinkling star to rise out of the haze in the firmament to grace the platform of the U.F.O. and rise and say that other great political leaders had been insincere."

Drury and his followers thought that the best way to attack the Conservative party was to attack its leaders through commissions. We should pride ourselves on fighting in a fair way. We can criticize a man's politics and his policies, but when they get down to blackening his character then we have a right to ask any government to show the necessity for so doing. "I say that the investigations that this government has held have been inglorious and ridiculous."

The Three Bills

When Drury brought down his three bills— redistribution, single transferable vote and proportional representation. Mr. Ferguson led the party in a fight which was fought to a glorious finish.

The Conservative party was willing to consider the redistribution bill separately, but Drury refused to allow this. The Conservative blockade, however, led by Mr. Ferguson, changed Mr. Drury's mind, and he consented to withdraw the bills if the Conservatives would expedite the completion of necessary business. The Conservatives, numbering only 25 accomplished that feat against a government with a majority and backed by the Liberals.

'Do not trust the Liberals in this election," warned Col. Price. Every Conservative should get out and vote and he has the best case he ever had against any government. "What strong, aggressive, fighting leaders the Conservative have in this campaign," he exclaimed.

"Not only does the Conservative party stand on stable foundation, and principles, but it is led by a capable leader. This is your fight to cut out extravagance it is your fight for fair treatment of public men who serve their country. This is the day of reckoning, not necessarily for the U.F.O. but for the Drury Government and for a leader who has betrayed the cause for which he went into power and the trust placed in his hands by a majority of our people. Forget all else but that we want to put down a Government that has so signally failed and to put in its place the great Conservative party that has in the past put through such wonderful legislation."

The Women's Part.

Miss C. Gilmour, speaking particularly to the women, told in a pleasant way the advantages of the Conservative Government. The women of the Province, she said, should appreciate the privilege that is accorded them in the franchise, and should remember that the Conservative Party put their names on the voting list "It is imperative to get out and cast your ballots in order that we get away from the strange form of Government we have had during the past four years."

Declaring that the Conservative Party is the party that has looked after the good of the people, the speaker said: "I am safe in saying that during the past four years of U.F.O. Government the hand of time has been pushed back a quarter of a century."

Among other things that the Farmers' Government promised to do away with was patronage, and from her own test in Toronto Miss Gilmour declared patronage to exist in the present administration.

The speaker also condemned the system of giving positions in the Parliament Buildings to women who have husbands to maintain them, while girls who have their way to make in life are excluded. Another form of atrocity which Miss Gilmour blamed on the Farmer Government was the taxation of girls. "When they spend their money in Toronto, they should not be compelled also to pay taxes there," she declared.

The speaker praised the local organisation on the strength evidenced by the presence of so many women at the convention, and said that it would not be long until the women would have their own representatives in the Legislature. If there were two or three women representatives of the Party in the House it would arouse interest in the women's work.

Canadian First.

Mr. Fallis, in thanking the convention for his nomination, said that if he had not believed in the Liberal-Conservative policy he would not have allowed his name to go before the gathering.

He believed in Conservatism, and he believed the principle should be carried into private life as well as political life. Before taking action, Mr. Fallis said he wanted to know where he would alight, and before starting out he liked to know where he was going. If these principles had been acted upon by the Drury Government, the Province would not be where it is now. The candidate expressed himself as opposed to group government, and although a farmer, he was first of all a Canadian. He stands for the best interests of the Province, and of the British Empire.

Confidence in Leaders.

The following resolution was passed unanimously:

"We, the Liberal-Conservative Party of East Durham, in convention here assembled, desire to place on record our appreciation of and confidence in the Hon. G. Howard Ferguson, whom we trust to receive as our next Premier, and in our candidate, Mr. Fallis; and also, we wish to reiterate our confidence in the leadership of the Hon. Arthur Meighen, leader of the Conservative Opposition in the Dominion House of Commons."

The Nominations.

F. W. Bowen and A. Given spoke briefly in eulogy of the candidate.

The candidate, A. T. Fallis, a prominent farmer in Cavan, was proposed by Alex. Noble, and seconded by Charles Reynolds.

G. A. Smith was proposed by George McCarlin, and seconded by Charles Ough.

A. J. Henderson was proposed by I. Hicks, and seconded by S. O. Taylor.

The scrutineers were Messrs. Robertson, Lawson, Vance, and Ward.

OBITUARY

THE LATE C. CORNEIL.

OMEMEE, May 19.—The funeral of the late Charles Corneil took place from his late residence in Peterborough to the Methodist church, Omemee and afterward to Emily cemetery for interment, on Thursday afternoon. The deceased gentleman was in his seventy-seventh year and had been a life-long resident of Ops until a few years ago, when he moved to Peterborough. He filled the office of tax collector for a number of years and was Reeve of the township in 1910-11. He was a Conservative, a member of the Masonic Lodge, No. 375, A. F. & A.M., Omemee and in religion a Methodist.

The funeral, under the direction of the Masonic order, was conducted by the Worshipful Master, Mr. Cecil Corneil. Rev. Mr. Young, of George street Methodist church, Peterborough, and Rev. R. F. Stillman, of Omemee, also assisted in the service, which was most impressive.

Left to mourn the loss of a loving husband and father are his sorrowing wife, one daughter, Mrs. William Lamb of Peterborough, and two sons, Wm. of Peterborough and Melville of Beaton.

Many beautiful floral offerings bore tribute of the high esteem in which he was held.

GETTYSBURG ANNIVERSARY.

GETTYSBURG, Pa., May 19.—(Associated Press)—Vice-president Coolidge, Secretary of State Charles E. Hughes, Secretary of War Weeks and United States Senator George Wharton Pepper of Pennsylvania, have been invited by members of Corporal Skelly Post, Grand Army of the Republic, of Gettysburg, to join them in celebrating the sixtieth anniversary of the battle of Gettysburg here on July 3, the last day of the conflict between the armies of the North and South.

There are less than a score of civil war veterans carrying on the work of the post and they confess the task of sponsoring an elaborate observance of this anniversary "is larger than they care to undertake." They express belief, however, that this will be the last important occasion on which veterans in this section will be able to be present, and declare their intention not to permit it to go unnoticed. Patriotic and commercial organizations are expected to assist the aged veterans in arranging the celebration.

The Finest Green Tea is undoubtedly "SALADA"

It is pure fresh and wholesome and the flavor is that of the true green leaf.

B 340

Tough, heavy felt Saturated with fire-and-storm-resisting asphalt

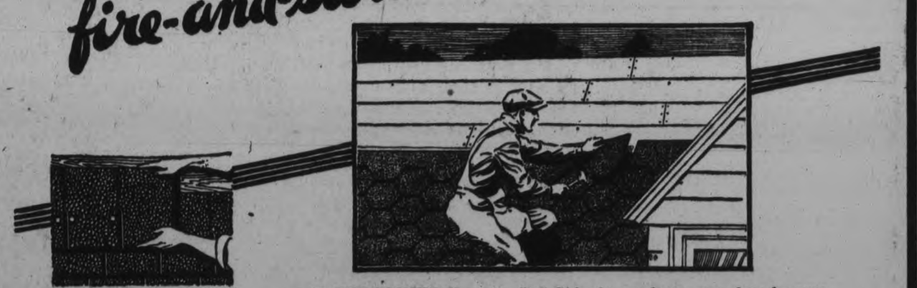

Another Vulcanite Patented Shingle

The Vulcanite Self-Spacing Shingle—the self-spacing shoulder makes laying easy and economical and *seals* the roof against the worst ravages of the weather by sealing the upper half of the slot between shingles and effectively prevents rain, snow or sleet from being driven through to the roof boards.

VULCANITE Hexagon Slab Shingles are better not alone because of their patented design which gives double protection everywhere, seals the roof against weather, creates the effect of beautiful tiles—

They are better because every yard of felt is extra tough, long fibre, pure rag felt. Because this felt is super-saturated with coating after coating of asphalt. Vulcanite Roofings *do* resist fire better and *do* last longer. Beautifully surfaced in red or green crushed slate.

For the new home or building, or for the old roof which needs repairing, Vulcanite Roofing of the same high quality also comes in individual shingles, four-in-one slab shingles, and in rolls, both slate surface and smooth finish—for home, farm and industrial buildings. You can identify the genuine by the Vulcanite name and the Beaver trademark. Ask your dealer for full information or write us. We will send free samples and a booklet on request.

THE BEAVER COMPANY, LIMITED
Administration Offices: Thorold, Ont., Buffalo, N.Y., London, Eng.
Sales Offices: Thorold, Ont., and Winnipeg, Man.
Also Manufacturers of Beaver Wall Board

VULCANITE ROOFING

FOR SALE BY
The PETERBOROUGH LUMBER CO., LIMITED

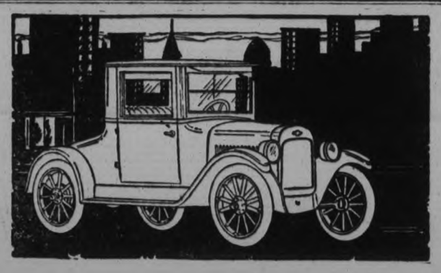

The Quality Car You Can Afford to Own

YOU should have a Chevrolet because time is your greatest asset—and in a motorized world any man suffers a serious handicap who does not possess this great multiplier of the value of time—the Automobile. And Chevrolet is the most economical of all automobiles.

You can afford a Chevrolet because of its amazingly low purchase price. This price includes complete modern equipment. Not an extra remains for you to buy. You can afford to own a Chevrolet because it costs so little to operate—less than any other car made. It takes less gasoline and oil. The tire expense is correspondingly small.

Chevrolet offers you everything that you could want in an automobile. It offers you this at the smallest original investment and at the lowest per mile transportation expense. Come in and see the 5 handsome models and let us prove these statements true.

B816

Ask About the G.M.A.C. Plan of Deferred Payments.

HOWSON'S GARAGE

388 WATER STREET. PHONE 1347

CHEVROLET

LURE.

A Boston man goes to prison for stealing $300,000 at the age of 79. Previously, through his long life, he had been so honest and reliable that he had risen to a high business position of trust and a comfortable state of prosperity.

In one stroke he undoes a lifetime of effort.

You wonder why a man of 79 suddenly desired great riches. Too old to enjoy wealth. Only a few years left for him on earth.

The answer is an old one: Most of us never know when we have enough. We keep on grasping, even though the thing grasped at would be of no use to us if we got it.

Beetles living forty or fifty feet apart can communicate by knocking their heads on the wood in a peculiar rhythm.

COWARDS.

Milton Bronner confirms the story that the Germans have contempt for the ex-kaiser because he ran away.

Would you rather be Bill living in a castle in Holland, than Bill surrendered to the allies or a suicide by his own pistol?

Men of many generations have debated whether it is better to be a dead hero than a live coward. Which would you prefer, as a common-sense proposition, discarding foolish sentimentality and mock heroics?

With the help of goldfish, to test the water in which gas helmets were washing, it was possible, during the war, to discover whether all poisonous gases had been removed.

CAMPBELLFORD AND DISTRICT

Inspection of the Cadets by Capt. V. W. S. Heron —Personal Mention.

CAMPBELLFORD, May 19. — The annual inspection of the Public School and High School Cadets was held yesterday morning in the school grounds, Captain V. W. S. Heron, R.C.R., Kingston, head inspector of Military District No. 3, being the inspecting officer.

Captain Heron first inspected the Public School Cadets, who numbered 53, and was greatly pleased with the efficient manner in which the marching, drills, and physical exercises were conducted, remarking that they marched like veterans, thus reflecting the greatest credit on Mr. C. S. Haig, the principal, who so carefully trained the boys during the year.

Captain Heron also congratulated the officers in charge, Captain Fox, and Lieutenants Basil Reynolds, Reginald Fry, Ralph Plumpton, and Quartermaster-Sergeant John Russell, for the satisfactory manner in which the ceremonial parade and the corps drills were handled, each officer in turn being required to drill his platoon.

The High School Cadets, numbering 48, then passed for inspection, and looked spick and span in their smart uniforms, and in charge of Captains J. D. Thomson and Arthur Loucks; Lieutenants C. Longmuir, Jack Twigg, Quartermaster-Sergeant P Saunders.

Captain Heron was highly pleased with the appearance, deportment, and drill of the corps, and congratulated the officers and the efficient instructor, Mr. Earl Greig, B.A., for the splendid showing of the Cadets.

Major J. M. Bygott, of the Board of Education, was present, and congratulated the instructors, Mr. Haig and Mr. Greig, and the Cadets, for the splendid showing, and emphasised the fact that this training leads to better discipline, better students, and better citizens.

Personals.

Mrs. Harry E. Cassan left to-day for a two-weeks' visit at the home of her sister and brother, Mr. Fred Hubble, in Windsor.

Miss Hazel Labrash has accepted a position on the staff of the Bell Telephone Company, and assumed her new duties on Wednesday.

Miss Frances Dingman has accepted a position in the Olympia confectionery store, and began her duties this week.

The ocean's depth at any point can be ascertained now by echoes obtained through the instruments used during the war to locate submarines.

The Manchester, England, Royal Infirmary, reports the case of a man whose heart continued to beat for five hours after he had ceased to breathe.

McLaughlin Buick

Canada's Standard Car

Built in Canada by Canadians For Canadians

Fifteen Models to choose From

Prices Ranging from $1345.00 Up

A. BROWN & CO.

383 Water St. Phone 126

THE "TROUBLE SHOOTER"

Shows How to Adjust Tune up Motor for the Season's Running.

By E. H. SCOTT

This article gives practical, step-by-step instructions to the motorist who wants to reduce his repair bills, get more power from his motor, and eliminate trouble during the coming touring season.

Overhauling the Lubrication System

In the winter months, few engines receive the care and attention they should, with the result that a thorough inspection and checking up is necessary if you want to have trouble free service in the coming months. During the next few weeks, I will explain in detail the necessary work you will have to do to put your car in first class condition for the touring season.

Perhaps you may be one of those who have an engine which seems to "make" oil, in other words, the oil level is as high or nearly so, when you finish a run as it was when you went out. The explanation is that an excessive amount of gasoline is finding its way into the crankcase, and while the oil level shows plenty of oil, you really have a mixture of gasoline and oil, which is of very little use as a lubricant.

During the winter months considerable condensation takes place in the crankcase, and when you drain off the old oil, you may be surprised to see a small quantity of water is drained off also. The air drawn through the radiator contains a large per cent of moisture during the cold weather. Some of this air is drawn through the breather pipe into the crankcase where it immediately condenses, causing an accumulation of water in the crankcase.

After you come in from a run, the first thing you generally do is to have a wash to remove the dust and grit accumulated on the road. This same dirt and grit is also being drawn down into the crankcase through the breather pipe, and before long you have quite a quantity of it mixed with the lubricating oil.

Dust, grit, water and gasoline are not the best lubricants in the world for a motor, yet at the end of say 500 miles running, you have in the lubricating oil a large amount of these substances. They all combine and form a slimy sludge, which causes all kinds of trouble, blocking the oil pipes, the oil strainer, and getting into the bearings and on the cylinder walls, causing rapid wear.

Now, perhaps you understand why I have placed the draining and flushing out of the crankcase at the head of the list of things to be attended to before the heavy touring season commences.

Unscrew the drain plug and allow the old oil to drain off, then replace the plug and pour about a gallon of kerosene into the crankcase. Now turn the Ignition Switch off, then turn the engine over with the starting motor for about a minute, or if you use a hand crank, swing the engine over smartly for about three minutes. This will swill the dirt and sediment down.

Once again remove the drain plug and drain off the kerosene, then get under and remove the oil pan and strainer. Thoroughly clean the pan and the depressions in it, and see that the strainer is free from lint and sediment. It is absolutely necessary that you REMOVE THE OIL PAN after flushing out the engine with KEROSENE, otherwise it is impossible to be sure of getting it all out of the crankcase before filling up with fresh oil. If any kerosene remains in the crankcase, it will dilute the oil again.

When replacing the pan, first screw up each bolt finger tight, then with a spanner, turn each bolt half a turn at a time until you have them all tight. After this, fill up with fresh oil to the correct level. Before you start the engine under power, turn it over twenty or thirty times with the Ignition Switch off, to get the oil worked into the bearings and cylinder walls.

This is the most thorough way to clean out the crankcase, but need only be done like this once or twice each season. During the season, you should drain every 500-700 miles, flush out with three-fourths of a gallon of LIGHT LUBRICATING OIL, NOT kerosene, then refill with fresh oil. NEVER flush out the crankcase with kerosene unless you take off the oil pan, when you can be sure of removing all kerosene.

---

for business people pressed for time. These permanent bungalow camps in Algonquin Park are therefore a splendid arrangement for the individual who wants to go camping, as they provide all the delights of the simple life, without any of the troubles it usually entails. For illustrated booklet, apply to J. B. Doran, C.P. and T.A., Peterboro, or to any Canadian National Ticket Agent.

BUNGALOW CAMPS.

The recent welcome change in the weather has turned the thoughts of the city population towards forest and stream and the multitudinous delights of life in the world. At the railway stations people are asking for summer folders in order to plan their coming holidays. There seems to be an ever-increasing desire for the more primitive pleasures. While the large seaside and mountain resorts with their formalities and social obligations still unfailingly attract their full quota of annual guests, the woodland camp is the popular mecca. When the old Grand Trunk opened up its first Bungalow Log Cabin Camps ten years ago in Algonquin Park, the idea was a comparatively new one in Canada, though it had been carried out successfully in the Maine woods for some time. At first, two camps were established, Camp Nominigan on Smoke Lake and Camp Minnesing on Island Lake, both within a few miles of the Highland Inn at Algonquin Park Station. These are now under the management of the Canadian National Railways. Each Camp can accommodate about seventy-five people, men, women or children, all comfortably housed in small parties in the series of log cabins that form the camp. Now the idea has been taken up by various other corporations and individuals all over the country. They are all managed on much the same plan. Besides the small cabins, built usually to accommodate from two to eight people, and used for sleeping apartments, there is a large lodge containing the main dining-room and social hall, where all the guests foregather and exchange experiences and fish stories. Needless to say, fishing forms the main occupation of the temporary dwellers in these permanent tabernacles, and there are no fish to beat those caught in the innumerable connecting waters of Algonquin Park.

The getting together of all the paraphernalia necessary for a real camp is no small task, especially

What You Agreed to When You Said "Yes."

COLORADO SPRINGS, Colo., May 16.—Married bliss? Bah! A myth. A delusion.

You married women who think you are happy, listen to Miss Elizabeth Belschner, blissfully single, secretary of the conventions bureau of the Colorado Springs Chamber of Commerce. Miss Belschner has reduced married life down to a discouraging array of figures, to prove it is just one long round of planning and cooking meals and washing dishes.

"Yes, I realize that the average person eats only three meals a day," she says. "But there are 365 days in the year. That means 1095 meals a year!

Oh, drab day when you were wed! Think of 1095 meals a year—and the utensils and dishes and silverware to wash and wipe! If you can't summon up courage enough to think of this heap greasy housework you contracted for of yourself on your wedding day, Miss Belschner does it for you. Look at her figures:

In preparing meals you use at least six kettles a day. Thats 2190 greasy pots a to clean a year!

In cooking you need about four utensils a meal, or 4380 a year. Let alone extra paraphernalia.

Why didn't you think of this before you said, "Yes!"

But, Miss Belschner goes on:

For the averarge family of four, figuring conservatively, there are the following dishes and silverware to wash and wipe:

Twelve pieces of silver....13,140 a year
Twenty pieces of china....21,900 a year

Total.....35,040

Grand total, 41,610 pots, kettles, dishes and silverware to wash and wipe—not to mention utensils and other extras.

Don't think, from this, that Miss Belschner is a man-hater. She meets thousands of prominent men, but, she adds, there are mighty few of these she'd care to prepare meals for if she had to wash the dishes.

IL TROVATORE DUET WAS A BIG NUMBER

In Splendid Programme Under Male Voice Choir Auspices.

The lyric programme of the Peterboro Male Voice Choir at George Street Methodist church last night ended on a sustained dramatic note pitched by the Miserere duet from 'Il Trovatore" and re-echoed by the stirring epic of "The Crusaders." The choir and the soloists had created as effectively as if by design an atmosphere pervaded by the poetry of Spring, fragrant and radiant and melodic of the song of life and its first ecstasies. The choir itself set the opening scene with the Barcarolle from "Tales of Hoffman", heightened by "The Blue Danube Waltz" both spun from moobeam reflections upon quiet waters. Mrs. George King contributed to the prevailing spirit with "The Magic of the Night." Dorothy Allan Park added change of locale and light but restruck the dominant note in a charming old English song "Down Vauxhall Way," and Mrs. Renwick and Miss Edwina Palmer slightly elaborated the scene and retouched its colour. And then when the lyric mood had been captured with all its charm, it suddenly vanished before the sterner muse of the two concluding numbers. Such was the psychologic reaction to the contrasting divisions of a programme that was uniformly interesting and praiseworthy. The attendance was fairly large in the face of many other attractions last night, and the audience at George street lacked nothing in discrimination by their selection.

The big number was the duet from the fourth act of "Il Trovatore" sung bp Maurice H. Park and Dorothy Allan Park with the Male Voice choir accompanying. It was a decided success, and was repeated in response to prolonged applause. Mrs. Park sang the part of Leonora with impressive intensity. Her appreciation of the distress and tragedy of the scene quickened the imagination which was assisted by the eloquent expression of her singing. Mr. Park took the tenor of the old melody, which popularitty never stales, in full sympathy with the situation it depicts and in excellent voice. The choir's minor requiem provided a background that deepened the sense of tragedy and amplified the effectiveness of the duet This number was given with only one rehearsal, and the choir's singing and perception of its demonstrated their abilities both of reading and interpretation. The Miserere is rarely sung in Peterboro with the understanding and utilization of its operatic possibilities as it was done by Mr. and Mrs. Park and the Mail Voice Choir.

The programme was a generous one and full of merit. In fact it brought together most of the outstanding figures in local music circles. The Male Voice Choir's best offering was its last "The Crusaders" sung with a strong body of tone and full harmonies blended into true choral tone, "Estudiantina" with Mrs. Park assisting was another of the high lights of the evening.

Mrs. Gerald McClelland delighted the audience with the naturalness of her characterizations in several readings the last of which earned two recalls.

Miss Edwina Palmer played three violin solos, 'Spanish Dance" Granados-Kreisler, revealing the simplicity of its melody. "Air de Ballet" from "Rosamonde" Schubert-Kreisler and Brahms Waltz by Hachstein

All three vocalists were cordially encored: "The Magic of the Night", was Mrs. George King's number charmingly sung as to expression and flexibility of acute sensibilities and sound technic.

"The Hills of Kerry," "Down Vauxhall Way" and "The March of the Cameron Men", by Mrs. Park formed a delightful group, their differences in theme and sentiment being not the least feature of their presentation. Each of them was a gem especially the old Irish song with a haunting overtone of sadness, as marked by Mrs. Park's art as the more palpable sentiment "Down Vauxhall Way."

Mrs. J. H. Renwick sang by request "For all Eternity" by Masheroni and "Little Dory" by Sepelli maintaining the fine standard of a programme that was exceedingly well balanced and of high merit throughout. The accompanists were Agnes Logan, Laura MacFarlane, Leslie Unitt, George H. King and John H. Renwick.

Silver is being recovered from the waste hypo used in developing film photographs. The Los Angeles yield averages close to $10,000 monthly.

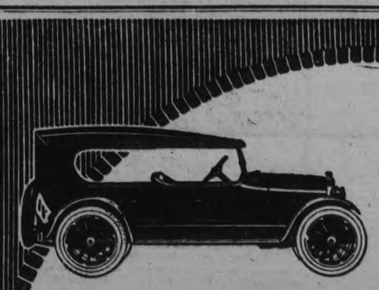

OLDSMOBILE

The high dollar-for-dollar value of all Oldsmobile cars is due in no small degree to Oldsmobile's alliance with General Motors of Canada, Limited —and all that this means in the way of engineering, research and purchasing facilities.

J. E. BURNHAM,
DEALER
171 Hunter Street
Phone 269

Oldsmobile Founded 1897

A PRODUCT OF GENERAL MOTORS

LICENSED TAXIMEN

ONLY LICENSED AUTO SERVICES MAY CARRY PASSENGERS FOR HIRE. THE FOLLOWING ADVERTISERS HAVE COMPLIED WITH THE CITY BY-LAWS IN THIS RESPECT:

P. J. ALLEN
'Phone 1000.
Day and Night Service.
Closed Cars.
534 CONCESSION STREET.

HOWELL & DEVALL.
'Phone 774.
DAY AND NIGHT SERVICE.
5 and 7-Passenger Cars.
STORAGE AND WASHING.

Day 'Phone 130 Night
PETERBORO AUTO & TAXI LIVERY
Five and Seven-Passenger Cars
J. DRUMMOND G. FOSTER

SHELVES OF BOOKS TODAY LINE WALLS OF FAMOUS SALOON

BOSTON, MAY 19. (Associated Press)—"Nuf Ced" McGreevy and his his Third Base saloon have turned to literature. Bottles and glasses and baseball trophies have given way to books. The famous old barroom near the old South End grounds of the Boston Nationals has been transformed into a branch of the public library.

Micheal T. McGreevy for 30 years owned and managed the Third Base and his patrons were chiefly ball players and fans. He spent no time in the saloon when a ball game was in progress here, for he was a king of rooters, powerful of voice and dynamic in personality. Even after the South End grounds had become a menory he remained faithful to baseball. Switching his interest to the American League, he followed the Red Sox at his own expense on many trips around the circuit and on many of their spring training tours. He became known throughout the country as "Nuf Ced McGreevy, Grand Exalted Ruler of Rooters' Row." At last a Red Sox manager recognized his tittle giving him a uniform and a regular contract as a "non-playing player."

Baseballs, bats, photographs of baseball heroes and other trophies covered walls and ceiling of the barroom. The electric lights, frosted globes made to simulate baseballs, were suspended from the ceiling by bats which had been used by such historic personages as Cy Young, Freddis Parent, Nap Lajoie, Buck Freeman and Mike Kelly. The grandfather clock at the rear of the room had a bat for pendulum, weighted with a baseball.

The building of Braves Field and the later advent of prohibition ended Mr McGreevy's business activities in the old lines, and now he has leased the premises to the library trustees. The room has been lined with bookcases and in place of the bar and rail are comfortable tables and chairs.

The first parton of Third Base under the new regime was a locomotive fireman who brought back a book about radio which he had borrowed from the former quarters of the library branch and asked for a book on astronomy.

He Found Them a Great Benefit

Mr. Alphonse Cote Praises Dodd's Dyspepsia Tablets.

Quebec man who suffered from indigestion and stomach trouble found relief in Dodd's Dyspepsia Tablets.

St. Flavien, P.Q., May 18.—(Special).—Relieved of the aches and pains of dyspepsia, Mr. Alphonse Cote, who resides here, is loud in his praises of Dodd's Dyspepsia Tablets.

"I can tell you frankly, that after taking your tablets, I found a change in my health at once." Mr. Cote states, "I have taken other remedies, but they did me no good." The result was wonderful. Eating is now a pleasure to me, and I hardly ever have any pains at all."

Dodd's Dyspepsia Tablets certainly add to the joy of living. They make eating a pleasure and insure against the after effects of meal or banquet.

Dodd's Dyspepsia Tablets have proved the most successful treatment for Dyspepsia and Indigestion yet discovered.

At Ayscough Lake, Spalding, England, perch have been trained to come to the surface when the gardener splashes the water, to eat from his hand, and even to let him tickle their snouts.

The mechanical refinements of a high-priced car—*yet it sells for $1375*

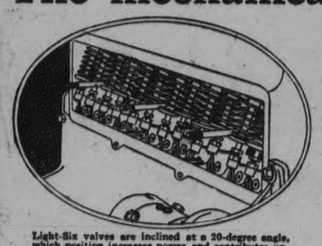

Light-Six valves are inclined at a 20-degree angle, which position increases power and contributes unusual quietness of operation.

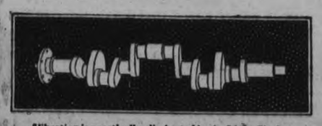

Vibration is practically eliminated in the Light-Six due to the perfect engine balance secured through machining the crankshaft and connecting rods on all surfaces. The next car in price to do this sells for nearly $4000.

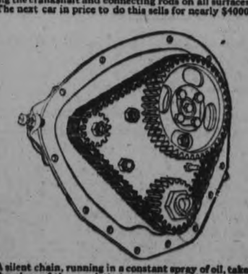

A silent chain, running in a constant spray of oil, takes the place of the usual timing gears, and thereby contributes to the quietness of the Light-Six motor.

THE Studebaker Light-Six offers you fine car design and construction at a medium price. Its mechanical refinements insure superior performance, fewer repairs and longer life.

Great demand, with consequent large scale production; and complete manufacture in Studebaker factories, resulting in the elimination of parts-makers' profits—are responsible for savings that make it possible for Studebaker to incorporate quality features of design in the Light-Six and still be able to offer it to you for $1375.

See the Light-Six before you buy—ride in it—and you will agree that it is the most remarkable automobile value in Canada.

MODELS AND PRICES—f.o.b. Walkerville, Ont.—Exclusive of taxes

LIGHT-SIX 5-Pass., 112" W. B. 40 H. P.		SPECIAL-SIX 5-Pass., 119" W. B. 50 H. P.		BIG-SIX 7-Pass., 134" W. B. 60 H. P.	
Touring	$1375	Touring	$1795	Touring	$2925
Roadster (3-Pass.)	1375	Roadster (2-Pass.)	1760	Speedster (5-Pass.)	2550
Coupe-Roadster (2-Pass.)	1775	Coupe (4-Pass.)	2750	Coupe (4-Pass.)	3250
Sedan	2225	Sedan	2950	Coupe (5-Pass.)	3475
				Sedan	3750

Terms to Meet Your Convenience

F. C. WEBER

Showroom, 220 Charlotte Street, Phone 442
Service Station, 207 Simcoe Street, Phone 442
Distributors Peterboro district, including Lakefield, Norwood, Millbrook

"Built-in-Canada" Studebaker Light-Six $1375

IS A STUDEBAKER YEAR

THE VITAL FACTOR

DUNLOP TIRES

in buying a Tire is to make sure you get a "Dunlop."
¶ "Dunlop" settles the Quality Question—*in your favor.*
¶ "Dunlop" gives a definite answer to the mileage question —*in your favor.*

"29" Years Experience as Tire Makers "to Canada" "29" Years

A185

New and Interesting Facts from Science and Life

How an Auto Racer May Tow Rival to Victory

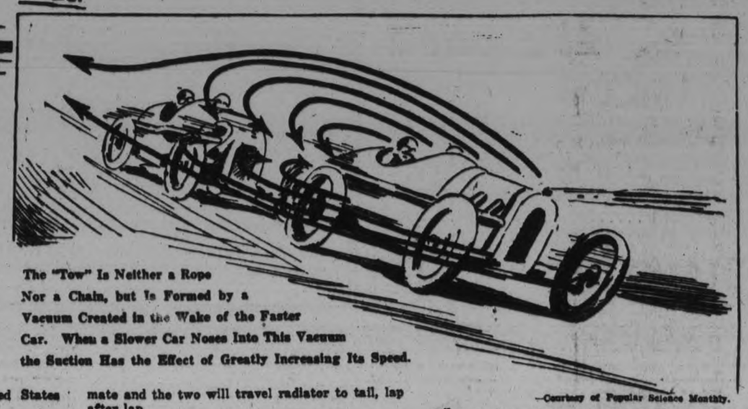

The "Tow" Is Neither a Rope Nor a Chain, but Is Formed by a Vacuum Created in the Wake of the Faster Car. When a Slower Car Noses Into This Vacuum the Suction Has the Effect of Greatly Increasing Its Speed.

—Courtesy of Popular Science Monthly.

AN amazing trick of the speedway is revealed by Steve Hannagan, team-mate of famous drivers of racing cars, who explains in Popular Science Monthly how an auto racer actually towed his rival to victory.

Riding shoulder to shoulder with the world's most famous speed kings on every known type of automobile race track, Steve Hannagan knows the science of automobile racing, not to mention the tricks of the game, as thoroughly as any man living today.

Hannagan has lived to the thundering tune of the speedway ever since he was 16 years old. Among his adventures is taking to the air with Capt. Eddie Rickenbacker, former speedway star and America's ace of flying aces, on his famous sky tour of the United States last summer.

"When I tell you that the driver of a racing car, with a top speed of 110 miles an hour," says Hannagan, "can hitch an invisible towline onto a faster car ahead of him, and have his slower car pulled along at a winning pace of 120 miles an hour, you may call the statement ridiculous. Yet just such an amazing performance may be witnessed in nearly every major automobile racing event, and undoubtedly will be seen during the Indianapolis 500-mile classic on Memorial Day.

"True, the 'tow' is neither a rope nor a chain. It is formed by the partial vacuum created in the wake of the faster car. Once a slower car noses into this vacuum, the suction has the effect of adding several miles an hour to its speed.

"A driver gets into a tow by quickly swerving in behind the faster car as it passes him. As he does so you can see the slower car leap ahead.

"In more than one speedway contest this 'suction towline' is used by a driver to give his slower team-mate a lift. The faster car will pick up its mate and the two will travel radiator to tail, lap after lap.

"In one race I remember the 'towline' was used by the slower car to defeat a speedier rival. It was the 1920 Indianapolis 500-mile race, in which Ralph De Palma and Joe Boyer staged a radiator-to-radiator duel at the finish line lap after lap—a race in which each lap won meant a reward of $100 for the victor.

"Because De Palma's car was slightly faster than Boyer's, Boyer began 'grabbing De Palma's towline' coming out of the turns, tacking into the suction of the speedier car, and making De Palma pull him down the straightaway, while Boyer rested his motor. Just before crossing the finish wire, Boyer would speed his motor and suddenly swerve to the side of the leader, crossing the tape inches ahead, and pulling down the prize money.

"To overcome wind resistance all racing cars are streamlined. The tremendous advantage of streamlining was strikingly demonstrated in the long, narrow machine with which Tommy Milton smashed the world's speed record, driving 158.4 miles an hour at Daytona Beach, Fla. The car was a single seater.

"Yet the long, tapering design, so effective in cutting the wind on the straightaway, worked with reverse effect when the car was tested on a speedway with banked turns. Every time Milton swerved for a turn, the long tail of the speedster would swing against the wind, creating suction at the leeward side of the car. Here the very suction that has helped other drivers to victory, served to retard Milton's speed."

Is a Good Memory Impossible?

IT is common to speak of a person as having a good memory. To all outward appearances he may seem to have a good memory, but if psychological experiments were performed very carefully on this person it would be found that in remembering some kinds of things his memory was notoriously poor.

This is one of the reasons why a good memory is impossible. One's memory may be good for faces but not for names. Almost invariably it seems as if good memory in one respect is compensated for by a poor memory in another line. Memories are not equally good on all fronts. A wizard on a vaudeville circuit offers a good illustration of this. He will be given a list of names and street addresses of people during his performance. A group from the audience prepare these from the city directory entirely at random, so there is no chance for his cheating in the demonstration. Then the list is given to him long enough for him to read each name only once. Fifteen minutes later, without the least effort, he reproduces the long list exactly.

Those who witness this remarkable performance acclaim him as having a wonderful memory. But his memory in reality is very poor for most things. His wife serves as his memory in daily life. She remembers whether he has eaten or not; without her aid he does not remember this. She remembers the way from the hotel to the theatre; unaided he cannot remember this.

This is just an illustration by way of an anecdote of the fact that generally good memories do not exist. They all have a lot of flaws and weak places in them. An illustration from an experiment might have been given, for there are many of them available, but this one should be more impressive and longer remembered.

What is true for the kinds of memories that exist is also true for improving the memory that one has. By practising memorizing automobile license numbers memory is improved only for that material and materials similar to it. It does not aid one a particle at memorizing an argument or a poem. Neither does practice in memorizing poetry improve one's abilities at memorizing faces or any other memory.

The way to improve memory for names is to practise with names, not with automobile tags or playing cards.

How Gas Asphyxiates

THE poisonous ingredient in coal gas is carbon monoxide, which burns with a pale blue flame, and is, in addition to being colorless, quite devoid of smell.

The poisonous nature of the gas is due to its action on the blood, a physician explains. Each time you draw breath, a certain portion of the oxygen of the air passes by means of your lungs into the blood, where it is held in chemical combination by the red pigment called haemoglobin. The haemoglobin charged with oxygen passes to all the tissues of the body, supplying them with this necessary life-giving gas—it is, in fact, the "oxygen carrier" of the body. Unfortunately, haemoglobin not only combines more readily with the poisonous carbon monoxide, but it holds it more firmly.

If, therefore, there is any considerable quantity of carbon monoxide in the air the haemoglobin seizes on it in preference to oxygen, thus depriving you of one of the necessities of life. You then die from asphyxia, or want of oxygen.

On breathing carbon monoxide the victim quickly experiences singing in the ears, headache and giddiness. The very nature of the poison gas renders the victim so weak and powerless that he is unable to get away from the source of danger or even to call for help. He then quickly becomes drowsy and passes into deep unconsciousness.

In addition to the acute form the continual exposure to small quantities of carbon monoxide causes chronic poisoning where the sufferer is weak, anaemic and experiences neuralgic pains.

Baking BREAD a Process of CHEMISTRY

BAKING science has developed more in the past ten years than in all the previous years of man, according to Dr. H. E. Barnard of Chicago, who is a director of the American Institute of Baking.

"Comparatively few baking chemists, working under little appreciated difficulties, have in the last decade overthrown the craft control of one hundred centuries and built a scientific industry," says Dr. Barnard. "To be sure, for many years chemists have helped the miller buy wheat for his grinding. They have valuated flour by weighing ashes and digesting proteins. They have given casual assistance to the brewer and distiller, turned yeast maker for the baker. But their routine service never unlocked the secrets of fermentation or solved the mysteries of gluten.

"The World War amalgamated 33,000 individual bakers into a great industry which for the first time in history was compelled to work under controlled shop methods. Out of the chaos which confounded every baker, emerged an industry with a vision of the value of science, of the need of the chemist in the shop. In the beginning the vision was focused on practical things, on better buying methods, on relative values of materials, on the fitness of ingredients for their particular purposes."

Dr. Barnard explained to members of the American Chemical Society how today the baking of bread is a chemical process—with physical and biological aspects—carried on in huge laboratories, filled with automatic machinery and operating under temperature, humidity and time control. "The quality of bread depends upon the control of the process of fermentation," says Dr. Barnard. "Dough-room fermentation is a means to an end which produces in the process of yeast growth sufficient acidity in the dough to develop or mature the gluten.

"Gluten is an extraordinary material. Flour strength depends on its gluten content and even more on the character and quality of the gluten. The baker determines the condition of the gluten by feeling the dough. The chemist determines its hydrogen ion concentration. He finds out just how much lactic acid it takes to mature or soften the gluten of a particular dough, and then instead of training a trillion yeast plants to develop the proper acidity, he adds the calculated amount of lactic acid to the dough batch in the mixer. This process makes four hours' fermentation in the dough-room unnecessary; it eliminates the hard work of punching the dough; it saves labor and capital investment.

"With materials, methods, fermentation control, and the subsequent processes of proofing, baking, cooling and wrapping all in the hands of the chemist technically trained in bakeshop operations, the making of bread is no longer a duty for the housewife or the craft of a laborer. It is the application of chemical and biological skill to the production of the nation's food."

Did ALL LIFE Originally COME From the SUN?

THE responsibility for the presence of animal and vegetable life on the earth was placed directly upon the sun in the heavens by Dr Oskar Baudisch in a recent address on "Photochemistry," before the American Chemical Society.

"When one stops to consider how organic matter, or how life itself originated on this planet, one is forced to the conclusion that it developed from the combination of the substances present in the earth's crust, with air, under the influence of solar energy," said Dr. Baudisch, who is Research Associate of Yale University.

"The first thing necessary for the formation of organic and organized matter was the cooling of the earth to a certain temperature. According to the work of the famous American biologist, Jacques Loeb, no algae are found in geysers, whose temperature is above 131 degrees Fahrenheit, and we must, therefore, assume that it was necessary for the earth to cool to this temperature before a living cell could form.

"What really happened on the surface of the earth and in the earth's atmosphere in the geologic past and what the influence of light has been, we can of course only surmise, but it is of great interest to look at the problem in the light of modern research. The earth's atmosphere was undoubtedly very different in those remote times, from what it is now. It was, as we have reason to believe, particularly rich in carbon dioxide and water vapor. At the same time the temperature of the atmosphere was doubtless much higher than today and there was also much more intense radiation from the sun.

"Nowadays we can reproduce in the laboratory very similar conditions with the aid of ultra-violet light, which is known to convert carbon dioxide into sugar. A scientist once said humorously that in prehistoric times the rain must have been sugar water.

"What does the physicist designate as light? If one were to tell a layman that there is actually light which he cannot see, he would probably consider it nonsense. But there are actually rays in sunlight which our eyes cannot see, but which are of particular importance for our well-being, a fact which has been recently discovered.

"According to the most modern ideas we think of light as that form of pulsating energy which is emitted whenever an atom disintegrates. Or, in other words, light is the result of an internal cataclysm of the atoms. If a great deal of energy is emitted, there is formed, for example, ultra-violet light or even Roentgen X-rays radiation. If the amount of energy emitted is not so considerable red or ultra-red rays are the result.

"Sunlight at high altitudes is particularly rich in energy-laden ultra-violet rays which are generally considered to be most active chemically; dangerous sunburn and blisters are produced by the intense chemical action of these rays.

"When a light ray coming from the sun strikes an air molecule then that part of the light which is absorbed by it performs in part chemical work; that is, the air must be changed chemically. This is actually the case. At an altitude equivalent to that, say, of Mt. Blanc, we no longer breathe from a chemical standpoint, the same kind of air as that of the lower levels of the atmosphere, but air which has been changed in its chemical composition by light and is characterised by its higher content of nitrous oxide, commonly known as gas, and nitric acid. This fact probably explains at least in part the familiar phenomenon of mountain sickness."

How an International Date Line Marks Just Where the Day Begins

WHERE does day begin? Where night ends, of course, is the reply of the facetious one. However, such reply gets no one anywhere, for clear thought is required to reason out the correct answer.

"The day as we know it," explains a scientific authority in The Pathfinder, "is but a division of time made by man for the purpose of reckoning. As far as the beginning of day is concerned, it begins at a different place on the earth every minute and second of time. We speak of a day as distinguishing the period of light from the period of darkness, but it really applies to the time required for the earth to make a complete rotation on its axis in reference to a fixed star. The real or 'sidereal' day is 23 hours, 56 minutes, 4 seconds long. The 'solar' or 'civil' day is the period between the time when a given meridian is directly under the sun until it again occupies that position, and is about four minutes longer than the sidereal day. This difference is due to the earth's movement around the sun, which causes the sun to change its relative position among the stars about one degree for each rotation of the earth, and it requires about four minutes for the earth to catch up with this movement.

"Since the earth moves with varying degrees of velocity in different parts of its orbit, the solar day varies in length. To avoid the inconvenience arising from this variation, a mean solar day of 24 hours is adopted, and the difference between this and the technical solar day is known as the equation of time. The distance in feet where the day begins from one second to another is so short that the average person cannot notice it in measurement of time. By agreement then, the calendar day begins on the international date line in the Pacific. However, that is a purely arbitrary line and the day doesn't really begin there any more than at any other place.

The International Date Line, Which Arbitrarily Marks Where Day Begins, Is Placed at the 180th Meridian.

"Did you know that if you traveled westward around the world you would gain a day, yet if you made the same trip eastward you would lose a day? This is because of the difference in clock time. A watch carried westward around the globe is 24 hours behind on reaching the starting point. If carried in opposite direction it gains 24 hours. Two travelers, therefore, starting from the same point, one journeying east, the other west, are a day apart as to clock time if they meet halfway. To prevent the confusion which would arise in international intercourse from unbroken reckoning of days it is necessary to have somewhere on the earth's surface a line where each calendar day arbitrarily begins. By general consent, but not by action of any international joint commission or international treaty, this purpose is filled by the international date line which generally follows the 180th meridian. The chief reason for this choice is because this meridian is 12 hours from Greenwich, or halfway round the globe, and that, being midway in Pacific and far from civilization, no confusion results from its adoption. The international date line, however, is not exactly coincident with 180th meridian, but shifts slightly to avoid separating island possessions of different nations. A vessel crossing the date line to westward sets the date forward by one day, as from Sunday to Monday; if the line is crossed in going eastward the date is set back the corresponding length of time."

This Beetle Dines on the Toughest Oak

THE life-story of the Death Watch Beetle is of great interest; owing to its association with so many old buildings of historic value. It lives inside the roof and floor-timbers of almost any old building in the construction of which oak beams have been used.

The beetle is about a quarter of an inch long, rather flat, and of a brown color flecked with lighter patches. It gained the name of "death-watch," according to Prof. H. Maxwell-Lefroy, writing in London Tit-Bits, because of its habit of tapping on the wood, and superstitious people believe that the noise is a sign of impending death.

In the silence of the night these taps ring out with surprising clearness; but they have nothing to do with death. They simply mean that one beetle is trying to get into communication with another, and it does this by standing on its legs and beating its head on the wood. The taps are sent with a certain rhythm and the answer comes from another beetle in the same form. One beetle can hear another as far away as forty or fifty feet.

This insect is destroying the timber roofs of cathedrals, churches, halls, and other old buildings. The wood is tunnelled through until it is like a sponge, ultimately becoming a soft mass of dust and fibre.

The destruction is not caused by the beetle itself, but by its young form, the grub or worm. Just as a butterfly or moth is developed from a caterpillar, so the Death Watch Beetle develops from a soft white grub, which lives deep in the wood and feeds upon it. This tiny insect hatches from an egg laid in the wood by the beetle, and eats its way into the beam.

Old oak is so hard that good tools are needed to work it; but this insect eats steadily through it. How does it accomplish this remarkable feat?

It certainly has jaws like a pair of pincers, but these would be useless without considerable force behind them. The grub acquires the necessary force by bracing its body against the sides of the tunnel it has made. Then it compresses its body, grips the sides of the tunnel with its many hard projecting studs, and applies a powerful pressure to the jaws, which are able to bite into the hard wood.

It spends all its life in darkness, and feeds for nearly three years before it has grown to its full size and is ready to become a beetle, at which time it tunnels toward the surface, but not quite to the outside, and becomes a chrysalis. The grub has a sense which enables it to tunnel for great distances and yet never come near the outside.

Eventually, after it has eaten wood for nearly three years, it tunnels toward the surface until only an eighth of an inch from the outside. There it stops and changes to a chrysalis, a helpless, sleeping form which eventually becomes a beetle.

The Production of Jet

JET has been used for ornamental purposes since prehistoric times. According to Pliny, the name is derived from a river or town in Lycia called Gagas, hence the term "gagates," which has been gradually shortened to "jet." Buttons, rings, amulets and other jet ornaments have been found in barrows of the bronze age in England.

Jet seems to have been formed by the metamorphosis of wood. Minute examination discloses woody structure, and the general structure of coniferous wood. When rubbed it acquires a static charge and draws particles toward it; from this property it has probably acquired the name "black amber." It ignites readily.

The value of the total annual world production of jet is estimated at only $20,000.

Newspaper Feature Service, 1929

Why the EXTERNAL EAR Is NECESSARY

THE external ear, the shell of skin-covered cartilage at either side of the head, is commonly called the ear. The real hearing apparatus, however, is the delicate internal part hidden away safely within a bony niche in the skull. In this part is the ear-drum or tympanum which is set vibrating like the diaphragm of a telephone transmitter when sound waves fall upon it. Through other delicate parts the vibrations are transmitted to sensitive nerve-end organs. These in turn set up impulses in the nerves which when transmitted to the brain give rise to the sensation of sound.

Anatomists explain that while not concerned with actual hearing the external ear plays an important role and is an essential part of the organ of hearing; it catches and concentrates sound waves and conducts them to the inner ear, somewhat the same as the aerial of a wireless receiving set catches the pulsation in the ether. It also aids in keeping the ear-drum properly stretched.

The external ears of the hare, the deer and other more or less timid of the hunted animals point backward, while those of the canine and feline tribes as well as other carnivorous hunters point forward. Scientists believe that man's ears were originally movable like those of the lower animals and could be turned to catch warning sounds from different directions. As civilization advanced and as man's safety depended less and less on his sense of hearing the ear muscles gradually atrophied until at last the ability to move the outer ears was practically lost. In a few individuals these muscles are sufficiently well-developed to enable them to move their ears readily.

SATURDAY NIGHT SPECIALS 7.30 to 9.30

Women's Figured Nainsook
Nightgowns
Sedan Satin
Bloomers
and Pink and White Nainsook Envelope
Chemise
Values worth up to $2. Saturday Night, 7.30 to 9.30,
98c each

Pure Linen Towels
35c each or 3 for $1
Size 18 x 32 Inches
Extra good quality, hemmed ready for use, striped ends. A leader for the Rummage Anniversary Sale Saturday, each 35c ...3 for $1.00

SATURDAY NIGHT, 7.30 TO 9.30
Women's Summer Vests 35c or 3 for $1
Fine Oxford knit, opera and point shoulder styles. Guaranteed fast quality.
35c Each—3 for $1.00

SATURDAY NIGHT FROM 7.30 TO 9.30 IS YOUR LAST CHANCE TO SECURE THESE SPLENDID
English Ginghams
AT THIS SALE PRICE 27 Inches Wide **19c yard**
Shown in a range of fancy plaids and large and small checks and in an assortment of colorings, which are guaranteed fast and are fashionable for this summer's wear. A special purchase for this anniversary event enables us to offer you the best gingham bargain to be had this year. Saturday Rummage Anniversary Sale Special, per yard 19c

RICHARD HALL & SON LIMITED

SATURDAY NIGHT RUMMAGE SPECIAL FROM 7.30 TO 9.30
Bath Towel and Soap Sale
1 Large size 35c bath towel and 1 tablet Almond Cream Bath Soap. Regular 10c. Total value, 45c.
All for 25c
Heavy colored stripe bath towel, English manufacture, size 18x39. Soap is Seward's almond cream, sold everywhere at 10c.

After-Supper Sale To-Night 7.30 to 9.30
Drapery Chintz 29c yard
Slightly Imperfect
In lengths from 2 to 10 yards to a pattern. Regular values up as high as 85c, but they all have slight defects of some kind. For Two Hours Only, To-Night, yard 29c

DON'T WORRY ABOUT WEATHER

By HARRY B. HUNT.

WASHINGTON, May 19.—Remarkable weather, this spring, isn't it? Very unusual! Like to know what's causing it? Well—

"The temperature of the earth depends upon the heat we receive from the sun," says Dr. Charles Greeley Abbot, assistant secretary of the Smithsonian Institution and director of the Astrophysical Observatory.

"For several years the sun's heat had not fluctuated much until November, 1921, when the solar values began to decrease. In October, 1923, the values reached a level three per cent. lower than before the decrease commenced. Since then they have continued on this low level. Since the earth's temperature, rainfall and other phenomena depend upon the sun's heat, one would expect that so marked a change would be apt to be reflected in the weather conditions."

That Freak Weather.

"How about it?" I asked Dr. Charles F. Marvin, chief of the United States Weather Bureau, citing Dr. Abbott's observations. "Is the sun cooling off? Is that responsible for this freak weather?"

Marvin grinned and came back with a question of his own:

"Is the weather due to the apparent variation in solar radiation, or is the seeming variation in solar radiation due to the weather?"

"You tell me; you're the weather man," I continued.

"Well," Marvin continued, drawing from his desk a bunch of intricate graphs and charts. "I am not yet ready to accept the theory of variation in solar radiation as a basis for weather forecasting. Measuring the sun's heat is a very difficult task. Many atmospheric conditions, clouds, dust, etc., tend to disturb the accuracy of the measurements. But look at these charts—running back over many years. They indicate that as the methods for measuring solar radiation have improved, and as better equipment and better stations for observation have been obtained, the apparent variability of the sun's heat has diminished.

"That might indicate that the variation recorded was not due to any change in the heat of the sun itself, but to errors in measurement and to the influences of atmospheric conditions affecting the intensity of the rays as they reach the earth's surface.

Effect of Eruption.

"Following the eruption of Katami in the Aleutian Islands a few years ago, the variation is apparent solar radiation was so great that readings finally were discontinued. Volcanic dust mounted high into the air—far above the level to which apy moisture ascends. Observations taken by the Smithsonian Institution in Algeria showed the presence of the volcanic dust even there—half way round the earth. This volcanic dust sometimes remains in the upper atmosphere for two or three years, and, of course, is an element in affecting the passage of the sun's rays.

"Maybe there is a real and actual variation in the heat of the sun. Maybe that is influencing the weather. I'm open minded. But I am certain that a good part of the apparent variation is atmospheric and earthly. In other words, while a change in solar radiation may be affecting the weather, I'm quite sure the weather contributes to the seeming change in solar radiation!"

"Well," we suggested, "how about sunspots? Maybe they're to blame for the weather. Maybe they'll give us another year like 1816, when there were frosts all summer."

"Ah-h-h!" said Marvin, apparently scenting another unpopular weather bugaboo. "Sunspots!

"Well, in 1816—which is known as the year without a summer—we were in a period of maximum sunspots. The old sun was pretty well spotted that year. Therefore, many have said, the cold summer.

"This year we are in a period of sunspot minimum. If we say the sunspot maximum in 1816 caused the cold of that year, and now say this year's cold is due to a sunspot minimum, we are attributing exactly the same result to exactly opposite causes.

Long-Distance Forecasts.

"My advice to the public—particularly to farmers and others whose activities are directly affected by the weather—is, don't worry. The sun isn't going to grow cold on us right away. Neither are its spots or lack of spots likely to affect us seriously."

"Is it to be a hot or cold summer," I asked.

"No one knows, and there is no way to tell," Dr. Marvin replied.

"But," I asked, "can't you give a definite forecast?"

"Such a forecast is impossible," he said. "There is positively no basis on which to make long-distance forecasts, covering a year or even a season. It can't be done."

The cause of the cold weather? Well, as I sum up the conversation, eliminating the variation in solar radiation and the effect of sunspots and such, the only answer that seems to remain, as Dr. Marvin said, is:

"The weather depends on the weather!"

THE KEY TO HEALTH AND HAPPINESS
Blue-Jay Tonic
PURIFIES AND INVIGORATES
KEEPS YOU FIT
AT YOUR DRUGGIST
DR. COVENTRY'S INVALID WINE.
RECOMMENDED EVERYWHERE.
THE COVENTRY WINE CO. NEWTONVILLE ONT.

It's So Satisfying--
When exhausted, eat a single slice of
Mackey's Whole-wheat Bread
And see how quickly it renews your energy.
It contains all the precious minerals of the wheat, so vital to health and endurance.
The first slice starts to build health.
ASK YOUR GROCER
MACKEY'S BREAD
LIMITED
Phone 509

HEART PALPITATED And Was Short of Breath

Through one cause or another a large majority of people are troubled, more or less, with some form of heart trouble.

Many people may be unaware of having anything wrong with their heart till some little excitement, over work or worry starts it to palpitate and throb, skip beats, beat fast for a time and then so slow as to seem almost to stop, then it causes great anxiety and alarm.

To all such sufferers

MILBURN'S HEART AND NERVE PILLS

will give prompt and permanent relief. Mrs. Alice Bishop, 15 Hawthorne Ave., Hamilton, Ont., writes:—"I take great pleasure in recommending Milburn's Heart and Nerve Pills to all persons troubled as I had been.

I suffered from palpitation of the heart and shortness of breath; my heart would skip beats, and in the night, at times, I would have to sit up to get my breath. I could not go up stairs without my heart fluttering, and my nerves were all unstrung, but since using your famous Pills I have felt like a different person."

Price 50c a box at all dealers or mailed direct on receipt of price by The T. Milburn Co., Limited, Toronto, Ont.

PRICE OF "FAGS" SAME

No Change to Consumer as Result of Removal of Excise Duty.

TORONTO, May 19.—Cigarette prices will not be affected by the removal of the excise duty that was added last year. One of the biggest manufacturing and distributing firms said that the increase of 1½ per cent. in the general sales tax practically offset the reduction of from $7.50 to $6 in the excise duty.

"We sell a certain brand of cigarettes to retailers for $15 per thousand," said one of the company's officials, "and they dispose of them at 35 cents for twenty, or 20 cents for ten. When the the excise was added last year the price of the small packet was raised from 18 to 20 cents. We have heard nothing from Montreal yet, except a wire to carry on at present prices, but I don't think there will be any change when they have fully considered the situation.

Duty on Raw Leaf

We are absorbing a 6 per cent." duty on the raw leaf now. The 1½ per cent. increased sales tax will apply to boxes, labels, etc., that are included in our costs, so that we do not benefit from the reduction."

This official mentioned that a competitor had recently introduced a ten-cent cigarette on the market, but with the present duties he could not understand how it could be done. The various duties alone amounted to $8.25 per thousand.

SHIP REFLOATED.

NORTH SYDNEY, N.S., May 19.—(Canadian Press.)— The steamer Knockfierna of the Black Diamond Line, was ashore on Point Pius, P. E.I., Thursday for six hours, according to information received by the Dominion Coal Company here yesterday. The ship was refloated under her own power and is reported undamaged. She is bound from a Gulf port to Sydney.

No worry—No hurry—No haste—No waste
When you use
EGG-O Baking Powder
ORDER FROM YOUR NEIGHBORHOOD GROCER
48

The PRIDE of PALOMAR

By Peter B. Kyne

(Continued from yesterday)

Father Dominic had approached the gateman and in his gentle old voice had inquired the price of admittance. It was two dollars and fifty cents! Scandalous! He was about to beat the gatekeeper down; surely the management had special rates for prelates——

A hand fell on his shoulder and Don Miguel Jose Maria Frederico Noriaga Farrel was gazing down at him with beaming eyes.

"Perhaps, Father Dominic," he suggested in Spanish and employing the old-fashioned courtly tone of the hacienda, "you will permit me the great honor of entertaining you." And he dropped a ten-dollar bill in the cash box and ushered the four San Gregorianos through the turn-stile.

"My son, my son," murmured Father Dominic. "What means this unaccustomed dress? One would think you dwelt in the City of Mexico. You are unshaven—you resemble a loafer in the cantinas. That sombrero is, perhaps, fit for a bandit like Pancho Villa, but, my son, you are an American gentleman. Your beloved grandfather and your equally beloved father never assumed the dress of our people——"

"Hush! I'm a wild and wooly Mexican sport for a day, padre. Say nothing and bid the others be silent and make no comment. Come with me to the grandstand, all of you, and look at the races. Panchito will not appear until the fifth race."

Father Dominic bent upon Brother Anthony! a glance which had the effect of propelling the brother out of earshot, whereupon the old friar took his young friend by the arm and lifted his seamed, sweet old face toward him with all the insouciance of a child.

"Miguel," he whispered, "I'm in the throes of temptation. I told you of a thousand dollars which the Senora Parker, in a moment of that great-heartedness which distinguishes her (what a triumph, could I but baptize her in our faith!) forced Senor Parker to present to me. I contemplate using it toward the needed repairs to the roof of our Mission. These repairs will cost at least three thousand dollars, and the devil has whispered to me——"

"Say no more about it, but bet the money," said Miguel. "Be a sport, Father Dominic, for the opportunity will never occur again. Before the sun shall set this day, your one thousand will have grown to ten. Even if Panchito should lose, I will guarantee you the return of your money."

Father Dominic trembled. "Ah, my son, I feel like a little old devil," he quavered, but—he protested no more. When Don Mike settled him in a seat in the grand-stand, Father Dominic whispered wistfully, "God will not hold this worldliness against me, Miguel. I feel I am here on His business, for is not Panchito running for a new roof for our beloved Mission? I will pray for victory."

"Now you are demonstrating your sound common sense,' Don Mike assured him. His right hand closed over the roll of bills Father Dominic surreptitiously slipped him. Scarcely had he transferred the Restoration Fund to his trousers' pocket when Brother Anthony nudged him and slipped a tiny roll into Don Miguel's left hand, accompanying the secret transfer with a wink that was almost a sermon.

"What news, Don Miguel?" Pablo ventured presently.

"We will win, Pablo."

"Valgame dios! I will wager my fortune on Panchito. Here it is, Don Miguel—one hundred and eighty dollars. I know not the ways of these Gringo races, but if the stakeholder be an honest man and known personally to you, I will be your debtor forever if you will graciously consent to attend to this detail for me."

"With pleasure, Pablo."

Carolina drew her soiled little tobacco bag from her bosom, bit the string in two and handed bag and contents to her master, who nodded and thrust it in his pocket.

Two tiers up and directly in back of Don Miguel and his guests, two men glanced meaningly at each other.

"Did you twig that?" one of them whispered. "That crazy Greaser is a local favorite, wherever he comes from. Those two monks and that cholo and his squaw are giving him every dollar they possess to bet on this quarter horse entered in a long race, and I'll bet five thousand dollars he'll drop it into that machine, little realizing that every dollar he bets on his horse here will depress the odds proportionately."

"It's a shame, Joe, to see all that good money dropping into the maw of those Pari Mutuel sharks. Joe, we ought to be kicked if we allow it."

"Can you speak Spanish?"

"Not a word."

"Well, let's get an interpreter. That Tia Juana policeman yonder will do."

"All right, I'll split the pot with you, old timer."

Directly after the first race a Mexican policeman touched Farrel on the arm. "Your pardon, senor," he murmured politely, "but two American gentlemen have asked me to convey to you a message of importance. Will the senor be good enough to step down to the betting ring with me?"

(To Be Continued).

INDIAN RIVER

(Continued from Page 1)

had a boiling place. "This is when the "taffy bee" would be held, when the boys and girls would have a feast of the warm sugar, with all hands joining in the favorite song. "O! boys, it was great to hear those boys and girls sing that song; "The Battle of Waterloo. How those beautifull girls did make the woods rattle. At those girls covered with the best of cloth made by their dear old mothers warm socks, boots made by the shoemaker, no cork heels in those days, no bare necks or knee skirts.—Then for a change a pack of wolves would start howling in some far part of the bush, but we paid no attention to it, —quite used to such things."

"Go back seventy years, "says Mr. Walker, and crime was a thing unheard of, or nearly so. No such a thing as murder or roguery, no lawsuits or trouble between neighbors, all friendly one towards another. Today the country is full of such criminals from the herring pond to the Pacific ocean, so I say if the men of the Gospel do not do more for the bettermen of the human race, two thirds will be took. By the way writers talk they are too mild with their flocks. It was not so in my young life. They were taught the difference between right and wrong. When the men of the gospel hear of any of their flock doing wrong, they should go to that person with a stern look and give him Hell. It is better to get Hell in this world than in the next one. The minister may lose a hand or a few roasted eggs by so doing, but it is worth a chunk of ahm or a lot of roasted eggs to save a man from Hell.

A little sermon on the desirability of being respectful to the old people, "see how they toiled to clear a home for you and all the trouble they had to bring you up a respectful person," is joined to an admonition to rest one day in seven.

"In days of old before transport came and the drovers had to drive their flocks to the sea-board; they would be longer on the way, no sooner was it tried than it was found out they got sooner there by resting one day in seven; the manufactures of salt were told if they let their kettles cool off one day in seven they would have a lot of repairs. That was found all wrong. It was found that the pots lasted longer with one days' rest. Manufacturers of cloth say the goods made by their mem on Monday is better than that made on Saturday. If all this true that the dumb brute and the dead machinery call out for one days' rest in seven, why will men not do so?"

Mr. Walker asserts that in his working life of sixty-three years, he has been told only twice that he did not know how to do a day's work, and that he can do a days work with any man. When he went on his fifth trip to Ottawa they sent a man from the House of Parliament buildings to show "me the great industries of the city. They said I would get run over for the want of my hearing. They were very kind. They showed me a lot of the big industries, the most beautiful lot of polished machinery I ever saw in my life."

"I have been fourteen summers in the fruit business and sold more fruit than any other man in East Peterboro. I have gone as high as 500 baskets of eleven quarts each in a season. I got the name of being the best fruit man in East Peterboro. I am thankful to the woman that bought the fruit from me. They used me good and paid me in honest manner."

Mr. Walker, who concludes with a wish that all the younger generation "will live as long as I have and spend their lives in a better way," says that he never was sick in the course of his seventy four years of life, and was always able to do a day's work. I have a lot to be thankful for, for good health is one of the greatest blessings man ever had.

J. D. Rockfeller would give me a million for my good old stomach, and Morgan would give me another for my sound old heart. Here I be, quite happy, with lots to eat, lots of clothes, lots of good wood in the yard and $250 put away to pay my funeral expenses. You say I am going out of this world cheap. My funeral will be an old time one, such funerals as their were seventy years ago. No style for me. My grandfather was buried in a $5 box and taken to the grave in a waggon. He was ten times a better man than I ever was. What did God say to him, "Well done, old Pete," (that was his name, "come in and have a rest."

"I be thankful, "he says," that I enjoy good health. It seems a long time since I was a wee boy playing around. My good old mother fed me good of the best of good Scotch mother's milk. It made my bones good and strong. No such thing as a rubber hose with a nipple on one end and a milk-tank on the far end in those days. The mother of seventy years ago would scorn such a way of feeding a baby. I be darned sure I never sucked my dinner through a rubber hose."

THE BLUEBIRD

By G. E. VAN LOON

If there is a perfect bird, it is surely the blue-bird; for he is a bird of beautiful colors, a bird of examplary habits and a bird of delightful song. What more can one wish? John Burroughs was an ardent lover of the blue-bird and expressed this admiration in many of his essays. In his first volume we hear him say: "When nature made the blue-bird she wished to propitiate both the sky and the earth, so she gave him the color of the one on his back and the hue of the other on his breast or ordained that his appearance in the spring should denote that the strife and war between these two elements was at an end. He means the furrow and he means the warmth; he means all the soft wooing influences of the spring on the one hand, and the retreating footsteps of the winter on the other."

No doubt some of our love for the blue-bird is due to the fact that he is one of the first to appear after the breaking of winter. He is a harbinger of better days: he is the warden who unlocks our icy cell; he is the wandering minstrel who inspires us to new efforts.

Early in March he comes to us from the south, perhaps from Alabama or Georgia. How pleased we are to see and hear him again! No doubt he is as pleased to see us! How voluble he is! How mellow and sweet is his song, yet there always seems to be a bit of melancholy in it, a yearning, a longing for the impossible. At a distance it seems to be a spirit voice here, there, elsewhere. Last year in early March three or four of them spent the day with me and for that one day, at least, the air seemed vibrant with their "trualy, trualy trualy."

How fine it would be to hold the exquisite beauty and melody of the blue-bird with us all through his season, but where sparrows are, he cannot tarry. They will drive him away every time if they can. And generally succeed. So we rear our blue-bird houses in vain! He is too gentle for these gangsters.

Where conditions are favorable he builds in a tree-hole and rears a brood of four to six, in the meanwhile doing us an inestimable service in destroying great numbers of caterpillars, cutworms, injurious beetles, grasshoppers and other insect foes.

I know of no pleasanter task than that of watching the domestic doings of a family of blue-birds; from the first pale blue eggs in the feather-linesd cavity to the day when the youngsters leave the nest, all is a picture to delight and even though the male carries his duties lightly and "shifts his light load of song, from post to post along the cherless fence," we are perfectly willing to forgive him.

Eight weeks' employment for 1,000 men was recently provided by the "spring-clean" of the Aquitania.

Barrett ROOFINGS
Roofing for every kind of Building - Steep or Flat Roofs

Barrett Everlastic Giant Shingles
The Newest Thing in Shingle Roofing

Economical—Barrett Everlastic Giant Shingles can be laid right over the old roof. (Use 1¼" galvanized roofing nails.) They are made and laid three to a strip. This means big saving in laying costs. Another point—they need no painting or staining.

Handsome—Their surface is of everlasting mineral in artistic shades of red, green or blue-black. They're handsome enough for the finest residence—economical enough for cottage, bungalow or camp.

Durable—Their base is extra heavy roofing-felt—thoroughly waterproofed. These rugged shingles stand staunch and tight against storm and blizzard throughout the years. A special rot-proof "seal back" protects the under side from air and moisture.

Fire Resisting—Because of their heavy mineral surface they are highly fire-resistant.

Come in and see these sturdy, fire-resisting, easy-to-lay shingles. Let us give you figures on a new roof of Barrett Everlastic Giant Shingles. Prices are moderate.

E. I. S. Roll Roofing (Seamless Inch Selvage Edge Roofing)
Total width of roll 32 inches. 15½ of the width of roll is mineral-surfaced. 17½ of the width is plain surfaced to insure firm cementing of the overlap. A roof of E. I. S. is double thickness throughout with weather-proof, fire-resisting mineral surface in red or green.

Everlastic Liquid Roofing Cement
Gives new durable surface to worn-out "rubber" and other prepared roofs—stops all leaks. Easy to apply, low in cost.

Plastic Elastigum Patching Cement
Stops leaks in roofs; repairs flashings, gutters, cisterns, etc. Sticks to wet or dry surfaces. Easy to apply and economical.

Creosoid Fly-Oil and Cow Spray
An effective, economical fly-oil, lice-destroyer and cow spray. It is safe and easy to use, and gives unfailing results.

Barrett Products are made in Canada by Canadians

KINGAN HARDWARE CO., LTD., Peterboro
ALLINS LIMITED - - Lindsay
BONALL & MATTHIE LTD. - Lindsay
LINDSAY COAL CO. - - Lindsay
GEO. T. HANCOCK - - Port Hope.
F. PLANTOFF & SONS - - Oshawa
W. L. ALLEN & COMPANY - Cobourg
E. J. MILLAGE - - Lakefield
A. H. McKEEL - - - Campbellford

The Barrett Company (Limited) Offices and Plants at: Montreal, Toronto, St. John, N.B., Halifax, N.S., Winnipeg, Vancouver.

Splendid Buying Opportunities for Three Hours Tonight from 6.30 to 9.30 o'clock

Children's Mercerized Lisle Socks

33c Pair

How well these Plain Color Kiddies' Socks go with rompers, dresses, etc., of the same or contrasting colors. Dainty shades of romper blue, buttercup, jade green, rose, sky, white and heather make up this great assortment, in all sizes from 5 to 8½.

STREET FLOOR, FIRST CIRCLE

Women's Pure Thread Silk Fibre Open Work Clocked Hose

99c Pair

Yes, $1.39 is the regular price. Tonight we are making it better still, only 99c pair. And their popularity is immense. The quality is dependable. A value that will find favor in every woman's heart.

STREET FLOOR, FIRST CIRCLE.

Tonight Our Second Floor Will Be Alive with Happy Throngs, Eager to Partake of the Huge Offerings in OUR MAY WEEK OF WHITE and Special Selling Week of Dresses

Quantities of sheer dainty Lingerie to glorify your summer wardrobes, and many striking Frocks gifted with grace as well as practicality.

SECOND FLOOR.

Mona Lisa Individual Veils

29c

A very popular Hat Shaped Veil in pleasing shades of navy, purple, brown and taupe; also black. Those who are on the alert for better values will be on hand this evening and partake of the splendid merchandise at prices that put economy within everyone's grasp.

STREET FLOOR, FOURTH CIRCLE

Silk Tricolette Vests

$1.95

You will find in this selling dainty Lock-Stitch Tricolette Vests, opera style, with strap of self material. Colors of pink or white, in regular sizes. This is a very gratifying selection. Pay a visit to our Store tonight. You will be well paid for your trouble.

SECOND FLOOR.

The GRESSMAN Company Limited.

Why Not Go to Church?

Few persons think things through If everybody reasoned this matter of church-going to its logical conclusion there would not be many vacant pews, and a widespread demand for more churches would speedily arise.

The reason is simple: People do not stay away from church because they are opposed to religion or to the church. Far from it. If its existence was threatened, the great mass of the people would fight for it.

But by some curious kink in their mental processes, many non-church-goers fail to perceive that if everybody else followed their example and every honest person grants others the right to do as he does—the churches would quickly pass out of existence.

Every non-attendant upon religious services virtually votes for the elimination of the institution from society.

If a person believes that the world needs the church, he has but one clear, unmistakable and unanswerable way of stating his position. That is by regular church attendance. The man who goes to church stands for an indispensable institution, even as a good citizen stands for the state by voting.

Absenteeism from the ballot-box and absenteeism from church are kindred failures in duty to society.

Of course, that is not the best reason for church attendance. We go to church primarily to express our belief in God and to do Him reverence. The loftiest truth about man is that he is made in the image of the Divine, and has capacity for fellowship with the Infinite.

Worship is the highest function of which human nature is capable. The world does not know much about creeds but when it sees a person attending divine worship it understands him to say by his action, "I believe in God."

Thoughtful persons stand for the church also because the church stands for the best things. The church-goer lines up with the forces which make for righteousness. He is on the side of te people who want to live the noblest lives themselves, and who are trying to help this needy world to do the same.

The most efficient agency of human service on earth is the Christian church. The churchman is a sharer in all the world-wide beneficence of the organization.

They who would make their lives count should be counted among those upon whom the church may count. Therefore, go to church tomorrow.

YOUR BABY AND MINE

By MYRTLE MEYER ELDRED

BLESSING THE INFANT.

We are so wedded to the habit that it is hard sometimes to introduce even one new thought in the dressing of babies that will be accepted. Mothers are so used to the pictures of babies with cunning diapers, fastened with three solid looking safety pins; with long clothed; with swathed legs that one has difficulty convincing them that there are newer and better ways of doing even these time honored things.

There are diapers to be bought which need no pins for fastening because they can be tied securely and firmly with tapes. We use a short garment on the baby from the very first not because of the greater freedom to his legs and because he outgrows the long ones so quickly that before the mother has had time to turn around she has to begin sewing again making short dresses for her active little offspring. By making the first clothes 22 or 23 inches long by the time the baby is ready for short dresses the first dresses are the right size.

We have eliminated the pinning blanket from the modern babies' wardrobe. A good size diaper can be used for the first month or so to put around baby's legs and keep off unsuspected draughts but most mothers in modern homes find that if the baby is dressed in fewer garments and the rooms are the right temperature and he is not handled very much that he has no use for a clumsy pinning blanket.

We should never be so hidebound by habits of thought that we cannot recogaize that new ways may be much better than old ways. This is true in the matter of layets and just because a thing was good enough for our mother's children need not stamp it as being the "only" thing for us.

SAYS CHANGING STYLES MENACE JEWELRY TRADE

CHICAGO, May 19.—(Associated Press).—An attempt will be made by American jewelers this summer to dictate the jewelry styles of the future, according to F. J. Coffey, of Newark, N.J., who was recently chosen president of the National Jewelry Association.

"Jewelry styles have no authoritative source,' said Mr. Coffey. "They are largely accidental.' A reigning Parisian actress whose ears are not pretty hides them with her hair; the feminine world buries its ears under a new coiffure, and long pendant earrings are the vogue.

"A man of fashion wears a jade stickpin to match a new scarf and everybody effects jade stickpins. The accidental discovery of an old pharaoh's tomb set going a craze for Egyptian jewelry. When this old king, from his throne of 3,500 years ago, can dictate jewelry styles for America it is time for jewelers to take concerted action to regulate styles which too long have been dominated by caprice and accident."

President Coffey was empowered by the National association to appoint a styles committee to report at the convention at Attleboro, Mass., next summer.

"The rapidity with which jewelry styles change," continued Mr. Coffey "has become an important problem to jewelers. Following some fad of the moment, a jeweler lays in a stock of jewelry which is rendered almost unsalable by a new fad that appeals to popular taste. These swift changes entail an enormous loss to the jewelry business."

When a Scream Startles You

—and your heart jumps up in your throat—and you know one of the children is hurt—run to the medicine cabinet for the bottle of

AbsorbineJr

Whether it is a cut hand or a gashed knee—a torn arm, burnt finger, sprained ankle, bruise or open wound—apply "ABSORBINE JR." full strength.

It may smart for an instant—but it will cleanse the wound, destroy germs, prevent infection, ease the pain and promote rapid and healthy healing.

For toothache, saturate cotton with "ABSORBINE JR." and place in the cavity in the tooth. Then rub the face with this reliable liniment—it stops the pain.

If the children get sore throat or tonsilitis, make a gargle with "ABSORBINE JR." You see how useful, how handy, how necessary it is to keep a bottle of "ABSORBINE JR." always in the house—it saves so much pain and suffering.

$1.25 a bottle—at most druggists' or sent postpaid by

W. F. YOUNG Inc.,
Lyman Building. - - Montreal.

PAIN AFTER EATING

Proof That the Stomach is Weak and Needs Toning Up.

Generally speaking, a person in good health can digest most foods. If not, and there is pain after eating, the stomach has lost tone and is too weak to do its work. In that case your stomach needs strengthening and the way to do this is to build up your blood with Dr. Williams' Pink Pills.

There cannot be good digestion without a sufficient supply of good red blood, and there is nothing better than Dr. Williams' Pink Pills to renew and enrich the blood. That is why they have proved so successful in thousands of cases of indigestion. Mr. D. J. Shaw, Selkirk Road, P.E.I., has proved the value of Dr. Williams' Pink Pills in a severe case of indigestion and relates his experience for the benefit of other sufferers. He says: "I suffered from indigestion for a number of years. My case was so bad that words fail to describe it. My appetite was gone, constipation was present, and my nerves were all on edge. I could not sleep well at night, and the world was a dark spot to me. I tried a number of remedies, but without any benefit. Then Dr. Williams' Pink Pills were recommended, but without much faith, after so many failures, I decided to try them. After taking three boxes I noticed a change for the better. Then I got three boxes more, and found I had a genuine remedy. I continued the treatment, took moderate exercise, could take good plain food without suffering as formerly, and proved that these pills make good blood, and that this good blood will restore the stomach and nerves. Anyone suffering from stomach or nerve troubles will make no mistake in giving Dr. Williams' Pink Pills a fair trial."

You can get these pills from any medicine dealer or by mail at 50 cents a box from The Dr. Williams' Medicine Co., Brockville, Ont.

QUIZ CORNER

CANADA'S BANK SAVINGS.

Q—What are the present savings in Canadian banks?

A—The deposits in Canada's banks on March 31, 1923 which represent the savings in part of the people, totalled $1,718,000,000.

TREATY OF GHENT.

Q—What was the Treaty of Ghent?

A—The Treaty of Ghent, signed in that Belgium city on December 24, 1814, marked the official closing of the War of 1812-14 between England and Canada on the one side and the United States on the other, since then there has been unbroken peace.

THE NAME OF OTTAWA.

Q—Where did the city of Ottawa gest its name?

A—The city of Ottawa is named from the River Ottawa on whose banks it is situated and the world itself commemorates an Indian tribe from a word meaning "to trade" as they were noted as inter-tribal traders and baterers.

Go-Getters

Mother Goose Today

Jack be nimble, Jack be quick;
To reach success, just try this trick;
The want ads daily read with care;
That "something better" waits you there.

Beauty secret: Tell the barber how you want your hair cut.

A grouch may be a man who married a woman to share his troubles and found out she caused them.

PRODUCE MARKET

New potatoes are coming in fairly plentifully, and have decreased in price, selling now for 75 cents a peck. Cucumbers are noticeable in fruit-store windows, the domestic hothouse product costing about twice as much as those brought all the way from Florida. Long-stemmed asparagus is plentiful, and strawberries from Louisiana are 25 cents a box. Carefully-packed cherries are 90 cents a pound.

Butter is firming up a little, with a cent or two increase on the pound, and cheese has dropped a couple of cents. Live hogs are up a quarter on the hundredweight.

Fruits.

Bananas, doz. 30-60c, lb. 10c; oranges, 29-80c; bitter oranges, 15-29c doz.; grape fruit, 10-15c each, 2, 3, for 25c; Malaga grapes, 50c lb.; lemons, 30-40c doz.; cranberries 2 lbs, 25c; Smyrna figs 40-50c; cooking figs, 15c lb; dates, 2 lbs. for 25c; Spy apples, $1 pk; Baldwins and Starks, 40-70c pk; russets, 20c pk.; strawberries, 25c a box; rhubarb, 10c bunch; pineapples 25-40c each; $2.50-$4.50 doz.; cherries, 90c lb.

Cocoanuts, 10-15c; chestnuts, 30-40c lb.; mixed nuts, 25-30c lb.

Vegetables.

Beets, 12½ lbs. for 40c; new beets, 15c bunch; carrots, 12½ lbs, for 30c; new carrots, 15c bunch; parsnips, 5c lb.; turnips, 5-10c each; leaf lettuce, 5-10c; Iceberg head lettuce, 20-25c; cabbage, 10-15-20c; new cabbage, 12½c lb; domestic potatoes, $1 bag; new potatoes, 20c measure, pk., 75c; sweet potatoes, 10c lb; domestic onions, 5c lb.; Spanish onions, 4 lbs, 25c; Bermuda onions, 2 lbs 25c; green onions, 5c; spinnach, 20c lb; parsley, 5c; green peppers, 10-15c each; cucumbers 2 for 25c; (Florida) and 20-25c; (hothouse) tomatoes, 60c lb.; Florida, 30c; endive, 10-15c bunch; radishes, 2 for 25c; California celery, 15-25c Lima beans, 10c lb; string beans, 50c lb; artichokes, 20c each; asparagus, 25c; eggplant, 35-50c.

Dairy Products.

Butter, creamery, 34-38c; dairy, 32-34c; oleomargarine, 25c; eggs, 28-30c doz.; lard, 17-23c; shortening, 17-18c; cheese, new, 23-25c lb.; old cheese, 40c lb.

Fish.

Salmon, pink, 20c lb; red, 18-25c; salmon trout, 25c; white fish, 18c; halibut, 28-30c; haddies, 18-20c; boneless, 25c; fillets, 28c; kippered herring, 20c; salt herring, 60c doz; sea herring, 10c lb, fresh, 3 lbs, for 25c; snacks, 35c; smelts, 20-30c lb.

Meats.

Beef, lb. 10-30c; pork, 17-35c; bacon, 32-50c; sausage, 18-20c; veal, 10-30c; lamb, 12-35c; mutton, 12-30c.

Chicken, lb. 30-35c; hens, 24c lb.

Hogs thick, smooth, cut, $11.00; select graded, $12.00; dressed(head on), $10.00; dressed (head off, $17.00.

Grain (Wholesale and Flour.

Wheat (Fall and Marquis) $1.00-$1.05 bu; spring wheat, $1.00-$1.05; peas, (No. 1) $1.25-$1.35; No. 2, $1.15; oats, 55-60c; rye, 65-75c; barley, 60-65c; buckwheat, 75c; alsike $4-$5; red clover, $5-$9; sweet clover $3-$3.25 bu.; cleaned, $5.

Flour, half bbl. $3.75-$4.00; pastry flour, 24-lb. bag, 85c.

shorts, ton, $30.

Hay, Bran, Etc.

Cow hides, heavy, 8c; light, 9c; horse hides, $2.50-$3; calf skins, veal, 12c; deacons, 50-75c; kips, 10c; sheepskins, $1-$1.50; shearling, 20-25c.

Wool, 18-23c.

Hides and Wool.

New hay (loose) $12-$13; baled, $14-$16; straw, $8-$12; bran, ton, $28;

SMART OUTFIT.

At a smart tea recently there was a conspicuously chic outfit—a gown of brown crepe with a fur skirt, of brown crepe with a full skirt, banded with wide brown velvet ribbon worn with a caracul jacquette and a hat of tan coloured suede.

Exchange Rates

WHEN you require information regarding foreign exchange, call at our nearest branch. In direct wire touch with money markets throughout the world and closely affiliated with financial institutions abroad, this bank is able to quote the closest possible rates on drafts and bills of exchange, and to negotiate purchases and sales promptly and satisfactorily.

THE DOMINION BANK
PETERBOROUGH BRANCH,
JOHN CRANE, Manager.

Late Planting of Garden Vegetables.

(From Experimental Farm.)

A great many of our vegetables requiring a comparatively short season for development are raised and used only once during the season in the average kitchen garden. Experience has shown that a succession of these crops is both possible and practical, and, although the early vegetables may be in a measure replaced by the later maturing sorts, they are, nevertheless, appreciated if available during the entire season. Spinach is as acceptable during August and September as in June; crisp fresh lettuce will make just as good a salad in autumn as in the early summer; green peas are a favorite dish at any time of the year; and late garden beets and carrots always seem to come in at the right time.

By correct arrangement and choice of the right varieties, such vegetables may be made to follow each other, thus making the garden more productive and eliminating the vacant spaces. Late cabbage may be transplanted into the vacant spaces left by early peas; spinach will follow raddish or lettuce; and peas will successfully follow any of the earliest vegetables.

On the Dominion Experimental Station at Lennoxville it has been found that the most satisfactory varieties for late planting, and the latest dates at which they may be successfully planted, are as follows:

Spinach, Victoria—August 5th.

Raddish, French Breakfast—August 5th.

Lettuce, Grand Rapids—July 15th.

Garden beet, Detroit Dark Red—July 15th.

Garden carrot, Chantenay—July 5th.

Pea, Thos. Laxton—July 5th.

Cabbage, Copenhagen Market — June 20th.

Cauliflower, Early Snowball — June 20th.

In all late sowings the seed requires a deeper covering than if sown in the spring. During the summer months the surface of the soil is often quite hot and usually too dry to permit of germination. Seed planted shallow will, therefore, germinate poorly, and any seedlings that may get started will usually die during the first dry spell as a result of the young roots not being able to reach moisture. Accordingly the depth at which the seed should be placed is governed by the depth at which moist soil may be found. This will usually be from one to two inches.

The back seats of a movie are usually the coolest, but sometimes you find Z row as hot as H.

No man is as bad as he looks before breakfast.

WHERE TO WORSHIP TO-MORROW

PRESBYTERIAN CHURCHES

St. Andrew's JAMES ROLLINS, B.A., Minister
Cor. Rubidge and Brock. SERVICES 11 A.M. and 7 P.M.
THE MINISTER will conduct both services
11 a.m.---MORNING WORSHIP Bring the Children
7 p.m.---"THE CHRIST FOR TO-DAY"
A Message To Working Men
MR. JOHN CRANE, Director of Music
EXCELLENT CHOIR A FRIENDLY CHURCH

KNOX
Morning Service - - 11 a.m.
Sunday School - - 3 p.m.
Evening Service - - 7 p.m.
MR. J. A. JEFFRIES, A.G.C.M., Organist and Choir Leader
Seats Free Good Music Strangers Welcome

St. Paul's REV. ROBERT POGUE, Minister.
Cor. Water and Murray Streets.
"A Church for All."
THE MINISTER Will Preach at Both Services.
Public Worship at 11 a.m. and 7 p.m.
Sunday School at 3 p.m.
A SPECIAL DAY OF PRAYER IN VIEW OF CRISIS OVER CHURCH UNION AND MISSIONARY DEFICIT.
Mr. Martin Chenhall, A.R.C.O., Organist and Choir Leader

ANGLICAN

ST. JOHN'S CHURCH
REV. R. C. BLAGRAVE, D.D., Vicar
Rev. O. G. H. LLOYD, Assistant.
8.30-a.m., Holy Communion.
11 a.m., Holy Communion. Dr. Abbott-Smith.
3 p.m., Sunday school and Bible Classes.
7 p.m., Dr. Abbott-Smith.
R. J. Devey, Organist and Choirmaster.

ALL SAINTS' CHURCH
Corner Rubidge and Sherbrooke.
REV. R. B. GROBB, M.A., RECTOR
Whitsunday.
SERVICES,
11 A.M. AND 7 P.M.
PREACHER,
REV. R. B. GROBB, M.A.
Holy Communion after the Evening Service.

ST. LUKE'S CHURCH
Ashburnham — Peterboro East.
REV. GEO. J. BOUSFIELD, B. A., RECTOR.
Services at 8 a.m., 11 a.., and 7 p.m.
3 p.m., Sunday school.
Holy Baptism by appointment.

ST. GEORGE'S CHURCH.
South Peterborough — George and Braidwood.
Rev. W. R. Courage, Rector.
Whitsunday,
11 a.m., Holy Communion.
"The Greatest Gift."
3 p.m., Sunday School.
7 p.m., Evensong. "Drifting."

ST. JAMES' METHODIST
Minister, J. F. Chapman, B.A., 163 Romaine Street.
11 a.m., The Church at Philadelphia.
Sunday school, at 2.30 p.m.
7 p.m. The Investment of Life.
Mr. Leslie Unitt, Organist and Choir Leader.

ROMAN CATHOLIC
ST. PETER'S CATHEDRAL.
Low Masses during the summer at 7.30 a.m. and 9 a.m. High Mass at 10.30 a.m.

TRUTH MISSION,
REV. DAVID McKEE, PASTOR
9.45 a.m., Mission school.
11 a.m., Morning service.
7 p.m., Evening service.
Morning subject "My Peace I Give.' Evening subject "After death —What?"
Bible reading in pastor's home every Monday evening. All welcome.

MISCELLANEOUS
ASSEMBLY HALL.
George Street, First Floor Old Opera House Building.
Breaking of Bread, 11 a.m.
Sunday school, 3 p.m.
Gospel Meeting, 7 p.m.
"Except a man be born again, he cannot see the kingdom of God."—John iii:3.

Murray St. Baptist Church
C. W. ROSE, D.D., Pastor.
11 a.m. "FIDELITY"
7 p.m. "IMMORALITY"
Pastor will Preach both Morning and Evening.
Strangers will always be welcome. The Music, with Miss Bridge as Organist and Mr. Brown as Director, is proving most satisfactory.

PARK ST. BAPTIST CHURCH
REV. W. E. MORROW, Pastor 188 STEWART STREET
11 A.M. "A MALE QUARTETTE"
3 P.M. SUNDAY SCHOOL AND BIBLE CLASS
7 P.M. "AN ARROW SHOT THROUGH THE WINDOW"
Last of Series on Bible Windows

TRINITY METHODIST CHURCH Rev. A. J. Langford, Pastor
11 A.M.—"THE PASSION OF GOD" (JUNIOR CONGREGATION), BIBLE STORY: JACOB AND ESAU
7 P.M.—"LIBERTY, MODERATION AND LAW."
A.M. Anthem—"There Is a Holy City".....Shelley
Soloists: MISS G. LEBARR, MRS. E. KITNEY
Soprano Solo—"Callest Thou Thus, Oh Master".....Miltzke
MRS. GEO. H. KING
P.M. Anthem—"The King of Love My Shepherd Is".....Shelley
Soloists: MRS. E. KITNEY, MR. N. STAPLES
Contralto Solo—"Out of the Deep".....Eville
MISS BUELAH PAYTON
Trio—"Nearer Thy Presence".....Pierce
MRS. H. DOIG, MRS. E. KITNEY, MR. A. FENTON
GEO. H. KING, Organist and Choirleader

GEORGE ST. METHODIST CHURCH
Rev. W. Harold Young, M.A., B.D., Pastor
The Pastor Will Preach At Both Services
11 a.m.—"CERTAIN RECIPROCITY"
7 p.m.—"WILL THE EMPIRE GO THE WAY OF ROME"
Soloist for To-Morrow: Dorothy Allan Park
Musical Director John H. Renwick
"The Lord Reigneth; Let The Earth Rejoice"

Mark Street Methodist Church
REV. G. E. ROSS, M.A., Pastor.
Morning - - "WAITING AT THE POOL."
Evening - "WHAT HAVE WE STOLEN TO-DAY?"
Sunday School 2.45 V. Boorman, Choir Leader and Organist

GOSPEL HALL
The Revival Spirit still continues, everyone is looking forward to The Open-Air Work.
To Morrow Night one of those Special GOSPEL Song Services will be held.
SUNDAY SCHOOL AND BIBLE CLASS AT 3 P.M.

BETHANY TABERNACLE
REV. A. DONER, Pastor
THE PASTOR Will Preach at Both Services, Morning and Evening. These Messages are planned to steady your storm-tossed souls, and will point you to Peace and Rest.
We invite every Man and Woman with a hungry, inquiring heart, and will warmly welcome you.

TURNBULL'S MAMMOTH FIRE SALE

7 - BIG AFTER SUPPER SPECIALS - 7

Sylvia Plates
Reg. up to 42c
To-night
2 for 35c
8in. Dinner Plates, 7in. Breakfast Plates, 6in. Tea Plates, 6in. Soup Plates, 5in. Bread and Butters — in pretty Green designs, English Semi-Porcelain. Reg. to 42c each.
To-night ..... **2 for 35c**

Camisoles
Regular $1.75
Saturday Night
98c
(Top Floor)
Wash Satin Camisoles, elastic top and bottom, ribbon shoulder straps. Choice of White, Mauve, Flesh, Black or Navy. Good $1.75 value.
To-night ..... **98c each**

Silk Hose
6.30 to 9.30
To-night
39c
Ladies' Silk Hose, Lisle foot, deep Lisle top, plain ribbed, or clocked (Seconds), in Black, Brown, White, Navy, Grey, and Sand. All sizes.
6.30 to 9.30 ..... **39c Pair**

Gents' Linen Handkerch'fs Half-Price
25c
Men's Pure Linen Handkerchiefs, narrow hemstitched hem, closely woven. Regular 50c value.
Saturday Night Special, **25c**

Neckwear
Reg. up to $2.25
To-night
89c
New Styles, New Colour Combinations.
An assortment of choice Neckwear, interpreting the latest and most desirable modes. Included in the lot are Berthas and Bramley Sets. Regular values up to $2.25. Your choice
To-night at ..... **89c each**

White Silk Gloves
Regular $2.00
To-night
89c
Heavy White Silk Gloves, double tips, 2-dome wrist, self points. All sizes. Regular $2.00.
To-night ..... **89c pair**

Persian Blouses
Reg. $6, To-night
$3.98
(Top Floor)
Just a limited quantity of Ladies' Paisley and Persian pattern Blouses; pleasing style, beautiful colour combinations. Regular $6.00 value.
To-night **$3.98**

BUILDING CONDITIONS ARE FAR FROM IDEAL

Bricklayers, Plasterers, Stonemasons, House Painters and Carpenters, Say Arts Are Being Lost—No Apprentices.

By F. H. DOBBIN

All over the country we find discussions coming along in the papers as to the dearth of mechanics, those who find or gain a living in the building trades. And learned are the reasons advanced. The whole situation has been analyzed by industrial sharps, who sit at desks and try to prove this and that, and discover reasons; to be further added to such already advanced as to why a situation as we now find has arisen. In Peterborough only eleven bricklayers, about the same number of plasterers, a few more of carpenters and only a very small force of stone masons. And the industrial sharps asks why, if there be a scarcity at times, more men are not learning and qualifying in these and the kindred trades? For it is quite clear that the apprenticeship system, so far as training new men to take the places of those who leave the city or pass away, has broken down. Not only down but it is pulverized.

So some personal enquiry was made amongst the men who should know, viz. those now following the occupations.

For if such men cannot put a finger, so to speak, on the impelling cause then no one can. To give to his impressions, our friend, a working bricklayer, (and a very good one at that), backed up against the wall of the Royal Bank building and let himself loose on the situation. His words are here printed pretty much as he uttered them.

"Bricklaying, in this section of Ontario at any rate, is a seasonal occupation. The winter knocks us out. Laying brick in freezing weather is slow work, necessarily so. With a pair of mittens on his hands a man cannot "sense" the feel of the brick and he is hindered. Let alone the other parts of his body that are cold and uncomfortable during a snow storm and in zero, or below zero weather. So men proposing to build are scared off by the fear of increased costs. Of course in the case of a factory building it can be passed along to the public inthe overhead, but in a house or home that cannot be done nearly so readily. So there is little work offered.

"I, for instance, have not done a scrap of work since end of last October, until I built a chimney couple of weeks ago. I've had five months of idleness, with nothing coming in. If I had'nt something laid by, I'd starve. But five months being idle eats up all that I've saved during the summer. Such conditions are likely to be the rule, always, for we can't change the climate.

"You ask as to how many apprentices we have, learning the bricklaying? I think there is one, who is working, when work is to be had, with his father. Not more than one a year would be the average. Do you really think, speaking as man to man, that I should bring up my boy to a trade that will let him work only seven months in the year. The thing is absurd. And all other men think the same and the boys realize the fact for themselves. No, he's got to go at something that will give him a chance at steady work. We have thirteen bricklayers now in the city and only a few are occupied. The cry is that the trade wage of $1.00 per hour is extortionate, but is it? If you'll give me steady work for ten months in the year I'll work for 65cts. per hour. Its the blamed out-of-work spells that cut down a man's earnings. Other building trades can speak for themselves. Go and ask them."

A plasterer had the same story. Want of continuity, (he took more words to explain the situation) was what was the matter. Long periods of unemployment disheartened a workman. What the building trades desired in the way of work, was not the spasmodic erection of a factory or two or some public building, but, if at all possible, a continuous erection of homes and houses, same as we had in Peterborough in 1884 to 1898. In those days the local papers, once each year, printed a building list, and the list told of the erection of from three to four hundred houses each year. All that is gone. He knew of only one apprentice to the plastering trade. As for men leaving the city, what else could they do than go where work was to be found. Their families were here as yet, but might follow if deemed prudent so to do.

A stone mason said that his work was fast becoming a lost art. Very few entirely stone foundations were now built. Stone, for one thing, was getting scarcer, where thirty years ago farmers were glad to have the fields and fence corners rid of stone heaps.

The house painter had his tale of woe. It was true, as was mentioned, that all the houses built in the past were there to be painted and garnished, inside and outside. But he said, that the ready-mixed paint business had played hob with the laying on of colors, if not of laying-on of hands. Any man could get a can of paint and a brush and make some shift to apply. Often, with no knowledge of paint, preparation and results were almost futile. But if it pleased the owner, who would kick.

He said he had engaged a youth to teach him the painting business, including the mysteries of mixing paints, house decoration, etc., The youth had no experience at all. Paid him 40cts. an hour to get him and hold him as an apprentice. In five weeks another painter coaxed the youth away at 50cts. the hour. And then an outside man came along and picked the boy up at 60 cts. an hour and took him out of town. There will be no more student situations with that employing painter after this.

The carpenters are not so badly off, for the trade has many ramifications, from real house building to near-carpentering. Very many fewer wholly wooden houses are being built, which cuts down the opportunity for work in this trade. In the days of the clapboarded house, the hammer was heard all over the town. Now it is muffled, or hammering inside the building. Repair and replacement work finds jobs for many. Changes and alterations account for considerable work, but the same dearth of apprentices is evident. How is this to be remedied, that we may have building mechanics for the future?

The rule of free trade says to bring in anything that you can buy or get cheaper than you can make it yourself. Which means that we should be content to have come to us the skilled worker from England or Scotland, and hitch up with our economic system. But those now in the trades protest that if the whole work enough now in sight, to keep those we have occupied, why bring in others to glut the market, and possibly bring down wages below what is claimed to be a fair living standard. There is little use discussing what each man calls a living wage, for there be so many standards of living, one for each individual, that no economic good might result. And, in reply, the man who is proposing to have a house built, comes back with his side of the question and flattens out a whole raft of objections. The man says, and with some assurance of truth in the facts, that between the cost of labor and the demands of the supply houses and companies in the way of materials, a fellows ambition to get a house built is paralyzed. To get an idea of this sort of thing and to see what facts would really be, a competent bricklayer was asked to supply a figure for the brick and laying in the construction of a cottage, twenty-four by thirty feet in dimensions, with a wall of thirteen feet in height. The possible owner received what he affirmed was a shock. Somebody had told him about building a house down around Keene and he anticipated that the thing, if correct, could be duplicated in this city.

It was figured that it would take 18,000 brick, (allowing for the average openings for doors and windows, and that the bricklayers bill and the brick combined would amount to $720.00. When the man had gotten the prices for the concrete foundation and the cellar floor, he began to experience cold feet. The roof, as completed, gave him further consternation, and the finishing up with the usual fixings and furnishings in the way of glass and hardware, squashed out his intentions. He said he'd postpone operations to a more convenient season. As to the plumbing, well that we affirmed was a crime. He concluded that the whole thing simmered down to a proposition as to what every one connected with the putting up of the building could get out of it. Which is logical, as most business in now conducted.

But to come back to the possibility of a revival of the apprentice form of trade tuition. Real intelligence in any trade or occupation starts in the preliminary deduction. That we have in our schools, such as the Collegiate institute. It is now well recognized, (object as thousands do to the statement,) that a boy matriculated from the Collegiate Institute very seldom takes to the learning of a trade. He should do so, and help to give us a race of mechanics who could be further on trained to take positions of responsibility. But the boy's mother thinks and says that John is too good for a mere mecehanic and must study for one of the professions, or near professions, and John, being of a mind that the best thing in life is to drive a Ford car, may or may not agree with the maternal understanding. He declines to get to a trade and takes up some in-between work or occupation and in the end becomes a stock broker, agent helper, office man or other function. It is accepted as a fact that in Ontario, today, we have too few of men who make things. Our national imports show this. But who will make. Certainly the sons of our fathers now in the land are not in the way of making.

At the Fifth Annual Conference of the Association of Canadian Building and Construction Industries, held recently in the city of Quebec, a paper was read by Mr. M. J. Pigott, (of the Pigott-Healy Constucution Company, of Hamilton, Ont.) on "The Shortage of Mechanics and the Cure", in which is outlined a system of apprenticeship which he proposed for adoption in the building and construction industry.

The paper included a very informative report in regard to employment, unemployment, the dearth of young men in taking up the prosecuting of trades for a livlihood, and an analysis of the immediate condition in Ontario so far as the building trades were concerned. Reports from authentic authorities were received, and a few extracts may be informative. In London, Ont., the apprenticeship system was practically out of vogue. In Sarnia there was only one apprentice to the building trades. In Woodstock there had not been an apprentice in the last five years. In Peterborough it was reported about twelve years since the last bricklayer and plasterer learned the trade in the city. Only one apprentice in Niagara Falls. In Sherbrooke, Que., no apprentice whatever at any of the building trades at the present time. And the comment was made that with full knowledge of the urgency, in spite of high wages beingpaid to building mechanics, the apprenticeship system was in no better condition today; that in fact it was clear that as a means of adding to the numbers of our building mechanics the present lack of system was total and absolute failure.

And the further significent conclusion was reached, that for many years the percentage of young men entering high school has been increasing. That it is found, generally speaking, the boys entering high school today are lost to us by the time they have completed their high school education and headed toward the professions. And that from amongst those who receive some form of early rtaining in the technical schools, the percentage who enter the building trades to gain a livlihood is very small.

This report, and discussion, appears in the March issue of the Labor Gazette, and should be very carefully read and considered by all interested in the future of our mechanical trades as related to building, ans also interested in the propositions to establish technical schools.

MOST PITIFUL SIGHT IN LIFE

Is a Man or Woman Who Has No "Will-Power" as a Result of Nerve Force Exhaustion.

All the physical suffering which may be caused by nervous irritability, headaches, backaches, indigestion, heart palpitation, etc., as a result of nerve force exhaustion, are nothing as compared with its awful effects upon the mind and "will power."

The most pitiful sight in life is a man or woman who has "no will"—who has noble impulses and desires but not enough "will power" to carry them through. The memory also fails, the judgment is bad and everything therefore seems to go wrong.

In such cases, do not take mere stimulating medicines nor narcotic drugs (which only further injure your delicate nervous system), but what you need is something to put more nerve force into your nerves and more iron into your blood to help make new nerve force with which to feed your starving nerve cells. This is most effectively accomplished by the free use of Nuxated Iron. This valuable product contains the principal chemical constituent of active living nerve force in a form which most resembles that in the brain and nerve cells of man. It also contains strength-giving organic iron for the blood and may therefore be said to be both a blood and a nerve food. Over 4,000,000 people are using it annually. Satisfactory results are guaranteed to every purchaser or the manufacturer will refund your money. Beware of substitutes. Look for the word "Nuxated" on every package. Sold by all druggists.

NUXATED IRON
For Red Blood Strength and Endurance

Make the Home Springlike With Flowers

Fresh supplies Daily of Cut Flowers, and Blooming Plants of all kinds—Prices always reasonable—Quality always right,

Peterboro Floral Co.
247 GEORGE STREET
Phones 1395-456
Nights and Sundays 1668

for Diaper Rash
YOU want to relieve baby's tormenting pain and itching just as soon as you can.
Buy it to-day
Try the Drug Store First
Johnson's Baby Powder

THE HERITAGE

There is a beauty, grave and wise,
That youth has never guessed:
Nor gained from all the richest lore
With which their dreams are blest.

It is the gift the kind years bear
To those grown old who know
The legacies that grief can bring
And joys before they go.

—Arthur Wallace Peach.

You expect to live a lifetime with your piano. YOU CAN if it's a

HEINTZMAN & CO.
Grand or Upright

These famous pianos are built to last—not a detail of construction is overlooked. In many families throughout the Dominion they have passed from generation to generation—decade to decade.

The rich, true-toned melody of these pianos has given them the first place with the world's greatest artists and in Canada's best homes.

Instruments of Finest Quality Since 1850

Heintzman Hall
Royal Bank Building
Cor. George and Hunter Streets.

NATIONAL COUNCIL OF WOMEN TO MEET

Question of Coal Supply Will Be Discussed at Convention.

HALIFAX, N. S., May 19.—(By Canadian Press)—Delegates from many parts of the Dominion will gather in this city to attend the Thirtieth Annual meeting of the National Council of Women of Canada, to be held from June 21 to 27.

Among the speakers will be Magistrate Margaret Patterson, of Toronto; Mrs. Adam Shortt, of Ottawa; Brig-General Sir W. S. Hughes, Superintendent of Canadian Penitentiaries; Professor A. B. Munro, of Dalhousie University, and other to be announced later.

The national council of women was founded in 1893 by the Marchioness of Aberdeen, whose husband, the Earl of Aberdeen, was at that time Governor-General of Canada. Nation-wide organizations federated with the national council include the Imperial Order of Daughters of the Empire, the Canadian Girls Guides, Young Woman's Christian Association, Canadian Women's Press Club, and several others. Miss C. E. Carmicheal, of New Glasgow, N. S., is the president of the national council.

The Medical Alumnae of the University of Toronto, which is federated with the national council, will introduce a motion at the annual meeting that the provincial governments be requested to establish by legislation the principle of "community of interest" between husband and wife, with regard to all real property acquired by them "as a result of their common labor and effort." It proposes that the husband shall have the management of the community property, but shall be restricted as to selling or mortgaging real estate, or leasing same for more than one year without the concurrence of his wife. In connection with this question, the local council of Welland, Ont., recommends that "it be made illegal for the husband to invest his earnings in mining or other stock, or attach his name to a bond for security without his wife's full knowledge and consent."

The national council of women wils consider the question of co l supply! "The distress suffered in Ontario last winter through the restriction of coal shipments from the United States," says a motion to be presented by the Local Council of Toronto, "has again demonstrated the dangers attending the province's economic dependence for fuel on that country." Continuing, the motion reads: "Ample supplies of good quality coal for heating purposes can be found in the provinces of Nova Scotia and Alberta, and by means of an efficient and cheap system of rail and water transportation it could be made available in Ontario." The motion recommends that the national council of women urge the Federal Government to investigate the whole situation and ascertain whether or not means can be devised to supply Ontario with coal from Alberta and Nova Scotia fields for heating purposes. The Government is testing the burning qualities of the Alberta coal in Toronto at present.

A motion will be presented that in, all vital statistics, such as birth certificates, census returns, etc., the Federal Government should record as Canadians all persons born in Canada of native-born or naturalized parents. The object of this motion, introduced on behalf of the Kitchener and Waterloo local councils, is to individualize the nationality of the Canadian-born.

The question of marital relations and unlicensed, unsupervised rooming houses will be brought up by the Toronto Local Council. The Toronto council will recommend that the national council of women should urge upon local councils the necessity of studying the problem in their own locality, and if possibl, making a survey of the situation, with a view to working out a plan of remedying existing conditions.

A resolution that the national council of women place itself on record as being "fervently and earnestly opposed to international disputes being settled by warfare," and that such questions should be settled by arbitration" will be presented by the local council of Portage La Prairie, Manitoba.

The Ontario women citizen's association will urge that the council approach the Federal Government, with a petition that capital punishment be abolished.

Frogs that bark like dogs were discovered in the wilds of Santo Domingo by an exploration party.

LOCAL FREE MASONS

(Continued from Page 1)

with such exemplary veterans in the service of Masonry as Rt. Wor. Bros. Harry Rush, E. H. D. Hall, E. A. Peck and others of Peterborough, and he emphasized his contention that every Mason's ambition should be to help others, thereby aiding substantially to the good and welfare of mankind, individually and collectively. The fundamental principles of Masonry are, he said, founded on the "fatherhood of God and the brotherhood of man," and the highest worship of God is the service of man. We find our greatest joy and happiness in unselfish giving and service — in what we do for others, not in that which we do for ourselves. This world to-day, he continued, needs love, sympathy, tenderness, charity and cheer; but best of all, that "service" which will be exemplified by visiting the sick, feeding the hungry and comforting the sorrowing.

Turning to the ladies, in conclusion, the speaker assured them that Masonry was far from being a selfish institution; and he ended a five minutes' merry raillery on the subject of man's hopes now that woman has her franchise, together with a man's pay for a day's work, with the warmest eulogy of mothers in general.

Not a Religion.

Grand Secretary Logan found cause for congratulating Corinthian Lodge for its marked progress, and in that during its history of 75 years he heard not a single hint of one retrograde step. Not pretending to define what Masonry is, he would, however, he said, tell the company his idea of what it is not. For instance:

Masonry is not a religion and was never intended to be one. It has no denominational splits, for long ago Masons adopted the principle of church union so far as practising in harmony and without either acrimony or differences is concerned.

Masonry is not a reformatory. We don't pretend to take in a morally bad man in the hope of making a good man of him. Such is contrary to our precepts.

Neither is Masonry a benevolent institution, public opinion to the contrary. But we do an immense amount of charitable work without advertising the fact, and in one year spent a quarter of a million dollars in charity, placing the money where it would do the most good.

Then Masonry is not a secret society, and in England is excluded from the list of organizations for secret activities. A Mason's chief concern is to apply Masonic principles in his home, his business, his social relations and in his civic affiliation—that he may use the instrument of Masonry given him to make all men better citizens, not only in the little community in which they live, but of the great world in general.

District Deputy Grand Master W. G. Groves, of Lindsay, in a few brief remarks suitable to the event, congratulated Corinthian Lodge on its exemplary personnel, composed of representative men of Peterborough city.

O, Canada

The toast to Canada was appropriately proposed by Wor. Bro. Dr. M. A. Morrison, who briefly sketched this country's many resources and emphasized the great responsibility rested in Canadians to take advantage of this great Dominion's natural wealth in the interests of not only Canada but of the great empire of which she forms an integral part.

In response Dr. R. G. Blagrave said Canadians, to develop into that great nation which is their ambition must cultivate intensive work and that advanced education which consists of a broader vision and wider sympathy to the exclusion of provincialism. Canada, he asserted, has all the opportunities for greatness, but Canadians must apply themselves to their development and strive to aspire to the finer things. In this respect masonary by its brotherhood is contributing to broadening its members' sympathy and extending their vision.

Absent Brethren

This toast was proposed by Wor. Bro. R. H. Kenner, whose masterly address, replete with pathos touched many responsive chords. Of those Corinthian members who had gone to that land from which no traveller returns, he referred in touching terms to Bros Major George W. Bennett, Sapper George E. Revell and Lance Corporal Harry Fagg all of whom had offered up their lives on the altar of sacrifice in defence of home and country in the great world-war In a humorous moment referring to former members of the lodge now in distant localities, he felt confident that some this night would direct their thoughts to Peterborough with its "bridge of sighs."

Other Toasts

The toast to the ladies was proposed by Wor. Bro. R. B. Grobb and responded to by Wor. Bro. F. D. Kerr —and both gentlemen were in an exceedingly jocular, mood quite contagious.

The Lodge of our Fathers toast found acceptable response from Wor Bro F. L. Roy, Master of the Corinthian lodge, Wor. Bro. E. A. Peck, Wor. Bro. Harry Rush and others.

Splendid Music

The whole programe was interspersed by solo numbers from Bro. Frank Oldfield and instrumental contributions by Miss Edwina Palmer, violinist.

Mr. B. Chenhall's clever piano accompaniment left nothing to be desired.

It is needless to say that the entertainment furnished by the above well-known and highly skilled artists was thoroughly in harmony with the premier grade of the unquestionably excelling function and enthusiastically appreciated.

The Executive Committee for this Seventy-Fifth Birthday Celebration er: Chairman, W. Bro. Dr. T. Newton Greer, Secretary W. Bro. R. F Downey, members, the Past Masters.

A Thought

He that leadeth into captivity shall go into captivity: he that killeth with the sword must be killed with the sword. Here is the patience and the faith of the saints.—Rev. 13:9.

Nothing is more common than for great thieves to ride in triumph when small ones are punished. But let wickedness escape as it may at the law, it never fails of doing itself justice; for every guilty person is his own hangman.—Seneca.

London, England, uses 300,000,000 gallons of water daily.

A Sure Relief for Women's Disorders—10 Days Treatment Free

Orange Lily is a certain relief for all disorders of women. It is applied locally and is absorbed into the suffering tissue. The dead waste matter in the congested region is expelled, giving immediate mental and physical relief; the blood vessels and nerves are toned and strengthened; and the circulation is rendered to normal. As this treatment is based on strictly scientific principles and acts on the actual location of the disease, it cannot help but do good in all forms of female troubles, including delayed and painful menstruation, leucorrhoea, falling of the womb, etc. Price $2.00 per box, which is sufficient for one month's treatment. A Free Trial Treatment, enough for ten days, worth 75c, will be sent Free to any suffering woman who will send me her address.

Enclose 3 stamps and address, MRS. LYDIA W. LADD, Windsor, Ontario.

SOLD BY LEADING DRUGGISTS EVERYWHERE.

SOCIETY TAKE

(Continued from Page 1)

being the Salvation Army, which has other remedial work in the case of adult cases to fully occupy its resources.

The old Shelter was never in any way suitable. Made up of a hillside house, with additions all of wood, it was both inconvenient to work in, and a positive danger at a time of fire. That the late fire fully proved. By the kind concurrence of the City Trust the old building has been a gift in its occupancy; and for that the Society is fully grateful. The City Trust has always met any requests for improvement and repaid that was based on reasonable grounds.

It is many years since the Society commenced its work. To-day that work has grown in amount and the children committed to its care, in number, and the responsibilities much greater. In moving out of the old home (the second derelict building it has occupied, to the new and commodious premises, those who remember will acknowledge the efforts and energy and wise forethought for the future and our responsibility to the infantile charges thrown on public sympathy and help, of Mr. J. H. Burnham, the founder of the Society in this district, including the town and county. Past events have amply proved that the public attention was aroused none too soon. And from the walls of the shelter have gone forth many children, now grown to manhood and womanhood, who remember with grateful appreciation the home that sheltered and the womanly kindness from day to day that relieved and comforted.

ENGLISH PHEASANTS TO POPULATE WOODS HERE

An application was made by the Peterborough branch of the Fish and Game Association to the Fish and Game Department for pheasants to populate the woods around Peterborough.

The Association has been advised that no pheasants or prairie chicken were available, but the Minister suggested rearing English ring-necked pheasants, and several members of the Peterborough Association have decided to accept settings.

Any Headache
—Sick
—Nervous
—Dyspeptic
—Monthly
Relieved by Zutoo

OTHER folks have come to the conclusion that ours is a real exquisite service. They are treated politely, their work is well done, and our charges simply give us a fair return for our expertness and labour. Your soiled gown will be better off for a visit to this shop. Your husband's clothes will retain their tailored lines if you have us look after them. And you know that a man's clothes do need so much attention.

GEORGE RECORD
MY VALET
CLEANING PRESSING AND REPAIRING
WE KNOW HOW
PHONE 669 — 173 SIMCOE ST.

Fill the Children with Delight
Serve them
Morning Noon and Night

PERRIN'S
ARROWROOT

High in Arrowroot Food Value.
Give them to Baby and See Him Grow.
3

KNIFE WOUND RESULTS FROM A FRIENDLY BOUT

LINDSAY, May 19. — While engaged in what was termed a friendly bout with another youth in the village of Minden, Morgan Loucks had the misfortune to receive a knife thrust in the right arm.

The wound bled profusely, a number of small arteries and veins being severed.

Some difficulty was experienced by the physician in dressing the wound, and it is said the accident might have had a serious ending had not medical aid arrived promptly.

FELL ON THE SIDEWALK AND FRACTURED WRIST

TRENT RIVER, May 19. — Mr. Frank Brewer met with a painful accident by falling on a slippery walk and breaking the wristbone of his left arm.

Mrs. Ward Patterson, of Peterborough, spent a few days recently with her parents, Mr. and Mrs. George Scott.

In your PLAYER Piano insist on a
PLAOLA ACTION
RELIABLE, PERMANENT SERVICE
Perfect Expression from Pedalling only

RISING WATERS COVER BEAVER CREEK BRIDGES

LINDSAY, May 19. — As a result of the steady rains, the whole landscape around the village of Minden presents a picture of lakes and islands.

The river has reached a record height, and if reports from the upper lakes are true, a higher rise is expected.

Many serious washouts are reported. Beaver Creek has risen so high the bridges are gone.

Youth Sentenced to 15 Years For Shooting.

VICTORIA, B.C., May 19.—(Canadian Press.) — Ronald Smith, 17 year old boy, found guilty of manslaughter in connection with the shooting of Ernest Lorenz, young bank clerk, on the night of February 28, last, was yesterday sentenced to fifteen years in the penitentiary by Mr. Justice W. A. MacDonald.

Herbert Burton, 15 year old companion of Smith, also charged with highway robbery with violence, was sentenced to six years in the penitentiary.

BLACK MILLINERY.

Despite the fondness evidenced for colour this season, the black hat is immensely popular. It is seen in large and small shapes, and usually carries but little trimming.

Reduced
SUMMER TOURIST
RATES
to
The Canadian Pacific Rockies and the Pacific Coast.

VANCOUVER
VICTORIA
SEATTLE
PORTLAND } $114.85
BANFF $93.10

NOW IN EFFECT.

LAKE LOUISE $94.60
In Effect from June 1st

Return Limit—October 31st Stopovers Allowed.

PLAN YOUR SUMMER VACATION NOW

For full information, rates and reservations, apply City Ticket Office, 343 George Street, Peterboro. 'Phones 18 and 19.

Travel CANADIAN PACIFIC

The Only Safe Hiding Place

FOR your money is the one everyone knows about—the Bank.

It is safe from loss, fire or theft and is available whenever you want it.

Open a Savings Account and build your future.

THE ROYAL BANK OF CANADA

Peterborough Branch
V. EASTWOOD, Manager. 243

CAMPBELLFORD COUNCIL MEET

Advance High School Matter Another Stage—Will Open Tenders for Debentures Issue.

CAMPBELLFORD, May 19. — Meeting in joint session with the building committee of the Board of Education and T. A. Brown, who has the contract for building the new High School, the Council advanced this long-standing problem by another brief stage last night. The meeting was held in the office of Clerk McGregor and like all other special sessions was supposed to be private but so much interest was taken in the matter at issue that a number of ratepayers crowded into the room and no attempt was made to turn them out.

Reeve Anderson declared that the people who would later be required to foot the bill, were entitled to the fullest information.

The members of the Board of Education present were Chairman D. W. Douglas, Dr. Watson J. D. Lynch and J. A. Irwin. Contractor Brown stated that it would require an additional outlay of $28,894 to complete the building according to the original plans.

In the early stages of this discussion $20,000 was the extra amount asked for. At the special meeting on Tuesday night, this sum had grown to $25,000 but the figures as submitted by the contractor last night were taken as final. It will require some thing over $6,400 to put in a modern ventilation system, which is not provided for in the present contract price of $67,350. This would bring the total cost of the building up to $96, 244. The cost of the ventilation system is included in Mr. Brown's estimates.

Council Divided

After a long discussion Mayor Meyers submitted a resolution calling upon the Board of Education to officially submit to the Council the extra amount required to complete the building as given by Contractor Brown and accompany this with a formal request for the further issue of debentures for the $28,894. The Council was polled on this resolution the vote standing as ollows:

Yeas—Councillors Allan, Carter, Burke. Meiklejohn and Mayor Meyers.

Nays—Reeve Anderson, Deputy-Reeve Wilkinson, Councillors Cole and Dorie.

The Board of Education are expected to comply with this resolution by next Friday night when the Council will deal with the request at a special session.

Objects to Delay

Deputy-Reeve Wilkinson insisted that the entire question he referred to the people but Contractor Brown objected to the delay that such a step would involve.

Reeve Asks Questions

Reeve Anderson remarked that this was the first time the Board of Education had condescended to submit to the Council either the original or the revised plans or the new building. He enquired if the contract with Mr. Brown had been signed and sealed and Chairman Douglas replied in the affirmative.

Again the Reeve desired to know if the revised plans had been submitted to the Department of Education plans which made no provision for ventilation, and whether they had been sanctioned.

To this question Chairman Douglas once more answered in the affirmative. With regard to the lack of a ventilation system he explained that the plans were provisional and that the school, it was estimated, would be completed in two years.

"Then," said Reeve Anderson, "it is plain that the Council and the ratepayers have nothing over which to worry. The entire management of the school affairs of Campbellford has been taken over by the Department and the Board. The great objection to the present High School is the lack of ventilation although the building has one of the best that can be secured. Here we are about to put up a new school in which there is no ventilation whatever.

Oiling the Streets

It was decided that no streets should be oiled until first put in proper repair. It was also informally agreed that the modern system of applying the oil by steam pressure be used as it is estimated that enough can be saved on the purchase price to pay the extra cost of this method of application.

Limit for Autos: 15 Miles

Deputy-Reeve Wilkinson was instructed to procure five signs to be placed one on each of the main highways at the town limits warning autoists that the speed limit in the municipality is 15 miles an hour.

Meet Again Monday

The Council will hold another special session Monday night to open the tenders that have been received for the $68,000 High School debentures.

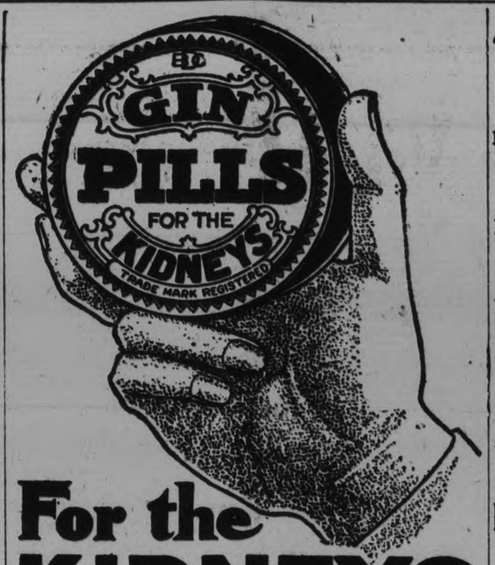

For the KIDNEYS

BACKACHE — HEADACHE
RHEUMATIC JOINTS — URIC ACID
CONGESTION OR
INFLAMMATION OF THE KIDNEYS

DON'T SUFFER ANY LONGER!

Gin Pills give Quick Relief and Permanent Benefit

The Greatest Kidney Remedy in the World

GET A BOX TO-DAY AT YOUR DRUGGIST'S—50c.

National Drug & Chemical Co. of Canada, Limited, Toronto.

Weekly Newspapers Elect New Officers.

SARNIA, May 19. — (Canadian Press).—H. J. Pettypiece of Forest dean of the weekly newspaper men in this district was elected president of the Essex, Kent and Lambton Counties Printers and Publishers Association at the spring meeting held at the Chamber of Commerce here yesterday afternoon. Other officers named were, honorary president,—Mrs. Dawson, Parkhill; vice-president. B. Lane, Leamington; executive, A. D. McKenzie Sarnia, for Lambton County; A. W. Marsh, Amherstburg, for Essex County and J. M. Denholm, Blenheim for Kent County. Windsor was selected as the scene of the fall meeting of the Association. In addition to several addresses appertaining to the trade the members heard a talk by E. Roy Sales of Toronto, manager of the Canadian Weekly Newspaper Association in which speaker predicted that the next five years would furnish the greatest test for weekly newspapers in their history. He also declared the day of the extreme partisan newspaper was past.

Wireless Tells of Fate of Islands.

MELBOURNE May 19.—(Canadian Press).—A wireless message apparently from a vessel has been picked up here stating that Easter Island has disappeared.

Reports that Easter Island has disappeared have been prevalent since the disastrous earthquake which shook Northern Chile last November. The last definite report was made by the Captain of a French merchant ship, who declared he found nothing but water at the position given to the island on his chart. The population is about 100.

SPRING RACING OPENS WOODBINE TRACK TO-DAY

TORONTO, Ont., May 19—(Canadian Press.)—With patronage and presence of Governor, Lord Byng of Vimy, with Lady Byng and distinguished company, and with practically ideal racing weather, a brilliant opening is promised for the spring meeting of the Ontario Jockey Club at the Woodbine to-day, which will also be the initial meeting for the season of the Canadian Racing Association.

To-day's race for the King's Plate is the sixty-fourth renewal of this event. Thirteen horses, representing nine owners, are carded to contest this feat. The purse is for $10,000 with King's silverware and fifty guineas added by His Majesty. Fine weather during the last two days has considerably hardened the track.

A baby's idea of heaven is a place where it is against the law for its f[illegible] to sing.

The watershed of the River [illegible] covers about 4000 square miles.

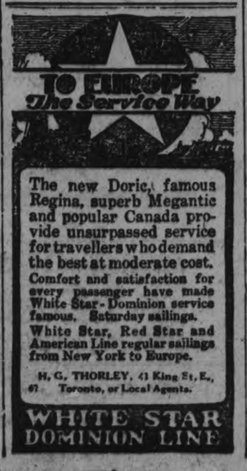

The new Doric, famous Regina, superb Megantic and popular Canada provide unsurpassed service for travellers who demand the best at moderate cost.

Comfort and satisfaction for every passenger have made White Star-Dominion service famous. Saturday sailings.

White Star, Red Star and American Line regular sailings from New York to Europe.

H. G. THORLEY, 41 King St. E., 67 Toronto, or Local Agents.

WHITE STAR DOMINION LINE

GREEKS TAKE A DEFIANT STAND

They Adopt an Attitude Which Threatens to Disrupt Lausanne Conference.

LAUSANNE, May 19.—(Canadian Press).—Greece last night took a more defiant attitude in the reparations dispute with Turkey, an attitude which threatens to disrupt the conference.

Greek delegations issued an official declaration insisting upon reciprocal renunciation by Greece and Turkey of all reparation claims. M. Venizelos is regarded as having thus played a card calculated to embarrass the Allies by forcing them to support the Greek stand as the Allies had originally included in the peace treaty this mutual renunciation.

Diamonds have been discovered at Brownsweg, Dutch Guina. This district has yielded gold for over 40 years.

Three meatless days a week have been declared by the Greek government.

Travel-
the Great Educator, Multiplies Your Efficiency

DOUBLE DAILY SERVICE to Western Canada and Pacific Coast

The National leaves Toronto at 10.45 p.m. daily, for Port Arthur, Fort William and Winnipeg, making close connection for all Western points.

The Continental Limited —Superb train between Montreal, Ottawa and Vancouver. Connection from Toronto via North Bay, leaves Toronto at 8.45 p.m. daily—through sleeping car Toronto to Winnipeg and Edmonton.

Finest modern equipment on these trains including Compartment-Observation-Library-cars, Standard and Tourist Sleeping cars and Dining cars.

CANADIAN NATIONAL RAILWAYS

Make Across Canada Trip your Summer Vacation

Round trip Summer Tourist excursion tickets, from all Eastern Canadian points, May 15th to Sept. 30th Return limit Oct. 31st, 1923.

Wide choice of routes embrace rail, lake and sea trips.

Stop over privileges allowed at all points of interest,—finest mountain scenery in America.

See Canada's highest peaks, yet travel at lowest altitude of any Transcontinental Railway.

For full information, reservations, etc., apply to City Ticket Office, 324 George St. Phone 259.

41 CHILDREN DIED IN FIRE

In South Carolina Tragedy —The Total Dead Numbers 76.

CAMDEN, S.C., May 19.—(Canadian Press).—The latest checking up on the schoolhouse tragedy here on Thursday night gives the total dead at 76 men, women and children. It is also believed that two others have perished in the flames which wiped out the frame structure.

More than half of the bodies recovered are charred beyond recognition. These were placed in one grave near the scene of the disaster after an open-air funeral service had been held.

Of the known dead, 41 were children who were in the crowded school auditorium.

To all messages of condolence and offers of assistance, Mayor Garrison replied: "We appreciate your sympathy; no help needed."

PLUCK OF PREMIER WINS ADMIRATION

Bonar Law Has Fought His Illness Ever Since Assuming Office.

LONDON, May 19.— (Canadian Press).—The press is evidently respecting Premier Bonar Law's desire that complete silence be maintained as to the nature of his malady until he himself authorizes a statement. Newspapers say practically nothing about his illness, but, editorially, they voice the nation's admiration for his strong sense of public duty which, under painful circumstances, alone could have heartened him to carry on his difficult task. It has now become known that the Premier has been fighting his complaint ever since he assumed office, and it is not thought possible he can continue much longer.

Shippers Deny War Over Grain Freight.

PORT HOPE, Ont., May 19. Canadian Press. — Asked to-day regarding the report that a rate war exists between the shippers of grain and steamship owners, who are credited with demanding a rate of 7½ cents per bushel to carry wheat to Buffalo from the elevators here, the officials of the Lake Shippers' Clearance Association, said they had no information that would bear out the report. They said that there may be such a rate war but they had not as yet heard of it. The fact remains however that in marine circles the report to be with good foundation, and seem to be borne out by the departure yesterday of two boats for Duluth, light on orders to load ore instead of loading grain here. There are only two cargoes going out today, the steamer Laketon to Port Colborne, with 123,000 bushels of wheat and the Christopher to Buffalo with 223,000 bushels of wheat. It is stated tat the Christopher is receiving 6 cents a bushel.

HYDRO-ELECTRIC SEEKS SUPPORT OF CANDIDATES

TORONTO, May 19.—(Canadian Press).—The Executive Committee of the Ontario Hydro-Electric Power Association held a meeting at the City Hall yesterday to consider what action the association should take in the approaching Provincial election.

At the close it was announced that all candidates, irrespective of party affiliations, that are nominated in various ridings will be asked to give written pledges that they will, if elected, give whole-hearted support to Hydro.

Children Cry for

Fletcher's CASTORIA

MOTHER! Fletcher's Castoria is a harmless Substitute for Castor Oil, Paregoric, Drops and Soothing Syrups, especially prepared to relieve Infants one month old to Children all ages of

Constipation — Wind Colic
Flatulency — To Sweeten Stomach
Diarrhoea — Regulate Bowels

Aids in the assimilation of Food, promoting Cheerfulness, Rest, and Natural Sleep without Opiates

To avoid imitations, always look for the signature of Chas. H. Fletcher
Proven directions on each package. Physicians everywhere recommend it.

PREMIER BONAR LAW LEFT FOR HOME TO-DAY

PARIS, May 19. — (Canadian Press).—Prime Minister Bonar Law of Britain, who has been spending several days in this city, left for London this morning.

Castor-oil is considered the sweetest perfume in the world by some African natives.

To keep London's great Royal gardens in order 1000 gardeners and laborers are employed.

New South Wales has no workhouses, and in 1921 the private wealth per head of the population was $2250.

IMPORTANT
ANNOUNCEMENT

DUFFUS MOTOR SALES, PETERBOROUGH, have taken over the SELLING RIGHT of WOOD BROS.' THRESHER in this portion of the Province of Ontario.

On account of the reputation of this substantial firm of Ford Dealers, this announcement will be welcome news to Threshermen and also Farmers who have under contemplation the Threshing of their own Grain.

WOOD BROS' are possibly the largest manufacturers of Threshing Machines on the Continent. So extensive are their manufacturing facilities, that they turn out a Complete Threshing Machine Every Thirty Minutes in the Day the Year Round.

WOOD BROS.' SEPARATOR, of which the above is a picture, is built in three sizes, 36, 46, and 50 inch bodies. The 36-inch is especially designed and built for operation with a FORDSON TRACTOR; the 46 can be operated with any large size Tractor, or medium sized Steam Engine, and the 50 is designed for operation with heavier power.

WOOD BROS.' is a combined machine, guaranteed to satisfactorily Thresh, Separate, and Clean Wheat, Oats, Rye, Barley, Flax, Rice, Sugar-cane, Kaffir Corn, Milo Maize, Spelt, Timothy, Clover, Alfalfa, Peas and Beans.

The Frame is entirely built of Angle Steel and the Body, Wind Stacker, and Feeder of Galvanized Steel, which makes it absolutely rigid and entirely weather-proof.

It is guaranteed to Thresh satisfactorily and up to capacity with less power than any other Separator built, on account of its particular design and construction, which involves a number of patented features not included in any other make of Threshing Machine.

For full details fill in the form at the bottom of this advertisement, mail it to DUFFUS MOTOR SALES, PETERBOROUGH, and the information will be forwarded to you, or a Representative will call and give you all details in regard to Equipment, Price, Terms, &c.

I (name).....(P.O.).....
desire you to forward me (without obligation on my part) detailed information regarding Wood Bros.' Threshing Machines, mentioned in the above advertisement.

BUY YOUR
Dairy Products
PASTEURIZED MILK
PASTEURIZED CREAM
PASTEURIZED BUTTER
PASTEURIZED ICE CREAM
From

PETERBORO MILK PRODUCTS LTD
Phone 1900. PETERBORO ONT.

"I Had Bilious Attacks and Stomach Weakness"

Mrs. Wm. Robinson, Yonker, Sask., writes:

"I suffered from stomach and liver trouble, and used to have bilious attacks so bad that I could do nothing for weeks at a time. My stomach would be so weak that not even a drink of water would stay on it. On my sister's advice, I began to use Dr. Chase's Kidney-Liver Pills, and must say that they have made me feel like a new woman."

DR. CHASE'S KIDNEY-LIVER PILLS

One pill a dose, 25 Cents a box, all dealers, or Edmanson, Bates & Co., Ltd., Toronto.

IN ATONIC DYSPEPSIA

Vin St-Michel

(ST. MICHAEL'S WINE)

is employed to promote the flow of gastric juice. In gastric catarrh, it relieves that morbid state of the mucous membrane on which the increased production of mucus depends. It is known as being the best stomachic tonic.

AT DRUGGISTS ONLY

La Compagnie Centin Limitee, 482 St. Paul Street West, Montreal.

Dandicolle & Gaudin, 18 Quai de Queyries, Bordeaux, France.

Y. W. C. A. ANNUAL REPORTS

GENERAL SECRETARY'S REPORT
For Year Ending April, 1923

As we pass from one year to another, from a tried to an untried year in our Associatoin life, it is as when we turn to a new page in a book we have never read before, but whose author we know and love and trust to give us on every page words of counsel and purity and strengthening virtue. This past year as we looked toward it a year ago was untried scene in many ways and so it is encouraging to look back now over the year's work and see that progress has been made in the various departments of our Association.

It is a great satisfaction this year to be able to present such a good financial statement. As a result of a bazaar last fall in charge of the ladies of the board and a generous subscription of $100 from Miss Halliday, $875.00 has been paid on the swimming Pool mortgage, while our running expenses of $21,778.17 for the year have all been met by our regular sourses of income. We acknowledge with appreciation the notification of a bequest of $1000.00 left to the Association by the late Miss Lundy.

Membership

Our membership this year is 549 which is one of the largest active membership totals in the history of the Association. The enrolment in the various classes is as follows:

Gymnasium	332
Swimming	240
Camp	101
House	70
Club	166
Educational Classes	32
Bible study	31
Basketball	70
Sustaining	24
Associate	63

From this you will see that alarge number of our members are enrolled in more than one branch of our Association work, and this is encouraging as our ideal is an all-round development, Physical, Intellectual, Religious and service.

House Department

Too much cannot be said in appreciation of the efforts of Mrs. Morrison and the hose committee in making our boarding home one of the very best, and also for helping the Association so well financially.

Gymnasium

This year's staff, board members and girls are very glad to have with us again Miss Littlefield, as physical director. As a token of appreciation on the part of the girls they have increased the gymnasium membership to 382, and many good times have been spent in the gymnasium throughout the year, both in class work, basketball and numerous parties. The closing of the gymasium season was marked by a most successful pageant held in the Grand Opera House. The 1,359 people who saw this branch of the work are most enthusiastic in their praise.

Swimming

Over 200 of our members enjoyed the privleges of our splendid pool, last summer under the direction of Miss Jessimane, Miss Smellie, and Miss Littlefield, and over 100 learned to swim while 19 of the pupils passed their life saving examinations. Several swimming meets were held throughout the season and a very successful closing exhibition, when prizes donated by Mrs. E. E. Harvey were presented.

Camp

Another branch of our summer activities is our Y.W.C.A. Camp, on Stony Lake, where over 100 girls last summer spent "the best holiday ever" as one of the campers said: For those who could not get away to camp severa enjoyable picnics were arranged. Through the winter reunions and skating parties have been held.

Clubs

Seven clubs with an enrolment as follows met once a week through the winter: Ever Bright, 28; Sunshine, 26; Willing Workers, 25; C.O.S., 23; Kumjoynus, 21; United, 21; Ukumtu, 12. And the Athena, meeting once a month with an enrolment of 10.

The club activities are based on the four fold standard and provided a varied programme of activities.

Physical, outings, gymnasium training games and talks.

Intellectual-debates, cooking, sewing, handcraft, contests, concerts and plays.

Religious-devotional period at each meeting, while one of the clubs took up a real study course on the life of Christ.

Service—entertaining children at Christmas and providing presents, sharing in the foreign work of the Association and taking charge of the Sunday evening sing-songs.

We feel very grateful to our many volunteer workers who have assisted in many ways.

Extension

The interests of the Association are wider than its own doors and greater than its own membership. Three factories have been visited regularly at noon hours. Several teams outside of the "Y" gymnasium team entered our basketball league. The Association also has been glad at any time to assist in any branch of community, church or sunday school work, especially the Canadian Girls in Training groups and we feel that this is just one way in which as our purpose says "the Association in co-operation with the church" can heap "in the extension of the Kingdom of God."

Educationa

While our educational classes have not been very large in membership still they have much appreciated by the girls.

The home nursing class was taught by Miss Pike, and provided practical nstruction for a class of 13.

The basketery class under the direction of Miss Horsefield, met once a week until Christmas, 14 were registered in this class.

The English and arithmetic class has been taken by Miss Collinson, and the French class by Mrs. McDougal.

The Christmas gift club was a new idea and provided suggestions and help in making gifts.

Religious

The religious work committee has been a busy committee this year. The World's week of prayer was observed by a special servicce and $28.00 sent to the World's work committee of the Y.W.C.A. Two bible study classes were held during the year, the first a series of helpful studies conducted by Mrs. Langford from October to Christmas, and the second from New Years to Easter led by Dr. Meyers on the Prophets of Israel. The enrolment for these two classes totals 31 but the attance was small in comparison with our large membership. Our sunday evening sing-songs appealed to a great many the attendance ranging from 35 to 79. This year different groups and clubs have taken charge of the services. They provide the refreshments and arranged for pianist and soloists, served and helped welcome all strangers. At three of these services before Easter a short helpful talk was given. The religious work committee also made arrangements for the raising of money for the Foreign work of the Canadian Associations and $80.00 has been sent to the Dominion Council as Peterbordugh's donation toward sending a secretary this year to Japan.

Social

A camp shower and garden party was held in June, the fall rally in October and the Hallowe'en party. Numerous gymnasium parties including a party given by the board as a closing to our campaign for our gymnasium members. Clubs and gymnasium parties at Christmas when Santa Claus paid several visits, St. Patricks, Velentine, Easter and closing parties, bazaar in November, which provided a social time for all who came. A sleigh drive for all members Open house on New Years when a very pleasant afternoon and evening was spent by the largest gathering we have ever had on a New Year's Day.

Is our building used? An estimate average in 1960, came into our building each month for regular class or club activities, with a fair aggregate of 1080 for meeting, information, or to read. This is not counting the house girls and their friends or the numerous telephone calls. Our building is used each month by the business girl's club, local council of Otonabee Chapter, and W.C.T.U., and by numerous organizations for special meetings. Our employment bureau has had 85 calls and our Library an exchange of over 3000 books.

True happiness consists in forgetting what one gives and remembering what one receives, so we as an association are very happy in remembering the many tokens of appreciation from the girls. In remembering the good friends of the association who have responded so willingly to any calls we have made upon them, to those who have helped us financially, to the Dominion Council which links up all our associations an gives much assistance, to the kind interest and encouragement of members of the board and committees and the hearty co-operation of the house superintendant, physical Director and assistant secretaries and above all we remember with thanks our Heavenly Father who has permitted us to be instruments in His Hands for the carrying on of a little part of His Work. We look forward to the next year confident that as we turn the pages day by day we will be given wisdom and guidance and help for the coming year.

Respectfully submitted,
Leta H. Brownscombe,
General Secretary.

GYMNASIUM REPORT
1922-1923

It is a very true saying that "Health is Wealth". Good health and a good physique constitutes the foundation for all life work.

It is the aim of our physical department to provide for all girls and women exercise and recreation that tends towards ideals of physical mental and spiritual development. Unconsciously almost the gym. girls developes. Soon appears increased buoyancy to the footstep. The improved circulation sends a glow to the cheek and an added sparkle to the eye. The widened well-held chest means more oxygen, better blood and less dangerous appearing shoulders blades. The erect head and well poised body means greater respect for oneself and a broader outlook of life. In fact the entire personality of the girl is changed through carefully directed physical training..

In September 1922 many preparations were made in connection with the coming gymnasium season. The board of education was approached about the possibility of having the senior girls of the piblic schools attend special gymnasium classes. Mr. Kenner principal of the Collegiate also interviewed regarding the above proposition. Special posters giving outline of the gymnasium classes were allowed to be placed in public schools and collegiate.

The fall rally at which various members of the gymnasium assisted, commenced the gym. term, and October was indeed a very busy month, the gym. classes began to fill rapidly and during the mild weather Saturday afternoon hikes were thoroughly enjoyed by both pupils and director.

Special junior and senior refreshment and entertainment committees were organized to arrange and finance for all the numerous parties to be held through out the season. The Hallowe'en parties for both juniors and seniors were a great success. Total attandance being 500 people. The Autumn Fete and Bazaar proved a great attraction in November. our gym. girls being particularly interessted in the May Pole Booth which was under their supervision. Interpretive dances were also given by the seniors.

Many factories were visited and managers interviewed in December regarding the entry of teams from the various places of industry in the the girls' city basketball league. Mr. G. N. Gordon, M.P., kindly donated a beautiful silver trophy for the winners of the League, and Mrs. Harvey also donated a silver cup for the L.O.B.A. team, and a second trophy for the league.

Our Christmas parties were thoroughly enjoyed by both young and old, also the spirit of giving was apparent by the juniors bringing gifts for the orphaus of the city

The Y. W. C.A. is greatly indebted to Dr. Grier who held Medical examinations for the gymnasium classes.

During the month of January the executive and physical committee enaugurated a big gymnasium campaign, which took the form of a contest between the Reds and Blues, with captains, lieutenants and leaders. At the close of the campaign, the participants were entertained by the ladies of the board, and special prizes wer presented to the winning sides. Our seventy new pupils were registered during the campaign.

The basketball season of February and March proved very exciting to both the players and spectators, 36 matches were played and four out of town games during the season. The winners of the various trophies were: The Normal School team—The Gordon Cup. C.G.E., team—The Harvey Cup. L.O.B.A., team of Peterborough—The Harvey Trophie.

The St. Patrick parties of the ladies class and juniors were well attended by over 300 people.

And now we come to our final activity in the gym. season which though the last is not by any means the least; the big gym. pageant. During March special committees were formed, a joint sewing committee who undertook the heavy burden of making 350 costumes and an advertizing committee whose duty was to notify the whole population of Peterborough of the coming Pageant, and right nobly both committees succeeded in their difficult task, the costumes one and all completed, and poster bills, lantren slides, and many other novel methods of advertizing the Pageant at the Motor Show were arranged

On the 26th, and 27th, of April, our Y. W. C. A., gymnasium pageant was presented at the Grand Opera House, Thursday and Friday evening. Commencing with a grand march which brought every member of the massed classes on the stage by the way of the side entrance, and through the centre aisle of the theatre and up the centre runway to form a serpantine march led by a small tot of three from the babies class. The programme progressed through the gymnastic display of club, wand, reed, dumbell, single stick and swedish exercises to the national,folk, clas sic and interpretive dances in appropiate costumes.

A large and appreciative audience attended both performances. The financial results of the Pageant was most satisfactory totaling $765 leaving a clear profit of $440. This exhibition not only afforded a new and inspiring form of entertaining but taught the lesson of health and happiness far better than book or lecturer acould accomplish.

Club classes conducted by volunteer gymnasium leaders—60.
No. of classes conducted during season—364.
Class enrolment to date—382 pupils.
Club classes conducted by volunteer
Aggregate attendance during season —9842.
Gymnasium fees for season including pantry sale and pageant—$1354.
No. of extra classes in connection with pageant—46.

In closing I desire to express my appreciation to all members of the board and physical committee and staff secretaries for their splendid cooperation during the past season.

Respectfully submitted,
Caroline F. Littlefield,
Physical Director.

HOME DEPARTMENT REPORT
1922-1923

It is not an easy thing to write a report on the home, year after year, and not repeat. Much of that which is most interesting cannot be written. A report may be read in a few moments and yet it is only the written symbol of 365 days of work and prayer.

Our home life and activity cannot be reported as complete in itself. The year which is behind us with its closed records must be considered in relation to the whole developement of the year on which threshold we now stand. The successes and discouragements which loom up before us assume their due proportion, only, when they fall into their rightful positions of the horizon of the passing years.

This passed year with its varied experiences has brought both sunshine and shadow to many, but coupled with this, sincere and in many cases lifelong friendships have been formed, and memories of the little acts of kindnesses and unselfish services rendered each other will not soon pass away. "And whatsoever we share with another's need always come back to us in rich blessing". Any girl coming to our home finds a personal interest taken in her and she soon feels at home, and in a day or two she knows the girls at her own table and those who live on the the same floor as she; and if we save a girl from becoming lonely and homesick are we not saving her from many of the pitfalls of city life. Unfortunately there never has been such imminent dangers of the girls of today, every where, losing their way and slipping from the straight path.

Often opportunities come to advise a girl how to compete with life's struggles, then, again, to make it seem still more like home, I scold a bit.

In these days of social and economic unrest and the need of the girl, out in the world, presses itself home to the consciousness of us all.) That need is a challenge, a challenge for the best in equipment and a home filled with a cheery, friendly Christian atmosphere. This is our aim, and each summers several hundred dollars are spent in improvements. Last summer 25 bedrooms were re-decorated, kitchen and pantries painted, new furniture added and repaired, new curtains, extra wash basins installed in the bath-rooms, outside of building painted, in fact, some eleven or twelve hundred dollare were spent on the building.

Every women here knows that in such a home as this, there is always work and work to do, and with the work, we, with you have our problems to solve.

Last year we did up 1000 quarts of fruit and 500 quarts of pickles, and served approximately 70,000 meals. About 200 girls who are supporting themselves or are preparing to do so have lived for a longer or shorter time with us, and over 400 transient guests have releived comfortable and satisfactory accomodation. Our rooms and board range from $5.00 per week, to $6.75 per week, according to the location of the room, and while I do not try by any means to make our financial results my chief aim, yet at the end of the year it is gratifying to find our home results my chief aim, yet at the end of department on a solid basis, being 122 per cent. self supporting and we so jog along facing life's problems and doing each days' duty as best we can.

We have no outstanding events to write about. but we have our social evenings Hallowe'en, St Valentine, and St. Patrick days are all celebrated. The tables are decorated and the menues arranged in keeping with the days.Then on Christmas, and New Years nothing is spared to make their equal to the best. The girls birthdays are remembered by birthdays teas in the green room and in June before our business girls, teachers and students leave for summer vacation a banquet is given. To each of these the members of our board and a number of outside friends are invited in to share our pleasure.

Our home has been practically filled since September. And during the winter we had 41 cases of Flue, 39 of these were nursed in the house. But a kind providence has watched over us and kept us from fatal illness or accident.

Our doors close at 11 o'clock. Three late leaves to business girls and two to students are granted each week until 12.30. It is often surprising out of a bunch of 65 or 70 girls to find nearly all and sometimes all are in by 11o'clock. In this I think that our girls can set an example to many of their sisters outside. Any girl may remain up after 11 to finish some sewing or school work providing she does not disturb any one else.

The girls may entertain their boy friends in the house, girls parlor until 10.30 when he is given a gentle reminder to leave. We would expect Cupid to be busy where so many girls live, and each year several leave us to go to homes of their own.

The girls are always ready to contribute their share to any worthy cause. Last fall we sent a large box of useful and wearable clothing to Hailybury. And after the Salvation Army fire they added their share to the subscription fund, and the morning of the fire we made sandwiches and coffee and several of the girls served them to the fireman, which was much appreciated.

The religious life of the home is kept before the girls. We have prayers after supper, in the green room, and after breakfast sunday morning. Each girl attends the church and sunday school of her choice. A number attended the bible classes in the fall and the singsongs after church. Rev. Mr. Pogue, conducted our lenten service this year, and was assisted by Mr. Greenlaw, who sang three sacred selections, Miss Frances Nickawa while our guest entertained us for part of an evening. These were very much enjoyed and appreciated.

Our home throughout the year has been comfortable, happy and about as quiet as possible where their is a large group of light hearted, fun-loving students.

The work throughout the year with the secretaries has been congenial and pleasant.

To the house committee I would like to express my appreciation for the interest they have taken in the home, and also to all the members of the board for their kind encouragement and endorsation of the year's work.

In reviewing the work with its lights and shadows etc., successes and failures, we gratefully realize that, at least some good work has been accomplished, and so we go forward with a bright hope, a large faith and a strong determination knowing full well that underneath the faith and fear our best work and our poorest work, our difficulties, our problems, our anxieties all that we do are His everlasting arms.

Respectfully submitted,
Emma Morrison,
Superintendent.

CRIME.

The big crime wave in America and England has not been "due to the war." It would have come anyway, was headed in our direction. So says Sir Basil Thomson, late of Scotland Yard.

Thomson, after checking up police statistics in the two countries, finds that the increase in crime was less in the years 1916 to 1922 than in the period of 1910 to 1916.

BEAUTIFIES HAIR IMMEDIATELY.

7 Sutherland Sisters' Complete Treatment contains a bottle of Hair Fertilizer. Ask for Complete Treatment of your druggist.

REAPING.

The rise in American crime began in the '90s and increased progressively since then, according to Sir Basil Thomson, the retired genius of Scotland Yard. So the big crime wave of recent years was merely a tidal wave that had been a long time reaching us, meantime gaining momentum.

The principle holds good with nearly all our other troubles. The crops grows slowly. We contemplate the harvest and decide it materialized overnight. The seeds were planted long ago. Present conditions are the harvest of many generations, many centuries, many thousands of years of the past.

Fashion Notes

EMBROIDERED TAFLETA.

Embroidered taffeta is being featured on many spring frocks. It is particularly effective on tiered skirts, or tunic models.

VELVET AND SABLE.

A gown of white brocaded velvet has a band of sable about the hem and outlining the very short sleeves. It has a full, bouffant skirt and a close-fitting bodice.

YOUTHFUL STYLE.

Bows, large and small, are seen on the new gowns. Frequently a bow on one shoulder is matched by a sash which ties over the other hip. A large butterfly bow of taffeta or satin is frequently the only trimming on a frock.

MILLINERY.

Green hats are quite the rage of the moment. Usually they are kept in one color, though we sometimes find them embroidered in gold or silver or in peasant colorings.

FOR PALM BEACH.

Voiles and handkerchief linen frocks are embroidered in delicate colorings as well as in Paisley and oriental patterns. They are made into simple, one-piece frocks.

FOR DEBUTANTES.

Yellow taffeta is a favorite material for dancing frocks, particularly when it is combined with silver or gold ribbons.

GOOD MANNERS.

Travelling, a man is at liberty to offer aid to a woman he does not know, if it clearly is need as, for instance, in raising a refractory car window or lifting a heavy valise, pirovided no porter as available at the moment.

But—

He does not attempt a conversation or otherwise seek to establish an acquaintance.

It is the woman's part to thank him courteously, and close the incident.

OF GREEN CREPE.

A gown of Lanvin green crepe is trimmed with velvet bands in a darker shade. The skirt is bouffant and the tight basque is sleeveless.

downright economy

Confess now, that you would gladly save something on silk stockings. Then wear

Mercury Hosiery

SILK or MERCERIZED

Full Fashioned, Yet No Seams

MERCURY MILLS LTD., HAMILTON, CANADA

236

A THOUGHT

Casting all your care upon Him, for He careth for you.—1 Peter 5:7.

And yet I want Him to care for me
While I live in this world where the shadows be.
When the lights die down from the path I take,
When strength is feeble and friends forsake,
When love and music that once did bless,
Have left me to silence and loneliness,
And my life-song changes to sobbing prayers,
Then my heart cries out for a God who cares.

—Marianne Farningham.

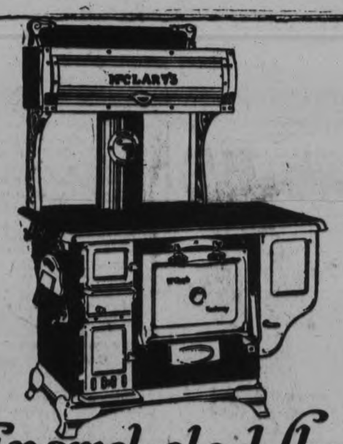

McClary's Cooking Utensils

Tough, glassy smooth, kitchen ware, made to keep that clean, *new appearance*—McClary's enameled cooking utensils are sold by your favorite hardware store.

"The Clean Ware"

Enamel-clad flues insure the life of the Kootenay

ONCE the flues of a steel range are attacked by rust, its days are numbered.

The Kootenay resists rust and corrosion at every vital point by being built of Armco Iron further protected at vital points by porcelain enamel. This exclusive McClary's feature prolongs the life of the Kootenay.

This protection makes the Kootenay a sensible investment for the thrifty housewife. See it at the McClary's dealer's.

White Nickeled Oven Heats Quickly

Of white nickeled Armco Iron, the oven of the Kootenay is a joy to work with—heats quickly and evenly—easy to keep clean. Best of all, it takes only a small fire to hold baking heat.

McClary's Kootenay

McClary's London, Toronto, Montreal, Winnipeg, Vancouver, St. John, N.B., Hamilton, Calgary, Saskatoon, Edmonton.

183

All styles of McClary Ranges are Shown in our show-room.

ADAMSON & DOBBIN

175 SIMCOE STREET. PHONE 460

This is Style 117—a magnificently proportioned instrument, price $385. Many other designs, from $60 upwards.

The Brunswick

THE design and cabinet work of the Brunswick Phonograph make it an enduring delight to the eye, just as its musical efficiency make it a delight to the ear. With a Brunswick in your home you can play—and play correctly—all the world's recorded music. At the same time the cabinet is one in which you will feel justifiable pride.

COME AND SEE OUR BRUNSWICK DISPLAY

J. M. GREENE MUSIC CO. Limited

Home of Good Music

Charlotte St.

Going to Build ?

I will be pleased to furnish estimates of Houses, Bungalows, Summer Cottages, Garages, Alterations, Repairs, etc.

A. B. CUNNINGHAM

331 Reid St. Phone 1261w

BUILDING MATERIAL

AT

Reasonable Prices

We keep in stock the following Builders' Supplies:

Cement	Lime
Hard Hall Plaster	Plasterers' Hair
White Rock Finish	Mortar Colour
Plaster Paris	Gypsum Wall Board
Fire Brick	Hard and Soft Coal
Fire Clay	Wood

THOS. A. REHILL

210 Wolfe Street (near C.P.R. Stn.)

'Phones—Office 245, Residence 665W

Why Over a Million Families Now Bathe Internally

Accumulated waste in the lower intestine causes the majority of human ills. All physicians will tell you this, and that it also robs us of half our "pep" and ambition, causing headaches, biliousness, etc., even before we are ill.

Drugs never have and never can keep the intestine clean. By the use of pure warm water, administered by "J. B. L. Cascade," it is thoroughly cleansed and the poisons are kept out of the system.

You will know what it really means to feel 100 per cent. in the morning after an Internal Bath the night before—but not until then.

So say many right here in this city, who have bathed internally for years and are now correspondingly healthy, happy, strong and ambitious.

Ask to-day for this book—"Why Man of To-day is Only 50% Efficient"—Remember it is free to you.

Warne Drug Co.

We carry a full line of McClary's good cooking utensils

A. P. BROWN & CO.

171 Simcoe St. *Telephone 532*

How Many Marriages End As They Begin?

STARTS MONDAY

"BRASS"

With Monte Blue and Marie Prevost

A Vivid Picturization of CHARLES G. NORRIS' Great Novel of MARRIAGE and DIVORCE!

Last Time Tonight
The Laughter Blast that is Rocking the City!

HAROLD LLOYD
In His Latest Comedy
"SAFETY LAST"

Capitol Entertainment

ENTERTAINMENT AT ST. PAUL'S

Miss Frances Nickawa, the popular young Cree Indian lady who made a very favorable impression on Peterborough audiences with her elocutionary ability, during her visit to the city some months ago, repeated her former success last evening, when she formed the main attraction at the concert given in St. Paul's Presbyterian church, under auspices of the Women's Missionary Society, attended by between seven and eight hundred people. Assisting soloists were Mrs. Dorothy Allan Park, Miss Agnes Logan, Mr. R. A. Brown and Mr. M. H. Park. Mr. A. Mowat acted as chairman.

Miss Nickawa's selections were well received in every instance. She scores, however, in her Indian work, when her performance seems to gain by the Indian costumes she wears and the added fervor with which she renders readings of Indian origin. When reciting the woes or loves or triumphs of her own people, she loses some of the impassivity of countenance which is distinctly a racial characteristic, and forms one of the signs of her blood of which Miss Nickawa seems to be so proud, along with the high cheek-bones, the straight black hair and the tanned skin of the original American.

Miss Nickawa, who has a platform manner that captivates her audience instantly, and a habit of interspersing her selections with humorous anecdotes, began her programme with a "Few Bars in the Key of G," the recital of the adventures of the magic post card which brought a wild rider from Denever to Boston in record time. Dramatic emphasis, splendid enunciation and a faculty of entering whole-heartedly into the different characterizations of her varied numbers, combined with outstanding powers of mimicry, made this young girl's work at once interest-holding and powerful. "The Riders of the Plains," a Pauline Johnson composition dealing with the record of the Royal Northwest Mounted Police, was very good, a fine, vigorous recital, and the "Odjista" of the same writer, delivered with all the fire and passion of the Indian wife who was captured by the "cowardly Hurons" and who killed her abductor during a wild ride, was especially effective.

In native costume of fringed buckskin, with beaded belt and feathered head-band over flowing tresses, Miss Nickawa gave this number in eloquent style, with an impassioned delivery that brought prolonged response. Applause greeted also her rendition of the selections from "Hiawatha," her flexible voice trailing over the liquid stanzas of Longfellow's immortal poem, in the merry "Hiawatha's Childhood," and the tragedy and passion in the "Famine" scene.

Her short, humorous selections, in varying dialect, which were much enjoyed, included "Leetle Bateese," a Scotch quarrel, and "Setting a Hen," a "Heinie" imitation. "An Irish Lullaby," sung in sweet, echoing tones, was followed by a darky lullaby, "Sleep, Kentucky Baby," sung by the young girl to her own accompaniment, which met with enthusiastic applause.

Mrs. Park's vocal number were an Irish song, "The Hills of Kerry," and an old English ballad, "Down Vauxhall Way," the former delivered in the singer's usual excellent style, with wistful effect in the dainty, minor intonations. The second number, a well known and popular selection, showed the singer's ability to change the manner and atmosphere of her execution, its almost strident brilliancy contrasting strongly with the soft inflections of the lower-toned Irish music.

Miss Agnes Logan's playing, always satisfies, and has the power of holding an audience. Even when occupied wiht those classical and intricate compositions which have been known to cause a yawn from the most well-bred hearers, her execution is such as to maintain the interest of an audience until the last note. One remembers when listening to her that this quality was commented on by recent noted musicians, and is probably due to the fellow quality she possesses which was also so favorably spoken of, the feeling imaprted to an audience that the music being played is not difficult after all. Difficult measures seem to flow so easily from those young, facile fingers that there is not the slightest suspicion of strain or striving after effect. Miss Logan played last evening Liszt's "Etude de Concert," music with a heavily-marked, measured bass, with rippling cascades of melody in the pauseless treble.

R. A. Brown sang in fine style last evening. With a pleasing platform manner and evident pleasure in singing, Mr. Brown has an attractive style that adds to the effectiveness of his rotund bass voice, which was particularly good in his second number, sung with much feeling and expression, "Don't You Mind the Sorrows." "Thy Sentinel Am I" was his initial offering.

Mr. M. H. Park sang in splendid fashion "The Great Awakening" and the ever-popular "Pale Moon," two well-rendered numbers that received a prompt response.

Flowers to Mrs. Park and to Miss Logan were presented by little Doris Hyde, the four-year old Toronto child who recently was chosen as Canada's most beautiful child. The small, fairy-like creature, in her white frock, recited a tiny "piece" that brought down the house, and was presented in turn with a pretty bouquet by small Harry Marsh.

At the conclusion of the programme, Mr. Mowat expressed the thanks of the audience to Miss Nickawa and assisting artists.

Mr. L. Unitt played accompaniments throughout last evening, with the exception of Mr. Brown's second song, which was accompanied by Miss Logan.

Peter Porker says:

DURING the Summer Months, nothing is more convenient than BOILED HAM—keep your kitchen cool—ask your dealer for ROSE BRAND BOILED HAM.

"ROSE BRAND" means that the Hams have been specially selected, cured, and matured. The ROSE BRAND flavour equals anything that ever came out of Yorkshire, and Yorkshire Hams have been famous for Centuries."

Phone our office for the name of nearest Dealer.

CANADIAN PACKING COMPANY Limited

High Class Meats and Provisions

If You Want to Buy or Sell— Use the

Examiner Want Ad Page!

The Sultan of Turkey abdicated and left dozens of wives unprovided for. The new officials endeavored to dispose of them through th American newspapers.

We can't promise such results from our Want Ads—but if you have anything else you wish to buy, sell or exchange, they'll surely help you accomplish it.

STORIES OF GREAT HUMORISTS

SOME OF A. WARD'S ILL-SPELLED HUMOR

ARTEMUS WARD began his career as a "printer's devil" in the office of a little Maine weekly, "The Skowhegan Clarion." At the age of fifteen he migrated to Boston to take a job as printer in the office of "The Carpet-Bag." In the columns of that weekly appeared his first humorous article, a description of a fourth of July celebration in Skowhegan. "The Carpet-Bag" did not hold him long, and, being of a roving disposition, he travelled as a journeyman printer over much of New York and Massachusetts. It was while he was working in the Toledo "Commercial" that his paragraphs first began to attract attention. In 1858, when he was twenty-four years of age, he was offered a position as local reporter on the staff of the Cleveland "Plain Dealer" at the munificent salary of twelve dollars per week. It was while on the staff of this paper that he conceived the idea of writing letters to the editor from a supposed showman and signing them Artemus Ward, a name once borne by an American revolutionary general.

* * *

We find in the first letter signed by Artemus Ward that peculiar spelling which was a characteristic of his writing for some years. It was, of course, to be expected that a travelling showman would be illiterate. "My show at present," says Artemus in his first letter to the editor of "The Plain Dealer "consists of three moral Bares, a Kangaroo (a amoozin little rascal—t'would make you larf yerself to deth to see the little cuss jump up and squeal), wax figures of G. Washington, Gen. Tayler, John Bunyan, Capt. Kidd and Dr. Webster in the act of Killing Dr. Parkman, besides several miscellanyus moral wax statoots of celebrated piruts & murderers, &c., ekalled by few & exceld by none. Now Mr. Editor scratch orf a few lines saying how is the show bizniss down to your place. I shall have my handbills dun at your offiss. Depend upon it. I want you should git my hanbills up in flamin stile. Also git up a tremenjus excitement in yr. paper "bowt my onparaleld Show. We must fetch the public sumhow. We must work on their feelins. Cum the moral on 'em strong."

Like the good journalist he was, Artemus was quick to seize upon the topics of the day In 1861, when the Prince of Wales (Edward VII.) visited Canada, Ward wrote an amusing sketch in which he pretended that he had been travelling with his show through Canada and had met the Prince "on the Pizarro of the hotel in Sarnia" After describing his difficulties n getting past "the millingtery," especially a British "Kurnal, he retails his conversation with Albert Edward. He winds up his sketch in the following genial way:

"The time hevin arove fur me to take my departer I rose up & sed: 'Albert Edward, I must go, but previs to doing so I will desarve that you soot me. Yure a good feller, Albert Edard, and tho I'm agin Princes as a gineral thing, I must say I like the cut of your Gib. When you git to be King try and be as good a man as yure muther has been! Be just & be jeuerus, espeshully to showmen, who hav al'ers bin aboozed sins the the dase o' Noah, who was the fust man to go into the Menagery bizness & ef the dai'y papers of his time air to be beleeved Noah's collecksbun living beests beet enything ever seen sins, tho I make bold to dowt I his snaiks was ahead of mine. Albert Edard, adoo!" I tuk his hand which he shook warmly, and giving him a perpetooal free pars to my show, & also parses to take hum for the Queen & old Albert, I put on up hat and walkt away.

"'Mrs. Ward,' I soliloquizes, as I walkt along, 'Mrs. Ward, of you could see your husband now, just as he prowdly emerjis from the presunts of the futur King of Ingland, you'd be sorry you called him beest jest becaws he cum home tired 1 nite and wanted to go to bed without takin orf his boots. You'd be sorry for trying to deprive yure husband of the priceliss Boon of liberty, Betsy Jane!"

In a mock-epistle to the Prince of Wales, whom he addresses as "Friend Wales," occurs one of the best-known passages in Artemus Ward's writings. It was written during the Civil War at the time Lincoln had resorted to conscription to keep up the strength of the Northern army. This is Ward's droll hit at the shirkers of that day.—"Yes, Sir, we've got a war, and the troo Patrit has to make sacrifisses, you bet.

"I have already given two cousins to the war, & I stand ready to sacrifiss my wife's brother ruther'n not see the rebelyin krusht. And if wuss cums to wuss I'll shed ev'ry drop of blud my able-bodied relations has got to proskoot the war. I think sumbody oughter be prosekooted, & it may as well be the war as any body else. When I git a goakin fit into me it's no use to try to spot."

In those days conscription was termed "the draft." Says Artemus in another sketch on this theme, "If I'm drafted I shall resign. Deeply grateful for the onexpected honor thus confered upon me I shall feel compeld to resign the position in favor of sum more worthy person. Modesty is what ails me. That's what kept me under.

"I mean ter say, I shall have to resign if I'm drafted everywhere I've been inrold. I must now, furrinstums, be inrold in upards of 200 different towns. If I'd like on travellin I should hav eventooaly becum a Brigade, in which case I could have held a meetin' and elected myself Bridsageer-gineral quite unanimiss. I hadn't no idea there was so many of me before. But serisly, I concluded to stop exhibtin,' and made tracks for Baldinsville."

HAS COMMUNISM FAILED IN RUSSIA?

Party Leaders Answer the Question By Saying It Has Never Had a Trial There.

By JOHN GRAUDENZ

MOSCOW (By mail to United Press).—"Has the Communistic experiment in Russia been a success or a failure?"

This question is perhaps the leading one asked both inside and outside Russia. Many outside persons answer "failure" without hesitation.

I have asked the question to dozens of leading communists and to hundreds of workmen.

The answer, given in detail by communistic thinkers and workers alike, may be summed up as this:

"There is not a communist in Russia who believes that there has been a communistic experiment in Russia."

This statement is explained as follows: There existed in Russia during a certain period a so-called war—communism, in the sense of a centralism. It was a relative centralism with regards to consumption, but not with regard to production. This was impossible because all attention was then concentrated in the liquidation of the civil war and the foreign interventions. In other words, there was rationing but no control of production.

In the year 1917 and 1918 the Bolshevists believed that Marx's prophecy (the world revolution) was near its fulfilment. No other outcome was expected of the world war.

"When, however, through concessions made the workmen by the capitalistic countries and assisted by the compromising policy of the social democracy of all countries, the outbreak of the world revolution was postponed," as one leading communist termed it, the Bolsheviki changed their tactics towards the outside world, and, consequently, also internally.

"The world revolution will not come from the civilized West, but from the enslaved, awakening East," Lenin declared in a recent article.

Theoretically explained, the New Economic Policy of Russia is not an evolution of Bolshevism, but merely a tactical move. The final goal is still "Communism or Socialism."

Special Sunday evenings "for lovers," at which the men were allowed to smoke, were a recent experiment in a movie house at Sutton, England.

The Good-Night Angel

The good-night angel comes at eve
Across the quiet hills,
And tucks the sleepy blossoms in
Beside the meadow rills.
On uplands wide each drowsy bird
He cradles in its nest,
And in the dewy valley far
Rocks the wild winds to rest,

He pauses in his gracious guise
Where little children play,
And blesses each before he speeds
Upon his kindly way.
And ere he passes back to heaven
Beyond the sunset bars,
To watch the babies, birds and buds,
For lamps he lights the stars.

—L. M. Montgomery.

People

People are better than we fancy, and have more in them than we fancy; and if they do not show that they have, it is three times out of four our own fault. Instead of esteeming them better than ourselves, and asking their advice, and calling out their experience, we are too often in such a hurry to show them that we are better than they, and to thrust our advice upon them, that we give them no encouragement to speak, often no time to speak; and so they are silent and think the more, and remain shut up in themselves, and often pass for stupider people than they are. Because we will not begin by doing justice to our neighbors, we prevent them doing justice to themselves.—Charles Kingsley.

Loving Word and Act

A good-bye kiss is a little thing,
With your hand on the door to go;
But it takes the venom out of the sting
Of a thoughtless word or a cruel fling
That you made an hour ago.

A kiss of greeting is sweet and rare
After the toil of the day,
And it smoothes the furrows ploughed by care,
The lines on your forehead you once called fair,
In the years that have flown away.

'Tis a little thing to say, "You are kind;
I love you, my dear," each night;
But it sends a thrill through the heart, I find,
For love is tender, as love is blind—
As we climb life's urged height.

We starve each other for love's caress;
We take, but we do not give;
It seems so easy some soul to bless,
But we dole the love grudgingly, less and less,
Till 'tis bitter and hard to live.

—Andrew Lang.

The log book of the Endeavor, with Captain Cooks diary of his first voyage of exploration in the South Seas, in 1874, is soon to be sold in London.

A machine intended to be used by those engaged in forcing the growth of flowers and vegetables, has been invented which measures the growth of plants.

News From The Old Country

Send $8 and we will mail you regularly every week for 52 weeks a copy of any British Weekly Newspaper, such as Lloyd's, People, Tit Bits, Pearson's, etc., etc., etc. Hundreds of papers on our Big List mailed free. A different paper sent weekly, or the same publication for 52 weeks. $8 pays for a year's subscription, including postage. Most unique and up-to-date service, greatly appreciated by members throughout the Empire. Send $8 to-day to

PERIODICAL POSTING COY., FLYMOUTH, ENGLAND

LIFE IS FULL OF EXCITEMENT TO DORIS HYDE

Canada's Most Beautiful Child Has Had Succession of Triumphs Since Her Selection.

VISITS PETERBORO

Canada's most beautiful child, acclaimed such by a committee of judges, who picked her as the winner from some eight thousand photographs of beautiful Canadian children submitted on the occasion of a recent competition, is fond of playing with other little girls, and she just loves colored crayons. Her interest in the completion of the yellow horse with the green legs in her colored picture book interfered to a certain extent at first with a real good view by a visitor of the little thing, who is small for her age, just four on the last 5th of February, and whose airy weight corresponds to the smallness and delicacy of the little body, with its prettily-formed little hands and feet. A later full view revealed a child face of doll-like beauty, with large blue eyes under curved brows, cheeks of wild rose pink and a red baby mouth, and quantities of curling, light brown hair. Is the miniature which Joshua Smith, the English artist, resident in Toronto, painted for the child's mother, a replica of the one which went to England for the Queen's doll house, the little thing is pictured with golden hair.

When the Princess Marie Louise decided to present Queen Mary with a doll's house a luxurious affair fitted up in the most gorgeous manner, she asked different English notables to contribute something towards its beautification. Joshua Smith decided to send a miniature painting of Canada's most beautiful child as his gift, and accordingly instituted the competition which resulted in the selection of Doris Elizabeth Hyde, small daughter of Mr. and Mrs. Bertram Hyde of Toronto, for the honor. The miniature possessed by Mrs Hyde is about three by five inches in diameter, and is about four times as large as the one painted for the doll's house, framed in whole pearls by Ryrie Brothers of Toronto. Companion miniatures in the dolls' house are pictures of Queen Alexandra, Princess Louise and King Edward.

But Doris Elizabeth Hyde, now visiting her aunt Mrs. F. L. Robinson, at 225 Charlotte street, is just a little tired of all the adulation she has been receiving. When interviewed yesterday, she had nothing to say about her fame, and was busily engaged in spanking one of her dolls for some misdemeanor. This was one of the Doris Elizabeth dolls which have been named after the little thing, their papier mache heads moulded in the shape of hers, their curly heads arranged after the fashion which cuts her own in a straight bang across the forehead, their rose frocks copies of one of her own small garments. The Doris Elizabeth chocolates are another new product named after the little lady.

Her life since the success of her picture in the competition was published has evidently been a very full one, filled with gifts and social affairs In Toronto, she appears at all manner of events coming home in the wee small hours after triumphant receptions at banquets and bazaars. At the King Edward Hotel one evening, she led the grand march which opened the evening's fun. Moving pictures of her were taken for a News Weekly, and a Toronto film company has just completed a two-reel feature, entitled "Doris in Fairy land," which is soon to be released. At the Hippodrome in Toronto, she appeared for a whole week in person stepping out from a huge rose for a short interval.

Since Doris Elizabeth went into the 'movies', she has developed a fondness for make-up, so her mother says. The little think likes to use rouge and powder on her small face and she delights in manicuring her own small finger-nails. She is perfectly happy when she is all dressed up. But still, she is a normal child, and looked quite contented in her sky blue romper, sitting on the floor and coloring the 'horsey' in her aunt's house yesterday afternoon. Although she has never been seriously ill in her life, she has her ups and downs just as well as other children, for Doris Elizabeth must have her tonsils taken out pretty soon. She will appear at the Canadian National Exhibition in the coming fall season.

Yesterday, she went to the Kiwanis luncheon, and stood up on the table to blow kisses to her audience Last evening, at St. Paul's Presbyterian church, she presented the bouquets given the assisting artists, and said a little "piece" all by herself, looking like a little fairy in her white frock. Mr. A. Mowat, in the chair, gave her an especially nice little compliment, which in all probability, wasn't appreciated by the small lady herself, when he looked down at her and remarked that "a thing of beauty is a joy forever."

Doris is the only girl in her family She has one small brother two-year-old Bertram, Junior, ("Sonny").

ALWAYS ASK FOR TANOL CALOMEL

MUCH BETTER THAN OLD FORM OF CALOMEL

You have no need now to be always troubled with headaches, bad breath, constipation, indigestion, rheumatism, nervousness, etc. This new form of calomel, called Tanol Calomel, will be a great relief to suffering humanity. One Tanol Calomel taken before meals or two at bedtime excrete bile and the whole system is cleaned of all the previous day's waste and poisons, making you feel 100% better. Tanol Calomel is much better than the old form of Calomel because no salts or soidlits are necessary to remove it from the system, as it is self eliminating. Any time you do not feel well, just get a few of these tablets from the druggist and you will be surprised how effective they are. Sold at F. C. Webber's, Charlotte street.

Telephone 790 When You Want Your

PIANO OR ORGAN TUNED

Player Pianos A Specialty.
All Work Guaranteed.

W. H. CUNNINGHAM
560 Weller Street.

CHINA PAINTING

Mrs. Langley McCarthy Teaches Biscoff's New and Beautiful Work in CHINA PAINTING

GRAND OPERA HOUSE TO-NIGHT

THE GREAT MYSTERIOUS MARTINE

FEATURING HIS WONDERFUL MIND PUZZLING $5,000 BOX FEAT

WITH A PICTURE PROGRAM PAR EXCELLENCE.

PRICES—Ground Floor 35c. Balcony 25c
(War Tax Included)

LET US BE KIND

Let us be kind!
The way is long and lonely,
And human hearts are asking for this blessing only,
That we be kind.
We cannot know the grief that men may borrow,
We cannot see the souls stormswept by sorrow,
But love can shine upon the way today, tomorrow—
Let us be kind!

Let us be kind!
This is a wealth that has no measure,
This is of heaven and earth the highest treasure—
Let us be kind!
A tender word, a smile of love in meeting,
A song of hope and victory to those retreating,
A glimpse of God and brotherhood while life is fleeting—
Let us be kind!

Let us be kind!
Around the world the tears of time are falling,
And for the loved and lost these human hearts are calling—
Let us be kind!
To age and youth let gracious words be spoken;
Upon the wheel of pain so many weary lives are broken.
We live in vain who give no tender token—
Let us be kind!

Let us be kind!
The sunset tints will soon be in the west;
Too late the flowers are laid then on the quiet breast—
Let us be kind!
And when the angel guides have sought and found us,
Their hands shall link the broken ties of earth that bound us,
And heaven and home shall brighten all around us—
Let us be kind! —Selected.

RAILWAY TIME TABLES

CANADIAN NATIONAL RYS.

(Corrected to date.)

No. 96—9.05 a.m., for Port Hope and Toronto
No. 98—8.33 a.m., for Lindsay, Blackwater, Junction, Orillia, Midland, North Bay and Toronto.
No. 98—8.35 a.m., for Hastings, Campbellford, Belleville and points on the main line east.
No. 269—2.30 a.m., for Lakefield.
No. 92—12.04 a.m., for Lindsay, Port Hope, Toronto, Buffalo, making connections with the International Limited for London, Detroit and Chicago.
No. 100—12.15 p.m., for Hastings, Campbellford, Belleville and Ottawa.
No. 271—12.25 p.m., for Lakefield.
No. 95—5.36 p.m., for Lindsay, Orillia, Midland, North Bay and Toronto.
No. 275—5.40 p.m., for Lakefield.
No. 99—8.19 p.m., for Lindsay.
No. 94—9.10 p.m., for Port Hope, Montreal and Boston.

CANADIAN PACIFIC RAILWAY.

(Corrected to Date.)

GOING EAST—
11.59 a.m.—Norwood, Havelock, Bonarlaw, Tweed, Perth, Smith's Falls, Kingston, Ottawa, Montreal and intermediate points daily. On Sunday this trains proceed east only as far as Havelock.
8.20 p.m.—Indian River, Norwood, Havelock and Tweed. Daily except Sunday.
12.03 a.m.—Havelock, Tweed, Kingston, Perth, Smith's Falls, Montreal, St. John, Boston and New York. Daily except Saturday.
1.00 a.m.—Havelock, Tweed, Kingston, Perth, Smith's Falls, Ottawa.

GOING WEST—
4.31 a.m.—Myrtle, Toronto, Guelph, Goderich Hamilton, Galt, Woodstock, St. Thomas, London, Chatham, Detroit, Chicago and New York. Daily.
4.56 a.m.—Toronto (Yonge Street), Hamilton, Owen Sound, Tessawater and intermediate points. Daily except Sunday.
7.35 a.m.—Toronto, Hamilton, Brantford, Buffalo, Rochester, Boston, New York, Galt, Woodstock, London, Chatham, Detroit and intermediate points between Peterboro and Toronto. Daily except Sunday.
9.35 a.m.—Bethany, Lindsay, Orillia, Port McNicol and intermediate points. Daily except Sunday.
3.50 p.m.—Toronto, Hamilton, Brantford, Buffalo, New York, Galt, Woodstock, London, Windsor, Detroit, Chicago and intermediate points between Peterboro and Toronto. Daily.
6.50 p.m.—Lindsay, Toronto and intermediate points. Daily except Sunday.

THEATRES

Capitol Entertainment

AUTHOR REVEALS SECRET FOR HAPPY MARRIAGES

What is the secret of happiness in marriage?

Some say a comfortable home, other congenial relationship between husband and wife.

Charles G. Norris, author of "Brass," the novel adapted for the screen, thinks neither of the above accounts wholly for happy marriages.

"The secret lies," he believes, "in the struggle for it. No marriage was ever made happy without a distinct effort on the part of both husband and wife to make it so. Married happiness, if short, is not an accident, not a gift of the gods—it is a structure which two build."

That is why the married couple in "Brass" go to wreck and ruin, plunging into tragedies and unhappiness. Philip Baldwin and his wife Marjorie cease striving for mutual happiness after a while, the wife finding it in cabarets with boon companions, the husband with his friends. Before they know what's what, they are divorced.

Monte Blue has the featured part as Philip, while Marie Prevost is Marjorie. Others in the cast are Harry Myers, Vera Lewis, Irene Rich, Frank Keenan, Miss DuPont Margaret Seddon, Helen Ferguson, Edward Jobson, Harvey Clark, Cyril Chaddwick, Pat O'Malley, Gertrude Bennett and Ethel Grey Terry.

"Brass" is a Warner Brothers' classic of the screen, directed by Sidney Franklin, and will be shown three days, beginning Monday at the Capitol Theatre, as the feature attraction.

ARCHITECTS.

W. & WALTER R. L. BLACKWELL — Architects. Office, Bank of Commerce Building, corner of Hunter and Water Streets. Telephones, Office, 1800; Residence, 1972.

W. H. BARRY—Architect. Plans prepared for Monumental, Commercial and Domestic Buildings. Office, 559 Gilmour street. Phone 987.

BARRISTERS AND SOLICITORS

GORDON & O'BRIEN—Barristers, Solicitors, Notaries. Money to loan on easy terms. Special attention to Patents and Trade Marks. Phone 310. G. N. Gordon, J. A. O'Brien.
Mr. G. N. Gordon will be at his Office every Saturday during the Session.

S. T. MEDD—Barrister, Solicitor Notary. Office over the Dominion Bank, corner of George and Simcoe Streets. Telephone No. 22. Private funds to loan at current rates upon easy terms.

PECK, KERR & McELDERRY, Barristers, Solicitors and Notaries. Office, Water street, Peterboro. Money to loan at the lowest current rates of interest on easy terms of payment. E. A. Peck, F. D. Kerr, V. J. McElderry.

O'CONNELL & CORKERY — Barristers, Solicitors and Notaries. Money to loan at the lowest current rates of interest. Daniel O'Connell, John E. Corkery, Hunter street, two doors west of the Post Office.

DUMBLE & JOHNSTON—Barristers, Solicitors, etc. Office, over the Toronto Savings and Loan Company, George St. D. W. Dumble, K.C., W. Johnston.

A. E. DIXON—Barrister, Solicitor, etc. Office, Hunter and George Streets. Entrance next to Medill's drug store.

HALL & HALL—Barristers, Solicitors and Notaries Public, Hunter Street, Peterboro, next to St. John's Church. Money to loan at the lowest rates of interest. E. H. D. Hall, Basil D. Hall.

MOORE & WEARING — Barristers and Solicitors, 409 Water Street, opposite the Post Office. Money to loan at the lowest current rates of interest. Jos. Wearing, M.A.

R. R. HALL—Barrister, Solicitor, etc., Peterboro, Ont. Office, corner of Hunter and Water streets, over the Canadian Bank of Commerce. Trust Funds to loan on easy terms of payment.

JAMES FORDYCE STRICKLAND—Barrister, Solicitor, Notary Public. Money to loan. 376 Water street, Peterboro. Phone 191.

WILFRID F. HUYCKE, Barrister, Solicitor, Notary Public. 396 Water Street. Telephone 238.

MEDICAL.

DR. BUCHANAN, F.R.C.S., Edinburgh; M.R.C. Eng.; L.R.C.P., London. Eye, Ear, Nose and Throat Specialist. Hours, 9-11, 2-4 p.m., and 7-9 p.m. Phone 519 Office, corner of Water and Murray Streets.

F. GEORGE LOUDON, M.D., C.M. Physician, Surgeon and accoucheur. Office, 261 Brock street. Phone 1065. Office hours, 9 to 11 a.m., 2 to 4 p.m. 7 to 8 p.m.

MONEY TO LOAN.

We have funds to loan on Real Estate Security at the lowest rates. GORDON & O'BRIEN. Phone 310.

MONEY TO LOAN ON IMPROVED farm and city property. Apply Hall and Hall, 216 Hunter Street, Peterborough. 26d-67-T53

OSTEOPATHY.

DR. BRUCE E. MARSHALL—Osteopathic Physician. Office, 242 Hunter stret. Hours, 9 to 11, 2 to 4 p.m., 7 to 8 p.m. Telephone 316w

DRS. WALMSLEY & SETTLE—Osteopathic Physicians. Office in Sun Life Building, corner of Hunter and Water Streets. Entrance 124 Hunter Street. Phone 669 Office Hours, 9 a.m., to 9 p.m.

DR. MARY E. DAVIDSON—Osteopathic Physician. 358 Charlotte street, corner Rubidge street, Peterborough. Hours: 10 a.m.-12 n.; 2 p.m.-5 p.m. 'Phone 1016W.

British Golfers Are Leading--Toronto Won--Other Sport News

BRITISH TRIM U. S. GOLFERS

Took Three of the First Four Games Played Yesterday in the Walker Cup Contest.

ST. ANDREW'S, Scotland, May 19 (Canadian Press). — The United States was two down to Great Britain, with eight to go, at the conclusion of play yesterday in the golf tournament for the Walker Cup.

Of four two-ball foursomes played yesterday, Great Britain won three of them. Until late yesterday afternoon, it seemed certain that each team would win two foursomes, but suddenly S. Lavison Herron, with a lead of six up and only 12 holes to go, began playing like a beginner, and threw away the match, and E. W. E. Holderness and W. L. Hope won on the home green before a gallery of four thousand.

To tie the British team for the trophy, the United States golfers today must win five of eight singles matches. They need six victories to win. A tie will enable the men from overseas to retain the cup won at Southampton a year ago.

Robert Gardner, captain, and Maxwell R. Marston alone of all the United States team, triumphed yesterday. Their task was to beat Robert Harris and C. V. L. Hooman, and they found it easy. Neither Harris nor Hooman seemed able to take the shortest route between tees or cups, or once they arrived on the greens, to make the ball drop into the tin without tapping it an immoderate number of times.

The Englishmen lost by 7 and 6.

Great Britain's new champion, Roger Wethered, was the bright light of the first day's play. Paired with Cyril Tolley, he aided in crushing the United States amateur champion, Jess Sweetser, and his partner, Francis Ouimet.

Tolley and Ouimet played with fine steadiness and coolness, and Wethered with a brilliance befitting a champion.

But Sweetser's was a load about Ouimet's neck. He sparkled one moment, only to sink into mediocrisy the next. Twice he even made the awful blunder of lifting his head, both times to see the usual result—a weak, short shot.

Sweetser and Ouimet were four down at the end of the morning round, and went five down on the first hole in the afternoon play, where Wethered sank a 30-footer for a birdie three.

The Britishers finished the fight at the thirteenth, where Wethered got another birdie, sinking a 15-foot putt, which ended matters with a score of 6 and 5.

GIANTS SHUT OUT ON HOME DIAMOND

Bentley Lost His Third Game in Four Starts — Toporcer Made a Freak Home Run.

NEW YORK, May 19.— (Canadian Press.)— Cincinnati evened its series with New York here yesterday, Luque, the Cuban, shutting out the world's champions, 7 to 0. It was the first shutout suffered by the Giants this season. Bentley, New York's $65,000 pitcher, lost his third game in four starts. Score:

Cincinnati	000 021 211	7	10 0
New York	000 000 000	0	5 1

Luque and Hargrave; Bentley, Jonnard and Snyder.

Pittsburgh 4, Boston 2.

BOSTON, May 19. — (Canadian Press.) — Pitcher Charles "Babe" Adams of Pittsburgh, celebrated his thirty-first birthday by defeating Boston 4 to 3 yesterday. With two out in the ninth, Gooch singled, S. Adams ran for him, and reached third on a single by Barnhart, who pinch-hit for C. Adams. A clean double steal tied the score and Maranville's single to left scored Barnhart with the winning run.

Before the game, President Christy Mathewson, of the Boston Club, presented Babe Adams with a floral tribute and Adams' team-mates gave him a box of his favorite cigars. Score:

Pittsburgh	000 010 012	4	10 0
Boston	010 020 000	3	9 2

C. Adams, Kunz and Gooch, Schmidt; Fillingim and O'Neil.

Chicago 10, Philadelphia 7.

PHILADELPHIA, May 19. — (Canadian Press.)—A home run by Hartnett with two on base broke a deadlock with the Phillies yesterday and gave Chicago the second victory of the series, 10 to 7. Hollocher and Kelleher also made circuit drives. Seven pitchers were on the mound for the two teams before the game ended. Score:

Chicago	200 140 030	10	14 2
Philadelphia	104 001 100	7	10 1

Aldridge, Streland, Keene and Hartnett; Head, Winters, Weinert, Hubbell and Henline.

St. Louis 3, Brooklyn 1.

BROOKLYN, May 19.— (Canadian Press.)—Toporcer's freak home run that bounded into an alleyway at the end of the right field stand in the sixth inning, after Flack had walked, cinched the game for St. Louis by 3 to 1, and gave St. Louis two straight in the series. Score:

St. Louis	000 002 001	3	7 1
Brooklyn	100 000 000	1	5 0

Sherdel and Clemons; Vance and Deberry.

Don't

Don't go in a canoe unless you can swim.

Don't invite a nervous person for a paddle.

Don't try to change places in a canoe.

Don't reach over the side of a canoe.

Don't go out if the weather is threatening.

Don't take four in a 16-foot canoe.

Don't go out without an extra paddle.

Don't drop your paddle and catch the gunwhale; if you lose your balance grip the water with the flat of your paddle, and straighten yourself up.

Don't take a chance.

Don't give a false danger alarm.

FIGHTERS PREPARE FOR TITLE BATTLE

Jimmy Wilde in New York to Meet Pancho Villa Says He is in Shape Right Now.

NEW YORK, May 19 (Canadian Press). — Jimmy Wilde, of Cardiff, Wales, world champion flyweight boxer, arrived yesterday on the Aquitania to prepare for a title match with Pancho Villa, of the Philippines, at the Polo Grounds on 16th June.

Accompanying the Welshman were his wife, his trainer, Benjamin Williams, and his friend and personal adviser, Ted Hughes.

Wilde appears in excellent shape. He stood on a scale, proving his weight of 113 pounds, and disproving recent reports that he was too fat to get into shape for a flyweight contest. He said he had been training for three months.

"I am on a fighting edge right now," Wilde said, "but I suppose the fellows over here will call me an old man. I was 31 years old on 12th May. However, I heard by radio that Jess Willard, at more than 40, knocked out Floyd Johnson. Well, I'll not worry for a few more years to come."

Wilde's last fight was in London in January, 1921, when he was knocked out by Pete Herman, of New Orleans, former world's bantamweight champion.

John Patrick Kilbane, king of the world featherweights, was another arrival yesterday. Kilpane came from his home in Cleveland to prepare for his title match at the Polo Grounds on 2nd June with Eugene Criqui, of France, holder of the European featherweight title.

NEED QUIET SURROUNDINGS.

PARIS, May 19.—(Associated Press)—The international time of day is sent out twice a day from the Paris Observatory, located not far from the Latin quarter. But the noises of the city are so great, and the vibrations from street traffic so noticeable that the requisite accuracy is becoming impossible and the director of the institution says he must move his instruments to the peace and quiet of the country.

The exact determination of the hour is regarded as one of the most difficult measurement problems of astronomy. For navigators and explorers the time is calculated to the hundredth part of a second.

RADIO ON LIFEBOATS.

Not only will the big liners carry radio, but their lifeboats will be equipped with a set, for use in case of emergency. In that case, the sea will be safer than ever.

HAIR STAYS COMBED, GLOSSY

"Hair-Groom" Keeps Hair Combed—Well-Groomed

Millions Use It—Fine for Hair—Not Sticky, Greasy or Smelly

Get a jar of "Hair-Groom" from any druggist for a few cents, and make even stubborn, unruly or shampooed hair stay combed all day in any style you like.

ANCIENT DIAMOND RECORDS DEFY MODERN STARS - - By ED. HUGHES

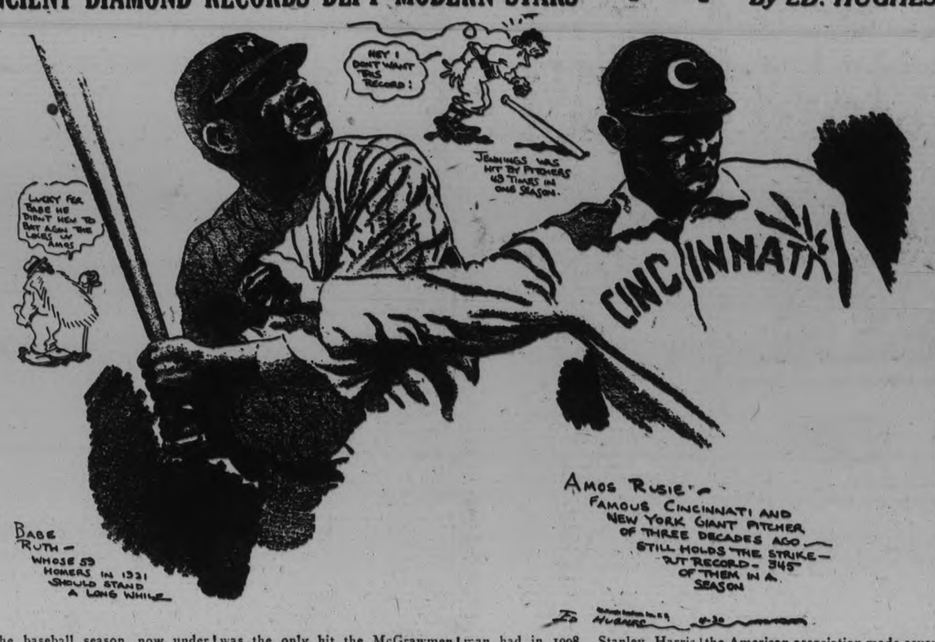

The baseball season, now under way, promises to furnish keen pennant races in both the National and American Leagues. Such being the case, it is quite possible that new records will be established in the manifold departments which comprise the great outdoor pastime.

The hard luck—or should it be termed "dumb luck?"—record undoubtedly belongs to Bill Doak, the Cardinal pitcher. Twice last season Doak missed pitching a "no-hit" game by his own blunders. In a game against the Phillies had he covered first while Fournier was handling Walker's hit Doak would have emblazoned his name in the "no-hit" hall of fame. But Bill neglected to do so. In another game against the Giants Doak was caught flat-footed by Bancroft's bunt. It was the only hit the McGrawmen made of Doak that day. In 1920 Doak was featured in another "failure to cover first" tragedy, which would have earned him a no-hit victory. Had the unfortunate Doak accepted these three simple fielding chances he would today be in class by himself as a "no-hit" pitcher.

Babe Ruth's home-run record of fifty-nine for a single season, made two years ago, is likely to stand. Babe may break it himself, or Rogers Hornsby of the Cardinals may turn the trick. Hornsby poleu out forty-two circuit hits last year.

Frank Parkinson, Philly second-baseman, broke old Napoleon Lajoie's records for assist last year. Parkinson accepted 562, twenty-four more than the great Frenchman had in 1908. Stanley Harris of the Senators broke another record at second which has stood for nineteen years. He had 479 put-outs, two more than made by Jimmy Williams back in 1903.

George Gibson's astonishing consecutive catching games made in 1909 still stands. Gibson went behind the bat for a full game 140 times without a break. Ray Schalk has an average of 132 games for ten years. Schalk is an iron man, but he has yet to equal Gibson's record for consecutive games.

Hamilton of the ancient Philadelphia Nationals of 1894 still holds the record for the most runs made in a season. The old-timer spiked the rubber 196 times. The American league record hung up by Ruth two years ago is 177.

Hecker of the Louisville team of the American association made seven runs in one game in 1866. The mark still stands. Altizer of the Washington Americans, is the nearest to it with five scored in 1906. Hecker's record has now stood thirty-eight years, three longer than did the famous home run record of Ed Williamson broken by Babe Ruth in 1919 with twenty-nine homers. Williamson's total of twenty-seven was made in the season of 1884, thus totaling thirty-five years before the Bambino arrived to shatter it.

George Sisler missed by three games Willie Keeler's record for hitting safely in consecutive games. Sisler went forty-one games before being stopped. "Wee Willie's" mark was forty-four, and was made in 1897.

Our Daily Chat-No.5

DOUBLE VOTES ON MERCHANDISE SOLD TO-NIGHT

McClelland	95,450
Heckman	76,625
Anderson	22,000

Brimmell & Irwin

Distinctive Men's Wear

337 George Street

Do you know Baseball?

by Billy Evans

Questions

ONE—If the pitcher in the act of delivering the ball to the batsman, accidentally strikes his leg and the ball drops to the ground, how is it regarded?

TWO—Manager substitutes a southpaw for right-handed pitcher, with a left-handed batter up. After the pitcher gets two strikes on the batter the manager sends in a right-handed hitter. Can the manager of the team in the field then change pitchers is he so desires?

THREE—Outfielder in making a play on a runner at third hits umpire with the ball, deflecting it into foul territory. Runner tries to score and is thrown out at the plate. What about it?

FOUR—Is it necessary for the team in the field to make an appeal to have the umpire call a balk?

FIVE—In trying to get a runner at second the catcher's arm comes into contact with the umpire as he starts his throw, the ball going wild and the runner reaching third. What is the correct decision?

Answers

ONE—The fact that it is an accident is given no consideration. Such a play is ruled a balk.

TWO—A batsman can be removed at any time, but when a pitcher is sent into the games he must pitch until a batsman has either been retired or reaches first.

THREE—The ball is in play in this case, in fact, is always in play when the umpire is actually hit by a thrown ball.

FOUR—It is not necessary to make an appeal in order to have the umpire call a balk. It is up to the umpire to render an immediate decision when he believes the pitcher has so offended.

FIVE—If the umpire back of the plate interferes with the catcher in making a play the ball becomes dead and the runners' are sent back to their original bases.

AEROPLANE JOINS HUNT FOR ROGERS

Pursuing Force Augmented—$500 Reward Dead or Alive.

NORTH BAY, May 19.—(Canadian Press.)—Leo Rogers is still at large, but following on the tragic developments of yesterday, when the escaped prisoner shot and killed one of his pursuers and seriously wounded another, the pursuing force has been augmented until now there are thirteen provincial constables and a big force of volunteer citizens scouring the thickly wooded country between North Bay and the town of Corbeil. A reward of $500 has been offered by the town council for the capture of the fugitive dead or alive. Rogers is believed to be making for Ottawa.

An aeroplane has been sent to North Bay to aid the Ontario provincial police hunt for Leo Rogers. The plane is on of the Laurentian Air Service planes being used by the Ontario government in protection and survey work in Northern Ontario.

At seven o'clock this morning Leo Rogers was still at large. Police, both local and provincial, assisted by many citizen volunteers, continued their pursuit early to-day, according to information brought in from the scene of yesterday's sensational shooting.

SAW BALD-HEADED EAGLE.

Mr. H. F. Ketcheson of Belleville when recently driving a car in the vicinity of O'Brien's bridge which spans the river Moira at Thrasher's Corners when he observed a large bird fly across the river and alight on the opposite side of the river. Mr. Ketcheson had an excellent view of the bird which proved to be a largebald-headed eagle, and it held within its claws a good sized fish. Upon being observed the bird arose and flew up the river in a norther direction. This specimen of birds is rather scarce in this country.

AIRPLANE HALTS FELONS.

DAMASCUS, Syria, May 19.—(Associated Press)—A modern drama was enacted recently on the ancient road from Damascus to Bagdad.

The authorities in Damascus were informed that a motor car laden with gold, to be smuggled out of the country, was speeding along the road toward Badgad. A quarter of an hour later an airplane, fitted with a machine gun, left the aerodrome and it was not long before the car was sighted. Shots from the machine gun were fired, as a warning, whereupon the car stopped and passengers and driver hid among the rocks.

They were held up by the airplane, which covered them with the machine gun, until the motor cars of the customs officials and police arrived and gathered them in.

124 TIMES A BRIDESMAID

BESSEMER, Mich., May 19.—(Associated Press)—Miss MacFarlane of Bessemer has been a bridesmaid 184 times, but doesn't worry in the least, she says, about the old superstition that "twice a bridesmaid and you never marry." For Miss McFarlane is young and pretty.

Eager to wed and frequently overlooking many important details, young couples arrive at the court here with the license and the ring, but without witnesses.

Desiring a bridesmaid, the judge invariably sends down for Miss MacFarlane, a deputy county clerk, and she's never been known to fail.

TORONTO STARTED WELL AT SYRACUSE

Won Opening Game—Two Homers Hit—Baltimore Won a Scrappy Game at Newark.

SYRACUSE, May 19.—(Canadian Press.) — Toronto took the first game of the series from Syracuse here yesterday afternoon, 4 to 2. Kelly and McCarty hit home runs. Reynolds, former Georgetown hurler, was hit hard at times, but phenomenal support by the Toronto infield kept the home team from the plate. Score:

Toronto	010 030 000	4	9 1
Syracuse	000 110 000	2	7 2

Reynolds and Hill; Parks and McKee.

Baltimore 9, Newark 6.

NEWARK, May 19.— (Canadian Press.)— The champion Baltimore Orioles won the first game of the season with the Bears here yesterday, 9 to 6. The game was played under protest after Manager and Catcher Devine and Pitcher Harry Baldwin were ordered off the field for protesting Umpire Gaston's decision on Styles' hit toward third base in the ninth. Gaston claimed the ball did not roll into foul territory and Boley scored on the hit. Score:

Baltimore	030 200 013	9	13 4
Newark	201 100 200	6	8 4

Groves, Parnham and McAvoy; Baldwin, Schessler and Devine, Greener.

Reading 8, Jersey City 6.

JERSEY CITY, May 19.—(Canadian Press.)—Hard hittting in the opening frames combined with a strong windup in the tenth inning, enabled Reading to nose out Jersey City yesterday, 8 to 6. Reading got to Barnhardt for seven hits and five runs in the first three innings. Score:

Reading	221 000 100	8	14 1
Jersey City	000 020 301	6	12 1

Martin and Clarke; Barnhardt, Tecarr and Freitag, McCrea.

Buffalo 4, Rochester 2.

ROCHESTER, May 19.— (Canadian Press.)—Buffalo defeated Rochester here yesterday, 4 to 2, in the first game of the season between these teams. Mohart was effective in the pinches. Merkle ran his hitting streak to twenty-four successive games when he singled in the first inning. Score:

Buffalo	000 200 200	4	10 2
Rochester	000 001 010	2	8 1

Mohart and Urban; Wisner and Lake.

VICTORY FOR CANADIANS.

MONTREAL, May 19 (Canadian Press). — Catcher Connors' home run in the sixth inning gave Canadians a 3 victory over Quebec in the Eastern Canada Baseball League game here yesterday afternoon. Score:

Quebec	010020000	3	7 3
Canadians	00200200x	4	5 3

St. Denis and Wingo; Barnes and Connors.

Big League Standing

INTERNATIONAL.

	Won	Lost	P.C.
Rochester	19	6	.760
Baltimore	16	9	.640
Buffalo	13	11	.542
Toronto	11	11	.500
Jersey City	11	14	.440
Reading	10	14	.417
Newark	10	14	.417
Newark	9	13	.409
Syracuse	7	19	.269

NATIONAL.

	Won	Lost	P.C.
New York	20	8	.714
St. Louis	17	12	.586
Pittsburgh	14	13	.519
Chicago	14	14	.500
Cincinnati	13	13	.500
Boston	12	14	.462
Brooklyn	11	16	.407
Philadelphia	7	18	.280

AMERICAN.

	Won	Lost	P.C.
New York	19	8	.704
Philadelphia	15	10	.600
Cleveland	15	13	.536
Detroit	14	14	.500
St. Louis	11	15	.423
Washington	10	14	.417
Chicago	10	14	.417
Boston	8	14	.364

PITCHER IS SIGNED BY TORONTO LEAFS

Doyle, Late of California, Will Report Next Week —Will Fill a Big Gap.

Pitcher Doyle, late of the Vernon, Cal., club, recently declared a free agent by Commissioner Judge Landis, has accepted the terms offered him by the Toronto club and will report at once. The Brooklyn National League was a bidder for his services and it was feared for a few days that Toronto might not succeed in landing this much needed addition to the teaching staff. However a wire accepting Toronto's offer was received by President Soiman yesterday morning.

His Record.

Doyle is a seasoned pitcher in the Class A. Coast League and last year won 20 games and lost 15, his team finishing second in the race.

He worked in 53 games as follows:

A.B.	H.	R.	B.B.	S.O.	H.B.
1,154	309	138	88	91	7

His average in wins and losses was .571, and the average of runs per game against him was 3.08. He stood 10th on the league's list of pitcher's.

The world's population at the beginning of the nineteenth century was estimated at 700 millions. Now it is put at approximately 1660 millions, having more than doubled in 120 years.

BABE RUTH MADE HIS SIXTH HOMER

Yanks Took Three Straight From St. Louis—Ehmke Had a Very Busy Day at Detroit.

ST. LOUIS, Mo., May 19.—(Canadian Press.)—The New York Americans made it three straight over the local American Leaguers by taking yesterday's game here, 9 to 4. "Babe" Ruth made his sixth home run of the season in the seventh with Dugan on base. Wright was pitching. Score:

New York	103 020 210	9	12 3
St. Louis	002 010 010	4	12 3

Shawkey and Bengough; Danforth, Wright, Root and Severeid.

Boston 6, Detroit 2.

DETROIT, Mich, May 19.—(Canadian Press.)—Howard Ehmke, former Tiger, came back to Detroit, tamed his former team-mates, 6 to 2, in 10 innings; stopped George Dauss' run of six consecutive victories, and wound up a busy afternoon with an argument with Manager Cobb of Detroit under the grandstand. The Ehmke-Cobb argument is said to have been the result of a pitched ball by Ehmke that hit Cobb. Score:

Boston	000 000 002	4	6 1
Detroit	010 000 100	2	9 0

Ehmke and Picinich; Dauss and Bassler.

Chicago 14, Washington 8.

CHICAGO, May 19.— (Canadian Press.)—Chicago went on a batting rampage yesterday, driving out 19 hits for a total of 29 bases and defeated Washington, 14 to 8. The visitors used seventeen players, five of them pitchers, Cvengros and Ted Blankenship were wild, but sharp fielding cut down the visitors' scoring. Every Sox player made one or more hits, Collins, Elsh and Cvengros leading the attack. Score:

Washington	000 100 250	8	7 4
Chicago	000 720 32x	14	19 1

Zahniser, Brillheart, Hollingsworth, Mogridge, Russell and Gharrity, Ruel; Cvengros, T. Blankenship and Schalk.

Philadelphia 4, Cleveland 1.

CLEVELAND, Ohio, May 19. — (Canadian Press.) —Philadelphia made it three straight from Cleveland yesterday, winning, 4 to 1. The first eight innings constituted a pitching duel between Harris and Shaute. Score:

Philadelphia	012 000 001	4	7 0
Cleveland	100 000 000	1	2 2

Harris and Perkins; Shaute, Morton and Myatt.

St. Louis 3, Brooklyn 1.

SANTAL CAPSULES MIDY — Easy to Take—Quick to Relieve — CATARRH of the BLADDER — Safe, Successful — Each Capsule Bears Name MIDY — Beware of counterfeits

Three No-Hit Games For Rookie Hurler.

BLOOMINGTON, Ill., May 19.—The majors have no monopoly on no-hit games.

A minor leaguer—hardly more than a rookie—has risen to tell 'em where to get off.

Ranney Young, star hurler of the Bloomington Three-I league club, has pushed his way into Slabdom's hall of fame along with Addie Joss, Cy Young and Charlie Robertson.

He recently twirled a perfect game against the Rockford team, at Rockford, Ill. None of the 27 batters who faced him in the nine frames reached first base.

And that's not all!

After he signed with the Bloomers last year Ranney pitched two other no-hit contests. Then ill health affected his work. But he appears to have regained his former strength and effectiveness.

Young's remarkable performance never has been duplicated by any minor league player in the national pastime's annals.

Ranney came here from James Millikin University, Decatur, Ill. He coaches baseball there now, spending as much time with the collegians as his league duties permit.

SLOW BALL HARD ON FREE SWINGERS

Ruth Slowed Up and Veach Doing Bench Duty All Blamed to Slow Ball Artists.

This is going to be a tough year on free swingers in the major leagues.

Players who take a healthy cut at the ball, a la Babe Ruth or Bobby Veach, are certain to find it a more difficult matter to get them safe.

Already Bobby Veach is doing bench duty at Detroit, presumably for inability to hit consistently. While Ruth will hardly be benched, it is a cinch he will find the pitchers much more difficult to solve this year.

The great success attained by the pitchers of the New York Giants in slowing up on Ruth has caused the American twirlers to adopt such tactics in pitching to the big fellow. Low and outside, with plenty of half speed and slow balls, is the diet that Ruth is being fed on.

Not only is this practice being employed on the veterans but recruit hitters as well. In the American League last season Goslin of the Washington club and Hauser of the Athletics made much trouble for the pitchers.

Both Goslin and Hauser are left handers, who are known as free swingers, batters who take the same healthy cut at a slow one as a fast ball. This spring the pitchers have been slowing up on both these youngsters with much success. Neither takes kindly to the slow ball or change of pace.

The lively ball has made it necessary for the pitchers to take fewer chances with the free swingers. The slowing up process seems to solve the solution.

ROADBUILDERS IN CHINA FOUND QUEER ANTIQUES

CHICAGO, May 19.—(Associated Press)—A collection of unique objects found in Chinese graves a number of years ago is now on exhibition at the Chicago Art Institute. Some of them, such as a hand turned bowl, date back 2,000 years, while others are of the Tang dynasty and still others of the Sung dynasty. The collection has been loaned to the Art Institute by a Chicago art collector.

In the collection is the model of a watch tower characteristically Chinese, filled with tiny figures apparently watching for the enemy. There is a temple jar of stoneware showing Buddha, with the devil under his feet, the sun overhead supported on a bracket, and twelve attending priests arranged about the round base. The collection also includes many finely modelled vessels of pottery, fired in such a way as to resemble bronze. There are curious candlesticks, massively designed elephants and cows, and grotesque figures of various kinds.

The collection was unearthed when the first modern steam railroad was built in China years ago. The right of way ran over one of the sacred burial places of the ancient empire. The construction gangs unearthed the venerated graves and brought to light thousands of curious and artistic objects.

TO EXTEND WELCOME.

NASHVILLE, May 19.—(Associated Press)—More than two hundred delegates from nearly every state in the country are expected here May 20, 21 and 22 when Tennessee will turn out to entertain the National Society of the Sons of the American Revolution in its thirty-fourth annual congress.

The gathering will be held for the first time in the south. With large delegations virtually assured from New York, Massachusetts, Connecticut, New Jersey, Pennsylvania, Illinois, Ohio, Kentucky and the Pacific coast states, preparations are going forward to extend a genuine southern welcome to the visitors.

The congress will consider and discuss various patriotic questions and problems. W. K. Boardman, president of the Tennessee Chapter, will hold the chair.

Never worry about how late it is because it never is as late as it will be a little later.

PRESIDENT SUSPENDERS

Quality Comfort Service

Genuine is Guaranteed

Penmans

Hosiery for Men

It must make a difference to you to have the right hose on your feet. Penmans are the one right kind. They give you wear, fit and comfort—and also appearance.

Penmans sox are made of the highest quality of materials in the weights and styles that suit you best, whether silk, cotton, worsted or cashmere, in a variety of shades both plain and clocked.

Say Penmans when buying—and you'll wear the right kind.

Penmans Hosiery

The Standard of Excellence

Also Makers of High-Grade Underwear & Sweater Coats

Sports

MODERN GOLF

By—W. J. & Frank Thompson

NOTED CANADIAN GOLFERS

No. 4

MORE FUNDAMENTALS

How should one grip the club?

One can not be too dogmatic in this, for good players hold their clubs in many different ways. The overlapping grip is used by most of the stars and certainly helps the hand to co-operate better. If one does not care to overlap, he should hold the club with the fingers and should keep the hands as close together as possible. Some players who have played since childhood with improper grips do exceedingly well, but the experience of most of the stars is overwhelmingly in favor of the over-lapping finger grip, which is illustrated in almost every golf work.

In regard to the stance the tendency is to revert to the square one, and this seems to be the most logical one for the straight ball, for when the feet are parallel to the line of flight the hips and shoulders naturally are so. When the right foot is nearer the line of flight than the left, or one stands open as this is called, the tendency is to push the club out across the extended line of flight and also upwards, which is the way to produce a slice, and when the right foot is drawn back so that the left foot is nearer to the line of flight, one is inclined to swing lower and in from the line of flight, which is exaggerated will produce a pull. The right foot should be turned out slightly, as this will permit an easier pivot on the back swing, and the left foot should be turned out a little as this will allow an easier follow through. It should be remembered that the ball and club adhere for a space perhaps not greater than half an inch and an infinitesimal point of time. Do not exaggerate the after follow through, for if a rifle bullet were to sever the club head, say anywhere beyond an inch after impact, the stroke would not be affected in the least. The follow through proper is only while the club and ball are together. What is usually meant by follow through is better called the "after follow through," or the particular way each one has of relaxing after the blow has taken place. One should, of course, see that his feet are comfortable and natural. One must also be careful not to confuse novel with atritificial movements. The former with practice become comfortable and natural, but the latter seldom do, if ever.

A great deal of confusion exists about the initial movements of the golf swing. Beginners are often advised to start the back swing soley with the wrists. This is quite wrong as the pictures of the stars will illustrate. This misconception of the golf stroke results, I think, because the movements of the waggle and swing proper are confused.

Preliminary to the swing proper every good player indulges in a waggle, which, among other things, enables the player to relax his muscles. The movements of the waggle consist, in so far as the left arm is concerned, in a slight turning of the forearm at the elbow joint with no wrist movement whatever. At the same time the right hand is extended at the wrist joint. The reversing of these two movements complete the movements of the waggle.

In the swing proper, although the movements of the waggle take place, they are distributed more evenly over the whole arc. In the initial stages of the swing the left arm goes back almost straight, and there is no roll at the elbow joint as is the case in the waggle. Any player who atempts to commence the golf swing by the wrists, or by rolling or pronating the forearm, as this is sometimes called, is certainly making the game more difficult than it need be. I don't say it is impossible to play golf this way, but it cannot be gainsaid that such a procedure does not make for consistency and length. Apart from the force altogether that one is able to put in the blow with the correct method, the face of the club is kept square to the ball for a number of inches. Whereas when the wrist starts the movements, or again where the forearms are rolled, the face of the club turns away sharply from the ball, and unless the face of the club in the down swing gets square to the ball at the appropriate moment, some inaccuracy or other will result.

For amusement and the sake of brevity it is sometime useful to think of the fundamentals in three words which form a triangle, which may be called the tripod of success. The three words are: Co-ordination, which will be further amplified in the discussion of balance; Relaxation, which will be treated specifically in an article on: "Ease not Effort" and Concentration, which has more to do with the so-called mental aspect to the game and which I hope to deal with somewhat in an article on "Golf Coueism."

(Copyrighted British & Colonial Press, Limited.)

KENTUCKY DERBY TO FETCH WINNER $64,000 THIS YEAR

LOUISVILLE, May 18, (Associated Press.)—The forty-ninth renewal of the Kentucky Derby already has set several new records, although America's greatest race is still more than a week away. The nomineees, numbering 145, far exceed all previous totals, the nearest approach being the 109 mark of 1920. With a possible 21 starters, the race will be worth $64,000 in addition to the winner's gold plate valued at $7,500.

For the first time in its history the Derby will be run on the second Saturday of the meet, instead of the opening day. This change was decided on to avoid conflict with the Preakness, another another famous race, at Pimlico, Maryland.

As for the records which may be established by the horses themselves, indications are that one of the most evenly balanced fields in many years will face the barrier on the afternoon of May 19.

The possible $64,000 purse this year is quite a contrast with that of the first Derby, in 1875, when Aristides romped home ahead of the field to win $,2850.

Seating arrangements have been made to take care of 30,000 persons. Standing room where the Derby can be seen from terraced steps and promenaded can easily take care of 50,000. The others will have to take pot-luck from the field or roofs of adjoining stables and buildings.

The Keene Brothers' Alice Blue Gown has many followers on the strength of her two-year old record for speed aned gameness.

E. K. Bryson's Setting Sun has come into recent notice by winning the Inaugural Handicap at Bowie.

The Montfort and B. B. Jones' Derby entry this year is Dan E. O'Sullivan, black in color and one of the most striking in appearance in the history of the Derby. E. R. Bradley's Blossom Time is another filly given high rating by the experts.

Benjamin Block, owner of Morvich, the 1922 Derby winner, will try to repeat this year with Aspiration and Better Luck. Mr. Block recently purchased Aspiration by George Smith, a Derby winner, out of Inspiration.

LACROSSE

The lacrosse players will be given a chance to select their manager after the practice at Central Park on Monday evening, A big turnout is expected.

Last night's workout at Riverside Park should have been more largely attended. Only a dozen of the squad showed up, and made a profitable evening of it, but there should be a full quorum at every practice these nights.

The juvenile team will in all probability be built up around a faithful consistent group of pluggers from George Mein's Athletics of last year. These lads are sticking with lacrosse and are developing fast. They deserve every support, and if the boys from the Crescents of last year's city league turn out also the juveniles should make a good showing. There are many promising youngsters in the southend who haven't put in an appearance up town yet.

A pleasing feature of the intermediate practices is the harmony that exists. The boys are pulling together, and that's a whole lot to start with.

How's this for a defence strong Lou Lebarr, Fred Goodfellow, Johnny Ward, Taylor, Brioux and several others who could play in that field as well as on the home. There is no doubt of the sufficiency of local material, but the Lacrosse Club is confronted with a financial problem that should enlist the sympathy of old friends and well-wishers of the game.

ACTION.

Thirteen times as many burglaries now as 10 years ago. Yet Thomson, former head detective of Scotland Yard, comments: "Strange to say, although your country seems to have more violent crimes than any other, you have less than the rest of dishonest and unclean crimes. You are very violent and very clean. How do you account for that?"

The answer is not difficult: Criminals have the national traits—craving for action, playing for big stakes.

SOFT BALL

The Firemen Challenge the Utilities team to a soft ball game to be played at Central Park next week.—V. Carr, captain.

BURDOCK BLOOD BITTERS

Relieved Her of Headaches

Headache seems to be habitual with many people, and some, if any, are seldom free from it, suffering continually, and wondering why they can get no relief.

In all cases of headache the treatment should be directed to the removal of the cause, and with the cause removed the headaches will vanish.

It is impossible to find a better remedy for headaches of every description than can equal B. B. B. acting as it does on every organ of the system.

Mrs Douglas Riseborough, 280 McKenzie St., Sarnia, Ont., writes: "Having suffered from severe headaches for a considerable length of time I decided to try Burdock Blood Bitters, and found that it helped me wonderfully. It relieved the headaches, and I noticed a decided improvement in my health."

Burdock Blood Bitters is a remedy that has been on the market for the past forty-four years, so you don't experiment with some new and untried medicine. It is put up only by The T. Milburn Co., Limited, Toronto, Ont.

21 MEAL TICKETS, only $7.75
10 " " $3.75
5 " " $1.90

at Louis' Chinese Cafe

194 Charlotte Street

Where FOOD and SERVICE Are The BEST

REGULAR MEALS 40 CENTS

WE SELL CIGARS, CIGARETTES AND CANDY

	High	Low	Close
Pan-Amer. A	70¾	69½	70¾
Pan-Amer. B	66⅝	65½	66½
Prod. & Ref.	44	43⅝	43¾
Repub. Steel	49¾	49¼	49⅛
Royal Dutch	49⅝	49½	49⅝
Rock Island	28½	28¼	28½
Sinclair Oil	30½	30	30⅛
Sears-Roebuck	74	73	74
Stand. Oil N.J.	34¾	34⅛	34¾
South Pacific	89¾	87⅞	89
South. Rly.	33	31⅛	31⅛
Studebaker	110⅝	109¼	109⅜
Sub. Boat	10⅛	10	10
St. Paul C.	20⅝	20¼	20⅜
St. Paul Pfd.	35¼	35⅛	35⅛
Texas Coal & Oil	16⅜	16⅛	16⅜
Texas Pac.	20½	20⅛	20¼
Trans. Oil	8¼	8⅛	8¼
Union Pacific	134¾	134¼	134½
U. S. Rubber	51¾	50⅝	51
U. S. Steel	97⅝	95⅝	96¾
Utah Copper	64	63¾	64
Vanadium Steel	31¼	31¼	31¼
Westing. Electric	53¾	53¼	53¾

CANADIAN STOCKS.

	High	Low	Close
Abitibi	66⅜	65⅝	66
Atlantic Sugar	20	19	20
Barcelona	18	17¾	18
Bell Tel.	121⅜	121	121⅜
Brazilian	49¼	48⅛	48¾
Brit. Am. Oil	32⅞	32⅝	32⅞
Brompton	40¼	40	40¼
Can. Gen.	102	101	102
Can. Steam. C.	17½	17	17½
Can. Steam Pfd.	50¼	50	50¼
Cement	82	82	82
Detroit United	76	75½	76
Montreal Power	123	121¾	122⅛
Quebec Rly.	25⅛	24½	24½
Riordan Paper	3	2¾	3
Smelters	26¼	26	26
Span. River C.	93	91	93
Span. River Pfd.	101	101	101
St. of Canada	75½	74½	74⅝
Toronto Rails	83	82½	82½
Twin Cities	67	66	66
Winnipeg	35½	35¼	35¼

BANKS.

Hamilton	168	167	168
Union	134	132½	134
Dominion	200	197	200
Montreal	247	244	244
Molson's	175	175	175
Toronto	186	186	186
Royal	220	219	220

MINES.

GOLD

	Asked	Bid
Apex	4	3½
Argonaut	—	84
Baldwin	13	12
Buckingham	36	33
Clifton	24½	24
Con. West Dome	—	33
Dome	3810	3800
Dom. Kirkland	2¼	2
Goldale	45	44
Hollinger	12½	12⅜
Hunton	14¼	14
Hattie	37¾	37
Keora	—	14¾
Kirkland Lake	50	48
Lake Shore	—	340
McIntyre Mines	1930	1885
Moneta	—	23
Newray	42½	41
Lorrain	30½	30
Porc. Crown	—	14
Preston	—	13¼
Teck Hughes	—	143
Vip. Con. Mines	72	71
Wasapika	8	7¾
W. Hargraves	348	343
West Tree	9¾	9

SILVER.

Beaver	—	39½
Castle	—	27
Crown Reserve	—	73¼
La Rose	—	35½
McKinley	19	18½
Mining Corp.	300	280
Temiskaming	43	42

CHICAGO GRAIN.

WHEAT.

	High	Low	Close
May	117⅝	117¼	117¼
Sept.	114⅛	113⅞	114⅛
July	115⅞	115⅝	115⅞

CORN.

May	80	79⅞	79⅞
July	79⅝	79¼	79¼
Sept.	78¼	78¼	78¼

WINNIPEG WHEAT.

May	117⅝	117	117¼
July	119¼	118¼	119

Financial News and Views

Canadian Stock Exchange — And Mines — | New York Stock Exchange — And Curb Prices.

To-Day's Quotations and Opinions and Reviews of the Markets.

NEW YORK, May 19 (Special to The Examiner). — Another determined effort to break security values was made in the short session on the New York Exchange to-day. It met with some success, several new loans being recorded for the year, while Steel Common touched its old low.

Sellers did not have everything their own way, however, meeting good resistance, which induced covering and caused a substantial rally. Oils and coppers behaved well throughout the reactions, California providing the best feature, scoring a gain of about a point following a favourable earnings report. It is a long time since rumourmongers were so busy as they have been recently, which is not without significance. Commission houses received several different rumours no doubt circulated for the purpose of driving the public and traders to sell thei securities.

The opening of the market was dull and irregular. Prices for the industrial lists showed little change Steel advancing 3-8 on the opening quotation of 97 7-8, while Studebaker was off 3-8 and 110 1-2. California Petroleum responded to its good earnings statement, which showed over $7.00 a share earned on both common and preferred stocks for the first quarter. The full year's dividend started up 5-8 to 95 1-4 after the first few minutes the tape went practically dead.

Pressure was renewed shortly after the opening, the brunt of the selling orders being directed against U. S. Steel and Studebaker, the former stock selling down to 96 7-8 off 5-8 from Friday's close, while Studebaker fell away 2 1-4 points to 108 5-8, where further declines met with buying resistance.

Weakness in Studebaker is hard to explain in view of the fact that the company earned $8.00 in the first quarter, and is paying dividends at the rate of $10.00 a share.

NEW YORK STOCKS.

(Quotations supplied The Examiner by Nelson & Martyn, Stock Brokers)

	High	Low	Close
Allied Chem.	65¾	64	65⅝
Amer. Can.	93	91¾	92½
Amer. Loco.	135	134¼	134¾
Amer. Smelters	56½	56	56
Amer. Sugar	73¾	73¾	73¾
Amer. Woollen	89	87½	87¾
Anaconda Cop.	45½	44⅝	44⅝
Atchison R.R.	98¼	98⅛	98⅛
Baldwin Loco.	127	126⅜	126⅞
Balt. & Ohio	47¾	47⅛	47⅜
Beth. Steel	54	53¾	53¾
Brooklyn R.T.	1¾	1⅝	1⅝
Cal. Pet.	97	93⅞	97
C. P. R.	151¼	151	151
Cen. Leather	27	26¾	26¾
Chile Copper	27½	27⅛	27⅛
Chandler	62¾	61⅝	62⅛
Coca-Cola	76¾	74¾	74¾
Corn Products	120½	120	120½
Cuba Am. Sugar	31½	31½	31½
Cosden Oil	46	45⅝	45⅝
Crucible Steel	66⅛	65	65⅛
Davison Chem.	24½	23	23
Famous Players	74¾	73⅛	74⅝
Gen. Asphalt	39¾	38¾	38¾
Gen. Motors	15⅝	15½	15⅝
Gulf State Steel	82½	81¾	81⅝
Houston Oil	55	54¾	54¾
Ind. Alcohol	55	54¾	54¾
Int. Nickel	14⅛	14⅛	14⅛
Mer. Inter. Corp.	26	25	25
Bosche Mag.	40	40	40
Kelly Spring.	48	46¾	47¼
Kenn. Copper	37	36½	36¾
Middle States Oil	10⅛	10⅛	10⅛
N. Y. Central	94	93½	93⅞
N.Y., N.H. & H.	16⅜	16¾	16⅜
North. Pacific	71¾	71¾	71¾
North-Western	78½	78½	78½
Pennsylvania	44½	44⅛	44¼
Pacific Oil	37¼	37	37⅛

A TRITE QUESTION

WILL NEW YORK OR CANADIAN MINES make me the most profit? It seems as though BOTH markets are in very good positions to resume operations for an aggressive advance. If YOU think so, place your orders with us for prompt service. We buy for CASH or on margin. MARGINS REQUIRED ARE IN KEEPING WITH SECURITY OF GOOD BUSINESS.

NELSON & MARTYN

BROKERS

332½ George Street

Suite "A"

'Phones—229J, 229W, 1736F and 1139W.

The Humorist

Dodging an auto tax is about as hard as dodging an auto.

On hearing about the schooner lost off the Florida coast old soaks will ask "Schooner of what?"

The report of a tailor shortage will cause very little worry. Most of us bought our suit years ago.

The only thing wrong with any country is the people.

In St. Louis, a man walked into the jail and asked to be shot. Probably some fellow who believed what his wife said about him.

Upon reading the French soldiers are being kept in quarters an American soldier said: "They don't even keep us in dimes."

Two Wichita, Kas., boys robbed a bank. There should be a law against minors robbing a bank.

People would be better if reading about golden weddings were as interesting as reading about divorces.

Jack Dempsey bought an apartment house in Los Angeles. Jack could fill it with those who want to fight with him.

Any listed stocks sold on 20 payment plan. Anaconda, Atchison, Standard Oils, etc. Odd lots, up. Also options sold; $10 buys 10 share lots. No further risk. For selected list and particulars, free, write the GUARDIAN PLAN, 291 Broadway, New York City. s.t.f.

Send a DOMINION EXPRESS MONEY ORDER

IN PAYMENT OF OUT OF TOWN ACCOUNTS

Just as Modern, more personal, quicker

FOR SALE AT C.P.R. STATIONS AND DOMINION EXPRESS OFFICES

BOYS & GIRLS

A Voting Contest Extraordinary

Autos, Wagons, Kiddie Kars, Roller Skates

FREE

Has Your Name Been Entered Yet in This Greatest of All Contests Conducted Just For You

?

Every one of you is eligible.

This Contest is Short.

You will not be kept waiting on results.

Daddy—Big Brother Bob—Uncle Bill, or any grown up friend can enter you.

Popularity will win—Good behavior and nice manners make popular children.

Don't waste another day. Start now—Get right into this contest tooth and nail with the hundreds of other children.

PLENTY OF TIME LEFT TO WIN A PRIZE.

Obtain full information at your nearest "UNITED" CIGAR STORE—It costs you nothing to enter contest.

All purchasers in our stores should accept cash register receipts. They are valuable in contest.

UNITED CIGAR STORES

Limited of Canada

TRADE MARK REGISTERED

A GOOD SHOW AT VICTORIA HALL

Trained Animals Perform Many Tricks—Stair Climbing Canaries.

Between two and three hundred interested children watched the trained animal show in Victoria Hall this afternoon. Last night the audience was not quite so extensive ,but those who saw the show in which Shook and Lipton exploit their trained animals and birds, enjoyed it very much Wanderer is the little horse ,the smallest equine in the world, thirty-three inches high and eight years old, which dances and performs various tricks at command, and there are several trained dogs; Lulu, the blind Pomeranian, Teddy, the mathematical dog, and Strongboy.

There are also half a dozen canaries, which climb ladders, hoist a flag ,and roll a barrel; a Punch and Judy Show, with trick marionettes, and a ventriloquist interval, with Mr. Shook directing his rosy-cheeked doll. The third and last performance takes place this evening.

LLOYD GEORGE SPEAKS GLOWINGLY OF CANADA

LONDON, May 19. —(Canadian Press.)— Lloyd George spoke eulogistically of Canada while presiding last night at a dinner given to W. L. Griffith, retiring secretary of the Canadian High Commissioner. He described Mr. Griffith as one of the first men who had realized the great possibilities of Canada for his fellow countrymen who were living in the old land. When he was in Canada with Mr. Griffith, Lloyd George said he met men who could not earn a living in the old land, but were successful in the Dominion. The climate there grew about the best wheat in the world and what was more important to men.

Sir Robert Horne referred to Canada as Scotland's second home.

SCORES FERGUSON FOR CROWN LANDS SCHEMES

OTTAWA, May 19.— (Canadian Press.)— J. A. Albert Pinard was last night chosen Liberal standard bearer for East Ottawa.

S. Mageau, former member of the Legislature for Sturgeon Falls, said Mr. Pinard had taken a strong stand on the French language issue and had never failed to be at his post in long legislature. Hon. Mr. Ferguson's administration of Crown lands was "so rotten that it alone was sufficient to keep him out of power." He had, said Mr. Mageau, given millions away to his friends in timber resources of the province. Mr. Pinard expressed the opinion that Mr. Ferguson was one man in the legislature without honor. He had "treated French Canadians as scoundrels and compared them to Doukhobors."

FOR ARMENIAN RELIEF.

Received from Mrs. Eliz. White, Peterborough, the sum of $2.00 for the Armenian Relief Fund.

LATE WANT ADS.

FOR SALE — PIANO CASED ORgan, cheap; also 50 egg incubator. Apply Examiner for address. 3d121 1632

WANTED AT ONCE — 1 OR 2 horses to work on the farm for their summer's feed. Herbert J. Miller, Keen 2d120 2249

Ask Your Grocer

The very next time you order Bread, expressly for

STOCK'S BREAD

"Where Quality and Purity Count."

PHONE 630

R. C. BRAUND

$1.25 Linoleum ...89c yd.
$1.00 Linoleum ...73c yd.
55c Oilcloth ..... 44c yd.
35c Oilcloth .....24c yd.
Wall Paper 1c a Roll Sale
$5.00 Bed Springs ..$4.32
$9.00 Mattresses $7.62

Dr. Goodwin

Chiropractor

Palmer Graduate

108-108 Barrie Building

Lady Attendant 'Phone 421
Hours 10-12 a.m., 2-4 and 7-8 p.m.
Office closed Tues. evening and Thurs. afternoon and evening.

H. G. RUMERY

Expert Furniture Repairer

Has REMOVED to NO. 348 WATER STREET, opposite the Market, better prepared to do all kinds of Furniture Repairing and Refinishing. Antique Furniture Bought and Sold. 'Phone 1096. 6d-120

Local News

DR. T. P. McCULLOUGH,

Eye, Ear, Nose and Throat Specialist, 166 Brock St. Phone 36W. dtf

TAXI LIVERY.

Howell and Devall. 'Phone 774, 5 and 7 passenger cars. Day and night service. Storage and washing 26d-119-2181

G.W.V.A. DANCE

The regular weekly G.W.V.A. dance will be held to-night. Robertson's Orchestra. Admission 35c. 2d-119-2221

PERSONAL CONSULTATIONS

With Arthur Black Farmer regarding Vocation, Health, Companionship or Self Improvement, may be arranged by telephone—Empress Hotel. 6d-119-2147.

ROBSON & PENROSE.

Your 'phone order will receive careful attention. Local and Long Distance Hauling. Parcel Delivery. 'Phones 832J, 832W.—414-415 Dublin Street. 26d-138-2118

LAWN MOWERS SHARPENED

Lawn mowers sharpened and repaired. Repair parts all makes of lawn mowers carried in stock. H. T. Millard, 225 Hunter St, 'Phone 234J. dtf

NO EYE HEADACHES.

Most headaches come from eye strain. We correct it, and headaches cease. A. A. Fowler, 373 George Street. 'Phone 63. dtf

TO MOTOR BOAT OWNERS

Now that you are thinking of getting your boat in commission for the season, remember that the place to get your batteries and other motor boat accessories is Rye's Boat House 3d 122 2242.

FERTILIZE YOUR HAIR.

A New Discovery for growing hair. 7 Sutherland Sisters' Complete Treatment contains a bottle of Hair Fertilizer. Ask for Complete Treatment at your druggist.

OLD ENGLISH TEA-ROOM.

Rooms and board strictly private. Home-made cooking, breakfast, dinner, luncheon, supper. 'Phone 474J. 351 Charlotte Street. 3d-7-12-19-2021

PARENTS!

A personal examination of your Boy or Girl by Arthur Black Farmer, "The most expert judge of Character in all Canada," with a brief memorandum chart of advice, costs you only ten dollars, and will help you wonderfully in developing the Character and planning Vocation and Education. Mr. Farmer will be in Peterborough only until 24th May. Better telephone to-day for an appointment, Empress Hotel. 4d-122-2239

IF YOU NEED A TYPI TITER

We can offer you BEST of BARGAINS.

1 Underwood Portable, NEW $70
1 Used Underwood, portable 45
1 Used Fox, portable, Al shape 35
1 Used Smith, L.C., GOOD 35
1 Used Oliver, No. 5 40
1 Hammond in real good shape.... 20
These are REAL S[illegible] -PUY NOW.
NELSON'S TYPEWRITER CO'Y, 332½ George Street, Phone 229W.

GOLF CLUBS AT $3.00 : CH.

Now is the time to get your Golfing supplies at very low prices. Silver King and colored D.F.P. balls, caddy bags from $4.85. Store open every evening. White's Cycles and Sports, Limited, 174 Hunter West. Massey Bicycles. 3d114 to 18

SEE US

About your painting and decorating ing. Apply 77½ Smith Street. 6d123 2220

FOR ELECTRICAL WORK

Consult J. A. Ash and Sons. Service always. Work guaranteed. Prompt attention. Want helper with one or two years' experience. 617 Aylmer Street. 'Phone 880W. m-th-s

LAWN MOWERS
GROUND $1.00 EACH

Called for and returned 'Phone 109J. Highest class workmanship. Saws filed and set. Cutlery grinding 40 years practical experience umbrellas repaired and re-covered. Wm. Taylor and Son, the Sheffield Cutlers, 219 Hunter street west. t.t.s.

A RECOMMENDATION

If troubled with Rheumatism or other kidney ailments, just try a 75c bottle of O. R. Kidney Tonic. Read this from a Peterboro man:

Peterboro, Ont.

O. R. Medicine Co., Richmond Hill, Ont.:

Dear Sirs: I have been down and out for a year with Rheumatism and kidney trouble, unable to even dress myself; had to be assisted to bed. I was persuaded to try O. R. Kidney Tonic. After the first bottle I feel so much better I procured a second, and now am able to go about my work as in past years. Robert Byers. 3d16 19 26

FUNERAL THURSDAY

The funeral of the late Charles Corneil of 188 Dublin street, took place on Thursday, May 17th, to the Omemee cemetery

The deceased was born in Ops Township, and lived on his farm in Emily Township, until seven years ago, when he retired from active work and came to Peterboro to reside. He was well known and highly respected as trustee of the Methodist Church, school trustee for six years, reeve of the township for two years, tax collector 19 years and assessor for about ten years

Mr. Corneil was also prominent in Masonic Circles, being a member of Lorne Lodge, A. F. and A. M. Omemee. His funeral was under the ausices of the Masonic Order.

D. L. AND W. COAL.

BETTER KNOWN AS THE STANDARD ANTHRACITE, NOW COMING FORWARD. YOUR ORDER WITH US INSURES QUALITY AND DELIVERY. ROBERT HICKS CO., LTD. PHONES 47 AND 48. 6d123223

New Silverware

WE are showing some of the Newest Pieces in Silverware this week and if you have a Wedding Present to purchase it will pay you to have one of these Gifts put aside.

No Gift will last as long as silverware and it is always appreciated

Prices $2.50 to $50.00

Warne Bros.

PHONE 880
Diamond Hall
349 GEORGE STREET

MANLEY BROS.

General Carting, Local and Long Distance Hauling. 'Phone 855w.—206 Lansdowne Street. 48d-w s-425-1415

EXPERT OPINION

Employers wishing expert opinion on employees or special talks to sales office or factory staff, telephone ARTHUR BLACK FARMER, Empress Hotel. 7d 119 2124

BESSIE BUTLER AGROUND.

While endeavoring to negotiate the lock at Lakefield this morning the steamer Bessie Butler ran aground on account of the swift current at that point. No damage was done.

CARD OF THANKS.

Mr. and Mrs. George Glass wish to extend their thanks to the doctors, nurses and friends for their sympathy and help during their daughter's illness and death. Also for many floral tributes received.

EMPLOYERS ATTENTION!

A Personnel Survey —a brief report giving expert opinion regarding ability, disposition, aptitude and possibilities of your whole staff is a good investment. Telephone to-day for particulars Arthur Black Farmer, Empress Hotel 4d 122 2240

CAN YOU SWIM?

The Y.W.C.A. pool is open now and now is the time to learn

Miss Caroline Littlefield will be the instructor and a most successful season is anticipated. There are classes for everyone beginners, intermediates and advanced, also life saving classes for Juniors and Seniors Register now at the Y.W.C.A. 1d 119 2244

JUVENILE VEHICLES

Put your boy on wheels and this summer will be one that he will always look back to. Automobiles wagons, velocihicles, C.C.M. Joycycles and Baby Masseys. Store open every evening.

White's Cycles and Sports Ltd. 174 Hunter St., W. 3d-15-17-19

ADVANCED CHARACTER CLASS.

Arthur Black Farmer's Advanced Class in Health and Character meets at the Empress Hotel, 7.45 to 10.15. For special arrangements for the remaining lessons telephone Mr. Farmer.

Physicians desiring special private or clinical work on Iris Analysis, telephone Mr. Farmer, Empress Hotel, 4d-122-2238.

ST. JOHN'S SERVICES.

Tomorrow is Whitsunday. There will be Holy Communion at 11 o'clock as well as 8.30. Rev. Dr. Abott Smike of McGill University, Montreal, will preach at both services in St. John's. Dr. Abbott Smike is a scholar and teacher of distinction—author of a lexicon of the Greek University.

Society

Mrs. Mary Graham, 512 Bolivar street, announces the engagement of her daughter, Myrtle A., to W. E. Robinson of this city. Marriage to take place this month.

The results of the examinations of the Ontario College of Pharmacy, published to-day, contain the names of four successful Peterborough students, William A. Stuart, John E. Theobald and W. Stanley Bogue, who passed with honours, and Wm. J. McAuliffe, M. A. Gannon of Ottawa, and formerly of Ennismore, was also in the honor group.

Mrs. John Maloney is visiting friends in New York for the next few weeks.

Among those out-of-town guests who attended the festivities yesterday in connection with the celebration of the silver wedding anniversary of Mr. and Mrs. John Hill, were Mr. and Mrs. David Hill of Richmond Hill, Mr. and Mrs. Jas. Hill of Elmvale, and Mr. and Mrs. Allen Hill of Alliston, Ontario.

Mrs. Gordon Matthews was hostess yesterday at a miscellaneous shower given in honor of Miss Nora Hatton and Miss Phyllis Robertson. At the prettily decorated tea-tables, Mrs. Northedge Birks poured and Mrs. Robt. Brown cut the ices. Assistants were Mrs. Allan Cameron, the Misses Jean Eastwood, Margaret Neill and Marjorie Hatton.

Herbert Young, son of Dr. T. W. H. Young, has returned from Kingston, where he attended the session of the medical course just closed.

Mr. and Mrs. C. H. Young, 167 Aylmer street, announce the engagement of their youngest daughter, Ruby Agnes, to George Herbert, youngest son of Mr. and Mrs. G. T. Cutmore of Witney, Oxen, England, the marriage to take place in June.

The engagement is announced of Annie E. Reid, daughter of the late Mr. and Mrs. Alex. Reid, to Mr. Bert Lockington, of Nassau. The marriage will take place in St. Andrew's Church on May 24th at 3 p.m.

Mr. and Mrs. A. Armstrong announce the engagement of their daughter Ethel to Mr. Frank Barrie, son of Mr. and Mrs. W. C. Barrie. The wedding to take place quietly the latter part of May.

HURRAH FOR SOUTH BEACH, CLEAR LAKE.

The situation is close to Young's Point P. O., about 16 miles from Peterboro, and a No. 1 road leading right to the lake. You can drive to it in 3-4 of an hour or you can reach it by boat from the city wharf in a very few hours. No nicer situation can be found on any of the lakes; in fact it pretty near excells any of them; splendid boating and fishing, and there is one of the best bathing beaches in the country. We are telling you this to let you know that all along the lake shore front at South Beac' has been divided into No. 1 lots for the building of summer homes, the plan of which can be seen at 140 Simcoe street. For full particulars see H. J. McCannon or Walter Nugent at once. Address phone 461 office or 772 residence. 1d119 2237

CANADIAN OARSMEN TO ENTER LISTS AT HENLEY

MONTREAL, May 19. Canadian Press. — Hilton Belyea, Canadian champion oarsman, sail ! today on the Andania for Henley, England, where he will compete for the Diamond Scull. He was given a rousing send off when he left St. John.

THE SOCIAL HYGIENE COUNCIL TO CONVENE

There will be a meeting of the Social Hygiene Council on Monday evening at 8 o'clock in the Chamber of Commerce Rooms. Mrs. Pankhurst gave some very interesting addresses on this subject a short time ago. The secretary of the Ontario Social Hygiene Council will be present and give an address. The meeting is open to all who are interested in the work.

Among the Eskimos, "conjurers," who have had a special training and may be of either sex, wield a great influence.

Dorothy Bessie Newberg, stenographer-manicurist, of Lynn, Mass., who won a $10,000 verdict against Russell T. Scott, prominent Toronto promoter, for breach of promise

WEDDING BELLS

BEARDSMORE—WEBB.

A quiet wedding was solemnized at the home of Mrs. A. H. Webb, 535 Shegbrooke Street, on Thursday, when her daughter, Sadie Frances, was united in marriage to Arthur, son of Mr. A. Beardsmore, of England.

The bride was attended by her cousin, Gladys Evans, and the groom by the bride's younger brother Gordon.

After the ceremony the happy couple, their immediate relatives and friends, sat down to a dainty wedding dinner, following which Mr and Mrs. Beardsmore left via the C.P.R 3.50 p.m. train for Toronto and other points. On their return they will reside in Peterborough.

OBITUARY

MRS. WM. SPROAT.

The death occurred this morning, at the family residence, 384 Stewart street, of Thamar Robson, beloved wife of William Sproat, in her 60th year. The late Mrs. Sproat had resided in Peterborough for twelve years. She was a faithful member of All Saints' chudch. Survivors are her husband, four daughters and five sons; Mrs. J. H. Watson, of Edmonton, the Misses Elizabeth, Isabel and Thamar of Peterborough, and Messrs. John William of Haliburton, and Robert R., Alfred E., Thomas and Malcolm of this city.

The funeral will take place from the family residence on Tuesday next, May 22nd, to the Little Lake cemetery, with Rev. R. B. Grobb officiating at services at the house at 2 o'clock.

GEORGE WILLIAM HENSLEY.

Mr. E. Hensley, 227 McDonnel Street, received a cable to-day announcing the death of his father, William George Hensley, at Worksop, England, where he had been holidaying with his two sons, Deceased was seventy years of age, and was a life-long resident of Reading, England. Two sons, Ernest and Bert, reside in Peterborough, and three sons, William, Fred and Harry, reside in England, together with two daughters, Evelyn and Rebecca. It was the intention of Mr. Ernest Hensley to have made a trip home next year for the golden wedding anniversary of his father and mother.

MARSHAL FOCH LADEN WITH MANY KIND GIFTS

PARIS, May 19. — (Canadian Press)—Marshall Foch returned this morning from his tour of Poland and Czecho-Slavia laden with gifts which ranged from a bottle of wine of vintage of 1652 to portfolio filled with honorary diplamas from various Polish universities and institutions. He specially prized pair of socks knitted by an eighty year old woman who insisted on making personal presentation She was awarded with hugs and kiss.

SUCCESSFUL RECITAL PRESENTED BY PUPILS

The instrumental pupils of Mrs. Stanley Richardson, A.T.C.M., gave a very pleasant pianoforte recital in the Greene Music Company's Studio last evening. The young musicians, the majority of whom are under 14 years of age, acquitted themselves very creditably, and played their solo selections entirely from memory. Donald Greene, violinist, assisted in making the recital a success. Those taking part were, Dorothy Smith, Alma Trussler, May Pollock, Gertrude Leggitt, Josephine Arthur, Evelyn Routly, Clarence Thomas, Leslie French, Bernard Smith, Gordon Braund, Garth Braund, Eldon Braund, and Ernest McDonough.

JEWELLERS ROBBED OF STONES VALUED $30,000

MONTREAL, May 19.—(Canadian Press).—Precious stones to the value of $30,000 were stolen last night from the offices of J. L. Sabbath and Company, Notre Dame Street West, wholesale jewellers, by thieves, who entered the premises and blew up a safe with nitroglycerine.

The Examiner News Agents

CENTRE WARD.

LeBarr's Bookstore, Charlotte street.
Eaden's Bookstore, Hunter street.
Graham's Book Store, Charlotte street.
Gainer's Barber Shop, George street.
Kennedy's Grocery, Hunter and Bethune.
Tyrrell's Book Store, George street.
Empress Hotel, Charlotte street.
R. C. Love, 188 Simcoe Street.

NORTH WARD.

Walton's Grocery, Benson street.
Hooper's Confectionery, North Store.
James Harrison, corner Smith and Water
Patterson's.
Sugar Bowl, care Ed. Dormer, 488 George street.

WEST WARD

A. M. Cowling, Charlotte and Downie Streets.
F. R. Fergueson's Confectionery, McDonnel St.
Brooks' Grocery, McDonnel street.
Roberts' Grocery, McDonnel street.

EAST WARD.

Roerman's Confectionery, Hunter St. E
Anthony's Fruit Store, Hunter St. East
Manice's Grocery, Hunter Street East.
Speer's Grocery, Hunter Street East.
Burgess' Grocery, Downer's Corners.

SOUTH WARD.

Stewart's Confectionery, corner Stewart and Dalhousie streets.
Patterson's Grocery, near Crawford's Grove.
Duvall's Grocery, Lake and Aylmer Sts.
Thompson's Grocery, Aylmer and Townsend streets.
Arnott's Grocery, Park and McGill Sts
Holden's Grocery, Lock street.
Grady's Grocery, Lock street.

IN CAMPBELLFORD

J. Ernest Birks.
J. A. Burke.
T. Lavell.
Ted Owens
Harry Owens.

MILLBROOK.

Jack Byam.

VOICE OF PEOPLE

To the Editor.

Sir,—My impressions of Peterborough were completely shattered. I had always heard of it as a thriving city with its Factories and Municipal Departments kept up to the highest state of efficiency. As I drove around the South-end of the City my first idea was "What in the world kind of a Council have they got here?—the Main Street with its pavement worse than corduroy due to neglect." South of the C.P.R. track (unless one violates the Traffic Laws and torments th Street Railway Motor Man) one could not find anything worse in a quagmire. I noticed the Canadian Packing Company, in order not to have their girls and employees lost in marsh, has built a cinder path across George Street (excellent for a City). I tried hard to be at another factory in order to catch the Manager before leaving for lunch, but owing to these trails (not streets) I could not exceed 6 miles per hour if I wished to keep out of a Garage. Go where I could the shocking condition of th streets reminded me of a barnyard where swine and cattle had been wallowing. When I reached Park Street I saw a uniformed Police Officer. He looked spick and span and alert I wondered "Can he be watching for speeding motorists? If he is, he will never catch any." But all in a moment I saw him stop a young man riding a bicycle on the sidewalk. I though, "What a crime to expect a cyclist to ride in a river bed." As I proceeded further north I really thought I must be in Apsley—I cannot be in Peterborough—Bump, Bump, Bump! All along I noticed electric lights burning to waste in the daylight—and at last, with a sigh of relief I reached Charlotte Street pavement which I noticed was beginning to follow its Parent Street; an idea struck me, perhaps the City Council is experimenting having all these holes in their pavement so as to hold the water with a view to stop the dust nuisance later on, and whilst jogging along I came across a traffic Policeman and he showed me right into a tremendous hole at the main corners. I felt almost like getting out and lickin him, but all he did was to say, "Sorry, but you have a job to see what is beneath water." When I landed into my "Home on the road" I said to my Host, "What has one wrong with this City?" I saw in a minute I was going to either receive a calling down or an explanation, as out came his pipe, and he commenced to prepare "My Lady Nicotine. "Sit down," says he. "I will," says I. "You asked me about this City. The City is all right. It's the fault of those who run it. Why, all they have done since they were elected is to advertise this Burgh from th Atlantic to the Pacific as a Den of Vice and showing themselves up. "Well," says I, "what has that to do with your roads and pavements; they are simply disgraceful?" "Why," he said, "we have got one of the best City Engineers in the Dominion, but they won't give him any money to run his Department. It's no use his trying to do his bit. They say 'Economise!' Take the Police Department. Why, the Council have been writing letters like school children the biggest part of the year. The Chief had some mixup with one of his ex-members who is now on the Provincial Force. He got mixed up with the City Police business, and when the Chief called him to time, instead of this bunch over there at the City Hall asking the Chief his side of the story, they started like a lot of Lynchers. Down with the Chief! Why, they even tried to cripple the Police Department by this so-called economy, but I guess they'll stop butting into 'the Police Commission business.'" "You have a Commission, then, here? Yes, well the quicker you get a Commission to run your City, the better. I have been in a good many places in my time, but this clips everything." Here my Host produced a number of clippings from the Local Paper, and of all the childish nonsense I ever read, from men supposed to administer the affairs of this City, it has everything beat I ever came in contact with—fancy cutting down the Mill rate and crippling Municipal Departments—false economy.

Fancy preaching economy and then wasting money on deputations pursuing a Bolshevik cause such as an elective Police Commission. Well, who is your Provincial Member here? Why, have you not heard of Tommy Tooms? Yes, says I, and that explains everything. Well, says I, you deserve to have your City ruined. I am sorry to see so many of your Councillors favouring such an idea. Oh, said my Host there are just a few who need cleaning out, and all this darn child's talk will soon stop.

Stanley Banks.
Commercial Traveller.

LATE SULTAN REFUSES TO LEAVE HIS WIVES

GENOA, May 19 (United Press.) —Far be it from Mohammed IV., the former Sultan who was relieved of his command by Mustapha Kemal Pasha, to leave his wives in the lurch. The Sultan, who is now an exile, has rented a beautiful villa at San Remo, and is furnishing it to the taste of his three favorite wives, according to words that has reached here.

OPEN REIGN OF TERROR AGAINST UNITED STATES

MEXICO CITY, May 19. (United Press.) — Enemies of the Obregon government have begun a reign of terror against the United States here in an attempt it is believed to prevent satisfactory solution of the recognition conference now in session. In addition to three attacks made since the first of the month it is learned to-day that the officials of the United States in Mexico City have received letters threatening their lives.

NEGOTIATIONS MAY DROP FOR RELEASE HOSTAGES

PEKING, May 19.— (Canadian Press).—Telegrams to Chinese from Tsao-Chuang near which fifteen foreign captives are held by mountain outlaws of Shantung indicate that government representatives are on join of abandoning negotiations for release of hostages because of bandits extravagant demand.

COUNT'S DAUGHTER WAS CAPTURED BY TROOPS

LONDON. May 19. —(Canadian Press).—National troops who encountered young woman near Ballyhaunis yesterday say, Dublin despatch searched her handbag for irregular papers and then removed her to Claremerris. There she was identified as Count Plunkett's daughter.

LADIES:

Ask Your Grocer for

Aunt Elizabeth's

WHOLE WHEAT LOAF

The Doctors' Favorite

MANUFACTURED BY

THE PURE BREAD CO.

MR. AND MRS. JOHN HILL HOLD A SILVER WEDDING

Last evening, the silver wedding anniversary of Mr. and Mrs. John Hill, 531 King street was celebrated in a fitting manner by the participation of guests numbering about twenty five, in a anniversary dinner and social evening held at the home of Mr. and Mrs. Hill when many beautiful presents in silver were presented to the hosts.

Mr. and Mrs. Hill were married in Peterboro just a quarter of a century ago, on May 18th 1898. They removed to Moonstone, near Orillia, where they lived for some time, coming back to Peterboro in 1906. Mr. Hill keeps a grocery store at 315 George street. Their three children are Gordon, Arthur and Bertha, all at home.

IN MEMORIAM

GRUBBE—In ever loving memory of Ada Louise Haselwood Wrighton Grubbe, who died at Peterborough Canada, May 19th 1919, beloved wife of Robert William Grubbe, daughter of the late William and Maria Haselwood Wrighton of Peterborough, Canada and great grand daughter of the Baron de Cobin of Demerara and France.

IN MEMORIAM

JOHNSON — In loving memory of our little daughter, Ivy Louise, died, May 20th, 1921.
Mr. and Mrs. H. W. Johnson

Special Prices Saturday on Apples & Candy

Spies, Starks, Ganos, and Greening Apples, From 20c Peck Up.

Full Lines of Other Fruits and Vegetables.

Willard's and Patterson's Fancy Chocolates and Candies, Regular Prices 50c lb. Saturday Special 28c

FRUIT AND CANDY

A. T. STRANO

TWO STORES

204-206 CHARLOTTE ST.

Come and See Our Display!

Examiner Advertising

EVERY Successful Merchant and manufacturer Advertises. That's one of the main reasons they have succeeded—they'll tell you so themselves.

For local advertising The Examiner is the best possible medium—going into thousands of homes that constitute the buyers you wish to reach.

Watch the Ads. in The Examiner and see the advertisers who voice their agreement by using its columns.

"BRASS" Marie Prevost Monte Blue

Capitol To-night

The Evening Examiner

PROBABILITIES
Fresh northerly winds fair and cool. Tuesday fair and a little warmer.

VOL. LII., No. 119 PETERBOROUGH, MONDAY, MAY 21, 1923 PRICE THREE CENTS

ONLY 2 DAYS LEFT OF OUR 25 Per Cent. DISCOUNT SALE

RIVERDALE TIRE CORPORATION, LTD., 446 GEORGE STREET PHONE 566
WHY NOT EQUIP YOUR CAR WITH NO. 1 GUARANTEED TIRES, MADE BY CANADA'S LEADING MANUFACTURER'S, CARRYING THEIR REG. WARRANTY at 25% DISCOUNT

FEAR OUTLAWS WILL EXECUTE TWO FOREIGNERS

Chinese Authorities Opposed to Withdrawing Attacking Troops to Save Lives of Prisoners

DIPLOMATS PROTEST

PEKING, May 21—United Press—Fighting continued to-day around the mountain top, where the Chinese bandits have placed their foreign captives, including Americans.

These white men have been imprisoned for two weeks, The diplomatic corps today, after reviewing the situation, decided to send a new note to the Government asking why fighting is permitted to go on with increasing danger to the lives of the hostages. It is feared that the outlaws will execute their threat to kill two foreigners Tuesday night unless the troops cease their attacks.

The Chinese authorities have from the beginning opposed yielding and withdrawing the soldiers. They favor pressing the attacks, even at the cost of foreign lives.

Distrust Governor

Negotiations for release of the prisoners are practicallly off, due to the fact that the Brigands distrust the governor. Roy Anderson, who parleyed with the bandits, is returning to Peking and will confer with the diplomatic corps. Wuy Lin and other government officials, who have been dickering with the outlaws have also returned.

THE WEATHER.

There should be no dry wells, or complaints about rain being needed from the farmers or owners of garden plots, for some time. On the contrary it is possible to have too much of a good thing at times. Such applies to the numerous showers we have had this month. The total for the month is already almost three inches of rain. Sunday's amount was about three-fourths of an inch. Bright, warm weather is needed and should we be favored with such, the handicap of the cold, wet spring will soon be overcome. Man may carefully prepare the soil, plant his seed, and cultivate the ground, but unless the weather is conducive to growth, his labors are of little avail. The farmer, more than any other man, is dependent on the weather, and if his face is long these days and his talk pessimistic, he has reason. The clouds will, however, roll by and old Sol shine forth in his accustomed vigour before many days. —W. P.

FORMER GOVERNOR OF VICTORIA JAIL DEAD.

LINDSAY, May 21.—The death occurred at the county buildings last night of Mr. George Balfour, who, up to a few months ago, was governor of the county jail. The deceased, who has been in ill-health for some time, was governor for the past thirteen years. He was a former resident of Omemee, and is survivd by his wife, three sons and two daughters.

IN FIT OF DESPONDENCY MAN TAKES OWN LIFE.

SARNIA, May 21. — (Canadian Press).—In a fit of despondency, Lloyd Morrison, aged 29, of Moore Township, took his own life yesterday afternoon when he fired a shot gun charge into his mouth. He died four hours later.

STRATFORD BOY SEIZED WITH CRAMP, DROWNS.

STRATFORD, May 21.—(Canadian Press).—Believed to have been seized with cramp, eleven-year-old James Crowley lost his life while bathing yesterday in a gravel pit pond near his home at Kinkora.

TIRED EYES.
Your eyes never stop work for an instant during your waking hours. Do you wonder that they often tire? The wearing of scientifically constructed glasses will end your eye troubles. See W. H. Lacey, Optometrist, 410 George street. 'Phone 1160.

AGNES LOGAN'S FAREWELL. HEAR PETERBORO'S PIANO ARTISTE IN HER FAREWELL CONCERT IN THE GRAND OPERA HOUSE ON FRIDAY EVENING. TICKETS ON SALE AT GREENE MUSIC STORE, HEINTZMAN HALL, F. WHITEHOUSE AND CONSERVATORY
1d120 2270

FIRST PHOTOGRAPHS OF SCHOOL FIRE THAT KILLED SEVENTY-SIX AT CLEVELAND, S. C.

First picture taken at the scene of the South Carolina tragedy after bodies of 76 persons had been taken from the smoldering debris. Complete destruction of the schoolhouse is shown, only a few piles of bricks remaining.

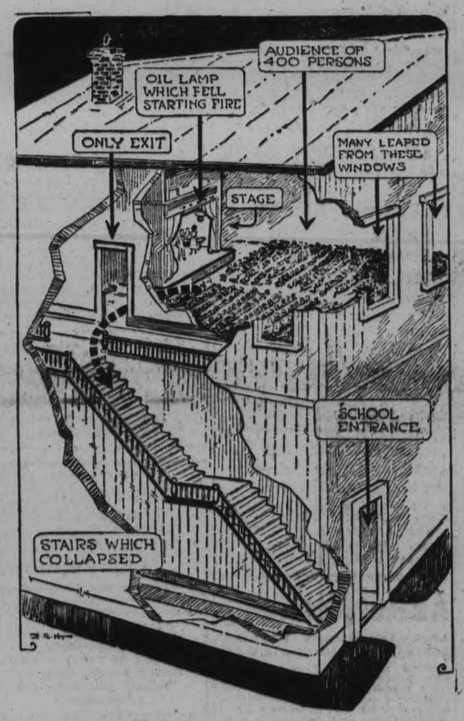

HOW FIRE OCCURRED.

Some of the shrouded dead lying in the cemetery after the schoolhouse fire at Cleveland, S. C., most of the bodies being buried in one big community grave measuring 40 feet.

"TOPSY-TURVY," schoolroom comedy, became a grim tragedy when men, women and children, lost their lives in the fire that swept the little Cleveland, S. C., schoolhouse while commencement exercises were being held.

Two acts of the play had been presented. The audience, consisting of proud mothers, fathers, relatives and friends, was chatting happily about the success of the performance. Backstage the young students were receiving the congratulations of their teachers and principal. They were all ready to go on with the big scene.

Suddenly one of the oil lamps fell and smashed on the floor of the improvised stage. As it exploded, blazing kerosene splashed on the crowd. Flames licked the flimsy props and the curtains that served as scenery. Child actors tried to stamp them out. But the fire spread too rapidly.

In a twinkling there was a rush for the door—the only way out.

Some succeeded in getting through the narrow hall and down the wooden stairs. But as the crowd jammed on the landing, the weight became too great; and the stairs collapsed.

Some were impaled on the jagged bits of banister left standing; others were crushed by the bodies of those falling on top of them; most were burned.

A few leaped from the second-story windows. But most of those who perished were trapped in the room where they sat.

Efforts of those who escaped to aid those still in the building were, for the most part, fruitless. Several fathers who reached the open and returned to seek their children who had been on the stage, were burned to death trying to rescue them.

Sheeted bodies of his father, mother and two sisters lay about Thompson Davis, 17-year-old Cleveland, S. C., boy, as he sat under a tree in the cemetery. His two dead sisters were 12 and 14, and the orphaned youth, who was not in the school when the fire disaster occurred, is left with a 9-months-old brother and three small sisters, two, five and six years old.

GOUGH VISITOR WITH THORNTON

Former Peterboro Merchant is Now Director of the National Railways.

Mr. R. P. Gough, one of the directors of the Canadian National Railway, is expected to accompany Sir Henry Thornton on his trip to Peterboro to-morrow. Mr. Gough is well known in this city and is remembered from his interest in the old retail firm of Gough Brothers.

The programme for the entertainment of the President of the Canadian National Railways includes an extended motor trip around the city and probably a visit to the Quaker Oats and C.G.E. factories. Sir Henry will be received at the G.T.R. station by Mayor Taylor and Mr. G N. Gordon who is giving a luncheon in his honour at the Empress. From the replies to Mr. Gordon's invitation it appeared to-day that a notable gathering would greet the railway Knight.

He will leave after two o'clock for Lindsay continuing his first survey of the local division of the G.T.R.

SHOULD CARRY ROTARY ETHICS INTO BUSINESS

Frank Littlefield President of TorontoRotary, Preaches Doctrine of Square Deal.

INSPIRING ADDRESS

Urging each Rotarian to carry some of the Rotary code of ethics into his craft or profession, Rotarian Frank Littlefield, president of the Toronto Rotary Club, and former member of the International committee on Business Methods, made a stirring plea for the work of the Business Methods committee at today's luncheon of the local Rotary Club.

President V. J. McElderry was in the chair and there was an attendance of 97 per cent., while many of the Rotarians brought visitors with them to give them an opportunity of hearing Rotarian Littlefield's address.

The new work committee was instructed to attend the meeting of the Canadian Hygiene Council and called attention to the meeting in Lindsay on Friday night in regard to the crippled children's work, and urged a good representation of the Peterborough Rotarians. He also asked the Rotarians to strongly support the Agnes Logan concert on Friday night.

It was announced that Past President John Crane had been invited to represent the Peterborough Rotary Club at the International convention in St. Louis in June.

Rotarian Littlefield in his splendid address outlined the aims of the Business Methods committee. There was nothing spectacular in this particular branch of Rotarian activity, he explained, nor was there any particular appeal to the emotions. It means simply that Rotarians should seek to carry their code of ethics into their business relations and to do what they could to bring about the policy of the square deal in business.

While methods of business had practically improved in recent years the pinnacle had not yet been reached. It was a commercial age and if there ever was another war, according to Crawford McCullough and other leaders, it would be brought about through commercialism. Because of that fact it was necessary to inject the principles of Rotary into business and commercial circles and the speaker felt sure that if the 100,000 Rotarians in the world each did his part in carrying the Rotary code of ethics into his business life there would be a much better spirit throughout the world.

Canadians did not want any organized hornets' nest in their midst Rotarian Littlefield pointed out that if the doctrine of the square deal was adopted by everybody, by labor organizations and employers alike, there would be little danger from Bolshevism.

He emphasized the importance of Rotarians who belonged to any trade or professional organization endeavouring to see that such organization had a code of business ethics or if they happened to have one to see that it was improved if possible. A square deal between buyer and seller, a square deal between employer and employee, in which the former give fair wages and the latter a fair day's work—these were some of the things at which to aim.

He advised the local Business Methods committee to wait until after this International convention before launching out on an active programme, inasmuch as it was possible there would be some changes made in the International code.

TO-NIGHT
THE REPEATED ENTERTAINMENT OF THE WOMEN'S AID OF MARK STREET CHURCH WILL BE GIVEN, WITH A SHORT MUSICAL PROGRAMME THIS EVENING. ADMISSION 25c. AND 15c.
1d-120-2269.

PRESBYTERIANS—ATTENTION.
PUBLIC MEETING, UNDER THE AUSPICES OF THE PRESBYTERIAN CHURCH ASSOCIATION. PRINCIPAL SPEAKER, REV. D. NELSON, HAMILTON. SUBJECT, 'CHURCH UNION AND OBJECTIONS TO IT.' PUBLIC LIBRARY HALL, MONDAY, MAY 28TH, 8 P.M. PUBLIC CORDIALLY INVITED.
6d-125-2265.

A CANDIDATE

W. H. BRADBURN.

Who is the Conservative candidate for West Peterborough in the Provincial elections. Mr. Bradburn has many years of public service to his credit, and while he modestly declares he is not "an orator," he is a man who gets things done, which, after all, is a more desirable qualification.

SAYS ROGERS THE MAN WHO HELD UP TAXI

North Bay Bandit Identified as Robber Who Raided Toronto Gunshops Six Weeks Ago.

A STERN CHASE

TORONTO, May 21.—(Canadian Press).—It is believed here that Leo Rogers, the North Bay bandit who escaped from custody and killed Policeman Lefebvre last week, is the man who commandeered a taxi and its driver here about six weeks ago and raided gunshops on Yonge Street and York Street here, getting away with several weapons.

The taxi driver has identified the photograph of Rogers as the man who held a revolver to his back and forced him to drive him to various shops.

A LATE REPORT.

NORTH BAY, May 21.—(Canadian Press.)—At 2.30 this afternoon word was received here that Leo Rogers, fleeing murderer, was hiding in a bush at the outskirts of the town. Provincial police were immediately rushed to the vicinity in an effort to apprehend him.

Leo Rogers, desperado, with fifteen hundred dollars reward on his head, and now sought in the man hunt in the North Bay district, is believed to be the lone gunman who staged a sensational double holdup in Toronto recently.

D. L. AND W. COAL.
BETTER KNOWN AS THE STANDARD ANTHRACITE, NOW COMING FORWARD. YOUR ORDER WITH US INSURES QUALITY AND DELIVERY. ROBERT HICKS CO., LTD. PHONES 47 AND 48.
6d1232223

LLOYD GEORGE CAN'T DICTATE IN GOVT. CRISIS

Can Only Throw in His Lot With Opposition Strengthened by Law's Retirement.

SEEKING LEADER

LONDON, May 21.—(Special).—Great Britain sought a leader to-day Political opinion was equally divided between Marquis Curzon, Foreign Secretary and Stanley Baldwin, Chancellor of the Exchequer as the man to succeed Andrew Bonar Law at the helm of state.

King George, who will summon a successor to the Scotch Canadian Premier who was forced by a critical illness to resign last night, waited at Aldershot for word from the Conservative party leaders.

The latter in whose hands appointment of Bonar Law's successor rests for the moment, hurried to London from vacations in all parts of the British Isles. Meetings began at which agreement was sought to obviate the necessity of summoning a party caucus.

Meanwhile eyes were turned to Lloyd George, and politicians asked one another what the former coalition Premier would do in the crisis and whether he could turn the Conservatives' difficulties in naming a Prime Minister to his own advantage

Opposition Strengthened

The Daily Chronicle, Lloyd George's organ, says that the Welsh ex-Premier's parliamentary group no longer will support a Conservative Premier as it did Bonar Law. But at the moment Lloyd George has not sufficient parliamentary strength to dictate, he can only throw in his lot with a rapidly strengtheninng opposition.

The Conservatives feel that the loss of Bonar Law as one of the greatest political blows the party has sustained. The logical successors Curzon. Baldwin, Balfour, Lord Derby and Austen Chamberlain are at odds.

Curzon, the likely choice cannot count upon much support if he' is named. Lord Derby will not serve under him, if Baldwin should decline to act as Chancellor of the Exchequer it would leave Curzon in an embarrassing position.

Labour is sitting quietly back and saying nothing but, the passing of Bonar Law marks another big step toward the day politicians regard as

(Continued on page 8.)

HOLIDAY TRIP TO STONEY LAKE
ON WED., MAY 23RD, STR. WILL LEAVE LAKEFIELD ON ARRIVAL OF NOON TRAIN, FOR THE LAKE.
THURS., MAY 24TH STR. WILL LEAVE LAKEFIELD ON ARRIVAL OF MORNING TRAIN AND WILL MAKE A TRIP AROUND THE LAKES AND RETURN TO LAKEFIELD TO CONNECT WITH EVENING TRAIN FOR PETERBOROUGH.
ON FRIDAY, MAY 25TH AND MON., MAY 28TH, STR. WILL LEAVE THE LAKE TO CONNECT WITH THE 4.30 P.M. TRAIN FOR PETERBOROUGH AND TORONTO.
3d-121-2234.

The Children's Aid Society

Following on the late fire that rendered unfit for occupation, for a time, the Shelter used for so many years, the Society decided to buy and move to New Quarters. A Property has been bought in South Ward, and will presently be occupied.

The Society has invested in this property the savings of the last twenty years, $11,500.00. This leaves in hand only a small amount for maintenance purposes. The price arranged for is $14,000.00.

The Society asks for monetary assistance, to the amount of $4,000.00. Will right-thinking and helpful citizens please assist. Against the above amount asked for subscriptions of $1,500.00 and $500.00 have already been received. The balance is sought for, viz., $2,000.00.

Contributions may be handed to the Treasurer, Mr. C. S. Cummer, Bank of Montreal, 336 George Street.

John Edgar, Secretary. B. F. Ackerman, President.

Annual FIELD DAY, Keene, MAY 24 RACES BASEBALL DANCE

LOST

LOST SUIT COAT WITH CHAUFfeur's license in pocket. Finder please leave at 284 Sherbrooke Place. 3d121 1622

LOST — GOLD DOLLAR RING last week, somewhere in the city; valued as a keepsake. Finder please leave at the Examiner. 3d122 1637

LOST — A CAR NUMBER 182-996 on Sunday, May 13th, between Selwyn and Haultain. Finder please notify A. R. Mallory, Lakefield, R. R. 3, Phone 504-6. 1d120 1648

WORK WANTED

WORK WANTED — THIS IS the right man for sewer repairs if your sewers are blocked, or digging trench right into the house. N. Delpellars, 78 Park street south or phone 763W. 6d123 1578

YOUNG WOMAN WANTS WORK by the day. Apply Examiner for address. 3d121 1618

WORK WANTED — DIGGING from street line to the house, digging cellars, sewers, waterworks, blocked-up sewers; cement work at reasonable prices. 583 Downie street, or phone 1959M. 6d125 1658

POULTRY AND EGGS

WANTED — LIVE POULTRY — Highest market price paid. Apply house 520 Elm street, or phone 771; store 217 Hunter street, or phone 2?W. 2?d128 1081

EGS FOR HATCHING — BARron's English White Wyandottes—the world's best winter layers; $2 per 15 eggs; baby chicks 25c each. A. Brault, 180 Simcoe street, phnoe 1109W. 26d136 1381

ARCHITECTS.

W. & WALTER R. L. BLACKWELL — Architects. Office, Bank of Commerce Building, corner of Hunter and Water Streets. Telephones, Office, 1300J Residence, 1275.

W. H. BARRY—Architect. Plans prepared for Monumental, Commercial and Domestic Buildings. Office, 559 Gilmour street. Phone 867.

BARRISTERS AND SOLICITORS

GORDON & O'BRIEN—Barristers, Solicitors, Notaries. Money to loan on easy terms. Special attention to Patents and Trade Marks. Phone 218. G. N. Gordon, J. A. O'Brien. Mr. G. N. Gordon will be at his Office every Saturday during the Session.

S. T. MEDD—Barrister, Solicitor Notary. Office over the Dominion Bank, corner of George and Simcoe Streets. Telephone No. 22. Private funds to loan at current rates upon easy terms.

PECK, KERR & McELDERRY, Barristers, Solicitors and Notaries, Office, Water street, Peterboro. Money to loan at the lowest current rates of interest on easy terms of payment. E. A. Peck, F. D. Kerr, V. J. McElderry.

O'CONNELL & CORKERY — Barristers, Solicitors and Notaries. Money to loan at the lowest current rates of interest. Daniel O'Connell, John B. Corkery, Hunter street, two doors west of the Post Office.

DUMBLE & JOHNSTON—Barristers, Solicitors, etc. Office, over the Toronto Savings and Loan Company, George St. D. W. Dumble, K.C., W. Johnston.

A. E. DIXON—Barrister, Solicitor, etc. Office, Hunter and George Streets. Entrance next to Medill's drug store.

HALL & HALL—Barristers, Solicitors and Notaries Public, Hunter Street, Peterboro, next to St. John's Church. Money to loan at the lowest rates of interest. E. E. D. Hall, Basil D. Hall.

MOORE & WEARING — Barristers and Solicitors, 408 Water Street, opposite the Post Office. Money to loan at the lowest current rates of interest. Jos. Wearing, M.A.

R. R. HALL—Barrister, Solicitor, etc., Peterboro, Ont. Office, corner of Hunter and Water streets, over the Canadian Bank of Commerce. Trust Funds to loan on easy terms of payment.

JAMES FORDYCE STRICKLAND—Barrister, Solicitor, Notary Public. Money to loan. 376 Water street, Peterboro. Phone 191.

WILFRID F. HUYCKE, Barrister, Solicitor, Notary Public. 396 Water Street. Telephone 299.

MEDICAL.

DR. BUCHANAN, F.R.C.S., Edinburgh; M.R.C., Eng.; L.R.C.P. London. Eye, Ear, Nose and Throat Specialist. Hours, 9-11; 2-4 p.m. and 7-9 p.m. Phone 619 Office, corner of Water and Murray Streets.

T. GEORGE LOUDON, M.D., C.M. Physician, Surgeon and accoucheur. Office, 201 Brock street. Phone 1562. Office hours, 9 to 11 a.m., 3 to 4 p.m. 7 to 8 p.m.

MONEY TO LOAN.

We have funds to loan on Real Estate Security at the lowest rates. GORDON & O'BRIEN. Phone 218.

MONEY TO LOAN ON IMPROVED farm and city property. Apply Hall and Hall, 116 Hunter Street, Peterborough. 26d-67-733

OSTEOPATHY.

DR. BRUCE E. MARSHALL—Osteopathic Physician. Office, 242 Hunter street. Hours, 9 to 11, 2 to 4 p.m., 7 to 8 p.m. Telephone 116.

DRS. WALMSLEY & SETTLE—Osteopathic Physicians. Office in Sun Life Building, corner of Hunter and Water Streets. Entrance 124 Hunter Street. Phone 649 Office Hours, 9 a.m., to 5 p.m.

DR. MARY E. DAVIDSON—Osteopathic Physician, 308 Charlotte street, corner Rubidge street, Peterborough. Hours: 10 a.m.-12 n.; 2 p.m.-5 p.m. 'Phone 1016W.

FOR SALE

FOR SALE — 1 16-FT. CANVAS-covered canoe, cheap. 281 Prince street. 3d122 1640

FOR SALE — NEW CLEVEland wheel, $35. Apply 137 Benson avenue. 3d120 1608

FOR SALE — 1 GAS STOVE, cheap; 209 London street. Phone 1538J. 3d121 1631

FOR SALE — 1 RENFREW SEParator and butter churn, cheap. Phone 1010. 3d121 248

FOR SALE — JERSEY COW, coming four, expected in in a couple of days; reason for sale no pasture. Apply 504 Bonaccord St. 3d121 1616

FOR SALE 1 CREAM SEPARAtor, slightly used; also one gent's wheel. Aply 206 Lansdowne Street 12d131 2255

FOR SALE — A TENT 12 x 16, 4 ft. wall Phone 179J. 3d122 1652 3d122 1652

FOR SALE — PIANO CASED ORgan, cheap; also 50 egg incubator. Apply Examiner for address. 3d121 1632

FOR SALE — LADY'S WHEEL IN good condition; coaster brake, $15. 352 Water street. 3d121 1613

QUANTITY OF GOOD BOOKS; Also some garden tools, cheap. 309 Reid street. ?9 21 23 1626

PRIVATE SALE — BOOK CASE, music cabinet, cabinet, extension table, hall rack, verandah matting, nearly new; all very cheap. 309 Reid street. 3d122 1649

TYPEWRITERS — ALL STANdard machines repaired, overhauled Quality ribbons and carbon paper Allan Stabler, phone 1935J. 26d144 1611

FOR SALE — COMBINATION gas and coal range, $25.00; large oak frame mirror, 3 x 3 3-4 feet, $12.00. Apply 390 George street or telephone 1320J. 3d122 1655

FOR SALE — CREAM WICKER baby carriage in first class condition; also water power washing machine. Apply 514 Bolivar St. 3d121 1627

FOR SALE — MOTOR CYCLE IN good condition for $40. Apply Pulkinghorn's garage. 3d121 1629

FOR SALE — 1 PHONOGRAPH and ten records, price $25. Apply 541 Gilchrist Street. 3d121 1630

FOR SALE — 1 LEATHERETTE Davenport; new rubber coat, large size. Apply 344 Simcoe street. 3d121 1628

FOR SALE — 130 EGG INCUBAtor, brooder, and lady's Massey wheel. Apply H. W. Kerr, McFarlane street. 3d120 1587

FOR SALE — 3-PIECE MAHOGany parlor suit, fumed oak dining suite and other articles. 149 Rubidge. 3d120 1591

FOR SALE — 1 TWO-BURNER coal oil stove, with oven; also a Queebc heater. 555 Albert Street. Apply Examiner for address. 3d120 1595

FOR SALE — 300 BUSHELS OF corn $2 per cwt., including sacks Same can be used for seed. Apply Purdy Mills, near Lock's Bridge. 12d122 1373

FOR SALE — URNS — FOR lawn and cemetery decoration; kitchen cook stove in good condition; flue linings—35 feet 12 inch flue linings. F. Bartlett, 68 Murray street. 10d122 1226

FOR SALE — 2 SHORT HORN bulls, fit for service, of the milking strain of the Durham. Apply James D. Fowler, R. R. No. 4, Peterboro, lot 16, concession 3, 3d122 1634

FOR SALE — 2 SECOND HAND hot water "Daisy" Boilers, Number 8 and 9; in first class condition; suitable for large houses, apartments or greenhouses. A snap. 'Phone 1719F or apply Wallace and Smith, 372 Water St. 3d120 1585

FOR SALE — REFRIGERATOR—medium size, fumed oak dining room suite, fumed oak divanette. Also summer cottage near Rice Lake; sacrifice for quick sale. Apply 295 Charlotte street, after 7 p.m. 3d120 1588

FOR SALE — BABY BUGGY $9, dresser $7; washing machine, $4; iron beds, chest of drawers, leather arm chairs, wicker chairs and table kitchen chairs, table, centre tables, sideboard, sulky, toilet sets, dishes and other articles. Apply 59 Aylmer, near Perry street, 3d122 1647

PRIVATE SALE AT A GREAT sacrifice 1 high class fumed oak piano and bench to match; also fumed oak buffet, 2 Quebec heater, kitchen cabinet, 2 iron beds and springs, dressers, and wash stands, ice box, lady's and gent's wheels; also a portable building 12 x 16, with 8 ft. wall, suitable for garage or summer cottage, and other articles. Apply C. Batchelor, Specely's Lane, or phone 2045W. 3d121 1604

FOR SALE

LAWN AND GARDEN FERTILIzer. Phone 1389W. 10d120 1377

FOR SALE—GENT'S BICYCLE—Apply 801 Water street. 3d122 1639

FOR SALE — PANDORA RANGE — Phone 1694J. 3d122 1653

FOR SALE — GAS PLATE WITH oven. Apply Examiner for address. 3d122 1638

FOR SALE — REFRIGERATOR, rubber tired Surrey, with pole and shafts; also rubber-tired Stanhope buggy. Apply to Dr. D. C. King, 290 Charlotte street. 3d121 1624

FOR SALE — HORSES, HARness, 6 rubber tired buggies, 7 passenger Studebaker, 5 passenger Maxwell. Apply F. L. Robinson, Charlotte street. 12130 2246

FOR SALE — WHITE WARDrobe. Apply 84 Aylmer. 3d121 1620

SITUATIONS WANTED

WANTED—POSITTION AS DAY nurse; have had nine years experience in English hospitals. Phone 455W. 3d120 1598

EXPERT ACCOUNTANT WITH twenty years' experience, general and cost accounting, office management, etc., desires position in executive capacity with firm of good standing. Apply Box 1582 Examiner. 3d120 1582

HOUSES, REAL ESTATE

FOR SALE OR TO RENT — A large furnished cottage at Chemong. Apply 273 Rubidge Street. 3d120 1592

FOR SALE OR RENT — HOUSE and lot in the village of Fraserville; passession June 1st. Apply 68 Aylmer street 3d120 1580

SEE THIS ONE — 6-ROOMED semi-bungalow, brick, 3-piece bath, all newly decorated; easy terms, $2800. Apply 344 King street. 1d 1586

FOR SALE BY OWNER—ROOMing house opposite New Hotel Statler, Buffalo. Income $300 per month. Price $1?0 cash. Must sell account of sickness. S. F. Mott 87 West Mohawk Street, Buffalo, N. Y. 2d120 2243

FOR SALE OR TO RENT — 5 roomed frame house, large hen house, small fruit. Apply to 103 Rubidge street. 3d121 1603

FOR SALE — 2 LOTS IN CHEmong park; centre of park Phone 424 3d120 1599

FOR SALE — WEST PART LOT 116, with or without timber, also broken lot 117, good water front, Harvey. G. Galvin, 324 Charlotte Street. 52d159 1280

FOR SALE—NEW HOUSE ON Monaghan Road, convenient to car line. Square plan, hardwood floors Price right, terms easy. Apply 437 George street. dtf

CHEAP FOR QUICK SALE — A new frame six roomed bungalow; 3-piece bath, brass electric fixtures, cement walks, large lot and furnace. A real home for the right party. Apply to the owner, 223 Prince street, city. 6d123 1590

6-ROOMED BRICK HOUSE WEST side; attic finished, hot water heating, oak floors, 2 mantle fire places with clock and book cases attached; wood panel base, beam ceilings, reception hall, sleeping porch, full plumbing. Terms $4500 Apply 344 King street. 3d122 1637

CITY PROPERTY AND FARMS—We have at presen; favorable opportunities for an exchange of properties. If interested interview us. An extensive list of both city and farm properties, with prices right, awaits your inspection. — DEWART & QUINLAN, 372 Water street Peterboro. 17d24 26 28 31 2 4 7 9 11 14 16 18 21 23 25 28 30

WANTED

$14,000 WANTED ON RESIDENtial property. Good interest. Box 2077 Examiner. 12d122 2077

WANTED — ROOMER — APPLY Examiner for address. 4d120 1574

WANTED TO RENT BY JUNE 1— 6-roomed house, modern, at reasonable rent. Apply at Examiner for address. 3d122 1666

WANTED AT ONCE — 1 OR 2 horses to work on the farm for their summer's feed. Herbert H. Miller, Keen 2d120 2249

RAGS, BONES, OLD STOVES, auto tires, rubbers, copper, brass, papers, scrap iron, and all kinds of junk. STEVENS, next to Cold storage, 364 Mark street. Phone 1389W. 10d120 1377

WANTED — A MODERN SIXroomed House, central, to rent, at $25.00; no children; or may buy if term suited; no real estate men need apply. Examiner for address. 3d122 1661

NOTICE

NOTICE—CHIMNEYS AND FURaces cleaned. Phone 1851W.

MR. MANAGER: IF YOU WANT an extra truck for an hour, day or week, call 534. 6d125 1651

MIRRORS — PLATE GLASS, Etc., re-silvered by 'pure silver process.' reasonable charge. Phone 2027W. 3d121 1621

J. L. FEELEY, ROOFER — GALvanized, ready roofing, asphalt shingles, tar and gravel roofs roofs repaired and painted. Also chimney and furnaces cleaned. Phone 1783W. 26d127 1020

TRY US FOR YOUR NEXT move. We satisfy. Local and long distance hauling. N. Rusaw and Son, phone 432J or 72 Monaghan Road. 3d122 1665

$1 AN HOUR AT HOME. WRITE showcards for us. We instruct and provide work. Particulars free. Kwik Show art. System, Toronto, Canada. 17d1 3 4 7 8 10 11 14 15 17 18 21 22 24 25 28 229-1946

NOTICE — HENRY BROS., CARpenters and builders. Estimates given on new and repair work. Hard ood flooring a specialty. Phones 1024 or 2009W, 14 Murray street. 78d175 1909

F. BARRETT — CONTRACTOR and builder, alterations and repairs —hardwood floors, 72 Benson avenue. Phone 1764J .26d712 554

NOTICE — HOUSE CLEANING NOW MOTHER WHAT ABOUT cleaning the windows. Don't worry about those W. Foster, City Window Cleaner, will look after that also the storm windows. 'Phone 1363W. —W. Foster, City Window Cleaner. 78d 165 1644

NOTICE.

WINDOW CLEANING—J. A. Foster. Phone 1763J. Storm windows taken down. 26d136 1360

FOR RENT

TO RENT — SMALL APARTment for light housekeeping. Apply 168 Antrim street. 3d120 1584

FOR RENT — GARAGES, CENtral; also storage space. Phone 613. 3d120 1600

TO LET — MODERN HOUSE ON Burnham street. Apply 587 Bolivar street. 6d125 1659

TO RENT—FURNISHED ROOMS suitable for light house keeping. Apply 516 Water street 3d122 1660

APARTMENT TO RENT — APply at Hawley's store, 344 Charlotte street. Phone 466. 3d122 1634

TO RENT — NICE FURNISHED bedroom, central; all conveniences; suitable for gentleman. Apply Examiner. 3d121 1617

TO RENT — LARGE PLEASANT room for light housekeeping for widow or young girl. Apply Examiner. 3d122 1642

TO LET—COZY SINGLE APARTment. Apply Schneider Bros., 367 George street. 3d121 2235

TO RENT — MEDIUM SIZED house; also small flat; also garage $2 monthly. Apply 183 Antrim street. 3d122 1644

MODERN APARTMENT FOR rent; centrally located; immediate possession. For particulars apply 375 Water street, or phone 191. 6d124 2747

TO RENT — MODERN HOUSE — Cricket Place; also small frame, Mark street. Apply 677 Water St. 3d121 1619

FOR RENT — COTTAGE ½ MILE east of Downer's Corners; acre of land, stable, rent $6 per month.—Mrs. Z. Burnham, Otonabee phone 471. 3d121 1602

TO RENT — 3 BRIGHT ROOMS in all modern flat, suitable for a couple. Apply at Examiner for address. 3d121 1601

TO RENT — 3 ROOMED BATHflat, balcony separate, gas; also 2 rooms. Apply 77 Smith street. 6d121 1539

TO RENT — DELIGHTFUL MODern apartment; fireplace, hardwood floors; pleasant surroundings. 451 Water street. 6d121 1525

TO RENT — LARGE BRIGHT rooms, very central, board if desired. Apply at Examiner for address. 6d120 1521

TO RENT—NO. 173½ SIMCOE street. Suitable for store or office. Immediate possession. Apply 437 George street. d.t.f.

FOR RENT— HEATED OFFICE on George street. Apply 437 George street. dtf

FOR RENT —HEATED APARTment; Grand Central Building. Immediate possession. Apply 437 George street. dtf

TO RENT — ON LEER BAY, 45 minutes by good road from Peterboro, a new furnished cottage to rent for June, July and August. Apply Box 1633 Examiner. 3d122 1633

BOARDERS WANTED

WANTED — TWO MEN OR 2 lady boarders. Apply 178 Adeline avenue, near C.G.E. 3d122 1646

WANTED—A BOARDER, PHONE 432J, or 72 Monaghan Road. 3d122 1664

HELP WANTED—Male

WANTED — SALESMAN TO ADvertise and promote the sale of Deoxide. Apply E. Kelly, 14 Murray street. 3d122 1643

WANTED — MILK DRIVER — Apply at the Peterboro Milk Products. 2d121 2251

25 LABOURERS WANTED FOR underground construction work, 35c per hour. Apply Bell Telephone Co., rear of office. 2d121 1656

EXCEPTIONAL OPPORTUNITY for young man who is willing to work hard, to secure the district agency for large manufacturer. Will mean an income of $2500 a year and upward. Must be able to finance himself to the extent of $250, Box 1610 Examiner. 3d121 1610

WANTED — ABSOLUTELY RELiable man as subscription agent for the Farmer's Advocate. Apply by letter giving full information as to experience, married or single, to the William Weld Co., Limited, London, Ont. 3d121 1607

FLOOR MOLDERS—NON-UNION on gray iron jobbing; steady work. Give experience and where last employed, Box 2229 Examiner. 6d123 2229

MAKE MONEY AT HOME — $15 to $60 paid weekly for your spare time writing showcards for us. No canvassing. We instruct and supply you with work. West-Angus Showcard Service, 29 Colborne Bldg., Toronto. dtf-730

HELP WANTED—Female

WANTED — GIRL — APPLY American Hotel. 3d120 1594

WANTED — YOUNG GIRL OR woman for housework. Apply 496 Elm street. 3d122 1667

WANTED — A GOOD MAID — Apply Superintendent Y.W.C.A. 6d25 2262

WANTED — FIRST CLASS CAPable general; one willing to go to Chemong. Apply 558 Gilmour St. 3d120 1593

WANTED — GIRL FOR HOUSEwork in plain home, one child. Apply 209 Hunter street. 3d122 1645

MIDDLE AGED WOMAN OR girl to go to the country to help with housework. Apply 360 Simcoe street or phone 722J. 3d122 1662

AUTOS FOR SALE

FOR SALE — A FORD TOURING car in excellent condition; reason able 208 Charlotte street. 6d123 1589

MAXWELL CAR IN PERFECT condition; make cash offer, or would consider equity in real estate. 309 Reid street. 3d122 1650

FOR SALE — FORD TOURING car in good condition. Apply Peel's Garage, 225 Lake street. 6d125 1653

FOR SALE — A FIRST CLASS 7-passenger McLaughlin-Buick Sedan. Apply after 6 o'clock in the evening at 242 Euclid avenue. 6d125 1641

FOR SALE — FORD CAR—RUNabout, with extra crate box, in good repair, at a bargain, as the owner owing to ill health cannot run it. Apply T. H. McQuade, Omemee, Box 52. 3w24 1636

USED CAR BARGAINS — WE have Ford, Chevrolet, Maxwell, McLaughlin, Studebaker, Oldsmobile and Dodge — all overhauled and painted. Our guarantee protects you. Inspect our stock and get demonstration. Cars low-priced, exceptional values. Moore & Brewer, Hunter street, (opposite St. John's church.) wfm 126 1957

WANTED

a dump ground for the township of North Monaghan. Parties desiring information may make application to the Clerk.

BRUCE JOHNSTON, 3d16,19,23 Township Clerk.

CHILDREN'S AID SOCIETY —of— PETERBORO CITY AND COUNTY

For the Care of Neglected and Ill-Treated Children.

G. W. POWELL, to 9 p.m.

Assistant Secretary and Inspector. 888 George Street. 'Phone 1044W. Office Hours: 12 to 2 and 6 to 9

ANNIVERSARY EVENT BETHANY ON MAY 24TH

Big and Varied Program Being Prepared—News Paragraphs.

BETHANY, May 21. — Gerald McCarthy, of Toronto University, is home for the summer vacation.

Miss Verne Bell Lee has accepted a position in Peterborough.

Mr. and Mrs. Thomas Wilson and family motored to Millbrook on Saturday.

Mr. W. Card was a visitor in Millbrook on Saturday.

Mr. and Mrs. S. Murphy motored to Peterborough on Saturday.

Mr. and Mrs. Carr, of Franklin, spent Sunday at the home of Mrs. Carr's parents, Mr. and Mrs. J. Nelson.

Mr. and Mrs. P. Brown and Edward Bray motord to Wellington to spend the week-end at the home of Mrs. Brown's parents.

Mr. and Mrs. W. Westlake, of Toronto, spent the week-end with frinds in the village.

Mr. and Mrs. Walter Rowan and daughter together with Mrs. (Rev.) Walker and son, motored to Peterborough on Saturday.

Lt. Hamilton is erecting a new fence around his residence.

Mr. Charles Reynolds is putting a new front in his hardware store.

Anniversary Event.

The fifteenth anniversary of the Bethany Athletic Association will be celebrated on the Athletic Grounds on 24th May. A baseball game between Janetville and Bethany will be played. This is the first game of the Eas Durham League. Another game will be played between Pontypool and a team to be selected.

A concert will be given in the Town Hall in the evening.

A play, "Hattie Makes Things Hum," will be put on by Peterborough talent. Reports from other sources say this is something very good.

KIWANIANS MEET AT JACKSON PARK

Preliminary Arrangements to Be Made This Evening for New Building.

Kiwanian Walter Stocker has issued a call for a gathering of Kiwanians to meet at Jackson Park this evening after six o'clock to deal with some preliminary arrangements for the erection of a new building that is scheduled for Thursday of tthis week. It is important to be on hand to-night at Jackson Park.

CATTLE MARKETS

TORONTO, May 21. — Receipts 5828 trade steady. Quotations heavy beef steers $8 to $8.50; butcher steers choice $7.50 to $7.75; butcher's cows medium $4.50 to $5.25. Calves $10 to $11; Lambs $9 to $16; hogs selects $11 to $11.25.

An Auto Necessity

LUBRICANT CARBON REMOVER SOLVES THE CARBON PROBLEM

When your motor loses power, when it knocks, bucks and overheats, don't monkey with the carburetor. Send for a can of Lubricant Carbon Remover and pour two to four tablespoonfuls into each spark plug hole. Follow directions and the motor will do the rest. It works like a cathartic. You will see the proof in the cleaned spark plugs, and you will get more power and more miles out of every gallon of gasoline. Every can guaranteed. Price $1.50.

Call and get a free sample can and be convinced.

Apply GEORGE CHAMBERS

271 Simcoe St. - - - 'Phone 1886J 6d-m.th.s.

JUNK! JUNK!

Save your old rags, rubbers, papers, books and magazines, stoves, metals and all other kinds of scrap for us. We pay highest prices and give prompt attention to all orders. Phone us when you are ready and we will call.

A LOW & CO. 264 Simcoe Street Phone 697 N. and H. 1027

B. C. SHINGLES

I handle the best grades of British Columbia Shingles at best prices. Roofing and roofing materials our business. FRED H. ROWAN, 607 Weller St. Phone 851.

USED CAR SALES AND EXCHANGE DUFFUS MOTOR SALES

"It's Confidence that Counts"

Everyone can afford to buy a used car from us, as the prices were never before so low for both new and used cars.

Bear in mind that we do not sell used cars for profit. We are new car dealers and handle used cars only as an accomodation to our new car customers. Therefore, every used car we sell is sold with the thought that it will so please its purchaser that when they wish a new car they will naturally think of the service and courtesy extended to them by us.

We guarantee the title, model and year of every car we sell. Ask re our special guarantee. Driving instructions and full set of tools free with each car.

A number of Fords and Chevrolets and other makes ready for immediate delivery. Some are very late models with starters.

Ask regarding our time payment plan, which gives you the privilege of paying part cash and the balance spread over twelve months, if necessary.

We have a number of larger cars for sale, or would exchange them for smaller cars.

We haven't room to list all the cars here. Enough said—visit our showroom and you will understand how it will pay you, no matter what kind of a car you want.

5d-1w.

Subscriptions Toward Memorial Park Fund.

The Women's Patriotic League of Ashburnham beg to acknowledge the receipt of the following subscriptions to the fund for the development of the Memorial Park which they recently purchased:

Previously acknowledged $2090.00, Sir Frederick Williams-Taylor, Montreal, $25.00; Mr. J. E. A. Fitzgerald, Peterboro, $25.00; Mr. Passmore, Toronto, $1.00; Mrs. Jack Passmore, Toronto, $1.00; Mr. W. F. Lillico, Toronto, $5.00; Mrs. Wm. Patterson, Toronto, $5.00; Mr. Fred Gunn, Toronto, $5.00; Mrs. Pratt and family, Toronto, $5.00; Mrs. A. L. Davis, Toronto, $25.00; Mrs. R. R. Hall, Peterboro $15.00; Mrs. Wm. Irwin, Peterboro, $5.00; Mr. J. Hebert Hall, Toronto, $25.00 Mr. W. J. White, Toronto, $5.00; Mrs. M. Rehill, Toronto, $1.00; Mr. P. G. Might, Toronto, $5.00; Mrs. Helen Paterson, Toronto, $2.00; Mr W. H. Pendry, Brooklyn, N.Y., $20.00; Mr. B. H. Pendry, Brooklyn, N.Y., $10.00; Mrs. W. S. Robinson, Toronto, $2.00; W. H. Roberts Estate, $5.00. Total to date, $2278.00.

Telephone 790 When You Want Your PIANO OR ORGAN TUNED Player Pianos A Specialty. All Work Guaranteed. W. H. CUNNINGHAM 560 Weller Street.

CHINA PAINTING Mrs. Langley McCarthy Teaches Biscoff's New and Beautiful Work in CHINA PAINTING

EDWIN ELCOME TAXIDERMIST 603 Harvey St. Peterborough, Ont. HEADS, BIRDS, FISH, ETC. Mounted Artistically and Permanently.

No other birds than Blue Jays, Owls, Hawks, Crows, can be mounted at this season, unless they are accompanied by the numbers of the permit, or an affidavit made out before a Justice of the Peace, stating the nature of the accident which killed them.

FOR RENT

Nice Brick House, situated in the south end, modern, possession June 1st, rent $18.00

Brick House, situated in the south end, on Stewart street, possession June 1st, rent $16.50

Brick House, situated in East City, partly modern, immediate possession, rent $16.50

Brick House, situated in the north end, water, immediate possession, rent $13.00

Brick House, situated in the south end, partly modern, immediate possession, rent $30.00

Apply

J. T. O'Connell & Co.
136 HUNTER ST. W., CITY
Phones—Office 376, Residence 1359

FOR SALE

Brick House, new, 6 Rooms; all modern; hardwood floors, laundry tubs, large lot, garage; West side. Would take good building lot in exchange.. $6,500

Brick House, 7 Rooms, furnace, hardwood floors, lights and water, hen house; lot 80 x 120 ..... $2,900

Brick Bungalow, 7 Rooms, 3-piece bath, hot water heating, blinds, and electric fixtures; Central $5,850

100 Acres, 8 miles from City, all in grass, 15 Acres wood, good fences and water; an ideal pasture ranch; House and Barn $2,500

M. STOREY
190 Charlotte street. Phone 1623J

RAILWAY TIME TABLES

CANADIAN NATIONAL RYS.
(Corrected to date.)

No. 96—8.05 a.m., for Port Hope and Toronto.
No. 98—8.23 a.m., for Lindsay, Blackwater Junction, Orillia, Midland, North Bay and Toronto.
No. 88—8.25 a.m., for Hastings, Campbellford, Belleville and points on the main line east.
No. 369—8.30 a.m., for Lakefield.
No. 92—12.04 a.m., for Lindsay, Port Hope, Toronto, Buffalo, making connections with the International Limited for London, Detroit and Chicago.
No. 108—12.15 p.m., for Hastings, Campbellford, Belleville and Ottawa.
No. 371—12.25 p.m., for Lakefield.
No. 94—5.35 p.m., for Lindsay, Orillia, Midland, North Bay and Toronto.
No. 373—5.40 p.m., for Lakefield.
No. 99—8.19 p.m., for Lindsay.
No. 84—9.10 p.m., for Port Hope, Montreal and Boston.

CANADIAN PACIFIC RAILWAY.
(Corrected to Date.)

GOING EAST—
11.59 a.m.—Norwood, Havelock, Bonarlaw, Tweed, Perth, Smith's Falls, Kingston, Ottawa, Montreal and intermediate points daily. On Sunday this trains proceed east only as far as Havelock.
8.30 p.m.—Indian River, Norwood, Havelock and Tweed. Daily except Sunday.
12.03 a.m.—Havelock, Tweed, Kingston, Perth, Smith's Falls, Montreal, St. John, Boston and New York. Daily except Saturday.
1.00 a.m.—Havelock, Tweed, Kingston, Perth, Smith's Falls, Ottawa.

GOING WEST—
4.31 a.m.—Myrtle, Toronto, Guelph, Goderich Hamilton, Galt, Woodstock, St. Thomas, London, Chatham, Detroit, Chicago and New York. Daily.
4.58 a.m.—Toronto (Yonge Street), Hamilton, Owen Sound, Teeswater and intermediate points. Daily except Sunday.
7.35 a.m.—Toronto, Hamilton, Brantford, Buffalo, Rochester, Boston, New York, Galt, Woodstock, London, Chatham, Detroit and intermediate points between Peterboro and Toronto. Daily except Sunday.
9.35 a.m.—Bethany, Lindsay, Orillia, Port McNicol and intermediate points. Daily except Sunday.
3.50 p.m.—Toronto, Hamilton, Brantford, Buffalo, New York, Galt, Woodstock, London, Windsor, Detroit, Chicago and intermediate points between Peterboro and Toronto. Daily.
6.50 p.m.—Lindsay, Toronto and intermediate points. Daily except Sunday.

Renew Your Subscription

DAVIS-THOMPSON COMPANY, LIMITED
Insurance and General Agency
433 GEORGE ST. PHONE 40

5½% Interest paid by this institution on its Debentures which are issued for a term of 5 years, in sums of $100 and upwards.

4% paid (Half-yearly) on deposits. One Dollar opens an account.

TORONTO SAVINGS & LOAN CO.
435-437 George Street, Peterboro

MAIL EDITION

The Evening Examiner

"The store that is too small to advertise is too small to produce a living for a healthy man or woman."

PRICE THREE CENTS — PETERBOROUGH, MONDAY, MAY 21, 1923 — PRICE THREE CENTS

King George Accepts Resignation of Andrew Bonar Law

YOUNG BANDIT STILL BAFFLES POLICE FORCES

Leo Rogers Still at Large and Police Have No Idea as to His Whereabouts.

FATHER ARRESTED.

NORTH BAY, Ont., May 21. — (Canadian Press.)—After five days of freedom, during which he has terrorized the entire country from North Bay south to Powassan and east to Mattawa,, Leo Rogers, ex-convict and murderer of Constable Fred Lefebvre, has the police forces of North Bay and the province completely baffled. The week end has passed without the slightest development that would lead the observer to suppose that the end of the hunt was near. The police are faced with two theories of his present whereabouts. He is either lying in wait somewhere in the bush between Callendar and Bonfield, or he has caught a freight out of the district. In the first case it is believed he will again make his appearance in North Bay to complete his avowed intention of killing Chief of Police Morbey and Magistrate Weegar. The latter, it will be recalled, sentenced him a little over seven years ago to a term of servitude at Kingston penitentiary. Should he, on the other hand, have succeeded in jumping a freight there is every reason to suppose that he is now miles away. In such an event there is little hope that he will be caught. At least until the present excitment blows over. This is the opinion of Inspector Blackwell of Haileybury who is assisting in directing the pursuit from North Bay. Provincial Inspectors Moore of Cobalt and Storie of Sudbury, are also aiding, the latter being stationed at Powassen in charge of two posses of policemen and volunteers. He has a reputation of being one of the surest shots in Northern Ontario, although he as yet has never been known to "pull a gun," in any of his many captures. It is also rumored that Commissioner Williams, of Toronto may, himself, take command to-day.

Town Guarded.

Forces of provincial police in pursuit of Rogers now number about 27, and these are being aided by more than a score of specially sworn constables.

Even the town hall and police station at North Bay is guarded day and night. Every road leading into the town is picketed and travellers by day or night may witness the unique spectacle of a sturdy northerner with rifle in hand and a belt of cartridges leaning against the rocks that skirt the eastern and southern boundaries of the corporataion. Farm houses of people on

(Continued on page 4.)

STOCKS AND BONDS

At the present time there is a great boom in the mining industry. I have had many years experience in practical mining, both in Cobalt and Porcupine, and have a wide connection there. I am therefore in a position to get early and reliable information in both camps. I have made a profit for every one of my clients up to date, and shall be pleased to advise any one interested. There will be a strong market this summer and now is the time to get in.

Accounts carried on reasonable margins

C. H. REID

Room 111 Barrie Bldg.

SEVEN PER CENT. OF WHEAT KILLED

The Bureau of Statistics Reports Condition of Fall Wheat Now Good.

The Dominion Bureau of Statistics issued on May 10 its first crop report of the present season, showing the proportions winter killed of fall sown wheat, the condition of fall wheat and of hay and clover meadows, and the progress of spring seeding. The area estimated last November as sown to fall wheat was 947,900 acres, of which 858,800 acres were in Ontario, 74,400 in Alberta and 14,700 in British Columbia. The proportions winter killed are reported as 6 per cent, in Ontario, 13 per cent, in Alberta and 8 per cent. in British Columbia, making the average for the Dominion to be 7 per cent. De ducting the areas reported as winter killed leaves the area under fall wheat to be harvested in 1923 for Canada at 885,500 acres, as compared with 892,569 acres in 1922. For Ontario the harvested area will be 807,300 acres, as against 813,935 acres last year. For Alberta the harvested area is 64,700 acres, as against 64,554 acres last year.

Notwithstanding the exceptional severity of the past winter, the proportion of fall sown wheat winter killed is small, and the condition of the crop on May 1 was good, being only 3 per cent. below the average last year. This has been due to the depth of the protective snow covering. All through eastern Canada and also in Manitoba the spring this year is very late. In the Atlantic provinces seeding is not usually begun before May, but this year practically no seeding was done in Quebec, and only a small percentage in southern Ontario. In Manitoba practically no seeding was done in April this year, whereas last year half the wheat was sown by April 30. In Saskatchewan and Alberta conditions were more advanced. In British Columbia all the seeding is now completed. The season is a fortnight in advance, and crop prospects are good.

Railway Is Not For Sale, Says Thornton.

ST. CATHERINES, May 21.—(Canadian Press)—"The Niagara, St. Catherines and Toronto Railway is not for sale, it is the most valuable piece of property in the Canadian Naational spstem and with development could be made a feeder for the steam roads" declared Sir Henry Thornton in a conference with the Mayor and Aldermen of St. Catherines Saturday afternoon befor leaving the city. Regarding an option secured by Sir Adam Beck for the purchase of the road as a part of the Hydro Radial system from Toronto to the Niagar River, Sir Henry declared his opinion that no such option was in existence. "Of course I make this statement on the advice of counsel" said Sir Henry and he reiterated his determination that the road was not for sale. "I do not want to have it said in the future that Thornton was a fool for having sold it" he added.

Sir Henry told the council that everything was already for negotiations for a renewal of franchises and the working out of a plan of rehabitulation at once.

Bandits Have Sent An Ultimatum.

WASHINGTON, May 21.—(Canadian Press)—The Diplomatic Corps at Peking, according to the State Department, has been notified by the Chinese bandits that two of the foreigners still held captive by them will be shot unless troops are withdrawn by Tuesday.

THE OLD ENGLISH WAXER-POLISHER

Is the perfect device for waxing and polishing floors. It saves time, trouble and wax. It makes floor polishing as easy as running a carpet sweeper.

IT WAXES AS WELL AS POLISHES.

FREE—With this remarkable device we will give free to each purchaser now

One tin of O. E. Brightener and One tin of O.E. Wax.

Price $4.50

PETERBORO HARDWARE CO.

LIMITED

CONTINUED ILL HEALTH HAS FORCED ANDREW BONAR LAW TO RESIGN THE POST OF PREMIER OF GREAT BRITAIN

HAS RESIGNED.

Andrew Bonar Law.

His Successor Had Not Been Chosen Last Night—Lord Curzon and Stanley Baldwin Suggested.

MANY PROBLEMS.

LONDON, May 21 (Canadian Press). — Andrew Bonar Law resigned yesterday as Premier of Great Britain.

A statement issued at No. 10 Downing Street, the official residence of the Premier, said:

"Mr. Bonar Law's voyage did not improve his health. On his return to London yesterday he was examined by medical advisers in consequence of whose advice Mr. Law immediately placed his resignation in the hands of His Majesty the King, who graciously was pleased to accept it."

LONDON, May 21 (Canadian Press). — King George received a letter from Mr. Bonar Law, in which the retiring Premier said that, according to the urgent recommendation of his medical advisers, he desired to resign the Premiership and as First Lord of the Treasury.

In accepting the Premier's resignation, King George expressed the deepest regret, and inquired solicitously as to Bonar Law's health.

The bulletin issued yesterday by Mr. Bonar Law's physicians said:

"In spite of his rest, the Prime Minister's voice still is unsatisfactory, and we are unable to promise an improvement within a reasonable time. The state of the Prime Minister's health is not good.

"(Signed)

"Gould May,
"Thomas Horder,
"Douglas Harmer."

LONDON, May 21 (Canadian Press). — Andrew Bonar Law, the Prime Minister, sent his resignation to the King last night because of ill-health; he was unable to present it personally.

Thus ends his brief but eventful administration, and it ends with important and perplexing problems, probably Great Britain's relations with France and Russia, unsettled.

The King will summon one of the Conservative leaders to form a new Cabinet. It is generally accepted that Marquis Curzon will be the next Premier.

The crisis comes upon the Government in the midst of the holiday, when Parliament is dispersed and few members of the Government are in London.

Two days ago, when the result of Mr. Bonar Law's consultation with physcians in Paris became known, this end was foreseen, but the country was not prepared for it, and will await developments with anxiety and regrets over the untimely dropping of a trusted pilot.

One consolation, it is generally conceded, Mr. Bonar Law will have is that he has no enemies, and that none will withhold from him sympathy. He accepted his high office with reluctance; he leaves it amidst unfeigned regrets on the part of both supporters and opponents.

Mr. Bonar Law's resignation was taken to the King at Aldershot by Colonel Waterhouse, the Prime Minister's private secretary, and Sir Frederick Sykes, his son-in-law, who motored from London. They had a lengthy audience with the King, who appeared much moved by the news of the aggravated condition of Mr. Bonar Law's health.

It is officially stated that the King has no intention of interrupting his visit to Aldershot. In any case, if necessity arises, he is only an hour's drive from London.

According to present plans he will return to Buckingham Palace on Friday.

Up to a late hour last night, the King had not summoned any Minister with respect to the Premiership. Mr. Bonar Law's decision to resign came so suddenly that there was little opportunity for the King to communicate with the Ministers.

Stanley Baldwin, Chancellor of the Exchequer, returned to London suddenly from the country on Saturday night, and this gave rise to the belief that it was in connection with the Premiership, but he returned to Chequers Court, the Prime Minister's country residence, yesterday, without disclosing the object of his visit.

Lord Curzon is at his seat in Somerset, and is not expected to return before Wednesday unless summoned by the King.

While Curzon is looked upon as the likely successor of Bonar Law, Chancellor Baldwin is mentioned prominently. During the Prime Minister's absence from London he has been combining the leadership of the House of Commons with the other office. He is recognised as one of the ablest members of the Government, is personally liked, and has been more than once suggested as a possible Premier should a vacancy occur. He is not credited with any special ambition for the Premiership, however, although it is assumed that he would respond to anything like a general call from his Party.

(Continued on page 4.)

VICTORIA DEANERY MEETING, OMEMEE

Ven. Archdeacon Davidson Delivers Special Address — Christ Church Congratulated.

OMEMEE, May 21.—At a special service held in Christ church, Omemee, on the occasion of the Victoria Deanery meeting, the Rev. E. R. James, Rural Dean, presided. The special preacher was the Ven. Archdeacon Davidson, who before beginning his address, expressed his great pleasure at being present at Christ church. On this occasion, he continued, he must both sympathize and congratulate— sympathize with the parish on losing Rev. Mr. and Mrs. James, who had given of their best to the work of the church here, and congratulate the congregation on the appointment of the Rev. Mr. Weir, of Bethany as rector. The Ven. Archdeacon said he had known Mr. Weir for many years, and could assure the members of the churches in this regard that his earnest and loyal character would commend itself more and more as association with him developed. The address was based on part of the 8th verse of the 3rd Epistle of St. John the Divine, "Fellow helpers to the Truth," a title which could be commended to both the clergy and members of the congregations. An instructive and forceful application of these words followed.

Among those present were: Rev. Weir, Bethany; Rev. Mr. Kidd, Cannington; Rev. Mr. Ward, Coboconk; Rev. Canon Marsh and Rev. Mr. Maconochie, Lindsay; Mr. Thurston and Miss Bell, Dunsford; Miss Graham and friends of Lakefield. Owing to the bad roads and unfavorable weather, many from a distance were unable to be present.

After the service in the church, a meeting was held in the basement. As the rector was called away, the Rev. Mr. Weir acted as chairman. Miss Graham read an excellent paper on the "A.Y.P.A. and Its Work," dealing with the association from its foundation 21 years ago. The local branch of the A.Y.P.A. regrets that so many of its own members, from other branches, were unable to be present as Miss Graham dealt so capably with the difficulties and pitfalls that arise in connection with work in the A.Y.P.A. Mr. John Burt, the president of the local branch, moved, and Mr. Hume seconded a hearty vote of thanks to Miss Graham for her most interesting paper. This was carried unanimously.

At the close of the meeting refreshments were served by the A.Y.P.A. members.

RECENT FIRES.

Fire losses in Canada during the week ended May 16, are estimated by the Momentary Times at $286,000 compared with $489,750 for the same week last year.

Farms and City Property FOR SALE

Large Brick House, No. 640 Bethune Street, to be Sold at a sacrifice.
House and Large Lot in Chemong. Must be sold immediately.
Good Brick House on Brock Street for Sale.
100-Acre Farm in Asphodel, with first-class buildings.
200-Acre Farm in Cavan.
50-Acre Garden Farm, with first-class buildings thereon.
Dwelling-house and Six Acres of Land.
See My General Line of Agricultural Implements and Machinery.

R. C. HEARD

Agricultural Implements and Real Estate.

379 Water St. — 'Phone 1329

MAY BE PREMIER.

Stanley Baldwin.

SIR DOUGLAS HAIG PRESENTS REPORT

Annual Conference of the British Legion Was Held in London — Prince of Wales Present.

LONDON, May 21 (Canadian Press Cable). — Presenting his annual report at the opening of the annual conference on Saturday of the British Legion, of which he is president, Field-Marshal Earl Haig stated that there were 2,089 branches of the Legion in the country at the close of the year.

Ten thousand men were found employment during the year, in spite of almost unprecedented depression.

The Prince of Wales, in a speech, said the spirit of comradeship was still alive in the country.

Between three and four thousand members of the Legion yesterday afternoon marched to the Cenotaph, where an impressive memorial service was held in which the clergy and choir of Westminster Abbey and the band of the Irish Guards participated.

The Prince of Wales, Lord Haig, and representativs of ex-servicemen of the Allied countries and the United States were present.

The Prince of Wales, on behalf of the Legion, deposited a wreath of Flanders poppies, and Princess Alice laid on the monument a wreath from the Women's Branch of the Legion.

H. Macklin Is U.F.O. Candidate, W. Durham.

ORONO, May 21. — At a largely attended meeting of the Farmers' Party at Orono, Mr. Harold Macklin, of Tyrone, was selected as the standard-bearer for West Durham in the coming Provincial election.

Owing to ill-health in Mr. Macklin's family, he asked time to consider, but has promised to give his decision within a week.

Mr. Macklin is one of the most successful farmers in the district, is an able speaker, and very popular. If he decides to accept, he will make the three-cornered race a very interesting one.

W. J. Bragg, the sitting member, is the Liberal candidate, and Mr. Van Camp is the Conservative choice.

Mr. Macklin is a former resident of Nothumberland County, and his wife is a sister of Mr. Orma Culver of this town.

Cattle Freighter is in Trouble in Mid Sea.

MONTREAL, May 21.—(Canadian Press).—Advices received at the headquarters of the White Star Dominion Line here yesterday state that the freighter Oxonian with 800 head of cattle aboard has struck an obstruction of some kind not specified and has sustained a hole in her bow an is making water in holds No 1 and 2. She is aiming for St. John's Newfoundland, where it is hoped she will arrive some time to-day.

The Oxonian sailed from Montreal for Birkenhead, last Monday.

Old-Fashioned Revival in Portsmouth Prison.

KINGSTON, Ont., May 21. — (Special.)— Intense interest on the part of the convicts marked the mission services held at the Portsmouth penitentiary all last week. A mission was held for both the Protestants and the Roman Catholics, and it is stated that the religious messages were favorably received and that the services were of the real old-fashioned revival type. It is of interest to note that during the week the services were held, not one black mark was registered against a convict, their conduct being exemplary. It is proposed to hold these missions twice a year.

ST. CATHARINES LABOR MEMBER OUT OF RUNNING

Party Organization Has Collapsed—Conservatives Now Have the Field Entirely to Themselves.

NO U.F.O. TO RUN.

ST. CATHARINES, Ont., May 21. —Canadian Press. — Not only did the local labor party fail to nominate a candidate for the riding of St. Catharines on Saturday, but it was clearly demonstrated that this organization which carried the riding by a plurality of 1500 at the last provincial election has practically collapsed, and will, unless a great transformation occurs before nomination day, have no candidate in the field.

The call for a convention brought out less than 30 supporters of the party, and such caustic criticism was thrown at Frank Greenlaw, the recent labor member, that he declined to stand.

Mr. Greenlaw, at the outset, said he doubted the wisdom of placing a candidate in the field. Apathy had taken the place of enthusiasm and the outlook for campaign finances was not encouraging.

Peter Grant placed the blame for the apathy upon the labor group in the House. "It is all right for Mr. Greenlaw to say that he is not ashamed of his record," he declard, "but who knows his record?" He never came to the Trades and Labor Council to give an account of his stewardship He stated at a meeting here that the Trades Unionists were hard to get on with, that they were discontented He discouraged the Trades Unionists of this city. The very discontent of Trades Unionists allowed Mr. Greenlaw to write M.P.P. after his name." Mr. Grant declared that on the eight hour question the labor group in the Legislature was asleep at the switch.

W. J. Cheevers joined Grant in assailing Greenlaw and the others of the Labor group in the House, stating that the I.L.P. had been ignored in this riding and the eleventh hour was not the proper time for recognition. The decision of the Provincial House to pass the eight hour day on to the Federal House was only passing the buck. Mr. Cheevers agreed with Mr. Greenlaw that the government had put through some good measures, including the mothers allowance and abolition of qualification for municipal office, but there was no opposition to these measures. "The eight hour day was a question that we did not look to any of the old political parties to bring up, when we had eleven men occupying legislative seats. But in spite of these the question was tabled," he declared. "The men in the trades unions do not want anything more to do with the I. L. P., they declare, that they are fed up with it and do not intend to have anything more to do with the I.L.P., they declare, that they are fed up with it and for this Mr. Greenlaw can only blame himself."

Mr. Cheevers maintained that the same apathy existed elsewhere in the province. Labor had not been regularly consulted by the Farmer group.

Peter Grant, W. J. Cheevers, F. H. Avery and Mr. Greenlaw were all nominated. All but Mr. Greenlaw withdew early in the meeting.

Mr. Avery was the only one to speak for the re-election of Mr. Greenlaw. He termed Mr. Greenlaw a sane and solid man in the house and a good worker in committee. If the farmers had not been in power none of the legislation favorable to labor would have been passed.

"In view of the disruption which has taken place, and the terrible mess that I have made of it, I don't think I will bother any further," said Mr. Greenlaw in throwing up the sponge. "I feel that if I have disrupted an organization in which I have been interested for forty years it is time that I made way for new blood."

So far E. C. Graves, the Conservative nominee, is the only candidate in the field. The U.F.O. has decided that the riding is too urban for a U.F.O. candidate. G. N. Gripton has declared his intention to run as an Independent Hydro Conservative but there has been no sign of any organization behind him. The Liberals have as yet been unsuccessful in securing a candidate and no date for a nominating convention has as yet been announced.

Cargo Steamer Is in Serious Trouble.

SANTIAGO, Chile, May 21.—(Canadian Press).—A wireless message picked up at Valparaiso states that the 4,000 ton cargo steamer Presidente Alessandri is in serious trouble ten miles off Taltal. The torpedo boat Condell has been dispatched full speed from Coquimbo and the steamer Fresia has changed her course and is proceeding to the aid of the Alessandri.

LONDON PAPERS SPEAK WELL OF LAW'S RECORD

Tenure of Office Was Short But He Showed Exceptional Fitness For the High Office.

TRYING TIMES.

LONDON, May 21. (Canadian Press Cable.) — Unaffected tributes from every quarter are being heaped upon Bonar Law, who yesterday on the advice of his doctor, was compelled to resign the premiership of Great Britain.

Lord Beaverbrook, writing in the Sunday Express, says: "Whether the tenure of the premiership be long or short he has already done enough to render his period in office illustrious. Look at affairs at home or abroad,in finance,diplomacy or in the department of domestic reform and one sees an administrative achievement which shines out all the more brilliancy in contract to the black record of the last government. * * * The prime minister in his recent illness has been as much a war casualty as if he had received a bullet through his body. Just now it is of Bonar Law as an individual rather than as the first minister that the public is thinking. Something in the plain open nature of his character has given him a place in the hearts of the people so that beyond any other prime minister he can count on the affection and sympathy of the nation."

The Sunday Observer says that one is able to remember nothing quite like the esteem and affection Bonar Law has created. "Lord Beaconseld, Mr Gladstone and Joseph Chamberlain, knew on the whole more obloquy than attachment in their earlier phases and in their later, except just at the last when pathos was the atmosphere surrounding all three, they were as abhorred by their opponents as they were idolized by their followers The present instance is a singular triumph of human qualities which ordinary men of all parties in parliament and out like and understand."

To expressions such as these are added speculations of a purely political character touching the course of probable events Most of them haz-

(Continued on page 5.)

A 10-Day Tube is Free — Send the Coupon

At All Ages—Prettier Teeth

Safer, whiter, cleaner teeth

Dainty people—millions of them—get them in this way

This is part of a world-wide crusade for safer, whiter teeth. Dentists of some 50 nations aid it.

It has brought its benefits to millions. It is something you and yours should know. We urge again this ten-day test to show you what it means.

The war on film

Your teeth are coated with a film—that viscous film you feel. It clings to teeth, enters crevices and stays.

Food stains, etc., discolor it. Then it forms dingy coats. Tartar is based on film. That's why teeth grow cloudy and why troubles come.

Film holds food substance which ferments and forms acids. It holds the acids in contact with the teeth to cause decay. Germs breed by millions in it. They, with tartar, are the chief cause of pyorrhea.

Very few escaped

Very few people, young or old, escaped those film-caused troubles. Beautiful teeth were seen less often than now. All because old methods left much film intact. So dental science sought for film combatants, and two were found. One acts to curdle film, one to remove it, and without any harmful scouring.

Avoid Harmful Grit

Pepsodent curdles the film and removes it without harmful scouring. Its polishing agent is far softer than enamel. Never use a film combatant which contains harsh grit.

Able authorities proved those methods effective. Then a new-type tooth paste was created, based on modern research. Those two film combatants were embodied in it for daily application.

That tooth paste is called Pepsodent. It is bringing, the world over, a new era in teeth cleaning.

New effects

Pepsodent also fights acids. It multiplies the alkalinity of the saliva to neutralize mouth acids as they form. It multiplies the starch digestant in the saliva, to digest starch deposits which may otherwise ferment and form acids.

Thus it gives manifold power to these ever-present tooth-protecting agents in the mouth. Old ways decreased their power.

You'll know in a week

Send this coupon for a 10-Day Tube. Note how clean the teeth feel after using. Mark the absence of the viscous film. See how teeth whiten as the film-coats disappear.

You will know in a week that this new method is essential. You will see new beauty, feel new safety. You owe yourself this test. Cut out the coupon now.

Made in Canada

Pepsodent CANADA REG. IN

The New-Day Dentifrice

A scientific tooth paste based on modern research, free from harmful grit. Now advised by leading dentists the world over.

10-Day Tube Free 1151 Can.

THE PEPSODENT COMPANY,
Dept. D, 191 George St., Toronto, Ont.
Mail 10-Day Tube of Pepsodent to

Only one tube to a family.

The Evening Examiner

PHONES—Editorial, 1601. Business Office, 1600. Private Branch Exchange to all Departments.

The Examiner is a member of the Audit Bureau of Circulation.

The Daily Examiner, published every lawful evening. The Peterborough Examiner, Limited. Office, 419 George Street.

The Weekly Examiner, published Thursday morning.

The Subscription Price of The Daily Examiner is $6.00 per year, delivered in city; out of town subscribers, by mail, $4.50 per year; that of The Weekly Examiner is $1.50.

U. S. REPRESENTATIVES.

Special U. S. Representatives—W. H. Stockwell, 629 People's Gas Building, Chicago, Ill.

New York—Chas. F. Miller, 225 Fifth Avenue.

Advertising Rates on application.

R. M. GLOVER, Managing Director.

MONDAY, MAY 21, 1923.

THE DEAR OLD PUBLIC PAYS.

Statements that the Ontario Government, or any other Government for that matter, "has not taxed directly the common people, but has taken it out of those who can afford it," do not stand up very well in the face of examination.

It is a fallacy to say that the "common people" do not suffer when the burden of taxation is heavy, because no matter in what form the revenue is collected every man, woman and child is affected.

In the final analysis, the people have to pay—there is no way of dodging.

For example, the revenues from crown lands and forests in Ontario in the last fiscal year were $4,400,000.

Who paid that large sum?

Directly, of course, the lumber companies.

But who pays it in the long run?

The "dear old public"—there is no doubt of that fact.

Every man who put a new verandah on his home or a couple of boards on his fence contributed his little bit to the total.

It eventually gets back to the consumer—and the pill is none the less bitter because it is sugar-coated.

Campaign orators may talk until they are blue in the face about the protection given the common people, but the latter can tell by their pocket-books just how much reliance they can place in statements of that kind.

A FORWARD STEP.

The recent fire at the Shelter of the Children's Aid Society while entailing the assumption of heavy financial responsibility, has really been a blessing in disguise as it hastened the securing of new quarters.

The Shelter that has served the society for years has been little better than a makeshift, the accommodation was anything but adequate and the work of the organization has been hampered in consequence.

The new property that is being taken over should answer the requirements of the Children's Aid Society for many years, and although its purchase has necessitated the spending of the nest egg laid by as the result of frugal and business-like management, and also an appeal to the public for assistance, the acquisition of this splendid building with its ample grounds represents a very important forward step.

The $2,000 required by the society to enable it to enter into its new home free of debt should be readily forthcoming, in view of the purpose for which it is required and of the splendid record established in the care of neglected children.

Scores of men and women have to thank the Children's Aid Society for rescuing them from unfortunate circumstances and giving them a new start in life.

The launching out into a new Shelter that offers adequate accommodation and every facility for the proper care of children doubles the society's capacity for service along the lines it has so successfully followed, and the appeal for assistance should be speedily answered.

MUNICIPAL REPRESENTATION.

While the Examiner can see no merit in the proposed entrance of a Hydro party into the turmoil of the Provincial election campaign, the suggestion that the municipalities interested in the Hydro enterprises should endeavour to secure pledges from candidates that they will support the policy of giving the municipalities direct representation on the Hydro-electric Commission seems to be sound.

The municipalities have every right to such representation, and they should have no difficulty in persuading candidates of the merit of their claim.

No aspirant for political honours should have much hesitation in pledging himself to meet the desire of the municipalities if he has any knowledge of how the Hydro-electric enterprises have been brought about, and if he appreciates the fact that the municipalities are the parties most vitally and most directly concerned in the undertaking.

It was the co-operative effort of the municipalities that made this huge public ownership exploit possible, their credit is pledged and they would be the first to suffer if there was a financial crash.

Yet they have up to the present been refused the privilege of naming a representative on the Hydro Commission.

A Government hostile to public ownership could select a board of management utterly out of sympathy with the enterprise and the partners in the scheme, the cities and towns of Ontario, would not even have a voice in the deliberations.

There is every reason why the request of the municipalities should be granted.

CANNOT STAND ALOOF.

What the country sorely needs is a return to political democracy. No class or element can afford to stand aside in lordly isolation. If leaders of business and leaders of labor, manufacturers and workers, rub shoulders in ward politics, all will understand one another better and the real feeling of the country will be expressed in legislation and administration. It has been settled for all time that democracy will do its work through elective institutions. Thus no one who refuses to stand beside his fellows in the constituencies is a true democrat or a true patriot. To despise politics is a sort of treason to representative Government, for no country can have representative government if any great body of its citizens are inactive in the political conflict which determines the character of its elective institutions.—Montreal Star.

The above extract from a recent editorial was not written with an eye upon the Ontario election campaign, but the Examiner feels that it might well have been, and that it contains advice that every elector in Ontario should heed.

True it is that "no one who refuses to stand beside his fellows in the constituencies is a true democrat or a true patriot."

Yet there are thousands of such citizens in this Province who not only refuse to "rub shoulders" in politics, but who even carry their apathy to such an extent that they do not even bother to vote.

They affect to consider themselves superior to politics and fail to realize that they are, as the Star puts it, traitors to representative government.

The selection of a Government is vitally important business—yet there ar vast numbers of citizens willing to throw the whole responsibility upon the shoulders of others, indifferent to their duty as electors, standing aside "in lordly isolation."

They find fault with laws and with the Governments that make them, they complain of heavy taxation and administrative inefficiency, they are ready at all times to insinuate that most people are in politics for what they can get out of it, but they shut their eyes to the big outstanding fact that they themselves, because of their failure to act the part of real citizens, are the largest factor in bringing about the very conditions about which they complain.

MORE SOLDIERS THAN IN 1913.

Europe—starving Europe—disorganized Europe—bankrupt Europe—is supporting and so withdrawing from productive labor more soldiers today than she was in 1913, during the hush just before the storm.

This is an astounding statement. But it is true. It becomes more astounding when we remember that the wicked military nations which caused the war, have been disarmed. But the other nations—the peaceful nations who presumably would never cause any war—have not only made up for the reduction in soldiers which the Versailles Treaty forced on Germany, Austria, Hungary and Bulgaria, but have added a great many more.

Germany, Austria, Hungary and Bulgaria possessed in 1913 standing armies which totalled 894,153. Today their combined establishment only reaches 198,000. We take these figures from an interesting article in the Contemporary Review by Major-General Sir F. Maurice, the famous British military authority. But the rest of Europe has increased in the same time from 2,853,026 to 4,156,965.

And yet Europe wants financial help from the outside world. The outside world might well say: "Stop wasting your money on soldiers and set them to work."

* * * *

Astounding as this statement is, it becomes even more so when it is further analysed. When we think of armed-to-the-teeth military nations in Europe today, we think naturally of the Great Allied Powers who "won the war" and who are presumed now to be lording over prostrate Europe. Very many of our American neighbors think especially and exclusively of France, to whom they have applied the terms "Imperialistic" and "Napoleonic."

They will be surprised, and perhaps shamed a bit, to learn that **France—"Imperialistic" and "Napoleonic" France—has reduced her military strength in comparison with 1913.** In 1913, she had a standing army of 760,439. In 1922, her standing army had fallen to 736,261, in spite of the fact that "France's obligations in North and West Africa are enormously greater than they were before the war, and absorb now more than three times as many troops as they did in 1913." Moreover, the French estimates for 1923 provide for a further reduction to an establishment of 680,000.

So much for France. Italy, with enlarged frontiers, has accomplished a reduction of 80,390 men. Great Britain is the only one of the chief victors which shows an increase—a beggarly increase of 10,000 men, which is much more than mopped up by her added obligations in Palestine, Turkey, Mesopotamia and on the Rhine. Next year, she will fall below the actual 1913 figures. Thus the augmented military burdens of Europe are not the work of the chief military Allies. Nor—as we have seen—are they the work of the sinning military enemies.

* * * *

Who then has heaped this burden on crippled Europe?

The children of the Versailles Treaty—the "little nations" to whom we gave liberty and peace.

When Poland was dismembered and the prostrate victim of three great military powers—the three principal "conscript" nations of Europe—she was forced at the point of the bayonet to contribute 190,000 men to the three brutal standing armies of these three crowned despotisms. Today, the free Polish Republic has a standing army of 275,000 men. This is a larger standing army than that of Italy.

So is the standing army of Rumania. Free Czecho-Slovakia has a standing army of 160,000 men. When the Hapsburg tyrants drafted the unhappy Czechs and Slovaks into the armies of the Dual Monarchy, they were satisfied with a contribution of 73,000 men. Little Finland, away up in the north, contributed 30,000 men to the army of the Czar, and thought herself ill-used. Today she voluntarily maintains an army of 120,000 men.

There are more than three times as many armed men in Europe today outside of Great Britain, France and Italy as these three nations support. The little States that border Russia have combined standing armies numbering 650,000 men.—Montreal Star.

EDITORIAL NOTES AND COMMENT.

With Hon. W. E. Raney deciding to remain in political life, the Drury Government embarks on its first election voyage with a full crew.

The meeting of the local branch of the Canadian Hygiene Council should be largely attended.

James Simpson, Labour leader, should not be overlooked for Canada's Olympic team. He is always running for something.

There may not be many issues in the Ontario fight but there will be plenty of exits after June 25th.

A contemporary suggests that the sugar boycott must bring a lump in the throat of the profiteer.

Now that Jack Dempsey has gone into the coal business he is not likely to be as much concerned with heavyweight honours as formerly.

Sir Henry Thornton expresses the crux of the railway problem concisely when he declares that the trouble is too much mileage and not enough traffic.

About the only thing in Canada that is growing very fast these days is the national debt.

A lot of people who thought they were buying coal for next winter have found that they were six months out in their calculations.

The cost of living has gone up 68 per cent. in the last ten years, but, as the Boston Transcript puts it, life is still worth it.

No matter who may clean up in Ontario in June there is no disputing the fact that the women are making a fairly good job of it this month.

UNABLE TO SLEEP—DEPRESSED AND NERVOUS

Quickly Relieved by Wincarnis

"For several years I had been in a weak and run-down condition. I had frequent fainting spells which always left me almost completely exhausted. I suffered so with nervousness that the least little thing would make me jump and it got to be almost impossible for me to get a good night's sleep. I would get terrible fits of depression which would last for days. I had taken doctors' medicines and tonics without number, but nothing seemed to do me much good.

I saw Wincarnis advertised and decided to try a bottle. In an incredibly short time I got back my strength, my nervousness disappeared and I could sleep as peacefully as a child. I really believe Wincarnis is the greatest of all tonics.

(Mrs. W. A. Smith, 5927 N. Van Pelt St., Philadelphia, Pa.)

WINCARNIS

$1.50 a bottle. At all good druggists.

Write for Free, Interesting Booklet to

COLEMAN & COMPANY "CANADA," LTD.

67 Portland St. Toronto

WISE AND OTHERWISE

The proper study of mankind is the day coach, not the Pullman.

* * * *

So far as we can see, May hasn't made the world safer for anybody except oysters.

* * * *

A news story says the crime was committed by a strange woman. Is there any other kind?

* * * *

A man isn't old until he begins to delight in telling what a whirlwind he was in his youth.

* * * *

You have one guess. Will the star graduate accept a professorship at $1,800 or third base at $8,000?

* * * *

The world isn't growing better. It just seems that way because fewer men now crack their knuckles.

* * * *

Light without heat isn't impossible. At times the light in the

banker's eyes shows no trace of warmth.

* * *

Still, you can't blame France. It is very difficult to balance a budget on the horns of a dilemma.

* * * *

With patience and gentleness you can manage to domesticate almost anything except domestic servants.

* * * *

The gobs should be able to ferret out hootch on the high seas. They always manage it in foreign ports.

* * * *

A progressive is composed of three parts enthusiasm and seven parts eagerness for the conservative's job.

* * * *

In the old days nations fought to defend the national honor. But they don't fight for such trivial matters now.

* * * *

A punctyre is something that causes air to escape from the tire and profanity to escape from the front seat.

* * * *

Vindivtness is the quality that makes a man set his alarm clock on

Saturday night merely for the pleasure of cussing it on Sunday morning.

* * * *

Still, a garden resembles the pictures in the seed catalogue about as much as matrimony resembles the love letters.

* * * *

Correct this sentence: "I've run her three years now, and I don't suppose I've spent ten dollars for repairs."

* * * *

It is estimated that there are 365,426 good hand-shakers in America, none of whom knows how to do any other kind of work.

* * * *

In this age even the nobility works, and the only thing that can get by without rendering service is a platinum watch.

* * * *

Cheer up. There is only one man in the world who hasn't the consolation of knowing that somebody is more worthless than he.

Clogged-Up Liver Causes Headache

It's foolish to suffer from constipation, sick headache, biliousness, dizziness, indigestion, and kindred ailments when Carter's Little Liver Pills will end all misery in a few hours. Purely vegetable. Act gently on liver and bowels.

CARTER'S LITTLE LIVER PILLS

Small Pill—Small Dose—Small Price

YOUNG BANDIT

(Continued from page 3.)

the way to Callendar, where it is believed that Rogers has a number of personal sympathizers, have been searched and are now under surveilance. Never since the days when North Bay was a railway construction camp has there been evidence of such warlike intent or so many men on the street with holsters dangling from their waists. Workmen on the C.N.R. railway, south of here, were amazed the other day to see a speeder bearing down on them with an Ottawa journalist seated in front, his revolver directed head-on. John Rogers, father of Leo Rogers, is in jail charged with aiding and abetting the ex-convict to escape. Magistrate Weegar visited the district jail Saturday and remanded him for a week.

It is alleged that with his father's knowledge Rogers obtained a .32 special Winchester rifle from his home at 395 Worthington street east scarcely more than half an hour after he had made his get-away from the district court room.

Long List of Crimes.

Rogers' crime sheet is a long one and in the opinion of local officials answers the charge that injustice was done when he was first sentenced to penitentiary. Born in England in 1902 of Polish parents, Rogers came to Canada when a child. His father settled on a farm at Englehart, and three years later moved to North Bay, where he was employed as a carpenter by the T. and N. O. When the boy left school to become a fireman on the T. and N. O. he was 14 years old and was in the senior fourth class at school. He is described as remarkably bright at school, but inclined to cowardice. He held a strong influence over certain of his school mates and fed his mind and those of his comrades on books of the Jesse James and Nick Carter type. After his first arrest he confessed to having planned for robbing the post office and C.P.R. station. He escaped once while his case was remanded and was arrested at Sudbury after a fierce struggle in which a knife was used. He is said to have declared that no prison would hold him. His career at Kingston was marked by murderous assaults on Inspector Walter Duncan and a guard. He was feared by the police in North Bay and his arrest with loaded revolvers in his pocket was accomplished by a sudden move on the part of the late Constable Lefebvre. Rogers was reporting to the police as is required by the police board. He had gone suddenly pale when mention was made of a robbery that had been committed the day previous. Constable Lefebvre had him by the arms before he had a chance to draw the gun. He was bitterly resentful at being arrested again and when the magistrate appeared to remand him walked out of his cell, his eyes flashing and haughtily demanded, "Why am I kept here?"

Feud With Police.

Rogers is said to have cherished a particular hatred for the late Constable Lefebvre and Constable Lefebvre knew that it was war to the death. He said to a friend in the evening before the fatal battle, "I never felt so restless in my life. I feel that I must be out after him." Among his first words after he stopped the fatal bullet were, "I am done for. Rogers got me at last."

The ammunition in Rogers' possession is of the soft nosed type and physicians attending Constable McGovern, who was shot through the thigh, fear that he may be lame for life. There is no move on the part of any of the pursuers to enter the bush and the story from Ottawa that an aeroplane is being used to hunt the fugitive is regarded as fiction. A heavy rain has poured Sunday afternoon and if Rogers is still in hiding it will make the bush unbearable.

CONTINUED ILL HEALTH

(Continued from page 3.)

When approached at Criccieth, Mr. Lloyd-George said he did not wish to comment on Mr. Bonar Law's resignation at the moment. He added that he would reserve any comment until Tuesday, when he would address his constituency.

J. Ramsay MacDonald, leader of the Labour Opposition in the House of Commons, said:

"It comes as a great shock of surprise to me. The first thought one has is purely personal—sorrow for the serious condition of Mr. Bonar Law's health. I find it difficult to express the deep regret I feel that he should be incapacitated after so short a tenure of office."

"All Mr. Bonar Law's colleagues in the House, irrespectiv of party, will continue to hope that rest from his heavy task may mean that he will be able for years yet to take an interest in our doings. In these later months I had come to regard him with real affection. It would be improper in such circumstances to speculate on the political aspect."

Field-Marshal Earl Haig, who was attending a dinner of the British Legion when he learned of the Prime Minister's resignation, said:

"I am greatly grieved Mr. Bonar Law was a great statesman; he did splendid work during the war. He is a fine, broad-minded, honest gentleman, and a good Scotsman, and all my sympathy goes out to him."

It was stated last evening that Mr. Bonar Law's health was slightly improved after his rest, following upon the journey from Paris.

Dr. Horder, his special physician, has gone to the country for a few days, and is not expected to return to London before Thursday. This would seem to indicate that the diagnosis of Mr. Bonar Law's indisposition has been accepted, and that the need of continual medical supervision has become less imperative.

CLEVELAND BICYCLES

SOLD ONLY AT

MILLARD'S, 225 Hunter St.

REPAIR PARTS, REBUILT WHEELS, BASEBALL AND OTHER SPORTING GOODS

When You Buy a "MASSEY" You Get More Than a Bicycle, You Get Service---100% SERVICE

SOLD ONLY BY **White's Cycles and Sports Limited**

174 Hunter Street Open Evenings

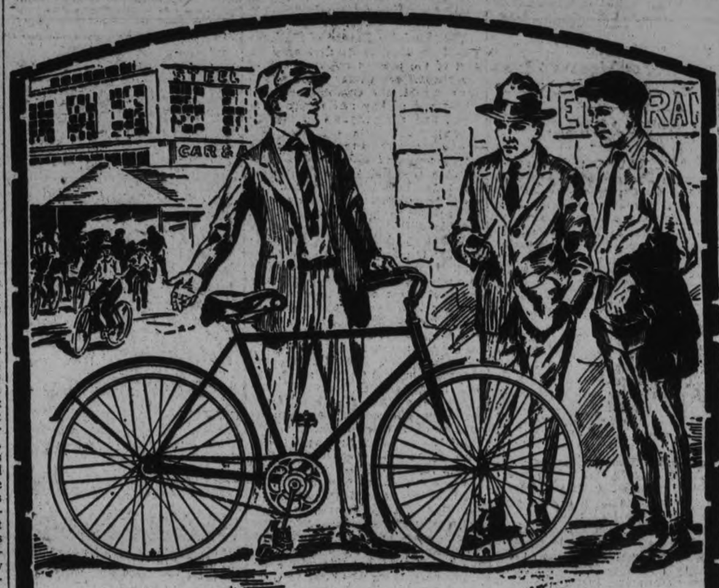

C.C.M. Riders are proud of their Mounts

THERE is one thing very noticeable among riders of C. C. M. Bicycles. They are proud of their mounts.

A C.C.M. owner looks upon his Bicycle with a feeling akin to affection.

It is not just the sparkling beauty of the glossy enameling, nor the brightness of the nickeling, nor the trim, racy lines that causes this friendly feeling.

It Is Something Deeper

It is the genuine quality of the bicycle—the quality that is more than surface deep—the quality that rings true day in and day out, year after year—the quality that gives you thousands of *extra* miles of quiet, smooth, easy riding.

When you buy a C. C. M. Bicycle you become the possessor of as perfect a piece of bicycle mechanism as is produced anywhere in the world—a bicycle built of the finest materials with all the skill and precision gained during a quarter-century of high-class manufacturing experience.

The Hidden Quality

You cannot judge with your naked eye the quality of these materials, nor the accuracy of the workmanship, any more than you can see the high-class copper under the bright nickeling; or the coat of anti-rust that is first put on the C. C. M. frames before they are given their coats of lustrous enameling. Or the heat-treated special Automobile steel of the bearings, so hard on the outside a file won't cut them, yet with a core so tough the bearings are practically unbreakable.

But it is this unseen quality that gives the extra years of easy riding—the extra mileage—the extra satisfaction—and causes that feeling of pride and affection C. C. M. owners have for their mounts—a feeling which less fortunate owners of ordinary bicycles never experience.

The New Models

Ask the C. C. M. dealer to show you the new 1923 models. They are made of English Seamless Tubing, and equipped with the C. C. M. Triplex Hanger, the new Gibson Aluminum-frame Pedal, and the Hercules Coaster Brake, without extra charge. And selling today at $15 to $20 less than "peak" prices. Right down to rock bottom for a quality bicycle.

C·C·M· Bicycles

PERFECT—MASSEY—RED BIRD CLEVELAND—COLUMBIA

"The Bicycles with the C.C.M. Triplex Hanger."

Canada Cycle & Motor Co., Limited

Montreal, Toronto, WESTON, ONT., Winnipeg, Vancouver

THERE are over 1,000 C.C.M. Service Stations in Canada, carrying genuine C.C.M. parts and giving C.C.M. service. Look for the above sign.

Buy Your C.C.M. BICYCLE Where Service Reigns Supreme

BUY IT FROM **White's Cycles and Sports Limited**

174 Hunter Street Phone 897

SERVICE STATION C·C·M· BICYCLES

Agents For "PERFECT"

SIMPSON, COPPING & CO.

Phone 574w 460 George Street

Read the Want Ads. - Page 2

Snowy Linen

Is a sign of Sunlight—a sign that the gentle efficiency of this wonderful laundry soap has loosened all grease and dirt, dissolved it all, and caused everything to run freely away in the wash. Not a trace of soap remains in the fabric to coarsen or "grey" it. The purest of cocoanut and palm oils—nature's finest cleansers are blended into Sunlight.

The purest laundry soap in Canada.

LEVER BROTHERS LIMITED
Toronto

WHAT LEADERS SAY ABOUT PARTY AIMS.

Conservatives Have Most Candidates in Field — Many Contests.

TORONTO, May 21.—(Canadian Press).—The Ontario political pot is starting to boil. Between this date and June 25, election day, all three major parties, as well as the minor ones, will battle to the last ditch. With such an impetus it is improbable that there will be an acclamation for any one of the seats, although in a couple of ridings opposition parties are having difficulty in getting candidates against the men who were the representatives in the last Legislature. However, headquarters of each of the parties insists on a candidate, not necessarily in the hope of winning, but to maintain the morale of the forces. There will be many three or four-cornered contests.

To date, the Conservatives have the most candidates in the field, with the Liberals and United Farmers of Ontario following in the order named. As the three leaders, Premier Drury of the U.F.O.-Labor Government, Hon. G. Howard Ferguson of the Conservatives and Wellington Hay of the Liberals tour the country the issues are becoming more defined. The Premier is half in attack, half in defence. His attack is confined to the Conservatives and particularly to the timber policy of Mr. Ferguson when that member was Minister of Lands and Forests in the Hearst Government.

The Premier also attacks Mr. Ferguson and his followers on prohibition questions. He charges they take no united stand and have no policy. The Ontario Temperance Act is being forced to the front as a great issue, with the Government accusing the Conservatives of trying to weaken the Act and appeal to the wet vote. Mr. Ferguson, in reply, comes back with this declaration: "When the Ontario Temperance Act is changed it must be in the way in which it was enacted," adding that, if returned to power, he will enforce the Act in the spirit in which it was passed and not in the spirit of fanaticism.

As stated by Mr. Hay and his followers, the Liberal policy is to maintain the present Act until the people, by a vote, declare they do not want it. They would give the vote when there was sufficient demand. The Government attitude is somewhat similar. The Premier declares that the Act will not be changed until the people vote a change. He states that he thinks there is no demand for a vote just now and that in the meantime the Government stands by the Act.

Government speakers in the campaign confine their attack to the Conservatives, practically ignoring the Liberals. Their attitude toward the Liberals was revealed when Premier Drury described Mr. Hay as "just a chip in the porridge." That phrase has roused resentment among the Liberals, whose campaign against the Government is bound to grow more critical and warmer as election day draws nearer.

The Conservatives, through the leader now on tour, and a host of other speakers, are attacking the whole Drury administration, laying stress on the deal for the sale of timber limits and water powers to the Backus interests of the United States; huge expenditure on roads; Ontario Temperance Act enforcement, lack of encouragement for Northern Ontario and general lack of economy in the conduct of Government affairs.

The Liberals charge that the Government has not carried out its promises and criticizes severely its expenditures. They blame the Government and the Conservatives for the lack of redistribution. The Government is being criticized from two main angles besides being under sniping fire from several Independents and portions of the Labor group. In certain seats where in the last election Farmer and Labor combined to elect a candidate the union has broken up and there is no solidity of combined strength between the two groups as there was.

Electric Car Was Struck By Lightning.

ST. CATHERINES, May 21.—(Canadian Press)—Lightning yesterday morning struck an electric car on the Port Dalhousie division of the Niagara, St. Catherines and Toronto Railway causing the passengers to become dazed and burning out the motors. No person was injured and the car was towed to the barns without having caught fire.

Two Employees Had a Narrow Escape.

INGERSOLL, Ont., May 21.—(Canadian Press).—Two employees of the furniture factory, John Thompson, Whiting-street, and Gene Tilt, Bell street, had a narrow escape Saturday when they dropped with the elevator from the fourth story to the basement. The gear regulating and controlling the brake broke and the elevator with its human freight and a quantity of furniture dropped like a plummet. Both men were badly shaken up. Thompson received a facial cut, and an injured leg, while Tilt had ribs fractured and may have been hurt internally. Both men, however, were able to walk to a physician's office, nearby.

"There Were Many Things Which I Could Not Eat"

Mrs. H. Robert Wells, English Harbour, Trinity Bay, Nfld., writes:

"I was troubled with nervous dyspepsia—so much so that there were a great many things I could not eat at all on account of the distressed feeling afterwards. I used many different remedies, but they did me little good. Finally I tried Dr. Chase's Nerve Food and Kidney-Liver Pills, and was surprised at the relief this combined treatment gave me in such a short time."

DR. CHASE'S NERVE FOOD

50 Cents a box, all dealers, or Edmanson, Bates & Co., Ltd., Toronto

NEWS NORWOOD AND DISTRICT

High School Cadet Corps Graded in "A" Class As Result of Inspection — Personal Mention.

NORWOOD, May 21. — Mrs. Henry Squire was the guest of friends in Peterborough on Friday.

Mrs. Arthur Townsend is visiting friends in Toronto.

Dr. Harold Kindred of Tweed is visiting his sister, Mrs. Robert McMillan.

Mr and Mrs. M. E. Knox of Picton were recent guests of friends in the village.

Prov. Constable Cookman of Peterborough was in the village on Friday.

Mr. and Mrs. Isaac Puffer have announced the engagement of their second daughter, Edith Agnes, to Mr. John J. Murray of Kitchener, Ont. The wedding is to take place early in June.

The engagement is announced of Elsie Erskine, daughter of Mr. and Mrs. E. J. Laing of Norwood, to Mr. Wilmer Hunter Giffen, son of Mr. and Mrs R. M. Giffen, "Hillcrest," Caledon, Ont., the marriage to take place in June.

Married.

On May 16th, 1923, at the Methodist parsonage by Rev. W. P. Rogers, John Ernest Golloher of Dummer and Ethel May Brown, daughter of Mr. and Mrs. James Brown of Asphodel.

Born.

At Campbellford, on May 15th, to Mr. and Mrs. Ernest A. McCook (nee Marjory Johnston), a son.

At St. Joseph's Hospital, Peterborough, on May 15th, to Mr. and Mrs. Wm. Grady (nee Clara McNichol), a son.

Conservative Club.

A young Liberal-Conservative club has been organized, and the following officers elected: Hon. President, E. C. Squire; President, Lieut. J. R. Basken; Vice-President, Mrs. J. Frost; Secretary-Treasurer, Mr. M. H. Minore; Executive Committee, Messrs. Sam Wildman, John R. Logan, Herb Campbell, Miss Ruth Hendren, Miss Nellie MacNaughton.

Nominate Commissioners.

A meeting of the ratepayers of the village is called for this Monday evening, May 21, at 7.30 o'clock, in the Council Chambers, for the purpose of nominating two Hydro-electric commissioners.

Cadets Inspected.

The annual inspection of the Norwood High School cadets took place recently on the Exhibition Grounds. Capt. V. W. S. Heron inspected the boys, and the report of his inspection reflects great credit on the members of the corps and their instructor, Principal Lawlor. Capt. Heron also stated that he considered the Norwood Cadet Corps one of the smartest and best drilled in Military District No. 3, which comprises Eastern Ontario. The corps has an enrolment of 62 and 51 were on parade. The inspector was so satisfied with the work of the corps that he graded it "A" in all departments, and as a further compliment to their efficiency he extended the privilege to them of allowing 20 cadets instead of 10 to attend the two weeks' camp at Barrieffield in July.

Mr. E. P. Cuffe, Chairman of the Board of Education, addressed the cadets at the conclusion of inspection, and at the request of Capt. Heron, the students were given the afternoon off.

LONDON PAPERS

(Continued from page 3.)

ard the opinion that His Majesty will send for Lord Curzon to take up the premiership although his position as an ex-member of the House of Lords would be an objection. If a commoner is considered indispensable, Stanley Baldwin, Chancellor of the Exchequer, will probably be summoned. Baldwin as yet is little known to the electorate in the mass although his ability is unquestioned, and thus far a as a leader of the House of Commons his judgment and good temper have been admirable.

Lord Derby's name is much mentioned as a possible successor, his special qualities being his robust geniality towards all classes and his unruffled relations with prominent ex-uninists who went into the wilderness with Lloyd George.

The Duke of Devonshire's qualifications are not overlooked. His steady demeanor and hard sense appeals to not a few ministerialists both in parliament and out. He has never appeared much however on political platforms consequently is but little known in the country at large.

The Sunday Observer suggests that the best solution would be to bring back Earl Balfour, who would reunite the party and give the country as sagacious an administration, wary yet firm as it as ever known. The paper adds that the chief obstacle to this plan is Balfour himself who has had enough of being Premier."

TRENT RIVER

TRENT RIVER, May 21.—Rain fell almost continuously Wednesday and the river has risen to normal again.

Mr. and Mrs. A. Wight and family, Mrs. Jas Cook and Mrs. M. E. Greenley spent Monday at Campbellford.

Mr. Jas. Mann is able to be around again after a severe attack of lumbago.

Mr. Smith of Toronto, who purchased Mr. Herbert Rose's cottage, spent last week here with Mr. Rose and Harry.

WOMAN 99 YEARS OF AGE HAS WONDERFUL VITALITY

Mrs. Minerva Benedict of Percy Township, One of If Not the Oldest Women in Canada.

CAMPBELLFORD, May 21. — When the assessor on his rounds in Percy township, recorded the name and age of Mrs. Minerva Benedict, who resides with her daughter, Mrs. A. Spafford, near Bradley's Corners, he declared that with a single exception she was the oldest person he had ever encountered in his official capacity. Mrs. Benedict will be 100 years old, if she lives, as she has every hope and prospect of doing until next February.

Aside from her almost unprecedented age her case is regarded as remarkable by every medical man under whose notice it has come. She has been bedridden as the result of a paralytic stroke since a year ago last summer, and yet all her organs are declared by the doctors to be perfectly normal and her vitality to be wonderful.

Born near Napanee.

Mrs. Benedict's life story is the marvellous history of a person who has been born and raised on a Canadian farm. Her birthplace was about 14 mile from the town of Napanee. Longevity seems to be a matter of heredity, as her father, the late Elias Mills, lived to be over 90. She had four brothers and three sisters, all of whom are dead, and every one of whom lived to an advanced age. One of these brothers, Thomas Mills, whose home was at Ernestown, near Napanee, and who was the father of Mrs. William Jordan of Campbellford was 88 years old at the time of his death.

Another case of remarkable longevity in the Mills family, was that of a relative by marriage, the wife of Thomas one of Mrs. Benedict's brothers, who died in Prince Edward county a few years ago at the age of 101 years.

Moved to Hastings County.

Mrs. Benedict's mother died when the daughter was only three years old. The family moved to a farm near Belleville and there she met Elias Benedict whom she afterwards married. With her husband she went to reside near Tweed and conducted successful farm operations until age compelled the husband to give up active work. They bought a home with 12 acres of land near Bradley's corners, but sold this property later and moved to Campbellford, living on Grand Road until Mr. Benedict's death, since which time Mrs. Benedict has made her home with her daughter, Mrs. Spafford.

Stricken Four Years Ago.

Mrs. Benedict was a marvel of health and vigor until she had reached the age of 95 when she suffered a slight stroke of paralysis. She was however not incapacitated until one year ago last October, since which time she has been unable to leave her bed. She still has the use of her hands and her mental faculties are apparently as bright as ever. Her eyesight is good and her hearing unimpaired. She eats regularly and sleeps well.

She always, when in health, took an active interest in public affairs, and even yet has the daily paper read to her. Her countenance shows no sign of affliction, and she is apparently as young looking, so far as her face is concerned, as she was before becoming a victim of paralysis. She seems to have no thought of death and hopes to live far past the century mark.

Mrs. Spafford herself, a wonderful example of vigor in spite of advancing years, is Mrs. Benedict's only surviving child, a son having died in infancy.

Mrs. Benedict.

¶ "We're all going to pile into the old bus and eat our supper out by the lake.

¶ "Trouble? Not for me. The children love it and I feel all the better for the fresh air and change of scene.

¶ "Food? Never worries me. There are always the old stand-bys and I watch the advertisements every day for those appetizing novelties that men and children enjoy most in the open.

¶ "It's a habit of mine to read the advertisements every day. We save a lot of thinking and a lot of dollars in that way."

READ THE ADVERTISEMENTS

If You Don't You Are Your Own Victim.

HAPPENINGS AT WESTWOOD VILLAGE

Excellent Work By Choir at Special Services—Personal News.

WESTWOOD, May 21.—Mr. and Mrs. Chas. Brackenridge spent the week-end at the latter's home in Peterborough.

Rev. D. M. Stinson, B.A., B.D., spent a few days in Peterborough last week.

Miss Claire Renwick has purchased a touring car.

Mrs. E. W. Sargent has received word of the marriage of her brother, Mr. H. F. Elliott, B.A., Sc., of Cleveland, Ohio, to Miss Frances Taylor of the same city.

Mr. A. Brown of Peterborough was in the village Monday.

Mr. Hugh Robb of Norwood spent Wednesday in the village.

Mr. Browning of Toronto was in the village Wednesday.

Miss Annie Sargent has returned home from Toronto after spending the past few months with her uncle, Dr. A. A. Stewart.

The W. M. S. of the Methodist Church held their monthly meeting on Thursday afternoon.

Mr. Chas. Manley has purchased on of Mr. E. W. Sargent's registered hackney drivers.

Mother's Day.

An unusually inspiring service was held in the Methodist Church in honor of Mother's Day. The church was beautifully decorated with flowers. Mrs. A. Fleming of Colborne sang, "My Mother's Prayer," in a touching manner.

At the evening service special music was rendered by the choir, including a violin selection by Mr. Lew Comstock. Both services were well attended. The pastor, Rev. D. M. Stinson, B.A., B.D., was in charge.

SAYS IT'S WORTH WEIGHT IN GOLD

Mrs. Matthews Pays High Tribute to Tanlac For Ending Stomach Trouble

"I am so thankful for the wonderful benefits I have received from the Tanlac treatment I just want to tell everybody in Toronto about it," declared Mrs. Ellen Matthews, 104 Eastern avenue, Toronto, Ontario.

"I suffered so terribly with stomach trouble and a run-down condition that I feared nervous collapse. My appetite almost deserted me and even the little I did manage to eat disagreed with me, and I bloated with gas till my heart palpitated and I was dreadfully short of breath. I couldn't get a good night's sleep and was so worn out I couldn't even do my errands to the store.

"I heard so much praise of Tanlac I finally bought a bottle, and it was worth its weight in gold. Six bottles have made me perfectly well, without a sign of the old troubles I had suffered with for seven years, and my weight has been increased, too. I consider it a duty to recommend Tanlac."

Tanlac is for sale by all good druggists. Accept no substitute. Over 37 million bottles sold.

Boyce Will Run in East Middlesex.

LONDON, Ont., May 21.—Frank Boyce, prominent citizen of Dorchester, was selected by a convention of eighty delegates at Masonic Hall, Saturday afternoon to carry the Conservative flag for East Middlesex in the approaching provincial election.

Fourteen were nominated and all but three withdraw. On the first ballot, R. H. Harding of Thorndale dropped out and the fight narrowed down to J. L. Robson of London township, former Conservative candidate, and Mr. Boyce. The second count revealed the latter had received the verdict by a small majority.

AWARDED DAMAGES.

MONTREAL, May 21.—(Canadian Press)—Deciding that there was a marked difference between the English and French notices disclaiming responsibility for lost articles of clothing, Mr. Justic Surveyer in a judgment given here Saturday found in favor of George H. Ferguson in his action for $200 damages for the loss of his overcoat against the Canadian Pacific Railway.

WOMEN'S INSTITUTE OF MILLBROOK MET

Treasurer Reported Six Boxes of Clothing Sent to Northern Ontario — Personal Paragraphs.

MILLBROOK, May 21.—The Women's Institute, which because of the scarcity of fuel and for other reasons has been unable to meet during the winter months, held a meeting on Wednesday evening at the home of Mrs. H. J. Armstrong, the small attendance being somewhat discouraging, though, doubtless, the disagreeable weather accounted for the absence of many members from the country. The President, Miss M. Fisher, not having yet returned home, the Vice-President, Mrs. H. J. Armstrong, occupied the chair. The meeting was opened with the singing of "The Maple Leaf," and the minutes of the October gathering were read and confirmed.

The Treasurer, Miss E. Grandy, reported six boxes of clothing, etc., sent to Northern Ontario for the fire sufferers, and a letter of appreciation from Mr. A. J. Young of New Liskeard was read. The Secretary also had a letter from Mrs. M. D. Cronk of Pickering, who spoke in Millbrook last June, giving some general ideas on institute work for the summer months and suggesting plans for community service.

The delegate who will address institute gatherings in this district will be here early in June, the name and dates not being yet definitely decided upon.

The Treasurer reported an approximate balance on hand of almost $545.00, and some discussion followed re the disposal of this amount, but action was deferred until the next meeting.

Moved by Mrs. W. G. Rowland, seconded by Mrs. T. Harkness, that the annual meeting be held on Saturday, May 26, at 8 p.m. Carried.

By the kind invitation of Mrs. Rowland, the meeting will be held at her home. A determined effort will be made to have as large an attendance as possible since important business is to receive attention. Fees were paid by a number of those present, and the meeting dismissed by all standing and repeating the Lord's Prayer.

A dainty lunch was served before the gathering finally broke up.

Personal News.

Dr. S. W. Clarke of Lindsay was a business visitor in town on Wednesday.

The Misses Alice and Lottie Vance, who have been visiting Professor and Mrs. Hunt of Belleville for the past two weeks, returned home on Monday.

Rev. S. T. Tucker returned home on Wednesday after an absence of ten days in Toronto and Bay City, Mich.

YOUNG'S POINT

YOUNG'S POINT, May 21.—Mr. "Dutch" Pammett of Peterborough was in the village on Wednesday.

Mr. Stewart McNaughton was in Peterborough on Wednesday.

Mr. D. Whitmore of Apsley was in the village recently.

Mrs. Elmer Johnston is visiting friends in Peterborough.

Mr. D. Davidson of Peterborough was in the village last week.

Mrs. Frank Burgess of Lakefield passed through the village on Monday.

Mr. Art Barker of Lakefield was in the village on Wednesday.

Mrs. W. Sherin of Lakefield passed through the village recently.

Mr. Andrew Wilson attended the Cheese Board meeting in Peterborough on Wednesday.

Mrs. G. Donaldson and son, Morley, of Lindsay passed through the village last week.

Mr. J. Stuart of Peterborough was in the village on Thursday.

PRODUCE MARKET

Fruits.

Bananas, doz. 30-60c, lb. 10c; oranges, 29-80c; bitter oranges, 15-29c doz.; grape fruit, 10-15c each, 2, 3, for 25c; Malaga grapes, 50c lb.; lemons, 30-40c doz.; cranberries 2 lbs, 25c; Smyrna figs 40-50c; cooking figs, 15c lb.; dates, 2 lbs. for 25c; Spy apples, $1 pk; Baldwins and Starks, 40-70c pk; russets, 20c pk.; strawberries, 25c a box; rhubarb, 10c bunch; pineapples 25-40c each; $2.50-$4.50 doz.; cherries, 90c lb.

Cocoanuts, 10-15c; chestnuts, 30-40c lb.; mixed nuts, 25-30c lb.

Vegetables.

Beets, 12½ lbs. for 40c; new beets, 15c bunch; carrots, 12½ lbs, for 30c; new carrots, 15c bunch; parsnips, 5c lb.; turnips, 5-10c each; leaf lettuce, 5-10c; Iceberg head lettuce, 20-25c; cabbage, 10-15-20c; new cabbage, 12½c lb; domestic potatoes, $1 bag; new potatoes, 20c measure, pk., 75c; sweet potatoes, 10c lb; domestic onions, 5c lb.; Spanish onions, 4 lbs, 25c; Bermuda onions, 2 lbs 25c; green onions, 5c; spinach, 20c lb; parsley, 5c; green peppers, 10-15c each; cucumbers 2 for 25c; (Florida) and 20-25c; (hothouse) tomatoes, 60c lb.; Florida, 30c; endive, 10-15c bunch; radishes, 2 for 25c; California celery, 15-25c Lima beans, 10c lb; string beans, 50c lb; artichokes, 20c each; asparagus, 25c; eggplant, 35-50c.

Dairy Products.

Butter, creamery, 34-38c; dairy, 32-34c; oleomargarine, 25c; eggs, 28-30c doz.; lard, 17-23c; shortening, 17-18c; cheese, new, 23-25c lb.; old cheese, 40c lb.

Fish.

Salmon, pink, 20c lb; red, 18-25c; salmon trout, 25c; white fish, 18c; halibut, 28-30c; haddies, 18-20c; boneless, 25c; fillets, 28c; kippered herring, 20c; salt herring, 60c doz; sea herring, 10c lb, fresh, 3 lbs, for 25c; snacks, 35c; smelts, 20-30c lb.

Meats.

Beef, lb. 10-30c; pork, 17-35c; bacon, 32-50c; sausage, 18-20c; veal, 10-30c; lamb, 12-35c; mutton, 12-30c. Chicken, lb. 30-35c; hens, 24c lb.

Hogs thick, smooth, cut, $11.00; select graded, $12.00; dressed (head on), $16.00; dressed (head off, $17.00.

Grain (Wholesale and Flour.

Wheat (Fall and Marquis) $1.00-$1.05 bu; spring wheat, $1.00-$1.05; peas, (No. 1) $1.25-$1.35; No. 2, $1.15; oats, 55-60c; rye, 65-75c; barley, 60-65c; buckwheat, 75c; alsike $4-$5; red clover, $5-$9; sweet clover $3-$3.25 bu.; cleaned, $5.

Flour, half bbl. $3.75-$4.00; pastry flour, 24-lb. bag, 85c.

shorts, ton, $30.

Hay, Bran, Etc.

Cow hides, heavy, 8c; light, 9c; horse hides, $2.50-$3; calf skins, veal, 12c; deacons, 50-75c; kips, 10c; sheepskins, $1-$1.50; shearling, 20-25c.

Wool, 18-23c.

Hides and Wool.

New hay (loose) $12-$13; baled, $14-$16; straw, $8-$12; bran, ton, $28;

Exide

MADE IN CANADA
BATTERIES

Vigorous old age

At an age when most batteries are in the scrap-heap, an Exide is powerful and young-acting.

The long-life of an Exide makes it the most economical to buy, it saves you both dollars and annoyance.

There is an Exide of the right size for your car at the nearest Exide Service Station or your dealer will supply you.

Look for this Sign:

Exide BATTERIES SERVICE STATION

There is an Exide Dealer Near You

EXIDE BATTERIES OF CANADA, LIMITED
TORONTO

THE LONG-LIFE BATTERY FOR YOUR CAR

WEDDING BELLS

LEAL—DAVIDSON

At St. James' Methodist Parsonage, Peterborough, Saturday May 19th, the marriage was solemnized of Arvilla Mae Davidson and Lionel Cecil Leal both of Millbrook Rev. J. F. Chapman officiated. They will reside near Millbrook.

GUN MAN ESCAPED

MONTREAL, May 21.—(Canadian Press).—In a running gun fight here Saturday night following an attempt to arrest a New York man whose name is withheld by the police, and who was wanted for passing false cheques, Sergeant Detective Martin was shot through the thigh is now at the General Hospital. The men made a getaway but a woman who was with him was held and is now held in the cells at Detective Headquarters pending investigation.

After Every Meal

WRIGLEY'S

The Great Canadian Sweetmeat

Top off your meals with WRIGLEY'S and give your stomach a lift.

It aids digestion—it provides the "bit of sweet" in *beneficial* form.

Helps to cleanse the teeth and keep them healthy.

WRIGLEY'S pays very *big* dividends on a very *small* investment.

It's the best chewing gum that can be made and it comes wax-wrapped to *keep* it in good condition.

D29

ROYAL WEDDING WAS BRILLIANT SCENE OF YEAR

Immense Throngs on Piccadilly Included Canadians — London Went Mad That Night.

GREAT OVATION

By MARIE DORLAND

LONDON, May 18.—Forgive me for writing of the royal wddin: which you probably have read reams about already, but as a subject of chatter it still eclipses everything else in London.

I wanted to see the shining splendour of the cavalcade, the magnificent coaches with gay-liveried coachmen in powdered wigs, the royal family bowing to the ovations of thousands, and the bride entering the church of history, the daughter of a Scottish peer, and leading a fairy princess on the arm of her charming prince. So I contrived, with much luck, to sit in the front row of a stand at the entrance of Westminister Abbey.

The sky was dull, as doubtless you have heard, when the bride arrived, and the gorgeous uniforms of the guards were covered with their only slightly less gorgeous great coats. Her cluster of white bridesmaids smiled li,ke spring blossoms, but Lady Elizabeth, like Princess Mary a little more than a year ago, looked pale and nervous and her blue eyes were just a little bit frightened.

The crowd was hushed during the ceremony, and as if in answer to the prayers of multitudes, the sun came bursting out. Then on the wings of the wedding march there arose a mighty cheer and the Duke and Duchess of York stepped out of the portals of the past, blatantly happy. The Duke positively grinned from ear to ear and his tiny bride stole the hearts of thousands with the most adorable smile ou h ve ever seen. No acting, that. They were simply lovers and this was their shining hour. Being a woman, a tear or two slipped down, but it was not sorrow.

Then came the King and Queen, and the Prince of Wales, a little serious, I thought; Princess Mary wearing a radiant smile herself, with Lord Lascelles, a striking figure in his brilliant uniform; the Queen Mother and the other princesses, then the guests. I was thrilled with the wonderful dress of the foreign ambassadors, dazzlingly colorful and glittering with gold lace and insignia. There is something indescribably fascinating about seeing men "dressed up."

Lady Rachel Cavendish, with her mother, the Duchess of Devonshire, looked charming, and was showered with good wishes. The announcement of her engagement to the Hon. James Stuart, son of the Earl of Moray, who is an equerry to the Duke of York, came close on the heels of the engagement of Lady Mary Cambridge, one of the fairy bride's retinue, to the Marquis of Worcester, and caused quite a flutter in social circles.

It was hopeless trying to wend one's way Piccadilly-wards. The streets were a dense, surging mass of humanity, decorated with streamers and armed with camp stools, field glasses, and home-made periscopes. Some of these were too ridiculous. In the afternoon when the Duke and his bride, very bravely, I thought, drove in an open carriage to the station, a small boy standing behind me with his back to the street was gazing open-mouthed into a shaving mirror to a long stick with a piece of string.

* * *

Lord and Lady Atholstan and Hon. Alice Graham, of Montreal, arrived back from a tour of Egypt and the Mediterranean for the wedding.

In the evening there was a wonderful charity ball at Lansdowne House, an historic London mansion which was lent by Mr. Gordon Selfridge, the American merchant prince who not so very long ago was a partner in Marshall Fields in Chicago. The Prince of Wales was there and several of the bride maids, and such a society crush that it was almost impossible to move, I am told. Lady Nanton, wife of Sir Augustus Nanton, who entertained the Prince in Winnipeg, was there with her two daughters, the Misses Marguerite and Constance Nanton, and her eldest son who is a student at Oxford. They danced all night and Lady Nanton and Miss Marguerite caught a boat early the following day for Canada.

London quite went mad that night. Particularly that not inconsiderable part of it that found its way to the gala dance at the Savoy Hotel (accent on the last syllable, please). I came across a party of Canadians from a dry province who were looking upon the champagne when it was bubbling, and expressing joy ineffable, but behaving beautifully. The favors, though not extravagant, made the scene a dazzle of color; the orchestra, which, by the way, is called a band in England when it condescends to dance music, was as good as American jazz can be; and some of the women's dresses were wonderful. But what I enjoyed most of all was the privilege of watching a middle-aged man with a map of Middle West on his grinning, fat face, and a ridiculous red paper hat stuck on one side of his head, trying to throw colored balls of cotton wool into a neighboring Englishman's glass of golden liquid. If there had been a London chapter to "Babbit" I am sure Mr. Sinclair Lewis could not have better "copy."

One foreign-looking woman wore an amazing wig of white silk, trimmed with jade green beads, and dozens affected Spanish shawls and high, carved combs. Egyptian styles were conspicuously absent.

But the glamor of the scene fades away as I write. Outside my window a man is singing in a tiredly-thin tenor voice to the accompaniment of a wistful grind-organ. Yes, wistful, for street music is not mechanical when the arm that turns the handle yearns with passionate hopelessness for life-giving work. An ex-officer most likely, and therefore not eligible for dole. Perhaps a similar case to that of a young man I heard of recently who has been trying for the last four years to get to Canada and has barely managed to keep from starving. There are hundreds of these robust, intelligent victims of war's aftermath, work-hungry, who want desperately to go to Canada and cannot because the comparatively few pounds necessary for the venture might as well be so many millions.

"R. V. R.", a play by a Czech-Slovakian, Carel Capke, produced a few days ago has set all London talking. The theme is so daringly original that the censors called it impious and demurred at first. Some of the actors are soulless creatures called Robots, manufactured by a scientific formula to do the mechanical work of the world with double human efficiency. They live only twenty years and are then sent to a stamping mill, like waste paper, for further manufacture. Their revolt against humanity is a triumph of horrible realism. The play offers many thrills and considerable food for thought.

Miss Frances Carson, an American actress, who has played a lot in Canada, was one of the principals. She acted quite well but the part was extremely difficult, and as English critics, naturally, are not disposed to acclaim American actresses when so many English players are out of work, unless their performance is exceptional, they did not even praise her with faint damns.

WILL PAY HOMAGE TO SOLDIER DEAD ON MEMORIAL DAY

The Occasion For Final Consecration of Graves of 30,587 Soldiers in France.

PARIS, May 21 (Associated Press.)—Memorial Day this year, according to plans now being developed by the Overseas Memorial Day Association and the American Legion, will be the occasion for the final consecration of the graves of the 30,587 American soldiers whose bodies will rest forever in foreign soil.

To carry out this idea arrangements have been made to have Lincoln's Gettysburg address read at the ceremonies at all the eight military cemeteries abroad. This announcement is made by Colonel Francis E. Drake, president of the Memorial Day Association.

The chief service of the day will be a solem m emorial ceremony in Paris on the morning of May 30th, when the memorial tablets in the cloister of the American Pro-Cathedral of the Holy Trinity to the memory of the American Divisions; the American Ambulance, Service, and the Lafayette Flying Corps, together with the statute of Columbia are to be unveiled.

This ceremony will be under the presidency of Myron T. Herrick, the American Ambassador, and it is expected that the great allied war chiefs will attend. Invitations have been sent to Marshal Foch, representing France; Field Marshal Haig and Earl Beatty, representing the army and navy of Great Britain; General Baron Jacques, Commander-in-Chief of the Belgian army; Generl Diaz, Italian Minister of war; General John J. Pershing and Alvin W. Owsley, National Commander of the American Legion.

As in previous years, the French government will cooperate in all the ceremonies with official representatives and troops at those burying places where it is possible to have them.

In the afternoon of May 30 impressive services will be held at the Suresnes Military cemetary, just outside of Paris. It is hoped that the allied commanders will attend these services as well as those at the Pro-Cathedral. Similar services will take place at all the other cemeteries, and these will be in charge of delegations from the Memorial Day Association and the American Legion.

The plans provide, in Whe past, for placing of flowers on every soldier's grave in France, Belgium and Great Britain. The London Post of the American Legion has assumed the responsibility for decorating all the graves at the Brookwood cemetery the only place in England where American soldiers are buried. Similar plans have been made to decorate the graves of American soldiers at Waereghem, Belgium.

American cigarettes are becoming very popular in China, where 8,500,000,000 were imported in 1922.

Special Holiday Attractions

At W. E. Lech's

Children's Store

We are specially well stocked with everything in smart new kiddies' goods for either going away or staying at home.

Our Headwear, Dresses, Middies, Coats, Underwear, Woolen Goods etc. are all worthy of your inspections — Special Price.

Reductions for the three days preceding the holiday

W. E. LECH

366 George Street, Peterborough

CHILDREN'S WEAR EXCLUSIVELY

YOUR BABY AND MINE

By MYRTLE MEYER ELDRED

WHEN TO FEED THE BABY.

We have general rules for feeding babies and in most cases these rules can be adhered to with advantage, but some babies are a law unto themselves and so in feeding "his majesty" one must consider the individual.

In the past babies were fed every two hours. We know now that this was one big cause of so much colic. The baby hardly had one meal digested before he was called upon to digest another and the result was huge pains. Then we found that babies who were well nourished could go as comfortably and with much less inclination to colic if they were fed every three hours. It was all in getting them started right. And the mother being able to take more recreation found her abilities as a nurse increased. Altogether the three-hour schedule has proven itself most satisfactory for all concerned

Within the last few years the four-hour schedule has come into popularity due to the tremendous success which New Zealand has n rearing infants on the four-hour ration schedule. Colic is almost unknown in New Zealand and the infant mortality is the lowest in the world, certainly the best kind of endorsement of their methods of feeding.

Some of the largest hospitals of Chicago and New York start all babies weighing over six pounds on the four-hour schedule and find that they gain just as fast and give their mothers no trouble at all.

Whatever schedule is chosen, either every three or every four hours—these feeding periods should come as regularly as the clock. Don't feed one day every three hours because the baby is fussy, and the next day every four or five hours because he happens to be asleep. Choose a schedule—and your doctor is the best one to consult on this important problem—and then stick to it conscientiously.

Want Ad Tips by John T. Bartlett

By John T. Bartlett.

SELLING A "LOSING PROPOSITION."

You have a losing business, and you want to sell it. Your problem is this: to attractively advertise, truthfully, in a Want Ad. and sell a business which isn't making money. If you were selling a money-making business, you realize what you would emphasize the most—the profits the business was making. Since you can't talk about these, what can you do?

A business which has failed to make money for you may be a "find" for the right purchaser. Why have you failed to make profits? Maybe because, for one personal reason or another, you have not been able to give the needed personal attention to the enterprise. Perhaps the whole was an experiment—you have discovered you are unfitted to the business. Perhaps business has been dull locally, but there are immediately prospects of a change.

Perhaps you started with too great a handicap of debt; you have not been able to make improvements and meet payments.

In other words, while you have not made money, you know the right buyer would have excellent prospects of success.

Your best cue, probably, is to put a price on your business which takes into consideration the fact that it is a non-paying venture. Then play up this prices, making no "bones" of the fact that you have not made, perhaps have lost, money, but suggesting that the right party, at the offered price, has an excellent chance to do extremely well.

Every person who knows anything at all about business knows that many persons fail through no intrinsic fault of the particular enterprise, but because they lack management ability, needed personal qualifications, sufficient capital, etc.

Many realize, too, that when a losing proposition is sold, it is sometimes practical to pick it up at a real bargain—whereas the prosperous business is likely to set its own price.

Admitting failure freely, making the bargain price evident by showing how much is obtained for it, suggesting that the right man will succeed where the present owner has failed, it is not difficult to sell a losing business. Thousands have been sold this way.

(All Rights Reserved).

FAREWELL CONCERT FOR MISS LOGAN

Will Offer Unique Opportunity to Peterboro's Music Lovers.

The farewell concert to be given for Miss Agnes Logan in the Grand Opera House on Friday evening of this week promises to offer a unique opportunity to Peterboro's music-lovers Three of the contributing artistes—Miss Agnes Logan, Miss Edwina Palmer and Mr. Carlos Buhler—are leaving soon for England, where Mr. Buhler intends to study under Matthay, a noted English authority on technique and interpretation, and Miss Logan will continue receiving tuition from Mr. Buhler.

Miss Logan is Peterboro's latest musical prodigy. For years she has been working hard at her chosen art, and just recently received encouragement of the highest order from one of England's best-known musicians. A brilliant future undoubtedly lies before this clever young pianist, and the least that her home city can do is to give her a farewell commensurate to the warmth of feeling which is generally felt for this young, unpretentious performer.

Miss Edwina Palmer has spent many years in Peterboro, giving her time and talent ungrudgingly whenever her skill as a violinist was requisitioned in a worthy cause, and Mr. Buhler's ability as a pianist is outstanding, the worth of his teaching having been demonstrated in pupil recitals.

Mrs. Dorothy Allan Park, who will sing, received many encomiums from Toronto musical critics on her work at Convocation Hall last week, and is a popular and familiar figure to local concert and church-goers.

Miss Mathilde Masson, a silver medal prize-winner at the recent Toronto Musical Competition Festival, where Peterboro's musical supremacy was upheld by the success of Miss Logan and Miss Masson in instrumental and vocal work, has a charming voice, which will be trained further for concert work. While Miss Logan and Miss Palmer are going forward in search of conquests new, Mrs. Park and Miss Masson are still with us, a credit to any city of much larger size than Peterboro.

Miss May Perry, well-known as an elocutionist and dancer of merit, will give readings and dance numbers, and the Trinity Orchestra, the third member of Peterboro's prize-winners at the recent Festival, will also take part in a programme of unusual merit and significance.

Orders for tickets have been received already from outside places.

Spring is time for lambs to gambol but a lamb who gambled in Chicago last the bank's money.

We had about as soon walk with a corn as with a walking stick.

Spooning and spoofing not only sound alike.

Being handicapped by skirts, some men find it easy to beat a woman to a street car seat.

CHURCH SERVICES AT MARK STREET

Owing to the heavy rain, the congregtaion was not so large in the morning as usual, but the service was deeply spiritual. The solo by Miss Agnew in the morning, and that of Miss Fern Stenton in the evening were well received.

"Waiting at the Pool" was the subject of the morning sermon, and was based on John V. 6, "Sir, I have no man, when the water is troubled, to put me into the pool; but while I am coming, another steppeth down before me." The following is an outline of the subject.

Bethseda is the Hebrew name for a reservoir or tank. This celebrated pool had five porches and was inside the Holy City. It occupied a position near the north-east wall, and was close to what is now called the Haram area. This miniature lake was one hundred and twenty feet long, forty feet wide, and eight feet deep.

Bethseda Near the Temple.

It is a notable fact, that this pool, with its porches full of poor, diseased, suffering, sorrowing sons and daughters of agony, was situated near to the temple of God. Its waters contained healing virtue, and medicinal properties. We are told that an angel of God went down once a year and stirred its glassy surface. Whosever first stepped in, after the movement of the waters, was healed of his malady, though otherwise incurable. Here was a rendezvous of sorrow, suffering, disease and death at the very gate of the church of the living God. And is it not so now? The waves of human woe dash against the very pillars of the temple, while the well-fed, richly attired, fortune-favoured Christian sings "Rescue the Perishing, Care for the Dying."

The People in the Porches.

There might have been five hundred people waiting for the moving of the waters. With burning eyes and throbbing heart they waited. It was a case of life or death, and of the "survival of fittest." Those who had the greatest amount of physical strength left, gained the healing waters first. Oh, what a race with death took place in these porches of Bethseda. They longed, and yearned, and struggled, and fought for access to the waters of healing. Imagine a man coming to these suffering people and reading a little essay on theology, or a treatise on "Religious Education. Why, it would have been as much as that man's life was worth.

Jesus Comes on the Scene.

When Jesus comes to the pool he finds a man lying there on a bed, and that man had been a sufferer for thirty-eight years. As the weary eyes of the impotent man look into the face of the Man of Nazareth, they behold a big brother, whose mighty heart throbs in sympathy for all who suffer. "Wilt thou be made whole?" said Jesus. "Sir," says the victim of forty years' agony, "I have no man to put me into the pool."

Jesus Gives the Necessary Boost.

There have been great turning points in history, and there have also been momentous points in our own life. When we stood at the crossroads of life and waited; opportunities were opening on every side, but we lacked the man to give us the little boost. But we must not be discouraged. Jesus stands at Bethseda. Wait no longer for the moving of the pool. "Take up thy bed and walk." Fling thyself into lifes' game and o your best, for the record is on high.

WHERE TO HUNT— FISH AND PADDLE IN THE NEW NORTH

An interesting publication entitled ("Where to Hunt, Fish and Paddle in the New North" has just been issued by the Canadian National Railways. It gives authentic and interesting information regarding a region abounding in opportunities for the sportsman and angler. It is also profusely illustrated and contains a series of district maps of the territory covered. A free copy may be secured on application to:—J. B. Doran, C. P. & T. A., Peterboro, or to any Canadian National Ticket Agent.

Talk This Evening on Social Hygiene.

Anyone interested in the cause of social hygiene, the subject of a number of lectures given by Mrs. E. Pankhurst during her visit to Peterborough some months ago, would do well to attend the meeting of the Peterborough branch, which will be held this evening at 8 o'clock in the Chamber of Commerce rooms. The secretary of the Ontario Social Hygiene Council will be present and give an address at to-night's meeting.

We have the Standard Silverware lines

V. J. TULLY JEWELER 170 Charlotte

For Standard Siverware see—

E. V. WARNE 325 George St.

Wedding Gifts

A SLIGHT difference in cost is of little moment to those who cherish quality and utility and beauty in equal proportion. For such folk, "Holmes & Edwards" Silverplate is made—and is especially suitable as wedding gifts.

Its extra quality is assured because silver is used generously in its making. Its utility, because the pieces most used are actually *protected where the wear comes*—either by solid blocks of sterling silver fused in at the back of the bowl and handle before plating (SILVER INLAID), or by a heavy extra deposit of silver at these points (SUPER PLATE).

And beauty! One does not need to be an art critic to enjoy the beauty, the superior gleam and brilliance that comes of superior burnishing.

When you visit your jeweler, just ask him to explain why "Holmes & Edwards" is a superior brand of silverplate.

Manufactured Exclusively in Canada by

THE STANDARD SILVER CO. OF TORONTO LIMITED

You can secure table appointments such as Tea Services, Pie Plates, Flower Baskets, etc., in the same high quality.

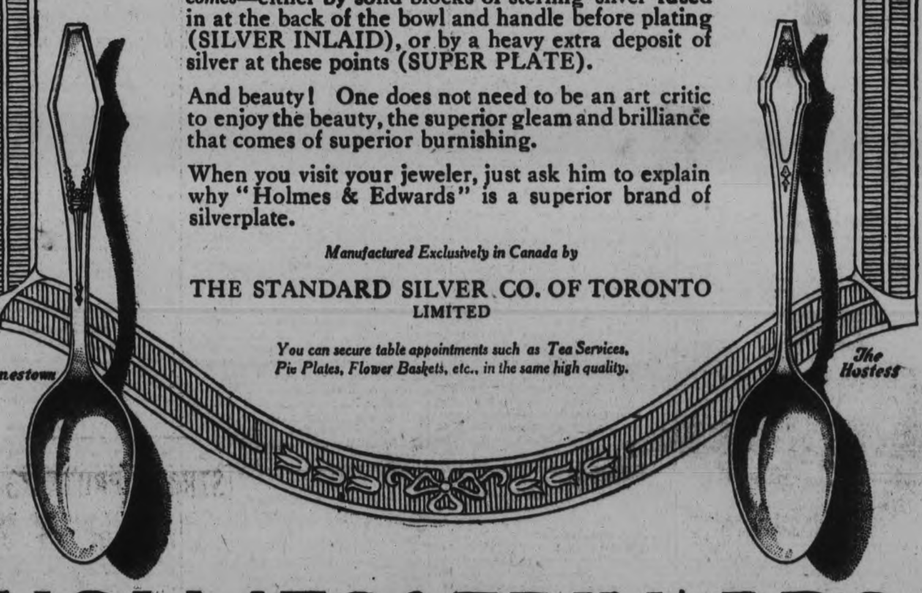

HOLMES & EDWARDS

SILVERPLATE

"Protected Where the Wear Comes"

Look over our stock of Standard Silverware any time

WARNE BROS.

DIAMOND HALL - 349 GEORGE STREET

At **Gibson's Jewelry Store**

A Large Selection of Standard Silver Co's Goods and Other reputable lines suitable for Wedding and other gifts

388 GEORGE STREET

The PRIDE of PALOMAR

By Peter B. Kyne

(Continued from Saturday)

"With the utmost delight," Don Miguel replied in his mother tongue and followed the policeman, who explained as they proceeded toward the betting ring the nature of the message.

"These two gentlemen," he exclaimed, "are bookmakers. While bookmakers who lay their own odds are not permitted to operate openly and with the approval of the track authorities, there are a number of such operating quietly here. One may trust them implicitly. They always pay their losses—what you call true blue sports. They have much money and it is their business in life to take bets. These two gentlemen are convinced that your horse, Panchito, cannot possibly win this race and they are prepared to offer you odds of ten to one for as much money as the senor cares to bet. They will not move from your side until the race is run and the bet decided. The odds they offer you are greater than you can secure playing your money in the Mutuel."

Don Miguel halted in his tracks. "I have heard of such men. I observed the two who talked with you and the jefe politico assured me yesterday that they are reliable gentlemen. I am prepared to trust them. Why not? Should they attempt to escape with my money when Panchito wins—as win he will—I would quickly stop those fine fellows." He tapped his left side under the arm-pit, and while the policeman was too lazy and indifferent to feel this spot himself, he assumed that a pistol nestled there.

"I will myself guard your bet," he promised.

They had reached the two bookmakers and the policeman promptly communicated to them Don Miguel's ultimatum. The pair exchanged glances.

"If we don't take this lunatic's money," one of them suggested presently, "some other brave man will. I'm game."

"It's a shame to take it, but—business is business," his companion laughed. Then to the policeman: "How much is our high-toned Mexican friend betting and what odds does he expect?"

The policeman put the question. The high-toned Mexican gentleman bowed elaborately and shrugged deprecatingly. Such a little bet! Truly, he was ashamed, but the market for steers down south had been none too good lately, and as for hides, one could not give them away. The American gentlemen would think him a very poor gambler, indeed, but twelve hundred and twenty-eight dollars was his limit, at odds of ten to one. If they did not care to trifle with such a paltry bet, he could not blame them, but——

"Holy Mackerel. Ten to one. Joe, this is like shooting fish on a hillside. I'll take half of it."

"I'll take what's left."

They used their cards to register the bet and handed the memorandum to Don Mike, who showed his magnificent white teeth in his most engaging smile, bowed, and insisted upon shaking hands with them both, after which the quartet sauntered back to the grand-stand and sat down among the old shepherd and his flock.

As the bugle called out the horses for the handicap, Father Dominic ceased praying and craned forward. There were ten horses in the race, and the old priest's faded eyes popped with wonder and delight as the sleek, beautiful thoroughbreds pranced out of the paddock and passed in sing le file in front of the grand-stand. The fifth horse in the parade was Panchito—and somebody had cleaned him up, for his satiny skin glowed in the semi-tropical sun. All the other horses in the race had ribbons interlaced in their manes and tails, but Panchito was barren of adornment.

"Well, Don Quixote has had him groomed and they've combed the cactus burrs out of his mane and tail, at any rate. He's be a beautiful animal if he was dolled up like the others," the bookmaker, Joe, declared.

"Got racing plates on to-day, and that cholo kid sits him like he intended to ride him," his companion added. "Joe, I have a suspicion that nag is a ringer. He looks like a champion."

"If he wins we'll know he's a ringer," Joe replied complacently. "We'll register a protest at once. Of course, the horse is royally bred, but he hasn't been trained, he's never been on a track before and even if he has speed, both early and late, he'll probably be left at the post. He's carrying one hundred and eighteen pounds and a green cholo kid had the leg up. No chance, I tell you. Forget it."

Don Mike, returning from the paddock after saddling Panchito and giving Allesandro his final instructions, sat majestically in his seat, but Father Dominic, Brother Anthony, Pablo and Carolina paid vociferous tribute to their favorite and the little lad who rode him. Allesandro's swarthy hands and face wer sharply outlined against a plain white jockey suit: somebody had loaned him a pair of riding boots and a cap of red, white and blue silk. This much had Don Mike sacrificed for convention, but not the willow switch. Allesandro waved it at his master and his grandparents as he filed past.

Pablo stood up and roared in English: "Kai! Allesandro! Ref you don' win thos race you gran'father hze's goin' eut you throat sure. I look to you all the time, muchacho. You keep the mind on the bus-i-ness. You hear, Allesandro, mio?"

(To Be Continued.)

IN MILLBROOK AND DISTRICT

Child Fell Into a Wash Boiler With Tragic Results — Funeral Yesterday.

MILLBROOK, May 21. — The funeral of Helen Bernice Sutton, aged two years, only child of Mr. and Mrs. Fred Sutton, of Cobourg, took place at Gardiner's cemetery, Millbrook, on Sunday at 4 p.m., Rev. S. T. Tucker having charge of the service at the graveside. The tragic circumstances surrounding the little girl's death were only known here on Saturday afternon. While Mrs. Sutton was washing on Friday about 5 p.m. the baby girl fell into the boiler which was on the floor and had about three inches of rinsing water in it. Unfortunately Mrs. Sutton, who had her back turned when the accident occurred, was alone in the house at the time, and the shock caused her to faint. When she came to it was too late to save the little child's life, death by drowning having ensued.

Mrs. W. Leith, and Mrs. W. A. Fallis, the grandmother and great-grandmother of the deceased, are residen's here, the ill-health of the latter preventing the funeral being held from their home. Col. D. Sutton, governor of the gaol at Cobourg, is the grandfather of the deceased child.

The convention of the East Durham Farmers and Labour Association will be held in the Town Hall, Millbrook, on Wednesday, May 23, at 2.30 p.m., for the purpose of selecting a candidate. Hon. F. C. Biggs, Minister of Public Works, will be present and speak on the work of his department. S. S. Staples, and others will also address the gathering which is advertised as a wide-open one, all electors, no matter what their political affiliations may be, being urged to attend. Ladies are specially invited.

The many friends of Mrs. J. C. Kells will regret to learn that she has been seriously ill at the home of her brother, the late Mr. Moore, of Elizabeth, N.J. Miss Anna Kells, and Mrs. H. Sims, of Barrie, are both with their mother, the former having also been quite ill.

Mr. A. St. A. Smith, of Gore's Landing, a former manager of the Bank of Toronto here, was a recent visitor at the home of Mr. and Mrs. John Dawson.

Miss Anna Russell was a visitor to Toronto this week, attending the graduation exercises at McMaster University.

Mrs. McIntyre of Peterborough, was the guest of Miss May Needham this week.

Misses Gertrude Gray, Pearl Lamb, Elsie Weeks, and Messrs. R. Stone, A. A. Needler, and A. Dunn, motored to Peterborough on Thursday evening and attended a meeting of the district A. Y. P. A. at St. George's church. Delegates were present from the other Peterborough branches, and from outside points as well. A new branch is soon to be opened at Perry Town, the rector, Rev. Canon Allen, to be present and install the officers. Mr. Madley is in charge of the work at Perry Town for the summer months. Miss Blanche Graham, of Lakefield, the district president, and other representatives form the district will also attend when the Perry Town A.Y.P.A. is launched upon its career.

The debate for the district cup will be held some time in June, the two branches competing in the finals being All Saitns and St. John's, Peterborough. The annual picnic will be held in July at Chemong Park.

A Field Day for the junior farmers of Eastern Ontario will be held at Kemptville on June 12th this year. Several from this district will be interested in the arrangements for this important event for which R. S. Duncan of the Ontario Department of Agriculture, and the agricultural representatives from this section of the province, are working out the details. The Field Day for the junior farmers of Central Ontario will be held previous to the one for the Eastern portion. There will be, in both cases, a good programme of sports.

Dr. A. Jemison was in Toronto this week attending the dental convention.

The Misses Grandy were visitors to Peterborough, guests of Mr. and Mrs. William Cathcart on Friday.

Mr and Mrs. Charles Hunter of Huntsville are guests of her sister, Mrs. P. Stinson, arriving on Friday.

RUSSIANS WILL NOT YIELD IN PRINCIPLE

MOSCOW, May 2. — (Canadian Press.—Leonid Krassin, Russian Soviet representative in London, is unofficially understood to have been instructed to inform the British Foreign Office that Russia cannot yield in principle from its recent note replying to the British ultimatum. Instructions it was said were sent as a result of the Soviet Government conference last night.

The larke is an early riser among birds; not proving, however, that rising early is a lark.

New Limited Night Train effective May 13th

Toronto and Montreal

Leave Toronto 9.45 p.m. daily (daylight saving 10.45 p.m.) Arrive Montreal 6.45 a.m. (daylight saving 7.45 a.m.)
Leave Montreal 9.30 p.m. daily (daylight saving 10.30 p.m.) Arrive Toronto 6.30 a.m. (daylight saving 7.30 a.m.)

CANADIAN NATIONAL RAILWAYS

Double track all the way

Other popular night trains—
Leave Toronto - 6.30 p.m. daily - Arrive Montreal - 7.10 a.m.
Leave Toronto - 11.00 p.m. daily - Arrive Montreal - 7.30 a.m.
Leave Montreal - 7.30 p.m. daily - Arrive Toronto - 6.00 a.m.
Leave Montreal - 11.00 p.m. daily - Arrive Toronto - 7.30 a.m.

Equipment includes modern coaches, Pullman standard drawing-room and compartment sleeping cars, and club car with buffet on 11.00 o'clock trains.

all trains from Union station

Best Passenger Service in Canada

COUNTER CHECK BOOKS

It will pay you to place your order for COUNTER CHECK BOOKS within the next two weeks, if you will soon be requiring them.

TELEPHONE 1600
THE EXAMINER

and we will have one of our travellers see you with prices and samples.

CAMPBELLFORD AND DISTRICT

Orange Lodge and True Blues Attend Church in a Body—Personal Mention.

CAMPBELLFORD, May 21.—On Sunday morning the Orange Lodge and True Blues attended divine service in a body at St. Andrew's Church, where they were addressed by the pastor, Rev. C. F. McIntosh, M.A., B.D. Owing to the inclement weather, the lodges were not represented by as large numbers as would have been the case had the weather been favorable. Rev. Mr. McIntosh preached a very eloquent and helpful sermon from the words found in 2nd Kings, chap. 2, verse 12: "And Elisha saw it and he cried, My father, my father, the chariot of Israel, and the horsemen thereof. And he saw him no more and he took hold of his own clothes and rent them in two pieces." Very inspiring music by the choir, under the capable leadership of Mr. Fred. Wigglesworth, contributed much to the service. Following the return of the members to their rooms, a hearty vote of thanks was tendered Rev. Mr. McIntosh for his able address, and also to the choir and Board of St. Andrew's Church.

The Orangemen and True Blues will hold a church parade on July 1st to Christ Church, and all members are cordially invited to attend.

Epworth League.

At the meeting of the Epworth League to-night, which is in charge of the literary and social vice-presidents, Miss Myrtle Forde and Mr. James Gay, Rev. Mr. Kenny will give an address on "The Aeroplane."

Cantata Grand Success.

Despite the inclemency of the weather, St. Andrew's Church was well filled last evening when, instead of the usual sermon, the large choir under the efficient leadership of Mr. Fred. Wigglesworth, presented the sacred cantata, "Penitence, Pardon and Peace" (Maunder). The rendering of the entire cantata showed careful training and preparation, as evidenced by precision of attack and finish and careful modulation. The solo parts were sweetly taken by Mrs. (Dr.) Fred. Free, Miss Emma Meiklejohn, Miss Hazel Atkinson, Messrs. Walter Henson and F. Wigglesworth. The entire rendition was a real treat to all lovers of good music. The choir will journey to Stirling to-night, where they will repeat the cantata in the Presbyterian Church, and on Tuesday night they will again repeat this inspiring service of song at St. Andrew's Church, Burnbrae.

Personals.

Mr. C. R. Basige, of Toronto, is spending a few days with his family here.

Mr. and Mrs. William Atkinson, of Warkworth, were in town on Saturday.

Miss Josephine Longmore, teacher at Marmora, spent the week-end with her parents, Dr. and Mrs. H. B. Longmore

Miss Bessie French, of Trent River, was in town on Saturday.

Rev. H. B. Kenny goes to Belleville on Tuesday, where, as a member of the Board of Managers, he will be present at the laying of the corner-stone of the new Albert College.

Mrs. Clark Johnston was called to Tamworth on Saturday owing to the death of her sister, Mrs. Williams.

WILL SOON FLOAT THE BESSIE BUTLER

Putting in Stop Logs to Raise Water and Erecting Supporting Cable.

LAKEFIELD, May 21—The crew and other government help are busy to-day preparing to float the government steamer, "Bessie Butler," which lies partially on her side in the Otonabee river just below the locks here supported by an old stone pier formerly used for conveying power across the river to the Bravender property.

The boat is aground for the water is shallow at this point. and it is feared she has sprung a leak. Men are putting in stop-logs at Dam No 2, a mile and a half further down the river, to raise the water and thus float the stranded vessel. Poles are being erected and capstans conveniently located for running a stout cable across the river, to which the boat will be attached, so that she can be safely held in position and not released from her dangerous position to the mercy of the strong current which obtains here.

REPORT TROOPS FIRING ON SHANTUNG BANDITS

PEKING, May 21. — (Canadian Press).—Reports that troops were firing on Shantung bandits were received to-day by the diplomatic corps, which immediately drafted a new note to the foreign office, asking the Chinese government how it reconciled its promise to secure release of foreign captives with events transpiring since that assurance.

RELIGIOUS FANATICS KILLED ON AN ISLAND

MANILLA, P.I. May 21. —(Canadian Press).—Twenty four religious fanatics on island of Pata were killed yesterday by detachment of Constabulary Akbara, who styles himself a prophet, and his followers attacked the detachment at the village of Kiput.

Hastings News.

HASTINGS. May 21. — The anual district convention of the Campbellford district in connection with the Woman's Missionary Society will be held in the Hastings Methodist church on Tuesday, May 22. There will be two sessions held morning at 10 and afternoon at 2 A good programme has been prepared. Everybody is cordially invited to attend. Lunch wil be served in the basement of the church.

L. Stevens of Peterboro was in town this week.

Dr. J. H. an Mrs. Hess spent Friday in Norwood.

Mrs. Doughty left on Saturday for her home in Toronto, after spending a holiday with Mr. and Mrs. Sydney Spooner.

Messrs. W. E. Wansborough and J. Downs, of Toronto, spent the week-end here.

Mr. and Mrs. Roy Watson spent Sunday with Dr. and Mrs. J. H Hess

Mr. P. W. Hawkins returned home Saturday from a business trip to Toronto.

Mr. and Mrs. W. A. Spellman, of Oshawa, spent Sunday with Mr. and Mrs. A. B. Spellman.

Mr. R. Walsh returned home on Saturday from Peterborough.

Mrs. A. V. German and Mrs. J. Fairman were visitors in Peterborough Friday.

Mr. G. W. Hill is moving his household contents to Oshawa.

RENEWED OUTBREAK IN RUHR DISTRICT

French Guards Fire on Civilians—Several Germans Shot.

LONDON, May 21. Canadian Press —A renewed outbreak of trouble in various arts of the occupied areas in which several Germans have been shot by the French troops, is reported in the despatches from Cologne and Hattingen.

The Daily Chronicle Cologne correspondent describing the trouble in that city, says that a French guard "ran amuck," his part was to arrest a German policeman stationed at the bridge head to prevent Germans from interfering with the troops; the policeman attempted to escape from jail, it was reported, and was killed. The guard then fired on a civilian who was waiting for a tram car. The firing alarmed other guards who rushed into the street and ordered the tram to stop. The motorman misunderstood whereupon the French man fired upon the car, wounding two passengers. A crowd gathered, and the French fired into this wounding another German.

Ninety residents of Hatingen were courtmartialed for complicity in an attack on a French officer. Two workmen were sentenced to death although they were absent from the trial.

STRONG PROTESTS TO ALLIED GOVTS.

LAUSANNE, May 21.—(Canadian Press).—Two strongly worded protests from M. Tchitcherin, Russian Soviet Foreign Minister, for the Swiss Government and the Near East Conference regarding the assassination of Vorovsky, head of the Russian delegation at Lausanne, have contributed to produce another period of violent controversy.

The conference itself is struggling along, groping for peace against numerous discouraging obstacles such as threatened the clash between Greece and Turkey over reparations, and the deadlock on the problem of foreigners present in Turkey.

M. Tchitcherin, in his note to the conference, raises the spectre of the failure of the conference, and declares that the Soviets reserve all rights and will continue to address communications through the conference to the French, British and Italian Governments regarding Vorovsky, if necessary.

TURKISH NOTABLE FATALLY INJURED

CONSTANTINOPLE, May 21.—(United Press.) — Ali Rizi Pasha, former Turkish Minister of Public Works, was fatally injured Sunday by a stray bullet during a clash between Italian soldiers and Turkish military students.

The soldiers after the riot fled for safety to the French barracks.

A note of protest will be sent to Italy by the Turkish government.

The Italian High Commissioner declared that the soldiers were justified in firing.

DR. FLORENZ ZIEGFELD DIED AT AGE EIGHTY-TWO

CHICAGO. May 22.—(Canadian Pdess).—Dr. Florenz Ziegfeld, president Emeritus of Chicago Musical College, which he founded in 1867 and father of Flo Ziegfeld, New York theatrical producer, died here yesterday at age of 82.

Be careful with a toothbrush that wears out quickly. Someone may be using it by mistake.

The reason so much scandal is made is because there are so many eager to carry it.

Weeds make a splendid garden. They grow quickly and never have to be watched over.

When you see a man's ace all scratched up now you never know if it was a cat or earrings.

Give a man enough ropes and he will smoke himself sick

AN OPERATION ON BONAR LAW

Condition of Ex-Premier of Britain Unchanged—Political Gossips Busy

LONDON, May 21 (United Press). — A slight operation was performed on the throat of Andrew Bonar Law to-day, an official bulletin from the bedside of the Premier, who resigned last night, stated to-day.

"Otherwise Mr. Bonar Law's condition is unchanged," the bulletin said.

Political gossips are almost unanimously of the opinion that Marquis Curzon, Secretary of State for Foreign Affairs, will be offered the Premiership, and that either he or Stanley Baldwin will be the successor to Andrew Bonar Law, who has resigned because of ill-health.

Lord Derby is also spoken of as a possibility for the office.

The Earl of Balfour's age is generally regarded as ruling him out, although it is suggested that he might take the Prime Ministership in the event, which at the moment is considered altogether likely, that existing schisms in the Conservative ranks are healed and all agree to pull together.

"Inside information" as to Mr. Bonar Law's successor is strikingly absent from the articles contributed by the political writers in this morning's newspapers. This is doubtless because of the fact that most of the politicians and party officials are absent from the city for the Whitsuntide recess.

The London Times' Parliamentary correspondent states that Mr. Bonar Law's throat trouble is not malignant, and it is hoped that his health will in time be restored.

It is understood that he will not resign his seat in Parliament, and will remain a member until the dissolution of the present Parliament. His political career, however, is closed.

The next step of course, rests with King George, who will in due course ask someone to take the Premiership, and the whole country is anxiously awaiting the designation.

Great Britain bids fair to remain without a Premier through Whit Monday at least.

King George, who is in Aldershot, had up to this afternoon, asked no one to accept the Premiership, in succession to Andrew Bonar Law, who resigned yesterday, so far as is known to the public.

The King, it is said, has no present intention of curtailing his visit to Aldershot, which is expected to last most of the week. Meanwhile, two most promising prospects for head of the Government, Earl Curzon and Stanley Baldwin, Chancellor f the Exchequer, were in the country on holiday, and planning to remain away till Wednesday.

Virtually all the members of the Cabinet also are away, as well as the political leaders of Parliament for the Whitsun holidays.

MUDBANK SAVED FIVE FROM DEATH

Motor Boat Heading for Niagara Falls Stuck and Held Fast.

NIAGARA FALLS, May 21. Canadian Press. — Only a mudbank and extraordinary good luck saved a party of five from Chicago from being carried over Niagara Falls in a motor boat last Saturday evening. The boat is still fast in the mud and is in no danger of going over the cataract, a scant half mile below, but the owner and crew are ashore and thankful that their experiences were no more thrilling than they turned out to be.

The motor boat Sunbeam is owned by the Lasker Iron Company of Chicago. On Saturday the Captain aimed to proceed to Buffalo with the party and started in a northerly direction around the end of Grand Island. Then intead of turning north in the westerly channel, between Goat Island and the Canadian shore, the boat proceed north along the Canadian shore. She was headed for the falls, and her owner and her crew believed that they were going toward Buffalo, as they afterwards explained.

Just below the intake for the Queenstown power house canal there is a broad mud bank stretching several hundred feet out into the river, where excavations from the creek's mouth were dumped as the work progressed.

The motor boat, swinging in slightly toward the shore, stuck her sharp nose into the mud and held fast.

U. S. HAS A HUGE SUM INVESTED IN CANADA

NEW YORK, May 21.—(Canadian Press).—The United States has invested in Canada two and a half billion dollars, according to the Bankers' Trust Company of New York, which has just completed a survey of Canadian industry and the amount of United States capital invested.

NO BOXING DECISION.

HAVANA, May 21.— (Canadian Press.)— Jack Johnson, former heavyweight champion of the world and Jack Thompson, Boston, heavyweight, boxed 12 rounds here last night without a decision. Havana Boxing Commission fined each boxer $500 for stalling.

Since as astronomers say, the moon has no air or water, it is no place for an auto trip.

COBOURG AND DISTRICT

COBOURG, May 21.—An interesting case was heard by Mr. Justice Rose at the Supreme Court sittings held here this week in regard to the responsibility of municipal councils for the proper maintenance and condition of drains and culverts within their limits. It lasted for the entire afternoon during which several witnesses were heard. Merk P. Wickett of Port Hope, brought action against the Town of Port Hope for $956.96 damage to his property on Bloomsgrove avenue which he claimed was caused by a defective culvert for which he held the municipality responsible. It was claimed that owing to the Town having neglected to open the drains between the culverts they had constructed and the foot of the street, water flooded Mr. Wickett's cellar to such an extent that goods therein to the value of $541.76 were totally destroyed and other goods valued at $610.30 suffered a fifty per cent damage. Mr. Wickett further claimed that two furnaces in his cellar were damaged, also the walls. This and labor in cleaning up amounted to $130. Then damage of $50.00 to canned fruit and personal goods brought the whole loss up to $956.96. The plaintiff alleged negligence on the part of the Town of Port Hope. The flood it is stated, happened on Tuesday, March 1922 and the previous Saturday. it is further stated the plaintiff notified the town that the drain, which contained poor culverts with twelve inch pipes, was full of ice and incapable of carrying off the water into a sewer at the foot of his property. On Tuesday the water started flooding the cellar. Mr. Wickett, it is alleged called up the corporation but the chairman of the streets and bridges committee, after investigating, said that nothing could be done. The corporation did not dispute the amount of Mr. Wickett's loss but claimed that the flow of water was so heavy that it was impossible for the drains to carry it off. Mr. Justice Rose maintained that it was the duty of the corporation to maintain the drain in condition to carry of the overflow of water and allowed Mr. Wickett the full amount of his claim with costs Mr. D. H. Chisholm and Mr. W. F. McMahon represented the corporation of Port Hope, Douglas Douglas and Robinson for the plaintiff.

Alimony Action

Mrs. Mary Beer, now residing in Whitby brought action against her husband. George Beer, residing in Darlington Township for alimony. She was a widow before her marriage to Mr. Beer and was receiving an allowance, from the Mother's Allowance Board, she having two children. After their marriage things went smoothly for a few months and then trouble arose, one cause for this being that when the little girl came home late from school her stepfather had stipulated that she must be home by 4.30. After several disagreements Mrs. Beer left her husband and in October went to Whitby. She received a letter from Mr. Beer's solicitor, it is stated, ordering her to remove her goods from his house and leave it forever, when she went for her things she could not get into the house. Later it is stated, Beer wrote to her to come back and let bygones be bygones. Failing in affecting a reconciliation between husband and wife, Mr. Justice Rose ordered the husband to pay his wife $20.00 a month alimony. The defendant is a farmer residing in Darlington.

Local Action for Alimony

In action for alimony from Cobourg, brought by Mrs. Wesley Harris against her husband, which has been before the courts for some time, was finally disposed of. Judgment was given in favor of the plaintiff, the local master, Judge Ward, being depicted to assess the amount of alimony. F. S. Boggart, K. C., for plaintiff. Armstrong and Willmott for defendant.

Two Actions Settled

Sinnott vs Sinnott, an action from Port Hope, between mother and son over an accounting, was settled between the parties. H. S White, K.C. for plaintiff Kerr and Cochrane for defendant.

Foster vs Hodson, an action over a partnership and rental of a farm, was settled out of court. W. H. Kennedy for plaintiff. W. H. Harris for defendant.

Forty Hours Devotion

A number of out-of-town clergymen were in town last week in connection with the Forty Hours Devotion which closed at St. Michael's Church on Tuesday evening. Rev. Monsignor Murray of Cobourg, was assisted by Rev. Father Scanlon. Grafton, Rev. Father Corkery, of Cobourg; Rev. Father McAuley of Ennismore; Rev. Father O'Sullivan and Rev. Father McGuire.

Rochester Orangemen Coming

The Orangemen of Rochester and district are understood to have chartered one of the car ferries to bring over a large excursion on July 12th, when they will join with the Orange lodges of this district in celebrating the 233rd anniversary of the Battle of the Boyne. About 800 members of the Orange Order are expected here from Rochester and district.

Speeding on the Highway

Two drivers of motors from Toronto and one from Oakville came before Police Magistrate Floyd here, charged with speeding on the Provincial Highway. They were each fined $10.00 and costs. The charge was laid by the Provincial Officer One or two men also come up at Port Hope on similar charges and were fined. The Highway is reported to be in splendid condition now, hence the temptation to speed.

FIVE CHILDREN ARE DROWNED IN WELL

All Members of One Family, Ranging From Six to Two Years.

DRUMMONDVILLE, Q., May 21 —(Canadian Press) —Five children of Thomas Houle, of St. Nicephore, a small parish three miles from here were drowned in a well yesterday afternoon, when the temporary cover on which they were standing tilted, and plunged them into the water below.

The fatality occurred a short distance from the Houle home.

The children ranged in age from six to two years.

HASTINGS SPORT

HASTINGS, May 21. — Mr. A. Scriver has started men at work to erect a grand stand on the athletic grounds.

Hastings intermediate lacrosse team will cross sticks with Campbellford on May 24 at Campbellford.

The Hastings juvenile team will journey to Deseronto on May 24 to play an exhibition game.

Never ask a girl what she is thinking about. There are enough lies in the world already.

Corns Go

The simplest way to end a corn is Blue-jay. Stops the pain instantly. Then the corn loosens and comes out. Made in clear liquid and in thin plasters. The action is the same. At your druggist

Blue-jay

HAPPY EVENING AT TRENT RIVER

Euchre Club Entertained By Mr. and Mrs. J. Garneau—Personals.

TRENT RIVER, May 21. — The Euchre Club were entertained by Mr. and Mrs. J. Garneau on Friday night, when five tables were played, the following carrying off the prizes: Ladies—1, Mrs. A. Wight; 2, Miss Annie Wight; consolation, Mrs. H. A. Christie. Gentlemen—1, Mr. Fred Scott, 2, Mr. Tom Wight, Jr.; consolation, Mr. James Cook.

Dainty refreshments were served, and the guests spent the remainder of the time in dancing, a most happy evening being enjoyed.

Mr. Will Christie was here on Friday from Toronto, returning the next day.

Mr. Charles French, Miss Bessie, Mr. and Mrs James Cook, and Mrs. Cook, Sr., motored to Belleville on Friday to spend over Sunday with relatives.

Mrs. French visited her niece, Mrs. David Waters, while the latter visited their uncle, Mr. Fitzgerald, of the city.

Mr. E. H. Fairbrother, of Toronto, visited here last week.

Mr. Frank Brewer is able to be around again, after having suffered the painful accident of breaking his wrist.

Mrs. H A. Christie is having a new fence built at the front of her summer home.

We are having beautiful weather the past few days, after a succession of dull, dary, rainy ones, and the abnormally high water is receding again.

MAN HUNT FOR ROGERS REACHES NEW TORONTO

TORONTO, May 21.—(Canadian Press.)— The sensational man hunt for Leo oRgers, who last week killed one constable and wounded another after making his escape from the crowded North Bay court room by using an imitation revolver to keep back the crowd, has stretched from North Bay to New Toronto, as late last night Chief of Police J. C. Johnston and Constable W. Kidd, of New Toronto, raided the house on Seventh street near the north end of the town, where Rogers lived last winter. Apparently he has not returned to New Toronto, as the police could find no trace of him.

These straweberries grow so fast even getting bigger while they are filling the box.

Picnics are with us. When spreading your coat for a lady to si ton, take it off first.

SMOKE OGDEN'S CUT PLUG

15¢ per packet
80¢ a ½ lb. tin

If you roll your own ask for OGDEN'S FINE CUT (Green label)

WONDERFUL VALUES AND BIG REDUCTIONS AT

TURNBULL'S MAMMOTH FIRE SALE

Special Guaranteed Viyella Flannel

White Viyella Flannel, guaranteed unshrinkable, two qualities; 31 inches wide.

Regular $1.50, for $1.29
Regular $2.25, for $1.79

Dress Goods at 98c Yard

A collection of about 15 Pieces of fine quality, and heavier weight Wool Dress Goods, priced at a figure so low as to ensure a quick, clean-up, the biggest Dress Goods Bargain of the Fire Sale. Regular prices $2.50 to $3.50. Fire Sale Price, yard **98c**

54-Inch Black Serge, Regular $1.29, for 79c Yard

Fine Twill Black Serge, firmly woven; will give splendid service, for School or Business wear; 54 inches wide. Reg. price $1.29. Fire Sale Price **79c**

Crash Towelling.
Reg. 30c, for 19c.

Brown and White even Stripe Crash Towelling, pure Linen, splendid for Roller or Hand Towels, 16 inches wide. Reg. 30c yard. Fire Sale Price ..... per yard **19c**

Oxford Shirting.
Reg. 60c, for 29c.

English Oxford Shirting, attractive Stripe patterns, colours absolutely fast; 27 inches wide. Reg. price 60c per yard. Fire Sale Price, yard **29c**

Roman Satin.
Reg. 50c, for 39c.

Best quality English Roman Satin, heavy sheen, a dozen different colours, including Black; 30 inches wide. Reg. 50c. Fire Sale Price, per yard **39c**

Farmers' Satin.
Reg. $1.29, for 98c.

A superior quality Farmers' Satin, in Black, soft finish, fast dye, bright sheen; 54 inches wide. Reg. $1.29 value. Fire Sale Price, yard **98c**

White Flannelette. Reg. 35c, for 27c Yard.

English White Flannelette, has that velvety feel; firm, close weave; 36 inches wide. Reg. 35c yard ..... Fire Sale Price, per yard **27c**

KITCHEN WEEK

Everything for the Kitchen at Big Reductions in Price

Kitchen Sets.

Made from Japanned Tin, in Blue Grey colour, suitable for flour, sugar, tea, and coffee. Four tins in Set. Each 43c, 33c, 25c, and 15c, or ..... Fire Sale Price, per Set **$1.15**

Heavy Water Glasses.

Suitable for everyday use; good strong quality, fluted shape. Special ..... 6 for **49c**

Pitchers.

Made from heavy Porcelain, suitable for Kitchen use; 3-pint capacity; Brown with Green trimmings. Regular 49c. Special **35c**

Tin Dish Pan, with one string Dish Mop ..... Regular price 65c. Complete for **49c**

Granite Dish Pan, in Pearl Graniteware ..... Regular $1.75, for **$1.29**

4-Side Grater, made of strong Tin — Nutmeg Grater, Vegetable Grater, Potato Slicer, and Vegetable Slicer. Complete for **23c**

English Gingham.
Reg. 39c, for 29c.

32-inch excellent quality English Gingham with Raised Cord, attractive small Plaids and Checks in Mauve, Yellow, Tan, Pink, Blue, etc. 32 inches wide. Reg. 39c value, for ..... per yard **29c**

Pure Linen Damask.
Reg. $3.50, for $2.39.

72-inch Pure Linen Satin Damask, in Shamrock design; a fine quality Linen, closely woven. The regular price $3.50 per yard. Fire Sale Price ..... per yard **$2.39**

36-Inch White Linen.

White Embroidery Linen, 36 inches wide, fine even weave; sells regularly at $1.50 yard. Fire Sale Price, yard **98c**

White Cotton.

English White Cotton, with a Cambric finish, suitable for Lingerie; even thread, closely woven, free from dressing; 36 inches wide. Reg. 35c value. Fire Sale Price, yard **25c**

Honey Comb Quilts Regular $6.00, for $4.49

1 Dozen only White Honey Comb Quilts, made in England; fringed ends. Size 72 x 90 ..... Reg. $6.00 each, for **$4.49**

EXTRA SPECIAL—

50 Table Cloths 98c Each

Bleached Damask Table Cloths. Sizes 54 x 63 and 54 x 72; conventional designs. Just 50 to sell. Fire Sale Price, each **98c**

Habutai Silk, Regular $1.50 for $1.19 Yard

A good weight Habutai Silk, in Ivory, Orchid, Rose, Flame, Shell Pink, and Maize. A splendid wearing Silk, and washable. Used extensively for Summer Wear or for Drapes, 36 inches wide. Reg. $1.50 value ..... Fire Sale Price **$1.19**

HER SIGNATURE WAS DISPUTED

Daughter of Late C. McGill, Formerly of Peterborough, Denies Giving Authority for Stock Transactions.

TORONTO, May 21.—Justice Kelly has reserved judgment in a case heard by him in the Non-Jury Assizes Court, in which Mrs. Madge Cluxton, of Chicago, daughter of the late Charles McGill, who was general manager of the old Ontario Bank, which failed about 1906, was the defendant, and Erickson, Perkins & Co., stock brokers, were the plaintiffs. One of the important matters which His Lordship has to decide is whether the signature of "M. McGill," attached to a memorandum given to the plaintiffs authorizing Charles McGill, father of Madge Claxton, to carry on stock transactions in her behalf is genuine or a forgery.

Amount Involved.

The amount sued for is $6,890, alleged to have comprised broker's commissions on stock transactions, interest advanced by brokers on these transactions, and balances due on stocks purchased by the brokers on order of Mr. McGill, and margins.

According to the evidence submitted, an account was opened in February, 1910. Mr. McGill, the plaintiffs alleged, submitted to them a memorandum to the effect that he desired to open the account in trust for his daughter; at the bottom of this was an authorization, supposedly on the part of Miss McGill, agreeing to approve of any transactions Charles McGill might enter into on her behalf. Transactions took place until August, 1914, when the account was closed. Mr McGill died in 1918 and the evidence submitted by plaintiffs was that he had kept promising to settle the account

Regular Transactions.

J. G. Beaty, a former partner of the plaintiff firm, testified to transactions having been regularly carried out in accordance with rules and customs of the New York Stock Exchange. Mrs. Shaughnessy, for 20 years cashier and accountant, declared she was present in February, 1910, when both Charles McGill and Miss McGill signed the disputed document.

W. H. Shaw, handwriting expert, swore that in his opinion the signature disputed by Mrs. Cluxton was in fact her signature when compared with signatures actually made by Mrs. Cluxton during the progress of the case for the purpose of comparing the disputed signature with her submitted signatures.

Disputed Signature.

In her defence Mrs. Cluxton, while announcing that the signature of which she was sought to be rendered liable was a forgery, was unable to suggest who forged it. She declared she was in Chicago at the time it was said to have been made, and further declared that she was in Erickson Perkins office in August, 1914, and repudiated the signature. Her visit to the office at this time was corroborated by her uncle. Mrs. Shaughnessy, however, swore she did not remember such visit. Mrs Cluxton declared that the document Mrs. Shaughnessy saw her sign must have been a different one.

Justice Kelly stated that he wished to consider various parts of the evidence before delivering judgment.

LIST OF ACCIDENTS IN TORONTO GROWS

Seven Are Seriously Injured by Cars Over Week-end.

TORONTO, May 21.—(Canadian Press.)— Seven persons were seriously injured in automobile accidents over the week end and three persons are under arrest. Albert Burrell, Harold Williams and Jack Elliott were putting a new tire on their car on the return trip from Hamilton this morning when another car crashed into the men as they stood on the roadway. They were all seriously injured and are in hospital. Joseph Cacorin, in the other car, was arrested, but his companion got away.

John Lacey and Joseph Izzo were both hurt when their auto crashed into a street car. Izzo is being held by the police for alleged reckless driving. Lorne McKee was thrown out of an automobile when it swerved against the curb. He was taken to the hospital. It is claimed the car kept on its way heedless that one of the party had been thrown out. Irwin Seitz has been arrested as driver of the car. Annie Silverman, aged 9 years, was run over by a car while playing tag on the street. Her condition is serious.

Y. W.C.A. ACTIVITIES

Two important announcements this week are:

First—The board of the Y.W.C.A. have again secured Mr. Crane's Cottage on Stoney Lake for their "Y" camp and all arrangements for a happy summer holiday for the girls of Peterboro are being made.

Second—The Y.W.C.A. Pool is open now and swimming activities are at full height.

The schedule for the week is:—

Monday 3.00-5.00 p.m.—Recreation; 6.30-7.30 p.m. Special instruction; 7.30-9.30 p.m.—Special instruction; 8.00—C.O.S. Club entertainment.

Tuesday—10.00-12 a.m.—Ladies' Class; 3.00-6.00 p.m.—Junior instruction, 6.00—Senior Hiking Club; 7.00-9.00 p.m.— Recreation.

Wednesday 10.00-12.00 a.m.—Ladies class; 3.00-6.00 p.m.—Recreation; 7.00-9.00 p.m.—Life Saving-Special, 8.00 —United Club.

Friday— 10.00-12.00 a.m.—Ladies Class; 3.00-6.00 p.m.—Instruction-Junior; 6.30-9.30 p.m. — Instruction.

Saturday—9.30-11.00 a.m —Children's classes; 11.00-12.00 a.m.—Life Saving Class Junior; 12.00-12.30 a.m.—Recreation, Juniors; 2—Junior, Indoor-Outdoor Club; 2 — Ever Bright Club.

POST'S BED BUG POSION

Post's Bed Bug Poison is composed of carbolic acid, Methyl Hydrate and Corrosive sublimate. When this preparation is used according to directions, it is sure death to bed bugs, cockroaches and insects of all descriptions. Two or three applications are all that is necessary, but as it is very poisonous this preparation should be kept out of the reach of children.

Sold at Lynch's Drug Store, 188 Hunter Street. m-th-2264

Tell her she gets better looking every time you see her and she wants A man often tells a girl he would wait a million years to marry her, but he never does it.

LLOYD GEORGE

(Continued from Page 1)

inevitable when Britain will have a Labor Government.

Repels Retirement

Newspapers of every shade of political opinion deplore the retirement of Bonar Law, especially expressing regret at its cause. Nowhere is there any discordant note and it may be said that no living statesman except the Earl of Balfour could possibly elicit such a chorus of affectionate regard on such an occasion. The Morning Post, champion of hereditary institutions, says it is important at the present crisis that the new premier be a commoner. None of the peers mentioned as possible prime minister meets the needs of the situation the Post asserts. The newspaper favors the appointment of Stanley Baldwin.

The Daily Express, owned by Lord Beaverbrooke, also emphasizes the importance of Mr. Baldwin to the ministry and states that assistance of the latter is absolutely essential to the formation of government. Lord Beaverbrook's known intimacy with Conservative leaders suggests that this statement crystallizes party opinion.

Serious Differences

"Serious difference of opinion exists in Conservative party with regard to the successor to Mr. Bonar Law," says the Central News this afternoon. "There has been a rapid testing of opinion during the day on this point by official of the Conservative organization, and very great differences of view have been revealed amongst the rank and file. Supporters of Stanley Baldwin and Lord Curzon are, numerically fairly equally divided, and as there appears to be small hope of a compromise there is a growing volume of opinion in favor of asking Lord Balfour again to lead the party unless an agreement can be reached immediately.

Regret in France

Premier Poincare, joining with other members of the Government and with the Press of France in regret felt over the resignation of Prime Minister Bonar Law, sent the former minister a message to-day voicing general sentiment.

"France," he telegraphed, "deeply regrets the determination which your state of health obliged you to take. She does not forget that you have contributed with all your strength to the maintenance intact of an alliance necessary for the tranquility of the world.

'In spite of differences in method followed by our two countries in execution of the Versailles Treaty she will remain grateful to you for having understood our will that reparations be paid and for having so loyally recognized our pacific intentions."

Upright and Honest

General regret is felt in France at retirement of Premier Bonar Law and genuine sympathy is extended to him, for his upright, honest nature has been fully appreciated here, notwitstanding differences of opinion between London and Paris.

The Petit Parisien says, that during the few months Mr. Bonar Law occupied the Premiership "he always showed himself to be a perfect gentleman." This sums up general sentiment. All editorials seize the opportunity to have a fling at Lloyd George. L'Eclair, Briandist Organ, says France can only regret the sudden retirement of the man who "after the Lloyd Georgian nightmare showed that we still have true friends in England."

Fish are believed to be sensitive to the amount of salt and oxygen in the sea-water through which they move.

Renfrew Flour Mill Destroyed in a Fire

RENFREW, May 21.—(Canadian Press.)— Mills and warehouse of the Renfrew Flour Mills Limited, of which Hon. Thomas Lowe, Minister without portfolio, in the King Cabinet, is president, were destroyed by fire this morning, entailing a loss of $225,000, of which $150,000 is on mills and machinery and $75,000 in flour. Firemen managed to save another warehouse containing $75,000 worth of flour.

VOICE OF THE PEOPLE

WILL MR. TOOMS ANSWER?

To the Editor of The Examiner.

Sir,—Your readers all know that I have filled your columns with statements proving that Mr. Drury allows, without promise for the future or protest for the past, the O.T.A. to give the right to the wine-makers of Western Ontario to make and sell as a prohibition O.T.A. wine one that is very highly intoxicating, the fact being that the O.T.A. is nothing but a common lie when it is held out as a "prohibition" act. Does Mr. Tooms deny that? He does not, but he tries to slink out of it by saying that the O.T.A. was or is the work of the Conservatives and "not to be fooled by them." Supposing they were, is Mr. Tooms child-like enough to believe that Drury and he himself as a Drury candidate are excused by such a weak statement from putting in shape, or at least promising to do so, an Act that is, as I have pointed out, a deception and a lie? Mr. Tooms has waited a long time to answer me, and then—what an answer? He really admits the statements I have made, and if Mr. Tooms expects to get Prohibitionists to vote for him on the strength of Drury's having sold them out for the votes of Western Ontario grape growers and wine manufacturers, he will find himself mistaken. An enormous quantity of this wholesome but highly intoxicating wine is being made and consumed, and much of it here in Peterborough, by permission of the O.T.A. and Mr. Drury, and it is a downright scandal that any man should allow himself to pretend that the O.T.A. is a prohibition Act and worthy of preservation as it stands. This section permitting the manufacture and sale of strong alcoholic native wines must be cut out if we are to have prohibition or anything like it, and I want to know what Mr. Tooms proposes to do about it. Never mind the former Conservative Government nor myself. Don't try to crawl out by any such transparent subterfuge and dragging us into it. Let us hear, Mr. Tooms, what you have got to say about this wine.

J. H. Burnham.

Sir: Evidently everything is not just lovely with the farmer across the line any more than in this country I enclose herewith a clipping that appeared in the New York Herald, which makes very interesting reading To my mind the difficulties that confront the farmer will sooner or later require the skill of the best brains in the two countries (irrespective of politics) to solve.

READER.

To the New York Herald: I own and run a farm in Virginia. Just how the farmer to-day is prospering as against the city laborer, the following facts show:

It takes 63½ dozen or 762 eggs to pay a plasterer for one day of 8 hours work.

It takes 17½ bushels of corn or a year's receipts from half an acre, to pay a bricklayer one day.

It takes 23 chickens weighing 3 lbs each, to pay a painter for one day's work in New York.

It takes 42 lbs. of butter or the output from 14 cows, fed and milked for 24 hours to pay a plumber $14 a day. It takes a hog weighing 175 pounds, representing 8 months feeding and care to pay a carpenter for one day's work.

Who sees the way out?

The city workman's wages must decline or we farmers will stop farming entirely, exactly what most of us are doing.

I have planted my last crop and this year nearly 1000 acres goes down in grass on which I will raise nothing.

I can see only one way now, teach New York hens to lay bricks instead of eggs. Graham F. Blandy.

New York, May 18, 1923.

Go-Getters

Ad Fashions

Abbreviated skirts at last
Are getting quite passe;
Abbreviated wants ads, too,
Show tendencies that way,
For people find the ads pull best
Which have the most to say.

NARROW ESCAPE FOR A COBOCONK WOMAN

LINDSAY, May 21.— Word was received here Saturday morning that Miss Florence Embury, of Coboconk, who left that village on Friday on her way to Detroit to visit her sister, had a narrow escape from death through gas poisoning in the Claremont Hotel, Toronto, that evening. When the clerk went to call the members of the party, he heard Miss Embury groaning. An investigation showed that the gas jet had been partly turned on and that Miss Embury was in an unconscious state. A pulmotor was rushed to the hotel and later Miss Embury was removed to the Western Hospital, where she is convalescing.

It is understood that the gas jet and electric light switches are close together in the room occupied by Miss Embury, and the young lady evidently became confused in turning off the light.

RUSSIA STILL INSISTS CONFERENCE NECESSARY

MOSCOW, May 21. — Canadian Press)—While willing to make some temporary arrangement regarding fishing rights of British trawlers off the Murmansk coast, such as limiting the territorial zone and adjusting other boundaries, pending general negotiations, Russia still insists that the differences between the two countries can be only adjusted by a conference, particularly on the eastern questions. If Lord Curzon declines a conference, the understanding is that Russia feels there is nothing left for Krassin to do but liquidate the affairs of Russian trade in London.

CONTRACT FOR SWITCHES LET TO THE C.G.E.

Utilities Commission Show Substantial Saving Under Estimates in Contracts Let So Far.

THREE TENDERS

The Utilities Commission this afternoon accepted the Canadian General Electric Company's tender of $30,745 for the switching equipment for the new electrical distribution station.

Three bids were received as follows:—Ferguson Phalen. England, $30,710; the C.G.E. company $30,745 and the Westinghouse company $36,460. Although the local companys price was not the lowest the difference between it and the English campany's bid of $30,710 was only $35 which was regarded as a negligible margin.

The Secretary of the Commission was instructed to notiiy the C.G.E. company that their tender had been accepted and that a formal contract was being prepared. They are also be ing advised that their price of $1195 for an additional panel has been laid over for ninety days.

The switching equipment contract is the second that has been let by the Commission in connexion with this project. The first was for the transformers which went out of the city. The next will be for the building which will likely be determined in a short time.

On the two contracts which have been awarded the commission already show a saving of $22,591 as indicated by a comparison of the accepted tenders with the original estimates for these details. The transformers are costing $19,274 which is $6726 less than the estimates cost of $26,000. and the saving on the switching equipment is $15,865 as shown by the original estimate of $46,610 and the successful tender of $30,745.

Questions by the Commissioners brought out those facts demonstrating that the Commission is well with in the estimates of the substation work that has been placed so far.

Mr. H. O. Fisk was authorized to purchase a new Reo one-ton truck The present truck will be retained in service for the reason that only $340 was offered for it. The manager was also instructed to enter into a contract with the C.G.E. company for a year's supply of meters.

PETERBORO CAR TOOK PART IN COLLISION

Two automobiles collided on the highway yesterday morning with disastrous results to the cars, but no damage to the drivers. Car number 184,135, owned by Len Johnson of Peterborough and car number 178,530, owned by J. G. Hawkins, of Reaboro, figured in the smash.

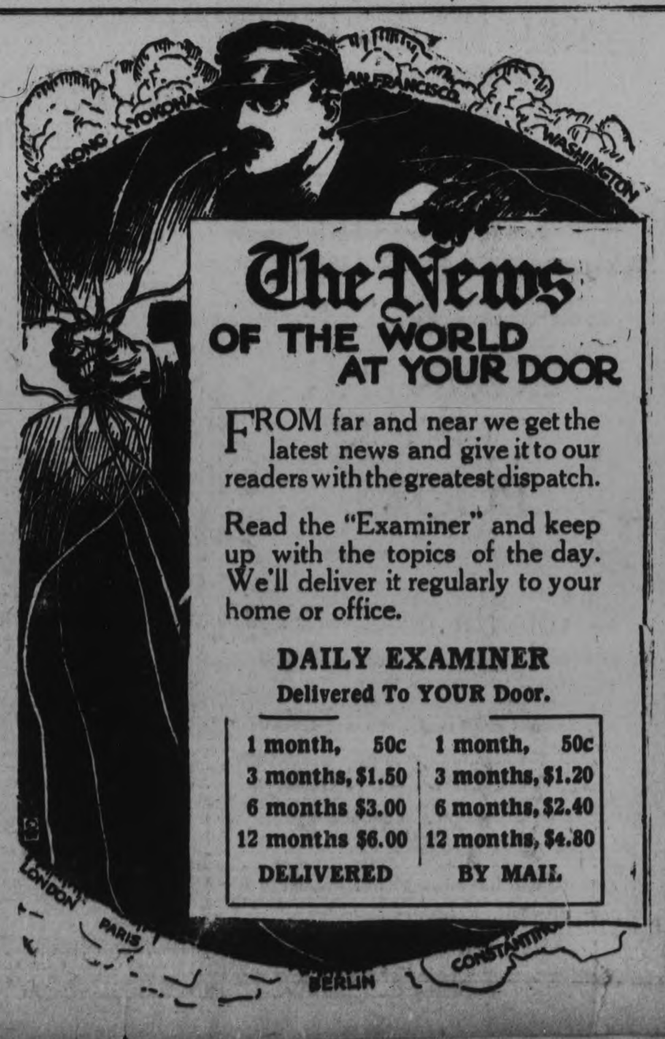

The News OF THE WORLD AT YOUR DOOR

FROM far and near we get the latest news and give it to our readers with the greatest dispatch.

Read the "Examiner" and keep up with the topics of the day. We'll deliver it regularly to your home or office.

DAILY EXAMINER

Delivered To YOUR Door.

1 month, 50c	1 month, 50c
3 months, $1.50	3 months, $1.20
6 months $3.00	6 months, $2.40
12 months $6.00	12 months, $4.80
DELIVERED	BY MAIL

Meet the Radio Widow!

And Pity Her Dismal Divorce Dilemma --- Whether to Name as Co-Respondent a Jazz Band, a Bedtime Story, or an After-Dinner Speech

Mrs. Lillian D. Waitt, Stately Massachusetts Society Matron, Whose Jealousy of Her Rich Husband's Radio Set Led to the Divorce Court.

MEET the newest novelty in unhappy wives, the "radio widow," standing disconsolately outside her husband's "den" and wondering whether to name as co-respondent in her divorce suit Station WBXZ, a ukulele quartet in Memphis, that Des Moines jazz band, the United States Navy or Uncle Wobbly and his bedtime stories.

"I told him to choose between me and his set, and he chose his radio set," says Mrs. Grace Mead Purdy in her suit for divorce against Kenneth C. Purdy in the Los Angeles Superior Court.

"He thought more of his radio than he did of me," complains Mrs. Lillian D. Waitt, the Massachusetts society woman who seeks a legal separation from Albert H. Waitt.

And there are others who, like the "golf widows" of yesterday, charge that Friend Husband goes prowling through the ether at night when he ought to be minding the baby, the furnace or—the wife.

Consider the radio-wrecked marriage of the Waitts. Until a year ago, says Mrs. Waitt, life was lovely—a home in an exclusive Boston suburb, automobiles, clothes, trips to Europe, servants, the country club, bridge-parties and always Mr. Waitt gallantly and adoringly at her side.

And then one night Mr. Waitt came home with a strange gleam in his eye. He was oddly quiet, remarking only that he had "listened in" that day on a radio, a contraption which hitherto he had affected to despise.

Mrs. Waitt thought nothing, save that her husband was unwontedly abstracted. If he had brought home a new niblick she might have worried. But radio was new to her.

Even when Mr. Waitt announced a few days later that he was making over the top floor of the Waitt mansion for the installation, not only of a radio receiving set, but of his own private broadcasting station and a special operator to do the broad-casting—even then, says Mrs. Waitt, she had no forebodings.

But that was a year ago. Hearken to Mrs. Waitt today: "That radio broke up our home. He would spend his evenings with the radio whenever he was at home. As he was away a lot, it made me feel very lonely. I sat by myself, night after night, in this big house while Mr. Waitt stayed upstairs, shut up in the room with that old radio. I cried my eyes out, but it did no good."

Vanished were the country club soirees, the informal little bridge parties, the trips to Europe, the dinners, the constancy of the gallant and adoring Mr. Waitt. According to his wife, she was forever waiting for Mr. Waitt to conclude his radio seances—and Mr. Waitt never quite concluded them.

If he had a moment to spare in the mornings, he would dash up to the radio room "to see what's on the wave length now." If he was home for lunch, he fidgeted until he had the ear-piece on. And at night (so his wife says) Mr. Waitt was just glued to the radio.

He would broadcast a bit, then he would tinker with the mechanics of his instruments. He would try this wave length and that. Finally he would lean back with the phones over his ears and listen—and listen—and listen—and listen.

Mrs. Waitt says she couldn't understand it. Her husband had never displayed any keen interest in baritones and sopranos before. He had been indifferent to programmes by male quartettes. Jazz bands hadn't exactly intrigued him. Crop reports certainly were out of his line. He would have walked a mile, she believed, to avoid hearing an address at a banquet.

Albert H. Waitt, Multi-Millionaire Cigar Manufacturer, Whose Fondness for Broadcasting, His Wife Says, Broke Up Their Happy Home.

Luxurious Residence of the Waitts, at Newton, Mass., Where the Radio Demon Aimed His Deadly Blow at Domestic Bliss.

But after he got his radio, mourns his wife, speeches, lectures, mandolin solos, saxophone sextettes, bassos singing "Asleep in the Deep," jazz orchestras from Great Neck, Long Island, to Coronado, California, even bedtime stories about Bowser the Hound all seemed to interest Mr. Waitt more than his wife interested him.

Mrs. Waitt got so bored and unhappy, she says, that she decided to take a trip to New York. But apparently her radio-wrapped husband objected. Perhaps his position was that, after all, he was at home in the flesh every evening, even if his spirit soared from coast to coast on the wings of wireless. At any rate, Mr. Waitt told Mrs. Waitt not to go.

"I shall go!" Mrs. Waitt says she replied.

"Then I'll tell the world!" Mr. Waitt threatened, she says.

And he did.

Mrs. Waitt was hardly on the train for New York before her husband, in his radio room, was broadcasting this message to startled fans by the thousand in reach of Station IAOV:

"Mrs. Albert H. Waitt, of Newton, Massachusetts, is en route to New York to visit friends."

"He made me a laughing-stock!" cried Mrs. Waitt. "It was the last straw. I left him and started suit for divorce. Radio did it!"

It may be, that when the suits of Mrs. Waitt and Mrs. Grace Mead Purdy are heard, a new precedent will be established in American divorce law, setting forth whether a radio set can be charged with alienation of affections.

Pending a decision by the courts, hope for the "radio widows" comes from another Massachusetts town, Roxbury, where the "radio Romeo" has put in his appearance.

James F. Gately, a young Roxbury business man, was arrested on the charge of lying in wait for his wife, Annie, with a loaded revolver. His defense was that men had been calling on his wife and that he wanted to stop their visits.

"The idea!" scoffed Mrs. Gately when she heard of this. "These men he spoke of were just radio fans. We have a big radio machine in our house that catches far-off stations. Every night my mother and father and I and some of the family's friends listen to the concerts. We always have these friends with us.

"The men my husband saw didn't come to see me. They are not interested in me at all, but the radio.

"If my husband had taken the trouble to investigate, he would have found the callers he objected to, seated in a circle listening to concerts."

Mr. Gately's answer to this was to scoff a few scoffs of his own. But the declaration of Mrs. Gately caused the question to be broadcast:

Will the "radio Romeo" bring balm to the lonely heart of the "radio widow?"

Copyright, 1923, by International Feature Service, Inc. Great Britain Rights Reserved.

Lindsay Swamped By Petes---Juvenile Teams Opened Season

JUVENILE TEAMS OPENED SEASON

Maple Leafs and Sacred Heart Teams Victorious in First Two Games of the Year.

The local juvenile baseball teams got away to a flying start on Saturday afternoon when two league games were played.

The Maple Leafs and Hillcrests clashed in a fast game before the Central League game, and the Sacred Heart and Lock Works closed the day with a game immediately after the senior game. The Maple Leafs won the first game by a score of 11 to 4, while the Sacred Heart nine took the Lock Works into camp with a score of 8 to 4.

The Maple Leafs trotted out a strong line-up composed chiefly of the same players who went through last fall to the Ontario championship. "Chuck" Bradley was on the mound for them and he pitched well for his first game of the season. He has a little more steam on the ball this year, and with his control he promises to have a good season. The team worked well behind him and gave good support.

The Hillcrests, managed by Joe Munroe, are composed chiefly of last year's Elks of the Corner Lot League. With a little more practice they ought to make a fast working outfit. Ed. Venette will likely be their mound artist for the season. He has a world of steam, but lacks control.

Bradley fanned six. He started out strong, sending three to the bench on strikes in the first innings. Venette had four strike-outs to his credit.

"Lefty" Smith pulled about the only spectacular play of the game when he pulled down a foul fly in a manner worthy of "Micky" Murray himself.

The teams:

Maple Leafs—Bradley, p; Hall, cf; Miller, 3b; Bannon, lf; Delahaye, c; Johnston, 1b; Thirnbeck, ss; Frank, 2b; Grant, rf.

Hillcrests—Kearns, lf; Holland, 2b; Anderson, cf; Leahy, c; Perdue, ss; Calladine, rf; Smith, 3b; Wigse, 1b; Vennette, p.

Score by innings:

Maple Leafs ..... 22016—11
Hillcrests ..... 11020— 4

The second game was also a five-inning affair, owing to the lateness of the start. Both teams started off strong, and the Lock Works arored first with two tallies in their half of the second. The H. N. S. boys, however, soon came from behind, and when the final man was called out were well in the lead.

McDonnough was on the mound again for the winners, and though early in the season, showed much of his last season form. Marchen did the hurling for the Lock Works and turned in a very good game.

The players were:

Sacred Heart—F. Jones, lf; Malloy, 3b; Roddy, ss.; Sheehy, 2b; McDonnough, p; Collins, 1b; J. Jones, lf; Saunders, cf; Rishea, c.

Lock Works—McDougal. ss; Tierney, c; Marchen, p; Griffin, lf; O'Brien, 2b; Hunt, 1b; Connors, 3b; Scrace, rf; Shambo, lf.

In addition to allowing the youngsters the use of the diamond, the Central League team also turned over $25 of the gate receipts to them to help them along for the season.

The P.A.A. has also come strongly to the support of the youngsters and has supplied a mask, pad, decker and six bats for the use of any of the juvenile, midget or bantam teams throughout the season.

Brooklyn Won in the First Innings.

BROOKLYN, May 21.— (Canadian Press.)—Brooklyn jumped on Counch yesterday, the first five batters getting four singles and a triple for five runs and won the opening game of the series from Cincinnati by 5 to 3. It was Dickerman's fourth straight victory. Wingo hit a home run over the right field wall in the ninth with two out. Score:

Cincinnati .. ..200 000 001—3 8 0
Brooklyn .. ..500 000 000—5 7 2

Couch, Beaton, Keck and Wingo; Dickerman and Taylor.

New York 14, St. Louis 4.

NEW YORK, May 21.— (Canadian Press.)— The New York Nationals hit four Cardinal pitchers here yesterday for a 14 to 4 victory. Young, Kelly and O'Connell led the attack with four hits each. Score:

St. Louis .. ..001 002 100— 4 11 4
New York ..020 003 45x—14 20 1

Doak, Sell, Dyer, Stuart and Clemons, McCurdy; Nehf and E. Smith, Snyder.

Mercantile League Will Try Again To-Day.

After having been delayed twice by bad weather, the Mercantile League will try again to-day. The Lock Works and C.P.C. are scheduled for to-day's game, which will start at 6.15, weather permitting.

The enforced postponements of the first two games has increased Manager McCabe's difficulties in the matter of picking the Mercantile team for the Intermediate City League.

Candidates for this team will have a practice on Wednsday evening, and all who want a place on the line-up are urged to turn out.

The team plays its first game on Thursday morning.

Girls' Soft Ball to Open This Evening.

The Girls' Softball League will open the season this evening with a game at Central Park. The Canadian Woollens and Colonial Weaving teams are scheduled for the opener, which will start promptly at 6.30. Immediately after the game the Bond Cup will be presented to the winners of last season's schedule.

On Tuesday the Quakers and De Lavals will meet, and next Monday the Tigers and C. G. E. After next Monday a regular schedule will be drawn up and published.

C.G.E. SWAMPED BY THE DE LAVALS

Separator Soccerites Had An Easy Time Disposing of the C.G.E. Juniors.

The De Laval Juniors had everything their way in the game with the C. G. E. Juniors at King Edward Park on Saturday afternoon and were the winners by a score of 5 to 1. The De Lavals started the game with the wind and the sun in their favor and soon took command of the situation. The Electricians, however, broke through for the opening score when Lynch beat Frick with a fast one. An individual effort on the part of Evans soon put the game on even terms, and the half ended with the score standing 1 to 1.

In the second half the De Lavals turned loose with everything and kept the ball in the C. G. E. territory for practically the whole period. Goals from Smith, Cooper, Evans and Griffin came in quick succession, and the C. G. E. team was forced to a purely defensive game.

The players were:

De Laval—Goal, Frick; backs, Ward, Grant; halves, Ashmore, Cooper, Sturdley; forwards, Bell, Griffin, Evans, Smith, Elliott.

C. G. E.—Goal, Jerkins; backs, J. Feeley; T. Feeley; halves, Armour, Williams, Jenkins; forwards, Corbet, James, Lynch, Stanley, Naish.

Referee—Sam Jones.

WHAT CAUSED PRESENT MIX-UP

Several Central League Clubs Trying to Buck Organized Baseball.

The situation in the Central Ontario League has been brought about by the stubborness of some of the clubs who have been persistently refused to see that they were butting their heads against a stonewall. Every ball club in the O.B.A.A. ranks was given ample warning last autumn that the residence rule this year would undoubtedly be January 1st and the Central League clubs themselves after being allowed last year to operate on a May 15th rule knew perfectly well that they would be expected to conform with the O.B.A.A. regulations this season and had an understanding that they would do so.

O.B.A.A. officials during the winter assured them that there was no question but that at the annual meeting of the Ontario Association the January 1st rule would be adopted.

Yet in spite of these facts there were enough Central League League Clubs at the annual meeting of the Central League in Cobourg ready to shut their eyes to the situation, to pass a motion adopting the January 1st rule for next year—ignoring the certainty that in so doing they would be throwing their League out of organized ball.

At a subsequent meeting held in Peterboro there was a change of front and it was decided to press for the January 1st residence rule to be adopted next year, but that if the O.B.A.A. annual meeting insisted upon it going into force in 1923 the Central League would fall in line.

The O.B.A.A. did insist upon the adoption of the January limit this year, but Port Hope and Oshawa have continued to stand out for the May 15th rule and not being able to get their way have dropped out of the League.

The mix-up is regrettable but it is certain that if the Central League wants to participate in the O.B.A.A. race they must adhere to O.B.A.A. rules and its is just as certain that the League would have a short existence if it attempted to operate as an independent body.

That makes it necessary for those clubs who are willing to comply with the regulations to carry on the League themselves, leaving the other towns who have, by ignoring the conditions, caused the break to form an independent league or stay out of baseball for a year.

OFFER FOR McTIGUE.

NEW YORK, May 21 (Canadian Press). — A cablegram offering Mike McTigue, world's light heavyweight champion, a guarantee of £20,000 to meet Joe Beckett, at Dublin on 18th August, in a twenty-round bout for the British heavyweight title, was received by Joe Jacob, his manager, yesterday.

The offer was made by Dr. T. McCarten, Dublin sportsman.

DIED OF INJURIES

BROCKVILLE, May 21—(Canadian Press). — Lambert Coates, a young farmer of North Augusta, died here yesterday as the result of injuries sustained when he was kicked on the head by a colt three weeks ago.

WAR VETS WON IN SEMI-FINALS

Defeated the Quakers in One of the Fastest Soccer Games of the Season By Score of 1 to 0.

The War Vets earned the right to a place in the final game for the Gordon Cup by defeating the Quaker Oats on Saturday afternoon by a score of 1 to 0. The defeat meant the loss of the cup to the Quakers who won it last season.

The game was played at the Oval before a good crowd and resulted in one of the best contests seen on the soccer field this season. Both teams were at full strength, the Veterans introducing two new players in the Wade brothers who did exceptionally good work.

The Vets started with an assault on the Quakers goal but the Willshaw brothers came to the rescue and relieved the situation and sent the ball into the G.W.V.A. territory. The Vets' half backs were playing in fine form and held the Quaker forwards in check while Wade and Monks kept up the attack. J. Willshaw gave a corner from one of Wade's centers. Wade (outside left) took the kick and sent to his brother who beat Griffin with a terrific shot. It was the only score of the game and from then on the play was very even. For the remainder of the first half the Quakers did their best to score but met with a stonewall defence on the part of the G.W.V.A. players.

In the second half both teams started oft at full speed in a determined effort to score. While the play was very even the Vets had slightly the best of it and Dwyer nearly added another counter when his shot hit the post and Griffin was lucky to save the situation. The G.W.V.A. defence again proved impregnable to the Quaker attack. The game ended with the Vets the winners by a score of 1 to 0.

The team were:

G.W.V.A.—Goal, C. Griffin; backs, Bishop and Crowe; halves, Williams, Burrow and Hurrle; forwards, Wade Monks, Dwyer, Wade and Warman.

Quakers—Goal, G. Griffin; backs, R. Willshaw and J. Willshaw; halvse, Hepburn, Craig and Logan; forwards, Mitchell, Montgomery, Logan, Foster and Croft.

Referee—J. L. Howarth.

BIG FOUR WILL REMAIN INTACT

Dropping Out of Three of Western Teams Will Not Affect Eastern Group.

Leaside, Oshawa and Port Hope are definitely out of the Central Ontario League race, leaving only Bowmanville and Lindsay in A section. The Big Four, Kingston, Belleville, Cobourg and Peterboro of course remain intact and the probabilities are that this section of the League will not be aletred in any way, while Lindsay and Bowmanville will arrange a series between themselves, the winners to play off with the winner of B section. In order to assist the two orphans in the western section, it is likely that each of the Big Four teams will endeavour to give them an exhibition game during the season. It is likely that there will be a meeting of the Central Ontario League in Cobourg on Thursday night to deal with the situation.

In any case this week's games will go through as schedule, Peterboro playing Cobourg at Cobourg on Thursday, while Cobourg will be in Peterboro on Saturday and Belleville and Kingston clashing at Belleville on the holiday and at Kingston on Saturday.

PACKERS TOO MUCH FOR UNITED TEAM

C.P.C. Juniors Took An Early Lead and Won From Peterboro United By a Score of 3 to 1.

The Packers defeated the Peterboro United by a score of 3 to 1 in a Junior League game for the Yeotes cup, on Saturday afternoon. The game was played at the Oval and while the C.P.C. team had the edge all the way the United team was always dangerous and put up a good game from start to finish. Owing to an injured hand the United were forced to shift their crack goal keeper to inside right.

The Packers showed their strength early in the game, netting the ball twice in the first few minutes but for the remainder of the first period were held in check. The United attack, though pressed to the fullest extent failed to bring any results and the half ended with the Packers in the lead by a score of 2 to 1.

In the second period both teams wen at it in earnest and the Packers soon added another to the score. The United however came back strong and a nice piece of combination work resulted in a goal. Though they made a great effort to pull up on more even terms the Packers' defence was too strong for them and the game ended with the score 3 to 1 for the C.P.C.

The teams were:

C.P.C.—Goal, Edgar; backs, Curtis and J. Downer; halves, T. Ball, Halliday and F. Ball; forwards, Mitchell, Killenbeck, Chambers, Edwards and Billingsley.

United—Goal, Cooper; backs, Bradley and Slaughter; halves, Connors, Smith and Sweeting; forwards, P. Vinette, T. Montgomery, Cordroy, H. Vinette and Dundas.

Referee—S. Willis.

LINDSAY OUTCLASSED IN EXHIBITION GAME BY PETES SATURDAY

Visitors Fail to Show Senior Calibre and Are Beaten 21 to 1 in an Abbreviated Game at Riverside Park.

So far as the Lindsay team was concerned the exhibition game at Riverside Park on Saturday afternoon was a big disappointment for the outfit that Manager Tubby Williamson led into action was hopelessly outclassed by the Petes, who were in front 21 to 1, when Umpire Alex Kay mercifully called the game at the end of Lindsay's half of the eighth.

Coombs, Carew, McMahon and other regulars of last year's team were missing, while Oulette and Bronwscombe are in Belleville, Allen in Toronto and the Cummins brothers in Tweed, so that the visitors were not even a shadow of the 1922 Greybirds. They may succeed in getting some of the old stand byes out and the others may round into better shape, but as they appeared on Saturday the Lindsay crew are nowhere near senior calibre. Their fielding and hitting were equally weak and the two pitchers used against the Petes, hadn't as much stuff as a bootlegger after a raid.

The exhibition was endurable only because of the sterling work shown in all departments of the game by Manager Solomon's crew. With steady pitching, snappy, accurate fielding and a diving attack, the Petes looked good all through the piece and if the weather man is kind enough to give them a few workouts before Thursday they should be right on edge for the Victoria Day clash at Cobourg which pries open the League season.

"Lefty" McElroy who drew the honor of opening the game against his former fellow townsmen retired the Greybirds in order in the three innings he worked. Summerfeldt did the gunning for the next three sessions, allowing but one hit and an unearned run, the only error marked against the Petes being responsible, and Heckman pitching the last two innings fanned five of the visitors and allowed one hit and no runs. None of the tree Petes' twirlers issued a complimentary and altogether only three of the visitors reached first base.

Helson making his debut in the outfield had the solitary Peterboro error, but it was excusable, as it came immediately after he had his hand painfully spiked. Helson made three pretty running catches and handled himself nicely. The Petes' infield worked without a slip and the defensive work of the crew delighted the fans.

On the attach Manager Solomon's athletes hammered the old pill with a vengeance, cracking out twenty hits in seven innings, nine of them good for two bases. Swanston with three doubles and a pair of singles in six trips to the plate, Red Legon with four hits, two of them good for two sacks in four official appearance, and Charlie Ansaldo with a double and two singles in four times up led the way, but everybody but the pitchers got into the hit column. Legon led in run getting, crossing the plate four times.

Manager Solomon made good use of the opportunity to try out his squad. He not only used three pitchers but gave Collins and Helson both a workout at third and for the last three innings introduced Collins in a new role as a catcher. The recruit backstop handled Heckman's speedy offering in good style.

Goodhard the first Lindsay twirler got a warm reception in the first innings. Ansaldo singled to centre and stole second. Johnston line another single to centre, sending Ansaldo to third. Swanston's double to let scored the pair. Comolli dropped a single into centre and McElroy walked, filling the bases. Helson's slashing single past second scored Swanston and left the sacks still loaded. Collin's rap to the box forced Comolli and Lowe fanned, but Legon doubled to left scoring McElroy and Helson and Ansaldo batting for the second time hit to left for two bases to send Legon home. Johnston's roller to Ashton wound up the innings.

Swanston's second double, a muff by Goodhard, McElroy's sacrifice bunt and Helson's sacrifice fly to left scored another for the Petes in the second.

In the third they added five more on an error by Garlow and Miles, Legon's double, singles by Swanston, Comolli and Helson and Ansaldo's sacrifice.

Beggy went on the firing line for the visitors in the fourth but the slaughter went on just the same. Lowe greeted the newcomer with a double, Legon was hit and after a theft of third and second, Ansaldo scored the paid with a single to right. Swanston's single and good base running by Ansaldo added another before the side was retired.

Doubles by Collins and Lowe gave the Petes a counter in the fifth. They were blanked in the sixth but wound up with four registrations in the seventh. A dead ball on Collins, an error by Miles on Lowe's roller, Legon's safe bunt and Bruce's wide throw, a pass to Ansaldo, Johnston's infield out and Swanston's third double did the trick.

Lindsay did not get a man on the bases until two were out in the fourth. With Summerfeldt pitching, Richmond got the visitors' first hit a line drive over short which Ansaldo nearly grabbed with one hand. Richmond stole second and when Helson dropped Murchison's long fly Richmond scored and the batter reached second. Swanston pecked him off that bag a moment later on a quick throw to Johnston.

The only other visitor to reach first was Murchison, who singled off Heckman with two out in the seventh. Bruce fanned for the thir out and left him stranded.

The box score tells the story. Here it is:

Peterboro	AB	R	H	PO	A	E
Ansaldo, ss	4	3	3	1	2	0
Johnston, 2b	6	2	1	2	2	0
Swanston, c, m	6	3	5	1	2	0
Comolli, 1b	5	1	2	11	1	0
McElroy, p	1	1	0	0	0	0
Summerfeldt, p	2	0	0	0	1	0
Heckman, p	1	0	0	0	0	0
Helson, m, 3b	4	1	2	4	0	1
Collins, 3b, c	4	3	1	4	3	0
Lowe, rf	5	3	2	0	0	0
Legon, lf	4	4	4	1	0	0
	42	21	20	24	11	1

Lindsay	AB	R	H	PO	A	E
Ashton, 2b	3	0	0	0	4	0
Garlow, 1b	3	0	0	9	0	1
Richmond, m	3	1	1	1	1	0
Murchison, c, lf	3	0	1	5	2	1
Bruce, 3b	3	0	0	2	1	3
Miles, ss	3	0	0	1	0	3
McByrne, rf	3	0	0	1	0	0
Sova, lf	0	0	0	0	0	0
Williamson, lf	2	0	0	0	0	0
C. Begg, c	1	0	0	2	1	0
Goodhard, p	1	0	0	0	4	1
S. Begg, p	1	0	0	0	1	0
	26	1	2	21	14	9

By innings	R.	H.	E.
Lindsay	00010000—	1	2	9
Peterboro	7153104x—21	20	1

Two base hits—Swanston 3, Legon 2, Lowe 2, Ansaldo, Collins. Sacrifice hits—McElroy, Helson, Ansaldo. Struck out—by McElroy 1, by Heckman 5, by Goodhard 2, by Begg 1. Bases on balls—off Goodhard 1, off Begg 1. Hits of McElroy, 0 in three innings; off Summerfedlt, 1 in three innings; off Heckman 0 in three innings; off Goodhard, 12 in three innings; off Begg, 8 in four innings. Double plays—Richmond to Ashton to Garlow; Murchison to Miles. Hit by pitcher—by Begg 2 (Legon, Collins). Umpire—Kay at plate, Lebarr on the bases.

BASEBALL COMMENT

It is difficult to see how Lindsay is to dig up a ball team fast enough to make a showing in senior company. The team that played here Saturday couldn't hope to win a game in the local Junior City League, and while it would be strengthened considerably by Coombs, Carew, McDonald and McMahon turned out the Greybirds could never get anywhere with the pitching they showed here Saturday.

The Petes are arranging to have the local opening of the Central League schedule on Saturday marked by appropriate ceremonies. Cobourg will be the visiting team and the first home league clash of the season will undoubtedly attract a monster crowd.

Frankie Collins went in behind the bat without any practice for the last three innings Saturday and handled himself nicely there.

The Petes' seven runs in the first innings were the result of clean solid hitting. They smeared Goodhard's offerings all over the landscape and Begg who succeeded him in the fourth was also bumped hard and often.

The three Peterboro twirlers gave a good exhibition of control by not allowing a walk or hitting a man.

A running catch of a hard drive to right centre by Helson and Collins' grab of a difficult foul back of third were the fielding features Saturday.

Garlow the portly gentleman who played first for Lindsay was not built for speed—and he didn't show any.

When Miles the Lindsay shortstop blew into the park he was taken for Toporcher, the St. Louis second baseman, because of his spectacles but the way he handled his first chance was a complete alibi.

Murchison the catcher who hails from Oakwood and Ashton the second baseman of last year's Greybirds were the pick of the visitors, although Ald. Les Richmond distinguished himself by making one of the two hits and the only run.

Groundskeeper George East will have a big job patching up the holes in the turf in left field. The Pete's nine double all exploded somewhere in that territory.

The correct score was 21 to 1. The scoreboard boy lost track and gave the Petes a run they didn't score—but nobody could blame him much.

SITUATION IMPROVED

MANSONVILLE, Que., May 21 —(Canadian Press).— The typhoid situation at Mansonville has improved to such an extent that cooked foods are no longer required in the way of contributions. The relief committee advises, however, that the number of mattresses available is very limited as it becomes necessary to destroy a large number in order to prevent a greater spread of the epidemic.

HEAVY HITTING WON FOR LEAFS

Three Homers Featured Downfall of Syracuse Yesterday — Baltimore Took Two.

SYRACUSE, N. Y., May 21. — (Canadian Press.)— Toronto hit a trio of Syracuse hurlers hard yesterday afternoon and easily won, 9 to 6. McCarty, Kelly and R. Gonzales hit home runs. Enzmann was hit hard but perfect support behind him saved him. Score:

Toronto. .. ..204 101 010—9 15 0
Syracuse .. ....000 401 010—6 10 1

Enzmann and Hill, Kenyon; Dubuc, Ward, Hill and McKee.

Reading 5, Jersey City 3.

JERSEY CITY, May 21.—(Canadian Press.)Jersey City and Reading made it an even break in the windup of their series yesterday afternoon by splitting up the doubleheader, Reading winning the opening tilt by a score of 5 to 3, giving them three straight victories. Jersey City came through in the nightcap portion of the bill with a victory in the two closing frames by a margin of 4 to 2. Scores:

First Game—
Reading:. .. ..000 002 030—5 9 0
Jersey City .. ..000 000 102—3 10 2

Carts, Smallwood and Clarke; Harrison and Cobb.

Jersey City 4, Reading 3.

Second Game—
Reading.. .. ..100 001 000—2 5 0
Jersey City.. ..000 010 210—4 10 2

Hughes and Clarke; Zellars, Lucey and Cobb.

Baltimore 7, Newark 1.

NEWARK, N.J., May 21.—(Canadian Press.)—Baltimore took both ends of the bargain bill with the Bears here yesterday, by scores of 7 to 1 and 4 to 0. Scores:

First Game—
Baltimore .. ..012 000 004—7 11 0
Newark.. .. ..100 000 000—1 5 4

Parnham and McAvoy; Schessler, Schupp and Greenea.

Baltimore 4, Newark 1.

Second Game—
Baltimore .. ..301 000 000—4 9 0
Newark.. .. ..000 000 000—0 4 0

Frank and McAvoy; Ellis, Souder and Greenea.

Big League Standing

INTERNATIONAL.

	Won	Lost	P.C.
Rochester	19	6	.760
Baltimore	18	10	.643
Toronto	13	11	.542
Buffalo	13	11	.542
Reading	12	15	.444
Jersey City	12	16	.429
Newark	10	15	.400
Syracuse	7	21	.250

NATIONAL.

	Won	Lost	P.C.
New York	22	8	.733
St. Louis	17	13	.567
Pittsburgh	1,	13	.536
Chicago	14	15	.483
Cincinnati	13	15	.464
Boston	12	15	.444
Brooklyn	12	16	.429
Philadelphia	8	18	.308

AMERICAN.

	Won	Lost	P.C.
New York	21	8	.724
Philadelphia	17	10	.630
Cleveland	16	14	.533
Detroit	15	15	.500
St. Louis	12	16	.429
Washington	11	15	.423
Chicago	10	16	.385
Boston	8	16	.333

Seventh Homer of Season For Ruth.

ST. LOUIS, May 21 (Canadian Press). — Babe Ruth clouted his seventh home run of the season here on Saturday in the first inning of the New York-St. Louis game.

One man was on base at the time.

The four-bagger came off Pruett, who struck out Ruth ten of the fourteen times he faced him last season.

It was Ruth's third homer in three days.

JACK LEMPSEY .. ..

GREAT FALLS, Mont., May 21 (Canadian Press) — The heavyweight battle for championship honours next Labour Day will not be between Dempsey and Willard or Firpo, said Jack Kearns, manager of Jack Dempsey, heavyweight champion of the world, but will be between Dempsey and Harry Wills, negro heavyweight fighter.

"This statement," said Kearns to an Associated Press correspondent, "is, of course, predicated upon Dempsey winning over Tommy Gibbons in the championship battle of the world, in Shelby on 4th July.

"Neither Willard or Firpo, whichever wins in their coming fight, would make a drawing card equal to Wills, or be as hard to crack. Dempsey does not draw the colour line, and is willing to go against Wills on Labour Day if a satisfactory offer is made and Dempsey holds the belt against Gibbons in the Shelby fight."

SATURDAY'S GAMES.

International League.

Toronto .. ....010 310 000—5 10 2
Syracuse.. .. ..000 010 000—1 5 1

Batteries—Glazner and Kenyon; Reinhart and McKee.

Buffalo.. .. ..000 000 001—1 3 1
Rochester .. ..110 020 00x—4 9 0

Batteries — Fisher and Urban; Judd and Lake.

Baltimore .. .. ..000 010 310—5 8 5
Newark .. .. ..012 002 11x—7 11 3

Batteries— Ogden and McAvoy; Fileshifter and Devine.

Reading.. .. ..020 020 004—8 11 0
Jersey City .. ..100 000 000—1 9 5

Batteries — Karppx and Clarke; Lynch and McCrea.

American League.

New York .. ..300 000 010 2—6 11 1
St. Louis .. ..301 000 000 1—5 11 1

Batteries— Mays and Bengough; Pruett and Severeid.

Washington ....010 020 102—6 9 2
Chicago.. .. ..001 000 003—4 8 1

Batteries—Johnson nad Ruel; Robertson and Schalk.

Boston... .. ..000 000 000—0 4 2
Detroit .. .. ..000 220 00x—4 8 2

Batteries —Purcy and Devormer; Holloway and Bassler.

Philadelphia. .001 000 010 3—5 9 2
Cleveland .. ..100 000 100 0—2 6 3

Batteries—Rommell and Perkins; Metever and Myatt.

National League.

Cincinnati .. ..000 000 000—0 3 0
New York.. .. ..000 000 10x—1 8 0

Batteries — Rixey and Hargrave; McQuillan and Snider.

St. Louis. .. ..002 010 002—5 10 1
Brooklyn. .. ..201 010 002—6 11 3

Batteries—Pfeffer and Ainsmith; Ruether and Taylor.

Chicago .. .. ..002 020 000— 4 11 2
Philadelphia. ..130 005 20x—11 15 0

Batteries—Osborne and Hartnett; Ring and Henline.

Pittsburgh .. ..001 100 300—5 9 0
Boston .. .. ..000 000 000—0 7 5

Batteries— Glazner and Schmidt; McNamara and O'Neil.

PHILADELPHIA HAS WON SIX STRAIGHT

Swamped Detroit Yesterday—St. Louis Broke Losing Streak of Four Games By Ten - Inning Victory.

DETROIT, Mich., May 21.— (Canadian Press.)— The Philadelphia Athletics yesterday continued their rampage through the western clubs, winning their sixth consecutive game by overwhelming Detroit, 8 to 1. Score:

Philadelphia .. ..100 300 220—8 11 0
Detroit... .. ..000 100 000—1 9 0

Naylor and Perkins; Collins, Olsen, Johnson and Bassler.

Cleveland 1, Boston 0.

CLEVELAND, O., May 21. — (Canadian Press.)—With Summa on second in the fifth yesterday, and two out. Pitcher Quinn of Boston, passed Catcher Myatt purposely so as to get at Coveleskie. The latter singled, scoring Summa with the run that gave Cleveland victory, 1 to 0. Score:

Boston.. .... ..000 000 00—0 6 0
Cleveland.. .. ..000 010 02—1 4 1

Quinn and Devormer; Coveleskie and Myatt.

New York 3, Chicago 2.

CHICAGO, May 21.—(Canadian Press.)—Sam Jones of the Yankees had the edge of Red Faber, the White Sox veteran yesterday, and New York won the first game of the series, 3 to 2. Score:

New York .. ..000 010 020—3 8 0
Chicago.. .. ..000 100 001—2 9 1

Jones and Schang; Faber and Schalk.

St. Louis 9, Washington 8.

ST. LOUIS, May 21.—(Canadian Press.)— St. Louis broke its losing streak of four straight games by defeating Washington, 9 to 8, in 10 innings here yesterday. Score:

Washington ..300 000 004 1—8 14 1
St. Louis.. .. ..001 400 002—9 12 1

Zacahry, Russell, Mogridge, Johnson and Gharrity, Ruel; Shocker, Wright and Severeid, Billings.

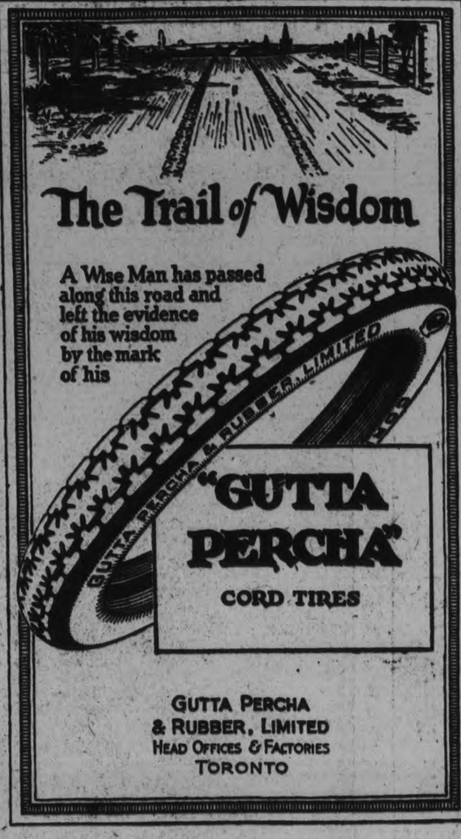

BIG WEEK FOR THE BALL FANS

Central Ontario Season Gets Under Way on Thursday With Game Here Saturday.

The Central Ontario League season, so far as the Big Four section is concerned, will get under way on Thursday, Victoria Day, when Kingston play in Belleville and Manager Solomon's Petes will invade Cobourg.

On Saturday in turn Belleville will visit Kingston and Cobourg will be here to try conclusions with the Petes at Riverside Park.

Peterboro fans are already excited over the two big games this week. Every enthusiast who can get to Cobourg on Tuesday will be there rooting for the Petes and every fan in the city and district will be out at Riverside Park on Saturday, when the local season will be inaugurated with fitting fuss and feathers. Mayor Taylor, G. N. Gordon, M.P. and other dignitaries are expected to take part in the opening ceremonies.

With two battles with Cobourg this week there will be plenty of excitement for the baseball bugs.

Everything on four wheels is expected to visit the Lakeshore town on Thursday.

LIVEN UP THE LIVER
REGULATE THE BOWELS
TONE UP THE STOMACH
WITH
Milburn's Laxa Liver Pills

They will regulate the flow of bile to act properly on the bowel and will tone, renovate and purify the liver, removing every result of liver trouble from the temporary, but disagreeable bilious headache to the severest form of liver trouble.

Mrs. J. Schelton, Bethany, Ont., writes: "I have used Milburn's Laxa-Liver Pills for some time. I was troubled with a bad liver and headaches, but since taking your Pills I am perfectly well again."

Price 25c a vial at all dealers or mailed direct on receipt of price by The T. Milburn Co., Limited, Toronto, Ont.

STRIKE ENDED

SHERBROOKE, Que., May 21— (Canadian Press). — A strike of sixty night men ot the Bennett-Martin Mines at Thetford was shortlived. The management refused to consider covered work and increased wages, and the men went back Saturday night.

Is Your Wedding Ring ~

"BRASS"

A Vivid Picturization of Charles G. Norris' Great Novel of Marriage and Divorce.

Directed by Sidney Franklin.

MONTE BLUE and MARIE PREVOST at the head of a Notable Cast.

EPIC Entertainment

NOW SHOWING

Capitol Concert Orchestra Direction Florence Gladman.

LACROSSE

The entire lacrosse squad is requested to report at Central Parks this evening for practice. A manager will be chosen after the work-out, and for that reason it is hoped that all members will be out.

Bill Tate and Bruce Richardson of the Hastings intermediates were in the city on Saturday. Tate will handle the league game in Deseronto on the holiday.

None of the teams in this group are up to the average in condition, judging by the comparatively light practice they have had. The rain has held up nearly all the sports.

The sechdule for the Trent district is being drawn up this afternoon at a meeting of the club delegates in the Chamber of Commerce.

Belleville saw its first lacrosse game in twenty years on Saturday when their Midgets defeated Trenton by twelve goals to two. Harry Moore of Deseronto refereed.

Vic Hamilton has a number of juvenile sticks for distribution to boys who wish to learn the game and will turn out regularly to practice.

Most Urgent Wants

There's a world of interest in the Want Ads. They reflect the urgent desires of various businesses, households and individuals.

The Wants tell what is most needed. If the cook has left, if a worker is needed in the office or factory, if an article of value is lost or found, if there is urgent necessity to sell a piece of property, secure tenants, roomers or boarders—all such conditions are expressed and met in the Want Columns.

The Wants are close to the heart interests of hte people. It is interesting to watch them carefully.

FOOTBALL NOTES

The replay tie between the Thistle and Canadian Packing will be played on Tuesday evening at Nicholls Oval. Kick off at 6.15 prompt. Referee, J. Clarke.

The Thistle team will be represented by the following players: Fenner, goal; Anderson and Rae, full backs; Jackson, Roggarth and McMillan, half backs; Sherin, Young Richmond, Reid and Burgess, forwards; reserves, Brown and T. McMillan.

Just imagine, George Logan, Quaker Oats, failing to score on Saturday with a penalty kick in the Gordon Cup, semi-final.

G.W.V.A. have certainly made two good captures in the Wade brothers who made a great impression amongst the fans on Saturday against Quaker Oats. 'Tis said one of them played for Bradford, England.

Jimmy Sharman was not playing for the Vets on Saturday through injuries received in previous games.

The De Lavals, last year's Junior champions, have defeated every team they have met so far. They have all last year's players.

Two Canadians in local soccer, Crowe, G.W.V.A. and Jackson, Quakers, played a great game on Saturday. The Quaker boy is one of the best inside rights in the city.

Gordon Cup final will be played on Victoria Day, between the G.W.V.A. and the winner of the the C.P.C.-Thistle game.

A highbrow is a man who thinks nne-tenths of the people are below the average.

REGENT Mon., Tues. & Wed.

Clarence with WALLACE REID, AGNES AYRES and MAY McAVOY.

Far cast story and wholesome laughs---The Greatest American Comedy ever screened. Also

Glad Rags with Bull Montana and Pathe News.

POPULAR PRICES.

If You Wish to Enjoy Your Breakfast EAT—

Rose Brand Bacon

Encourage home industry by buying "Made-in-Peterboro" Pork Products

CANADIAN PACKING CO., LIMITED

Three Retail Stores :

Cor. Brock and George Sts. PHONE 381 | George St. Next Dominion Bank PHONE 183 | Cor. Sherbrooke and Park Sts. PHONE 397

FLOODS SERIOUS IN NORTH COUNTRY

Rivers and Lakes Have Overflowed Banks and Inundated Land.

LINDSAY, May 21. (Special.) — According to reports from the back country floods have assumed serious proportions. A great deal of rain has fallen during the past few weeks with the result that the rivers and lakes have overflowed their banks, and inundated vast stretches of the country. Many of the highways are under water and bridges and culverts have been washed away. Burnt River is a raging torrent, the water having overflowed its banks. At Haliburton the flood water has reached a level with the railway station platform.

The Presbytery of Lindsay was called to meet in Kinmount on May 17th to induct a new minister, but owing to the impassible condition of the roads from the floods only two of the ministers were able to attend. Clergymen from the north who started out to attend the induction services were obliged to turn back owing to the fact that Burnt River and Gull River had flood the highways.

WEEK'S SCHEDULE AT RIVERSIDE PARK

Following is the schedlule for Riverside Park this week:

Monday, May 21— 5.15-6.15, Central Ontario League practice; 6.15 to 7.30 Mercantile League, Lock Works vs. C.P.C.

Tuesday, May 22— 5.15 to 6.15, Central Ontario practice; 6.15 to 7.30, Juvenile League, Hillcrests vs. Lock Works.

Wednesday, May 23—5.15 to 6.15, Central Ontario; 6.15 to 7.30, Mercantile League.

Thursday (Victoria Day)—9 a.m., Junior League, Adanacs vs. Thistles; 10.30, Senior City League, Raybestos vs. C.G.E.; 2 p.m., Junior League, Lakeviews vs. C.G.E. juniors; 3.30 p.m., Mercantile League All Stars vs. winner of the morning game, Senior City League.

Friday— Central Ontario League practice.

Saturday—Central Ontario League opening game, Cobourg vs. Peterborough, 3 p.m.

GATHERING HERE OF ROYAL BLACK KNIGHTS

A Past Preceptor's night was held at Weir R.B.P. No. 261, Peterboro recently, which was greatly enjoyed by all those who attended. One of the main features of the interesting programme was the unveiling of their new banner, a splendid product of The Dominion Regalia Co., Ltd., Toronto.

The front side of the banner presents the large, hand-painted portrait of the late Sir Robert Weir, Past Grand Master of the Grand Black Chapter of British America, in venerable memory of whom the Preceptory bears its name. The reverse side shows the Imperial code of arms and is also adorned by emblems of various degrees of the order.

A historical sketch of the life of the Preceptory was read by the registrar including names of all Past Preceptors with dates of office, and much other information which proved very interesting and instructive, especially to those initiated in more recent years. Interesting addresses were delivered by speakers from Keene, Fraserville and the surrounding districts incluing Rev. Patterson Chaplain of G.B.C. and Rev. McLauchlin. Past Grand Chaplain.

A change took place in the programme, and two candidates were conducted through the mysteries of the Royal White and Green degrees.

Supper was then served informally and a general social time was enjoyed by all.

The Sir Knights are all hopefully looking forward to their Grand celebration to be held in Peterboro, on Monday, August 13, which is also Civic Holiday.

The Agricultural Park has been secured for the occasion where a programme of Sports and other attractions will take place.

GORDON CUP C.P.C. vs. THISTLES.

The following players of the C. P. C. Football Team are asked to be at the Oval on Tuesday night at six p.m. sharp:

W. Jones, W. Bradbury, T. Hotson, Wag Hotson, G. Shaw, W. Oxley, W. Gatfield, A. Anson, F. Rappe, Mann, Folliis.

Spares, Underwood, Curtis, Marsden.

Scene from "BRASS" A Warner Bros. Production

AT THE CAPITOL. TONIGHT

Our Daily Chat-No.6

3 Days More !

Heckman - 202,875

McLelland 180,025

Brimmell & Irwin

Distinctive Men's Wear

337 George Street

Financial News and Views

Canadian Stock Exchange — And Mines — = New York Stock Exchange — And Curb Prices.

To-Day's Quotations and Opinions and Reviews of the Markets.

NEW YORK, May 21.—(Special.) The stock market was again steady to firm but with so little activity that the trend was not sharply defined.

Stocks were steady and moderately active at the opening. California Petroleum which led the rally toward the close Saturday sold ex-dividend at 95 1-4, off 1-2, recovering 1-4 afterward. Rails gave a better account of themselves, Pennsylvania, New Haven and New York Central showing gains of 1-8 to 1-2. Steels were quiet. Bethlehem started at 54 1-2 for a gain of 1-2, while U. S. Steel opening unchanged at 97, quickly sold down to its old low of 96 5-8. Except for the action of Calif. Pet., which advanced to 97 1-4, up 1-2, the market in the early trading developed nothing of interest. Steel recovered to its opening price of 97 and other issues recorded but minor changes.

The opinion of many leading bankers is that the ten to thirty point drop in the stock market has fully discounted the slowing up in business now under way. While demand shows a falling off, production is as large as ever and the dearth of labor continues. It is believed a secondary buying movement will develop before there is any material recession in production.

The stock market will no doubt discount this resumption of buying some time in advance.

Trading slowed up as the morning wore on. The list generally held firm and made some advances, Steel going to 97 3-8 and Studebaker crossing 110. Allied Chemical was modertaely active and advance to 67 1-2, up 1 1-2. Baldwin sold around 127 1-4 but little interest was indicated in this usually active issue. Since the first of the year $192,000,000 in equipment truse certificates has been issued with locomotive companies getting rather more than their fair share of the business represented by this sum.

NEW YORK STOCKS.

(Quotations supplied The Examiner by Nelson & Martyn, Stock Brokers)

	High	Low	Close
Allied Chem.	67⅜	66	67⅛
American Can....	94½	92	92⅞
Amer. Loco.	135½	132½	133
Am. Smelters	56	54⅝	54⅛
Am. Woollen	88⅛	86⅞	87
Anaconda..	45	44¼	44½
Baldwin Loco.	128	125½	125⅛
Balt. & Ohio	47½	46⅛	46⅛
Beth. Steel	54¼	53	53
Cal. Pet.	99	95	96½
C. P. R.	150½	150	150¼
Cen. Leather	27	25	25¼
Chandler....	62	60⅛	60⅛
Corn Prod.	129¼	125⅛	127
Cosden	45⅝	45	45
Crucible....	65¾	63½	63½
Davison Chem. ..	22¼	21½	21½
Dome	37⅛	34¾	34¾
Fam. Players	74¾	73½	73¼
Int. Nickel	14⅛	14	14
Int. Paper	40⅝	40⅛	40⅛
Am. Tel. & Tel.	122	121⅞	121⅞
Gen Asphalt	38½	38⅛	38⅛
Kelly Spring.	47¼	42¼	43
Pan American A	70¾	66⅛	60¼
Pan American B	66⅞	65	65
Royal Dutch	49⅝	49⅜	49⅜
Sinclair Oil	30	29½	39½
Sears Roebuck..	72¾	72½	72½
Studebaker	110¼	106⅜	106⅜
Union Pacific ..134		133¼	133⅛
U. States Rubber	52½	49¾	49¾
Un. States Steel.	97¼	95½	95½
Vanadium Steel	31	30¼	30¼
Westinghouse El.	54	53⅛	53⅛

CANADIAN STOCKS.

	High	Low	Close
Abitibi	66¼	64¼	64½
Atlantic Sugar ..	19½	19	19
Barcelona	18	17⅛	17⅛
Bell Tel.	121½	121¼	121⅛
Brazilian	49	48	48
Breweries	50⅛	50	50¼
Brit. Emp. Steel.	25½	24	24
Brompton	40½	39¾	40
C. P. R.	154¼	152	153
Can. Gen.	101¾	100¾	101
Can. Steam. Pf...	50¼	49¾	49¾
Cement	82¾	82½	82½
Letroit United....	76½	75	75
Montreal Power	122	121	121
Smelters....	26¾	26	26
Toronto Rails ..	83¼	82¾	82¾
Twin Cities	65⅛	65	65

MINES.

GOLD

	Asked	Bid
Apex	3¼	3½
Argonaut	80¾	79
Atlas	8¾	7¾
Baldwin	12½	12
Beatty	24	23½
Buckingham	33	31
Chaput Hughes	8	7½
Clfton	24	23
Con. West Dome	31	30
Davidson	7	6
Dome	3600	3550
Dom. Kirkland	2½	2
Goldale	45	44
Gold Reef	3¼	3
Hollinger	1210	1225
Hunton	14½	14
Hattie	37	36½
Keora	15¼	15
Kirkland Lake	51	48
Lake Shore	335	334
McIntyre Mines	1825	1775
Moneta	22	21
Newray	40	38
Nipissing	6	5¾
Porc. Crown	14½	14
Preston	14¼	13¼
Schumacher	19	18
Teck Hughes	136	135
Tethewey	5	4½
Vip. Con. Mines	71	70
Wakenda	7	7½
Wasapika	7½	7¼
West Tree	9¼	9½

SILVER.

Beaver	39½	39
Castle	26	25½
Crown Reserve	73	72½
La Rose	34¾	34
McKinley	19	18
Mining Corp.	295	280
Peterson Lake	11¼	11
Temiskaming	42	41

BONUS FOR BABIES PAID BY STATE TO WOMEN OF PAPUA

If a Native Woman Has Four Children Living Her Husband's Tax is Remitted.

LONDON, May . — There's a healthy shock waiting birth control advocates in far away Papua, in the Pacific ocean north of Australia. The natives of this thriving community appear never to have been bothered about birth control, for the most popular government regulation down there at present is a baby bonus for native women.

Col. J. H. P. Murray, lieutenant-governor of Papua, recently in London, explained in an interview the methods which have been adopted by the Papuan authorities to make it the best regulated and most industrious of the South Sea protectorates.

He says that unde a system of baby bonus, if a native woman has four children living her husband's tax is remitted. The mother receives a bonus of five shillings, with an extra allowance for each additional child.

The intention of the baby bonus is not, however, to show contempt for the birth control advocates, but is intended to hold up the mother of a large family as a person of distinction in the village The old native idea was to despise the mother of many children. The officials set about to change the prevailing thought, and the recent census report would tend to show that they have started in the right manner.

Col. Murray's report on the industry and tarift of the natives explodes another theory of the life of the South Seas as being one long rest beneath palm trees, with dark skinned maidens hovering in the background.

This impression evidently is quite incorrect, and even the tendency of the native toward a little cannibalism and head hunting has given way, under the influence of the British officials, to more peaceful pursuits of farming and road making.

A native of Papua must not only keep his village clean; repair and rebuild his house from time to time as directed by the government and make and repair roads, but he must also gather coconauts or rice and pay a tax.

In addition he has to fish and hunt and cultivate his own gardens in order to provide for the wants of himself and his family. Under these regulations the tribes of the district have been changed from idle and warlike natives into honest citizens.

One Day They Kiss— One Day They Quarrel— And Then They Kiss Again!

'BRASS' CAPITOL TO-NIGHT

A TRITE QUESTION

WILL NEW YORK OR CANADIAN MINES make me the most profit? It seems as though BOTH markets are in very good positions to resume operations for an aggressive advance. If YOU think so, place your orders with us for prompt service. We buy for CASH or on margin. MARGINS REQUIRED ARE IN KEEPING WITH SEBURITY OF GOOD BUSINESS.

NELSON & MARTYN

BROKERS

332½ George Street

Suite "A"

'Phones—229J, 229W, 1736F and 1139W.

TORE PICTURES FROM MAGAZINES

Youth Fined and Must Make Restitution to the Public Library.

For mutilating a book at the Public Library, a student of the Collegiate Institute was fined $5 and $5.25 costs in police court this morning, and was ordered to make restitution of $10 to the Librarian. His particular quest was for pictures of automobiles, and in clipping them from various magazines, reading matter was also hacked and torn out. This inconsideration for the rights of others and the lack of appreciation of the privileges of the library were features of the offence which Magistrate Langley emphasized.

Another youth was sentenced to the Ontario Reformatory for an indeterminate period of not less than three months and not more than twelve for stealing finished products from the factory where he has been working.

THEATRES

AT THE ROYAL.

Charles K. Harris, the noted song writer and composer of "After the Ball," "Break the News to Mother," "Hello, Central, Give Me Heaven," and that popular old ballad of twenty years ago, "Always in the Way," has scored again with a new product of his fertile brain, but this time, instead of a song, Mr. Harris has given us a moving picture. The title is "Slim Shoulders" and it will be shown in this city for the first time at the Royal Theatre, beginning to-day.

The star of the picture is Irene Castle, one of the most famous figures in American public life and star of a score of Broadway stage and screen successes.

With the picture story Mr. Harris has produced a new song, also known as "Slim Shoulders," which he has dedicated to the picture and which will be played at the Royal Theatre in conjunction with the showing of the picture. Copies of the song are also on sale at all of the music stores in this city or they may be obtained by writing direct to Mr. Harris's office in the Columbia Theatre Building in New York.

The story of "Slim Shoulders" is about a young girl named Naomi Warren, daughter of a supposedly wealthy man whose life is one of the leaders of the social set at Palm Beach and in New York. Naomi has been brought up to have every luxury on earth.

ROYAL

Now Showing

HODKINSON PICTURES

IRENE CASTLE in "SLIM SHOULDERS"

from the story by Charles K. Harris — Directed by Alan Crosland

Produced by Tilford Cinema Studios

A story of Romance, Love and Intrigue. — A comedy-drama with A thrill in every situation

A Veritable Style Show

ALSO

Two Laugh Provoking Comedies and

HEARTS OF GOLD

A Two Reel Western Drama

Afternoon 10c and 15c — War Tax

Evening 15c and 25c — Included

N. MONAGHAN TEACHERS GIVE SCHOLARS PICNIC

NORTH MONAGHAN, May 21. —Miss Edith Rootes, of St. George's Sunday school, took the scholars to Dobbin's woods on Saturday afternoon. The children spent a happy hour roaming through the woods, and after a light luncheon, they returned home laden with cowslips, trilliums and violets.

Mr. W. Stillman has been appointed caretaker of Mr. Sargent's ranch on the Springville road.

Edison avenue is fast adding to its population. One or two new houses have been started lately, and various improvements also are being made to those residences already established.

The Primary class of St. George's Sunday school have been moved into the new class room, built recently.

The Sunday school scholars of Miss Elsie Parkes and Miss M. Huxley enjoyed an outing with their teacher to Crawford's Grove on Saturday afternoon. The weather was ideal for picnicking and the shelter of the Grove afforded an ideal picnic ground. The children played games, after which they did justice to a full luncheon basket.

C.G.E. JUNIORS PRACTICE.

The C.G.E. Juniors will practice at their own grounds on Tuesday evening at 6 o'clock.

¶ Fine paper enters into the everyday life of thousands of stores for the wrapping of jewelry, silverware, gloves and scores of other articles. This gives a faint idea of the scope of the market for this grade of paper.

¶ The typist who sits in your office keeps copies of the letters you dictate on the same grade of paper. The records of every office are kept on "fine paper."

¶ In the home fine paper has a score of uses. Dress patterns, shelf covering, lunch wrappings, for enclosing fine lingerie—these and many more have helped to make a wide market for this product.

WESTERN QUEBEC PAPER MILLS LIMITED

First Mortgage 6½% Gold Bonds

An unusual investment opportunity with an unusual guarantee.

Bonds of any staple industry attract investors because of their element of safety. The First Mortgage 6½% Gold Bonds of the Western Quebec Paper Mills Limited, however, present, in addition to the usual features of industrial bonds, a further attraction in their unconditional guarantee as to principal by the Travellers Life Assurance Company of Canada, which, combined with the Company's fixed assets of $310,000 doubly assures the investor as to the safety of these bonds.

In addition to this unusual guarantee there is created under a trust deed a special reserve equal to two years' bond interest placed in the hands of the Trustee, the Montreal Trust Company, with a further stipulation that no dividends can be paid on capital stock unless the company's net earnings in any year are equal to three times the required bond interest except in years when there is a surplus equal to five years' bond interest.

The Western Quebec Paper Mills' plant is located at St. Andrews, Que., on the North River, with excellent shipping and power facilities.

The company is manufacturing fine, thin papers—a product in constant use in stores, homes, factories and offices—and its initial output of 1,800 tons per annum is nearly all under contract at present.

The net earnings for the first year on this basis are estimated at $65,000—more than three times the required bond interest.

This is an unusual investment opportunity at an attractive price, yielding 6.75% and supported by most unusual guarantees of safety.

Write, telephone or telegraph for full particulars.

Western Quebec Paper Mills Limited

First Mortgage 6½% Gold Bonds due 1948

Amount of Issue $225,000.

Price—97 and interest, yielding 6.75%

Interest and principal payable in Canadian or U.S. Funds.

Denominations $1,000, $500 and $100. Payable 25% monthly if desired.

SHAER-MORTON & COMPANY LIMITED

120-27 JAMES STREET MONTREAL, CANADA

Your Wedding Day
"The Day of All Days"
The Most Prized of all Remembrances
The Wedding Photograph
It can be made in your own home or at our studio.
Make an appointment early.
The Roy Studio
140½ Hunter Street.

A drop of glycerin makes a cake rise rapidly. Nitroglycerin does the same, but never use it.

Goldfish breeding is a big industry in Italy, and they seldom turn out to be brass.

Wetting nails before driving keeps you from cracking plaster, but not from cracking your thumb.

Borax is good for removing dandruff, so borax may be related to our head-scratching Senator Borah.

A large liner may have as many as 168 furnaces.

Economy is the Easy Chair of Old Age

PINEAPPLES

This is PINEAPPLE WEEK. The Price is absolutely at its Lowest, and the Quality is Good! We have a Large Shipment on the way in all sizes. Get our Price by the Dozen!

PLANTS AND SEEDLINGS

Thursday, the 24th, will be a Big Planting Day, and we have made Special Provision for heavy sales, Tuesday and Wednesday.

Fresh Rhubarb, Bunch 5c
Head Lettuce, Green Onions, Ripe Tomatoes, Cucumbers, Cocoanuts, Ripe Bananas, and all sizes of Navel Oranges.
Tiger Catsup, per Bottle 25c
Clark's Pork and Beans 15c
Standard Corn ..... 2 for 25c
Standard Peas ..... 2 for 25c
Standard Tomatoes .... 2 for 25c

BUTTER

Choice Dairy, Lb. 33c

Grated or Shredded Cocoanut, per lb. 25c
Hallowe Dates, lb. 10c
Seeded or Seedless Raisins, 15c
O-Cedar or Liquid Veneer, ... 25c and 50c
Nevada Flour, 24lb. Bag 83c
Pure Lard 2lb. 35c
Shortening 2lb. 32c

IN THE MEAT MARKET:

Choice Round Steak 22c
Sirloin or P. H. Steak 28c
Trimmed Pork Chops 25c
Choice Veal Chops 25c
Veal Stew 12½c
Sliced Breakfast Bacon 35c
Fresh Sausage, Tenderloin, Spare Ribs, and all Small and Cooked Meats.

NEW MAPLE SYRUP - - $2.30 Per Gallon

Fitzpatrick & Geraghty
Charlotte and Park *Phones 491-2110*
Rubidge & Dalhousie *Phones 481-2111*

Local News

DR. T. P. McCULLOUGH,
Eye, Ear, Nose and Throat Specialist, 166 Brock St. Phone 36W. dtf

TAXI LIVERY.
Howell and Devall. 'Phone 774. 5 and 7 passenger cars. Day and night service. Storage and washing 26d-139-2181

ROBSON & PENROSE.
Your 'phone order will receive careful attention. Local and Long Distance Hauling. Parcel Delivery. 'Phones 832J, 832W.—414-415 Dublin Street. 26d-138-2118

NO EYE HEADACHES.
Most headaches come from eye strain. We correct it, and headaches cease. A. A. Fowler, 373 George Street. 'Phone 65. dtf

TO MOTOR BOAT OWNERS
Now that you are thinking of getting your boat in commission for the season, remember that the place to get your batteries and other motor boat accessories is Rye's Boat House. 3d 122 2242.

FOR ELECTRICAL WORK
Consult J. A. Ash and Sons. Service always. Work guaranteed. Prompt attention. Want helper with one or two years' experience. 617 Aylmer Street. 'Phone 859W. m th s

INDOOR-OUTDOOR CLUB.
The Juniors of the Gymnasium Indoor and Outdoor Club of the Y.W.C.A. enjoyed the first hike of the season last Saturday afternoon. Over 35 of the children, under the direction of Miss Littlefield and several voluntary leaders, found their way to Jackson Park, where the afternoon was spent in games, hunting wild flowers and then the best part a picnic camp fire in the open. Special club songs and yells were tried out. Both the juniors and seniors have organized hiking clubs and these outings promise to be a great attraction ths summer, and every girl is welcome to join.

The Senior picnic will be on Tuesday at 6 o'clock. All wishing to attend please notify at office. 1d-120-2263

Sterling Silver

for May and June Gifts.

We are showing some new Gifts in Sterling Silver.

New Prices in:
Sandwich Trays
Butter Dishes
Bread Tray
Candle Sticks, etc.

Sterling Silver is the Gift.

Ask to see these new pieces in Sterling Silver.

Warne Bros.
PHONE 580
Diamond Hall
349 GEORGE STREET

EMPLOYERS ATTENTION!
A Personnel Survey —a brief report giving expert opinion regarding ability, disposition, aptitude and possibilities of your whole staff is a good investment. Telephone to-day for particulars Arthur Black Farmer, Empress Hotel 4d 122 2240

MONTHLY MEETING.
The regular monthly meeting of the Prince of Wales' Home and School Association will be held on Tuesday evening, May 22nd, at 8 o'clock. Programme. Collection in aid of picnic. 1d-120-2268

TENNIS SUPPLIES.
We have an excellent line of tennis rackets, first quality, at very low prices. Must be seen before their good value can be appreciated. Store open every evening. Tennis rackets re-strung. Whites Cycle & Sports, Ltd., 174 Hunter Street W. 3d-21-23-25

CARBON REMOVED.
Have the carbon removed from your engine cylinders by the oxygen process. Quickest and most efficient method. Oxy-acetylene welding repairs fenders, frames and engine heads. H. T. Millard, 225 Hunter Street. 'Phone 234J. dtf

GOLF CLUBS AT $3.00 EACH.
Now is the time to get your Golfing supplies at very low prices. Silver King and colored D. S. P. balls, caddy bags from $4.85. Store open every evening. Whites Cycles and Sports, Limited, 174 Hunter West. Massey Bicycles. 3d1 1 10 18

SEE US
About your painting and decorating ing. Apply 77½ Smith Street. 6d123 2220

IF YOU NEED A TYPEWRITER
We can offer you BEST of BARGAINS.
1 Underwood Portable, NEW $70
1 Used Underwood, portable 45
1 Used Fox, portable, A1 shape 35
1 Used Smith, L.C., GOOD 35
1 Used Oliver, No. 5 40
1 Hammond in real good shape.... 20
These are REAL SNAPS—BUY NOW.
NELSON'S TYPEWRITER COY, 332½ George Street, Phone 229W.

DANCE AT LAKEFIELD.
In the Town Hall on Wednesday evening, May 23rd. Good music. Cars leaving Post Office 8 o'clock. 2d-121-2260

SAVE THE FRUIT.
Spray your trees with ARSENATE or LEAD or PARIS GREEN. Fresh stock at E. L. Payne's, Chemist and Druggist. 3dmwf-123

NOTICE.
The 57th Chapter I.O.D.E. will hold regular monthly meeting tomorrow afternoon instead of Thursday, at 3 o'clock, in the Officers' Mess at the Armouries. Rev. Harold Young will give an Empire Day talk. 1d-120-2267

CARD OF THANKS
Mrs. Corneil and family wish to thank their friends for their kindness and sympathy during Mr. Corneil's illness, and at his death. Also for the many floral tributes received and to attending physician, Dr. Cameron and Dr. Moir and to their pastor, Rev Mr. Harold Young.

ST. PAUL'S NOTICES.
The session will meet on Tuesday evening at 8 o'clock. A full attendance is requested.

The Faithful Workers' Mission Band will meet on Wednesday afternoon at 4.15.

The mid-week service will be held on Wednesday evening at 8 o'clock.

The Sacrament of the Lord's supper will be observed on June 10th.

ADVANCED CHARACTER CLASS.
Arthur Black Farmer's Advanced Class in Health and Character meets at the Empress Hotel, 7.45 to 10.15. For special arrangements for the remaining lessons telephone Mr. Farmer.

Physicians desiring special private or clinical work on Iris Analysis, telephone Mr. Farmer, Empress Hotel. 4d-122-2238.

PARENTS!
A personal examination of your Boy or Girl by Arthur Black Farmer, "The most expert judge of Character in all Canada," with a brief memorandum chart of advice, costs you only ten dollars, and will help you wonderfully in developing the Character and planning Vocation and Education. Mr. Farmer will be in Peterborough only until 24th May. Better telephone to-day for an appointment. Empress Hotel. 4d-122-2239

FLAPPERS DISGUISED, INSTEAD OF DECORATED

NEW ORLEANS, La. -- Flappers of the ebony hued type are appearing on the streets of this city and are going to such extremes in their "make up" that the police have been forced to take a hand and issue instructions informing the latest debutantes just how far they may go and still be within the law.

According to Captain Smith, a veteran of the New Orleans police force, many of the colored flappers are wearing enamel, wigs, heavy coatings of paints and powders -- the wig being resorted to after all efforts have failed to straighten the hair.

These "make-ups" Captain Smith has warned, are "disguises" and come under the law against appearing on the public thoroughfares wearing a disguise.

One flapper of the colored variety was recently fined $25 and costs.

As an offering to the rain god, a native was publicly burned to death in Rhodesia by the elders of his tribe. By a coincidence, rain fell almost immediately afterward.

MALE GATHERING FILLED ST. PETER'S

An Eloquent Sermon Opened a Week's Mission For Men.

"Those who are in heaven are there because they prayed, and those who are in hell are there because they did not pray," said Rev. J. McCandlish, C.S.S.R., at St. Peter's Cathedral last evening, addressing the large body of men who filled the church for the opening of the Men's Mission, which will continue all this week, with Mission Masses at five and half-past six o'clock, the regular week-day mass at eight o'clock, and a Mission service at 7.30 in the evening.

The sermon last evening followed the same lines as the opening sermon of the Women's Mission, and was based on the necessity of considering the salvation of the soul as of primary importance over matters of worldly import.

Cares of Business.

The cares of business and family life, the pursuit of pleasure and fame and wealth, the engrossing nature of worldly ambitions, often bring a man to the pass of Cardinal Wolsey, the tool of Henry VIII., who explained in the bitterness of his heart, "Had I served my God with half the zeal with which I have served my king, He would not in mine age have left me to mine enemies."

To many the word "soul" is like unto a friend whom they have forgotten for years. Led astray from the bright promise of ther childhood they have listened to false beliefs, and have come at last, in some instances, to deny the existence of the soul or the certainty of a hereafter. But even the suicide, in his last note, often speaks of his transition "to another and a better world."

In God's Image.

"Man's body was fashioned by God from the slime of the earth, but in His own image and likeness He made man's soul, with its understanding and intellect and free will. Even the most illiterate and savage of nations believe in the immortality of the soul. Can the materialist, the atheist, the rationalist, stand beside the body of a beloved wife or child and say that the soul is gone for ever, like the dead brute of the field?"

"What did your soul cost? Christ placed such a value upon it that He shed the last drop of His blood on the cross for its redemption. The devil himself is willing to give all the pleasures and riches of the world in return to one, if falling down, thou wilt adore me."

The grace and the means of salvation are open to all alike, to Christian and non-Christian, to pagan and to Jew, but co-opertaion is neces sary. "Not those who say "Lord, Lord," shall enter into heaven, but he that doth the will of My Father. St. Augustine said: "God who created me without me cannot save me without me."

Yesterday afternoon saw the closing exercises of the Women's Mission, when Rev. Father Kensel used the illustration of the escape of Lot and his daughters from the burning cities of Sodom and Gomorrah as an incentive towards continuation in good resolutions. Typifying two angels who guarded the fugtives were the angels of prayer and of the Eucharist. "Prayer is the lever that turns the moral life to God, the easiest and the surest means to salvation of the soul." The folly of looking back, as illustrated in the fate of Lot's wife, was described as the danger existing in harking back to old occasions of sin.

A Pretty Ceremony.

On Saturday evening, a very pretty ceremony took place at the Cathedral, when a hundred white-robed, white-veiled little girls and the entire church filled with women, were consecrated as children of Mary, before a beautiful shrine to the Blessed Virgin, covered with lighted candles and masses of flowers. The sermon on the Blessed Virgin Mary was preached by Rev. Father McCandlish.

Society

Mrs. J. J. McCaskill of the Women's League and Presbyterian Church Association of Montreal was in town on Saturday, arranging for a public meeting to be held in the Public Library Hall, Friday evening, May 25. The Women's League is working for the continuance and preservation of the Presbyterian church in Canada and against Organic Church Union as now proposed.

Miss Jean Thompson, formerly extension secretary of the local Y.W.C.A. will be in charge of the "Y" camp this summer.

Mr. and Mrs. John Harrison, Indian River, Ont., announce the engagement of their daughter, Florence, to Mr. Laverne E. Chambers, son of Mrs. Eva Chambers, Peterboro, the wedding to take place quietly in June.

Mr. and Mrs. J. L. Jewell of New York, are visiting the former's mother and sister, Mrs. R. J. Waller and Mrs. Harold Snowden.

Mrs. E. H. Hickey has returned from Port Hope, where she has been with her sister for the last three weeks.

Professor E. W. Henderson, B.Sc., motored to Peterboro on Saturday to spend the week end with his sister, Mrs. H. W. Morphet, 458 Hunter street west. Professor Henderson, who was for 13 years on the staff of Queen's University, Kingston, is now resident in St. Catharines.

Miss F. Gallivan has returned from a trip to New York City.

Mr. and Mrs. Emmet Whaling and three children, are visiting Mrs. Whaling's parents, Mr. and Mrs. William Clancy, 186 Dublin street.

OBITUARY

MRS. W. G. MONCRIEF

The death occurred on Thursday night at the home of her daughter, Lake avenue, Rochester, of Mrs. Isabella L. Fair, widow of the late W. G. Moncrief, in her 88th year. The late Mrs. Moncrief was born in Ayton, Scotland, coming to Peterboro, when only three years old, where she resided until 20 years ago when she moved to Niagara Falls, N.Y. She is survived by three daughters, Mrs. Alice Payton of Niagara Falls, N.Y., Mrs. Addie Gordon and Miss Lillian of Rochester, one son, William of Buffalo, eight grand children and two great grand children.

Funeral was held from the C.P.R. Depot on arrival of noon train on Saturday, May 19 to Little Lake Cemetery, Rev. Mr. Pogue officiating.

REV. W. H. QUANTZ.

LONDON, May 21.—Rev. Wm. H. Quantz died Friday night at the residence of his son, Percival E. Quantz, Byron, in his 70th year. The funeral was held this afternoon at 2.30 o'clock to Woodland Cemetery from the residence of his son, E. W. G. Quantz, supervisor of music in public schools, 161 Duchess Avenue. Rev. Mr. Jefferson, of Lambeth Methodist Church, conducted the services at 2 o'clock, and Rev. W. B. Creighton, D.D., of the editorial staff of The Christian Guardian, delivered the oration.

Rev. Mr. Quantz was born in Devonshire, England, and came to Canada in 1869, entering the employ of Timothy Eaton at Exeter. Later he entered the ministry of the Bible Christians' Church and occupied pulpits of that denomination in Peterborough, Port Hope, Elinville and other places. In 1884, when union with the Methodist Church was effected, he was appointed to circuits at Alvinston, Burr, Brigden, Melbourne, Dorchester, Lambeth, Belmont and Siloam. He was superannuated some 20 years ago.

Besides his widow, he is survived by four sons: E. W. G. Quantz, 161 Duchess Avenue, Toronto; Percival E. Quantz, Byron; Ewart F. Quantz, Gadsby, Alberta, and Francis M. Quantz, instructor in the Normal School at Regina, Alta.

Mr. Quantz was a member of Lambeth Methodist Church at his death, and also a member of Lodge No. 277, Brigden, of the I.O.O.F.

ROGERS STILL FREE

NORTH BAY, May 21 (Canadian Press). — Up until 2 o'clock this afternoon there has been no further word of Leo Rogers, the escaped desperado.

The officials believe that he has either caught a freight train and is now well out of the district or that in the fusillade of shots on Friday, he was hit, and that his body is in the bush.

It is fine weather, with plenty of sunshine here to-day, but after the rains of the past few days there is a great deal of water in the woods, and bushmen doubt if Rogers could keep on hiding without food or shelter.

Upwards of twenty Provincial Police are on the hunt, besides the volunteers, and this forenoon every clue followed up has proved to be a "dud."

BIRTH

FLAHERTY—To Mr. and Mrs. Ed. Flaherty, 27 Ware street, May 19, a daughter. Mary Leona.

LADIES:
Ask Your Grocer for
Aunt Elizabeth's
WHOLE WHEAT LOAF
The Doctors' Favorite
MANUFACTURED BY
THE PURE BREAD CO.

Presbyterians, Attention!

Public Meeting

Under the auspices of the Presbyterian Church Association. Principal speaker, Rev. Dr. Nelson, Hamilton.

Subject—*Church Union and Objections to It.*

Public Library Hall, Monday, May 28th, 8.P.M.

PUBLIC CORDIALLY INVITED.

Wild Animals Received Tenderly at Sarstedt.

SARSTEDT, Prussia, May 17. — Sarstedt is too small a town to boast a zoo of its own, and yet there is a continually changing collection here of wild animals bound to and from all parts of the world. The explanation lies in the fact that this is the site of one of Germany's leading veterinary clinics.

The actual clearing-house for German importers and exporters of wild beasts is at Alfeld, not far away. Animals assembled from virtually every section of the globe are given an opportunity there to rest up after their voyage before being sent on to the United States and other far-away destinations. Some of the travelers contract ailments or diseases through a change of climate or otherwise, and the Sarstedt "hospital" is called upon to treat them.

Gas has been adopted as a means of dealing with various types of skin diseases. It is administered in chambers, but naturally in such a way that the sick animal's head is not exposed to the fumes.

Sixteen large camels were brought here recently because their hair was falling out as a result of the long trip to Alfeld from their native haunts in Egypt. Twice a week these huge, bulky patients have to stand for an hour in individual box-like gas chambers with only their heads and necks protruding. The long necks are bandaged in collars from top to bottom, with felt plugging up all apertures through which gas might leave the chambers. It is a comical sight, this row of sixteen huts, each with a solemn, blinking head sticking out in front of it and each camel, with his bandaged neck, looking very much like a sore-throat victim. To complete the cure takes about 30 days.

Gum arabic may be used for cleaning old straw hats if you can't exchange them at some good cafe.

Spiders, frogs, and lizards are found in cargoes of bananas, indicating they slip it on the skins.

It is considered quite a feat to paint up old furniture without painting up a house.

Pekinese dogs date back more than a thousand years ago, but are very small for their age.

It is best to bail things in steaming hot water, because cold water does not boil.

If you ever meet a man without a country tell him there is one in South Africa without a man.

CITY OF PETERBOROUGH

SEALED TENDERS, plainly marked on the envelope, "Tender for Pavement," and addressed to "City Clerk, City Buildings, Simcoe Street, Peterborough, Ontario," will be received up to 5 p.m. on Thursday, May 31st, 1923, for the construction of Concrete or Asphalt Pavements on George Street from the Canadian Pacific Railway to Romaine Street, and on Hunter Street from Burnham Street to a point 350 feet east of Armour Road. Specifications and Plans may be seen and Forms of Tender secured at the Office of the Cty Engineer, City Buildings, Simcoe Street. The lowest or any tender will not necessarily be accepted.

R. H. PARSONS,
City Engineer.
Peterborough, Ontario,
May 21st, 1923. 3d-122-2261

LATE WANT ADS.

WANTED — YOUNG GIRL TO sist with housework. Apply to 524 Homewood avenue, or phone 1530J 3d122 1668

WANTED—HOUSEKEEPER FOR small family of adults; good home for the right party. Apply to Box 1670 Examiner. 6d125 1670

Dr. Goodwin
Chiropractor
Palmer Graduate
106-108 Barrie Building
Lady Attendant 'Phone 421
Hours 10-12 a.m., 2-4 and 7-8 p.m.
Office closed Tues. evening and Thurs. afternoon and evening.

H. G. RUMERY
Expert Furniture Repairer
Has REMOVED to NO. 348 WATER STREET, opposite the Market, better prepared to do all kinds of Furniture Repairing and Refinishing. Antique Furniture Bought and Sold. 'Phone 1096. 6d-120

LAST OPPORTUNITY!

Clearance

JUST TWO MORE DAYS

SAVE ⅓ TO ½ ON SHOE NEEDS

At 10 o'clock Wednesday evening, May 23rd, we close our shoe store for good. That leaves only two more days of this golden opportunity to get shoes of all kinds at a Saving of ⅓ to ½ the regular price. Included in the balance of the stock there is still an abundance of white canvas summer footwear, running and sport shoes, etc., all priced to clean up in these last two days at ⅓ to ½ off real value. Get ready for the holiday, by buying footwear at our GIVING-UP BUSINESS SALE, and have more money left to spend on Victoria Day.

BOTNICK BROS. **430 GEORGE STREET**

It's Confidence That Does It.

PHONE CHANGE
In order to give Better Service, we have had Two Separate Lines put in our Store.
Remember the NEW NUMBER 1960

SEED POTATOES IRISH COBBLERS

POT PLANTS

NOW READY:

Geraniums, 20c, ⅓ Doz., $1.10 Dozen $2.00
Rex Begonias, very fine 50c
Tuberous Begonias, Doz., $3.00
Castor Oil Plants, each 20c
Cobeas, fine climbers, each.. 20c
Coleus, good assortment, per Dozen $1.00
Coleus, large size, Dozen, $2.00
Salvia, single Pots .... 3 for 25c
Salvia, larger pots .... 3 for 50c
Silv. Leaf Geraniums, Doz. $1.00
Cannas, Red and Green, per Dozen $2.00
Dahlias, started in pots, ea., 20c
Achyranthus, Red, in pots, Basket and Box Trailers, per Dozen $1.00
Dutch Set Onions, lb. 20c
English Multiplier Onions, 2lb. 25c

SEEDLINGS

Tomatoes, Early Jewel, Bonny Best, Chalmers, Ponderosa, Alacrity, Box 20c
Cabbage, Early Wakefield, and Copenhagen, Box 20c
Cauliflower, Snowball, Box, 25c
Celery, Paris Golden, Box, 50c

FLOWERING BEDDERS

Asters, Heart of France, Vick's Branching, in White, Pink, Rose, Lavender, Purple, and Mauve 20c
Snapdragons, Phlox, Marigolds, Sweet Alyssum, Scabiosa, Cosmos, Daisies, Petunias, Rosy Morn, and Giants of California, Stocks, Zinnias, Box 20c
Pansies in Flower, Box 25c

PERENNIALS

All Hardy Flowering Plants: Sweet William, Lavender, and Baby's Breath, Pyrethrum, Hardy Alyssum, Canterbury Bells, Larkspur, Pampas Grass, Bleeding Heart, Peonies, Etc.
Special—Columbine, fine colors, double flowers Dozen.... $1.25
Strawberries, Senator Dunlop, ... 25 for 15c
Black Currant Bushes, 3 for 50c

PORTER S. WHITE CO.
334 GEORGE STREET - - PHONE 1960

"BRASS" Marie Prevost Monte Blue
Capitol To-night

The Evening Examiner

VOL. LII., No. 120 PETERBOROUGH, TUESDAY, MAY 22, 1923 PRICE THREE CENTS

PROBABILITIES
Moderate north-east winds, fair and rather cool. Wednesday, easterly winds, partly cloudy and cool.

The Last Call! Our 25% Discount Sale Ends May 23rd - Don't Let This Opportunity Slip

RIVERDALE TIRE CORPORATION, LTD. GOODYEAR MADE IN CANADA SELECTED DEALERS 446 GEORGE STREET PHONE 566

BALDWIN MADE A QUICK MOVE TO HIGH SEAT

It is Only Within Last Few Years That He Has Been Prominent in Politics.

PARTIES AGREE

LONDON, May 22 (Canadian Press). — Stanley Baldwin's period of political experience is one of the shortest among British statesmen who have attained this goal of their ambitions, as it is only within the last few years that he has been prominent in politics, and only in the last few months became at all a commanding figure.

The solution of the Premiership thus thrust upon the country is regarded as an unquestonably keen disappointment to Lord Curzon, who two days ago was regarded as almost certain to succeed Mr. Bonar Law.

The Foreign Secretary, however, is pointed to as a victim of circumstances, and not as being passed over because of any lack of ability or experience.

The sudden rise of the Labour Party to the position of the official Opposition of the House of Commons has made the Prime Minister in the House of Lords almost an impossibility. Labour is without a single representative in the Upper Chamber, and with the Premier in the House of Lords, the Opposition Party would be unable to meet him in debate, or confront him with questions, which is one of the strongest prerogatives of the Opposition.

After agreeing among themselves that Mr. Baldwin should be selected for the Premiership, the Conservative leaders, it sems, made known their wishes to King George, because His Majesty sought their advice as he was unable to consult the outgoing Premier.

Labour Party headquarters to-day issued a statement in which it said that the selection of a member of the House of Lords, "so alien to aspirations of democracy," would have been profoundly resented, and that every political device would have been adopted to precipitate the dissolution of Parliament.

Mr. Baldwin drove to Buckingham Palace immediately after lunch.

Almost at the same time, with no one doubting that the King had summoned him to offer him the highest post in the Government, it became known that the Conservative leaders in conference had agreed upon Mr. Baldwin as their choice, and had selected Sir Robert Horne to succeed him as Chancellor of the Exchequer.

This arrangement to fill Mr. Baldwin's old position indicated an expectation that the personnel of the Bonar Law Cabinet would remain almost intact.

The conference between the King and the new Premier lasted more than an hour.

Baldwin went to the royal offices in a taxicab from No. 11 Downing Street, His wife accompanied him.

As soon as he arrived, he was ushered into audience with King George, and the offer was made.

Baldwin was the popular candidate for successor to the office made vacant on Sunday night by the resignation of Bonar Law, who through illness made it impossible for him to continue.

PREBYTERIANS—ATTENTION.
PUBLIC MEETING, UNDER THE AUSPICES OF THE PRESBYTERIAN CHURCH ASSOCIATION. PRINCIPAL SPEAKER, REV. D. NELSON, HAMILTON. SUBJECT, 'CHURCH UNION AND OBJECTIONS TO IT.' PUBLIC LIBRARY HALL, MONDAY, MAY 28TH, 8 P.M. PUBLIC CORDIALLY INVITED.
6d-125-2265.

Wanted For Murder

LEO ROGERS
Who is the subject of a man hunt in the North Bay district. Rewards totalling $1,500 have been offered for the capture of Rogers, dead or alive.

SUGGESTS REMEDY FOR THE COUNTRY

Peterboro Man is Proud of His Family of Ten—A Welcome Addition.

Mr. and Mrs. W. Y. Scollard, 548 Downie street, are receiving many congratulations on the birth of their tenth child. There are six girls and four boys in the family, the fourth boy having arrived yesterday.

Mr. Scollard said proudly that Mrs. Scollard does all her own work and sends six of the children to school every day.

"The last is just as welcome as the first," he declared. "Personally I feel very proud of my family."

Mr. Scollard, who is a salesamn, declared that if every married man in Canada did his duty to the same extent it would not be long before the services of the Immigration Minister could be done away with. "This would save the country considerable expense on that item alone, and populate the Dominion with Canadian-born citizens," the proud father declared.

NEW VEGETABLES AND FRUITS LOWER

Spring Products Becoming Abundant in the Local Stores.

Rhubarb is back to normalcy at five cents a bunch after its annual spring-time inflation, and even spinach is beginning to decline under the pressure of supplies from the northern markets. Householders who watch the vegetable and fruit markets as closely as the meats are finding consolation and the first stirrings of cheerfulness as the producers do their stuff to the extent of taking the edge off prices that have been holding up steadily under winter conditions.

New potatoes are showing in the stores, and the pineapple season is now approaching its peak with quotations showing a tendency to ease off as the Porto Rican and Cuban stocks flow in. In the meantime home-grown lettuce has become abundant, and the air is heavy with the redolence of the odoriferous onion, selling from door to door at a nickel a bunch. Radishes and other garden stuff are appearing, and even on tables around which the idea of a diet is vaguely connected with the undertaking business, the vitamine greens are edging in on the preserves of the staple fodder of meat, bread and potatoes.

Redemptorist Father's Mission
— in —
ST. PETER'S CATHEDRAL
FOR MEN, MAY, 20-27
Morning Masses 5.00 and 6.30 o'clock, and Mission Service: Evenings at 7.30 o'clock

TALK ON POLAND BY F. B. MESSING HELD INTEREST

Vivid Word and Lantern Slide Pictures of Heroism of Poles to Repel Bolshevism.

MODERN HISTORY

Interest-holding and informative was the talk on Poland given in the Sunday school room of Murray street Baptist church last evening, by Fred B. Messing, a Y.M.C.A. worker who has just returned after three and a half years in Poland, where he instituted a course in physical education among the soldiers of the Polish army.

With the aid of lantern slides, Mr. Messing illustrated his address by views of the country of Poland and its natives, showing their costumes on festal occasions, when the woman in red shawls and head-coverings the men in the square-cut embroidered coats, the richer class drives forth in curious sleigh, to weddings and the all-night dances which last usually until eight or nine o'clock in the morning, or views of poverty-stricken peasants trudging knee-deep in snow behind rude, high-wheeled carts carying their dead to the cemetery, or walking to church, the men with coats slung across their shoulders, for in Poland it is a sign of old age when a man slips his arms into his coat-sleeves.

Contrary to general belief, Mr. Messing asserted that Polish homes were scrupulously clean. He spoke of thatched huts where there was nothing but an earthen floor, but the whitewashed walls, and interior were immaculate, the bed clothes in spotless linen with its four embroidered pillows of graduated size mounting upwards. The women of the poorer classes wash their clothes in the primeval fashion, placing them on logs in the river and pounding them with rounded clubs. Soap is not used on account of its high price.

Heroic Children

Mr. Messing spoke in the highest terms of the bravery of the rough soldiery, of the heroic children who did so much to repel the advance of the Bolshevists, and of the women who insisted on forming battalions and fighting the Russia attack. These women, although they withstood the shock of the Bolshevik attack, many of them suffering capture and death therefrom, were afterwards withdrawn from the front rank and placed in positions of trust in the army, as being more worthy of confidence than the men. Mr. Messing, who credited the men of Poland with a high measure of generosity and kindness toward one another and the refugees from Russia who are being cared for in such numbers by this impoverished country, deplored their procrastination in matters of business or pleasure their lack of trustworthiness, their habits of deceit and lying and thieving. These qualities, he maintained, had been engendered in their being by the long years of cruelty and oppression suffered under the conflicting rules of Austrian, Russian and German conquerors, who had in the past dismembered the country and forced the in habitants to work their vary ing wills.

The Russian despots, in particular were set against education and the teachings of Polish Russian inspectors had access at all times to Polish homes, with the exception of the mothers' bedrooms that the Polish language has been kept all these years."

A Rich Country

A picture of a rich country, a land of 150,000 square miles in area and a population of 27 million people, a

(Continued on page 10.)

HOLIDAY TRIP TO STONEY LAKE
ON WED., MAY 23RD, STR. WILL LEAVE LAKEFIELD ON ARRIVAL OF NOON TRAIN, FOR THE LAKE.
THURS., MAY 24TH STR. WILL LEAVE LAKEFIELD ON ARRIVAL OF MORNING TRAIN AND WILL MAKE A TRIP AROUND THE LAKES AND RETURN TO LAKEFIELD TO CONNECT WITH EVENING TRAIN FOR PETERBOROUGH.
ON FRIDAY, MAY 25TH AND MON., MAY 28TH, STR. WILL LEAVE THE LAKE TO CONNECT WITH THE 4.40 P.M. TRAIN FOR PETERBOROUGH AND TORONTO.
3d-121-2234.

MAY EXTEND ELECTRIC INTERURBAN SERVICE TO INCLUDE PETERBORO

Sir Henry Thornton Indicated How Proposed Improvements for Central Ontario District Might Be Arranged by Linking Up With Line From Toronto to Cobourg.

MONOY PROBLEM GREATEST

Peterboro's interests in the Canadian National Railways together with concrete suggestions for the improvement of the company's freight and passenger services to this city, were laid before Sir Henry Thornton, president of the C.N.R system, by a deputation representing the City Council and the Chamber of Commerce at the Empress Hotel, at noon to-day.

Sir Henry on his trip was accompanied by some of his assistants who have been with him on his present tour in both the western and eastern sections; and the city's representatives in the presentment of recommendations to the President, included Mayor Taylor, Ald. Turner, chairman of the Railway Committee, J. J. Duffus, president of the Chamber of Commerce and Mr. Leonard Fraser, secretary of the Chamber, with other members of both organizations.

The ideas set forth during the half hour's conference included requests for a faster service between Peterboro and Toronto, the addition of a sleeper to the night train for Port Hope as an accommodation for passengers going to Montreal, the electrification of the line from Port Hope to Lakefield by the use of gasoline-electric cars, which it was proposed should also be provided for the line from Peterboro to Belleville and also to Toronto. Other suggestions mentioned new buildings for this city and particularly emphasized the advantages and also the problems of an automobile ferry service from Rochester to Cobourg for the stimulation of motor traffic from New York State to the Trent and Kawartha districts.

Financial Problem.

Sir Henry Thornton thanked the company for the lucid and well prepared form in which they had submitted their representations, and assured them that the suggestions would receive every attention and consideration. The difficulty confronting him arose on the financial side.

"I could spend millions with excellent results," he said. "Many parts of the system are run down, and they will have to be built up little by little, and that is what we intend to do. At present there is no good of my trying to say what we'll do or what we won't do. My only problem is to find the money"

The President of the Canadian people's railway system referred to the fact and of the difficulties that had to be gradually overcome. He pointed out that while the people wished for improvements which they at the same time it was their money that was being spent.

A Populous District.

Ald. Turner pointed out that in the Central Ontario district, there was a population of 145,000 within the area traversed by the C.N.R. lines. This total was exclusive of the people living along the lake front from Toronto to Port Hope and Cobourg. Last year the Stoney Lake Navigation Company carried 40,000 persons, and the visitors to the Kawartha Lakes over the C.N.R. stub line to Lakefield, was 7,000, while the number of tickets sold at the local station totalled 65000. These figures Ald. Turner said not only indicated the company's present business, but afforded an idea of the possible development under improved facilities.

"We have heard that the C.N.R. are putting on a fast train from Lindsay to Toronto," the chairman of the Railway Committee continued, "and we would suggest that you extend its run to leave Peterboro. We believe that would be more remunerative for the company and more advantageous for the people of Peterboro"

Interurban Lines.

Replying to this recommendation, and also to the suggested gasoline-electric service on lines radiating from this city, Sir Henry Thornton said, "We intend to develop what would be the equivalent of an interurban line between Toronto and Cobourg and it might be well for us to consider the extension of that or a similar line of transportation to Belleville so as perhaps to form a loop from Peterboro. The ideas that have been put forward are not visionary. The development of interurban lines should be productive of good for the cities in this district and should also stimulate traffic for the railways sufficient to justify transportation of that sort. I feel impressed with what you have suggested. We can't do everything at once. The purse of the government is not long enough. We have to pick out what we think is the most pressing needs and get on with that first. It all depends upon what extent we can adjust our finances to make the work possible."

New Freight Sheds.

To Mr. Duffus's reference about the need of new and increasd freight shed accommodation Sir Henry admitted that the building was not a credit to the company nor adequate to the business in and out of Peetrboro. He believed that twenty per cent of their freight and passenger stations needed renewing. Conditions at both Hamilton and London which he had recently inspected were not very good but again the management had to consider the matter of available finances, and which needs should be dealt with

Mr. Fraser presented a group of photographs recently taken while he was in Rochester showing the difficulties preventing motor cars from approaching the dock at Charlotte. The Rochester Automobile Club had received this year one thousand enquiries from persons who desired to cross on the ferr, if their cars could be taekn on board, Mr. Frase said that there was the additional problem of transporting the cars which could be solved only by providing a new ferry for motors.

Sir Henry said these matters would be taken up, "and we'll see what we can do."

DANCE AT LAKEFIELD
RIVERSIDE PAVILION
TO-NIGHT (TUESDAY). ROBERTS' 4-PIECE ORCHESTRA.
1d-121-2283

A Visitor Here

SIR HENRY THORNTON,
President and chairman of the Canadian National Railways, who made his first official visit to Peterborough to-day, and was the guest of Mr. G. N. Gordon, Deputy Speaker in the House of Commons, at a luncheon held at noon.

PASSENGERS ARE PUT ON ANOTHER STEAMER

MONTREAL, May 22.—(Canadian Press).—Four hundred and thirty-six passengers and crew of the Canadian Pacific liner Marvale, which sank off the Newfoundland coast yesterday afternoon, were today sent by rail from St. Shotts, near which point they landed in small boats to St. John's, Nfld., at which port they will wait for the liner Melita, which will pick them up and take them to Southampton.

GOOD HEMLOCK SLABS CUT SHORT, $4.75 PER LOAD. DINSDALE, PHONE 153.
12d-tts-118

MAY 25TH, AGNES LOGAN CONCERT, OPERA HOUSE. TICKETS AT HEINTZMAN & CO., F. WHITEHOUSE CO., GREENE MUSIC CO., CONSERVATORY OF MUSIC.
1d-121-2289.

HELP PROBLEM WITH FARMERS IS OVER HERE

Farmers Have Struggled Through Their Spring Seeding Operations—Haying is Next Rush.

BUILDING TRADES

The employment situation is brighter in Peterborough now than at any time this year, according to the local branch of the Government Employment Bureau. If anyone is idle it is because he wishes to pick his job, since more laborers are called for than can be obtained. A number of applications are on hand from Lakefield, and so far no one has accepted a job there.

The farmers have ceased clamouring for help, having by some means or other succeeded in getting the seeding done. There will be a respite now until haying time, when the Bureau expects another flood of applications.

According to advices from the Immigration Department, it is the farmers' fault if they were short of laborers this spring. During the winter, the advices state, circulars were sent to the Farmers' Club and notices were printed in the Farm journals notifying the farmers that any who desired help should communicate their needs to the Department. Only five farmers from this district took advantage of this offer, and the Department of Immigration refused to divert immigrants to this district who had been asked for by farmers in other sections of the country. Agriculturists in Peterborough district wished to see the immigrants before committing themselves, and as a result they lost the help to other farmers who placed their names on record as desiring farm labor.

Building trades do not seem to be very bright, judging by the small number of applications for tradesmen in this line, but neither is there a large number of applicants for this work.

LEO ROGERS IS STILL AT LARGE

General Victor Williams Is On The Job And a General Clean-Up Will Follow.

NORTH BAY, May 22 (Canadian Press). — While the Provincial Police are hunting down every rumour as to the whereabouts of Leo Rogers, the scaped desperado, and the slayer of Constable Lefebvre, they are of the opinion that the fugitive is still in the district of North Bay, and that he is being shielded and fed by the residents in this vicinity.

There is going to be a clean-up of the situation, and every suspected house thoroughly investigated.

General Victor Williams, Commissioner of Provincial Police, reached North Bay this morning, and took personal charge.

A cordon of police officers will be thrown around the district, he intimated to-day, and in some sections, house to house searches made, and their occupants questioned.

Meanwhile the situation has been somewhat confused by the escape this morning, from Burwash Farm, of a Toronto man named Clarence Cook, sent up as a pickpocket. He made his escape shortly after breakfast, and is believed to be heading for this district.

In appearance, it is said, he is not unlike Rogers.

A Provincial inspector left for Massey Bay, Ont., this morning, it is presumed to investigate the report brought into Capreol by two prospectors last night that they had seen a man, answering Rogers' description, running along the tracks of the Canadian National Railways at about Mileage 28.

Their description of that man tallied very closely with the one given of Rogers.

SALVATION ARMY EXCURSION.
STR. GENEVA WILL LEAVE THE STREET RAILWAY WHARF ON THURSDAY, MAY 24TH AT 8.30. INSTEAD OF STR. STONEY LAKE AT GEORGE ST. WHARF AT 8.30, OWING TO HIGH WATERS. BAND IN ATTENDANCE.
2d-122-2288

Stranger Answered Description Rogers

The Usual Flock of Rumors Are in Circulation Regarding Bandit.

Leo Rogers, the North Bay bandit, is believed to be in this district, according to advices received to-day. Chief Newhall this morning wired all Eastern Ontario towns that a man resembling Rogers had been given a ride in an automobile from just outside Cobourg, and the bandit informed the driver that he was travelling east. A notice received in the police station this morning offers $1,000 reward, which will be paid by the Provincial Government for Rogers' apprehension on the charge of murdering Constable Lefebvre on Friday, May 18.

STAGE SET FOR BIG CONVENTION

W. J. Meyers in Limelight as Probable Nominee by Liberals to Contest Riding.

In the Liberal camp to-day all interest is centred in the convention staged for Saturday afternoon at 2.30 oclock in the Great War Veterans' Hall, Murray street, when a standard bearer is to be chosen for contesting West Peterborough riding in the Provincial elections next month.

But one or two names are so far mentioned as possibly going before the convention, and of those one or two, the only one taken seriously seems to be that of J. W. Meyers, the capable manager of the Peterboro Cereal Company. Mr. Meyers is a man of substantial personality, possessing more than an average share of that business acumen which spells success and enjoying a wide reputation for that advanced broad-mindedness and progressive activity which are the underlying principles of true Liberalism in politics.

Throughly conversant with the province's needs, agriculturally, industrially and legislatively, and naturally of an aggressive character, he no doubt would make a nominee behind whom his party could line up with a united front.

At Saturday's convention, which the ladies are invited to attend in their own interests as electors, officers of the Liberal Association for the ensuing year are also to be elected. Then a feature of the occasion will be inspiring addresses by W. E. N. Sinclair, M.P.P., of Oshawa, the candidate nominated, and prominent local Liberals.

Indications to-day point to a largely attended and thoroughly representative gathering from all quarters of the riding.

HOLD DIAMOND PARADE.

ANTWERP, May 22 (United Press). — Diamond merchants will hold a "Festival of precious stones" in August. Chariots covered with rich Oriental rugs encrusted with diamonds, rubies, emeralds, and sapphires, will figure in a procession in which 3,000 leading diamond merchants will participate.

The police are not altogether happy about this public display of precious stones, and the organisers will have to supply a strong private force of guards.

NOT IN FAVOUR OF NEW SCHOOL IN PETERBORO

The Advisory Industrial Com. by a Tie Vote Negative School Board's Project.

THOSE PRESENT

At a representative meeting of the Advisory Industrial Committee of the Board of Education last evening, the School Board's proposition to erect a combined Tecnical School and Collegiate Institute was practically turned down after the pros and cons of the project had been thoroughly discussed.

The vote was a tie, which, of course, negatived the whole question so far as this important committee is concerned. Advisedly, it is understood that the endorsation of the Advisory Industrial Committee is necessary for compling with the board's notification to the Department of Education of its intention to construct this proposed new building under technical conditions which will assure a Government grant toward its cost.

This meeting was presided over by Mrs. W. R. Morris, Chairman. There were also in attendance, E. G. Patterson, W. A. Richardson, A. A. Fowler, Roland Denne, E. F. Reid, F. J. Gandy, J. W. Worth, J. M. Greene, W. H. Tedford.

EMPIRE DAY IN LOCAL SCHOOLS

Interesting Program Has Been Provided — Public Invited.

On the afternoon of Wednesday, May 23rd, beginning at 2 o'clock, Empire Day celebrations will be held at each of the public schools of the city.

A programme of addresses, recitations and music has been arranged at each school.

A unique feature of each programme will be a message to the children from Their Majesties the King and Queen. These messages have been recorded by the gramophone company so that the children will have the opportunity of hearing them spoken in Their Majesties' own voices.

His Worship the Mayor will break the seals of the records at 2 p.m. at the Central School.

This feature of the programme has been made possible by the generosity of Mr. E. V. Warne, who has presented one of the above-mentioned records to each of the seven public schools.

The public are cordially invited to visit any of the schools on the afternoon mentioned.

D. L. AND W. COAL.
BETTER KNOWN AS THE STANDARD ANTHRACITE, NOW COMING FORWARD. YOUR ORDER WITH US INSURES QUALITY AND DELIVERY. ROBERT HICKS CO., LTD. PHONES 47 AND 48.
6d1232223

The Children's Aid Society

Following on the late fire that rendered unfit for occupation, for a time, the Shelter used for so many years, the Society decided to buy and move to New Quarters. A Property has been bought in South Ward, and will presently be occupied.

The Society has invested in this property the savings of the last twenty years, $11,500.00. This leaves in hand only a small amount for maintenance purposes. The price arranged for is $14,000.00.

The Society asks for monetary assistance, to the amount of $4,000.00. Will right-thinking and helpful citizens please assist. Against the above amount asked for subscriptions of $1,500.00 and $500.00 have already been received. The balance is sought for, viz., $2,000.00.

Contributions may be handed to the Treasurer, Mr. C. S. Cummer, Bank of Montreal, 336 George Street.

John Edgar, Secretary. B. F. Ackerman, President.

TIRES 25 per cent. DISCOUNT | Ten Days' Sale of No. 1 Firsts—Royal Oak, Partridge, Tiger and Eagle— Carrying Manufacturer's Guarantee PETERBORO TIRE CO. PHONE 599 394 Aylmer, Near Hunter St. | 25 per cent. DISCOUNT TIRES

FOR SALE

6-Room, frame, south, 2-piece plumbing. Good lot. Easy terms $2,000

6-Room, frame. Good lot. Easy terms $2,200

Brick House, corner lot, all complete; west side; garage. This desirable home for sale, as the owner is leaving the city.

A few Houses to Rent.

Several good Farms at moderate prices.

TAYLOR & HOWDEN Real Estate. Phone 1462
144 Hunter Street

FOR SALE

FOR SALE — 1 16-FT. CANVAS-covered canoe, cheap. 281 Prince street. 3d122 1640

FOR SALE — THOROUGH BRED Red Spaniel pups. 134 Stanley avenue. 3d123 1675

FOR SALE — 1 GAS STOVE cheap; 209 London street. Phone 1538J. 3d121 1631

FOR SALE — 1 RENFREW SEPARATOR and butter churn, cheap. Phone 1010. 3d121 248

FOR SALE — JERSEY COW, coming four, expected in in a couple of days; reason for sale no pasture. Apply 504 Bonaccord St. 3d121 1616

FOR SALE 1 CREAM SEPARATOR, slightly used; also one gent's wheel. Aply 206 Lansdowne Street 12d131 2255

FOR SALE — GOOD BUTCHER business in a small town, (ice packed), everything to start — cheap. Address Box No. 2277 Examiner. 3d123 2277

FOR SALE — A TENT 12 x 16, 4 ft. wall Phone 179J. 3d122 1652 3d122 1652

FOR SALE — PIANO CASED ORGAN, cheap; also 50 egg incubator. Apply Examiner for address. 3d121 1632

FOR SALE — LADY'S WHEEL IN good condition; coaster brake, $15. 352 Water street. 3d121 1613

PRIVATE SALE — BOOK CASE, music cabinet, cabinet, extension table, hall rack, verandah matting, nearly new; all very cheap. 309 Reid street. 3d122 1649

TYPEWRITERS — ALL STANDARD machines repaired, overhauled Quality ribbons and carbon paper Allan Stabler, phone 1935J. 26d144 1611

FOR SALE — SEVERAL ARTICLES of furniture, including dining room table, bed couch, kitchen chairs, stands, etc. Phone 1861J. 3d123 1682

FOR SALE — COMBINATION gas and coal range, $25.00; large oak frame mirror, 3 x 3 3-4 feet, $12.00. Apply 390 George street or telephone 1320J. 3d122 1655

FOR SALE — CREAM WICKER baby carriage in first class condition; also water power washing machine. Apply 514 Bolivar St. 3d121 1627

FOR SALE — MOTOR CYCLE IN good condition for $40. Apply Pulkinghorn's garage. 3d121 1629

FOR SALE — 1 PHONOCRAPH and ten records, price $25. Apply 541 Gilchrist Street. 3d121 1630

FOR SALE CHEAP — A HAPPY Thought range with warming closet, in good condition. Apply 293 Dalhousie street or phone 2731. 3d123 1689

FOR SALE — 1 LEATHERETTE Davenport; new rubber coat, large size. Apply 344 Simcoe street. 3d121 1628

FOR SALE — 300 BUSHELS OF corn $2 per cwt., including sacks. Same can be used for seed. Apply Purdy Mills, near Lock's Bridge. 12d122 1373

STEAM ENGINE AND BOILER for sale; 8 horse power; can be bought cheap; in first class shape. Apply Victor Irwin, R. R. No. 2, Campbellford. 6d17 19 22 24 25 29 1446

FOR SALE — URNS — FOR lawn and cemetery decoration; kitchen cook stove in good condition; flue linings—35 feet 12 inch flue linings. F. Bartlett, 68 Murray street. 10d122 1226

FOR SALE — 2 SHORT HORN bulls, fit for service, of the milking strain of the Durham. Apply James D. Fowler, R. R. No. 4, Peterboro, lot 16, concession 3. 3d122 1634

FOR SALE — BABY BUGGY $9, dresser $7; washing machine, $4; iron beds, chest of drawers, leather arm chairs, wicker chairs and table kitchen chairs, table, centre tables, sideboard, sulky, toilet sets, dishes and other articles. Apply 59 Aylmer, near Perry street. 3d122 1647

PRIVATE SALE AT A GREAT sacrifice 1 high class fumed oak piano and bench to match; also fumed oak buffet, 2 Quebec heater, kitchen cabinet, 2 iron beds and springs, dressers, and wash stands, ice box, lady's and gent's wheels; also a portable buliding 12 x 16, with 8 ft. wall, suitable for garage or summer cottage, and other articles. Apply C. Batchelor, Specely's Lane, or phone 2045W. 3d121 1604

FOR SALE

FOR SALE—GENT'S BICYCLE—Apply 801 Water street. 3d122 1639

FOR SALE — PANDORA RANGE — Phone 1694J. 3d122 1663

FOR SALE — LARGE ELECTRIC box sign; glass sides. Apply 215 Rubidge street. 3d123 1683

FOR SALE — GAS PLATE WITH oven. Apply Examiner for address. 3d122 1638

FOR SALE — REFRIGERATOR, rubber tired Surrey, with pole and shafts; also rubber-tired Stanhope buggy. Apply to Dr. D. C. King, 290 Charlotte street. 3d121 1624

FOR SALE — A REGISTERED Boston bull terrier (female). Kind to children. Apply 215 Rubidge Street. 3d123 1684

FOR SALE — HORSES, HARness, 6 rubber tired buggies, 7 passenger Studebaker, 5 passenger Maxwell. Apply F. L. Robinson, Charlotte street. 12130 2246

FOR SALE — WHITE WARDrobe. Apply 84 Aylmer. 3d121 1620

FOR SALE — A GUN CASE AND contents, comprising guns (old and modern) powder horns, revolvers, curios, etc. May be seen at 244 Carlisle avenue. 3d123 1674

FOR SALE — MUST BE SOLD — Piano in walnut case, cheap for cash, settee and chairs, pictures, white iron bed and springs, strip of carpet, Quebec heater, gas stove with high oven, kitchen chairs, child's rocking chair, high chair, kiddie car, waggon and other articles. Apply Examiner for address. 3d123 1685

HOUSES, REAL ESTATE

FOR SALE OR TO RENT — 5 roomed frame house, large hen house, small fruit. Apply to 103 Rubidge street. 3d121 1603

FOR SALE OR TO RENT — Large furnished cottage at Chemong. Apply 273 Rubidge Street. 3d123 1693

FOR SALE — WEST PART LOT 116, with or without timber, also broken lot 117, good water front, Harvey. G. Galvin, 324 Charlotte Street. 52d159 1280

FOR SALE — 7 ROOMED RED brick house, water and light, one minute from street car and river, 2800; part cash, balance less than rent. Phone 1254W. 3d19 22 24 1623

FOR SALE — 6 ROOMED RED brick house, attic finished, furnace, water and lights; cellar floor cemented; lot 80 x 120; garden and fruit, 15 McGill street. Apply 406 George street, 6d126 1672

FOR SALE—NEW HOUSE ON Monaghan Road, convenient to car line. Square plan, hardwood floors Price right, terms easy. Apply 437 George street. dtf

CHEAP FOR QUICK SALE — A new frame six roomed bungalow; 3-piece bath, brass electric fixtures, cement walks, large lot and furnace. A real home for the right party. Apply to the owner, 223 Prince street, city. 6d123 1590

6-ROOMED BRICK HOUSE WEST side; attic finished, hot water heating, oak floors, 2 mantle fire places with clock and book cases attached; wood panel base, beam ceilings, reception hall, sleeping porch, full plumbing. Terms $4500 Apply 344 King street. 3d122 1657

WORK WANTED

WORK WANTED — THIS IS the right man for sewer repairs if your sewers are blocked, or digging trench right into the house. N. Delpellars, 78 Park street south or phone 763W. 6d123 1578

YOUNG WOMAN WANTS WORK by the day. Apply Examiner for address. 3d121 1618

WORK WANTED — DIGGING from street line to the house, digging cellars, sewers, waterworks, blocked-up sewers; cement work at reasonable prices. 583 Downie street, or phone 1959M. 6d125 1658

BOARDERS WANTED

2 BOARDERS APPLY 558 CHAMberlain Street. 3d123 1677

WANTED — TWO MEN OR 2 lady boarders. Apply 178 Adeline avenue, near C.G.E. 3d122 1646

WANTED—A BOARDER, PHONE 432J, or 72 Monaghan Road. 3d122 1664

GRAY AND SILVER.

Silver leaves form the girdle and make festoons that reach to the hem on a lovely gown of gray chiffon with floating panels and graceful draperies.

POULTRY AND EGGS

WANTED — LIVE POULTRY — Highest market price paid. Apply house 520 Elm street, or phone 771; store 217 Hunter street, or phone 2.:W. 2d128 1081

EGS FOR HATCHING — BARron's English White Wyandottes—the world's best winter layers; $2 per 15 eggs; baby chicks 25c each. A. Brault, 180 Simcoe street, phnoe 1109W. 26d136 1381

POULTRY PAYS PROFITS—BIG profits — when handled by the Modern Scientific Methods. Shaw's Coldbelt Poultry Course for Home Study shows the right way to make money. Write for particulars. W. P. Kerr, Secretary Shaw Schools, 46 Bloor Street W. Toronto. tts-tf

FOR RENT

TO LET — FURNISHED APARTment; centrally located. Telephone 1016W. 3d1231697

TO LET — MODERN HOUSE ON Burnham street. Apply 587 Bolivar street. 6d125 1639

NEWLY DECORATED MODERN house on Water street. Apply 677 Water street, 3d123 1698

TO RENT—FURNISHED ROOMS suitable for light house keeping. Apply 516 Water street 3d122 1666

APARTMENT TO RENT — Apply at Hawley's store, 344 Charlotte street. Phone 466. 3d122 1654

TO RENT — NICE FURNISHED bedroom, central; all conveniences; suitable for gentleman. Apply Examiner. 3d121 1617

FOR RENT BY 1ST OF JULY—8 roomed furnished house, conveniences; good locality; central. Apply Examiner. 12d132 1678

TO RENT — ROOMS ON BATH room flat; newly painted and decorated. Apply 863 Water St. 3d123 1671

TO RENT — LARGE PLEASANT room for light housekeeping for widow or young girl. Apply Examiner. 3d122 1642

TO LET—COZY SINGLE APARTment. Apply Schneider Bros., 367 George street. 3d121 2235

TO RENT—GROCERY STORE AT Chemong Park. Apply Albion Sweets, 390 George street. 3d123 1691

TO RENT — MEDIUM SIZED house; also small flat; also garage $2 monthly. Apply 183 Antrim street. 3d122 1644

MODERN APARTMENT FOR rent; centrally located; immediate possession. For particulars apply 375 Water street, or phone 191. 6d124 2747

TO RENT — MODERN HOUSE — Cricket Place; also small frame, Mark street, Apply 677 Water St. 3d121 1619

FOR RENT — COTTAGE ½ MILE east of Downer's Corners; acre of land, stable, rent $6 per month.—Mrs. Z. Burnham, Otonabee phone 471. 3d121 1602

TO RENT — 3 BRIGHT ROOMS in all modern flat, suitable for a couple. Apply at Examiner for address. 3d121 1601

TO RENT — 3 ROOMED BATHflat, balcony separate, gas; also 2 rooms. Apply 77 Smith street. 6d121 1539

TO RENT — DELIGHTFUL MODern apartment; fireplace, hardwood floors; pleasant surroundings. 451 Water street. 6d121 1525

FOR RENT — $12 PER MONTH, small five roomed cottage, Chamberlain street; electric lights, good pump, garden and stable; handy to factories. Apply 293 Dalhousie St. or phone 273J. 3d123 1690

TO RENT—NO. 173½ SIMCOE street. Suitable for store or office. Immediate possession. Apply 437 George street. d.t.s.

FOR RENT— HEATED OFFICE on George street. Apply 437 George street. dtf

FOR RENT —HEATED APARTment; Grand Central Building. Immediate possession. Apply 437 George street. dtf

TO RENT — ON DEER BAY, 45 minutes by good road from Peterboro, a new furnished cottage to rent for June, July and August. Apply Box 1633 Examiner. 3d122 1633

FOR RENT — ONE SPACIOUS 5-roomed house, newly decorated; lights; large garden in connection, with fruit trees; spring water; immediate possession. Also another smaller house; would make a very comfortable home for couple; immediate possession. Apply 211 Park street, south of De Laval. 1d121 1673

THE C.O.S. CLUB HELD A GOOD ENTERTAINMENT

The C.O.S. Club of the Y.W.C.A. last night presented a very enjoyable and informal program for their parents and friends. This club is following the Canadian Girls in Training standard and has had a very happy and profitable year. The program was as follows:

Piano solo—Violet Young.
Recitation—Helen Turner.
Solo—Bernice McIlwain.
Recitation—Mattie McCullough.
Duet—Jean and Marion McCannon.
Recitation—Kathaleen Kelly.
Dialogue—"Tom's Practical Joke," Helen Turner, Viola Cooney and Dorothy Robinson.
Dance—Kathaleen Cooney.
Piano solo—Leah Dunford.
Recitation—Alice Dunkerly.
Song—Dorothy Cooney.
Recitation—Viola Cooney.
Dance—Six girls.
Recitation—Dorothy Robinson.
Solo—"Cinderella," K. Cooney.
Play—"Cinderella."

FEWER CRIMES IN ENGLAND.

LONDON, May 22.—(Associated Press).—Less drunkenness, more burglars arrested, a big drop in minor cases, more suicides, 35 double tragedies, and British prisons not so full, are some of the outstanding features of the crime statistics for 1921, which have just been made public.

During 1921 cases of drunkenness totalled 81,383 against 98,606 in 1920 and 204,038 in 1913. Offences of violence declined to 966 in 1921 from 1,107 in the previous year. The decrease in the number of cases for offences of a less serious character, says the report, confirm the impression that poverty and distress were potent influences in determining the number of crimes and offenses during the year.

Prison returns show the number of convicted prisoners received during 1921 totalled 46,871 against 166,283 in 1913.

SITUATIONS WANTED

YOUNG COUPLE WITH CHILD 5 years old, want position at summer resort, institution, restaurant or hotel; woman experienced in kitchen or assistant cook; man generally handy; yearly position preferred. Write E. Smith, Ida. Ont., Route 2. 2d123 1687

WANTED

$14,000 WANTED ON RESIDENtial property. Good interest. Box 2077 Examiner. 12d122 2077

WANTED TO BUY — A 6 OR 7 roomed brick house, modern; state lowest cash price, to Box 1676 Examiner. 3d123 1676

WANTED TO RENT BY JUNE 1—6-roomed house, modern, at reasonable rent. Apply at Examiner for address. 3d122 1666

WANTED— PARTNER WITH $1000 or more for a good business, this is a good chance—act quickly. Apply Box 1669 Examiner. 2d122 1669

WANTED — A MODERN SIX-roomed House, central, to rent at $25.00; no children; or may buy if term suited; no real estate men need apply. Examiner for address. 3d122 1661

WANTED — ANY PERSON HAVing or knowing of a house for rent to be vacated about June 15, please phone 1800 or 1801. To be within ten minutes walk from the market and rent to be from $30 to $36 per month. Must have reply by Thursday or Friday. 1d121 1692

AUTOS FOR SALE

FOR SALE — A FORD TOURING car in excellent condition; reason able 208 Charlotte street. 6d123 1589

FOR SALE — FORD TOURING car in good condition. Apply Peel's Garage, 225 Lake street. 6d125 1653

FOR SALE — A FIRST CLASS 7-passenger McLaughlin-Buick Sedan. Apply after 6 o'clock in the evening at 242 Euclid avenue. 6d125 1641

LOST

LOST—ON SATURDAY—LARGE woollen purple scarf, with black trimmings. Finder please leave at the Examiner. 3d123 1679

LOST SUIT COAT WITH CHAUFfeur's license in pocket. Finder please leave at 284 Sherbrooke Place. 3d121 1622

LOST — GOLD DOLLAR RING last week, somewhere in the city; valued as a keepsake. Finder please leave at the Examiner. 3d122 1637

LOST — LADY'S GOLD WRIST watch, between Hunter Street W., and Perry street, via George St. Finder please leave at the Examiner office or phone 1472. 3d123 1694

GOODYEAR
WINGFOOT CORD TIRE
WITH THE CROSS-RIB TREAD

SIZES
30X3½
31X4
32X4
33X4

Heaping Goodyear value for those who don't need the rough, tough All Weather Tread

Goodyear means Good Wear

W. H. MAGEE, 211 Hunter Street
Goodyear Tire Dealer
Automobile Accessories & Repairs. Phone 1050

HELP WANTED—Male

WANTED — AN EXPERIENCED washman. Apply Duffus Motor Sales. 3d123 2282

WANTED — SALESMAN TO ADvertise and promote the sale of Deoxide. Apply E. Kelly, 14 Murray street. 3d122 1643

WANTED — PAINTERS AND paper hangers. Apply Guppy & Hall, 247 Hunter street, or 109 Smith street. 2d122 1681

WANTED — MILK DRIVER — Apply at the Peterboro Milk Products. 2d121 2251

WANTED — THOROUGHLY EXperienced and competent ledger-keeper for prominent position. Apply in own handwriting with full particulars, to Box 2280, Examiner office. 3d123 2280

EXCEPTIONAL OPPORTUNITY for young man who is willing to work hard, to secure the district agency for large manufacturer. Will mean an income of $2500 a year and upward. Must be able to finance himself to the extent of $250. Box 1610 Examiner. 3d121 1610

WANTED — ABSOLUTELY REliable man as subscription agent for the Farmer's Advocate. Apply by letter giving full information as to experience, married or single, to the William Weld Co., Limited, London, Ont. 3d121 1607

FLOOR MOLDERS—NON-UNION on gray iron jobbing; steady work. Give experience and where last employed. Box 2229 Examiner. 6d123 2229

MAKE MONEY AT HOME — $15 to $60 paid weekly for your spare time writing showcards for us. No canvassing. We instruct and supply you with work. West-Angus Showcard Service, 29 Colborne Bldg., Toronto. dtf-730

HELP WANTED--Female

WANTED — YOUNG GIRL OR woman for housework. Apply 496 Elm street. 3d122 1667

WANTED — AN EXPERIENCED maid. Apply 600 Water street. 3d123 1699

MAID REQUIRED—APPLY MRS R. S. Hall, 543 Gilmour street. 3d123 1680

WANTED — YOUNG GIRL TO sist with housework. Apply to 524 Homewood avenue, or phone 1506J 3d122 1668

WANTED—HOUSEKEEPER FOR small family of adults; good home for the right party. Apply to Box 1670 Examiner. 6d125 1670

WANTED — GIRL FOR HOUSEwork in plain home, one child. Apply 209 Hunter street. 3d122 1645

MIDDLE AGED WOMAN OR girl to go to the country to help with housework. Apply 360 Simcoe street or phone 722J. 3d122 1662

EMBROIDERY — CROCHET — fancy needle workers; we sell our goods on consignment; send stamp for reply. Lingerie and Specialty Shop, 120 Danforth Avenue, Toronto. 12d132 1686

OTTAWA CHIEF HAS A TIP ON THE FUGITIVE

OTTAWA, May 22. — (Canadian Press).—Chief Ross and a squad of Ottawa police have gone to Greeley, Ont., on the Metcalf road, twelve miles from here, following a telephone call that a man answering the description of Leo Rogers, had been seen in that vicinity this morning.

NOTICE

NOTICE—CHIMNEYS AND FURnaces cleaned. Phone 1851W.

MR. MANAGER: IF YOU WANT an extra truck for an hour, day or week, call 534. 6d125 1651

MIRRORS — PLATE GLASS, Etc., re-silvered by 'pure silver process,' reasonable charge. Phone 2027W. 3d121 1621

J. L. FEELEY, ROOFER — GALvanized, ready roofing, asphalt shingles, tar and gravel roofs roofs repaired and painted. Also chimney and furnaces cleaned. Phone 1783W. 26d127 1020

TRY US FOR YOUR NEXT move. We satisfy. Local and long distance hauling. N. Rusaw and Son, phone 432J or 72 Monaghan Road. 3d122 1665

$1 AN HOUR AT HOME. WRITE showcards for us. We instruct and provide work. Particulars free. Kwik Show Art System, Toronto, Canada. 17d1 3 4 7 8 10 11 14 15 17 18 21 22 24 25 28 229-1946

NOTICE — HENRY BROS., CARpenters and builders. Estimates given on new and repair work. Hardwood flooring a specialty. Phones 1024 or 2009W. 14 Murray street. 78d175 1909

F. BARRETT — CONTRACTOR and builder, alterations and repairs —hardwood floors. 72 Benson avenue. Phone 1764J 26d712 554

NOTICE — HOUSE CLEANING NOW MOTHER, WHAT ABOUT cleaning the windows. Don't worry about those W. Foster, City Window Cleaner, will look after that also the storm windows. 'Phone 1363W. —W. Foster, City Window Cleaner. 78d 165 1644

NOTICE.

WINDOW CLEANING—J. A. Foster. Phone 1763J. Storm windows taken down. 26d136 1360

JUNK! JUNK!

Save your old rags, rubbers, papers, books and magazines, stoves, metals and all other kinds of scrap for us. We pay highest prices and give prompt attention to all orders. Phone us when you are ready and we will call.

A LOW & CO.
264 Simcoe Street
Phone 697 N. and H. 1027

B. C. SHINGLES
I handle the best grades of British Columbia Shingles at best prices. Roofing and roofing materials our business.
FRED H. ROWAN, 607 Weller St. Phone 851.

H.P.LINDSAY AGENCY CO.
392 WATER ST.

$5.00 per month deposit will give your heirs $1,200 cash if you die within 20 years, or will guarantee you $1,500 cash. $5.00 per year for 20 years guarantees you $125 cash. No estimates; everything guaranteed.

For Sale, Dwellings in all parts of the City from $1,100 to $12,000. Also a number of Lots and Good Farms.

$2,800.00 — 7-Roomed Red Brick House, lot 80 x 120, fruit trees; a real cheap home. Easy terms.
$2,200.00 and $1,800—Two new Bungalows, 6 rooms each, a real buy.
$3,100.00—6-Roomed Frame House, 6 acres of good land close in. Very easy terms.
$4,300.00— 8-Roomed Red Brick, a mantles; all modern. Close to George street. Easy terms.
$4,500.00— 7-Roomed White Brick House, and Store doing good business. Would exchange for small modern house.
$7,000.00 — One hundred acres of good land close to city. New house. Good bank barns.

CHAMBERS & CO.
354 WATER STREET.
Phone 1719J. Residence 1594W.

Very Good Buying And Must Be Sold

10-Roomed, warm, solid Brick House, with bath, furnace, two mantels; lot 96 x 150; central — $8,000.00. Make us an offer, as this must be sold quick., Apply

T. WALKER & CO
— 345 RUBIDGE STREET —
'Phone 1002.

CITY OF PETERBOROUGH

SEALED TENDERS, plainly marked on the envelope, "Tender for Pavement," and addressed to "City Clerk, City Buildings, Simcoe Street, Peterborough, Ontario," will be received up to 5 p.m. on Thursday, May 31st, 1923, for the construction of Concrete or Asphalt Pavements on George Street from the Canadian Pacific Railway to Romaine Street, and on Hunter Street from Burnham Street to a point 350 feet east of Armour Road. Specifications and Plans may be seen and Forms of Tender secured at the Office of the City Engineer, City Buildings, Simcoe Street. The lowest or any tender will not necessarily be accepted.

R. H. PARSONS,
City Engineer.

Peterborough, Ontario,
May 21st, 1923. 3d-122-2261

CHINA PAINTING
Mrs. Langley McCarthy Teaches Biscoff's New and Beautiful Work in CHINA PAINTING

EDWIN ELCOME
TAXIDERMIST
692 Harvey St. Peterborough, Ont.
HEADS, BIRDS, FISH, ETC.
Mounted Artistically and Permanently.
No other birds than Blue Jays, Owls, Hawks, Crows, can be mounted at this season, unless they are accompanied by the numbers of the permit, or an affidavit made out before a Justice of the Peace, stating the nature of the accident which killed them.

FOR RENT

Nice Brick House, situated in the south end, modern, possession June 1st, rent $18.00

Brick House, situated in the south end, on Stewart street, possession June 1st, rent $16.50

Brick House, situated in East City, partly modern, immediate possession, rent $16.50

Brick House, situated in the north end, water, immediate possession, rent $13.00

Brick House, situated in the south end, partly modern, immediate possession, rent $20.00

Apply

J. T. O'Connell & Co.
136 HUNTER ST. W., CITY
Phones—Office 376, Residence 1359

FOR SALE

$7,500—7-Room New Brick, oak floors, mantel, French doors, laundry tubs, clothes chute, garage; very complete, central. See this.

$5,400—6-Room New Brick, all modern, oak floors, nice home, West side.

$4,800—7-Room Brick, all modern, mantel, garage, good lot, North.

$4,300—7-Room Brick, all modern, mantel, near George Street, North.

$4,000—7-Room Brick, all modern, oak floors, mantel, garage, South, near George Street.

$3,500—6-Room Brick, all modern, mantel, furnace, near River, South; low taxes.

30 Acres, with fine Brick House and Stable, lots of fruit; close to City. See this.

A few Good Modern Houses to Rent.

P. E. RUTHERFORD AGENCY
282 George Street
Phone 142J Residence 646w

RAILWAY TIME TABLES

CANADIAN NATIONAL RYS.
(Corrected to date.)

No. 36—8.05 a.m., for Port Hope and Toronto.
No. 98—8.23 a.m., for Lindsay, Blackwater Junction, Orillia, Midland, North Bay and Toronto.
No. 92—8.35 a.m., for Hastings, Campbellford, Belleville and points on the main line east.
No. 260—8.30 a.m., for Lakefield.
No. 32—12.04 a.m., for Lindsay, Port Hope, Toronto, Buffalo, making connections with the International Limited for London, Detroit and Chicago.
No. 106—12.18 p.m., for Hastings, Campbellford, Belleville and Ottawa.
No. 371—13.35 p.m., for Lakefield.
No. 96—3.35 p.m., for Lindsay, Orillia, Midland, North Bay and Toronto.
No. 373—5.40 p.m., for Lakefield.
No. 92—8.10 p.m., for Lindsay.
No. 94—9.10 p.m., for Port Hope, Montreal and Boston.

CANADIAN PACIFIC RAILWAY.
(Corrected to Date.)

GOING EAST—
11.59 a.m.—Norwood, Havelock, Bonarlaw, Tweed, Perth, Smith's Falls, Kingston, Ottawa, Montreal and intermediate points daily. On Sunday this trains proceed east only as far as Havelock.
8.20 p.m.—Indian River, Norwood, Havelock and Tweed. Daily except Sunday.
12.03 a.m.—Havelock, Tweed, Kingston, Perth, Smith's Falls, Montreal, St. John, Boston and New York. Daily except Saturday.
1.00 a.m.—Havelock, Tweed, Kingston, Perth, Smith's Falls, Ottawa.

GOING WEST—
4.31 a.m.—Myrtle, Toronto, Guelph, Goderich Hamilton, Galt, Woodstock, St. Thomas, London, Chatham, Detroit, Chicago and New York. Daily.
4.56 a.m.—Toronto (Yonge Street), Hamilton, Owen Sound, Teeswater and intermediate points. Daily except Sunday.
7.35 a.m.—Toronto, Hamilton, Brantford, Buffalo, Rochester, Boston, New York, Galt, Woodstock, London, Chatham, Detroit and intermediate points between Peterboro and Toronto. Daily except Sunday.
9.35 a.m.—Bethany, Lindsay, Orillia, Port McNicol and intermediate points. Daily except Sunday.
2.50 p.m.—Toronto, Hamilton, Brantford, Buffalo, New York, Galt, Woodstock, London, Windsor, Detroit, Chicago and intermediate points between Peterboro and Toronto. Daily.
6.50 p.m.—Lindsay, Toronto and intermediate points. Daily except Sunday.

Renew Your Subscription

DAVIS-THOMPSON COMPANY, LIMITED
Insurance and General Agency
433 GEORGE ST. PHONE 40

5½% Interest
paid by this institution on its Debentures which are issued for a term of 5 years, in sums of $100 and upwards.

4%
paid (Half-yearly) on deposits. One Dollar opens an account.

TORONTO SAVINGS & LOAN CO.
435-437 George Street, Peterboro

MAIL EDITION

The Evening Examiner

"The store that is too small to advertise is too small to produce a living for a healthy man or woman."

PRICE THREE CENTS — PETERBOROUGH, TUESDAY, MAY 22, 1923 — PRICE THREE CENTS

VOROVSKY WAS BURIED WITHOUT RELIGIOUS RITES

Communist Leaders Pay Tribute to Dead Comrade — Grave Was Banked With Flowers.

HUGE CROWD.

MOSCOW, May 22.— (Canadian Press.)—The body of Vaslav Vorovsky, the Soviet representative at the Lausanne Conference, who was assassinated on May 10, was laid to rest Sunday evening beside the walls of the historic Kremlin. A crowd so large that it packed the great square and overflowed into the streets beyond gathered in the bright sunshine of the summer evening to witness the simple Communist ceremony.

Vorovsky's remains were interred beside the grave of John Reed, former leader of the Communist Party of America. There was no religious note to the ceremony, but when the interment was completed the tomb of the murdered man was heaped high with wreaths given by Russian Government institutions and many of the foreign nations represented at Moscow.

Tribute to the dead was paid by Acting Premier Kameneff, Foreign Minister Tchitcherin and M. Zinovieff, chairman of the Executive committee of the Third International. The speakers in brief detail pledged Russia to carry on the struggle for the proletariat. There was no hint of vengeance, either in their speeches or in the peaceful good nature of the typical Moscow summer crowd of soldiers and civilians.

More than 100,000 persons escorted the body from the railroad station to the square. The oak casket rested upon a brilliant white catafalque drawn by black horses in red harness and followed by three carts heaped with flowers about which marched footmen clad in white and wearing red armlets.

"Herewith we take oath to carry on the same struggle for the interests of the proletariat that Vorovsky carried on during his life," asserted M. Tchitcherin. M. Kameneff said that the actual assassin was unimportant, but that the responsibility was on those who placed the weapons in his hands.

"We will use all our power," the Acting Premier continued, "to prevent the blood of Vorovsky from turning into the river of blood of the proletariat the imperialists are craving. We want peace, but we are ready to repulse anyone coming to deprive us of independence and liberty."

There were no anti-foreign demonstrations while the procession was in progress. The flags on the British Mission and other foreign agencies were flown at half mast during the afternoon.

About one-fourth of the women teachers in London elementary schools are married.

THE ODDS?

4 to 1

AGAINST YOU

Pyorrhea imperils the teeth and health of four persons out of every five past forty and thousands younger. Nature warns you of its coming with bleeding gums. Take no chances: Act!

Brush your teeth with

Forhan's

FOR THE GUMS

More than a tooth paste —it checks Pyorrhea

35c and 60c in tubes

STOCKS AND BONDS

At the present time there is a great boom in the mining industry. I have had many years experience in practical mining, both in Cobalt and Porcupine, and have a wide connection there. I am therefore in a position to get early and reliable information in both camps. I have made a profit for every one of my clients up to date, and shall be pleased to advise any one interested. There will be a strong market this summer and now is the time to get in.

Accounts carried on reasonable margins

C. H. REID

Room 111 Barrie Bldg.

BUT WHERE'S HIS SEA HOSS?

Though the wife and daughter of Tom Mix, movie actor, are suitably attired for cruising on their new $40,000 yacht, Tom apparently thinks he can navigate just as well in the wild west garb that gained him fame.

BULGARIA PLANS COMMUNIST LIFE

Astounding Law Will Permit Commune Idea to Make Start.

MONTREAL, May 21.— Following is translated text of a recent law passed by the peasant Parliament of Bulgaria which deserves the attention of the entire world.

Examination of the text shows the deliberate extent to which the Bulgarian Government has gone to give every Communist in Bulgaria a chance to adopt a Communist government all his own with other Communistic comrades.

The law is named a "bill dealing with Communistic movement in Bulgaria," and reads:

Article I—In every Bulgarian village where there are ten or more electors who are Communists there shall be established a commune whereby all the movable and immovable properties belonging to those who profess Communism or belong to the Communist party shall be confiscated for their common use.

Article II—The confiscation of livestock, houses, lands, furniture and implements shall be carried out by local village committees known as land distribution commissions, according to a previous Bulgarian law of land reforms from 1921.

Article III — Those Communes will be governed by local Soviet authorities consisting of one representative of the municipality of the village one representative of the government and those elected by the Communists whereby there shall be no distinction between men, women and children.

Confiscation Scheme

Article IV—The properties etc., to be confiscated, are confined only to those belonging to the Communists and the Communes shall consist only of the families whose properties have been confiscated and those professing Communism. In the event of any sons, brothers or other members of a family belonging to the Communist party, all properties, etc., considered by law to the inheritable for said persons, then such properties will be given to the Commune.

Article V—All the members of the Communes shall live on equal terms and conditions as arranged by the Soviet authority. They shall work during certain fixed hours, in groups and under the combination, and shall get their feeding and clothing and all necessities only by coupons from the stores of the Commune.

Whoever shall abuse the use of the material properties of the Commune and should live or conduct himself otherwise than laid down by the Commune authority for the other members of the Commune shall be shot publicly.

Article VI—The present law will be enacted and applied according to the rules of a by-law with full details in which the principal methods would be those laid down at present in practice in Russia and shall be carried out exactly.

The application of this law shall commence six months after the present bill is passed through the Parliament and enacted as a law. Mean time there must be prepared full lists of the Communists and their properties in every village.

SEEDING NEARLY FINISHED IN WEST

Favorable Weather Last Week Gave Great Impetus to Spring Work.

WINNIPEG, May 22.—(Canadian Press).—Favorable weather was experienced throughout the three prairie provinces during the past week according to the weekly crop report issued today by the agricultural department, Canadian Pacific Railway. With excellent soil and moisture conditions seeding has made rapid progress and there are no reports of extensive soil drifting The departments are watching the grasshopper situation closely and are prepared for any possible menace.

Manitoba has experienced cool weather with considerable frost at nights. On lighter soils wheat seeding is practically completed, the average for the province being from seventy-five to eighty-five with oats and barley thirty to forty per cent. Seed beds are excellent and well stored with moisture. The cool weather is benificial to the extent of creating sturdy roots to grain. There is a shortage of labor throughout the province but the situation is easing as seeding nears completion.

In province of Saskatchewan, wheat seeding is well advanced. With the exception of a couple of days at the beginning of the week the weather has been favorable for seeding operations. Wheat is sown eighty to ninety per cent, while there are fifty to sixty per cent. coarse grains in. Early sown wheat is now above the ground. Little wheat seeding will remain to be done at the end of the present week if weather conditions continue.

What seeding in Alberta is ninety to ninety-five per cent. completed, other grain ranging from seventy to seventy-five per cent. Operations have been retarded to some extent by night frosts in northern sections of the province.

On the Edmonton, Dunvegan and British Columbia Railway wheat seeding is practically completed, the balance will be accomplished within the next two or three days. The present prospects are good, the report stated, but rain is needed in all districts.

Growing conditions are ideal in British Columbia, there being plenty of moisture and a fair amount of sun shine. Fruit is setting on cherry and plum trees and pears and apples are in full bloom. Indications are that the strawberry crop will come in two or three weeks earlier than last year.

IN SMOKING MEAT.

You will have much better results than by the old smokehouse method if you use Parke's Smoke Essence. Just apply it with a brush. Keeps meat tender and free from insects. 35c and 75c bottles at Bond's Drug Store, corner George and Hunter streets.

No manufactureres of tobacco are located in British of French West Africa, and the entire consumption consists of unmanufactured leaf.

After August 1, 1923, all canned condensed skimmed milk in England must be labeled "unfit for babies."

GOOD BUTTER

You want it, and can be sure of always getting it if you ask for Trent Brand Creamery Butter, and insist on getting it when you order from your dealer. If he does not handle it, drop us a card giving his name and we will send list of stores near you who do handle it.

TRENT VALLEY CREAMERIES

"HOME OF GOOD BUTTER"

Keene, Phone 40r4 Campbellford, Phone 242

GREECE READY TO FIGHT WITH TURKEY AGAIN

Efforts of the Lausanne Conference to Settle Difficulties Are Far From Successful.

NO INDEMNITY.

LAUSANNE, May 22.— (Canadian Press.)—If Turkey insists on war to settle the question of the indemnity she claims is due from Greece ,then Greece will accept the gage of battle. M. Alexandris, the Greek Foreign Minister told the foreign correspondents last night.

The Greek delegates, he added, will be withdrawn from the Near Eastern Conference this week if Turkey perists in her reparations demands.

The Turks have given no indication of an intention to recede from their reparations demands, and M. Alexandris' declaration that Greece was resolved not to pay one cent of indemnity, brought increasing pessimism in Conference circles yesterday.

The Greek Foreign Minister denied that he had come to Lausanne in a bellicose mood, but said the Greek army had been reorganized since the overthrow of Constantine and was now well equipped and armed and able to take care of itself.

"I think," said he, "if the worst comes to the worst, the Greek army will be able to defend its honor."

M. Alexandris announced that he would like people to realize Greece's position, especially that, although Greece had numerous provocations which would reasonably justify her in re-opening the war with Turkey, she had ignored them all because she was sincerely desirous of peace.

The seizure by the Turks of the impoverished refugee funds in the banks of Constantinople, continued the Minister, and the abominable treatment of Greek prisoners of war recently arrived from Asia Minor constituted such provocations.

The Greeks and Turks had signed a separate convention at Lausanne in January for the compulsory exchange of populations, with the distinct provisions that it should be inoperative before May 1, yet the Turks have sent an additional 70,000 refugees since the signature of the convention, in gross violation of its terms.

The Allies, as well as Greece, had protested, but Turkey sent still another boat-load of 3,000. The latest provocation, according to M. Alexandris, was the despatch of Turkish troops into Eastern Thrace, violating the Mudania Armistice.

"I have just received a telegram from Athens," he added, "that on Saturday, 7,000 additional troops crossed the Straits as reinforcemenis to the Turkish army already mobilized in Thrace."

With reference to possible war, M. Alexandris said: "Turkey seems to feel that Greece was beaten in the war and therefore owes an indemnity. But this is a grave error, as Greece was merely beaten in battle in Asia Minor and hostilities were suspended by an armistice which Greece is trying to transform into peace. But if the Turks propose to resume the war to obtain an indemnity, then Greece accepts the challenge.

"My Government has determined to retire from the conference next Wednesday or Thursday, when the indemnity question comes up in a plenary session, if Turkey insists upon an unjust position or any effort is made to force Greece to accept this position."

M. Alexandris repeated the Greek contention that Turkey and Greece should mutually renounce reparations as the only possible solution.

The second month of the second conference will open to-day in a troubled atmosphere with none of the great issues settled.

Mission to Prisoners Was a Big Success.

KINGSTON, May 22, (Canadian Press).—The Protestant and Roman Catholic Missions at Portsmouth Penitentiary last week conducted respectively of Rev. Can. FitzGerald Kingston and Rev. Father Burke, Toronto, were successful beyond expectation.

In the case of the Protestant Mission. Arch. Deacon Dobbs, Chaplain asked the men who had been impressed to a special meeting on Saturday afternoon and over 300 were present One of the inmates, a graduate of Oxford University presented Canon FitzGerald with a testimonial from the prison choir. The Roman Catholic Mission was also very successful and strong men, who had been stranger to the church for years, broke down and on Sunday approached the sacraments.

STEAMER ASHORE.

ST. JOHN'S, Nfld., May 22. — (Canadian Press.)—Word has been received by Deputy Minister of Custom Le Messurier, that a steamer named the Glenmurrie went ashore at Spot Point, near the Highlands, Bay St. George, Saturday evening and that efforts to refloat her at high tide had proved unsuccessful. It is understood the vessel was bound to Montreal from Sydney with a cargo of coal and is supposed to have been driven out of her course by the ice.

Fear Attempt on Life of Ismet Pasha

LAUSANNE, May 22.—(Canadian Press.)—In consequence of reports of plots against the life of Ismet Pasha, chief of the Turkish delegation to the Near East peace conference, the Swiss police have requested Ismet to aid them in protecting him by discontinuing his custom of eating in the public dining room of the hotel where he is residing.

Therefore Ismet, all unwilling, is practically a prisoner in his room. When he goes to the sessions of the conference, is strongly guarded.

The hotel lodging the Turkish, French and Japanese delegates is surrounded by an additional force of detectives ,as Switzerland wants no repetition of the Vorovsky tragedy.

Novel Plan to Make Repairs to Steamer.

KINGSTON, Ont., May 22.—(Canadian Press.)— In an accident in the Welland Canal the Steamer "Glenellah" broke her shaft and lost her propeller wheel. She was brought into Port here yesterday, towed by the Maple Hill and is now unloading her cargo of grain. To repair this damage a novel and interesting plan is to be tried. The forward hold is to be filled with water depressing the bow to such an extent that the stern will be raised clear of the water and put in position to enable the insertion of a new shaft and propeller without the necessity of going into drydock. The new shaft is being shipped from Montreal and the propeller from Toronto.

JAPS HELP CHINESE

TOKIO, May 21. Associated Press. --The lower house of the Diet has adopted the Cabinets plan known as the "Chinese cultural Relief Bill" for the disposal of the returns from the Boxer indemnity and the sale to China of the Shangtung Railway.

The amount available for the current fiscal year is 1,498,530 yen and it will be expended in promoting Chinese culture; to help Chinese students; to support an exchange lecture system; to aid schools and hospitals, and to relieve Chinese sufferers from epidemics.

VACANCY IN THE PREMIERSHIP IS NOT YET FILLED

Baldwin and Curzon Are Recognized as the Two Most Logical Men to Succeed Bonar Law.

NO GREAT HURRY.

LONDON, May 22.— (Canadian Press.) — No move has yet been made in the direction of filling the vacant premiership, and the name of Mr. Bonar Law's successor is still a matter of speculation. As Parliament is not sitting there is no immediate hurry to fill the vacancy, and the King is in communication through intermediarys with those statesmen he desires to consult before he returns to London for personal consultations.

The task facing His Majesty is no easy one, for there is no outstanding figure to whom all could point as the inevitable nominee, while the Conservative Party itself is completely divided on the subject.

If Marquis Curzon seems to be indicated as the most appropritae nommee, Stanley Baldwin, Chancellor of the Exchequer, also has a very strong following among his party. These two are still chiefly talked of as the most likely successor to Mr. Bonar Law, but it may possibly turn out that their rival claims are so well balanced that the solution may ultimately be found in some third compromise candidate. Mr. Baldwin is reported willing to serve under Lord Curzon, but despite Curzons' strong claims there persists a deep feeling against the new Prime Minister being a member of the House of Lords.

There were some hints yesterday that Lord Curzon, whose health lately has not been the best, may make that reason for declining the honor which it is widely expected the King will propose to him, and that he will then advise the King to appoint Mr. Baldwin.

Because of the political emptiness London is in at the present moment and the extreme suddenness and unexpected nature of the crisis, some quite unforseen solution may belie all predictions. The Conservative Party is expected to hold a meeting on either Wednesday or Thursday at the Carlton Club to elect a new party leader to replace Mr. Bonar Law. Much secrecy is still being maintained concerning Mr. Bonar Law, who yesterday underwent what is understood to have been a minor operation of the throat to relieve extreme pain which he has recently experienced in the throat muscles. He sees nobody but a few intimates.

Should Lord Curzon be appointed Prime Minister, it is understood he would also retain the Foreign Secretaryship so that practically no change in the constitution of the Cabinet would be needed. If, on the other hand ,Mr. Baldwin is appointed, he would hardly retain the Chancellorship of the Exchequer, for although there are several precedents for the Premier also holding the Exchequer portfolio, the demands upon the time and energies ofthe Prime Minster in present times would almost certainly preclude his holding a double office. Thus, the appointment of Mr. Baldwin would probably necessitate a general ministerial shuffle.

M'DONALD NOMINATED BY THE FARMER PARTY FOR EAST PETERBORO

M. E. Smithson, Otonabee, Only Other Name to Go Before the Convention Held in Norwood.

PRESENT INCUMBENT.

RENOMINATED.

E. N. McDonald.

East Peterborough United Farmer delegates in convention at Norwood town hall yesterday afternoon again nominated as their candidate Ernest Nicholls McDonald, the former Legislative U.F.O. representative.

Two names appeared on the ballot, the second being M. E. Smithson, of Otonabee, who unsuccessfully offered his services for the third time. On declaration of the ballot Mr. Smithson made the usual motion for a unanimous nomination of Mr. McDonald, which was carried amid cheers.

The candidate is a farmer in Dummer township and is very popular with the United Farmers of that district. In the 1919 election he had a majority of 1019 over James Thompson. J. E. Galvin, president of the United Farmers' Political of East Peterborough, was chairman of the convention.

A bomb was exploded in an apparently tranquil gathering by ex-Warden W. E. Griffith before the names of the Nominees went to ballot. "The candidates should declare whether they are followers of Morrison or Drury," he declared. Amid mingled applause and cries of "No," and while the chairman washed his hands of the suggestion, the candidates stated their views. Mr. McDonald said he held to the views he had expressed on previous occasions, that there is very little difference in principle between Drury and Morrison. Mr. Smith said the Drury Government was not a farmers' government. It was a coalition government and no one expected that the Drury government could carry out the U.F.O. platform. "I do say this," Mr. Smithson qualified, "that the Prime Minister tried to carry it out, and did carry it out, as far as possible."

George A. Brethen, M.P., for East Peterborough, described Mr. Drury

(Continued on page 4.)

VICTORIA DAY FROCKS

DESIRABLE Merchandise for the Holiday Season. This is the first holiday of the summer and it offers a good opportunity to buy seasonable goods at extremely moderate prices

FROCKS OF QUALITY

Specially priced for quick selling. A large variety of styles, fabrics and colors to choose from. Sizes 16, 18 and 20 only. They are chic Misses' Dresses of Canton crepes, crepe de chines and flat crepe. Specially priced for quick selling.

$19.50

Gingham Dresses

You will wonder how we can sell these pretty Wash Dresses, fashioned from Anderson's Scotch gingham, at such a low price. Our four-store buying power enables us to give you outstanding values. The season's most popular models in women's and misses' sizes.

$3.98

GINGHAM DRESSES

FOR WOMEN AND MISSES

Exhibiting the work of prominent fashion artists, in colors and modes, suitable for all occasions, guaranteed Anderson's Scotch gingham. All sizes. $7.95

SPORT DRESSES

In lovely silk crepe, Tut crepe, alltyme crepe and French flannel combinations. This is an opportune time to make your purchases for Summer Sport Dresses. You will enthuse over their beauty, originality in manner of trimming and their extremely low price. $25.00

Approaching summer divides women's attention between

Capes of Silk and Twill

We present them in either fabric. They are exceptionally lovely and vary both in style and material, which include veldyne, Canton crepe, soft pile fabrics, Poiret twill and phantom overplaids.

Entirely new and consistently beautiful.

Displayed on our Second Floor.

Holiday Suits and Coats

The balance of our entire stock of Suits and Coats offered to you at holiday prices. Some very smart models in the lot. Your inspection invited.

BLOUSES - BLOUSES

We have still a number of Blouses in smartly tailored styles, over-blouse and tuck-in models, of habutai silk, crepe de chine, Canton crepe, georgette crepe and voile. Regular prices, $3.98 to $12.95. All on Sale at half-price.

Children's Wash Dresses, Lovely Youthful Little Dresses. Suitable for School or Play Holiday Prices $1.00, $1.48, $1.98 and $2.50.

The J. A. McNabb Co. Limited

EASTERN ONTARIO CHAIN OF LADIES' AND MISSES' READY-TO-WEAR STORES

PETERBOROUGH — BELLEVILLE — KINGSTON — BROCKVILLE

The Evening Examiner

PHONES—Editorial, 1601. Business Office, 1600. Private Branch Exchange to all Departments.

The Examiner is a member of the Audit Bureau of Circulation.

The Daily Examiner, published every lawful evening. The Peterborough Examiner, Limited. Office, 419 George Street.

The Weekly Examiner, published Thursday morning.

The Subscription Price of The Daily Examiner is $6.00 per year, delivered in city; out of town subscribers, by mail, $4.00 per year; that of The Weekly Examiner is $1.50.

U. S. REPRESENTATIVES.

Special U. S. Representatives—W. H. Stockwell, 629 People's Gas Building, Chicago, Ill.

New York—Chas. F. Miller, 225 Fifth Avenue.

Advertising Rates on application.

R. M. GLOVER, Managing Director.

TUESDAY, MAY 22, 1923.

CIVIC SUNDAY.

Down in Belleville on Sunday the ministers of the various churches observed a "Civic Sunday" by exchanging pulpits and preaching sermons along the line of local patriotism, better citizenship, neighborliness and more effective community co-operation.

Last year a similar experiment was made and the results have been beneficial enough to warrant making an annual affair of "Civic Sunday."

There is need for such an endeavour in many Canadian communities—not excluding Peterborough.

The newspapers have tried to meet the situation and to arouse their readers to the necessity of more interest in public affairs, civic government and community enterprises, and while sometimes they are inclined to feel that the seed has fallen on stony ground, yet perhaps there have been effects that are real, although they are not readily apparent.

The papers, however, would welcome the assistance of the preachers in this field of endeavour because they realize that there is an opportunity for real service.

The example inaugurated by the Belleville ministers seems worthy of adoption in other Ontario cities where interest in civic affairs cannot be termed in a healthy condition.

WHY LEAVE IT ALL TO OTTAWA.

Is it possible for any government at Ottawa to stop Canadian people going to United States? The trouble with any action taken by Ottawa is that it is apt to be general rather than specific, says the London Advertiser.

In the usual course of events, we leave it pretty much to Ottawa to attend to immigration.

Each province has its own problem, and it can be pursued farther and stated that each county has its problem.

More direct action that is timed to meet local conditions can be taken by smaller bodies than anything that Ottawa can do. Ontario has many farms, and it is in the interests of Ontario that they be populated. It is in the interest of Middlesex that this county receive individual care, and the same is true of Perth, Lambton, Oxford or any county in this district.

We doubt very much if Ottawa has a list of empty farms in this district; particulars of buildings and price; some reason why the place is not worked, and what sort of a man would likely be a success.

Instead of waiting for immigrants to be brought along, why not get our property listed and make a drive for those who may be able to purchase land?

We have enough machinery in our county and township councils to get this information in shape. It may be possible to do for ourselves what Ottawa could never do for us.

JUST A DEMONSTRATION.

Interest in the Budget debate at Ottawa cannot by any flight of the imagination be described as at fever heat, doubtless because the Progressive amendment is regarded as a mere gesture and it is realized that the Government does not stand in the least danger.

There is not the slightest chance of any Conservative support for the amendment.

Had it merely condemned the Government for its failure to stand by the platform of 1919, the Progressive motion would of course have enabled the official opposiiton to fall in line with it.

But the amendment went further in setting forth the principle of a lower tariff and as soon as that element was introduced any likelihood of Conservative support had vanished.

A vote of censure might have succeeded but when the Progressives ask the House to declare that the principle of protection as a basis for a fiscal policy in Ontario is unsound, they know, and everybody else knows that there will be no Conservative votes in favour of such a declaration.

The Progressives will be able to affirm their political creed without injuring the Government and that was all they had in mind when the amendment was introduced.

It is merely a demonstration and because the people of Canada everywhere, accept it as such, there is little real interest in the Budget debate or in the division that may be taken tomorrow.

A WARNING TO OTHERS.

A local High School student who was detected mutilating magazines in the Peterborough Public Library was yesterday morning in police court fined $5 and costs and ordered to pay $10 to the Library Board as restitution for the damage done.

To some thoughtless people the punishment may seem out of proportion to the offence.

But as a matter of fact, the fine was necessary as A warning to many other offenders who have failed to realize that in cutting pictures and articles from magazines and books they were wantonly trespassing upon property rights and spoiling the pleasure of other citizens.

This sort of thing has been going on for a long time in the local library and the damage has not been confined to magazines.

Valuable reference books have been mutilated, in some cases pages being taken out to an extent that made the volume almost useless.

Vandalism of this kind, whether due to lack of thought or done deliberately will have to be checked, and the fact that one culprit has had to part with $20 should have a very beneficial effect.

It is the intention to prosecute every person who is caught defacing any of the Library contents and the incident of yesterday may perhaps suggest to other people who have been guilty of such conduct that it would be much more profitable, even if a little more labourious, to copy any article they wish to keep, rather than to cut it from a magazine or a reference book.

TO-DAY'S GUEST.

Peterborough was glad to-day to have an opportunity of welcoming Sir Henry Thornton, the head of Canada's National Railways.

Glad in the first place because this city realizes that Sir Henry has one of the biggest jobs in Canada on his hands in endeavouring to place the Dominion's own railways on a paying basis, and in relieving the country of some of the burden of taxation, and because it wished a chance to assure him that like all other patriotic Canadians the people of Peterborough would support him in his great task.

And glad too, to be able to show the directing genius of the National Railways something of the manufacturing and business establishments of Peterborough and to give him an idea of the service that the freight and passenger traffic of this city makes necessary.

Sir Henry has since his arrival in Canada devoted much of his time to inspecting different sections of the lines under his control and in visits like that of today to important centres served by the National Railways.

It is through such visits that he is able to visualize the needs of the country and to shape a policy for the operation of the government lines that will eventually lead to them being made an asset, instead of a liability.

Sir Henry Thornton succeeded in making a very favourable impression upon Peterborough, an impression that it is hoped was reciprocal.

THE HERRIN MASSACRE.

In a brief on the Herrin massacre and the two trials which failed to convict anyone for the twenty murders, counsel for the Bituminous Operators' Special Committee charge before the United States Coal Commission "that the verdicts of acquittal for the individual defendants were in reality verdicts of guilty against the United Mine Workers of America."

"What took place in Herrin was the logical and inevitable result of establishment of this Mine Workers super-government in an American state. Such a result will inevitably follow its establishment iny any other state just as soon as aims and purposes of super-government run afoul of the laws of that state."

The brief is signed by four members of counsel: Col. Henry L .Stimson, Goldthwaite, H. Dorr, Albert W. Putnam and William C. Chanler. It is stated to be the result of exhaustive study on the ground, including attendance at the trials, and offers to prove its charges at open hearings.

"Events of last June in Herrin," declares the letter with brief, "are not one whit more abhorrent to American principles than the events which have taken place in Herrin and in Marion, the neighboring county-seat of Williamson County, since that date, culminating only a few days ago. The sovereign state of Illinois has been endeavoring to enforce the rules of American justice against the killers of last June. The super-government of the United Mine Workers has been opposing this attempt. Its representatives in open court, unrebuked, have claimed belligerent rights for those killers—the rights of soldiers waging honorable battle against wrong. And it has triumphed. Murder is no longer murder in southern Illinois. The Attorney-General, chief law maker of Illinois, publicly announced last month that American law could not be enforced in Williamson County. His announcement apparently has been accepted by the state of Illinois. The super-government has established its position and the former authorities have acquiesced."

"In the eyes of the United Mine Workers of America the real crime is not the murder of another human being but the loading of coal against the orders of the union. The exercise of such a constitutional right on the part of an operator gives the armed forces of the United Mine Workers of America the rights of belligerents in honorable warfare. In their estimation the United Mine Workers of America are above the law of the State of Illinois.

"By means of the check-off the United Mine Workers of America raised the enormous sum of nearly $900,000 for the defense of their indicted members.

"We urge the United States Coal Commission, which has fact-finding power, to examine to the smallest detail how this fund was expended by the United Mine Workers of America to the end that the American public may know in what manner and to what extent this expenditure contributed to the defeat of justice in Williamson County.

"The testimony at the trials showed that hundreds of persons, men, women and children, saw the march from the strip mine to the barbed wire fence; that hundreds of people stood on the sidewalks of Herrin, the modern city, and saw six prisoners marched through its streets on the way to their death at the Herrin Cemetery. And yet witness after witness went on the stand who testified that they did not recognize a single person among the captors. They dared not testify to anything else.

The sole objects of the attack by the United Mine Workers of America were:

(a) to aid its nationwide strike;

(b) to prevent an ounce of coal being mined or shipped by men not members of its organization, and

(c) to prevent the people of the United States from receiving one ounce of coal while the United Mine Workers of America chose to strike."

EDITORIAL NOTES AND COMMENT.

With Mr. Raney back in the fight the election campaign will take on new vigour.

Despite anti-betting regulations and other restrictions, it is evident, with 30,000 people in attendance at the Woodbine, that the sport of Kings has still many followers.

Children playing with matches continue to cause fires. Parents should see to it that this source of danger is kept away from the little ones.

The big issue in Ontario really is how the province can secure an efficient government from the parties that are offering themselves. The O.T.A. should not be regarded as the "be-all and end-all here."

Bonar Law failing to find the tranquility he prescribed as necessary for Great Britain will seek it in private life.

Despite the bad weather, only a small percentage of the fall wheat has been winter-killed. A bountiful harvest will cause the cold spring to be forgotten.

The Philadelphia North American declares that they call prices prohibitive because they never take a drop.

If Your Skin is 'Rashy' use Zam-Buk

Mr. R. H. Barker, Glencairn, Ont., writes:—"My skin broke into an itchy rash which spread so badly over my face that I was soon too disfigured to go about. Within a week Zam-Buk caused the eruptions to die away. It soothed and purified my skin so thoroughly that one could scarcely credit how bad it had been."

Pure herbal Zam-Buk is unequalled for Pimples, Blotches, Boils, Abscesses, Eczema, Ulcers, etc. 50c. box.

WISE AND OTHERWISE

For that matter, the state of matrimony can't endure half slave and half free.

* * * * *

And yet some of the condemnation of the ways of the naughty sounds a little wistful.

* * * * *

The Americans held up by Chinese bandits were unflurried. One usually is when made to feel at home.

* * * * *

You can estimate the size of the town by the degree of sass required to get action out of a policeman.

* * * * *

The disadvantage in committing suicide to spite somebody is that you never get to see how it works.

* * * * *

Diplomacy, expressed in simple terms, is just a proces of keeping the other fellow from getting it.

* * * * *

The boy who once wished his dad had a candy store now has a son

who wishes his dad had a filling station.

* * * * *

If one does all the talking, that's argument; if ten combine to put the thing over, that's propaganda.

* * * * *

The trouble seems to be that Mexico can't get along without American capital and can't get along with it.

* * * * *

A lot of politicians wouldn't object to the world court idea if they had the idea without having the court.

* * * * *

When the young doctor tells you that you called him justj in time, he may mean that he was desperately in need of the fee.

* * * * *

Some people are surprised that shark skin is thick enough for shoe leather, but they don't know much about loan sharks.

* * * * *

It may be that fruits feel pain, as that Frenchman says, but the

grapefruit is the only one that can hit back.

* * * * *

A writer says that all boys in nineties wished to be gunmen, and it appears that many of them achieved their ambition.

* * * * *

Correct this sentence: "She is a wonderful cook," said the housewife, "but she is rather impudent and I am going to let her go."

* * * * *

That man whose hip joints work backwards should be popular at a ball game where fans are forever told to sit down in front.

* * * * *

With $50,000 in a village he is a prominent citizen; in a fourth-class city he is a mere individual; in a metropolis he is traffic.

* * * * *

The French boast that they are making oases in the Sahara desert, but a lot of tight-lipped gentlemen are doing that over here without boasting.

* * * * *

Able to sing two different notes at once, a London window-cleaner has astonished experts with his marvelous voice.

BULLDOG SOLE LEATHER

TANNED ONLY BY BEARDMORE & CO. LIMITED Tanners Since 1854 TORONTO — MONTREAL

Demand it on your new shoes and for repairs

Toughest Leather Ever Tanned

M'DONALD IS NOMINATED

(Continued from page 3.)

as "the biggest man in Canada today," and scored the Conservative party for leaving liabilities for the Drury government to pay.

Delegates Enthusiastic.

About 450 supporters of the United Farmer movement attended the convention, and all were optimistic regarding the outcome. Judging by the tone of the conversations preceding and following the meeting, defeat is not thought of, the substantial majority of 1019 polled at the last election being referred to. All of the speakers prophesied victory in the East Peterborough riding, and a substantial majority for the Farmer government in the House

The spirit of the convention was summed up by a delegate, who was heard to say, "The good people shall assemble together and the wicked shall be cast into outer darkness."

In his post-nomination speech the candidate reviewed the work of the late government, and paid special attention to the question of taxes. In regard to educational grants, he stated that whereas in 1919 the village of Havelock had a grant of $200 it received in 1922 a grant of $1800. "If it had not been for the Farmers' Government, the village of Havelock would have paid $1600 more for school taxes," he said. Norwood received in 1919, $150, and today it receives about $1200. Lakefield in 1919 received $150, and today has a grant of about $1500.

The speaker advised his audience to examine their tax bills for 1919 and 1922 and compare the ways in which the proceeds are expended.

Farmers' Party Not Dead.

George A. Brethen said that he had heard a lot of talk about the Farmers' Party dying, but in looking over the hall he thought it a very lively corpse. Commending the audience on the enthusiasm displayed in the convention, he referred to the candidate as the next member for that constituency.

During the past few months many people have been trying to make themselves believe that this movement that has been sweeping the country is going to die, that it is only temporary, he said. They have not given the matter much consideration. The United Farmer movement did not come to life because the farmers looked on politics as an end. There was a wrong done to the rural people that had to be righted, and the old parties had not the men; therefore the Farmers had to enter politics to right the wrong. "When you find people who are actuated by a desire to right the wrong, and have the ability to get together and study the means to right it, you have to reckon with a force that is worth while," declared the speaker. "That is a force that had had influence, and will have influence, not only in this country but in other countries all over the face of the earth. We are not camouflage Grits or Tories. Some people say if you scratch a Progressive deeply enough you will get a Grit, but after all the scratching is over there is a goodly proportion of men left who are true hearted who are out to make Canada better, and place the people of Canada in a better position. They are out to work for the prosperity of Canada, not only in a few castles, but prosperity in every home."

"I have known Hon. E. C. Drury since 1909 when he stood on this platform. Drury is the biggest man in Canada to-day."

Referring to the criticism of the Drury administration by political opponents and through the press, Mr. Brethen stated that taking out the expenditure on education, hospitals and charities, the administration has cost the province thousands of dollars less than under the former administration in 1919.

Continuing, the speaker pointed out that when the Drury Government came into power it was committed to expenditures of $100,000,000 in connection with Hydro development that had to be carried on.

The Drury government depended only on its merit. The people who object now had the opportunity to block the passage of these things when the questions were before the House, but they dare not do it.

Eleven thousand children have been helped through the mothers' Allowance Act. The opponents of the Drury Government dare not condemn the Drury administration for that. The Drury government has spent more money than in the past, but the people have benefited, the speaker declared.

Drury got $1,000,000 from the Shevelin-Clarke Company, which would not have been forthcoming had the Drury government not come into power. That is part of the money that goes to raise little children.

Drury Commissions.

"They blame the Drury Government for rule by commission," continued Mr. Brethen, "but the Drury commissions did something." The Shevelin Clarke timber commission cost $300,000, but it brought in $1,500,000.

It was stated by an authority in Toronto that Drury's Commission saved $400,000,000 in Hydro-Radials, and the speaker said he believed that to be true, condemning the policy that would bring electric railroads into competition with railroads that cannot now get enough freight to pay their expenses.

Referring to the enforcement of the Ontario Temperance Act, the speaker said "Everybody knows where Mr. Drury stands on the O. T.A. question and the enforcement of it. Some people say that the Act is not enforced equally between the rich and the poor, but "when Peterborough fell down on its job, and Drury came down on it, who were caught? Was it the poor men? When it comes to the administration of the O. T. A., Drury and Raney play no favorites."

Because of this Mr. Raney has made a lot of enemies and the threatening letters which he has received have practically made Mrs. Raney a nervous wreck. It is not because Mr. Raney is afraid that he is not anxious for re-election but because he considers Mrs. Raney's health.

In closing, the speaker urged the members of the Association to be true to the candidate not only during the campaign, but after he has taken his seat in the House.

Ferguson's Language.

Samuel S. Staples, ex-M.P.P. for East Durham, in his opening words conducted a scathing attack on the offensive language used by the Hon. George H. Ferguson in referring to the United Farmers of Ontario.

There is reason for the vigorous offensive being conducted by the Conservative party, he said. The old political parties consider this the vital moment in the life of the U.F. O., and think that if they quash the young party now they will have it down for all time. Ferguson, the speaker said, referred to the Farmers as "political freaks, projected into politics by accident."

"It ill becomes men in public positions to use language such as that," Mr. Staples said.

Comparing the per capita debt of the provinces, the speaker showed that despite the alleged extravagance of the Farmer government, Ontario is second only to Quebec in the smallness of its debt.

The per capita debt of Ontario is $22; Quebec, $21.30; while British Columbia has a per capita debt of $71.50.

Referring to the criticism levelled at the road construction programme of the Drury government, the speaker said "we spend the money where all the people are getting the good of it." The 1800 miles of roadway commenced by this administration is practically completed at the present time."

The Chippewa development was under way when the U.F.O. Government went into power, and it continued the work. If the province wishes to sell that plant now the United States will buy it.

If the government had not been stopped by the blockade it would have set aside a sum annually which would have paid off the provincial debt in forty years, Mr. Staples said.

In closing the speaker called on the gathering to see that the affairs of the province went into good hands in the coming election.

Suffered From Pimples and Blotches For Fifteen Years

When the blood becomes impure it is only natural that pimples, blotches boils or some other blood trouble will manifest itself by breaking out of the system.

There is only one way to get rid of these obnoxious skin troubles and that is by giving the impure blood a thorough cleansing by the use of a good blood purifier, such as

Burdock Blood Bitters

This remarkable remedy has been on the market for over forty years; is the best obtainable, and will do all we claim for it as a blood cleanser.

Mr. Albert R. De Witte, Lake Valley, Sask., writes: "I have suffered very much from pimples and unsightly blotches for the past fifteen years, and was so bad that I hated to go out anywhere. I tried many different medicines, but none seemed to help. A friend told me to use Burdock Blood Bitters. I have used three and a half bottles, and now I have a clear, rosy complexion."

B.B.B. is manufactured only by The T. Milburn Co., Limited, Toronto, Ont.

Sanity of Rogers May Be Questioned.

MONTREAL, May 22.—(Canadian Press).— Should Leo Rogers, murderer of Constable Lefebvre and now at large terrroizing the countryside around North Bay be apprehended and brought to justice, the question of his sanity will probably be fought out definitely, according to a statement issued by the Canadian Prisoners' Welfare Association here last night. That body are in possession of correspondence showing that a medical report signed by Dr. C. K. Clarke has pronounced Rogers a "hopeless lunatic." At his trial, however, in June 1921 when he was convicted of doing grievous bodily harm to Inspector Duncan of the Dominion Police, the weight of expert evidence was that while he had a defective brain, he realized the seriousness of his act.

Virgin forests of the Philippine Islands cover approximately 40,000 square miles, or about one-third of the total area of the Archipelago.

Fashion experts say a man should have three straw lids. Most men have, every three years.

Examine the Seams

After cleansing any garment or material with SURPRISE examine the Seams. You will find that SURPRISE has done its work thoroughly; and the article is truly clean.

MEN DISCHARGED FOR INCOMPETENCY

Paper Company Denies Charge That Only Union Leaders Were Discharged

OTTAWA, May 22.— (Canadian Press.)—Hon. James Murdock, Minister of Labor, last night received a telegram from the Powell River Company of British Columbia denying that it had discharged all officials of the Papermakers' Union. The Powell River Company's works are situtaed about 100 miles north of Vancouver and a report that the company had notified members of the local union that they must surrender their union charter or be discharged gave rise to debate in the House of Commons on Friday.

The telegram from the company reads as follows:

Vancouver, B.C., May 21, 1923.

Hon .James Murdock,
Minister of Labour,
Ottawa, Ont.

Your wire received. Your informant is incorrect in stating that we have discharged all officials of papermakers' union. We discharged five men for incompetence and disloyalty. So far as we know only one of these was a union official. Have filled vacancies caused thereby and as a result our production is increased ten per cent and quality greatly improved. Our mill manager personally notified meeting of papermakers last evening that so far as we are concerned no men will be discharged if diligent, capable and loyal.

Powell River Company, Limited.

WEDDING BELLS

STACKHOUSE—JOICE.

COBOURG, May 22.—A marriage of interest to many in the district took place at Newmarket on May 15, when Miss Mabel Martha, second daughter of Mr. and Mrs. Joseph Joice, was married to Dr. Walter Roy Stackhouse, son of the late William Stackhouse and Mrs. Stackhouse, Blythe, Ont. Rev. E. C. Hall, a family friend, conducted the ceremony. The bride wore a becoming travelling suit of grey with hat to match. Dr. and Mrs. Stackhouse left after the ceremony for a motor trip to New York and Atlantic City before going to Ridgeway to take up residence.

Both the bride and groom were overseas, Mrs. Stackhouse serving during the early years of the war in hospitals in France. Since returning to Canada she has been on the nursing staff of the Christie Street Hospital, Toronto, and for the past two years with the roof patients. Dr. Stackhouse served in England and France with the Canadian Army Medical Corps, and with the Army of Occupation in Germany

The marriage was very quie owing to recent bereavement in th bride's family. Among the man pretty gifts received by the bride was a handsome necklace, the gift of the groom, a silver service from the nursing staff of the Christie Street Hospital, Toronto, and a silver tray from the roof patients. Dr. and Mrs. Stackhouse have sincere good wishes from a very large circle of friends.

Grand Old Gentleman of Seventy Testifies

That Dodd's Kidney Pills Have Relieved Him of Rheumatism.

Mr. Michael Provost wants Everyone to know what Dodd's Kidney Pills did for him.

Poulamon, N.S., May 21. — (Special)—Mr. M. Provost, well known and highly respected resident of this place is another of that great army who have benefited by using Dodd's Kidney Pills. This is what Mr. Provost says: "I am 70 years old and want people to know I have used Dodd's Kidney Pills, and have greatly benefited by them. I find that I have been relieved of my rheumatism, also other slight ailments."

Dodd's Kidney Pills act directly on the Kidneys, strengthening them so that they do their full work of straining all the impurities out of the blood. Uric acid crystallizing in the muscles causes the pains known as rheumatism. With no Uric Acid in the blood there can be no rheumatism.

Ask your neighbors if Dodd's Kidney Pills do not make sound Kidneys.

PRAISES DESERT RIDERS.

LONDON, May 22.—(Associated Press)—The Touregs of the Sahara, writes Lady Dorothy Mills to the Daily Chronicle, are handsome men and devoted to their women. "Aristocrats of the Sand," Lady Dorothy calls them. "The men live by bloodshed and pillage and are the handsomest creatures alive, slim, amber-skinned and muscular. They hide their aquiline features behind a black or dark blue veil that leaves nothing visible but their bright black eyes.

"Their women are very good looking, though among the richer classes beauty is measured by weight, and young girls are subject to a fattening process something like that of the Christmas turkey. Often by the time they reach maturity they can only move by the aid of two or more slaves."

DROWNED BY A HORSE.

REGINA, Sask., May 22.—(Canadian Press.)—August Lautamus, farmer of New Finland, Sask., was drowned Saturday. En route home, Lautamus fell forward over the dashboard and catching his foot in the cross bar was dragged through a slough by his runaway horses.

SMOKE OLD CHUM TOBACCO

MAGIC
BAKING POWDER

Guaranteed to be the purest and best baking powder possible to produce. Because of the purity and high quality of the ingredients of Magic Baking Powder its leavening qualities are perfect and it is therefore economical.

E.W.GILLETT COMPANY LIMITED
WINNIPEG TORONTO, CANADA. MONTREAL

COBOURG AND DISTRICT

COBOURG, May 22.—The almost incessant rain up to yesterday of the week just closing, has left farmers whose land is low in poor shape for completing their spring seeding. One man, with one hundred acres to work, has only thirty-five acres sown as yet. There has not been sufficient frost, in this district to do much damage, although the mercury dipped pretty low for one or two nights. There are quite a few people who have made up their minds that 1923 is to be a summerless year, perhaps it is the "23" that is the hoodo and gives rise to the speculation. However, citizens are reminded of the man who prophesied an "open winter" 'last fall, but the furnace door was about the only thing open about it, and that opened too often for the good of the housekeper's pocket-book.

No Election Excitement.

With the 25th day of June only about five weeks away, there is little to indicate in West Northumberland that the date forecasts anything of very much movement. Both the Liberal and Conservative parties are no doubt quietly working, but so far there has been no getting out on the lastings inconspicious campaigning. All this goes to show that there has been a big change since those early elections in this country, when the elector was wont to walk boldly up to the returning officer and say, "I vote for Mr. So-and-so." Now a husband and his spouse may go to the polls and one kill the other's vote and neither be the wiser.

Social and Personal.

Miss Hess has arrived from Philadelphia to join her father, Mr. Frank Hess at their summer home here.

Mrs. E. C. McNicholl came up to Cobourg on Saturday from Montreal, and will spend the summer here. She was accompanied by her daughter-in-law, Mrs. Eugene McNicholl, who spent a few days at her former home.

Mrs. Sheffield returned at the week-end from Toronto, where she spent a few days.

Mrs. Richard Jones has returned to her home "Avalen" here, for the summer, from Sarnia, where she spent the witner months with her daughter, Miss L. L. Jones, B.A., of the Sarnia C.C.I. staff. Mrs. Jones was accompanied by her niece, Mrs. I. C. Vollmar of Detroit.

Cutting Up the Boulevards.

Considerable damage is being done to boulevards by bicylists thoughtlessly running up upon them and thereby leaving a deep cut in the soft earth. This is regrettable as the streets committee and property holders are going to considerable work and expense to put the streets in good condition. Everyone should have sufficient pride in their town to do all possible to help along such a good work. "Cutting corners" also forms a carelessness that is general everywhere.

Heavy B.O.T.A. Fines.

John Timoski and Nick Komash came up in the Police Court at Port Hope a few days ago before Magistrate Campbell on B.O.T.A. charges. The former upon whose premises in Hope township, a still was discovered by Constable Boyd, pleaded guilty to the charge of manufacturing liquor without a license. He, with Romash, was also charged with selling and both pleaded not guilty.

Oven, the chief crown witness told of visiting the premises on April and purchasing some liquor which was put up in a maple syrup can. He was uncertain as to how much ht paid for it.

Magistrate Campbell found both men guilty on the charge of selling. Timoski was fined $20 for operating a still and $200 for selling liquor, making a total costs of about $500.

Romash was fined $200 and costs of $30.00. The fines were fixed by both men. Mr. A. R. Willmott defended.

Returning Officers.

The returning officers appointed for Northumberland county in the coming Provincial election are Thomas Hoskin for West Northumberland and George H. Huff of Brighton for East Northumberland.

Womens Institute Entertained

Recently a basket social which proved to be a very enjoyable affair, was hel dat Coldsprings under auspices of the Women's Institute. Mr. H. Lander was called to the chair and proved himself to be a capable official. A good programme was contributed. When the time came for selling the baskets Mr. John A. Noble proved to be the right man in the right place, and auctioned them off in fine style. They sold well and a pleasant social hour was spent.

The Coldsprings Congregational church is enjoying the pastoral services of Rev. James T. Daley, D.D., who has preached there the past two Sundays.

DRAGGED TO DEATH.

ANEROID, Sask., May 22.—(Canadian Press.)— Raymond Kambers, 17, son of a farmer living two miles east of here, was killed Sunday afternoon while roping a horse on the Mayo Ranch. After lassooing the horse, it became frightened and bolted. The boy became entangled in the loose end of the rope and was dragged a considerable distance.

"That is the best part of beauty which a picture cannot express." The camera reproduces features but not coloring. So the picture cannot express woman's chief charm—her radiant complexion. Beauty begins and ends with the skin. With a beautiful skin, you are beautiful. It is your big asset. Preserve it with

Peerless Erasmic Soap
The Dainty
For Peerless Beauty

Always wash face, neck and arms with it—always use PEERLESS ERASMIC SOAP for body bathing.

The fragrant, healing herbs—the satiny blend of oils—the fascinating, lasting fragrance—all combine to make PEERLESS ERASMIC SOAP the emblem of delicacy and refinement, and the soap for fresh, radiant complexions.

Don't hide blemishes under artificial coloring. Get rid of the blemishes and have your own complexion beautiful by always washing and bathing with PEERLESS ERASMIC SOAP.

25c a cake. Drug Stores, which have the reputation of carrying the best of everything, are sure to have Erasmic Shaving Stick, Solidified Brilliantine, Bath Crystals (Perfumed), Shampoo-Powder, Concentrated Perfumes and Poudre de Riz.

Made by "ERASMIC" Perfumers LONDON and PARIS
Canadian Agents and Importers, ANGLO-AMERICAN AGENCIES Limited 42-43 St. Francois Xavier St., Montreal, Que.

A CANDIDATE.

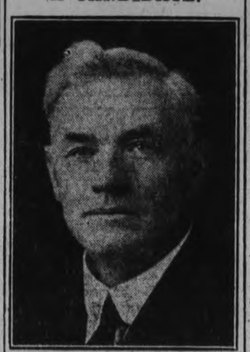

MAJOR J. F. B. BELFORD,
Of Codrington, Ontario, Conservative Candidate For East Northumberland.

SHOWER OF GIFTS FOR KEENE COUPLE.

Mr. and Mrs. Stanley Wood Taken By Surprise —News Paragraphs.

KEENE, May 22.—A pleasant surprise was given to Mr. and Mrs. Stanley Wood on Friday, when the members of Keene L.O.B.A. and several other friends motored to their home with well-filled baskets, and tendered them a shower. Mr. and Mrs. Wood were taken completely by surprise. A most enjoyable evening was spent in parlor dancing and various games.

Mrs. Adams of West Huntington has returned home after a pleasant visit with her daughter, Mrs. Hugh McFee.

Mr. W. R. Wedlock was in Peterboro Saturday on business.

Mr. and Mrs. B. Kindred, Mrs. T. P. Houson and Mrs. R. N. Johnston motored to Peterboro on Friday.

Dr. Walsh has purchased a new coupe.

Mr. Thomas Wedlock of Peterboro spent the week end with Keene friends.

Mr. Stanley Kennedy was in Toronto over the week-end.

Mrs. J. Thornton, Mrs. M. Weir, Mrs. Carter, Mrs. R. Short went shopping in Peterboro on Saturday.

Mr. Irwin Wedlock was in Oshawa Thursday on business.

Rev. A. McLauchlin, Mrs. McLauchlin, Mrs. (Dr.) Harrisson, Mrs. M. Maher and Miss Kate Shearer were in Peterboro on Friday evening to hear the elocutionist, Miss Francis Nickawa.

Rev. A. McLauchlin and Harry McLachlan were in Peterboro on Thursday evening to attend a meeting of R.B.P.

The condition of Mrs. J. H. Fife, who has been seriously ill, is very much improved.

Miss Elizabeth Stewart has returned from Peterboro where she spent the past week visiting friends.

Extensive preparation is being made for Keene annual field day on May 24.

Mr. and Mrs. James Richardson and Mrs. Melling spent Saturday in Peterboro.

Messrs. Joseph Taylor and A. E. Fletcher were in Trenton, Thursday, on business.

William Fletcher has purchased a new coupe.

J. J. Dickson, who has been on a week's trout fishing trip, returned home on Friday.

Mr. B. Kindred has purchased a new six-passenger sedan.

Miss Garside of Peterboro, who was the guest of Miss Belle MacFarlane, installed her radio set at Central, and delighted a number of friends with concerts from New York, Chicago and other points.

Dr. Harold Kindred of Tweed is a guest of Mr. and Mrs. B. Kindred.

Dr. Harrisson is attending the medical health officers' convention of Ontario at Toronto this week.

Labor and U.F.O. Will Unite in Port Arthur.

PORT ARTHUR, May 22.—(Canadian Press.)—The Independent Labor Party and the U.F.O. in Port Arthur will unite to oppose Dr. Herman Bryan, nominee of the combined Liberal and Conservative Associations. According to a resolution passed by members of both parties at a joint session. A general meeting of Labor and Farmers will be held on Tuesday, May 29, for the purpose of selecting a candidate to contest the riding.

AT LAKEFIELD AND DISTRICT

Annual Church Parade of Oddfellows—Citizens Are Beautifying the Village—Personals.

LAKEFIELD, May 22.—The local I.O.O.F. No. 358 held their annual church parade to the Methodist church on Sunday evening, when Rev. C. S. Reddick preached an appropriate sermon.

A Mother's Day service was held in the Presbyterian church on Sunday morning by Rev. P. L. Jull, who preached an appropriate sermon.

A dance is being held in the Memorial Hall on Wednesday evening of this week.

Beautifying Village.

In the spring a young man's fancy may turn to love, but the householder turns to the beautifying of his home Several residences have received a new coat of paint, and with freshly mown lawns and flower beds abloom with tulips and other early flowers, the effect is pleasing to the eye of the beholder and creates a good impression on strangers passing through the village.

Personal Paragraphs.

Mrs. Cameron of Toronto has moved to the village and taken up residence in Mr. G. W .H. Pattrick's house on the corner of Katherine and Maria streets.

James Raddon of Young's Point, was in the village on Saturday.

Fred Moore spent last week in Toronto on business.

Mrs. Fred Brown and Miss Miriam returned on Thursday from a visit to friends in Madoc.

Mr. and Mrs. E. Watley of Peterboro were in the village on Friday.

Miss Elsie Ogilive of Toronto spent the week-end with her father and sister in the village.

Mrs. W. M. Graham, Mrs. T. B Marling and Chas. James attended the meeting of the Deanery of Victoria on Tuesday last.

Mrs. G. E. Donaldson and son of Lindsay are guests of Mr. and Mrs. F. J. Burgess.

Miss Elmeta Hull of Belleville General Hospital is spending her vacation with her mother, Mrs. John Hull.

Mr. and Mrs. G. W. H. Pattrick and family removed to Bowmanville last week, where they will reside in future.

Miss Jean Thomson of Hamliton is visiting at her home in the village.

Mrs. Robert Watson was in Peterboro on Friday.

Henry Ruck of Cleveland, O., passed through the village on Thursday en route for Boschink, Stoney Lake.

Mr. and Mrs. John Hunter are at their cottage near McCracken's Landing.

Mr. and Mrs. John Darling attended the funeral of Mrs. Mark Edward in Warsaw on Wednesday.

Mrs. Hayward of Edmonton was the guest of Dr. and Mrs. H. E. Moore last week.

Frank Gray of Peterboro was in the village on business on Friday.

Victor Young of Young's Point was in the village on Saturday.

Mrs. T. Waldon, Misses G. Summers, Graham, and I. Webster and Rev. C. G .King and Messrs. Bert Summers, A. Barker, R. Alford and H. Payne attended the meeting of the A.Y.P.A. Local Council of Peterboro district which met in the basement of St. George's Church, Peterboro on Thursday evening last.

Miss Corkery spent the week end with her parents in Peterboro.

Miss Irene Madill of Peterboro was a week-end visitor in the village.

Misses Verne and Doris Burgess of Peterboro were week end visitors to the village.

Mr. G. G. Ogilive and Misses Ogilive who spent the winter in Toronto returned home on Friday.

Miss Laura McFarlane of Young's Point was in the village on Friday.

W. J. Lemay of the Ontario Dental College has returned home for the summer vacation .

Miss Elsie Kidd of Peterboro Normal School spent the week-end with her parents in the village.

Mrs. R. G. Madill of Ottawa is visiting her parents, Mr. and Mrs. Arthur Jory.

Miss Muriel Boyce of Peterboro Normal School spent the week-end with her parents, Mr. and Mrs. F. Boyce.

Miss Clare Young of Young's Point was in the village on Saturday.

Miss Kincaid of Peterboro was the guest of Mr. and Mrs. Danbuz on Thursday.

Mr. and Mrs. R. J. Lennox and Miss Stella Lennox were in Warsaw on Tuesday last attending the funeral of Mrs. Mark Edwards.

W. McFarlane of Young's Point was a visitor to the village on Saturday.

Mrs. Thos. Dorman of Peterboro is the guest of Mr. and Mrs. Aubrey Mitchell.

Elevator Capacity Will Be Increased.

PORT ARTHUR, Ont., May 22.—(Canadian Press.)—The total elevator capacity of Port Arthur and Fort William will reach 65,000,000 bushels by Setpember this year, according to figures made public yesterday by Joseph Redden, chief statistician of the Port Arthur Chamber of Commerce. In 1900 the total storage capacity ofthe two ports was only 5,700,000, of which Port Arthur controlled only 5 per cent. By the close of 1924 the elevator capacity is expected to reach 70,000,000.

The greatest day's receipts was on 3rd October, 1922, when 2,247 cars, totalling 3,065,000 bushels, were unloaded into the elevators.

November 30th, 1922, was the record day for shipments, when 27 ships carried aawy 6,810,000 bushels of grain.

What I Have Learned in 47 Years Practice

I HAVE been watching the results of constipation for 47 years, since I began the practice of medicine back in 1875. I am now 83 years old, and though from time to time the medical profession makes some wonderfully interesting experiments and tests, the fundamentals of causes and relief in this particular ailment are unchanged.

But the people take greater interest today in their health, in diet, exercise and the drinking of water. Constipation, however, will occur from time to time no matter how one tries to avoid it. Of next importance, then, is how to treat it when it comes. I believe in getting as close to nature as possible, hence my remedy for constipation, known as Dr. Caldwell's Laxative Syrup Pepsin, is a mild vegetable compound. It is made of Egyptian senna and pepsin with agreeable aromatics. Children will not willingly take bitter things. Laxative Syrup Pepsin is pleasant-tasting, and youngsters love it. It does not gripe. Thousands of mothers have written me to that effect.

Over 10 million bottles of Dr. Caldwell's Laxative Syrup Pepsin are now sold every year, and it is the most widely bought family laxative in the world. I say family laxative because all in the family can use it with safety. It is mild enough for the infant in arms, effective in the most chronic constipation of an adult. The formula is on every package.

Recently there has been a new wave of drastic physics. Calomel, a mercurial that salivates and loosens teeth, has been revived; salt waters and powders that draw needed constituents from the blood; coal tar disguised in candy form that causes skin eruptions. In a practice of 47 years I have never seen any reason for their use when a medicine like Laxative Syrup Pepsin will empty the bowels just as promptly, more cleanly and gently, without griping, and without shock to the system.

Keep free from constipation! It lowers your strength 28 per cent, hardens the arteries and brings on premature old age. Do not let a day go by without a bowel movement. Do not sit and hope but go to a druggist and get a bottle of Dr. Caldwell's Laxative Syrup Pepsin. It is a generous-size bottle. Take a teaspoonful that night and by morning you will be well. The cost is only about a cent a dose. Use Laxative Syrup Pepsin for yourself and members of the family in constipation, biliousness, sour and crampy stomach, piles, indigestion, loss of appetite or sleep, and to break up fevers and colds. Always have a bottle in the house, and observe these three rules of health: Keep the head cool, the feet warm, the bowels open.

W. B. Caldwell M.D.

From a recent portrait of DR. W. B. CALDWELL, Born Shelbyville, Mo., 1839

I REPEAT MY FREE OFFER
$10,000 worth of trial bottles of Laxative Syrup Pepsin free

Last year I agreed to spend $10,000 cash for free samples of my Laxative Syrup Pepsin, and send them free and postage paid to all who asked. A tremendous mail was the result. But there must be many who did not write. I would like to get their address this time. So I now renew my offer, in remembrance of my approaching 84th birthday, and will again devote $10,000 to free samples. I am anxious to see one in every home. Write for yours today. Simply give me your address. Send it to Dr. W. B. Caldwell, 31 Caldwell Building, Toronto, Ont. Mine is truly a free gift; it costs the public nothing.

TAKE DR. CALDWELL'S LAXATIVE SYRUP PEPSIN The family remedy

IN MILLBROOK AND DISTRICT

Funeral of Miss Ruby Sootheran — Personal Mention.

MILLBROOK, May 22. — The funeral of the late Ruby Sootheran took place at St. John's cemetery, Ida, on Thursday, May 17, upon arrival of the afternoon C.P.R. train at Cavan Station from Ottawa. Rev. Canon Allen having charge of the service at the graveside. Deceased was born in Millbrook thirty-seven years ago, and was the only daughter of the late Mr. and Mrs. George Sootheran, who for many year, were residents here. After the death of her mother, about twenty-five years ago, Miss Ruby went to Ottawa, where she became practically a daughter in the home of her uncle and aunt. Mr. and Mrs. Mortimer Cummings, acting as book keeper for some time for the former who is engaged in the lumber business. Pulmonary trouble having developed, deceased went to Saranac Lake for treatment, remaining there for about two years; rather bright hopes of her ultimate recovery were entertained when she returned home a few months since, but it soon became evident that the ravages of the dread diseases were only temporarily stayed, her death taking place on Tuesday of last week.

Her father had predeceased her by some years, and the immediate surviving relatives are five brothers, Garnet, Lionel, Harold, and William all in the West, and Earl, of Chapleau in Northern Ontario. The pallbearers were F. N. Alcorn D. Fowler, H. Collins, W. G. Hetherington, L. C. Russell, and E. Morden. Amongst those attending the funeral were: Mr. George Byam. and daughter, Mrs. Tuft, of Toronto, Mrs. Fred Byam of Bowmanville, her son and daughter, Mr. Lionel Byam and Mrs. Hooper. of Tyrone, Mr. Earl Sootheran, of Chapleau, Mr. Mortimer Cummings of Ottawa Messrs. J. Steele and J. L. Byam of Millbrook.

In common with most Sunday Schools all over Canada, the 'Go-To-Sunday-School" day was observed in the Methodist Sunday School on Sunday afternoon, the special program, "Building the Nation," issued bp the Religious Education Council of Canada, being followed throughout. The exercise. "The Flags we Honor" was taken by Lawrence Rowland and Arnold Fallis, and the reading "I would be true, for there are those who trust me," by Jean Burnham representing the C.G.I.T. group. It was expected that over 1,000,000 scholars, with their teachers and officers, would be using the program in the Dominion yesterday this being the third consecutive year when such a program has been made ready. The occasion serves as a great spring rally, especially for those schools which have been closed all winter, and gives a splendid opportunity to bring into the Sunday School many, both old and young, who have not ben attending. It is stated that in Canada only fifty out everyone hundred boys and girls are receiving religious teaching in the Sunday School; the other fifty must be won for the sake of our nation, and his is the task of teachers and Sunday School workers to-day.

A delightful birthday party, in honor of Mrs. I. E. Needham, was held at her residence on Friday last her daughter, Miss May Needham, and their guest Mrs. McIntyre, of Peterboro acting as hostesses, for the occasion. Mrs. Needham was the recipient of a host of good wishes from friends here and at a distance, for "many happy returns of the day." The guests on Friday included: Mrs. (Rev.) S. T. Tucker, Mrs. (Rev.) J. Wilks, Mrs. E. S. Burnham, Mrs. A. Kennedy, Mrs. W. E. Russell. Mrs. R. H. Edmunds Mrs. W. Mullen, Miss Duncan.

Personal Mention

Misses Audrey and Margaret Lacheur of Peterboro, were guests of Mr. and Mrs. Irwin Hatherly on Sunday.

Mr. and Mrs. J. Spence and two daughters, Misses Gertrude and Elsie were visitors to Peterboro on Saturday.

Mrs. Ernest Fallis of Bethany, was a visitor at the home of Mr. and Mrs. H. A. Fallis of Fallis Line.

Mr. and Mrs. Frank Fallis, who are down from the West, Mr. Harold and Mrs. Jessie Fallis of Toronto, are guests of their brother and his wife. Mr. and Mrs. Lavergne Fallis of Fallis Line since last week.

NEWS APSLEY AND DISTRICT.

W. A. Presents Christ Church With Altar Linen — Books Donated to the Library.

APSLEY, May 22. — The W. A. of Christ Church, Campbellford, sent a beautiful set of altar linen as a Whitsuntide offering to the Apsley Church of England Mission, a gift which is very highly appreciated. It was used at the Whitsunday morning service at St. George's Church.

Miss Katherine E. Wallis, of Peterborough, has very kindly donated a number of books to the library of St. George's Institute.

The coming Provincial election is not so far, causing much excitement in the village and vicinity. Mr. J. C. Strickland was noticed passing through the village last week, and yesterday notices of the Liberal convention at Norwood were posted up, so evidently the political pot is beginning to simmer.

It is reported that $5,000 is to be spent on improving the road between Burleigh and Apsley, but the old-timers say they want to see the work begun before they'll believe it. In the present condition of the road that sum won't go far. Another nought is needed to be added to the figures.

Whitsunday will be remembered as wet Sunday here. In three hours during the afternoon 1.32 inches of rain fell, part of the time accompanied by thunder and lightning. The total rainfall for the day was 1.72 inches.

KING GEORGE WILL REACH LONDON TO-DAY

LONDON, May 22.— (Canadian Press.)— The King will arrive in London to-day according to the Times. His prompt return suggests says the Times, that he has already decided upon whom to invite to the Premership, and will extend a formal invitation immediately. The Times in an editorial rules out all dark horses, such as Earl Balfour, Lord Derby and Duke of Devonshire, and contends that the choice lies between Lord Curzon and Stanley Baldwin, either of whom it believes would be willing to serve under the other.

LINER ASHORE ON NEWFOUNDLAND

C.P.R. Liner Marvale in Difficulties—All Passengers Safely Landed — Vessel Leaking Badly.

MONTREAL, May 22 (Canadian Press). — The passengers and crew of the Canadian Pacific liner Marvale, which went ashore near Trepassey, Newfoundland, yesterday morning, have been safely transferred ashore, according to information received by the Canadian Pacific officials here.

ST. JOHN'S, N.F., May 22 (Canadian Press). — The Canadian Pacific line Marvale went ashore yesterday morning on the Newfoundland coast, twenty miles west of Cape Race, according to a despatch received here last night.

At the time the message was received the vessel was leaking badly, and the passengers were being landed.

The report said the liner struck on Cape Freels, near Trepassey. This is on the south coast of Newfoundland at the apex of the peninsula between St. Mary's Bay and Trepassey Bay.

The Marvale, a vessel of 7,121 tons, was outward bound from Montreal.

MONTREAL, May 22 (Canadian Press). — The Marvale sailed from Montreal for Liverpool on 18th May.

She was formerly the Corsican, of the Allan Line, registered at Glasgow. Her tonnage is given by Lloyd's Shipping Register as 11,419. When she sailed from this port the Marvale carried approximately 130 cabin and 80 third-class passengers.

Pick Up Passengers.

In a telegram despatched about midnight by the Canadian Pacific to all its agents, it was stated that the Empress of Britain, which was in the vicinity of the wrecked Marvale, would pick up all passengers of the latter vessel. The Empress of Britain is inbound to Quebec and will bring passengers to that port after re-embarking them to-day. The Empress is expected to reach Quebec late Thursday.

Scotch Immigrants Reach United States.

NEW YORK, May 22 (Canadian Press). — A cheering crowd of friends and relatives greeted 347 Scottish immigrants who arrived on a special train from Halifax late yesterday after debarking from the liner Cameronia on Saturday to rush across the border in a race against the immigration quota.

The race, they discovered on their arrival, was unnecessary, but the procedure was taken when it was believed that the liner Baltic would dock here ahead of the Cameronia with enough immigrants to exhaust the quota.

The Baltic, however, brought but 17 immigrants.

The Cameronia docked this morning with 140 remaining passengers.

Many of the Scottish immigrants, it was sad, would leave for the West immediately.

No matter how great a range a singer may have, it ever sounds as good as the one in the kitchen.

Some gardners have vegetables right along now, according to the empty cans in their gardens.

School-days are Joy-days

for youngsters who get the food-elements they need to nourish and sustain their growing bodies. Shredded Wheat is a perfect food for growing boys and girls because it contains every element for making heathy tissue and good bones. Children like the nutty flavor of the crisp, tasty, oven-baked shreds of whole wheat. Shredded Wheat developes sturdy, robust bodies, with minds keenly alert for study or play. Two Biscuits with milk or cream make a perfect meal and cost but a few cents. Delicious with fruits.

TRISCUIT is the Shredded Wheat cracker—a real whole wheat toast—eaten with butter, soft cheese or marmalades.

Shredded Wheat

A Canadian food for Canadians

Financial News and Views

Canadian Stock Exchange — And Mines — New York Stock Exchange — And Curb Prices.

To-Day's Quotations and Opinions and Reviews of the Markets.

NEW YORK, May 22.— (Special.)—After getting away to a good start to-day the stock market broke below yesterday's low and around noon a rough compilation showed the averages of 20 representative stocks at or below the low points of last November. Industrials stood at 92.77 at Monday's close compared with the November low of 92.03. The Rail average was 80.13, which, with the addition of the 2.68 points resulting from the deduction of the L and N and stock dividend brought it slightly above the November low of 82.17, with both Railroad and Industrial compilations standing at critcal points, the market showed a better resistance in the early dealings. Steel Common rallied to 96 1-8 after opening at 95 1-2, with small recoveries from their recent lows were scored by Bethlehem, Consolidated Gas, Kelly, Dupont and several other industrials that were under complete pressure Monday. Although many authorities felt that the recent drastic readjustment of stock values had discounted the falling off in industrials activity, to this attention was called by President Campbell, of the Youngstown Sheet and Tube. Professionals made capital in the first hour of the uncertainly created in the speculative community by apprehension over the immediate business outlook. In the early dealings stocks again turned heavy following a brief period of betterment after the opening. Baldwin was depressed below Monday's bottom and other active industrials yielded their early gains.

NEW YORK STOCKS.

(Quotations supplied The Examiner by Nelson & Martyn, Stock Brokers)

	High	Low	Close
Allied Chem.	69¾	67	69¾
Amer. Loco.	135⅛	133	135⅛
Amer. Smelters	55⅛	53⅝	55⅛
Amer. Woollen	86¾	85¾	86½
Anaconda Cop.	44¾	44¾	44¾
Baldwin Loco.	126½	123¾	126
Balt. & Ohio	47	45⅝	46⅞
Beth. Steel	54⅜	52¾	54¾
Cal. Pet.	99¾	93¾	98⅞
C. P. R.	151	150¾	150¾
Chandler	59¾	59⅛	59⅛
Corn Products	128¾	126¾	128¾
Cosden Oil	45½	44¾	45⅜
Crucible Steel	66⅛	63¾	66
Davison Chem.	21¾	21¼	21¼
Dome	34¾	31·	31⅜
Famous Players	75	73¾	75
Gen. Asphalt	38	37	37
Gen. Motors	14¾	14⅜	14¾
Int. Nickel	14	13½	13¾
Pan-Amer. A	69	67½	68⅛
Pan-Amer. B	65	63¾	65
Sinclair Oil	29⅛	27¾	28¾
Studebaker	108¾	106⅛	108⅜
Union Pacific	134⅞	134¼	134⅝
U. S. Steel	96⅜	95⅝	96⅜

CANADIAN STOCKS.

	High	Low	Close
Bell Tel.	121½	120¾	121½
Can. Steam. Pfd.	50	49½	49½
Gen. Elec.	102	99½	100½
Smelters	25¾	24¼	25
Span. River	74½	74	74⅛
Brompton	40	38½	38¾
Brazilian	48	47¼	47½
Cement	83½	81½	81½
Detroit United	74¾	73¾	73¾
Montreal Power	121¾	121	121¼
Abitibi	64½	63½	64½

MINES. GOLD

	Asked	Bid
Apex	3⅝	3¼
Argonaut	80	78
Atlas	8	7¼
Baldwin	12¼	11
Buckingham	30½	29½
Clifton	23	21½
Con. West Dome	31	30
Dome	3450	3350
Goldale	46	44
Gold Reef	3	2½
Hollinger	1225	1205
Hunton	13¼	13
Hattie	35½	34½
Keora	14½	14
Kirkland Lake	48	46
Lake Shore	320	312
McIntyre Mines	1765	1725
Moneta	21¾	21¼
Newray	40	39
Porc. Crown	14	13½
Preston	12½	12
Teck Hughes	133	132
Trethewey	23	22¾
Vip. Con. Mines	68	67
Wakenda	7½	7
Wasapika	7¾	7¼
West Tree	9	8½

SILVER.

Beaver	36	35
Crown Reserve	69½	69
La Rose	35	33
McKinley	19	18
Mining Corp.	300	265
Temiskaming	41	40

CHICAGO GRAIN. WHEAT.

	High	Low	Close
May	119¾	118	119⅜
Sept.	116¼	115	116½
July	118¾	116⅞	118⅝

CORN.

May	80¼	79⅝	80⅛
July	80⅝	79⅞	80⅝
Sept.	79	78⅜	79

WINNIPEG WHEAT.

May	119¼	118⅜	119¼
July	121⅜	120	121⅜

Jumping at conclusions is said to be bad exercise.

If a slap in the face doesn't work, a slap on the back will.

A boy who doesn't want to eat things that makes him sick is sick.

A Charming Woman is Healthy

Good looks mean good Health

Health gives the only true and lasting beauty to the complexion. Perfect digestion and assimilation of food are necessary to ensure perfect health. For relieving ailments of the digestive powers—such as biliousness, constipation, sick headaches, flatulence—Beecham's Pills have proven their worth to countless thousands of women for many years past. They are convenient, gentle in action and positive in their excellent results.

Take

Beecham's Pills

Sold everywhere in boxes

COUNTER CHECK BOOKS

It will pay you to place your order for COUNTER CHECK BOOKS within the next two weeks, if you will soon be requiring them.

TELEPHONE 1600
THE EXAMINER

and we will have one of our travellers see you with prices and samples.

STEALING BOOTLEG NEW INDUSTRY NOW FOR BRITISH THUGS

Ships Sail From English Ports Like Buccaneers of Old and Capture Cargoes Off the U.S. Coast.

By CHAS. McMANN

LONDON, May 22 (United Press).—Volunteers from all parts of England's underworld are flocking to the skull-and-crossbones of the pirate fleet.

These pirates prey on the rum runners that are found along the U. S. Atlantic coast. The pirates are so strong that it is making rum-running almost as bad as being honest.

Reports here are that the liquor pirates now operating off Long Island Sound are mainly from British ports—the stock that in other days, manned the bucaneering ships which took toll from the world's merchantmen.

And there are other reports that the "merchantmen"—the bootleggers—are doing what their forerunners did—signing on crews who can fight and making it worth their while to meet machine-gun with machine-gun.

It is declared here that, though the first rum pirates operated from the United States, their existence was due to an ambitious plan formed in London to sell bootleg liquor in the United States without going to the trouble of taking it all the way across the Atlantic—or paying for it.

The pirate fleet is declared to be well organized, with the usual mysterious "men higher up," and a firm, if unfeeling intention of making a dishonest living from the "honest" rum-runners, as their turbanned ancestors did from honest merchantmen.

Presiding Genius

The organizing genius of the pirate fleet operating from England, and controlling most of those operating from the States—there are a few amateurs—is believed to be the former chief steward of an Atlantic liner.

It is the safest form of piracy ever known. The ships that engage in it can obtain clearance papers in the ordinary way, as fishermen or tramps. They prey on an illegal traffic. It does the bootleggers no good to "squeal"—even when they have the chance, for if they put up a fight the odds are against them. A complaint to United States authorities that a cargo of illicit whiskey had been stolen would do them no good, even if it did them no harm.

The bootlegging game has grown to large proportions here. There is no way British authorities can prevent ships from taking abroad perfectly legal cargoes of spirits.

Any day in the cafes and restaurants of the West End of London there may be seen Americans, prosperous and idle, who are engaged in the traffic. There are others, idle but not prosperous, who have come over here on a "shoe-string," to sell their knowledge of the game to speculative Britishers.

Those who come over here with the money buy stocks of whiskey and gin themselves. The others raise the money from gamblers or bookmakers willing to take a chance. In any event the "goods" are seen safe on board the ship that is to take them to the States—a schooner, a trawler or an old tramp steamer.

Then comes the anxious part. The monied agents sit around buying drinks and the unmoneyed ones just drinking them, whiling away the fortnight or month or two or three that may elapse before a carefully worded cablegram comes informing them that the "goods" have arrived at an American port, or have been sold at sea.

A Big Profit

It means a profit of from $10,000 to $350,000 to be split up among those who financed the trip and those who organized it.

It used to work almost too easily Occasionally a ship would get careless and would be picked by revenue men and there would be no cablegram.

But now there are many disappointments. It was not until recently that the real reason was found—pirates.

It began to leak out that there was a new variation of the double cross at work, and that there was a three-mile limit to honor among thieves, as well as to the activities of revenue men.

It was found that more and more boozeless bootleggers were starting out—strong ships, large crews, but no cargo aboard.

Bootleggers need small crews of honest seamen for their work, who can be depended upon not to murder the skipper and sail off with the proceeds and who will be content with a modest "split."

The new crews were made up of ticketless mates, berthless and unberthable seamen from dockland "pubs," and thugs and gunmen from the slums and tenderloins of the great ports.

They are the ones who form the crews of the pirate fleet. They join by invitation, and the best of them, after their integrity as dependable pirates has been established, may be assigned to join up on selected bootleg ships and, at the proper time, drop a flare overboard as a signal in case a waiting pirate ship fails to find them.

Big Money in It

There is even more money in piracy than in bootlegging. All the capital required is for the ship and the crew and the fuel and food for the first trip. There is only the risk that the crew will go Bolshevik after a haul.

All this means huge losses to the men who put up the money for the "legitimate" bootlegging trade. It means being broke in a strange country for the "shoestring" men, and it means also being suspected of having put over something on the financiers.

Some of the shoestring men, according to report, have turned pirate themselves, figuring that with the blame they may as well have what should go with it.

It is Good Business

To Buy Stocks on Sharp Breaks.

The New York and Canadian Mines offer excellent opportunities for both speculation and INVESTMENT.

Hollinger, McIntyre, Dome, Newray, Con. West Dome, Clifton, Beaver, Keeley, Vipond, Argonaut, etc.,

STANDARD SECURITIES in New York Markets are INVESTMENTS.

PLACE YOUR ORDERS WITH

NELSON & MARTYN

BROKERS

332½ George Street
Suite "A"
'Phones—225J, 229W, 1736F and 1139W.

Keep Your Hands Soft and White With Cuticura

The daily use of the Soap, with occasional touches of the Ointment, is very effective for keeping the hands soft and smooth. For red, rough or sore hands: On retiring bathe in hot water and Cuticura Soap, dry, and rub in Cuticura Ointment.

Soap 25c. Ointment 25 and 50c. Talcum 25c. Sold throughout the Dominion. Canadian Depot: Lymans, Limited, 344 St. Paul St., W., Montreal. Cuticura Soap shaves without mug.

They find it easy to find a privateer to join and members of pirate crews are said to be obtaining $1,000 a trip and all expenses, with a bonus for a good catch.

Operating on Pacific

But the bootleggers are planning means to restore the game to its former simplicity. Some of them have begun to operate from Japan-trans-shipping liquor at a Japanese port to rum-runners which make for the Pacific coast. The others are preparing to fight back.

Just as some of the bootlegging crews have turned pirate, some of the pirates are beginning to reform—to form the nucleus of a bootleggers' Fascisti.

The game is too profitable for the promoters to permit it to be broken up. They can afford to ship big crews and to raise the pay; and there is a prospect that within the next two or three months stories may be heard of old-fashioned pirate fights off the North Atlantic coast.

LABOR CONFERENCE

By HENRY WOOD.

GENEVA, May 22. — (United Press). — The annual International Labor Conference, provided for under the treaty of Versailles, and which is participated in by all the leading countries of the world, will hereafter be held in Geneva in May, instead of October.

This change was decided on because the labor conference, following so closely the annual assembly of the League of Nations, loses much of its importance.

However, as the Versailles treaty provided specifically that the conference must meet once a year, the Board of Governors decided to hold on October 22 a brief perfunctory conference with only one item on the agenda, and then to start off the big annual conference in May of 1924.

The conference this year will merely consider the one question of general principles of labor inspection.

With the big 1924 conference in May, however, it is expected that a new era will open in the history both of the International Labor Conference and the International Labor Bureau, owing the participation for the first time of the American Federation of Labor and the Chamber of Commerce of the United States, representing the American employers.

This much has already been promised as a result of Albert Thomas' recent trip to the United States. In the meantime active efforts are being made to secure at least the unofficial participation of the United States Government as well. As Germany and the other ex-enemy countries are already members of the International Labor Conference, this full participation of the American Government, the American Federation of Labor and the American Chambers of Commerce would make the Labor Bureau and Conference the most nearly complete international organization in the world. Russia would be the only large country not participating.

The Chamber of Commerce of the United States feels that every step taken to improve the condition of the foreign workman and to increase his standard of living serves to reduce for America the question of cheap foreign labor competition. In this point of view, the American Federation of Labor is in accord with the American employers.

NEWS OMEMEE AND DISTRICT

OMEMEE, May 22. — A pleasing event took place at the Girls' Guild meeting last week when the young ladies of the society expressed their appreciation of the work of their rector's wife, Mrs. James, by presenting her with a handsome table runner, which will serve as a pleasant reminder of the many happy gatherings of the society in Omemee.

Mrs. James expressed in a few words her appreciation of the gift.

Council Met.

The Omemee Council met in the Council Chamber on Monday evening pursuant to adjournment. There were present Reeve W. D. Stinson and Councillors Thomas Newman, J. Magee, and A. R. Younie.

The minutes of the last meeting were read and confirmed.

Councillors Younie and Magee moved that the following accounts having been examined and found correct, be paid, and the Reeve and Clerk be authorised to issue cheques for the same:

Street light for April, $83.30; Coronation Hall, lighting, $2.00; W. H. Kennedy, clerk, for tile, $4.10; T. Newman, repair culvert on Queen Street, $1.80; Walter Mitchell, repair vre engine, $2.50; C. W. Richards, on contract of printing, 1923, $50.00.—Carried.

Councillors Younie and Magee moved that the Council Chamber be rented to the convention committee at the rate of $1.50 per night, with a minimum total charge of $10.00, until the election.—Carried

Joseph Morden interviewed the Council re the cleaning of a water course at the south-end of his property on Mary Street.

Councillors Magee and Newman moved that this Council meet as a Court of Revision on Monday, 4th June, 1923, at .30 p.m.—Carried.

The Council then adjourned.

Tel phone 790 When You Want Your
PIANO OR ORGAN TUNED
Player Pianos A Specialty.
All Work Guaranteed.
W. H. CUNNINGHAM
560 Weller Street.

APPARENT CURE CANCER SCOURGE

Professor Blair Returns From Old Country With Favorable Report.

NEW YORK, May 22.—(Canadian Press).—An apparent cure for cancer consisting of solution of colloidial of lead, which is an enemy of diseased tissue, has been dis covered by Professor Blair Bell of Liverpool University, according to Dr. L. Houghey, of Concordia, Kansas. who returned today on Steamer President Adams after studying surgery abroad for several years. Dr. Houghey stated that Dr Belll had treated more than fifty cancer cases and in none of these did disease return.

Cure had not been made know to world because of Dr. Bell's reticence and his desire to treat more cases before making it generally known.

MYSTERIOUS DISEASE

(By P. M. Sarl.)

LONDON, May 22. — A mysterious, malaria-like African disease, supposed to have been caused by mosquito bites, caused the death of one passenger and seevn members of the crew of the Union Castle liner Garth Castle.

While off Beira, Portuguese East Africa the ship was visited by swarms of mospitoes, and as the liner had been remarkably free from sickness it is supposed that the subsequent epidemic was caused by infected mosquito bites. Adozen members of the crew were quickly struck down, the symptoms being similar to malia, but much more ravaging.

No known treatment could be applied and a woman passenger, an engineer-officer, the purser, three stewards and two seamen died on the homeward journey. They collapsed suddenly and raipidly became delirious, dying under conditions which completely puzzled the ship's doctor. As suddenly as it arose the epidemic died down and despite special quarantine investigations no satisfactory medical explanation could be found.

Barrie's Store News

From Far-Away Lands

Skilled needlewomen send these Charming Blouses, hand-made, hand-embroidered. One marvels at the tiny, intricate stitches, lovely laces, and the unusual quality of the material, of beautifully fine imported Voile and Batiste, at surprisingly low prices.

Peter Pan and Tuxedo styles predominate, designed specially for the Suit or Sweater Coats. All sizes from 36 to 46 bust measure. Priced from .....

$3.25 to $13.00

Summer Frocks

in endlessvariety. Priced from

$6.50 to $30.00

HOLIDAY ATTIRE

Suits

The Jaunty Smartness of these Sport Suits is a delightful incentive to be up and away at one's Favourite Pastime.

In Sports Apparel here, there is always that happy combination of dash, good style, and practicability which particularly appeals to the outdoor woman. And never was better evidence of this than in these Sports Suits.

Knit Suits

A delightful garment for Motoring, Golf, Tennis, and all outdoor Sports, fashioned in Jacquet, Tuxedo and Jumper styles, in plain or combination effects. Colours are White, Caramel, Sapphire, Primrose, and Helio. Priced from .....

$13.00 to $27.00

Gaily Colored Flannels

Smartly tailored Homespuns, Hawthorn Tweeds, and Twinkle-tone, with all White Flannel, compose a few of the materials shown in this varied assortment of Sports Wear. Colours include Jade Green, Rose, Sage, Grey, Cocoa, and Orchid. Sizes 16 to 40. Moderately priced from .....

$22.00 to $35.00

Special Price Reductions on All High-grade Suits, Wednesday, Friday, and Saturday.

Barrie's

Phone 340

BLIND MAN'S BUFF

EVEN in this age of enlightenment some folks spend their money blindly. They buy with their eyes shut. They grope in the dark as truly as if their eyes were bandaged.

And all the time a powerful light is being thrown on the very things they need and want.

Advertising is a beacon to guide you in buying. It shows you what to buy--where to buy--and when to buy. At the same time, it protects you against fraud and and inferiority.

Merchants and manufactures who advertise deliberately focus thousands of eyes upon their wars. Their values must be honest and their prices right, or they could not advertise successfully.

Don't play blind man's buff with the exclusive dollar. Spend a few minutes each day running through the advertisements in this paper. Then buy the products tha have proved up in the light of advertising

Read the Advertisements

VOCATIONAL TRAINING

CHICAGO, May 22.—(Associated Press).—The first exposition ever held of vocational and trades schools, representing the entire field of vocational training, will be convened here May 30 to June 10. The entire scale of human occupation will be shown. The exhibits will range from agriculture to beauty culture, and will touch such subjects as art, accounting, ventriloquism, zoology and innumerable other arts, occupations and trades.

The displays will be from 300 schools in this country and the Federal Government. The Government display will be made up chiefly of exhibits from the Post Office, Army, Marine Corps and Labor Departments.

The exhibits will be held in conjunction with and under the auspices of the National Conference or Vocational Schools and Colleges. This conference will be held June 4 and 5.

TO SEND DELEGATES

MELBOURNE, May 22.—(United States).—The Australian Government has invited twenty countries with interests in Pacific to send delegates to the Pan- Pacific Science Congress, which meets in this city from August 23 to September 3. The following nations have been asked to participate: Great Britain, Canada New Zealand, Bolivia, Chile, China, Columbia, Costa Rica, Ecuador, France, Guatemala, Honduras, Japan Mexico, Holland, Nicaragua, Panama Peru Siam and the United States

Agenda subjects of the Congress are to be: Agriculture, including the consideration of animal and plant pests and the nomenclature and the culture of cereals; botany, ethnology particularly the investigation of natives in the mandated territories under the League of Nations; fisheries geology, geo-physics, including a gravitation survey; meteorology; preventive medicine, especially in tropical diseases; veterinary science and zoology, with especial attention to the fauna of the Pacific areas

Trouble with these long distance dancers is every time they break a record they make a new one.

CHILDREN'S AID SOCIETY
—of—
PETERBORO CITY AND COUNTY

For the Care of Neglected and Ill-Treated Children.
G. W. POWELL,
to 6 p.m.

Assistant Secretary and Inspector, 688 George Street. 'Phone 1044W. Office Hourse: 12 to 2 and 6

ARCHITECTS.

W. & WALTER R. L. BLACKWELL — Architects. Office, Bank of Commerce Building, corner of Hunter and Water Streets. Telephones, Office, 1809J; Residence, 1378.

W. H. BARRY—Architect. Plans prepared for Monumental, Commercial and Domestic Buildings. Office, 839 Gilmour street. Phone 847.

BARRISTERS AND SOLICITORS

GORDON & O'BRIEN—Barristers, Solicitors, Notaries. Money to loan on easy terms. Special attention to Patents and Trade Marks. Phone 210. G. N. Gordon, J. A. O'Brien.
Mr. G. N. Gordon will be at his Office every Saturday during the Session.

S. T. MEDD—Barrister, Solicitor Notary. Office over the Dominion Bank, corner of George and Simcoe Streets. Telephone No. 22. Private funds to loan at current rates upon easy terms.

PECK, KERR & McELDERRY, Barristers, Solicitors and Notaries, Office, Water street, Peterboro. Money to loan at the lowest current rates of interest on easy terms of payment. E. A. Peck, F. D. Kerr, V. J. McElderry.

O'CONNELL & CORKERY — Barristers, Solicitors and Notaries. Money to loan at the lowest current rates of interest. Daniel O'Connell, John E. Corkery, Hunter street, two doors west of the Post Office.

DUMBLE & JOHNSTON—Barristers, Solicitors, etc. Office, over the Toronto Savings and Loan Company, George St. D. W. Dumble, K.C., W. Johnston.

A. E. DIXON—Barrister, Solicitor, etc. Office, Hunter and George Streets. Entrance next to Medill's drug store.

HALL & HALL—Barristers, Solicitors and Notaries Public, Hunter Street, Peterboro, next to St. John's Church. Money to loan at the lowest rates of interest. E. H. D. Hall. Basil D. Hall.

MOORE & WEARING — Barristers and Solicitors, 403 Water Street, opposite the Post Office. Money to loan at the lowest current rates of interest. Jos. Wearing, M.A.

R. R. HALL—Barrister, Solicitor, etc., Peterboro, Ont. Office, corner of Hunter and Water streets, over the Canadian Bank of Commerce. Trust Funds to loan on easy terms of payment.

JAMES FORDYCE STRICKLAND—Barrister, Solicitor, Notary Public. Money to loan. 375 Water street, Peterboro. Phone 191.

WILFRID F. HUYCKE, Barrister, Solicitor, Notary Public. 395 Water Street. Telephone 590.

MEDICAL.

DR. BUCHANAN, F.R.C.S., Edinburgh; M.R.C., Eng.; L.R.C.P., London. Eye, Ear, Nose and Throat Specialist. Hours, 9-11, 2-4 p.m., and 7-9 p.m. Phone 518. Office, corner of Water and Murray Streets.

T. GEORGE LOUDON, M.D., C.M. Physician, Surgeon and accoucheur. Office, 201 Brock street. Phone 1368. Office hours, 9 to 11 a.m., 2 to 4 p.m., 7 to 8 p.m.

MONEY TO LOAN.

We have funds to loan on Real Estate Security at the lowest rates. GORDON & O'BRIEN. Phone 210.

MONEY TO LOAN ON IMPROVED farm and city property. Apply Hall and Hall, 116 Hunter Street, Peterborough. 264-07-733

OSTEOPATHY.

DR. BRUCE E. MARSHALL—Osteopathic Physician. Office, 242 Hunter street. Hours, 9 to 11, 2 to 4 p.m., 7 to 8 p.m. Telephone 1164.

DRS. WALMSLEY & SETTLE—Osteopathic Physicians. Office in Sun Life Building, corner of Hunter and Water Streets. Entrance 124 Hunter Street. Phone 649 Office Hours, 9 a.m. to 9 p.m.

DR. MARY E. DAVIDSON—Osteopathic Physician, 308 Charlotte street, corner Rubidge street, Peterborough. Hours: 10 a.m.-12 n.; 2 p.m.-5 p.m. 'Phone 1016W.

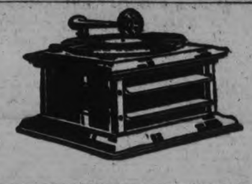

2-OUTSTANDING FEATURES-2

Of Our Remarkable Closing-Out Sale of

COLUMBIA GRAFONOLAS AND RECORDS

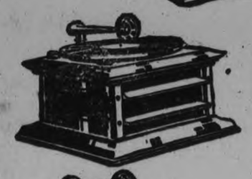

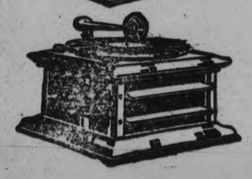
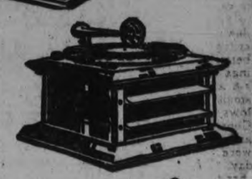
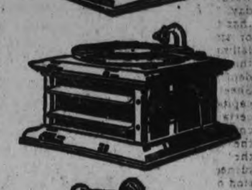

See This One!

See the large illustration in the four corners of this Advt. This Phonograph is that style—has shaped cover, doors and sound leaves, is well finished in fumed oak or mahogany, and is not only an ornament to any room, but, is a constant source of entertainment. With it you get a wonderful choice of 20 fine selections. Outfit is brand new and worth double. Get it while this sale is on, for only

$29.65

Here's Another!

The smaller illustrations which surround this Advt. are the style of this popular Columbia Grafonola. It is finished in polished mahogany, or fumed oak, and is an instrument that brings a lot of pleasure to the home, beside being of a size easily portable to summer camps or pic-nics. A dependable outfit at a very low price indeed, with it we supply 24 selections, of your choice from many hundreds, on easy terms if you wish,

$33.78

Terms—Small Cash Payment, and as low as a $1 per week.

THE J. M. GREENE MUSIC Co., Ltd.

Home of Good Music - - - Charlotte Street

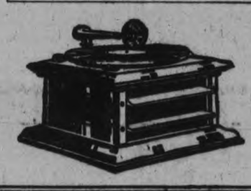

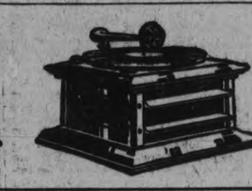
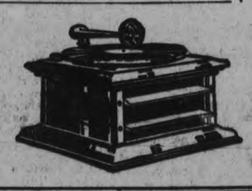

INDICATIONS OF PARTY CLEAVAGE IN THE COMMONS

Humphrey, Progressive of B. C., Who Voted for Budget Last Year, Will Vote Against Progressive Amendment.

OTTAWA, May 22 (Canadian Press). — The first indication in the House of a cleavage in party ranks over the Budget came yesterday, when L. W. Humphrey, a British Columbia Progressive, who voted for the Budget of last year, declared his intention of voting for it again this year, and against the Progressive amendment.

For the most part, however, the debate followed its customary course. Progressievs and Conservatives were critical of the Budget, and Liberals came to its support.

General A. E. Ross, Conservative of Kingston, referred to it as a political cenotaph to the Liberal platform of 1919.

O. R. Gould, of Assiniboia, asserted it was no use "for this Government to hide behind the fetish of reciprocity and let the things which appertain to-day go unchallenged and unwarranted." Liberal speeches, he added, appeared to be apologies for not putting Liberal policies into practice.

John Morrison, of Weyburn, another Progressive, thought the life of the Government would be short for failure to implement its pledges.

Dr. Murray MacLaren, Conservative, of St. John, favoured the extension in British preference as limited to imports shipped direct to Canadian river and sea ports, and announced his intention to support this feature ofthe Budget proposals.

But M. Senn, Conservative, of Haldimand, thought it would bear heavily on the Canadian woollen industry.

J. G. Robichaud, of Gloucester, held that the renewed offer of reciprocity had given general satisfaction.

MR. BONAR LAW HAD A VERY GOOD NIGHT

LONDON, May 22. — (Canadian Press).—Mr. Bonar Law had a very good night. His condition is unchanged. No further bulletins will be issued at present. This statement was issued after the former Prime Minister's doctors had visited him this morning.

BALDWIN WILL BE SUCCESSOR TO BONAR LAW

Was Summoned to Buckingham Palace Today by the King—Had Conference.

FORM MINISTRY

LONDON, May 22. — King George to-day summoned Stanley Baldwin, Chancellor of the Exchequer to Buckingham Palace. It is customary for the King to summon in this manner the man whom he desires to form a government. Baldwin and Lord Curzon, Foreign Minister, have been regarded as the leading candidates for the office of Premier to succeed Bonar Law, who has resigned because of illness. The summoning of Baldwin by the King was taken to indicate that he would give him the first opportunity to form a Ministry and become Premier.

Baldwin arrived at Buckingham Palace at three-twenty p.m.

Before calling Baldwin the King had a long conference with Lord Stamfordham, his secretary, who had just conferred with leaders of the Conservative party.

Lord Curzon arrived in London shortly before Baldwin was called to the Palace.

Later it was announced that Stanley Baldwin had accepted the Premiership.

BONAR LAW WOULD REMAIN A MEMBER

Former Premier Writes to That Effect to Glasgow Unionists.

LONDON, May 21. — (Canadian Press).—Andrew Bonar Law has written a letter to Glasgow Unionists, in which he says he desires to continue as a member of the House of Commons. He presumes there is no objection to his remaining as the member for Glasgow Central Division for the present, although he adds that it is very unlikely he will be able to attend this session of Parliament.

FIVE INSTANTLY KILLED.

FRANKLIN, Ohio, May 22. — (Canadan Press.) — Three women and two children were instantly killed at Carlisle, two miles west of here, yesterday afternoon, when a Baltimore & Ohio passenger train crashed into a truck in which they were moving from here to a new home at Germantown. The driver of the truck and another man escaped serious injury.

The dead are: Mrs. Margaret Williams, 53, Sarah Williams, 13, daughter of Mrs. Williams, Mrs. Lela Williams ,2, daughter-in-law, and her two children, Mary 3 and baby boy.

BEST I HAVE EVER TAKEN

So says Mr. John Brooks in describing the relief he found in Dreco, the famous herbal remedy.

Mr. John Brooks, a well-known citizen of 82 Chestnut Street, Toronto, makes an interesting statement in which he praises Dreco highly. Let him tell how this wonderful medicine helped him.

"I have taken many things for catarrh in my head, nose and throat, without relief. I believe it was this condition that caused my stomach to get in bad shape. The food I ate would not agree with me and would sour in my stomach, and I also had pains in my back and dizzy spells.

"Dreco relieved these pains and dizzy spells and I can walk along the street now without fear of them overtaking me. I sleep fine and have a good appetite and no longer have that sluggish, tired feeling. Dreco has proved to be a wonderful medicine for me, the best I have ever taken."

Praise of this nature coming from responsible people tells its own story of the value of Dreco as a corrective for all digestive complaints. It is prepared expressly to regulate the stomach, liver and bowels and offers quick relief from many distressing symptoms.

Dreco contains no mercury, potash or habit forming drugs. It is compounded solely from herbs, roots, bark and leaves of known medicinal value.

Dreco is being specially introduced in Peterboro by Bond's Drug Store. It is also sold in Lakefield by E .H. Northey, and by a good druggist everywhere.

TURKS BLEW UP BRIDGE.

ATHENS, Greece, May 22.—(Canadian Press).—Turkish troops are reported to have blown up the bridge over the Maritza River connecting Adrianople and Karagatcs. The news caused consternation here.

TRENT RIVER TO PUT UP COWAIN MEMORIAL

Resident of Village Who Lost His Life in the Great War—Meeting Held Last Evening.

TRENT RIVER, May 22.—Residents and cottage owners will unite in putting up a monument in memory of the only resident of Trent River, Richard Oliver Cowain, who lost his life in the Great War. Other young men from this place enlisted, but all except Private Cowain returned.

At a meeting held in the Methodist Church here last night the above action was decided upon. Ex-Reeve A. H. McKeel, of Campbellford, who has been the promoter of this proposition, and the prime mover, occupied the chair. Mr. McKeel, who owns a summer cottage here, was a warm personal friend of the late Private Cowain.

On calling the meeting to order, Mr. McKeel explained the object of the gathering. It was fitting, he said, that some memorial should be put up for the Trent River man who had made the supreme sacrifice. A plot of ground 30 feet square near the pavilion has been secured from the Government through the efforts of Supt. A. L. Kilally, of the Trent Canal, this land to be held on a lease at a nominal rental of $1 a year. Reeve Van Volkenburg of Seymour Township and Harold B. Wood of Trent River have been appointed trustees to hold the lease. Mr. McKeel has secured from the Department two machine guns captured from the Germans, and these trophies will be placed near the monument. The plot of land will be made one of the beauty spots of the village.

The money required will be raised by voluntary contributions, and it is also proposed to hold a memorial regatta, the proceeds to go to the memorial fund Mr. McKeel added that another idea was to hold a children's day while the monument was being put in place, so that the young people might receive a lesson in patriotism. On that day a boat will be kept in commission to convey children to the scene and to carry them home again.

Meeting Was Unanimous.

When the chairman asked all those in favor of the proposition to manifest it by a show of hands, every person in the room responded. Mr. McKeel was then unanimously selected as permanent chairman of the memorial committee, the members of which will make all further arrangements, including the raising of funds and the holding of the regatta. Other meetings will be called from time to time when the owners of cottages have taken possession of their summer homes.

The meeting then adjourned after votes of thanks, moved by John Rettan and Samuel Ellis had been tendered Supt. Kilally for his efforts on securing the site, and to Reeve Van Volkenburg and his colleagues in the Seymour Council for appointing trustees to hold the lease of the property.

The Late Private Cowain.

The late Private Cowain, before the war, was well-known here as a guide for visiting hunters and fishermen. He enlisted and went overseas with the 93rd Battalion of Peterborough. One of his comrades-in-arms was Sergt. John Rettan, who still resides here. When the 93rd reached England Private Cowain was one of the first men to be detailed for duty at the front. The day he left for France he bade farewell to Sergt. Rettan, and told him he never expected to return.

"I am going," the Sergeant quotes him as saying, "to push up the daisies," a soldier's method of predicting his own death and burial.

The premonition of Private Cowain proved correct. He was one of the first Canadians to go over the top at Vimy Ridge on April 9, 1917, and was also one of the first to lose his life in that engagement.

Memorial Tablet.

The heroism of the late Private Cowain has already been commemorated. In the Methodist Church here there is a bronze tablet that was put up by two of his friends, Mr. and Mrs. Harold B. Wood, the inscription setting forth his name and briefly telling of his death. He was 25 years old and unmarried. His mother, a sister and a brother now reside in Campbellford.

The Question of Location.

At the meeting last night Sergt. Rettan suggested that the proposed memorial be not put up on the site already secured, but in the plot in the cemetery where the father and a sister of the late Private Cowain are buried. Another suggestion was that it be erected in front of the Methodist Church. The majority of those present favored the site on Government land, as the monument can be seen by the tourists as they pass up and down the canal.

Sergt. Rettan stated that members of the G.W.V.A. are putting up a monument in the cemetery in memory of the late Sergt. Howard Thompson, who went overseas with the 139th Battalion of Campbellford.

I AM LEO ROGERS DECLARED BANDIT

And He Relieved a Toronto Citizen of One Dollar.

TORONTO, May 22 (Canadian Press). — "My name is Leo Rogers. Hand over your money!" With this command a street prowler, thought to be following the races, obtained one dollar from Clarence LaCombe last night.

Mr. Lacombe was on his way home, and was walking along Woodmount Avenue, when the man stepped out in front of him.

Declaring he was Rogers, the bandit, who escaped from North Bay.

The thug frightened LaCombe, and he handed all but eight cents of his money he had in his possession.

The bandit then disappeared, and LaComb notified the police. He said that the hold-up man was about 22 years of age. He was six feet in height, was wearing a blue suit, and a peak cap. LaComb also said that the man had about a week's growth of beard.

CAMPBELLFORD COUNCIL MET

Bid of Toronto Firm for High School Debentures Accepted—Other Business.

CAMPBELLFORD, May 22. — The council met in special session last night and opened the tenders for the $68,000 High school debentures recently advertised. Fourteen tenders altogether were received, every one of which contained an offer of a bonus. The bid of R. C. Matthews and Co. of Toronto, which was for $72,204.40 for the issue was the highest received and this was accepted unanimously. The debentures run for 30 years and the rate of interest is six per cent. The lowest of the 14 tenders offered a premium of $3.75 for every $100 of the issue.

That Campbellford's credit is rated high in the financial world is shown both by the number of tenders received and the premiums offered. Even before the debentures were advertised for sale inquiries were received here from leading brokers all over the Dominion.

Sewer to Be Built.

On motion of Deputy Reeve Wilkinson and Reeve Anderson, Clerk McGregor was instructed to advertise for tenders for the construction of a sewer on Garry street, these to be received up to June 1st. This improvement, it is estimated, will cost the property owners $2.75 per foot front for ten years, the rest of the expediture to be borne by the town.

On motion of Councillor Cole and Reeve Anderson, the engineer was instructed to make a survey of the proposed sewer on Rear and Second street, a matter which has been before the Council for some time. This means that work on this improvement will soon be started.

Another sewer for which a petition is in is one on Inkerman street, but it is explained that before this work is undertaken a general survey of the town's sewerage system must be made in order to secure a proper outlet. This may mean that the work will be delayed for another year.

Stone For Street.

The tender of Henry Redden to supply crushed rock for repairing Front street, was accepted. The price is $1.50 a yard delivered.

Personals.

Mrs. John Govan left yesterday for Toronto, where she will reside permanently.

Dr. E. F. Richardson has purchased a Dodge Sedan car from Tait and Son.

A man is a person who is late for supper.

LA PREFERENCIA

BULL DOG SIZE

2 FOR 25¢

THE FINEST QUALITY

CIGAR

GENERAL CIGAR CO. LIMITED

CONTROLLED & OPERATED BY IMPERIAL TOBACCO CO. OF CANADA LIMITED

EXTRA SPECIAL, WEDNESDAY AND WEDNESDAY NIGHT ONLY

"COLLEEN" BRAND HAND-EMBROIDERED INITIAL PILLOW CASES

Following initials only: D, F, H, I, J, K, M, N, O, R, S, T, and W..... **79c**
Genuine Irish, imported direct. Sale Price, each .....

RICHARD HALL & SON LIMITED

Women's Gingham Dresses

Showing dainty check ginghams, in smart one-piece styles, dainty collars and cuffs of becoming organdie, bias trimmed, narrow belts and novelty pockets form the trimmings. Extraordinary value for Wednesday at..... **$2.98**

Pre-Holiday Sale Suits, Coats, Dresses & Dress Accessories

Prices Quoted are for Wednesday and Wednesday Night Only. Store Open until 9.30.

Tailored Burberry and Russian Bloused

Spring Topcoats

You'll find quality and style in these exclusive Coat models, which are sure to please, and cannot be duplicated for less than $27.00 and up.

Your opportunity to secure a smart Top Coat for motoring, business and dress occasions at a ridiculously low price Wednesday, **$19.00**

All Our

High-Class ExclusiveModel Topcoats

Navy serge capes, dressy Russian bloused tricotines, side fastened duvetynes. A wide range of high-class, exclusive models. All are marked at one clearance price for Wednesday..... **$49.00**

All Our

SUITS

PRICED UP TO $57.50 ARE REDUCED FOR A QUICK CLEARANCE TO

$39

And in this range you'll find 2-Piece Suits in tailored, boxed or Russian blouse style and 3-Piece Suits with silk blouse and all the exclusive touches which make these Suits attractive and becoming.
Beautiful qualities of Poiret twill and tricotine are used in their making. Colors of navy blue and black, with contrasting linings and trimmings.
Both of these lines are Suit Sale opportunities which will pay you to take advantage of.

All Our

SUITS

FORMERLY PRICED UP TO $29.00 ARE REDUCED FOR QUICK CLEARANCE TO

$15.90

We specialize a range of Suits which sell regularly up to $29.00. Smart exclusive models of tricotine and Poiret twill. All this season's newest styles and finished with touches of trimmings which make these Suits unusual value.

Silk Dresses $29

IN CANTON CREPE, ALLTYME CREPE AND CREPELLA CLOTH

In the most seasonable colorings and exclusive styles. French hemstitching, contrasting collar and cuffs, side drapes, embroidery and beading form the trimmings of these wonderful value Dresses. Wednesday, each..... **$29.00**

Broadcloth Flannel Dresses
FOR MISSES AND WOMEN

Straight-line styles, gathered hips, narrow belts, large collars and colored pipings. The season's latest styles and colors. Special price for Wednesday at, each..... **$9.75**

Smart Style Silk Dresses

Made in combination style, with Egyptian silk blouse and plain skirt. Colors of brown, navy and black. Your choice of several smart styles Wednesday at, each..... **$19.00**

$10 **Ratine and Palm Beach Dresses** **$10**
FOR MISSES AND WOMEN

25 Dresses grouped together to make Wednesday a record day in the Ready-to-Wear Department. They are—every one—exclusive models. Shown in bright summery colorings. Cleverly designed styles and trimmings make these Dresses very unusual at.....

Splendid Range of "Billie Burke" Gingham DRESSES

$5.90 **$5.90**

Their materials and colorings are guaranteed to be of the best. The styles are right up-to-the-minute and are exceptionally smart and becoming. We specialize a splendid range at.....

Special Reduction on New Spring Millinery

Including sailors and small dress models. Very smart and becoming. Blacks and colors. Wednesday and night special, each..... Wednesday **$2.49**

Fancy Veilings in Black and Colors

WORTH UP TO 40c YARD

A wide range of assorted designs, in blacks and colors. Special Wednesday and Wednesday night, yard, **10c**

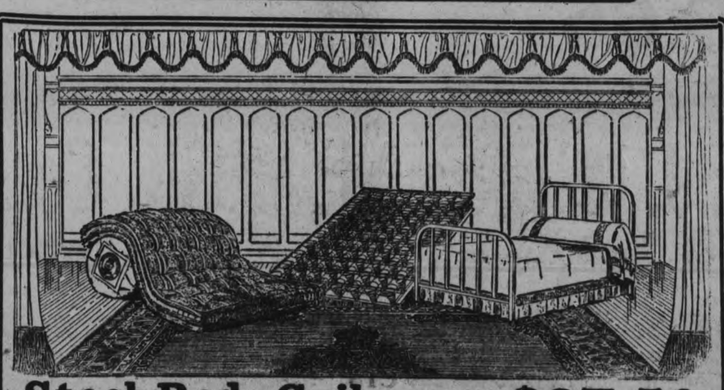

Steel Bed, Coil Springs & Mattress $27.50

This is a Simmons' "Built for Sleep" Outfit, and the price is based on an output for Canada of 50 thousand of them. The Bed alone is worth $22.50, the Springs $8.00 and the Mattress $8.90, which means a saving on every Outfit to you of $11.90. Every Outfit carries the Simmons' guarantee of quality. It's the greatest Bed value ever offered in Canada and is confined to this Store in Peterborough. Our allotment is 100 Bed Outfits, but there is bound to be a tremendous sale for them at this low price.

PURE FIBRE FANCY CLOXED STOCKINGS

In black only, with white embroidered clox. All sizes. Wednesday and Wednesday night, per pair **98c**

PURE THREAD SILK STOCKINGS

Colors of black, grey and mode, in pure silk thread. Wednesday and Wednesday night **98c**

Monarch Knit Drop Stitch Silk Hose 95c pr.

GUARANTEED PERFECTS

Fancy lace stitching, elastic rib top, in colors of white, suede, cordovan, silver and black. All sizes. Wednesday and Wednesday night, pair..... **95c**

Cape-Cuff Gloves $1.59

In colors of covert and mastic, with deep cape cuff, insertion laced and braid trimmed, facings and linings of contrasting colors. Wednesday special, per pair..... **$1.59**

Special Holiday Display of Mid-Summer Millinery

Dress, Semi-Dress, Tailored and Sport Hats, of mohair, taffeta, georgette, Palm Beach and punbo braids; flower trimmed; braid, Angora embroidery and bead effects; white, orchid, maize, green, black, white and pearl grey. Also models in black lace Maline, mohair, flower and ribbon trimmed. All popular priced models. We invite your inspection.

Rummage Department Open Tomorrow and Tomorrow Night.

MONARCH KNIT, FANCY STRIPE, PERFECT
Silk Stockings 89c pair
Elastic rib top. Colors of suede, cordovan, beige, black and white. Pure thread silk, and splendid value at the Rummage Dept. price, pair..... **89c**

WOMEN'S WHITE UNDERSKIRTS
White nainsook, with deep embroidery and beading, ribbon trimmed flounce. Wednesday and Wednesday night, each, **98c**

FANCY LACE STRIPE SILK HOSE
Substandards. Factory mended imperfections are scarcely noticeable. Colors of camel, black and sand. All sizes. Wednesday and Wednesday night, Rummage Dept..... **69c**

CHILDREN'S STOCKINGS
Fine 1/1 ribbed cotton, in colors of black and brown. Sizes 5½ to 10. A Rummage Dept. leader Wednesday, pair.... **25c**

ELLICO KNITTING YARNS
One-ounce balls. All shades. Wednesday Sale price..... 2 balls **15c**

WOMEN'S COTTON PONGEE BLOOMERS
Splendid weight, elastic knee and waist band, hemstitched frill, natural shade. Rummage Dept. Wednesday, pair, **$1.25**

WOMEN'S SUMMER VESTS
In strap shoulder style. Large and small sizes. Crochet edge trim. Wednesday Sale price, each..... **17c**
3 FOR 50c

MEN'S COTTON SOX
In colors of brown and black. All sizes. Splendid soft quality. Wednesday and Wednesday night, pair..... **19c**

DJER KISS TALCUM POWDER
Colors of rose and white. Per can..... **23c**

EXTRA QUALITY CURTAIN SCRIM
9 A.M. TO 11 O'CLOCK
About 300 yards in the lot. Some have dainty colored borders, others have floral patterns in centre. Good 25c value. On Sale for two hours only, Wednesday, yard **12c**

COCOA VERANDAH MATTING
36 inches wide and good wearing quality. May Sales special, per yard **69c**

CROSSBAR MUSLIN SASH CURTAINS
All ready to hang. They are made of excellent quality crossbar muslin, with heading and rod space, hemstitched, 36 inches long. May Sales special, per pair **69c**

TWENTY DOZEN OIL OPAQUE WINDOW SHADES
Trimmed with insertion, white only, all ready to hang, size 37 by 70 inches. Regular value, $1.65 each. May Sales special, each **99c**

BABY CARRIAGES
Two only. Less than half-price Wednesday. Both different models. May Sales special, each **$15.90**

GRASTEX RUGS
MAY SALES SPECIAL
100 only. Size 24 by 48 inches. All good patterns and colorings. Almost half regular value. But only on Wednesday they may be had at this low price, each **39c**

Solid-Oak Living-Room Suite of Seven Pieces

In the Suite are two Arm Chairs—one a Rocker—Straight Chair and Rocker, Table, Jardinere Stand and Book Rest. All in fumed oak. Exceptional good value. May Sales special..... **$44.95**

Bed-Room Suite Special $159.40 each

In the Suite is a Bowfoot Bed, Dresser and Chifferobe. All in beautiful satin walnut finish. Every piece new, and a very handsome Suite decidedly low in price. May Sales special at..... **$159.40**

Colored Handkerchiefs, 19c each

Of fine mull, in gingham checks, fancy and striped borders. Smart and very much worn with summer dresses. Wednesday and Wednesday night, each..... **19c**

GOSSARD AND NUMODE Brassieres

In fine coutil and brocade, in colors of pink and white. A clearance of odd lines. Specially priced for Wednesday's Sale at, each..... **49c**

Women's Oxford Knit Bloomers

Finely woven from firm round thread, well made, elastic knee and waist-band. Wednesday, pair..... **49c**

SMART UP-TO-THE-MINUTE LEATHER HAND BAGS

In colors of grey, black and brown, in plain and spiderweb lambskins. Paisley silk linings. Attached coin purse and mirror. Wednesday special, each **$2.45**

"LADY GRACE" SETTWELL VESTS

Balbriggan, finely woven, fancy point shoulder and opera top, tailored finish. Splendid value for Wednesday and Wednesday night, each **39c**

PAISLEY AND FANCY TUSSAH SILK

36 inches wide. A popular Silk in Paisley and fancy designs. Ideal for jacquets and smocks. Wednesday, per yard **$1.98**

Look to Your Eyes

Beautiful Eyes, like fine Teeth, are the result of Constant Care. The daily use of Murine makes Eyes Clear and Radiant. Restorable. Harmless. Sold and Recommended by All Druggists.

MURINE FOR YOUR EYES

MAKE CANADA A LAND OF LOVE

Following is an extract from the Montreal Witness of May 15:

"The Montreal Gazette, always loyal to protection and privilege, announces with a big-type hurrah that "Fielding is a Convert to Tariff Stability" because he has substantially adopted as his own the protective tariff which he found in operation on succeeding to the protectionist administrations of Sir Robert Borden and of Mr. Meighen. Tariff stability, by the way, is the rubber stamp of the protectionists. They avoid the wood protection; it has come to sound ill to the people and they do not profess to want to get the tariff raise, only to save protection from death They are loud in their attestations of their belief that their industries live upon its exactions. M. Fielding in some measure prepared us for continuance when, some days ago, he spoke of Canada as a low tariff country. That is just how Mr. Meighen always described his attitude, though he is frankly a protectionist. A low tariff country is not what the Progressives think it As to that, we can only say that we believe the people of Canada are willing to face very high burdens for revenues, but are very unwilling to be bled by the manufacturers. Loyalty carried them into the war, and they are now prepared to face the terrible cost of it. They would almost adopt with a new significance, the motto of the American revolt: "Millions for defence; not a penny for tribute." The Gazette's shout of relief shows that, in spite of the patent conditions, there was still a quiver of apprehension in the privileged quarters that Mr. Fielding would follow the traditions of the old Liberal party—indeed that, in view of the fierce demand for some relief for the producing classes, and the silent resentment o the consuming classes at Canada being artificially made the dearest of countries to live in, the reduction might, on this occasion, have been somewhat violent. No doubt Mr. Fielding thinks that he has followed that good principle; though the descent he was accomplished has been gentle in the extreme. No doubt his reduction would have been more heroic had Liberalism been in the ascendent in the party. No doubt it would have been so had the "western Liberals—for Liberals they are—formed the bulk of this party. But no one knew better than the Montreal capitalistic group, for which the Gazette speaks, what a cinch they had on the Government as it is. How much they had to do with bringing that condition of dependence about, they only know. Sir Lomer Gouin, who later became a dominating member of the Government, proclaimed the present attitude before the election. So that there is no astonishment anywhere, but much discouragement throughout the country at finding itself still in the clutches of those who have been its real rulers, and who seem, through monopoly of the press and otherwise, to have the gift ascribed to some of the monsters in the Revelation, of drawing the third part of men after them.

Newspaper Thraldom.

The budget will not please every one, not even its creator, who has to bend the knee in fealty to the Tory sceptre and take the oath of allegiance to "stability." What else could he do as the mouthpiece of Sir Lomer Gouin and his solid Quebec sixty-five, descendents of those known in the days before Confederation as the Moutons, the sheep, faithful to a shepherd, even though the shepherd may, as director of great capaitalistic institutions, represent interests very different from theirs. All that is necessary to herd the majority of our people of all races is to secure the press. That is the whip by which the herd is coralled, and by which all of us, even Mr. Fielding, are governed. That process of securing the press is going on all the time. How long will it take by this means to add the prairies to the victims behind the conqueror's car of triumph? Meanwhile, what a fine clear ring has the policy of the Progresive party, as stated in its amendment to the budget? By keeping apart, the Progressives have been able at all events to maintain the purity of their testimony but to gain almost nothing. Would they have gained anything more had they taken their place within the government at ranks? Or, would they by any measure of compromise with the enemy have lost more in moral strength than they would have gained in actual progressive legislation They are perhaps thinking that out even now with varying conclusions.

Billingsgate, in London, was a fish market 1000 years ago.

At Alto Crucero, Bolivia, water freezes every night in the year, while at noon the sun sometimes is hot enough to raise blisters on the skin.

Purity SALT FREE RUNNING PATENT SPOUT

In your PLAYER Piano insist on a PLAOLA ACTION RELIABLE, PERMANENT SERVICE Perfect Expression from Pedalling only

WHEN YOU ASK FOR CHASE & SANBORN'S SUPERIOR TEA YOU WILL GET WHAT YOU ASK FOR

Superior TEA

Martin-Senour
Paints and Varnishes
THIRD FLOOR

Bargain Annex
Registered

50c Mid-Day Lunch
Served in Our Tea-Room
11.30 A.M. TO 2 P.M.

Many Special Lines Are Featured in Our Victoria Day Bargain Annex Event

Two Days Business in One Store Closed Thursday, May 24th *Open Wednesday Night Till 9.30*

NEW YARD-WIDE
"Dalmor" Art Draperies 33c Yard

All are full 36 inches wide. Lovely bluebird and floral designs and a great showing of new colorings in pinks, blues, yellows and browns. Just now, house-cleaning time, values such as this will be greatly appreciated by those who are looking for something to brighten the home during the warm summer months.

WOMEN'S SUMMER WEIGHT
Chamois Cloth Gloves 49c Pair

Direct from the French makers. All have pretty embroidered backs and piping of contrasting colors. Made in serviceable summer weight chamois cloth. A price that puts economy in the reach of everyone. Pleasing shades—grey, mastic, mode, Havana, navy and black.

WOMEN'S REGULAR 75c TO 90c FINE LISLE HOSE,
49c Pair

Well-known brands, such as "London Lady," "Penman's" and "Crown Brand," make up this lot. You may have your choice of plain knit and dropstitch styles, in colors of grey, brown, navy and heather mixtures.

Every pair sold for at least 75c, and many pairs 85c and 90c.

"GOLD," "SUNLIGHT," "P. & G." AND "LONDON SPECIAL" LAUNDRY SOAPS,
10 Bars 67c

We highly recommend these Laundry Soaps at this low price. The first three named are perhaps the best known, while the "London Special" is a full pound bar. Soaps last longer if well seasoned. Better buy a supply and put it aside.

JUST ARRIVED
Children,s Mercerized Colored Lisle Socks 33c

So great has been the demand for these Kiddies' Socks that we sent in a large rush order for more. Many mothers who were not fortunate enough to secure a supply a week ago will take advantage of this Sale. There is not a complete range of sizes in each color, but a complete size selection in the lot.

"NIAGARA MAID" AND "QUEEN QUALITY"
Guaranteed Silk Gloves 89c

A price that will certainly not be lower. Early buyers will find every size in such colors as grey, mode, brown, black, white, smoke and platinum. Every pair guaranteed.

Often Hot Weather Arrives Before One Has Anything Cool to Put On!

If you need an extra garment or two for the holiday, stroll around our second floor to-morrow. It will be the last day of our "May Week of White" and "Special Selling Week of Dresses." Billows of dainty, white Lingerie and many charming Silk Frocks at prices that will prove interesting to all. —SECOND FLOOR

50-In. Silk Tricotine $1.29 Yard

One may wonder why we are able to sell such lovely Silk at a price so low. There being only a limited range of colors, we purchased it at one-half the regular price. This should be a leader in our Annex tomorrow.

Heavy Black Pailette Silk, $1.59

35 INCHES WIDE

A material well known for its excellent wearing qualities. It possesses a wonderful sheen and of fast black dye. A Silk that makes up well and is particularly suited for Blouses, Slips, and Dresses.

Cream Homespun $1.89 Yard

54-INCH

A very popular material for suits, jumpers and sport skirts. This practical fabric is very much in vogue this season, and seldom does one see such an opportunity as this present itself. Purchase your requirements tomorrow.

CLEARAWAY LINE OF
Wool and Part Wool Fabrics, 49c Yard

A few broken lines to clear at this remarkable price. Included you will find Poplars and Poplins, in navy or Copen. They have been selling for 98c and $1.00 yard. Quite suitable for bloomers and bathing suits.

Time-Limit Sales

1 HOUR SALE, 9 A.M. TO 10 A.M.
Women's Pure Thread Silk Hose 69c
HOLEPROOF SECONDS

It would be wise to purchase your summer supply during this Hour Sale. Yes, they are seconds, but the imperfections are slight, usually in the lisle part of the foot. All sizes from 8½ to 10.

STREET FLOOR.

1 HOUR SALE, 9 A.M. TO 10 A.M.
Men's Balbriggan Combinations 88c
SECONDS AND OVERMAKES

One may have a choice of short or long sleeves, in sizes 34 to 44. These garments are not damaged—merely slight oil stains make them seconds. At this time of year garments such as these will certainly sell quickly. It would be advisable to be on hand early.

NO TELEPHONE ORDERS.

90-Minute Sale, 4.30 p.m. to 6 p.m.
Made in England Bath Towels, 49c Pr.

Ecru coloured Towels, with grey, red or blue striped centres. Two styles to choose from and every pair extra large in size—18½ x 40 inches and 19 x 38 inches. This is absolutely the best lot of Towels of their kind we have been able to offer in years.

Only three pairs to a customer and no telephone orders.

Niagara Maid and Queen Quality Silk Gloves at $1.24 Pair

Our entire stock of "Niagara Maid" and "Queen Quality" $1.50 Silk Gloves. The "Niagara Maid" brand has attractive embroidered backs of contrasting colors, while the "Queen Quality" are sef-embroidered. The colors are navy, pongee, brown, silver, mode, grey, platinum, smoke, taupe, sand, white and black. All sizes.

STREET FLOOR.

Children's Undervests 15c

MOODIE'S FACTORY SECONDS

Some are soiled and will need to be laundered, others have slight neatly repaired imperfections. These can be had in all sizes from 3 to 8. Without sleeves or short sleeves.

Vests that would sell in our regular stock for 25c, 30c and 35c.

You'll Find it Here

Swiss Guipure Lace Edgings and Insertions, 19c.

Imported Grastex Floor Rugs, medium size, 37c.

Clearaway Sale Colored Dress Voiles, 29c.

Four-String House Brooms, 59c.

Children's 25c Ribbed Stockings, 19c.

Women's 50c Undervests, 38c.

50c Featherproof Ticking, 39c.

Boys' Long Sleeve Jerseys, 39c.

Mill Ends of Factory Cotton, 15c yard.

English Cambric, longcloth finish, 24c.

Children's Roll Top Stockings, 39c and 34c.

Two Hundred Yard Spool Cotton, 5c.

REPEAT SALE OF
Full Bleached Canadian Sheeting 44c

DOUBLE BED WIDTH

Many will take advantage of the low price quoted on this excellent Canadian-made Sheeting. It would be wise to get in a supply now, as we will be unable to purchase more at this low price. Real good quality and fully bleached.

Men's Two-Piece Balbriggan Underwear 59c Garment

OVERMAKES AND FACTORY SECONDS

Some have slight oil stains, others small repaired imperfections, and many others are perfect. Only by taking the entire lot of seconds and overmakes from a well-known Canadian dealer did we receive this large price concession.

SIX HUNDRED YARDS
English Dress Ginghams 39c Yard

38/39 INCHES WIDE

Yes, the quality is wonderful! That is what you will say when you examine these extra wide, fine quality Ginghams, which come in neat checks and designs, in colorings of blues, pinks, mauves, black and white; also a few shades of Plain Chambrays in the same width.

Girls' and Boys' Fine Ribbed Hose,

"CROWN BRAND"

39c Pair

They sell regularly at 50c a pair. Extra sturdy for those who are hard on them, and they come in 2/1 ribbed style. Stainless black dye used, and in all sizes from 6 to 10½.

Women's Seamless Lisle Finish Cotton Hose, 39c Pair

One must have a few pairs of these Fine Lisle-Finish Hose. Just the thing for everyday wear. Made from fast color Maco cotton, no seams, and every pair first quality. The colors are black and brown, in all sizes.

"Boy Scout" and "Girl Guide" Outing Shoes

Children's Sizes, 4 to 10½ - - - $1.29
Misses' and Youths' Sizes, 11 to 2 - $1.45
Boys' Sizes, 1 to 5 - $1.65

Made of brown duck with brown rubber soles. A few with rubber heels. Every pair strong and sturdy, with extra heavy soles. Included you will find White Duck Shoes with black trimming, in youths' and boys' sizes only.

New Model D. & A. Corsets, 99c Pair

Correct new models, made up in pink or white coutil, in fashionable medium and low bust styles. Every size from 20 to 30. All are perfect in every detail. Be fitted by our experienced Corsetiere.

The GRESSMAN Company Limited

SEVERAL NAMES TO GO BEFORE CONSERVATIVE CONVENTION, NORWOOD

T. P. Lancaster, Clerk of the Municipality of Havelock, a Possible Standard-Bearer in East Peterboro.

HAVELOCK NEWS.

HAVELOCK, May 22.—It is likely that a number of names will be presented at the nomination convention of the Conservative party of East Peterborough to be held in Norwood on Wednesday afternoon and among those mentioned for the honor is a well known resident of this village, T. P. Lancaster, clerk of the municipality.

J. A. Sexsmith, ex-M.P. of Prenceveau, who for two terms was the popular Federal representative of the riding, has been urged by his friends to permit his name to go before the convention, but Mr. Sexsmith emphatically declares that he is out of active politics for good.

Others whose names are mentioned in connection with the nomination are J. C. Strickland, Reeve of Lakefield, E. C. Sqiures, of Norwood, ex-Reeve James Russell of Belmont township and Major T. D. Johnston, son of Major David Johnson. This young man was one of the first to enlist when the war broke out and served four years overseas. His nomination would be one of the most popular that could be made as he has a host of friends in the riding.

Havelock's Boom.

The residents of this village are looking forward to an industrial boom, there being no fewer than three manufacturing plants in prospect. One of these, a metal products firm, has about concluded negotiations. What it asks in the way of concessions is a free site and that $15,000 of the stock of the concern be purchased locally, the title of the plant to be put up to be held by the village as security. The firm pledges itself to give employment to at least 25 hands, 15 men and the balance to be women and children.

A shoe company is also likely to establish a branch in the village and the council recently concluded the purchase of a factory building to be leased to the new company if satisfactory arrangeemnts can be made. This firm will employ a large number of men.

Another industrial prospect is an American firm which is negotiating for a location for a branch factory.

There has been a marked revival of the business of the C.P.R. ever since the western wheat stored in elevators during the winter has begun to move toward the seaboard.

The Hydro Canal.

The Hydro engineers who have been stopping at the Armstrong House all winter have about completed the survey of the district. It now appears a certainty that a canal will be built from Belmont Lake to the Trent river to augment the water supply and increase the power caapcity of the plants in the vicinity of Healy Falls and Campbellford. The proposed work includes the building of a dam which it is estimated will raise the water in Belmont lake by twenty feet. This supply will be held in reserve to be used in the event of a protracted drought such as reduced the power supply last summer. The canal will enter the river near Healy Falls. Raising the wtaer in Belmont Lake will mean the flooding of a number of farms but on the greater part of the shores there is nothing but wild land to be submerged.

Believed to be the largest instrument of its kind in the world, a drum with a diameter of eight and a half feet was recently used in a London picture-theater to imitate the firing of cannon.

AN AFTERMATH OF STILLMAN DIVORCE

NEW YORK, May 22.— (Canadian Press.)— Florence Leeds, the former show girl who figured in the Stillman divorce case, indicated last night that she might take legal steps to obtain support for her five year old son, Jay Leeds. It was brought out in the divorce action that Stillman was Jay's father. Mrs. Leeds said she had found it necessary to dispose of her Park Avenue apartments in order to obtain funds for living expenses. Stillman withdrew his support last October, she declared.

EDITOR OF WORKER LABOR CANDIDATE

Alleged That He is Wanted in Nova Scotia on Charge of Sedition.

TORONTO, May 22 (Canadian Press). — Malcolm Bruce, for whom the Attorney-General of Nova Scotia is said to hold a warrant on the charge of sedition, was named as a Labour candidate in Toronto last night at a meeting in the Labour Temple of the Labour Political Representation Association.

Bruce accepted the nomination in person with a few formal remarks, and then left the meeting.

Six candidates were chosen by the meeting, which was representative of all sections of the movement, economic and political. They are: John G. O'Donoghue, K.C., and James T Gunn, South-East Toronto. Malcolm Bruce and John Macdonald, South-West Toronto, James Simpson, West York, and Alex Lyon, Riverdale.

Chinese mechanics know too little about typewriter construction to do a good job of repairing.

Wednesday's Mid-Day Lunch 50c

In Our Tea Room, 3rd Floor
11.30 A.M. to 2 P.M.

SOUPS
Cream of Tomato Celery

COLD MEATS
Roast Pork Ham

HOT MEAT
Dressed Tenderloin with Gravy

VEGETABLES
Mashed Potatoes
Creamed Peas

DESSERT
Fresh Fruit Salad. Ice Cream.

Bread and Butter
Pot of Tea or Coffee

The GRESSMAN Company Limited

NEWS HASTINGS AND DISTRICT

Go-to-Sunday-School Day Fittingly Observed — Peterborough Vocalist Appreciated.

HASTINGS, May 22.—"Go-To-Sunday-School" Day was observed last Sabbath in the local S. Schools. The service prepared bp the Religious Education Council of Canada being used The weather was not very favorable, consequently numbers were prevented from being present.

Mr. Asa Huycke of Peterboro, spent Sunday at the home of Mr. and Mrs. L. T. Huycke. At the evening service in the Methodist church Mr. Huycke rendered a beautiful solo which was much appreciated.

Mrs. Baker of Port Hope, who has been seriously ill at the home of her daughter, Mrs. J. Gould, is on the road to recovery

Mrs. Smith of Cobourg, has been the guest of Mr. and Mrs. W. Warner.

Mrs. McCormack left on Monday for her home in Toronto, after a two weeks visit with her daughter, Mrs. Sydney Spooner.

Mrs. H. Miller of Keene was in town on Monday.

Mr. and Mrs. Wm. Warner, left on Saturday for a two week's motor trip to various points.

Rev. Father Bretherton is recovering from his recent illness and is able to be around again.

Miss Rosy Langley, who has been in the employ of Mr. Victor German's grocery store, has resigned her position and will leave in the near future for Lindsay, where her parents intend to reside

This Leaves the Arms Free from Hairy Growths

(Toilet Talks)

A simple method for completely removing every trace of hair or fuzz is here given. This is painless and usually a single treatment will banish even stubborn growths. To remove hairs, make a thick paste with some powdered delatone and water, spread on hairy surface and after about two minutes rub off, wash the skin and the hairs are gone. This method will not mar the skin, but to avoid disappointment, be certain you get delatone,

CAMPBELLFORD AND DISTRICT

Question of Religious Instruction in the Schools--The New School Building

CAMPBELLFORD, May 22.—The regular monthly meeting of the Ministerial Association was held Monday afternoon in the Public Library those in attendance being: Rev. H. B. Kenny president; Revs. Rural Dean C. E. Clarke. Rev. C. F. McIntosh Rev. J. E. Glover of town; Revs D. A. Thomson and Mr. L. Hinton of Hastings; Rev. Dewey, Mr. Stinson M. A., B.D., of Westwood; Rev. Mr. McLachlan of Keene and Rev. J. J. Black of Burnbrae.

Messrs. McIntosh and Glover, who at the meeting a month ago had been appointed a committee to look into the question of religious instruction in schools and to what extent religion is taught, in the schools of the town, submitted a report, Mr. Glover, first of all reading the law as it applies to this problem of Education.

M. McIntosh reported that in the Campbellford schools no system of imparting religious instruction is in force but that this is a matter which is left largely to the individual teachers. He read the opinion of the Religious Educational Committee, the members of which are of the opinion that the church and not the State is responsible for religious instruction in the schools and explained the methods proposed by the Council. The idea of the members is to have this problem handled in every community by a committee composed of ministers, members of the school board and of the Religious Council.

It was the opinion of the ministers present that if half an hour is devoted every week to giving religious instruction in the schools it should be at some other time than at the close of the daily exercises as the children are then too tired to be easily interested.

Mr. McLachlan reported that he spends one half hour every Wednesday in the schools in his village. Mr. Kenny believes that religious instruction should be part of the curriculum instead of being left to outsiders. Mr. Black reported that at Burnbrae he is at liberty to visit the schools at any hour he chooses.

After considerable discussion it was decided on motion of Mr. McIntosh to appoint committees composed of the resident ministers in each community to formulate a plan for giving religious instruction in schools, these to report at the next meeting of the association which will be held on Monday, June 11, ot 2.30 p.m.

The anndal outing of the Association will be held on Friday, June 29, at Trent Bridge.

The Paper of the Day

The paper for the day was read by Rev. D. M. Stinson of Westwood, who gave a review of the well known religious book, "What and Where is God." An interesting discussion followed and a hearty vote of thanks was tendered Mr. Stinson on motion of Messrs. Thomson and Clarke.

The next meeting, it is expected will be devoted entirely to the discussion of religious instruction in the schools.

At thelast meeting of the Cheese Board the highest bid was 15 5-8c, a drop of over two cents since the previous meeting, the decrease being due to a fall in the English market.

The Cost Explained.

Engineer Hayes of Toronto, who is superintending the construction of the new high school, at the recent special meeting of the council, explained why the part of the building left out of the revised plans—the gymnasium and the assembly room—would cost more proportionately than the rest of the structure, the contract price for which is $67,350. The part left out constituted 32 per cent. of the building, and the estimated cost of this is $28,874.

Engineer Hayes stated that the excavation under the gymnasium must be five feet deeper than that under the rest of the building, in order to secure the proper space between the floor and the ceiling. The assembly room will be above the gymnasium. In the construction of these two departments more steel will be used than in the parts now in process of construction.

E. J. Anderson, son of J. C. Anderson, who has completed his second year as a medical student in Queen's, is home for the summer vacation. He will spend the twenty-fourth with relatives in Omemee.

Mr. and Mrs. William Allan, of Allan's Mills, have gone to Detroit, Mrs. Allen having received word of the death of her brother in an accident.

U.S. Shoe Factories May Be Shut Down.

BROCKTON, Mass., May 22. — (Canadian Press.)— Shoe factories in this city and nearby towns may be crippled through a strike which began last week and which last night had closed several shops. Several local unions were in session last night to decide whether they would join the strikers.

Of the 22,000 shoe workers employed in the area around Brockton about 6,000 are on strike. The strikers demand a wage increase of 21 per cent. and abrogation of the agreement between manufacturers and the Boot and Shoe Workers' Union, under which disputes are referred to the State Board of Conciliation and Arbitration.

To Cross Europe in Less Than 30 Hours.

LONDON, May 22.— (Canadian Press.)—Through the collaboration of the airplane companies with the continental railways, it is now possible to travel from London across Europe in less than 30 hours. Passengers leaving London in the late afternoon can catch the 7:45 p.m. Orient Express at Paris, arriving at Strasbourg at 3.30 in the morning, and taking an airplane for Bucharest or Constantinople. The last lap of the journey, between Belgrade and Bucharest, is covered at night in a machine with a triple motor and Bucharest is reached about 10 p.m.

All roads lead to home.

Phone 1650 FOR MAIN FLOOR, HOME FURNISHING DEPARTMENTS AND OFFICE | STORE OPENS AT 8.30 A.M. DAILY STORE CLOSES AT 9.30 P.M. WED. | Phone 1651 FOR BASEMENT, MILLINERY AND READY-TO-WEAR DEPARTMENTS.

TURNBULL'S MAMMOTH FIRE SALE

Buy Your Holiday Requirements at Fire Sale Prices---Every Item is a Money-Saver

Parasols at Much Below Regular Prices.

Ladies' Parasols with English cover, opera style handle with silk cord ring, paragon frame. Fire Sale price, each..... **$1.49**

Ladies' Parasols with silk and wool cover, in navy and purple, shower-proof, eight rib frame, ring or thong handle of very choice designs. Good $7.50 value. Fire Sale price, each..... **$5.95**

Handbags and Purses at Special Fire Sale Prices

Ladies' Hand Bags, all this season's stock. Some show water marks in lining, otherwise in perfect condition. Regular values up to $6.00 each. Fire Sale price..... **$2.49**

Children's Pullovers, 95c Each

All-Wool Pullovers for kiddies, double knit, sailor collar, snug fitting at the waist, various colors, small sizes. Regular $1.50 value. Fire Sale price, each..... **95c**

Writing Pads, Reg. 25c, for 2 for 25c

Large letter size Writing Pads, national linen paper —Turnbull "Economy" Pad. Regular 25c. Fire Sale price..... 2 for **25c**

Wraps at Fire Sale Prices

Exquisite Models that show the season's most favored styles

Tricotines and velours, in navy, castor and sand, new flare sleeves, some have Balkan back, adorned with ornamental buckles, lined throughout. Regular $35.00 value. Fire Sale price..... **$24.75**

Misses' & Small Women's Summer Silk Frocks

Canton Crepes, Flat Crepes and Taffetas

Sizes 14, 16, 18 and 20. You are fortunate if you can wear one of these sizes

Regular up to $27.50 Value. Holiday Price Only

Ultra Smart Styles, many delightful models, the biggest value of the season.

$17.75

Solid tones in Navy, Brown and the brighter hues in keeping with the warmer weather. Also Persian Silk Combinations

BEDECKED WITH RIBBONS, LACES AND FLOWERS

Pullovers

Ladies' Pullovers, $1.19 Each

For the holiday one of these smart Pullovers would be ideal. In a variety of colors. A good $2.00 value. Fire Sale Price, each..... **$1.19**

LAST DAY OF KITCHEN WEEK

Galvanized Water Pails, rustproof, 14-quart size. Regular value 75c, for..... **49c**

A table of English Tea Pots, some brown, blue and green. Values to $1.50, for, each..... **79c**

Cake Pans, 14 by 10 inches, made of heavy tin, reinforced with heavy wide edge. Regular 35c.... **29c**

Pyrex Pie Plates, 9-inch size, transparent ovenware, fully guaranteed. Regular $1.50, for **$1.29**

Neckwear

Bramley Sets and Berthas at one price. The colors are varied as the rainbow. Up to the minute in style. A Collar for any dress or sweater or for any occasion. Regular value to $2.25, for..... **89c**

Big Reductions in Hosiery and Gloves

Children's 1/1 Rib Fine Cotton Hose, in black. Sizes 5 to 7½ and 9 to 10. Regular 29c to 35c, for, pair..... **19c**

Ladies' Pure Silk Hose, substandards, in black or brown, 18-inch silk boot, widened plain or 1/1 rib garter top, seamed or seamless leg, reinforced double silk heel and lisle foot. Regular $2.50 quality. Pair.... **$1.49**

Penman-made Fine Mercerized Lisle Hose, in black, full fashioned and seam-less, widened hemmed or Rib Garter Tops. All sizes. Regular $1.00 value Pair, **69c**

Ladies' Fine Cotton and Cashmerette Hose, in black, brown, white or heather, drop-stitch, seamless. Reg 65c to 85c pair..... **39c**

Children's Chamoisette Gloves, in white, grey and brown, one-dome wrist. All sizes from 1 to 5, but not all sizes in all colors. Regular 85c quality, for, each..... **39c**

White Silk Gloves, Kayser make, plain embroidered points, 2-dome wrist, heavy quality silk, with extra heavy double tips. A regular $2.00 quality on Sale for..... **89c**

Lunch Cloths, 79c Each

36 - inch square Damask Lunch Cloths, a good quality damask, small designs. Just 36 to sell. Fire Sale price, each..... **79c**

Damask Tabling, 49c Yard

54-inch Damask Tabling, in two pretty floral designs. Splendid for general use. Regular 75c value. Fire Sale price, yard, **49c**

Smart Hats for the Holiday - - $2.79

Our Fire Sale of Millinery has been a wonderful success. We have taken the remainder of the season's trimmings and made them up into very smart styles for the holiday. These we are grouping with our special $3.39 Hats and placing them on Sale Wednesday, each, **$2.79**

EAST CITY MAN IN ASSAULT CASE

Was Allowed To Go On Suspended Sentence — Police Court News.

Charged with assaulting his wife with intent to do her bodily harm, an East City man was this morning released on suspended sentence by Magistrate Langley. He was bound over for one year in the sum of $500 and ordered to remain away from his wife's home and from his family. The prisoner promised to endeavour to provide for his wife, making his payments through the Chief of Police.

High Cost of Cycling.

East City was again in the limelight when Magistrate Langley fined a young man $5 and costs for cycling on a sidewalk there.

Costs brought the price of the joy-ride up to $10.25 and the Magistrate intimated that he has not yet reached the limit.

Get **Sun-Maids** —Always Good

To insist upon Sun-Maids is to get the kind of raisins that you know are good.

Suggest you try Sun-Maid Seeded. They are washed, seeded, sterilized and packed, while still hot from the sterilizers, in new, clean cartons.

Made from finest California table grapes.

Your grocer has them for you.

Sun-Maid Raisins

TALK ON POLAND

(Continued from Page 1)

land whose mighty forests, salt mines, oil and sugar refineries, coal and iron fields, menaced by "seven warring nations ready to attack them at any time. a rough, heroic people whose simple ways and brave coourage, whose kindliness to oppressed of all nations impels them to sharing of their own meagre crusts with the refugees from other lands, whose uncomplaining patience over-ride the qualities of lying and thievery and deceit imposed upon them by centuries of cruel oppression and barbaric enslavement, such was the picture drawn for his hundred or more hearers by M. Messing last night.

Skepticism at First

Greeted by skepticism at first in his endeavors to inculcate into the rude soldiery a little of the spirit of play and fun in their gymnastic exercises, Mr. Messing's story revealed a later co-operation in his work by Polish authorities which showed a whole-hearted will and desire to help in every way. Buildings or the best type were supplied, one of the 'Y' homes in Poland now being a former magnificient shooting-lodge of the late Czar.

Pictures were shown of the buildings ruined by the Bolsheviks in their advance, of a field where dead men lay face down in shallow trenches, of women digging for potatoes and sugar-beets.

The Peasant Home

Of a typical peasant home with the towering windmill beside it, of the interior of a house belonging to a wealthy Polish merchant, whose consumption of wine during dinner was enormous, 'for the men drink and smoke a great deal, the women smoke constantly and even the children do both," and there was a picture of the Jewish merchants, who "control about forty-five per cent. of the wealth of the country." Mr. Messing declared that reports of pogroms in Poland against the Jews were wildly exaggerated. the only case known to him being a rut where 25 Jews were killed, "not without provocation," the resulting report in American papers giving the number as 2,500. For the Jews in Russia, declared the speaker, there would be some vengeance in days to come, because of the terrible things the Jews have brought on Russia." There are many Russians he asserted who are nominally Bolshevik because they realize that their lives and property depend on their allegiance to Bolshevik doctrines and "because the Jews have control of all the weapons and ammunition" but a day of reckoning against the Hebrews will surely come. Pictures were shown of Chinamen captured with Bolshevik prisoner groups, the Oriental element being considered responsible for much of the brutality of the recent attack.

Pictures of refugees returning to their old homes in Poland after years spent in Siberian prisons showed them sheltering in rude tree-built huts, living on acorns, leaves and nuts, six thousand people huddling in underground hovels a thousand of their number freezing to death, on the way. A train on its way to a hospital had only two untrained attendants for its load of wounded, and the cad were shoved out at every stopping-place

But the calibre of the people and their patient acceptance of terrible condition, was well illustrated in the case of Mr. Messing's secretary, smiling at the camera a girl who had been through terrible experiences in the Bolshevik war-days, and whose entire family was still after many years in search of a permanent refuge. Views of men and boys after training in the 'Y' camps showed a strong contrast to the appearance of the ordinary soldiers.

A vote of thanks was accorded the speaker by Allen Doughty president of the B.Y.P.U., under whose auspices the meeting was held. Mr. Messing, introduced by G. H. Roper general secretary of the local 'Y', paid a very flattering tribute to Mr Roper, one of the "boys" of the speaker.

Taylor's

Just a trace of soothing Boracic—to make it the perfect soap for mother, baby and all the family.

INFANTS DELIGHT IT'S WHITE TOILET SOAP

INSTANTLY KILLED IN ELECTRIC STORM

Aged Victoria Man Struck By Lightning While Lying On Couch.

LINDSAY, May 22. — Silas O'Brien, who resided with his son at Dongola, about seven miles from Coboconk, was instantly killed by lightning Sunday afternoon during the progress of the severe storm which swept the northern portion of Victoria County.

The aged man was resting on a sofa when he was stricken. One of his sons, who was standing at the door, was thrown out into the yard by the force of the lightning.

The late Mr. O'Brien is survived by his wife, three sons and two daughters.

The same afternoon two cows, the property of Mr. B. Rickman, were killed in the field by lightning.

COWS LIKED SYRUP.

SARANAC LAKE, N.Y., May 22 (United Press). — It is evident that Lawrence O'Connell, of the Adirondack hamlet of Keene, was not born beneath a lucky star.

He recently worked at boiling maple sap from the first faint grey of dawn until the last rose and silver of the sunset had faded from the snow fields of Marcy.

In the twilight he went to the house to get the cans for the rapidly cooling syrup.

Upon his return he found that his three cows had drank the famed pancake dressing to the last drop.

RUSSIA'S REPLY IS CONCILIATORY

Such is Opinion Held in Moscow—To Be Delivered Tomorrow.

MOSCOW, Russia, May 22. — (United Press).—Russia is preparing a reply to the British ten-day ultimatum, to be delivered tomorrow, which is believed to be conciliatory. The three main points, the fulfillment of which Britain demands, are:

1. The withdrawal of Raiskolnikov and Shumantzsky from Persia. Britain alleges they are spreading propaganda.

2. The withdrawal of the note signed by Gregory Weinstein, in which Britain's plea that churchmen be spared was summarily rejected.

3. Compensation for British subjects who have suffered loss through Russian action without reciprocity for Russian citizens.

The news of the resignation of Bonar Law and the fact that he might be succeeded by Stanley Baldwin caused a feeling of pessimism here.

FIRST SUITS.

The popular suit model of the present moment is the short belted or box coat, heavily embroidered or braided, accompanying a simple frock with a plain, narrow skirt.

for Prickly Heat

Keep Johnson's Baby Powder at hand to relieve it. You want your baby to have the best.

Try the Drug Store First

Johnson's Baby Powder

GERMAN VILLAGES STUDY WAYS TO TAX BACHELORS

COLOGNE, May 22 (Associated Press). — How to tax a bachelor is puzzling a number of communities in the Rhineland, especially in the localities where the authorities are for the most part married men with families.

The little town of Repelen, near the Dutch border, decided simply to call a spade a spade and declared an out-and-out "bachelor tax" of 2,000 marks a month. Young men between 18 and 23 years of age were permitted a 25 per cent. rebate, and complete immunity was provided for such unmarried chaps as had little or no income. The latter clause wrecked the scheme, for it ran the town amuck of the federal finance ministry at Berlin, which ruled the income tax was a sole and pet protege of the central authorities. Therefore, the ministry decreed, neither Repelen nor any other German community could levy against an individual's earnings.

Hamborn profited by its little neighboor's experience, and so disguised the tax that it comes under the head of "per capita" assessments, for the most part married men with families, yet reads "For Bachelors Only" between the lines. The Hamborn city fathers wisely avoided making any reference to a man's income.

Other places are figuring on dodging the federal objections by making their bachelors subject merely to a special "residence" tax.

HAIRCLOTH TURBAN.

The haircloth turban is returning to favor and is frequently trimmed with long, drooping feathers, or even ostrich.

C. P. R. EXPRESS HAD TWO FATALITIES ON RUN

SMITHS FALLS, May 22.—(Canadian Press.)—Toronto-Montreal C. P.R. Express No. 20, in charge of Conductor Rafforty of Toronto and Engineer Mike Cormody, Montreal, had two fatalities on its run yesterday. While the train was stopped here to change engines, Alfred Price, 48, of Gillingham, England, in the second class coach, committed suicide by cutting his throat, and 15 minutes after it had pulled out of the station the engine struck and fatally injured Miss Albertine Nicholson, aged 70. Miss Nicholson was struck by the engine and hurled into the ditch while walking on the tracks.

JEWELED FROCKS.

Parision designers have evolved some lovely dinner gowns of white chiffon embroidered with rhinestones or seed pearls.

FIRST OPENING
OF THE
RENDEZVOUS PAVILION
At CHEMONG PARK
THURSDAY, May 24th

PERFECT FLOOR. REFRESHMENTS SERVED

Two busses will carry passengers to and from the Park, starting from Albion Sweets.

TABLES AND CHAIRS FREE FOR PARTIES IN THE PARK.

Just to make sure

FLEET FOOT is the most comfortable, economical and best wearing summer footwear for children and grown-ups.

A Fleet Foot shoe without the name would wear just as long and be just as comfortable.

But when you buy it you'd have to take somebody's word that it is a Fleet Foot.

It is not Fleet Foot unless the name Fleet Foot is on the shoe.

FLEET FOOT 205

Fleet Foot was originated and is made only by the Dominion Rubber System. The name Fleet Foot is on every pair. It is your guarantee of quality and value.

QUIZ CORNER

THE ROYAL WILLIAM.

What is the story of the Royal William?

A—The Royal William was the first steamship to cross the Atlantic, in 1831, as the first ship depending on the motive power of steam alone. She was built in Quebec and Canadians made up her first crew.

SIR LEONARD TILLEY.

Q—Who was Sir Leonard Tillty?

A—Sir Leonard Tilley was a New Brunswick statesman who joined with Sir John A. Macdonald in helping to bring Confederation to pass, winning over his native province to it. He was also a noted temperance leader of his day.

Boat races are held to determine the champion ship.

Clean Children's Heads

Of Nits and Vermin by applying

Parke's Skidoo

IT DOES THE WORK THOROUGHLY.

Clean to use, not oily or sticky, and its use cannot be detected.

25c Per Bottle.

BOND'S DRUG STORE

Cor. George and Hunter Streets

TWO CONSTABLES SLAIN BY ROBBER

Tragedy in Jersey City Precedes Arrest of Hold-up Suspect.

JERSEY CITY, N. J., May 22.—(Canadian Press). — Detective-Sergeant John Black and Patrolman Clarence Ware were shot to death and Lieut. Harry Otis and Detective James Walton seriously wounded to-day, when they attempted to arrest Frank Sayes as a suspect in a hold-up in which nine thousand dollars was stolen from the Public Service Corporation.

The shooting occurred at 19 Manhattan Avenue, this city. After the shooting Sayes and a woman known to the police as May Miller, a dance hall girl, were driven from the house where Sayes lived by gas bombs, and placed under arrest.

When the officers surrounded the house to arrest Sayes the latter opened fire on them from a rear window. Detective Walton was the first to drop; Otis, Black and Ware then rushed the building, and a volley was poured from the second storey window. Two more officers entered the house, and they found Otis, Black and Ware lying outside Sayes' bedroom door, the latter two dead.

Reserves were summoned to keep back the large crowd that gathered to watch the fight, and tear bombs were obtained and thrown into the attic where Sayes was barricaded. Soon afterwards he clambered down, and after a stiff fight was placed under arrest. It is said that Sayes fired the shots that killed the policemen, but when the woman was apprehended her hands were powder-stained.

LEGAL BATTLES OVER PATENTS OF AIRPLANES

LONDON, May 22 (Associated Press). — The expiration on 22nd May (to-day) of the Wright Brothers' airplane patents, and on 18th September of the J. J. Montgomery patents, says the London Daily Telegraph, may involve huge transactions.

If the Montgomery claims are sustained the United States Government may have to pay the heirs of J. J. Montgomery a royalty on 13,894 airplanes, built or purchased during the war, and, in addition, on those bought subsequently.

The Montgomery claims number 45, one of the most important relating to a "curved wing with means for changing its curvature," a claim with a very wide interpretation.

The main Wright patent will have been lodged for 17 years on 22nd May, and a battle for the reward has been going on for ten years. Great Britain has been saved from the harassment of litigation by the action of the British Wright Company. With the assent of Orville Wright, the British company, instead of attacking the airplane industry, agreed that as their object was to obtain recognition of the Wright Brothers' pioneer work, they would leave the trade alone and be content to exact recognition from the British Government.

No British airplane company was ever called upon to pay royalty under the Wright patents, and none was ever refused a license.

The Wright patent mainly concerns flexible wing tips, acting in combination with the rudder, but it is held to cover also the rudder action in combination with the hinged wing-tip flaps.

IMPORTANT

ANNOUNCEMENT

DUFFUS MOTOR SALES, PETERBOROUGH, have taken over the SELLING RIGHT of WOOD BROS.' THRESHER in this portion of the Province of Ontario.

On account of the reputation of this substantial firm of Ford Dealers, this announcement will be welcome news to Threshermen and also Farmers who have under contemplation the Threshing of their own Grain.

WOOD BROS' are possibly the largest manufacturers of Threshing Machines on the Continent. So extensive are their manufacturing facilities, that they turn out a Complete Threshing Machine Every Thirty Minutes in the Day the Year Round.

WOOD BROS.' SEPARATOR, of which the above is a picture, is built in three sizes, 36, 46, and 50 inch bodies. The36-inch is especially designed and built for operation with a FORDSON TRACTOR; the 46 can be operated with any large size Tractor, or medium sized Steam Engine, and the 50 is designed for operation with heavier power.

WOOD BROS.' is a combined machine, guaranteed to satisfactorily Thresh, Separate, and Clean Wheat, Oats, Rye, Barley, Flax, Rice, Sugar-cane, Kaffir Corn, Milo Maize, Spelt, Timothy, Clover, Alfalfa, Peas and Beans.

The Frame is entirely built of Angle Steel and the Body, Wind Stacker, and Feeder of Galvanized Steel, which makes it absolutely rigid and entirely weather-proof.

It is guaranteed to Thresh satisfactorily and up to capacity with less power than any other Separator built, on account of its particular design and construction, which involves a number of patented features not included in any other make of Threshing Machine.

For full details fill in the form at the bottom of this advertisement, mail it to DUFFUS MOTOR SALES, PETERBOROUGH, and the information will be forwarded to you, or a Representative will call and give you all details in regard to Equipment, Price, Terms, &c.

I (name).....(P.O.).....
desire you to forward me (without obligation on my part) detailed information regarding Wood Bros.' Threshing Machines, mentioned in the above advertisement.

McLAREN'S INVINCIBLE OLIVES

are

Olives of Quality

Packed in a manner which insures their keeping in fresh condition. Remove capping from cork by dipping in hot water.

Every single olive inspected for size and quality before it goes into the "INVINCIBLE" bottle.

Plain and Stuffed.

At all Grocers

Insist on McLAREN'S INVINCIBLE

McLARENS LIMITED Hamilton & Winnipeg

10

HOLIDAY OBSERVANCE AT LOCAL POST OFFICE

On Victoria Day (Thursday, May 24th) the post office wickets will be closed except between the hours of 8.30 a.m. and 10.30 a.m. during which period postage stamps will be on sale and the general delivery and registration wickets will be open.

There will be no delivery by letter carrier. All outgoing mails due for despatch after 12 o'clock noon on Victoria Day will be closed at that hour.

All money order, savings bank and postal note wickets will be closed.

There will be two collections only made from the street letter boxes, commencing at 8.00 a.m. and 9.00 a.m.

HUSBAND DIDN'T DARE LEAVE HER ALONE HER HEART WAS SO BAD

Those feelings of faintness, those dizzy spells, the all-gone sinking sensations which come on from time to time indicate a weakened condition of the heart and a disordered state of the nerves.

MILBURN'S HEART AND NERVE PILLS

have no equal as a remedy to strengthen the heart, invigorate the nerves and build up the run-down system.

Mrs. C. Vanhorn, Eckville, Alta., writes:—'About a year ago I had heart trouble. My husband didn't dare leave me alone, and often I would just feel kind of faint and my heart would seem to stop beating. I would just faint away, and it would sometimes be an hour before they could bring me back to life. Someone told me about Milburn's Heart and Nerve Pills. I got three boxes I took them and felt much better, so continued all Winter, and now I ever feel any such faintness, I surely do appreciate the good they have done for me."

Price 50c a box at all dealers or mailed direct on receipt of price by The T. Milburn Co., Limited, Toronto, Ont.

INSATIATE

I cannot seem
To get enough of Life—
  With its red wine I am intoxicate!
And I would drink
And deeper drink again—
  Life, lift the cup, I am insatiate!

Oh, Death, hold off—
I am not ready yet!
  Dash not away from my warm lips the cup!
Fate, stay your hand,
For I am yet athirst—
  Still to my lips, Life, hold the chalice up!

Ah, yes, my eager spirit
Asks so much—
  There are so many things I long to do;
There are so many heights
That I would reach—
  So many ways to go—I know so few!

Ah, no, I have not
Had enough of Life!
  The world is wide—is wonderful, and sweet;
But I have only trod
The narrow ways;
  The far, strange places have not known my feet!

There is so much of Beauty
I would see,
  That I may miss . . . I beg this boon, O Fate!
And Death—hold off!
Give me a longer time!
  Life, lift the cup, I am insatiate!
—Roselle Mercier Montgomery, in New York Times.

GAME'S END

Soon we must come to the Night,
With the Day of our toiling done,
A step—and the waning light
Dies with the fading sun.
Only a little way,
And then, where the Twilight creeps,
The dreamer has known his day,
And the soul of the dreamer sleeps.

Soon we must come to the Night,
For the Dawn and the Noon move by,
And the deep dusk wheels in flight
To the gray of a starless sky.
Only a step—and then
A breath—and over the way
We leave no shadow again
On the walls of another day.

What if the Game's end comes
Even amid one's prime—
Taps from the fading drums
Blown by the winds of time?
There are the vague regrets
As the wild years rush in flight,
But the crowded Inn forgets
Its lodgers for this night.
—GRANTLAND RICE.

GREECE HOPES FOR RED CROSS SAVING A MILLION LIVES.

Country Stands With Back to the Wall and Cannot Pull Through Without Aid of Powers.

By Williams Philip Simms

ATHENS, May 22.—Greece, with a population of less than 5,000,000, cannot possibly take care of her more than a million war refugees when the American Red Cross goes home in June, Premier Gonatas told me in an exclusive interview here today.

The "revolution" premier made it plain, during the conversation, that Greece to-day stands with her back to the wall and without the aid of friendly powers she will have great difficulty pulling through. He pleads for the Red Cros to hang on a while longer—until six months after peace is signed at Lausanne at least.

He also thanked the American public for saving the situation thus far

Quartered in the old Royal Palace in the dressing rooms of bathing pavilions along the beach, in the boxes of theatres and on the stages, in outhouses and stables, in goods boxes, freight cars, tents and out in the open, refugees swarm all over the nation.

Greek Plight Grave

There is one refugee for every Greek family. And when one stops to think that Greece was up against it even before the refugees suddenly began pouring in upon her out of Asia Minor, some idea of her plight can be gained.

"Consider," said Colonel Gonatas, "Greece has been cruelly tried by ten years of constant war and now, in this tragic moment, she must make a place for more than a million refugees, mostly women and children.

"Compelled to flee from their homes by the Turks, who committed before their very eyes atrocities which shame civilization, they arrived in Greece with only the clothes they fled in. Some of them indeed arrived barely covered.

'We have one, and are doing, all we can do with the limited means at our disposal, and that is why we so much appreciate the aid that has been given us.

"But in spite of all our combined efforts the problem remains as acute as ever. It is, indeed, Greece's most serious problem.

'For this reason the decision of the American Red Cross to end its mission in Greece at the end of June, comes to us as a very painful surprise.

"I am afraid this decision is due to an erroneous ideal. It was probably believed that the refugees could return home. They can't. They only came here after witnessing the most atrocious crimes imaginable inflicted upon their nearest and dearest. It is an incontestable fact that the total extermination of all Greeks in Asia Minor is the direct aim of the Turks.

'I am persuaded that the American Red Cross better informed, would not interrupt its work for humanity, and would realize that in spite of all our efforts we unfortunately, will not be in a position to replace their good work here far at least six months after the signature of a treaty of peace."

Go-Getters

The Modern Aladdin.

Aladdin said, "It's plain to see
My lamp is out of date;
The want ads. are the genius now,
The willing slaves that wait
To answer every human need
At such a tiny rate!"

when it's cooked by live steam in an SMP Savoy Cooker is better for you and tastes better, too! The inner boiler is pierced with little holes around the top, through which the steam penetrates. The live steam does the cooking. No need for stirring. No scorching. No trouble to clean, as there is no burnt or dried meal to scrape off. The Savoy Cooker is one of the most useful utensils made. Ask for

Try these dishes in this fine pot: oatmeal porridge, steamed rice, steamed oysters, corn, cauliflower, veal, chicken ragout, mushrooms, scrambled eggs, and a host of others.

SMP Enameled WARE

"A Face of Porcelain and a Heart of Steel"

These finishes: Pearl Ware, two coats of pearly grey enamel inside and out. Diamond Ware, three coats, light blue and white outside, white lining. Crystal Ware, three coats, pure white inside and out, with Royal Blue edging.

THE SHEET METAL PRODUCTS CO. OF CANADA LIMITED
MONTREAL TORONTO WINNIPEG EDMONTON VANCOUVER CALGARY

161

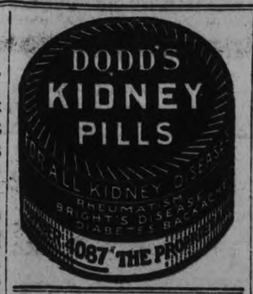

CALL FOR RELIEF FROM COCHRANE.

Proper Food Badly Needed in the Fever-Stricken Community.

During the past week the Ontario Red Cross has been completing its relief organization in Cochrane. The emergency hospital continues to function under the management of Mrs. Young, the efficient matron, and her staff of nurses and orderlies, all expenses of salaries and maintenance being borne by the Red Cross.

The chief need for many weeks to come will be a supply of proper food, not only for the patients, and convalescents in their homes, but also for the families where the parents are sick, or only just recovering from the fever. The Red Cross has sent up a trained dietitian to take charge of this work, and to make plans of a business like system of food supply.

Although the epidemic is abating, there will be work to do for many weeks to come, and great precautions are necessary as the district officer of health writes that Cochrane is likely to have sporadic cases of typhoid throughout the whole summer.

The local branch of the Red Cross has sent to Toronto $500, and it is hoped that this amount may be augmented by generous donations from Peterboro citizens who are willing to help their stricken neighbors.

The Examiner has kindly consented to receive subscriptions, and these will be acknowledged. Cheques should be made payable to the Hon. Treasurer, Lieut.-Col. Noel G. L. Marshall, Toronto.

SWINDLED

Old rascal Life, you've swindled me!
  I owned a goodly store of youth,
Unmarred by time and held in fee.
  And now you've traded me, forsooth!
  A pile of shopworn years and ruth,
Two bandaged legs, a damaged knee,
  Lack-lustre eyes, a hollow tooth—
Old rascal Life! you've swindled me!

Rapscallion Life! you took me in!
  Look on this bald and shiny pate!
I mumble, grumble, force a grin
  But scarcely can articulate!
  This hideous stuff is out of date!
These rancid years offend like sin!
  I trip and stumble with their weight!
Rapscallion Life! you took me in!

Old Life, I am, since youth did go,
  A prehistoric tribolite!
Emotions gone, save that of woe
  (And hope that in some way I might
  Swap back to where my youth took flight—
Smack to the font whence youth did flow).
  I trust, old fraud! you'll do what's right—
Take back your junk and let me go!

Give back my many-colored coat,
  My star-strewn path, my youthful May!
I would not give a crooked groat
  For all the years that on me weigh,
  For all the tears you've made me pay,
For all the burdens that I tote!
  Old Life, I weary of the play—
You win the game, and I'm the goat!
—Harvey Sellers Dye, in New York Times.

CATTLE MARKETS.

TORONTO, May 22.—(Canadian Press.)—Receipts 1,364. Trade slow. Quotations: Heavy beef steers, $8 to $8.50. Butchers' steers, choice, $7.50 to $8.50. Butchers' cows, medium, $4.50 to $5.25. Calves, $9 to $10. Lambs, $7 to $16. Hogs, selects, $11.25 to $11.40.

About the only thing on earth lower than the German mark right now is the German pfennig.

While not as good as a dollar, a nickel does its best. It goes to church more often.

TRAINING CHILDREN FOR GOOD CITIZENS.

A Popularity Contest in Which Valuable Prizes Are to Be Distributed.

An interesting experiment looking toward the development of good citizenship in children is now being carried out in towns throughout Ontario by the United Cigar Stores of Canada, Ltd.

The company believes that, given sufficient promise of a reward, children can be put on such good behavior for a prescribed length of time that the good habits engendered during the period will continue to bear fruit.

The experiment is being conducted through the medium of a so-called popularity contest. Hundreds of valuable prizes are to be distributed when the contest is brought to a close on June 6.

The company is proceeding on the theory that almost any child can be induced to put itself on its best behavior if there is a reward in sight. The immediate objective of the children is to make themselves popular. To do this, good behaviour, nice manners and obedience are necessary.

So it is up to the children to make themselves popular if they are to participate in the prizes. The plan is for them first to induce their father, big brother or someone who smokes to write the child's name and address on the back of the purchase check given when a purchase is made in one of the company's stores and to drop the check in the box provided for the purpose.

Then they must put themselves on their best behavior in an effort to induce all their grown-up male relatives and friends to write their name and address on a check each time a purchase is made. The more they strive to make themselves agreeable, of course, the greater their chances of securing prizes.

It is the company's intention, if the opening contest is successful, to continue each month. In this way the children, with a reward always immediately in sight, will soon develop habits looking to good-citizenship that cannot be secured in the ordinary way.

The many "rolls of papyrus" that were found in King Tut's tomb in Egypt have turned out to be rolls of linen, apparently loin cloths.

Good Luck

is thought to go a long way, but Good Judgment goes farther.

TO USE

"SALADA"

IS GOOD JUDGMENT. B343

"The Tea that is always Reliable."

Popular Holiday Program!

MAY 24th

Make Out-Door Work a Pleasure

A SUCCESSFUL garden needs proper cultivation, and to work your garden without wasting too much time, you must have efficient Gardening Tools. Let us show you the new styles of Cultivator Hoes, Weeders, Rakes, Forkes, Shovels and other devices which will make gardening a real pleasure to you, as well as ensuring the utmost returns.

For Mr. Householder

CUT THE GRASS, DIG THE BEDS, TRIM THE BUSHES, HANG SCREEN DOORS or PAINT VERANDAH DOORS

A change of work is as good as a holiday. Therefore, why not improve your home on Thursday by trimming the bushes, digging the flower beds and cutting the grass or painting the floors and hanging screen doors.

We can supply you with the Doors, the Paint and the Garden Tools.

Screen Doors

Thursday will be a good time to put on the Screen Doors. Sizes of Doors—
2' 6" x 6' 6"
2' 8" x 6' 8"
2' 10" x 6' 10"
3' x 7'
Prices, complete with fixtures for hanging, $2.75, $3.25, $4.00, $4.50 and $5.50.

Combination Doors

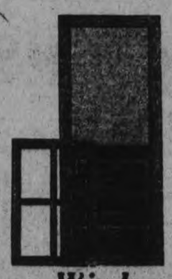

Storm Door during the winter months, Screen Door in the summer months. Sizes—
2' 8" x 6' 8"
2' 10" x 6' 10"
3' x 7'
Well finished. Price, with glass, $8.00

Window Screens

Adjustable fit any window, good quality wire. Price..... 40c to 90c

Grass and Edge Shears

For trimming the edges of the lawn bushes, etc. We have a splendid assortment to choose from. Price, pair, 60c to $2.75

Garden Trowels

A handy tool for transplanting, etc. Price ..... 15c, 25c and 35c

LAWN MOWERS

Guaranteed, adjustable, cuts the grass any length, hardened knives that will hold an edge, 14, 16 and 18-inch cut. Priced from ..... $8.75 to $17.00
Two leaders at ..... $11.00 and $12.00

Lawn and Garden Hose

No, this won't hurt it. It is our Multified Kan't Kink. An excellent quality. Price per foot 16c

Perhaps it is a little job of painting you have on hand to do. If so, you cannot do better than use

Sherwin-Williams Paint

If for the porch floor, use S.W.P. No. 69. A perfect color.
Price, per quart $1.60
Price, per ½ gallon $2.90

Turf Edgers

For keeping the borders trimmed even and straight. Price $1.60

Do You Keep Chickens

And do you know we are selling a Poultry Fence (illustrated) in 48, 60 and 72-inch high cheaper than ordinary Poultry Netting. Call and see it.

OPEN WEDNESDAY EVENING

We Guarantee Delivery of Every Article Bought up to 9 o'clock Wednesday Evening

PETERBORO HARDWARE CO., LIMITED

ALWAYS ASK FOR
EDDY'S
MATCHES
sold by over
14,000 General Stores
and 16,000 Grocers
ON SALE EVERYWHERE IN CANADA
9

PYRAMIDS IN MEXICO, TOO!

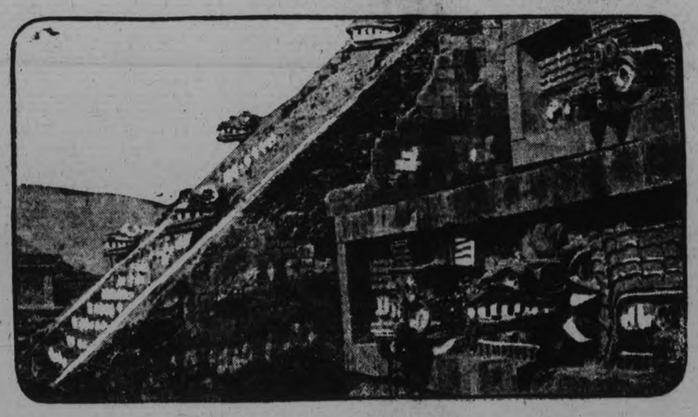

Why go to Egypt when you can find them on this side of the Atlant ic? Many valuable relics have been unearthed in recent excavations in t he Pyramid of the Sun in Mexico C uriously carved images found are providing valuable data to historians.

Yes—Only 10c for this reason

The popularity of Palmolive makes possible the popular price.

The scientific blending of mild, soothing palm and olive oils, has produced a lotion-like cosmetic cleanser which millions of women use. Thus the Palmolive factories are kept working day and night producing the world's favorite toilet soap.

Volume and efficiency produce 25-cent quality for
10c

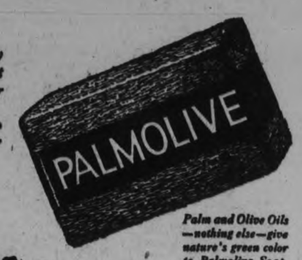

Palm and Olive Oils —nothing else—give nature's green color to Palmolive Soap.

Made in Canada
1922

Want Ad Tips by John T. Bartlett

A SIDELINE INSURANCE AGENT.
(By John T. Bartlett)

This slogan has been used for the Want Ad section: "The Ambitious Person's Best Friend." There's truth in it, too. One type of ambitious person it will aid valiantly is the man or woman with a sideline or home business.

An accident insurance company persuaded Jonas Imberger to sell policies in his spare time. Jonas was a bright, keen young factory worker, popular with his associates. Noon hours, and in casual social intercourse with friends and acquaintances, Jonas would occasionally—if he felt disposed—talk accident insurance. He sold a policy now and then, and the commissions were welcome. Jonas did not take the sideline very seriously.

A sister in high school took a course in advertising. She became interested for her brother. Wasn't it possible that he had it in him to be something more than a mechanic? She told Jonas he ought to advertise. She wrote the brief Want Ad for him, and Jonas took it to the newspaper office. It ran under the "Business Personals" classification, like this:

"Jonas Imberger sells accident insurance; best plans, lowest rates." Then followed the Imberger home phone number and address.

When a sideline insurance agent, or other "sideliner," begins to use such advertising as this, two things happen. First, the advertiser takes his sideline more seriously; second, others take it more seriously, too. It is infinitely easier to meet and sell a person who has seen, and been impressed by, the little Want Ad than one who hasn't. This is what young Imberger found. The advertising gave him business standing. In a month, his commissions doubled. In six months, continuing the message regularly in the "Business Personals" column, he was able to leave the factory and devote all his time to insurance.

"The Ambitious Person's Best Friend." Want Ads are. If you are ambitious, and have a sideline business, let the Want Ads make it grow. They'll "come through" with results.

(All Rights Reserved)

SAVED BY A MOTORIST LATER KILLED BY HIM

ROCHESTER, N.Y., May 22. — (Canadian Press.) — Saved from drowning in a creek by a passing motorist on Lake road, south of Clarkson Corners, Frank Akey, 65, of Brockport, died at the county hospital here yesterday.

With little girls playing marbles instead of dolls, posterity may find to hard to get raised.

YOUR BABY AND MINE

By MYRTLE MEYER ELDRED

HOW TO PLAY.

The child's play is as much a part of his development as later work in the school room. It is by his play that he learns to know his surroundings. The overfond and conscientious mother overdoes things by trying to direct the child's play constantly. She sits beside him commenting on everything he does, not infrequently she upsets his pride after he has finished in a crude manner some, to him, marvelous building project—by remarking it herself in a more perfect form.

This is a mistake. She should praise instead every effort he makes to build anything, no matter how unsuccessful it may appear to her eyes. The child's pride in his finished product will lead him to more ambitious efforts and he should progress thus naturally and not be deterred from further effort by seeing his mother's work by contrast.

Beads, crayons, blocks, boards, and modeling clay make the best sort of amusement material for the growing child. They lead him to use his own imagination—since they are incomplete in themselves. The child should be allowed to make whatever he chooses. His choice, his natural interest in what he wants to do will make him strive toward some finished effect when he will turn away listlessly from the effort of doing what his mother may want him to do.

The mother's guidance may be better employed in an unobstrusive effort to keep things in order in the nursery. If the child is surrounded by various amusements he cannot concentrate on any one for his mind becomes confused. He should be gently gided so that he finished and puts away one set of materials before he starts to play with another.

EARLY SPRING EPITAPHS

By H. J. PHILLIPS

Beneath This Classic Marble Slab
There Lies the Form of
JOSHUA WHEEDITT
He Had a Front Yard Bare and Drab
And Perished as he Tried to Seed it.

* * *

Pause, Stranger, Here Upon This Plot
And Weep For
EDGAR OTIS WHOTT.
He Perished in a Struggle Hot
To Beautify His House and Lot.

* * *

Here Lies the Body of
BENJAMIN BEANS,
Killed Washing and Painting the Window Screens.

* * *

And Here Lies the Body of
ARTEMUS PRINGOWES,
His Bungalow Boasted Just Thirty-two Windows,
Each of a Different Size and Pitch.
He Couldn't Tell Which Screen Was Which.

* * *

In This Spot Resteth
GUSSIE MARDEN,
A Victim of His Own Home Garden.

* * *

Under This Slab Lies
DODDLESBY HAAS,
Whose Suburban Home Had Too Much Grass.

* * *

Shed Here a Tear For
SAMUEL SEDGES
He Gave His Life to Save His Hedges.

* * *

Here Lieth Gentle
GERALD KERR RANIUMS.
Hiw Wife Made Him Plant Twenty Dozen Geraniums.

* * *

Entered Into Rest
GEORGE DODO FOX
Collapsed on His Twenty-third Box.

* * *

Beneath This Stone Lies
THEO. HULL.
His Lawn Mower Was Too Darn Dull.

* * *

Here Lies Quietly
THOMAS K. PELP
He'd a Three-Acre Place and No Hired Help.

* * *

There Rests Right Here or Hereabout
A Family Named
HALL,
Whose Chief Went Mad Setting Pansies Out and Proceeded to Kill Them All.

* * *

'Neath This Mound Is
PRENTICE SNACK
He Raised a Lawn But Broke His Back.

TO WEAR TUT ANKLETS

CHICAGO, (United States)—May 22.—King Tut pocket flasks are the latest thing developed by the world wide craze for Egyptian styles, P. I. Coffey, a manufacturing jeweler of Newark, told the jewelers here.

'What would old King Tut think," said Coffey, "if he awoke from his sleep of thirty-five centuries and learned that flasks neatly engraved with his portrait and hieroglyphic signature and filled with moonshine and other period liquor were being carried on the hip by our people? They are of sterling silver and the 'tomb motif' in ornamentation is bizarrely attractive. Prohibition has brought in a vogue for flasks and cocktail shakers as wedding gifts."

Anklets and amulets, Coffey said, were coming into vogue as a result of the Egyption fad.

"Don't be surprised," he said, "if you see a flapper on the avenue with gold, silver, or white-gold circlets studded with semi-precious stones dangling about her ankle. They are wearing them in Paris and London and they will soon be on this side of water.

"Egyptians of Tut-Ankh-Ame's time knew nothing of diamonds. Their gems were emeralds, sapphires, rubies, carnelian. lapis, lazuli, turquoise onyx and other translucent stones. These are renewing their hold on the public. Jade is also having a wide vogue."

SPECTACULAR ESCAPE MADE BY TWO CONVICTS

MONTREAL, May 22.— (Canadian Press.)—Frantically thrusting their way across the waters of Riviere Des Prairies, while rifle bullets spat into the open water all around the frail canoe that was carrying them, Convicts Wm. G. McDonald and John Clark escaped from St. Vincent de Paul prison here yesterday afternoon.

Pursuit was started in a gasoline launch, but their long start enabled them to make Montreal north shore in safety, whence they disappeared behind a row of cottages along the bank.

Vin St-Michel
(ST. MICHAEL'S WINE)
This Medicated Wine brings prompt relief and permanent benefit in most cases of Loss of Appetite and Poor Digestion.
AT ALL DRUGGISTS
La Cie Gentin Limitee
482 St. Paul Street West
Montreal
Dandicolle & Gaudin,
18 Quai de Queyries,
Bordeaux, France
1R

The PRIDE of PALOMAR

By Peter B. Kyne

(Continued from Yesterday.)

Allesandro nodded, the crowd laughed, and the horses went to the post. They were at the post a minute, but got away to a perfect start.

"Sancho Panza leads on Panchito!" the book-maker, Joe, declared as the field swept past the grand-stand. He was following the flying horses through his racing glasses. "Quarter horse," he informed his companion. "Beat the gate like a shot out of a gun. King Agrippa, the favorite, second by two lengths, Sir Galahad third. At the quarter! Panchito leads by half a length, Sir Galahad second, King Agrippa third! At the half! Sir Galahad first, Panchito second, King Agrippa third! At the three-quarter pole! King Agrippa first, Panchito second, Polly P. third. Galahad's out of it. Polly P's making her spurt, but she can't last. Into the stretch with Panchito on the rail and coming like he'd been sent for and delayed. Oh, Lord, Jim, that's a horse—and we thought he was a goat! Look at him come! He's an open length in front of Agrippa and the cholo hasn't used his willow switch. Jim, we're sent to the cleaner's——"

It was a Mexican race-track, but the audience was American and it is the habit of Americans to cheer a winner, regardless of how they have bet their money. A great sigh went up from the big holiday crowd. Then, "Panchito! Come on, you Panchito! Come on, Agrippa! Ride him, boy, ride him!" A long, hoarse howl that carried with it the hint of sobs.

At the paddock the gallant King Agrippa gave of the last and the best that was in him and closed the gap in a dozen furious jumps until, as the field swept past the grand-stand, Panchito and King Agrippa were for a few seconds on such even terms that a sudden hush fell on the race-mad crowd. Would this be a dead heat? Would this unknown Panchito, fresh from the cattle ranges, divide first money with the favorite?"

The silence was broken by a terrible cry from Pablo Artelan.

"Allesandro! I cut your throat!"

Whether Allesandro heard the warning or whether he had decided that affairs had assumed a dangerous pass, matters not. He rose a trifle in his saddle, leaned far out on Panchito's withers and delivered himself of a tribal yell. It was a cry meant for Panchito, and evidently Panchito understood, for he responded with the only answer a gallant race-horse has for such occasions A hundred feet from the wire King Agrippa's wide-flung nostrils were at Panchito's saddle girth; under the stimulus of a rain of blows he closed the gap again, only to drop back and finish with daylight showing between his head and Panchito's flowing tail.

Father Dominic stood gazing down the track. He was trembling violently. Brother Anthony turned lack-luster eyes toward Farrel.

"You win, Brother Atnhony," Don Mike said quietly.

"How good is God," murmured Brother Anthony. "He has granted me a joy altogether beyond my deserts. And the joy is sufficient. The money will buy a few shingles for our roof." He slumped down in his seat and wiped away great tears."

Pablo waited not for congratulations or exultations, but scrambled down through the grand-stand to the railing, climbed over it and dropped down into the track, along which he jogged until he met Allesandro galloping slowly back with Panchito. "Little treasure of the world," he cried to the boy, "I am happy that I do not have to cut your throat," and he lifted Allesandro out of the saddle and pressed him to his heart. That was the faint strain of Catalonian blood in Pablo.

Up in the grand-stand Carolina, in her great excitement, forgot that she was Farrel's cook. When he was a baby she had nursed him and she loved him for that. So she waddled down to him with beaming eyes—and he patted her cheek.

(To Be Continued).

COULD HARDLY DO ANY WORK
But Since Taking Lydia E. Pinkham's Vegetable Compound This Woman Feels So Well

Keeseville, N.Y.—"I cannot praise Lydia E. Pinkham's Vegetable Compound too highly for the good it has done me. I was so much troubled with female weakness I could hardly do any work. I saw your advertisement in the paper, and read it to my husband. He said, 'You had better try Lydia E. Pinkham's Vegetable Compound', so I bought six bottles, and by taking it I am not troubled as I was. I am gaining strength and getting fleshy. My female troubles have vanished and I have never felt so well. The Liver Pills are the best I ever took. If you think my letter will encourage other sufferers you have my permission to use it as an advertisement."—Mrs. SARAH BLAISE, Box 177, Keeseville, N. Y.

Doing the housework for the average American family is some task, and many women lose their health in so doing. If you, as a housewife, are troubled with backache, irregularities, are easily tired out and irritable, or have other disagreeable ailments caused by some weakness, give Lydia E. Pinkham's Vegetable Compound a trial. Let it help you.

THEY MUST GO!
We need the money so this is your opportunity to get garments at below mentioned prices:
COATS
Polo Cloths and Velours, in the newest styles, at $9.95.
SKIRTS
Plain and Striped, from $2.50 up.
DRESSES
Serge and Tricotine. from $6.50 to $12.00.
PETERBORO LADIES' TAILORING COMPANY
283 GEORGE STREET
(Op. Grand Opera House)

Eczema Covered Arms of This Healthy Child
Mrs. Alex. Marshall, Sprucedale, Ont., writes:—

Baby Marshall.

"When my little son was three months old he broke out in sores on his chest and arms. We did all we could to heal those terrible sores, but nothing did him much good. Finally I ventured on a box of Dr. Chase's Ointment and kept on using it. At last we were rewarded by the steady healing of the sores, and finally he was completely relieved of them. He is now three years old, and has had no return of the trouble since."
DR. CHASE'S OINTMENT
60 cents a box, all dealers or Edmanson, Bates & Co., Ltd., Toronto.

"PARAGON"
The Only Efficient Dish-Washer
DEMONSTRATION THIS WEEK
Open Evenings
GRANT & THORPE
418 GEORGE STREET
Opposite The Examiner

R35c R70c R
RADWAY'S READY RELIEF
MORE IN THE BOTTLE AND ONE THIRD LESS IN PRICE than any other INTERNAL and EXTERNAL Pain Remedy.
The ingredients of Radway's Ready Relief are composed of vegetable extracts refined and medicated in the purest solvents. Will not destroy the tissues. Safe—and quick in its action.
Taken INTERNALLY for cramps, colic, bowel pains and diarrhea. RUB IT ON for colds in the chest, sore throat, sore back, neuralgia, sore muscles and joints.

Campbell, Stratton, and Co.
Members Toronto Stock Exchange
Dealers in
ALL LISTED STOCK
Government, Provincial and Municipal Bonds,
G. W. LUNDY, Mgr., Peterborough Office: Room 6
Bank of Commerce Building
Quotations and Information Gladly Given.
'Phone - - 550

Going to Build ?
I will be pleased to furnish estimates of Houses, Bungalows, Summer Cottages, Garages, Alterations, Repairs, etc.
A. B. CUNNINGHAM
331 Reid St. Phone 1261w

BUILDING MATERIAL
AT
Reasonable Prices
We keep in stock the following Builders' Supplies:
Cement Lime
Hard Hall Plaster Plasterers' Hair
White Rock Finish Mortar Colour
Plaster Paris Gypsum Wall Board
Fire Brick Hard and Soft Coal
Fire Clay Wood
THOS. A. REHILL
210 Wolfe Street (near C.P.R. Stn.)
'Phones—Office 245, Residence 665W

Wednesday Specials
At the New Store

1,800 YARDS HEAVY QUALITY CURTAIN SCRIM, in shades of white, cream and ecru, fancy drawn-work edges, in fancy block designs, 36 inches wide. Regular value, 25c yard. Saturday, yard..... 16c

NOTTINGHAM CURTAIN NETS, fine weaves and heavy bungalow effects. Choice of 9 designs—conventional, check and stripe effects, some with scalloped edges, in white, ivory and ecru, 36 and 40 inches wide. Regular value, 50c yard. Saturday, yard..... 27c

MARQUISETTE, fine quality, mercerized, tape and imitation hemstitched edges, in white, ivory and ecru, 36 inches wide. Regular price 35c and 40c yasd. Wednesday, yard..... 29c

COLORED SCOTCH MADRAS, for overdrapes, floral and bird designs, in shades of brown, blue and rose, rich silk effects, 50 inches wide. Regular value, $1.50. Wednesday, yard..... $1.00

CRETONNES AND CHINTZ, English and American makes, wonderful range of designs and colors, French effects, bird and floral designs, rich colorings, 36 inches wide. The quality is a heavy-weight linen effect. Regular value, $1.00 and $1.25. Wednesday, yard..... 69c

CHESTERFIELD SUITE, 3 pieces, includes Chesterfield, one Wing Fireside Arm Chair and one Arm Chair. Has pillow arm, is double stuffed, webbed seat and back, cushion has Fischman springs, upholstered in all-wool and silk tapestry, black ground work with rich floral design in shade of blue, old rose, gold and mauve.

Chesterfield. Regular $175.00, for $110.00
Chairs. Regular $87.50, for, each $55.00
3-Piece Suite, complete. Regular $350.00, for..... $220.00

SPECIALS IN MATTRESSES. These are all pure white felt, thoroughly sanitary and covered with good quality art ticking, as follows:
White blown felt. All sizes. Regular $10.00, for..... $7.50
White layer felt. All sizes. Regular $15.00, for..... $12.00
White layer felt. All sizes. Regular $18.50, for..... $15.00
Best quality felt. All sizes. Regular $22.50, for..... $20.00

SPECIALS IN BED SPRINGS—
Box Springs, guaranteed. Regular $35.00, for $28.25
Coil Springs, 25-year guarantee.. Regular $13.50, for..... $11.25
Woven Wire Springs, guaranteed. Regular $9.00, for..... $7.75
Woven Wire Springs, guaranteed. Regular $8.00, for..... $6.95
Woven Wire Springs, guaranteed. Regular $7.00, for..... $5.75

SIMMONS' BRASS BEDS, 2-inch continuous posts, heavy fillers. All sizes in stock. Regular price, $25.00, for..... $21.75

12 ONLY FANCY MIRRORS, gold and polychrome frames, with fancy work on top, suitable for any room. Size 9 x 17 inches. Regular price, $2.75 each, for, each..... $1.98

DON'T FORGET WE ARE SELLING WINDOW SHADES AT MAIL ORDER PRICES EVERY DAY. Save time and stamp by buying here. Best quality hand-made oil opaque cloth, mounted on guaranteed Hartshorn rollers, in white, cream or green, in the following sizes and prices:

37 x 70 inches at $1.20
37 x 82 inches at $1.45
41½ x 70 inches at $1.65
41½ x 82 inches at $1.85
45 x 70 inches at $2.15
45 x 82 inches at $2.30
47½ x 70 inches at $2.25
47½ x 82 inches at $2.50
52 x 70 inches at $2.70
52 x 82 inches at $3.00
Combination Coloring at Proportionately Low Prices.

McBride & Franks
224 Charlotte St. - - Phone 2069

Is Your Wedding Ring ~

"BRASS"

A Vivid Picturization of Charles G. Norris' Great Novel of Marriage and Divorce.

Directed by Sidney Franklin.

MONTE BLUE and MARIE PREVOST at the head of a Notable Cast.

Capitol Entertainment

NOW SHOWING

Capitol Concert Orchestra
Direction
Florence Gladman.

Wills and Dempsey Fight in Prospect.

NEW YORK, May 22 (Canadian Press). — Discussion of a possible heavyweight championship match here in September between Jack Dempsey and Harry Wills, negro challenger, was revived yesterday by reports that a bid for the fight had been made by interests planning to erect an arena capable of seating a record crowd of 150,000 peopl at Long Island City.

Identity of those behind such a proposition however, was not revealed.

It was said the first move in the projected plans would be an effort to obtain formal sanction to-day from the State Athletic Commission for a Dempsey-Wills contest, but William Muldoon, chairman of the Commission, said he had not been informed such a step was calculated.

ALL SET FOR THE BIG SERIES

Mayor Taylor Will Pitch the First Ball in Saturday's Game.

At a meeting of the executive of the Peterborough Baseball Club, arrangements were made for the opening of the Central Ontario League on Saturday when Cobourg will meet the Petes at Riverside Park. His Worship Mayor Taylor will pitch the first ball, Mr. G. N. Gordon, K.C., M.P., will swing a bat at the plate, and Ald. Nagle Phelan, president of the Peterborough Ball Club, will act as catcher. The opening ceremonies will be brief.

The series with Cobourg this week is arousing great interest. The Petes invade Cobourg, on Thursday and the Lakeshore crew return the compliment on Saturday, and both games should be rattling good battles. The Horse Show town outfit and the Petes both look considerably stronger than last year's teams.

Cobourg have Derry, last year's ace, Ehgren, a newcomer, Pipher, a southpaw twirler, and Schafer, as a pitching staff, while they have two new catchers in Hinton and Jackson. Tom Kenney, formerly of Rochester, has replaced McCaffrey at first base, Skitch, the fast fielding second baseman, is still at the keystone station, Drennan is a new man at short, and at third is Gerald Turpin, who last year gave promise of developing into one of the best third sackers in the league. The outfield will include another Kenney, also from Rochester, Higginbottom, Butler, Thomison and other good performers.

The Petes, too, are stronger than last year, both on the attack and defensively. Comolli and Ansaldo not only round out the infield and tighten up the defence, but their hitting promises to a decided factor. "Red" Legon in the outfield also adds strength to the Petes' defence, and the little outfielder promises to be a useful addition.

Derry is billed do the heaving for Cobourg on Thursday, while Heckman will slant them over for the Petes. The two right handers had three lively tilts last year, Derry winning the first at Cobourg by a 3 to 2 score and Heckman capturing the other two in games played at Riverside Park.

Both teams have won their exhibition games decisively, Cobourg beating the Strollers of Toronto 16 to 3 and Bowmanville by 8 to 0, while the Petes have walloped Leaside 5 to 3 and Lindsay 21 to 1.

Saturday's game here promises to attract a record opening day crowd, while hundreds of fans will follow the Petes to Cobourg on the holiday.

DISAPPEARING PROPELLER BOATS

"The Greatest Little Motor Boat Afloat".

A Disappearing Propeller Boat is a simple Power Boat that will go anywhere you can row.

"Patented" Disappearing Propeller Device.

20 to 28 miles per gallon

Prices range from $299 to $575

Also Remarkably Priced Rowboat, Varnished, $75

Send today for interesting Booklets—

DISAPPEARING PROPELLER BOAT CO., LIMITED

Peterboro Representative:

H. B. RYE

JACK UNDERWOOD GETS FIVE YEARS IN CLINK

STRATFORD, May 22.—(Canadian Press).—Jack Underwood, convicted of bigamously marrying Ethel Brown, of this city, on October 17 last years, while his wife was alive in England, was late yesterday sentenced to five years in the penitentiary.

EXCELSIOR LIFE INSURANCE CO. INC. 1889.

Fifty million dollars all-Canadian business in force.

A high interest-earning, low-mortality Company, offering up-to-date policies.

If you are contemplating insurance, consult

A. J. McCLELLAN, Manager Central Ontario Peterborough.

GRAND OPERA HOUSE

Thursday and Saturday

A DRAMATIC EXPOSE OF THE DRUG EVIL

J. G. MAYER Presents

THE PHOTO MELODRAMA SENSATION

"The GREATEST MENACE"

WITH CAST OF EXCEPTIONAL MERIT

Directed by ALBERT ROGELL

GRAND OPERA HOUSE

Holiday Matinee and Evening Thursday, May 24th

Saturday Matinee and Evening, May 26th

THEATRES

AT THE CAPITOL.

A picture which might well be considered from one angle, at least an endorsation of divorce as the best method of untangling an intricate marriage knot, is "Brass" at the Capitol Theatre. Although the frivolous wife, in regarding the inebriated second husband for whom she has exchanged the gold of her wedding ring for a brazen circle, comes finally to a repentant conclusion, her revulsion of feeling is too late. Her husband and baby have now accorded their allegiance to another and better woman. The moral might well be summed up as "if at first you don't succeed, try again." That is what these two people did Whether the effect achieved by visioning such a picture is unwholesome or otherwise, depends on the point of view of the onlooker. Probably it is intended as a severe warning to excitement loving wives. At any rate, the theme is interestingly carried out, with plenty of raps at the ancient mother-in-law angle of an unhappy marriage The women, with the exception of the agelic "Mrs. G—," certainly get the composer's knocks in this picture, while the husband hurries on to home and love with an entirely satisfactory second partner. A tale of married life in a modern setting, with divorce as the panacea for marital difficulties, is the story of 'Brass' with Monty Blue and Marie Provost in the principal roles.

Bobby Vernon is the hero of a swift-acting 'dream' comedy.

AT THE GRAND.

NARCOTIC EXPERTS GIVE AID TO FILM

In the Making of "The Greatest Menace," Producer and Director Get Real Dope on Drugs.

In order that every detail in the story of "The Greatest Menace" should conform strictly to truth wherein all reference and incidents in the big film were necessary, the producer, J. G. Mayer, and the director, Albert Rogell, did not rely upon the fertile imagination of anyone to supply them. They went to the wizards of "dope" for the real "dope" and from the narcotic experts themselves they obtained more data that proved very useful in the working out of the drug evil expose.

At the time the state of California was at fever heat over the death of the famous movie star, Wallace Reid and the sudden taking off of a leading director, William Taylor, all kinds of wild "dope stories flooded the universe. The working of organized bands of drug dispensers resulted in the Federal authorities making a thorough inspection of reported drug systems throughout the country. States rose up on their hind legs and instituted renewed fights against the drug smugglers. Cities harmonized in the fight that is still on.

In "The Greatest Menace," which has for its vital and virile theme, the expose of these nefarious drug systems, a young man is trapped by a narcotic band. He becomes a typical addict. The picture takes him step by step through a maze of drug-using that is nothing more or less than a true and exact replica of the drug users of to-day. To obtain this type, Mr. Mayer and Mr. Rogell spent much time in getting one that was absolutely true to life. From this "dope," Robert Gordon made a close study so that his impersonation and makeup for the film would pass the inspection of the most cryptic drug-user.

The heads of high official stations were seen by the makers of "The Greatest Menace" and authoritative data and statistics were thus obtained which enabled them to make a picture that is realistically real in every sense.

Even drug gang leaders that have been taken in tow, were studied at close range and some of their activities helped Mr. Mayer and Mr. Quinn immeasurably in completing the pictures.

When it came to the staging and directing of the story that was comparatively easy as an all-star cast of players, who have had plenty of screen experience, needed but little instructing.

Head on tight
Stick made right
Safe, sure light ~

MAPLE LEAF MATCHES

Well worth 15¢ a box

21

One Day They Kiss—
One Day They Quarrel—
And Then They Kiss Again!

'BRASS' CAPITOL TO-NIGHT

PETERBOROUGH GOLF AND COUNTRY CLUB

Season Opens on Thursday, May 24 with "Blind Handicap."

The playing season will open on May 24th with a "blind handicap" each player arranging his own game and time of play with his opponent.

Competitors are requested to hand in their score cards, the winners will receive suitable prizes. Mason, the professional, has the course and greens in excellent condition and a large turn-out is anticipated.

For a matchless pair of one penny and two penny "Post Office" Mauritius stamps on one envelope, $55,000 was paid.

Electric power and light sufficient for a town of 70,000 inhabitants, are produced by the machinery of an Atlantic liner of the largest size.

MEGANTIC

The Only First Class Steamer from Montreal

When travelling to Europe on the luxurious Megantic you will experience the greatest possible comfort and satisfaction — the cost is very reasonable — the accommodations are unsurpassed—the cuisine and service are faultless.

She combines the exclusiveness of the best club with the luxury of the finest hotel. Ask for booklet and rates.

H. G. THORLEY, 41 King St. E., Toronto, or Local Agents

WHITE STAR DOMINION LINE

ROYAL

IRENE CASTLE

in "SLIM SHOULDERS"

from the story by Charles K. Harris

Directed by Alan Crosland

Produced by Hilford Cinema Studios

HODKINSON PICTURES

A Story of Romance, Love and Intrigue. A comedy-drama with a thrill in every situation.

A Veritable Style Show

ALSO

Two laugh provoking Comedies and

A Two Reel Western Drama

HEARTS OF GOLD

Afternoon - 10c and 15c

Evening - 15c and 25c

War Tax Included

Among the Kachins, a tribe in Burma, girls wear their hair bobbed as a sign that they are unmarried.

REGENT Mon., Tues. & Wed.

Clarence with WALLACE REID, AGNES AYRES and MAY McAVOY.

Fair cast story and wholesome laughs---The Greatest American Comedy ever screened. Also

Glad Rags with Bull Montana and Pathe News.

POPULAR PRICES.

If You Wish to Enjoy Your Breakfast EAT—

Rose Brand Bacon

Encourage home industry by buying "Made-in-Peterboro" Pork Products

CANADIAN PACKING CO., LIMITED

Three Retail Stores:

Cor. Brock and George Sts. PHONE 381

George St. Next Dominion Bank PHONE 183

Cor. Sherbrooke and Park Sts. PHONE 397

FOR AFTERNOON TEA

Louis' Chinese Cafe

194 Charlotte Street

Tempting Dishes and Excellent Service

21 MEAL TICKETS, only $7.75

10 " " $3.75

5 " " $1.90

REGULAR MEALS 40 CENTS

Underwear

$1.00 to $2.50

Nainsook and Bal. Combinations, White or Natural, long sleeves and ankle, short sleeve and knee, and athletic. The right Underwear for Right Now.

Summer Socks

50c to $1.25

Whatever you wear, we have it. Fancy and plain colours, Cashmeres, Silks and Lisles; Greys, Navy, Browns; double heel and toe. All sizes, 9½ to 11½.

Suits of Style and Comfort for the Holiday

$26.50

Whether you go away or stay at home for the 24th, you will want to look spick and span. And here are Suits that will give you that very appearance, at just the Right Price.

Light Tweed Suits, two and three button, full and half lined. Swell styles and extra well finished. You can judge better when you try one on. Come in! We'll please you!

Straw Hats

$2.00 to $4.50

The latest shapes and weaves, in plain and fancy; half and full bleach; comfortable head bands. The 24th is the day to change. Come in To-day!

Neckwear

75c to $1.25

Every season brings its new ideas in Neckwear. We have this season's now, all very dressy, but wearable. The Bow is quite new. Come in and see our showing!

OAK HALL

409-411 GEORGE STREET Clothing, Furnishing, and Hats 'PHONE 944

Mercantile League Opened--New York Yanks Sold-Sport News

LOCK WORKS WON OPENING BATTLE OF MERCANTILE

Packers Were Unable to Fathom the Curves Passed Up to Them By Connors.

SCORE WAS 12 TO 3.

The Lock Works got away to a good start in the Mercantile race last evening when they handed the C.P.C. nine at 12 to 3 trimming in a six inning fixture at Riverside Park. The game was late in starting owing to the fact that some of the players were late in arriving on the scene and Umpire Kay was obliged to call the game at the end of the Packers' half of the sixth inning.

Connors did the mound work for the winners and had the Packers well in hand all the way. He was touched for a couple of hits in the first frame with some loose fielding resulted in two runs. Two errors and a hit gave the Packers another counter in the second frame but from then on they were held scoreless. After the first two innings Connors was given air tight support, which coupled with his own mastery of the situation, held the Packers helpless.

Downer started on the mound for the C.P.C. and in addition to being hit freely he was given very loose support. Six runs came in in the first inning on three hits and a walk aided by a flock of errors. He was relieved by Larmer in the fifth, who, after allowing one hit, fanned two.

Connors struck out eight men and walked two while Downer fanned four and walked two.

Thorndyke and Neary were the heavy hitters of the day. The former collected three singles in four trips to the plate while the latter got a double and a single in two official appearances. Ecobichon in right field for the Lock Works shared the fielding honours with Mason in left. Ecobichon pulled down a couple of fine catches, while Mason's accurate throws cut off runners at home and at second.

The players were:

C.P.C.—Wilgar, ss, c; Matthews, 1b; Larmer, 3b, p; Pierson, 2b; Batley, lf; Heard, cf; Graham, rf; Ranger, c, ss; Downer, p; Davidson, lf; Fanning, ss.

Lock Works—Thorndyke, ss; Jobbitt, c; Mason, lf; Neary, cf; Connors, p; Ecobichon, rf; Moore, 2b; Masterson, 3b; Black, 1b.

Score by innings:

	R.	H.	E.
C. P. C. ..... 210000—	3	6	7
Lock Works ..... 61230x—12	10	3	

Umpires—Kay at the plate and Solomon on the bases.

DEMPSEY HAS A GREAT RECORD

Has Trimmed All-Comers With Neatness and Despatch.

It's going on four years now since Jack Dempsey was crowned "king of pugilists" following that Willard fiasco at Toledo. And judging from the crop of heavyweight contenders now appearing above the horizon it is apt to be quite a spell yet ere the laurel wreath is lifted from the Utah maulers brow. For Jack still towers above the field by several hands.

During the past 30 years the ring has seen many famous heavyweights. Take them right down the line there are Corbett, Fitzsimmons, Jeffries, Hart, Burns, Johnson and Willard, not to say anything of Sharkey, Ruhlin, Choynski, Maher, and others. But where has the game seen such a finish as Dempsey, the present champion?

In his last six battles, the "Giant Killer" has taken no less than 75 minutes all told to dispose of his opponents. Not quite an hour and a quarter to subdue the six strongest foes that could be produced. Look 'em over: Morris, 2 minutes; Gunboat Smith, 8 minutes; Willard, 9 minutes; Miske, 10 minutes; Brennan, 35 minutes, and Carpentier, 10 minutes and 16 seconds. And oddly enough it took Dempsey almost as long to put the skids under Brennan as it did the other five combined.

Leaving out the Brennan go, the other five fights have averaged less than three rounds. A record that no other ring champion can boast. In two battles it took Jeffries 33 rounds to beat Corbett, while Fitzsimmons lasted 19 sessions in a pair of tilts with the big Californian.

Jack Johnson required 41 rounds to stop Burns, Ketchel and Jeffries, Ketchel alone staying 12 rounds though going way out of his class to meet the colored title-holder. Willard couldn't stow Johnson away until the twenty-sixth stanza, and never stopped another opponent after that.

For neatness and dispatch the ring cannot show anyone to compare with Dempsey in putting across the verdict in quick order. As a rule Jack doesn't keep the spectators in anxiety any longer than possible, and sometimes hardly long enough.

PITCHER RELEASED.

CHICAGO, May 22 (Canadian Press). — George Connolley, pitcher, obtained from the Toronto Internationals by the Chicago White Sox, yesterday was released to the Galveston Texas League Club.

Mercantile Game To-Morrow Evening.

The postponed game between the Examiner and the Bankers in the Mercantile League will be played tomorrow evening at 6.15. This game was to have been the first one of the schedule, but the rainy weather of last week forced its postponement, and it has been decided to play during the period allowed for the Mercantile League team practice. This will give Manager McCabe an opportunity of seeing four of his five teams in action before he has to pick his all-star aggregation for the Intermediate City League game on Victoria Day.

The Bankers are being looked upon as one of the strongest teams in the circuit, but many of their players are still unknown prospects. They will meet some strong opposition in the Examiner team, who have already given the Lakefield Intermediate team a tough battle and are playing a good game. It is probable that Baker will do the mound work for the Printers, and one or two other changes are also expected to be made in the line-up.

ATHLETICS' WINNING STREAK IS BROKEN

Detroit's Battery of Pinch Hitters Did the Trick in Ninth Inning Yesterday

DETROIT, Mich., May 22 (Canadian Press). — A battery of pinch hitters took victory from the grasp of Philadelphia, and gave Detroit a 5 to 4 victory yesterday. Pillette allowed only four hits in eight innings, but each of them figured in the Athletics' scoring. Hasty worked well until the ninth, when three singles, two errors, and a base on balls enabled Detroit to tie the score. Then Rommel, who relieved him, pitched one ball that Cobb dropped over the infield for a safety, winning the game. Score:

Philadelphia ..... 100100200—	4	5	2
Detroit ..... 000000014—	5	11	2

Hasty, Rommel and Perkins; Pillette, Cole and Woodall.

New York 5, Chicago 0.

CHICAGO, May 22 (Canadian Press). — Waite Hoyt pitched in fine form yesterday and New York shut out Chicago, 5 to 0. Thurston pitched a good game for the locals; but his support was ragged. The visitors scored their runs bunching their hits. Score:

New York ..... 012020011—	5	12	1
Chicago ..... 000000000—	0	7	2

Hoyt and Schang; Thurston and Graham.

Washington 3, St. Louis 2.

ST. LOUIS, May 22 (Canadian Press). — Overcoming an early lead, Washington won the second game of the series with St. Louis yesterday, 3 to 2. In the second inning, Vangilder hit a home run, scoring Schliebner. Score:

Washington ..... 010020000—3	8	2	
St. Louis ..... 020000000—2	5	0	

Warmouth and Gharrity; Vangilder and Severeid.

LEE HIT TWO HOMERS.

PHILADELPHIA, May 22 (Canadian Press). — Pittsburgh took the opening game of the series from Philadelphia yesterday, 5 to 3.

Morrison opposed Behan, and both hurlers were in fine form, two errors by Holke losing the game for the local lad in the ninth.

Lee hit two home runs, and drove in all three of the Philadelphia tallies. Score:

Pittsburgh ..... 021000002—5	10	0	
Philadelphia ..... 020000001—3	5	2	

Morrison and Gooch; Behan and Henline.

DREW SCHEDULES FOR TRENT GROUP LACROSSE SERIES

Hastings, Havelock, Marmora and Peterboro Represented at District Meeting Yesterday — Peterboro in All Three Series.

THE DATES.

Delegates from the four clubs in the Trent group of the O.A.L.A. met yesterday afternoon in the Chamber of Commerce and organized for the season, drawing up schedules of games in the intermediate, junior and juvenile series.

Hastings, Havelock and Peterboro comprise the intermediate section, while Havelock, Hastings and Peterboro city league make up the juvenile, with Peterboro and Marmora playing a double schedule in the junior company.

Peterboro intermediates play their first game here with Hastings on Thursday, June 14.

Albert Armstrong of Havelock is convener of the group and presided at yesterday's meeting.

The delegates were Doug Brennan of Havelock, Leo Rivard of Hastings, H. B. Bleecker of Marmora and V. L. O'Connell of Peterboro.

The Intermediate Games.

The intermediate schedule follows:

June 9—Havelock at Hastings.
June 14—Hastings at Peterboro.
June 21—Peterboro at Havelock.
July 5—Havelock at Peterboro.
July 20—Peterboro at Hastings.
July 25—Hastings at Havelock.

The dates for the Marmora-Peterboro junior games are as follows:

June 28—Marmora at Peterboro.
July 11—Peterboro at Marmora.
July 24—Marmora at Peterboro.
July 31—Peterboro at Marmora.

The Juvenile Section.

The delegates suggested that Peterboro take a bye in the juveniles rather than not enter a team in this section, and it was advised that the youngsters could carry on as a city league with an exhibition game or two and then the winners of the city league would play off with the group juvenile leaders.

The dates for the regular series were agreed upon as follows:

June 11—Havelock at Marmora.
June 15—Hastings at Havelock.
June 23—Marmora at Havelock.
June 27—Havelock at Hastings.
July 6—Hastings at Marmora.
July 28—Marmora at Hastings.

Fred Dodd of Hastings was also present at the meeting which was marked by a fine spirit of harmony and co-operation. Attention was called to the new amendment effective this season eliminating twilight games and requiring them to be started before four o'clock.

Mr. Armstrong said that a statement attributed to him in the Examiner some weeks ago about roping off the playing area has caused some feeling among the Hastings fans. The remark was to the effect that he had ordered Hastings to rope off their field this year, while as a matter of fact the Hastings club had made that decision on their own initiative before the annual meeting of the O.A.L.A. and for the purpose of securing the best possible order and preventing the crowd from invading the field. It is regretted that Mr. Armstrong's remark was misreported and it is hoped that this explanation will remove any idea that he was assuming any attitude of interference or arbitrariness.

A summer resort may be where they resort to high prices.

COL. RUPPERT NOW THE SOLE OWNER OF YANKS

Has Purchased the Half Interest of Colonel T. L. Huston, According to An Announcement Made Last Night—Price Not Stated.

NEW YORK, May 22 (Canadian Press). — Colonel Jacob Ruppert, president of the New York Yankees, has acquird the half interest of his partner, Colonel T. L. Huston, and will become sole owner on 1st June of the American League champions, and their great stadium in the Bronx, the largest baseball park in the country.

This announcement was made last night by the Yankee Colonels in a joint statement, in which they declared negotiations for the sale of Huston's interests to his partner, Huston's interests to his partner, broken off last January, had been resumed and carried to completion.

Colonel Huston will remain as a director of the club, it was announced, but retains no financial interest whatever.

"The deal has gone through definitely this time," Colonel Ruppert said, in amplifying the formal statement. "There is no chance of a hitch. The papers have all been signed, and only a few technicalities, such as stock transfers, remain to be disposed of. These details will be completed by 1st June, when I will take actual possession."

The Colonels refused to divulge financial details of the deal, which ranks among the biggest in diamond history, but it was estimated that Col. Huston received from $1,250,000 to $2,000,000 for his interests. Experts base this figure on the approximate value of from $3,000,000 to $4,000,000 valuation placed upon the Yankee Club, and its new stadium, which was estimated to have cost $2,500,000.

Colonels Rupert and Huston purchased the Yankees in 1915 from a group headed by Frank N. Farrell, for about $500,000. They spent a fortune in rebuilding the club, lifting it from a consistent second division berth to pennants in 1921 and 1922.

Bill Donovan was the first manager under the Ruppert-Huston regime, but Miller Huggins tok the helm late in 1917, and since the Yankees have not finished below the first division.

Big League Standing

INTERNATIONAL.

	Won	Lost	P.C.
Rochester	19	6	.760
Baltimore	18	10	.643
Toronto	13	11	.542
Buffalo	13	11	.542
Reading	12	15	.444
Jersey City	12	16	.429
Newark	10	15	.400
Syracuse	7	21	.250

NATIONAL.

	Won	Lost	P.C.
New York	22	8	.733
St. Louis	17	13	.567
Pittsburgh	16	13	.552
Chicago	14	15	.483
Cincinnati	13	15	.464
Boston	12	15	.444
Brooklyn	12	16	.429
Philadlphia	8	19	.296

AMERICAN.

	Won	Lost	P.C.
New York	22	8	.733
Philadelphia	17	11	.607
Cleveland	16	14	.533
Detroit	16	15	.516
Washington	12	15	.444
St. Louis	12	17	.414
Chicago	10	17	.370
Boston	8	16	.333

Cincinnati Owner Refuses to Sell.

CINCINNATI, O., May 22 (Canadian Press). — A telegram from James Corbett, former holder of the world's heavyweight boxing championship, asking the lowest terms for the majority stock in the Cincinnati Baseball Club, was received at the club headquarters here yesterday.

It was said that the offer is a bonafide one, and that Corbett is backed by a number of business men who are desirous of entering major league baseball.

August Hermann, president of the club, is on a vacation, and could not be reached. However, a statement from the owner of the majority stock said that his stock was not for sale. He said he believed he expressed the mind of the other stockholders in the club.

LACROSSE

Last evening's practice brought out a dozen of more of the players. This attendance was fairly satisfactory. None of the clubs in the district have fared any better than Peterboro in the matter of favorable weather of late, and the conditioning of the candidates is two or three weeks behind last year.

In that respect the local club has not been laggard or negligent, but the inner organization of the several teams has not yet been affected. It was hoped that the players would select a manager last night, but nothing was done. And this oversight prompts the comment that some of the younger men who accepted positions of executive responsibility have failed to come through with the assistance that was expected of them.

There is material here for two or three good teams, and the candidates should be all working together at this stage of their training. Practices are held three nights a week, but the response to the roll call is not regular enough. The players who have developed here during the last three years, and especially those who accepted a share of the executive work, should be the most faithful in looking after the finishing touches of the organisation. One or two men can't do it all, and unless this assistance is forthcoming the ground that has been gained against the obstacles of reviving lacrosse will be swiftly lost.

Doug Miller of last years' juniors and now with Oshawa was home yesterday with a glowing story that left some of his former teammates envious. He is working at the General Motors plant and practicing every evening with part of one afternoon a week during which the squad turn out for practice without losing any time from their work. That sounds like a good berth and with Miller are two of Campbellford's last year's team, Garrison the goaler and Copperthwaite who played centre and home. He says there are more spectators for the practices than there are for the games here.

Japan claims the world's greatest business woman in Mrs. Yone Suzuki, a widow said to be worth $150,000,000.

"The National Smoke"
WILSON'S
BACHELOR
Still the Most for the Money
10c.
ANDREW WILSON & CO. TORONTO AND MONTREAL

KINGSTON TEAM HAD A WORKOUT

The Bowmanville Outfit Hardly Made It a Good Exhibition Game.

KINGSTON, May 22 (Canadian Press) — Kingston's team in the Central Ontario Baseball League had it all their own way last night in an exhibition game with Bowmanville, taking the contest by a score of 13 to 1.

Kingston worked out their episodes, Gallagher, Moore, and Jeffrey with Evans and Rice at the receiving end.

Deer and Chambers were in mound for the visitors, with Bate behind the bat.

A grand crowd turned out for the game, but it was too one-sided to hold the interest.

Harry "Red" Batstone, Queens star football player, lined up with the Kingston team ,and made a good showing. He hit safely four times out of five at bat, and in the field had a perfect average.

Bowmanville got but one hit during the session.

SHELBY SEEKING A REPUTATION

Gibbons-Dempsey Fight Is An Effort to Put the Little Burg on the Map

SHELBY, Mont., May 22.—(Special)—How did the big fight start?

Who pulled the strings that set a million-dollar enterprise in a wild west town?

The Irish woman's cow that kicked over a lantern in Chicago and burned half of the city had nothing on the way in which the Dempsey-Gibbons title battle horned into Shelby.

Thereby hangs a tale.

It didn't start in a banker's office.

It didn't start in a professional promoter's bonnet.

Here's how and why and where.

A few Shelby business men were whooping it up at a gay party.

Glasses clicked. Dreams were dreamed.

They decided to do something big. They wanted the outside world to recognize the wild and wooly west.

They wired Jack Kearns a proposition for a Dempsey-Gibbons match for July Fourth. They didn't think for a minute he would accept.

Kearns sent back a favorable reply. They couldn't back down.

No true westerner ever does that.

The news spread like wild fire in dry prairie grass.

The Great Northern railroad chimed in.

That all happened two months ago.

Shelby called for help to engineer their seemingly impossible dream.

Mike E. Collins, St. Paul promoter, was called to Shelby.

Lou J. Molumby, an aviator during the world war and now a lawyer in Great Falls, then entered the picture.

They flew to Salt Lake and St. Paul, then to Chicago where articles were signed.

The huge guarantee of $300,000, demanded by Kearns for Dempsey's end was raised by towns.

Shelby shelled out $50,000. Great Falls shot a similar bundle of cash. Butte anted $25,000. President Ralph P. Budd of the Great Northern came across with $5,000 personally. The rest of it came in smaller lots—but it came.

After the match was made it proved to be a whale of a drawing card.

Reno—scene of the last big fight in the west—drew $270,755 in 1910.

The Shelby shellout is over $350,000 six weeks ahead of the fight.

A million dollar gate is in sight.

Jack Johnson Got Shower of Bottles.

HAVANA, May 22.—(Canadian Press)— Jack Johnson, former heavyweight champion of the world, now a porty-picker of soft secondraters outside the three-mile limit of the United States, beat Jack Thompson in twelve listlessly shuffled rounds here Sunday night.

So bad was the bout that the boxing commission, sitting at the ringside, fined each fighter $500 for stalling.

In the tenth round, the referee left the ring, while a shower of cushions, pop bottles and other missles was hurled at the boxers.

Promoter Sam Tolon announced he has "about completed arrangements for Harry Wills to meet Johnson here, June 17.

First Ball Game in E. Peterboro League.

LAKEFIELD, May 22.—The first game in the East Peterborough Baseball League will be played in Lakefield on the Exhibition grounds on May 24, when the local team and the Cognawagas will clash. The game will be called at 3 p.m. and a good crowd is expected.

Punctuality is a virtue which the locals as a team, would do well to cultivate, as their friends' patience was worn thin at the game on Monday evening week last. The game was called for 6 p.m. and the visitors were on time, but the majority of the local team were so late that only four innings could be played.

MAKING FUTURE FANS OF THE KIDS

Some of the Major Clubs Are Taking Action to Boost Future Business.

By HENRY L. FARRELL
(United Press Sports Editor)

NEW YORK, May 22.—(United Press)—Major league club owners have attested to the business sagacity of their contemporaries in the minors leagues by paying out over a million dollars for young ball players.

It might no be amiss if the big-time magnates would take a few more business tips from the little fellows.

Syracuse and Newark, in the International League, are letting youngsters into their ball parks for a half-fare of thirty cents. Other clubs in the circuit may do the same thing and the stunt may spread to other minor leagues.

While it has been suggested for several years that the major league ball clubs could build up a generation of fans for future business by letting youngsters in for reduced rates, only the St. Louis Cards and the Cleveland Indians have made any serious move with that view in mind.

Club owners, of course, are in the game for money, as all business men are, and because they have not seen fit to fill up their bleacher sections with young boys who could get in for a cut price, it does not follow that they put money above the desire to create a generation of new and loyal fans.

"Youngsters are too hard to handle when they are admitted in large numbers," one of the Giant officials said last season when the subject was being discussed.

"The ordinary youngster will watch the game intently for about five innings and then he will turn to other means of individual entertainment," he said. "They start throwing paper, peanuts and, in some cases, they have been known to toss soda bottles around in a rather dangerous form of amusement. Then they start playing tag on top and around the seats and there is always a risk that some of them will topple out of the stands and be seriously injured. We have to have them watched by about a dozen special police and they keep them all busy."

Both the Yanks and the Giants have an arrangement with the public and parochial schools by which a certain number of honor pupils are admitted free to games during the summer vacation months and it has been shown, day after day, that the Giant official was not exaggerating when he pointed out the above difficulties. The kids remain interested for about five innings, and then they start raising cain.

Bus passengers in London last year numbered nearly 85,500,000 more than in the previous year.

6 YEARS BEFORE NAYLOR HIT MARK

Half a Dozen Years in the Majors Before He Registered His First Shut-Out

Pitcher Rolly Taylor of the Philadelphia Athletics had the big thrill of his major league career at Chicago Saturday, May 12.

Working against the Chicago White Sox, Naylor scored a 5 to 0 victory over Gleason's tribe. That shutout was the first that Naylor has ever pitched in the big 'show, although he came to Connie Mack in 1917.

In a career spread over a half a dozen years Naylor has pitched many a fine game for Mack, but in all that time he has never succeeded in holding the opposition runless until his recent exhibition against the White Sox.

Scores of times he has been on the verge of scoring a shutout, only to have the breaks of the game rob him of the glory at the last minute.

Naylor did not play during the season of 1918, doing his bit in the World War that year.

No collegian could have been more jubilant than was Naylor when the last Sox player was retired and the shutout was a reality. He tossed his hat higher and let out a louder shout than any college hero could have possibly done.

Do you know Baseball?

by Billy Evans

Questions

ONE—Is there any limitation as to the weight of the bat that may be used in baseball?

TWO—Is it true that the bat used by Babe Ruth weighs considerably more than that used by any other player?

THREE—When a double header is played, which game is regarded as the regularly scheduled game for that day?

FOUR—When an improper batsman makes a base hit, and the mistake is discovered before another ball is pitched, what happens?

FIVE—If the catcher interferes with the batter when a runner on third is trying to steal home, what is the proper ruling?

Answers

ONE—There is no limitation as to the weight of the bat that a player may use. He may suit his own fancy.

TWO—Ruth uses a bat that is considerably heavier than that used by most players. Cobb and Speaker use bats weighing 37 ounces, while Ruth's bat weights over 50 ounces.

THREE—The first game is always regarded as the regularly scheduled game with a double header on the boards.

FOUR—The proper batsman is always called out, when an act of an improper batsman is discovered in time. The improper batsman is removed from the bases.

FIVE—When a catcher so interferes, the batsman is sent to first, and the runner trying to steal home is granted that base regardless of what happens.

Nights are getting so short. Just before you jump out of bed it is time for breakfast.

Having Nothing Else to Do - - - By ED. HUGHES

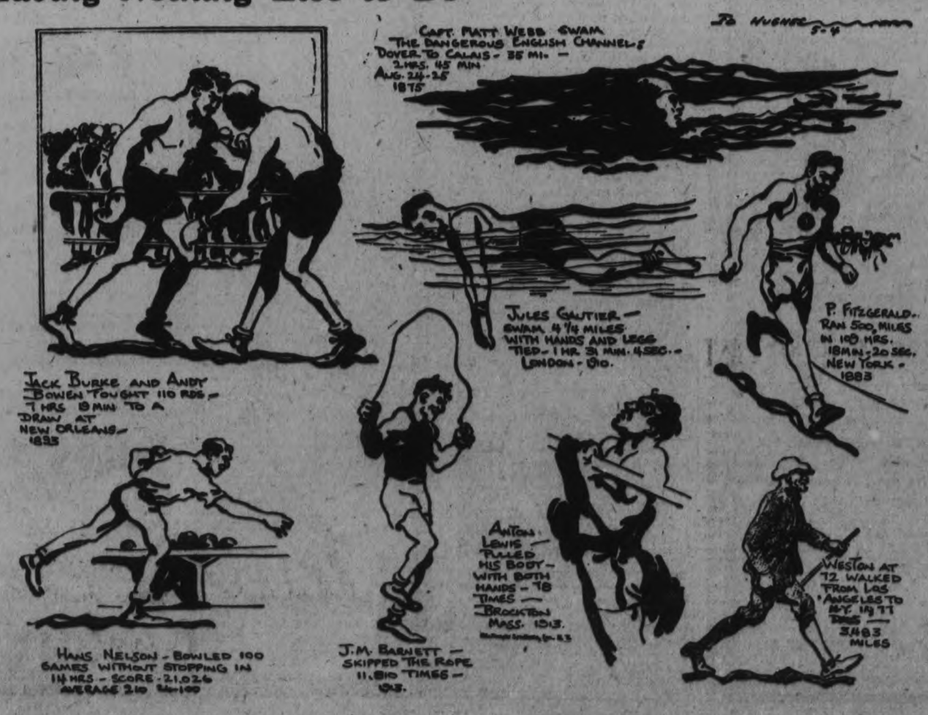

MENNEN SHAVING CREAM
FOR A QUICK PERFECT SHAVE

THERE IS NO HIGHER GRADE THAN THE "PERFECT"
The Bicycle that lives up to its name.
SIMPSON, COPPING & CO.
PHONE 574-w 460 GEORGE ST. OPEN EVENINGS.

CANOE CONTEST CLOSES TO-MORROW 6 P.M.

Mr. R. M. Glover of Examiner will count votes and announce winner in the store at 8 p.m.

McCLELLAND - 210,025 — *Present Unofficial Standing* — HECKMAN - - 208,475

This has developed into a very close Contest and every vote counts. Help Your Favorite.

SPECIAL

Borsalino Hat means 750 Votes. — 2 pair Silk Hose means 100 Votes. — A $30 Suit means 3000 Votes.
Leishman Special Order Clothes. Adler Rochester Ready-to-Wear Clothes.

BRIMMELL & IRWIN, *DISTINCTIVE MEN'S WEAR* **337 GEORGE STREET**

ADDRESS ON SIN PURE AND SIMPLE

Eloquent Sermon by Rev. Fr. O'Brien, at St. Peter's Cathedral.

Last evening the men's mission sermon was preached by Rev. Fr. O'Brien, C.S.S.R., on the subject of 'Mortal Sin,' to a large number of men, at St. Peter's Cathedral. The speaker took as his text the words of Jeremiah, "Know then and see that it is an evil and a bitter thing to have left the Lord thy God."

Nowadays, the speaker said, many are getting away from the fundamental principles of Christianity. Not only in their manner of living is this shown, but even in their way of discussing conditions. They speak in academic terms of various kinds of evils—economic evils, social evils and the like. Take all these evils and strip them of the things that hide their true nature and you will find that underneath it all is sin. Get back to the primary causes of wars, of famines, of the great unrest and disturbances that are rife in many countries at the present day, and you will find that, notwithstanding the dignified terms used by economists and diplomats, it is sin, pure and simple, that is the underlying cause of it all. Sin is the only real evil. Evil, after all, is not that which can be measured by some material loss, it is not that which can inflict but physical suffering, nor is it even the loss of reputation, of good name. These things, together with ill-health, poverty, etc., conditions usually regarded by the world as evils to be avoided, form no barrier between God and the human soul. This is done by one thing only and that is—mortal sin.

We do not fully comprehend sin, the speaker said, because we do not comprehend the Almighty— the offended one. But we do know the nature of the offender—man, a creature taken from the slime of the earth and destined to return, as to body, to that same dust. This is the being, who in mortal sin, dares to defy the Almighty who created him.

Can we imagine the base ingratitude of a beggar who, with the alms given him would purchase the weapon with which to wound his benefactor? Yet is not this state of affairs verified in the one who commits mortal sin, in which he uses the gift of nature to offend the Giver. When the intellect ,the faculty given to us to know God, is used instead by scoffers and unbelievers as a means to reason away His existence, or the motives for submitting to His will; when the memory and imagination, these marvellous servants of the mind, are used to store up those things that defile and cause dissension and hatred; when those faculties and the sense-organs through which they work, of sight, feeling, speech and hearing, are made the media through which God's law is trampled upon; here are surely cases of wounding the Benefactor with His own gifts.

The speaker then went into the different commandments of the decalogue, showing the more common abuses of each precept. Holy Name Societies, he said, have been established in each parish for the purpose of combatting blasphemy and improper language, but if men only realized the value of the gift of speech and the evil of sins of the tongue, there would be no necessity for these societies. There is a commandment again that exacts obedience, respect and love for parents. How often, though, do we find even those who, towards their fellow laborers, their friends and employers are apparently all that could be desired, as far as thoughfulness and courtesy goes, but who within the sacred precincts of the home, towards the grey-haired parents who had given them birth and a fair start in life, have nothing but the shabbiest treatment.

The reverend speaker in concluding, urged his hearers to live good Christian lives. That peace and happiness, that accompanies a good conscience, is the only genuine kind we can experience during life.

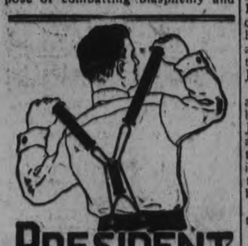

PRESIDENT SUSPENDERS
Quality Comfort Service
Genuine is Guaranteed

KINGSTON BEAT BOWMANVILLE 13-1

KINGSTON, May 22. — The Kingston Central Ontario Baseball League team defeated Bowmanville in an exhibition game last night by 13 to 1. The visitors made only one hit and were at the mercy of the locals throughout. A big crowd witnessed the game, but it was too one-sided to create interest.

Harry Batstone, star of the Queen's University football team, played well in the field and hit safely four times out of five chances. Kingston used three pitchers, Moore, Jeffrey and Gallagher, with Rice and Evans doing the catching, while Deer and Chambers did the pitching for Bowmanville, with Bates as catcher.

LADIES' AID SOCIETY REPEATED THE COMEDY

The Ladies' Aid Society of the Mark street church repeated their comedy, "How I earned my Dollar, or Mrs. Toploff's Scheme," in the church hall last evening under the auspices of the Epworth League.

Those taking part were Mesdames Mounce, Morton, Marshall, Throop, Weir, Clarke, Weese, Ross, White, Speer, Oke, Matchett and Miss Whittam.

An interesting musical programme arranged by Mr. V. Boorman, president of the League, included vocal solos by Miss Beulah Payton, and Mr. A. Fenton and instrumental numbers by Walter Townsend. Rev. G. E. Ross acted as chairman.

LEGALISES TRACK BETTING.

TOKIO (By Mail to the United Press). — You can bet on the ponies now in Japan.

Horse racing has been established as a fine art, and wagers thereon as a mental exercise and test of skill and judgment—but not gambling.

Pari-mutuel machine makers are selling their product far and wide and Japan is getting all set for a regular horse-racing spree.

This is because the Diet, or Japanese Parliament, has just passed a Bill legalising the betting on horse races.

There has been almost no horse-racing in Japan before. The high officials of the army fostered this Bill, and put it through the Diet on the plea that the development of horse-racing in Japan would produce a native supply of good horses for the cavalry and artillery of the Japanese army.

Breeders from China and India are already reaching Japan with fine blooded stock for sale. To these Japanese it is all a brand-new idea, and observers are wondering whether this new sport will take on here in the way that baseball, football, tennis, and other Western sports have done.

If it does—Japan will be the race-track paradise of the world.

TAY PAY O'CONNOR TO BE PRIVY COUNCILLOR

LONDON, May 22. — (Canadian Press).—It is believed that "Tay Pay" O'Connor, M.P., will be created a Privy Councillor in connection with the King's birthday next week.

FEASTS! TO PLACATE GOD OF WINDS

SEATTLE, May 22.—The Terrible God of the High Winds gets a royal feed from the Chinese ship employes just before big vessels depart from Seattle for the orient.

The Wind God, according to Chinese legends, follows the course of mariners across the Pacific and does his utmost to swamp the ship —unless properly placated in the way of something worth while to eat. Hence the big food ceremonial, which is held aboard ship just before sailing time, to assure a calm voyage.

Sacrifices of barbecued pork, fruits and candies are offered by the anxious orientals. This menu is followed by the explosion of hundreds of fire crackers to distract the attention of the Wind God from his chief job of blowing.

And just to make precaution doubly sure, huge white papers with an intricate design of the ship's passage are placed where the Wind God can see them. In following the lines, he loses all track of the real course of the vessel—so the Chinese say—and a good time is had by all.

The custom has been practiced for thousands of years on the junks of the China sea.

THE WEATHER.

There was a white frost again this morning, and a temperature of 34 degrees last night. In the low-lying sections tender plants, if through the ground, were probably slightly touched. In last night's paper mention was made of the many showers here, and a report from Lindsay gave some interesting facts concerning much heavier rains in the northern portions of this county, Victoria and Haliburton. These reports have been corroborated by information received by the Trent Canal officials from Kinmount, Minden and other northern villages. Rain to the depth of 5.06 fell between the 12th and 20th, and all streams and lakes were full to overflowing in that section. Our late rains (which we fondly imagined were heavy) were but gentle showers compared with what approached a deluge in the more northern districts.—W.P.

ALWAYS ASK FOR TANOL CALOMEL

MUCH BETTER THAN OLD FORM OF CALOMEL

You have no need now to be always troubled with headaches, bad breath, constipation, indigestion, rheumatism, nervousness, etc. This new form of calomel, called Tanol Calomel, will be a great relief to suffering humanity. One Tanol Calomel taken before meals or two at bedtime excrete bile and the whole system is cleaned of all the previous day's waste and poisons, making you feel 100% better. Tanol Calomel is much better than the old form of Calomel because no salts or acidity are necessary to remove it from the system, as it is self eliminating. Any time you do not feel well, just get a few of these tablets from the druggist and you will be surprised how effective they are. Sold at F. C. Webber's, Charlotte street.

OBITUARY

DIED IN ENGLAND.

The many friends in Peterboro of Mrs. and the late Mr. Harry Clappison, of the 8th C.M.R., killed in action in France, will regret to learn that Mrs. Clappison has lost her only son, Freddie, at the age of 7 years and 10 months. Little Freddie passed away on May 3 at Whatley Hospital, after a few days' illness, and leaves to mourn his loss his sorrowing mother and sisters, Florence and Edith.

When Mrs. Clappison lived in Peterborough she resided on Brown Street, Monaghan Road. Mrs. Fred Adkinson, late of Peterboro, attended the funeral. Freddie was loved by all who knew him, and was laid to rest in Harpurhey Cemetery, Manchester, beside his grandfather Cole. His coffin was covered by beautiful floral wreaths, including one from Mr. and Mrs. F. Adkinson and family, one from Mrs. Wagstaffe and Mrs. Peace, late of Peterboro. Mr. Harry Clappison worked on the Peterboro street cars before enlisting in the 8th C.M.R.

EAT WITHOUT COST

NEW YORK, May 22—(Canadian Press) — Captain Patrick Irving O'Hay, extraordinary adventurer and man of many organizations who has survived many lean days in his fifty two years, to-day faces an era of obesity.

For society of restaurateurs last night presented him with gold card which will permit him to eat without cost in any one of the organizations 380 restaurants in New York City.

Captain O'Hay has known lean days in his career embracing gun runner, muleteer, coal passer sailor, cattle puncher, actor, hod carrier, salesman lecture, after dinner speaker, and paticipant in seven wars. He holds various war decorations including the British D.S.O. and the French Croix de Guerre.

C. N. R. HEAD IS HONORED HERE

With Executive, Sir Henry Made Initial Trip Over Midland Ontario Branch of System.

Sir Henry Thornton, K.B.E., President and chairman of the Canadian National Railways, accompanied by members of his executive made his initial trip over the Midland Ontario branch of the system to-day remaining in Peterboro until 2 p.m. and then going on to Lindsay.

The titled president of the Canadian people's own railways was accompanied by J. E. Dalrymple, vice-president in charge of traffic, W. C. Chisholm, K.C. assistant general counsel, Frank J. Watson, freight traffic manager, W. R. Davidson, general superintendent Montreal district, C. J. Smith general manager for elevators and warehouses J. D. McMillan, superintendent of the Belleville division, E. R. Battley, superintendent of motive power, Montreal W. Walker, division engineer, Montreal district, W. H. Hobbs and W. S. Thompson of the president's staff.

They were greeted and welcomed at the C.N.R. station this morning by Mayor Taylor, Ald. Holloway, G. N. Gordon M. P., and City Clerk Armstrong.

The President and his associates arrived on a special train, preceded last night by Mr. McMillan who came up from Belleville in his own private car Automobiles were provided for the entire party who were driven around the city visiting the plants of Canadian General Electric Company, Quaker Oats Company and De Laval Company. Another interesting incident was a trip up the canal in a launch and the ascension at the Lift lock. The route embraced practically the whole city with special attention to Peterboro's show places including nearly all the factories.

At noon Sir Henry Thornton and the other C.N.R. officials and a large number of citizens who are prominent in civic, industrial and business affairs were the guests of G. N. Gordon at luncheon in the Empress.

Lunch at Empress.

At the complimentary luncheon given in the Empress Hotel in the afternoon about 100 representatives manufacturers, barristers, business men and citizens gathered to honor Sir Henry Thornton.

In introducing the guest, Mr. G. N. Gordon dealt on the admirable war record made by the Railway Knight.

In recognition of his services as Chief of the Railroad lines in Belgium, he was honored with the Cross of the Order of Leopold; the French presented him with the Legion of Honor ;the United States thought his worthy of the United States Distinguished Service Medal, and King George made him Knight Commander of the British Empire.

In replying to the toast, Sir Henry Thornton said he was very grateful for the opportunity to meet so many of the prominent men of Peterborough. He hoped that the acquaintanceships formed to-day would ripen into warm friendships.

"I don't think I have ever been in any city where there have been so many diversified industries," the speaker said.

"I have seen everything almost that can be manufactured, from the largest transformers in the world to labels for corsets."

Referring to the "strangely unique device known as the Hydraulic Lift Lock," Sir Henry said he had never before realized the elevating power of water.

"You have in this wonderful city every form of industry, and diversified forms of activity must lend to the prosperity of the community," declared the distinguished speaker. "One could not travel about the beautiful streets of the city, seeing the comfortable homes, without being impressed with the evident and universal prosperity of the city, and I hope the Canadian National will be able to help you to further your prosperity."

The object of the visit such as Sir Henry paid to Peterborough to-day, he said, is to become acquainted with the people of the different manufacturing and agricultural communities to find out their problems and ascertain where the Canadian National Railroad can be improved. The information to guide the Railroad executive is an intelligent administration of the business can only be acquired in this way. Only this morning in the electrical plant Sir Henry found how the railway could gain greatly increased business, by acquiring equipment of the nature required to handle particular classes of merchandise. In every centre there is something to be learned which can only be gained by going on the ground and gaining the viewpoints of the people concerned.

The C. N. Problem.

"The problem before us," Sir Henry continued, "is the administration of the Canadian National in such a way that it will be a useful transportation system for the people of Canada, and we must try to eliminate the deficit under which we now struggle. I believe it quite possible to administer this railroad system in such a way to give you reasonable rates such as you desire, and at the same time create a sufficient profit to eliminate our debt."

"But if that is to be done," the speaker cautioned, "it must not be accomplished with the kind of economy that dries up profit at its source. It will be necessary to spend a certain amount of money on investigation work, and there will be other necessary outlays. There will be those who will perhaps criticise things of that kind, but expenditures in that class must be left to the judgment of those who are administering the property.

Sir Henry said that the Canadian National Railroad cannot be administered by the genius of one man, but must have the active co-operation and unswerving loyalty of all its employees The 100,080 men employed on the system must unite in an effort to give $1.00 in work for every dollar they are paid Then, too, the goodwill of the people must be gained. The railroad is not going to appeal to the shippers to send goods by this route just because the railroad is owned by them. The road is out to give a better service, and thus gain the patronage of the shippers.

Briefly outlining the difficulties encountered in organising the Canadian National, Sir Henry said that it he and his associates in the administration made mistakes that was a sign of growth. "If we did not make some mistakes, we would probably make no move," Sir Henry declared.

In closing, the distinguished guest congratulated Mr. Gordon on the political successes he has achieved.

"I am quite sure," he said, "that those who are his friends admire him, and those who are his enemies respect him."

Peterborough's problems will not be forgotten, and while Sir Henry would not give any promises, he said that he would try to come measureably near carrying out the wishes of the City of Peterborough as explained to him by the members of the Chamber of Commerce and others.

Aldrman W. T. Holloway, chairman of the Reception Committee, presented to Sir Henry a book of views of Peterborough, including some pictures taken during the trip made to the manufacturing plants this morning, and finished by Mr. Roy.

Sir Henry commented on the speed shown in their completion by saying: "It is characteristic of the city—step fast!"

STILL AFTER ROBERTS.

QUEBEC, May 22. — (Canadian Press.) — Application of United States for extradition of John H. Roberts to proceed on June first.

REVISE BANK ACT.

OTTAWA, May 22.— (Canadian Press.)—Stated in Government circles this afternoon that a decision has been reached to go ahead with revision of the Bank Act.

In Great Britain a population of 47,237,530 persons is served by 995,242 telephones. In the United States a population of 105,708,771 persons enjoy the use of 13,411,379 telephones.

J. WALTER CURRY FIRST REGISTRAR

Attorney-General Raney Recommended Appointment—No Salary Attached Yet.

TORONTO, May 22 (Canadian Press). — J. Walter Curry, K.C., Liberal member for South-East Toronto in the last Legislature, is the first Registrar of the amalgamated Toronto City Registry Offices.

Attorney-General Raney has recommended the appointment, and an Order-in-Council has been passed putting this resolution into effect.

No salary has yet been attached to the position, but it will probably be about $8,000 a year

Mr Curry was formerly Crown Attorney of Toronto

While sitting as a Liberal member, he was a fairly consistent supporter of Government measures.

LACROSSE

A meeting for the reorganisation of the Athletic Lacrosse Club will be held after practice on Wednesday night at Central Park. All those who wish to join this club, which made such a good start last year, are requested to "stick around" for the meeting.

SURVIVORS ARRIVE.

TREPASSEY, Nfld., May 22. — (Canadian Press.)— Steamer Seal arrives and crew of sunken Marvale aboard. Melita leaving Montreal to-morrow to pick up the passengers.

WON BATHURST CUP.

PARIS, May 22.— (Canadian Press.) — Great Britain won the Bathurst Cup, International Court Tennis, to-day.

Open Wednesday Night

ROBT. FAIR & Co. LIMITED

Phone 145

Holiday and Wednesday Specials

Telling you what you want to know about the things you want to buy for the Holiday.

NEW SPRING COATS

Fashioned From All-Wool Navy Tricotine - - - **$29.00**

Mid-season style. Specially designed for the holiday trade. Has Canton crepe linings.

New Sport-Wool Pullover

American style, in shades of Copen., sand and mauve. Special for the holiday, each..... **$6.50**

NEW SPORT COATS

Developed From All-Wool Velour and Polo Cloth - **$25.00**

They are very smart. Certain to find high favor in the eyes of particular women.

Silk Crepe Ratine Cape, $35.00

An exclusive model. Very smartly designed and intended for present wear.

Dresses of Canton Crepe, Crepe Knit, Taffeta and other Silk Dresses, ranging in Price from $22.50 to $40.00.

The buyer for this department has just returned from selecting the newest creations in Dresses for the holiday trade. ALL LINES ARE EXCLUSIVE.

New Blouses, $5.00 to $14.00

King Tut, Paisley Crepe, Georgette, Canton Crepe, Satin, etc. Just arrived for the holiday trade.

A New Suit for the Holiday

A special All-Wool Tricotine Suit in sand or navy, in box or Russian styles. Special Sale price **$33.00**

Embroidered Ratine Dresses

You'll admire these smart models, in shades of rose, tomato, Copen., green, cocoa and sand. A few in plain styles ..... **$8.00 to $12.00**

Silk Lingerie Apparel

Princess Slips, $3.25 to $5.00
Camisoles .....$1.25 to $3.00
Vests and Step-Ins, $3.50 to $4.75

Silk Knitted Scarfs $3.00 to $3.75

Collar and Cuff Sets, 65c to $2.50

Peter Pan, Tuxedo, Bertha Collars, 65c to $3.00

Specially Priced Trimmed Hats for Tomorrow

Selected Straw Hats, smartly trimmed with flowers and ribbons, that would sell up to $10.00. Holiday price, each..... **$6.50**

Misses' and Children's Trimmed Hats up to $5.00. Your Choice for $2.00

Your choice of black and colors, with tailored band and streamers.

Holiday Sport Hats, that you'll like, are priced Specially from $4.50 to $10.00

They come in many styles and colors. Some of the shades are white, mauve, green and sand.

$1.10 *Best Quality Linoleum, in ends of 10 to 16 sq. yds., sale price to clear at, sq. yard -* **83c**

60c *Curtain Madras in Floral Designs, suitable for any window 45-inch, Holiday Sale Price, yd.* **45c**

75c *Coin Spot Marquisette, 36-in., a new bedroom curtain material. Holiday sale price, yard* **59c**

$1.00 *English Casement Cloth, shades of rose, blue, brown, 50-ins. wide. Sale Price, yd.* **65c**

VENUS SILK HOSE, $2.50 PAIR

Shades are black, cordovan, ottr, dove and nude.

SPECIAL CUFF SILK GLOVES

6 to 7½ Sizes
$2.00 PAIR

EMBROIDERED SILK HOSE, $2.00 PAIR

Self color embroidered fronts, in suede, grey and black.

KAYSER SILK CUFF GLOVES

In all the wanted shades, at **$2.25 PAIR**

$1.10 SILK HOSE FOR 85c PAIR

Special price for tomorrow. Black and brown only. Sizes 9½ and 10. 50 pairs only.

NIAGARA MAID SILK GLOVES

Black, brown, navy and tan. Regular $1.50. Holiday price, **$1.00 PAIR**

Specials From The Staple Department

HOCHELAGO BLEACHED SHEETING, 2¼ YARDS WIDE, REGULAR $1.25, FOR, PER YARD $1.00

WHITE COTTON SPECIALLY PRICED FOR TOMORROW, 34-INCH, REGULAR 25c, FOR, YARD 18c

40 - INCH FACTORY COTTON, SELLS AT 30c, HOLIDAY SALE PRICE, YARD 25c

ENGLISH SCRUB CLOTHS ON SALE FOR .....3 FOR 25c

CHECK DISH TOWELS, REGULAR 35c, FOR, EACH 25c

UNION HUCK TOWELS, REGULAR $1.00, FOR, PAIR 75c

ALL-LINEN TOWELLING, NATURAL AND WHITE, FOR ROLLER TOWELS, REGULAR 30c, FOR 5 YARDS $1.00

HEMMED SHEETS, 2 x 2½ YARDS, EACH, $2.25

KNITTED DISH CLOTHS .....5 FOR 25c

Paisley Tussah Silk for Blouses and Trimming, 4 patterns, 36-in. yd. $2.00

$3.00-$3.50 Spring Coating of plain Velour & Sport designs, 54-in. yd. $2.50

Sterling Silver

for May and June Gifts.

We are showing some new Gifts in Sterling Silver.

New Prices in:

Sandwich Trays
Butter Dishes
Bread Tray
Candle Sticks, etc.

Sterling Silver is the Gift.

Ask to see these new pieces in Sterling Silver.

Warne Bros.

PHONE 880
Diamond Hall
349 GEORGE STREET

HURRY! HURRY! HURRY!

The Y.W.C.A. Pool is Open. Every Girl should learn to Swim before the Holiday Season. Register Now! 1d-121-2278

MILLINERY.

For Wednesday only, 2 dozen Trimmed Hats, at half price. Original prices ranging from $6.50 to $10. The Vanity, 186½ Charlotte street 1d121

HAROLD DUNFORD'S AUTO LIVERY.

Call 224 for Taxi and Auto Service. New Seven-Passenger Studebaker in Service. 78d-199

RUMMAGE SALE.

The Queen Alexandra Home and School Association will hold their Rummage Sale on Wednesday, 23rd May. Doors open at 9.30, in Robinson's Store, corner Aylmer and Charlotte Streets 1d-121-2289

FIRE WORKS GALORE!

The good safe snappy kind for the Twenty-fourth Celebration. All kinds and sizes. Give the kiddies a good time on the holiday and get your fireworks at Eddie Wright's cigar store. 2d122 2287

LAWN MOWERS GROUND $1.00 EACH

Called for and returned 'Phone 109J. Highest class workmanship. Saws filed and set. Cutlery grinding 40 years practical experience umbrellas repaired and re-covered. Wm. Taylor and Son, the Sheffield Cutlers, 219 Hunter street west. t.t.s.

PARENTS!

A personal examination of your Boy or Girl by Arthur Black Farmer, "The most expert judge of Character in all Canada," with a brief memorandum chart of advice, costs you only ten dollars, and will help you wonderfully in developing the Character and planning Vocation and Education. Mr. Farmer will be in Peterborough only until 24th May. Better telephone to-day for an appointment. Empress Hotel. 4d-122-2239

CLOSING MEETING

The Anglican Young People's Association of All Saints' church held their closing meeting for this season last evening. The following officers were elected for the ensuing year: President, J. Hope; vice president, J King; secretary, Miss Pearl Twigg; treasurer, Miss D. McCarron; executive, Hanlon Sisson, J. Adams, Mrs. P. D. Fitzgerald. Miss Agnes Stout. Rev. R. B. Grobb installed the incoming officers.

BIRTH.

SCOLLARD.—To Mr. and Mrs. W. Y. Scollard, 548 Downie Street, Peterborough, on Monday, May 21st, a son.

Some people will do anything to get their names in the paper, even dance 65 hours.

The difference between a spring golfer and a spring gardener is one uses the holes he digs.

You could keep the boys on the farm if you bought them tractors that made 60 miles an hour.

Society

Mrs. Robt. Allen and daughter, Myrtle, are visiting friends in Waubashene, for a few days.

Mr. and Mrs. T. H. G. Denne have returned to the city after spending the winter at Miama, Florida. Mr. Denne is greatly improved in health, and their stay in the South was much enjoyed.

Mr. and Mrs. Harry E. Cowie of Visalia, California, are in the city on a visit with Mr. Cowie's relatives and are staying with Mr. Cowie's mother on Simcoe street. This is Mr. Cowie's second visit to Peterborough in 22 years. At one time he was a member of the Examiner Job Department and at present is on of the firm of the Commercial Printing Co., an exclusive job printing plant in the city in which he lives.

Mr. Dick Simons arrived from New York yesterday for a visit with relatives. Mr. Simons has been with a musical comedy, which just closed after a tour of the States.

Miss Phyllis Robertson was guest of honor at a tea given by Mrs. J. W. McDermid yesterday afternoon. Mrs. Lennox McLaren poured tea and Mrs. Northedge Birks cut the ices. Assistants were the Misses Rosamond Huycke, Jean Eastwood, Dorothy Hill and Maud Rush.

Mrs. Harold Wilson, Bolivar Street, entertained at a miscellaneous shower last Friday evening in honor of Miss Myrtle Graham, whose marriage takes place this week.

OBITUARY

MRS. JOHANNA LEAHY.

The death occurred at the residence of her daughter, Mrs. Bernard Harrington, Ennismore, at 3 o'clock yesterday of Mrs. Johanna Leahy. The deceased was 83 years of age, and leaves to mourn her loss three sons: William, Michael and John, of Douro, and two daughters: Mrs. Michael Ryan, of Douro, and Mrs. B. Harrington, of Ennismore.

The funeral will take place from the residence of her son-in-law, Mr. Michael Ryan, Douro, on Wednesday morning at 8 o'clock to St. Joseph's Church, and thence to St. Joseph's Cemetery.

ALEXANDER HENRY.

The death took place on May 21, at his residence in the third concession of Emily, of Alexander Henry, in his 71st year.

The ltae Mr. Henry was a well-known and highly respected citizen, beloved by all for his unfailing kindness to others in time of need. He was a staunch Orangeman, a member of L.O.L. 41. He was an Anglican and a member of St. John's church.

The deceased left to mourn his loss, his wife, one son and two daughters ,Elmer at home; Mrs. E. Finlay, Cadillac, Sask., and Mrs. H. Parker, Omemee.

Two sisters also survive, Mrs. Thomas Lytle and Mrs. John Marshall, both of Peterborough.

The funeral will take place on Wednesday morning at 10.30 to Ida cemetery, and will be under the auspices of the Orange and Forester Orders.

WEDDING BELLS

GORDON—PETHICK

McDougall Methodist church, Edmonton was the scene of a quiet but pretty wedding on Wednesday, April 11th at high noon when the marriage of Ethel, second daughter of Mr. and Mrs. W. H. Pethick Peterborough, Ontario, to Richard A. Gordon of Edmonton, was solemnized by Rev. R. Lorne McTavish, pastor.

The bride who was given in marriage by her uncle W. T. Lane, Fort Saskatchewan wore a becoming costume of navy poiret twill with oriental blouse and carried a shower bouquet of ophelia roses.

The happy couple left later in the day for Calgary, and one returning will reside in the MacLean Block.—"Edmonton Journal."

AGNES LOGAN'S FAREWELL.

HEAR PETERBORO'S PIANO ARTISTE IN HER FAREWELL CONCERT IN THE GRAND OPERA HOUSE ON FRIDAY EVENING. TICKETS ON SALE AT GREENE MUSIC STORE. HEINTZMAN HALL, F WHITE HOUSE AND CONSERVATORY. 1d 121 2286

LATE WANT ADS.

FOR RENT — GARDEN, SUITABle for vegetables or flowers in the west end of the city. Telephone 525W. 2d122 1700

PINEAPPLES

Are now at their best. We have a Large Shipment at Closest Prices. Special This Week at from 25c each up.

APPLES

Large Variety, such as Spies, Greenings, Starks, Cooking Apples, etc., 20c peck up.

Full Lines of other Fruits at Reasonable Prices.

A. T. STRANO

TWO STORES
204-206 CHARLOTTE ST.

Dr. Goodwin

Chiropractor

Palmer Graduate

105-106 Barrie Building

Lady Attendant 'Phone 481

Hours 10-12 a.m., 2-4 and 7-8 p.m.

Office closed Tues. evening and Thurs. afternoon and evening.

LADIES:

Ask Your Grocer for

Aunt Elizabeth's

WHOLE WHEAT LOAF

The Doctors' Favorite

MANUFACTURED BY

THE PURE BREAD CO.

Presbyterians, Attention!

Public Meeting

Under the auspices of the Presbyterian Church Association. Principal speaker, Rev. Dr. Nelson, Hamilton.

Subject—*Church Union and Objections to It.*

Public Library Hall, Monday, May 28th, 8.P.M.

PUBLIC CORDIALLY INVITED.

RUGS CLEANED

By modern shampooing methods, no injury is done the most delicate shades of Rugs. We are now equipped to handle any size rug without taking them apart.

LET US ASSIST YOU WITH YOUR HOUSECLEANING

PARKER'S DYE WORKS

Carpet and Rug Cleaners.

177 Charlotte Street Phone 250

Miss J. Horsfield

MILLINERY

435 George Upstairs Phone 1021w

The Cup That Cheers

indeed is the one filled with JOHN'S deliciously flavoured, fragrant Tea.

Fresh brewed, it is a beverage dear to the hearts of all.

At 162 Charlotte St.

JOHN'S TEA

Local News

DR. T. P. McCULLOUGH,

Eye, Ear, Nose and Throat Specialist, 166 Brock St. Phone 36W. dtf

ALL SAINTS' CHOIR.

All Saints' choir will practice tonight at 8 o'clock, instead of Thursday.

TAXI LIVERY.

Howell and Devall. 'Phone 774, 5 and 7 passenger cars. Day and night service. Storage and washing 26d-139-2181

DANCE AT LAKEFIELD.

In the Town Hall on Wednesday evening, May 23rd. Good music. Cars leaving Post Office 8 o'clock. 3d-121-2260

AGNES LOGAN CONCERT.

The box plan for the Agnes Logan farewell concert will open at the Grand Opera House Thursday morning at 9 o'clock.

ROBSON & PENROSE.

Your 'phone order will receive careful attention. Local and Long Distance Hauling. Parcel Delivery. 'Phones 832J, 832W.—414-415 Dublin Street. 26d-138-2118

NO EYE HEADACHES.

Most headaches come from eye strain. We correct it, and headaches cease. A. A. Fowler, 373 George Street. 'Phone 65. dtf

TO MOTOR BOAT OWNERS

Now that you are thinking of getting your boat in commission for the season, remember that the place to get your batteries and other motor boat accessories is Rye's Boat House. 3d 122 2242.

EMPLOYERS ATTENTION!

A Personnel Survey —a brief report giving expert opinion regarding ability, disposition, aptitude and possibilities of your whole staff is a good investment. Telephone to-day for particulars Arthur Black Farmer, Empress Hotel 4d 122 2240

TENNIS SUPPLIES.

We have an excellent line of tennis rackets, first quality, at very low prices. Must be seen before their good value can be appreciated. Store open every evening. Tennis rackets re-strung. Whites Cycle & Sports, Ltd., 174 Hunter Street W. 3d-21-23-25

CARBON REMOVED.

Have the carbon removed from your engine cylinders by the oxygen process. Quickest and most efficient method. Oxy-acetylene welding repairs fenders, frames and engine heads. H. T. Millard, 225 Hunter Street. 'Phone 234J. dtf

ILLUSTRATED LECTURE.

Don't forget the Illustrated Lecture to be given in St. John's Parish Hall, Wednesday evening, May 23rd, by Bishop Reeve, of Toronto, on his experiences during his 30 years spent in Mackenzie River District. Silver collection. 2d-122-2275

GOLF CLUBS AT $3.00 EACH.

Now is the time to get your Golfing supplies at very low prices. Silver King and colored Dot balls, caddy bags from $4.85. Store open every evening. White's Cycles and Sports, Limited, 174 Hunter West. Massey Bicycles. 3d116-18

SEE US

About your painting and decorating. Apply 77½ Smith Street. 6d123 2220

PETERBOROUGH RANGERS.

The band will parade at the Armouries to-night at 7.30. Uniforms will be worn.

NOTICE.

A new Free Air Service has been Installed at Grady's Store, corner of Lock and Lansdowne Streets for the convenience of Motorists. 2d-22-25-2279

INDIAN RIVER BAPTIST CHURCH.

Pastor F. Chorley and family desire to thank the friends of Indian River, Warsaw and Peterborough for their many many kindnesses and floral contributions to them during their sickness and sad bereavement.

ADVANCED CHARACTER CLASS.

Arthur Black Farmer's Advanced Class in Health and Character meets at the Empress Hotel, 7.45 to 10.15. For special arrangements for the remaining lessons telephone Mr. Farmer.

Physicians desiring special private or clinical work on Iris Analysis, telephone Mr. Farmer, Empress Hotel. 4d-122-2238.

IF YOU NEED A TYPEWRITER

We can offer you BEST of BARGAINS.

1 Underwood Portable, NEW $70
1 Used Underwood, portable 45
1 Used Fox, portable, A1 shape 35
1 Used Smith, L.C., GOOD 35
1 Used Oliver, No. 5 40
1 Hammond in real good shape.... 20

These are REAL SNAPS—BUY NOW.

NELSON'S TYPEWRITER COY. 332½ George Street, Phone 229W.

It's Confidence That Does It.

PINEAPPLE! PINEAPPLE!!

The One Big, Best of the Season Shipment Arrives This Week. The Quality and Price are both the best they will be this season. Give us your order for your Canning needs. Price will be right!

SPECIALS FOR THE HOLIDAY:

Lettuce, Tomatoes, Green Onions.
Quality Oranges, Doz., 60c
Quality Grapefruit, Dozen, 85c ..... 3 for 25c
Bananas, Lb. 10c

COLD MEATS

Ham. Gunn's Sandwich, per Lb. 55c
Baked Ham, Gunn's, Lb. 70c
Macaroni and Cheese Loaf, Lb. 30c
Corned Beef, new style, per Lb. 42c
Christie's Muskoka Mixed Biscuits, suitable for Picnics, package 45c
Bread, Large Loaf 12c
Bread, large White Loaf 16c
Vita-Mor, Loaf 12c
100% Wholewheat Loaf 13c

PHONE CHANGE

In order to give Better Service, we have had Two Separate Lines put in our Store.

Remember the NEW NUMBER 1960

PORTER S. WHITE CO.

334 GEORGE STREET - - PHONE 1960

"BRASS" Marie Prevost Monte Blue

Capitol To-night

The Evening Examiner

PROBABILITIES.
Moderate north-easterly and easterly winds; fair to-day and on Thursday; quite cool to-night.

VOL. LII., No. 121 PETERBOROUGH, WEDNESDAY, MAY 23, 1923 PRICE THREE CENTS

CONTEST CLOSES AT 6 P.M. TO-NIGHT ! BRIMMELL & IRWIN 337 GEORGE ST. PETERBOROUGH
STANDING UP TO TUESDAY NIGHT: Heckman 210,925, McClelland 210,050 A $10.00 PURCHASE MAY DECIDE THE WINNER.

THE STATE TO RENEW SEARCH FOR ETIDORHPA

Probes Call Cult Chauffeurs on Tip That They Spirited Missing Mother Away.

HOUSE OF DAVID

ST JOSEPH, Mich., May 23. — Drowning in a sea of perplexity over the disappearance of Etidorhpa Smith Moore, the state investigation of the House of David grasped at two straws, Dwight Bauschke and Percy Bulley, chauffeurs for Benjamin Purnell.

Bauschke and Bulley will be questioned before Judge Harry J Dingeman regarding the alleged spiriting away of the mother of the sect's so-called "second Christ child," whizzed over the Indiana line in an Israelite touring car, it is believed, while State Police and Berrien County deputies were prodding the front door bell of Shiloh to subpena her.

This action comes as the result of a tip to the attorney-general's office that last Wednesday, the day of Etidorhpa's disappearance, the black and tan Shiloh limousine was seen pounding along the road to Niles with the curtains closely drawn Niles is only nine miles from South Bend, a city honeycombed with Israelite hiding places.

Say Bauschke Drove Car

Bauschke is said to have been at the wheel of the automobile, Bulley beside him, while three women, their faces shadowed by broad rimmed hats, occupied the back seats.

The three women, the tip goes, were Cora B. Mooney, Mary Ranger and Elidorpha. Mary Ranger, who has thus far kept out of the calcium glare of the investigation, is said to be the attendant in Benjamin's inner chambers.

Approaching the disappearance of the will o' the wisp mother from another angle officials have also subpoenaed Katie Glover, nurse of the 15-months-old child and mistress of the "little house" back of Shiloh where the former favorite has lived for the last four years. Mrs. Glover will be questioned as to when she last saw Mrs. Moore.

In the meantime the latter's husband, James, and Mrs. Julie Stroupe Rowe, committed to the Berrien County Jail last week by Judge Dingeman for evasiveness on the witness stand, steadfastly deny they know anything of the whereabouts of the much-sought witness. Both sit in their cells with hands folded rejoicing in their "martyrdom" for the "faith." Neither will mention Etidohpa's name; neither apparently has been crushed by the long hours of solitude.

Dingeman Denies Bungling

Late Monday night Moore hummed Israelite hymns to himself while Mrs. Rowe consoled herself with passages from the "Star of Bethlehem," Benjamin's holy book, bound in red and obtainable to tourists for $5 at the colony's combined salvation dispensary and ukulele stand. Moore will be called back to testify early this week, it is believed.

Judge Dingeman on his arrival here outspokenly declared himself on the warpath regarding intimations that the investigation was being bungled by the Attorney-General's office.

"The one-man grand jury is seeking to probe charges which witnesses say have been covered up for 20 years," said the judge "We have conducted the investigation only four weeks. In that length of time it is impossible to arrive at a definite action. The State is hamper ed from within and without; all sorts of obstacles have been placed in its path."

First typewriter was produced in 1867 by Christopher L. Sholes of Milwaukee.

Empire Day in the Schools of Toronto

TORONTO, May 23.—(Canadian Press)—Empire Day was generally celebrated to-day in schools of Canada, as in other parts of the British Empire with various patriotic exercises parades of cadets and other appropriate cermonies. As a rule throughout Canada special celebration was confined to children in view of Public Holiday tomorrow, Victoria Day.

PREM. BALDWIN IS EULOGIZED

Most Influential London Press Says His Appointment Conforms to Popular Wishes.

LONDON, May 23. — (United Press). — Prime Minister Stanley Baldwin conferred with the Ministers and political leaders to-day, as he formed his Cabinet to replace that of his predecessor, Bonar Law.

There is doubt that Lord Curzon, Foreign Minister in the last Cabinet, will retain that office. Lord Robert Cecil, who recently visited the United States, speaking on the League of Nations, is prominently mentioned for the post.

Good Reception.

No incoming Premier could wish for a better reception from the press than that accorded Stanley Baldwin. The morning newspapers say the appointment is in accordance with popular wishes, and is the best solution under the circumstances.

The comments of Labor and Liberal newspapers are influenced of course by political considerations, but none has a word against Mr. Baldwin personally. Some of the Opposition's critics, however, regard the appointment as a triumph for the diehards.

Lord Curzon, says the Chronicle, was passed because diehards declared a vendetta against him. That paper sneers at Baldwin's budget and, regarding his part in the debt-funding mission, declares:

"It is possible no negotiator could have got better terms, but it is certain that none would have got worse." This remark is apparently inspired by Lloyd George's speech at Llanfairfechan last evening, in which the former Premier made it clear that the new Ministry would receive less forbearance from Lloyd George's following than did Bonar Law. If Sir Robert Horne's appointment as Chancellor of the Exchequer does not materialize, it is suggested that Austin Chamberlain may be induced to take the post. There is little likelihood of Mr. Baldwin offering Lord Birkenhead any post, and it is still unknown whether Lord Curzon has agreed to retain his place as Foreign Secretary, but unofficial predictions state that he will remain.

Earl of Derby announced at lunch eon at Olympia to-day that he had received an offer from Prime Minister Baldwin to continue to serve as Secretary of State for War and that he had agreed to do so.

EVOLUTIONISTS SCORED VICTORY IN THE U.S.

INDIANAPOLIS, Ind., May 23 (Canadian Press). — Mr. William Jennings Bryan was defeated, and the Evolutionists scored a victory yesterday when the General Assembly of the Presbyterian Church of the United States of America defeated the Commoners' rsolution to bar schools permitting the teaching of evolutionary hypothesy from the use of church funds.

Bryan won his fight for a demand that every Presbyterian minister, church official, church member, and faculties and students of denominational schools sign the total abstinence pledge.

Redemptorist Father's Mission
— in —
ST. PETER'S CATHEDRAL
FOR MEN, MAY, 20-27
Morning Masses 5.00 and 6.30 o'clock, and Mission Service: Evenings at 7.30 o'clock

OVER TWENTY ARE VICTIMS OF FIRE FIEND

Property Loss Estimated at Five Million Dollars When Flames Destroy Three Blocks.

STARTED IN MOVIE

MEXICALA, Calif, May 23—(Canadian Press.)—Fourteen persons are known to have been killed and more than three blocks of buildings destroyed by fire which started late yesterday in the operating room of the motion picture theatre here.

Property loss was placed to-day at from one million to five million dollars, the higher figure being credited to agents of companies, which had insured buildings.

One thousand persons were made homeless. While fourteen bodies have been recovered local officials say that it least twenty persons were killed and unofficial estimates place the number of deaths at much higher figure.

THE WEATHER.

Lowest temperature last night 33 degrees, very close to the freezing point. It is likely it will be as low (if not lower) to-night as conditions seem favorable for such. The 24th is usually a bright sunshiny day, with "Queen's weather," but there have been some notable exceptions. To-morrow promises to be fair and bright and a little warmer, but—

"Theres many a slip,
Twixt cup and lip,"

so runs an old proverb. Here's hoping final realizations may more than fulfill present anticipations.—W. P.

RUSSIANS ACCEPT THE TERMS OF THE BRITISH

LONDON, May 23 (Canadian Press). — The Russian reply to the British ten-day ultimatum accepts the majority of the demands, and suggests a conference to discuss the points on which there is no agreement, it was learned to-day.

JUMPED FROM BRIDGE

KITCHENER, May 23.—(Canadian Press).—Herman Israel aged 45 attempted suicide here yesterday afternoon, when he jumped off the bridge at Park Lake into six feet of water. Two men who witnessed his act took him from the water and revived him with a pulmotor. He came to the city from Chatham.

TIRED EYES.
Your eyes never stop work for an instant during your waking hours. Do you wonder that they often tire? The wearing of scientifically constructed glasses will end your eye troubles. See W. H. Lacey, Optometrist, 410 George street. 'Phone 1160.

D. L. AND W. COAL.
BETTER KNOWN AS THE STANDARD ANTHRACITE, NOW COMING FORWARD. YOUR ORDER WITH US INSURES QUALITY AND DELIVERY. ROBERT HICKS CO., LTD. PHONES 47 AND 48. 6d123223

PREBYTERIANS—ATTENTION.
PUBLIC MEETING, UNDER THE AUSPICES OF THE PRESBYTERIAN CHURCH ASSOCIATION. SPEAKERS, REV. DR. NELSON, HAMILTON, AND REV. J. W. MACNAMARA. SUBJECT, "CHURCH UNION AND OBJECTIONS TO IT." PUBLIC LIBRARY HALL, MONDAY, MAY 28TH, 8 P.M. PUBLIC CORDIALLY INVITED. 6d-125-2265.

SPEND THE HOLIDAY ON STONEY LAKE
ON THURSDAY, MAY 24TH, STEAMER WILL LEAVE LAKEFIELD ON ARRIVAL OF MORNING TRAIN, MAKING A TRIP AROUND THE LAKE AND RETURNING TO CONNECT WITH AFTERNOON TRAIN FOR PETERBORO.
ON FRIDAY, MAY 25TH AND MONDAY, MAY 28TH, STEAMER WILL LEAVE THE LAKES IN TIME TO CONNECT WITH THE 4.40 P.M. TRAIN FOR PETERBORO. 1d-122-2293.

MORALITY IN RUSSIA TODAY IS IMPROVED

Police and Health Departments Are Making Headway in Their Fight Against Moonshine.

HELPING GIRLS

MOSCOW, May 23. — (United Press.)—Russian morality has been improved by the Revolution, according to Commissary Semaschke, of the Health Department of the Russian Republic.

"Anyone who knew Russian before the revolution and afterward will admit that matters are better," said Semaschke. "It is true that prostitution, which disappeared entirely a short time after the revolution, has returned to a degree, owing to unemployment, but we know that the number of girls now walking the streets is less than 200 in Moscow, where formerly there were thousands.

"The danger lies in the secret houses of which unfortunately there are some in Moscow. Our police are battling hard against them and the owners of such houses (among whom there are many of the former wealthy classes) are sentenced to imprisonment and sometimes banishment from Moscow.

"Our work is more directed to help these girls by finding them lodgings and work. We erected many working schools where they are being skilled for suitable work."

Semaschki also stated that the police and health departments were making headway in their fight against "Samagonka," or high-voltage moonshine. This stuff runs from 40 to 50 per cent. alcohol. The police recently released the new distilled fruit liquors, which contain 20 per cent of alcohol, and hope to educate the public to drink these instead of moonshine. It was explained that the average peasant formerly got drunk at least once a week— very drunk, in fact, and is therefore a good patron of bootleggers and does a lot of distilling himself.

A.Y.P.A. ST. GEORGE'S ELECT THEIR OFFICERS

BROWNTON, May 23. — The A. Y. P. A. of St. George's Church held their regular meeting on Monday evening, when arrangements were made to hold a banquet next Monday evening to celebrate the closing of this organisation for the summer. St. George's branch also intends to hold a picnic, this event to take place about the second Saturday in June.

After business discussion, the officers were elected for next season: President, Miss Blake, re-elected; vice-president, Miss Ivy Williams; secretary, Miss Irene Howarth; treasurer, Miss Ida Parks.

The executive of May's Home and School Association met in the school house for a business discussion. Arrangements were made to make the next meeting on the second Thursday in June, a social one, and the speakers have been secured to make the affair interesting.

This will be the last meeting of the season, so that the election of officers will also take place.

CANADA IN SYMPATHY WITH MUTUAL DEFENSE

GENEVA May 23. — (United Press).—Canada, replying to the League of Nations, request for her draft of the treaty of mutual defense as a disarmament basis, has officially notified the League that she has every sympathy with the object.

ANOTHER CONFERENCE WITH FRENCH PREMIER

PARIS, May 23. — (Canadian Press).—Premier Theunis and Foreign Secretary Jaspar of Belgium, are expected to arrive in Paris Sunday for another conference with Premier Poincare in regard to Allied program in Ruhr.

KIWANIANS WANTED.

Another call has gone out for a meeting of Kiwanians in Jackson Park this evening after six o'clock to complete arrangements for the building that will be erected to-morrow.

Will Not Observe King's Birthday

June 4, the King's Birthday, will not be a general holiday, Mr. Leon Frazer, Secretaary of the Chamber of Commerce, informed the Examiner to-day. The day will be observed as a holiday by banks and Government offices, but stores and factories will remain open as in previous years.

WILL NOT RELAX PEACE EFFORTS

Pope Pius Deplores the Discord He Still Finds Affecting Groups in Europe.

ROME, May 23. — (Canadian Press).—Pope Pius said to-day that the success of the missionary exhibition to be held in the Vatican in 1925, in celebration of the holy year of jubilee, seemed to be assured.

After referring to the situation in the Near East, the Pontiff deplored the discord he still found affecting groups in Ireland, England, France and Germany. "Our eyes," he said, "see in the crowd of combatants some among the best of our children, beloved for various reasons by this holy apostolic see."

His Holiness said he had done everything humanly possible to end such painful conditions as existed among these nations, and added that he would not relax his efforts, so long as there was any hope of success, crying "peace, peace, peace," from the bottom of his heart.

Alluding to recent events in Russia, the Pontiff said death and imprisonment of ecclesiastic made the Catholic faith shine more brilliantly.

CARDINALS CREATED

Monsignor Luigi Sincero, assessor of the Consistorial Congregation, and Monsignor Giovannia Rocca, Archbishop of Bologna, were created Cardinals by Pope Pius at a secret consistory at the Vatican to-day.

WHERE AND HOW TO SPEND THE HOLIDAY

Members of the Peterboro Kiwanis Club will meet in Jackson Park to-morrow morning at nine o'clock prepared to take part in the erection of a new building for the Health Association.

The annual Salvation Army excursion to Rice Lake, Steamer leaving Street Railway Wharf at 8.30 p.m.

Steamer will make regular holiday trip around Stoney Lake.

Central League team will play Cobourg in Cobourg at three o'clock. At Riverside Park in the morning commencing at nine o'clock, the Adanacs will play the Thistles in a junior city league fixture.

At 10.30 a.m. An All Star Mercantile league team will play the C.G.E., in an intermediate city league fixture.

The following games will be played in the afternoon at Riverside Park, Lakeviews vs C.G.E., in a junior city league fixture to be followed by an intermediate city league game between the Raybestos and the winners of the morning game.

Gordon Cup Soccer Finals — G.W.V.A. vs. Thistles at the Oval at 3 o'clock.

SALVATION ARMY EXCURSION.
STR. GENEVA WILL LEAVE THE STREET RAILWAY WHARF ON THURSDAY, MAY 24TH AT 8.30, INSTEAD OF STR. STONEY LAKE AT GEORGE ST. WHARF AT 8.30, OWING TO HIGH WATERS. BAND IN ATTENDANCE. ADULT TICKETS, 75c; CHILDREN, 45c. 2d122 2288

NOTICE.
THE REGULAR MEETING OF THE ANCIENT ORDER OF HIBERNIANS WILL BE POSTPONED UNTIL TUESDAY, MAY 29TH. EVERY MEMBER IS REQUESTED TO ATTEND.
T. H. RYAN, PRES.
1d-122-2313.

ROYAL GREETING TO LITTLE ONES BRITISH EMPIRE

Birthday Message From Their Majesties of England Heard by Thousands of Children Today

IN PETERBOROUGH

Through the kindness of Mr. E. V. Warne, who presented each of the seven Public schools of the city with gramophone records of the Birthday Message to the children of the Empire from their Majesties, the King and Queen of England, the following addresses of the British sovereigns were heard by thousands of school children throughout the British Commonwealth of Nations today. In Peterborough, the seals of the records were broken to-day at two o'clock at the Central school, by His Worship Mayor Taylor.

It is rather a unique occurrence to actually hear the voices of the King and Queen of England, speaking as clearly as if they were in each of the schools in person. Just how a king and queen really talks probably never occurred as a subject of conjecture to any of the children of Peterborough. The little ones, if interrogated, would probably think that these exalted beings had a language all their own, so it must have been somewhat of a surprise to them to hear the somewhat pompous, very deep, firm tones of King George preceding the rather nervous inflections in more stilted and higher-voiced accents of Queen Mary.

The King's message ran thus:

"To my people in all parts of the world, joining in celebrating the unity and to draw closer the common ties which hold them together. Each of our many peoples has its own life to live, and each has its own work to do, while all are members of one family, carrying their sorrows and joys. You have learned how the Emipre was built up by brave and wise men and women in the past. It is only by community wisdom and unselfishness that it will endure. It is a great inheritance. Your fathers and forefathers made it. Its future will bear a good name under the providence of God, in your hands. Do not think of it as a thing far away from you. Every one of you counts and what you do and learn now will decide how far you will be able to play your part worthily when you grow up. Get knowledge, be brave, honorable and kind, thinking of others before yourselves and always playing the game, so will you fit yourselves to hand down this community of free nations to your children and grandchildren as a great instrument for justice, peace and good will, which will deserve the affection and esteem of mankind."

The Queen's message, which followed, said:

"On this day of memory and hope, which is also the birthday of the good Queen Victoria, this is my message to you, daughters of our world-wide family of nations and its peoples: Think always of what you can do to make your home happy and how you can best prepare yourselves to make happy homes for the generations of children which will follow you. In our vast empire, there are many kinds of homes and many children and different customs. The home which fosters clean minds and clean hearts is God's temple, and the spirit of the good home, whether it be rich or poor, is one of the best things in the world. You can learn many things at school which will help you to become wise citizens of the British commonwealth, and you can learn nothing better for yourselves and all members of the great British family than the simple lessons of love, kindness and unselfishness which, in cloud and sunshine, are the strength and duty of life."

SHARP FIGHTING

BERLIN, May 23.—(Canadian Press).—Sharp fighting between police and Communists occurred at Dortmund last evening. The Communists after a meeting formed a procession and attacked the police station. Police reinforcements were greeted by pistol fire and four of the officers were wounded.

Local Man Made Attempt Suicide

Charged with attempting to commit suicide by drinking carbolic acid, a local man was this morning remanded by Magistrate O. A. Langley until Saturday to permit of an investigation into his mental conditon. He was not called upon to plead to the charge of attempting to commit suicide, and will not plead unless the two doctors who examine him decide he is sane.

Should his insanity be established he cannot be answerable for his attempt, and will be cared for the Province.

JAS. GATES, D.C. HAS THE POWER

Official Dog Catcher Wears His Badge Sewn Inside His Coat.

It is really a concession to be allowed to take a dog on the street on a leash, according to James Gates, the official dog catcher. If Mr. Gates wished to enforce the City By-law he could compel every person to muzzle the the doz he takes for an airing. Therefore, if Mr. Gates allows dogs to appear in public without muzzles, he thinks it is not asking too much to demand that they wear leashes.

In view of the story that circulated last week to the effect that he had been roughly handled in a physical altercation, Mr. Gates stated that he has the powers of a constable, and displayed his official shield sewn inside his coat. It follows from this that he can enforce his demands that the City By-law regarding dogs be observed.

There are many people still keeping dogs without licenses, and these are warned that when the Official Dog Catcher lays his hands on a dog without a tag or a leash, entreaties and force will be equally unavailing. The only alternative to paying $1 is losing the dog.

BANDITS MADE THREAT TO KILL TWO PRISONERS

PEKIN, May 23 (United Press). —The Diplomatic Corps is waiting for news of whether the Shantung bandits killed two of their captives last night in the execution of their threat to do so unless their terms were met by that time.

M. Berube, the Frenchman who brought the threat from the brigands' camp, returned to their stronghold to ascertain what had occurred.

However, he carried no reply to the menacing message.

If the prisoners have been slain, it is expected the Powers themselves will be forced to act directly against the outlaws.

TRAP SHOOTING.

The Peterborough Gun Club will hold their weekly shoot on Thursday at 10 a.m., instead of Friday night this week. All members are requested to be on hand, as a couple of squads from Lakefield are coming down to show the local boys how to break clay birds.

All gunners are welcome at the shoot.

LAST APPEAL OF FLO LEEDS TO STILLMAN

Will Stick for Son's Support Until Father is Carried Out in Cold Pine Box.

TO PUBLISH LETTER

NEW YORK, May 23. — "I will stick till they carry you out in a cold pine box," Flo Leeds promised James A. Stillman, in her last appeal, written to him on Oct. 22, 1922, in a final effort to persuade the former New York banker to continue her old allowance of $1500 a month for the support and care of her son, Jay, 5 years old.

The letter and many written by the banker to Mrs. Leeds, will be made public, if the differences between her and Stillman lead to a clash in court. In these letters Mrs. Leeds says, the banker asserted he was only awaiting the day when he could acknowledge the boy as his son before the world.

Stillman drew a will for Mrs. Leeds making himself guardian for Jay in the event of her death, she said to-day.

Two Other Children.

Jay was not the only child of her union with Stillman, Mrs Leeds disclosed. Two other children were born after the the birth of the chubby "Sturdie" as she calls Jay, and in whom her whole life is now centred.

Her letter of final appeal to Stillman, dated Oct. 22, 1922, reads as follows:

"969 Park Avenue, Oct. 22, 1922.

"Consider now how I write this appeal to you, J.—but why.

"It's for the love I bear our boy, and my desire to do everything that is best for him.

"Together with the loneliness of my existence, the solitude of my thoughts and the endless bitterness of my unbelief — these are what prompt this last attempt to touch that which I hope exists in your nature—honor.

I Stood by You."

"Nearly two years ago you pleaded with me to stand by you. I did, loyally, and while I would not raise my voice to the detriment of the woman—or a child that was being fought for—I loved you, and told you:

" 'I will stick till they carry you out in a cold pine box.'

"I have never gone back on that, but I know now that it is not what you want, and with this realization, I cast aside all pride — all of the things that are— for those that were —and in this moment. I don't seek your love or your purse—for myself—but just a word, a helpful suggestion, for the welfare of little Jay.

"No matter whom your interests are centered in to-day, J. do not ignore this appeal, for whoever claims your attention now will pass— it is only a question of time—but Jay—he is your flesh and your blood—a part of you—that will go on forever and I alone can speak for him.

Recalls Past

"It is wrong of you to leave two helpless humans, without a word, and I know it is equally wrong to urge the unwilling to return—but surely moments such as we have

(Continued on Page 13.)

The Children's Aid Society

Following on the late fire that rendered unfit for occupation, for a time, the Shelter used for so many years, the Society decided to buy and move to New Quarters. A Property has been bought in South Ward, and will presently be occupied.

The Society has invested in this property the savings of the last twenty years, $11,500.00. This leaves in hand only a small amount for maintenance purposes. The price arranged for is $14,000.00.

The Society asks for monetary assistance, to the amount of $4,000.00. Will right-thinking and helpful citizens please assist. Against the above amount asked for subscriptions of $1,500.00 and $500.00 have already been received. The balance is sought for, viz., $2,000.00.

Contributions may be handed to the Treasurer, Mr. C. S. Cummer, Bank of Montreal, 336 George Street.

John Edgar, Secretary. B. F. Ackerman, President.

AN ASSEMBLY OF ARTISTS AT THE **Agnes Logan Farewell Concert** FRIDAY EVENING Grand Opera House
Phone for Tickets to Conservatory, Greene Music Store, Heintsman Hall or F. Whitehouse. BOX OFFICE OPEN THURSDAY AT 10 A.M.

FOR SALE

FOR SALE — 1 16-FT. CANVAS-covered canoe, cheap. 281 Prince street. 3d122 1640

FOR SALE — THOROUGH BRED Red Spaniel pups. 134 Stanley avenue. 3d123 1675

FOR SALE 1 CREAM SEPARATOR, slightly used; also one gent's wheel. Aply 206 Lansdowne Street 12d157 2255

FOR SALE — GOOD BUTCHER business in a small town, (ice packed), everything to start — cheap. Address Box No. 2277 Examiner. 3d123 2277

FOR SALE — A TENT 12 x 16, 4 ft. wall Phone 179J. 3d122 1652 3d122 1652

FOR SALE — GAS PLATE WITH oven. Apply Examiner for address. 3d122 1638

FOR SALE — A REGISTERED Boston bull terrier (female). Kind to children. Apply 215 Rubidge Street. 3d123 1684

FOR SALE — HORSES, HARNESS, 6 rubber tired buggies, 7 passenger Studebaker, 5 passenger Maxwell. Apply F. L. Robinson, Charlotte street. 12130 2246

FOR SALE — A GUN CASE AND contents, comprising guns (old and modern) powder horns, revolvers, curios, etc. May be seen at 244 Carlisle avenue. 3d123 1674

FOR SALE — MUST BE SOLD — Piano in walnut case, cheap for cash, settee and chairs, pictures, white iron bed and springs, strip of carpet, Quebec heater, gas stove with high oven, kitchen chairs, child's rocking chair, high chair, kiddie car, waggon and other articles. Apply Examiner for address. 3d123 1685

FOR SALE — 1 NEW 6 FOOT Silent salesman, made by the Peterboro Show Case Co. Phone 65. 3d124 2297

FOR SALE — A 3A GRAFLEX camera, in A1 condition. Phone 584W. 3d124 1715

FOR SALE — 1ST CLASS NEWly painted basswood canoe, complete with carpet, lazy back and paddles. Apply J. J. Turner and Sons. 1d122 1703

FOR SALE—BELL PIANO NEARly new. Apply Examiner for address. 3d124 1702

FOR SALE — GOOD STEEL TIRE top buggy and light democrat; nearly new. 169 Hunter street east. 3d124 1710

FOR SALE — PIPE AND FITtings all sizes cut to your own measurements, 440 Water street. 3d124 1712

FOR SALE — BASSWOOD CANoe in good condition; newly painted; also cushions ,paddles and lazyback. Apply at Fitzgerald's woodyard. Corner Park and Romaine streets. 3d124 1720

PRIVATE SALE — BOOK CASE, music cabinet, cabinet, extension table, hall rack, verandah matting, nearly new; all very cheap. 309 Reid street. 3d122 1649

TYPEWRITERS — ALL STANdard machines repaired, overhauled Quality ribbons and carbon paper Allan Stabler, phone 1935J. 26d144 1611

FOR SALE — SEVERAL ARTIcles of furniture, including dining room table, bed couch, kitchen chairs, stands, etc. Phone 1861J. 3d123 1682

FOR SALE — COMBINATION gas and coal range, $25.00; large oak frame mirror, 3 x 3 3-4 feet, $12.00. Apply 390 George street or telephone 1320J. 3d122 1655

FOR SALE CHEAP — A HAPPY Thought range with warming closet, in good condition. Apply 293 Dalhousie street or phone 273J. 3d123 1689

FOR SALE — 300 BUSHELS OF corn $2 per cwt., including sacks. Same can be used for seed. Apply Purdy Mills, near Lock's Bridge. 12d122 1373

STEAM ENGINE AND BOILER for sale; 8 horse power; can be bought cheap; in first class shape. Apply Victor Irwin, R. R. No. 2, Campbellford. 6d17 19 22 24 25 29 1446

FOR SALE — URNS — FOR lawn and cemetery decoration; kitchen cook stove in good condition; flue linings—35 feet 12 inch flue linings. F. Bartlett, 68 Murray street. 10d122 1226

FOR SALE — 2 SHORT HORN bulls, fit for service, of the milking strain of the Durham. Apply James D. Fowler, R. R. No. 4, Peterboro, lot 16, concession 3. 3d122 1634

FOR SALE — BABY BUGGY $9, dresser $7; washing machine, $4; iron beds, chest of drawers, leather arm chairs, wicker chairs and table kitchen chairs, table, centre tables, sideboard, sulky, toil t sets, dishes and other articles. Apply 59 Aylmer, near Perry street. 3d122 1647

AGENTS WANTED

HOSIERY AGENTS $60 WEEKLY selling hosiery direct in offices, factories, houses. Exclusive territories. Prices cheaper than stores. Dept. 22, Triangle Mills, Box 2503, Montreal. 1d122 2291

MEN AND WOMEN TO TRAVEL and appoint local representatives. Yearly guarantee $1092 (weekly average $21.00), and expenses, commission besides. Write for particulars. Winston Co., Dept. G. I. Toronto. 8d9 12 23 26 6 9 20 23

FOR SALE

FOR SALE—GENT'S BICYCLE— Apply 801 Water street. 3d122 1639

FOR SALE — PANDORA RANGE — Phone 1694J. 3d122 1663

FOR SALE — LARGE ELECTRIC box sign; glass sides. Apply 215 Rubidge street. 3d123 1683

QUANTITY OF GOOD BOOKS; Also some garden tools, cheap. 309 Reid street. 3d9 21 23 1626

HOUSES, REAL ESTATE

FOR SALE OR TO RENT — Large furnished cottage at Chemong. Apply 273 Rubidge Street. 3d123 1693

FOR SALE — WEST PART LOT 116, with or without timber, also broken lot 117, good water front, Harvey. G. Galvin, 324 Charlotte Street. 52d159 1280

FOR SALE — 7 ROOMED RED brick house, water and light, one minute from street car and river, 2800; part cash, balance less than rent Phone 1254W. 3d19 22 24 1623

FRAME COTTAGE — ALL NEW ly painted and decorated; good lot and location, $1200; $200 down and balance like rent. Apply 344 King street. 3d124 1707

FOR SALE — 6 ROOMED RED brick house, attic finished, furnace, water and lights; cellar floor cemented; lot 80 x 120; garden and fruit, 15 McGill street Apply 406 George street. 6d126 1672

FOR SALE — A BEAUTIFUL home, central, best part of the city; three mantels, hardwood floors, separate toilets, bath, laundry tubs, cement cellar, hot water heating; small payment; terms to suit; will sacrifice for quick sale. Phone 980J. 3d124 1706

STOP PAYING RENT — A FIVEroomed up to date bungalow, with hardwood floors, hot water heating, fire place, electric fixtures and garage; just the home you want. This will be sold with a small payment down, balance like rent; immediate possession. Apply 440 Water street. 3d124 1711

FOR SALE—NEW HOUSE ON Monaghan Road, convenient to car line. Square plan, hardwood floors Price right, terms easy. Apply 437 George street. dtf

CHEAP FOR QUICK SALE — A new frame six roomed bungalow; 3-piece bath, brass electric fixtures, cement walks, large lot and furnace. A real home for the right party. Apply to the owner, 223 Prince street, city. 6d123 1590

6-ROOMED BRICK HOUSE WEST side; attic finished, hot water heating, oak floors, 2 mantle fire places with clock and book cases attached; wood panel base, beam ceilings, reception hall, sleeping porch, full plumbing. Terms $4500 Apply 344 King street. 3d122 1657

CITY PROPERTY AND FARMS— We have at presen; favorable opportunities for an exchange of properties. If interested interview us. An extensive list of both city and farm properties, with prices right, awaits your inspection. — DEWART & QUINLAN, 372 Water street Peterboro. 17d 24 26 28 31 2 4 7 9 11 14 16 18 21 23 25 28 30

WORK WANTED

WORK WANTED — THIS IS the right man for sewer repairs if your sewers are blocked, or digging trench right into the house. N. Delpellars, 78 Park street south or phone 763W. 6d123 1578

WORK WANTED — DIGGING from street line to the house, digging cellars, sewers, waterworks, blocked-up sewers; cement work at reasonable prices. 583 Downie street, or phone 1959M. 6d125 1658

BOARDERS WANTED

2 BOARDERS APPLY 558 CHAMberlain Street. 3d123 1677

WANTED — TWO MEN OR 2 lady boarders. Apply 178 Adeline avenue, near C.G.E. 3d122 1646

WANTED—A BOARDER, PHONE 432J, or 72 Monaghan Road. 3d122 1664

WANTED — REFINED LADY wants boarders; professional people preferred; centrally located. Write Box 1709 Examiner. 3d124 1709

SITUATIONS VACANT

MAN OR WOMAN TO DISTRIBute well known line of household necessities; tremendous demand; territory arranged; work pleasant; pay liberal even for spare time; experience or capital unnecessary. Garretson Limited, Brantford, Ont 12d133 2298

SITUATIONS WANTED

YOUNG COUPLE WITH CHILD 5 years old, want position at summer resort, institution, restaurant or hotel; woman experienced in kitchen or assistant cook; man generally handy; yearly position preferred. Write E. Smith, Ida, Ont., Route 2. 2d123 1687

WANTED

$14,000 WANTED ON RESIDENtial property. Good interest. Box 2077 Examiner. 12d122 2077

WANTED TO BUY — A 6 OR 7 roomed brick house, modern; state lowest cash price, to Box 1676 Examiner. 3d123 1676

WANTED — A MUSICIAN THAT will teach Jazz music on the saxophone. Apply Mr. Burt, P.O. box 1000, city. 3d124 1721

WANTED TO RENT BY JUNE 1— 6-roomed house, modern, at reasonable rent. Apply at Examiner for address. 3d122 1666

WANTED — PARTNER WITH $1000 or more for a good business, this is a good chance—act quickly. Apply Box 1669 Examiner. 2d122 1669

WANTED — A MODERN SIXroomed House, central, to rent, at $25.00; no children; may buy if term suited; no real estate men need apply. Examiner for address. 3d122 1661

FOR RENT

TO LET — FURNISHED APARTment; centrally located. Telephone 1016W. 3d123 1697

FOR RENT — 3-ROOMED FLAT —conveniences, north George, $10 a month. 3d124 1707

TO RENT — 3 PARTLY FURnished rooms for light housekeeping. Apply Examiner. 3d124 1708

TO RENT — LARGE BRIGHT rooms, very central; board if desired. Apply at the Examiner for address. 6d127 1714

TO LET — MODERN HOUSE ON Burnham street. Apply 587 Bolivar street. 6d125 1639

NEWLY DECORATED MODERN house on Water street. Apply 677 Water street, 3d123 1698

TO RENT—FURNISHED ROOMS suitable for light house keeping. Apply 516 Water street 3d122 1660

APARTMENT TO RENT — Apply at Hawley's store, 344 Charlotte street. Phone 466. 3d122 1654

FOR RENT BY 1ST OF JULY—8 roomed furnished house, conveniences; good locality; central. Apply Examiner. 12d132 1678

TO RENT — ROOMS ON BATH room flat; newly painted and decorated. Apply 863 Water St. 3d123 1671

TO RENT — LARGE PLEASANT room for light housekeeping for widow or young girl. Apply Examiner. 3d122 1642

TO RENT—GROCERY STORE AT Chemong Park. Apply Albion Sweets, 390 George street. 3d123 1691

TO RENT — MEDIUM SIZED house; also small flat; also garage $2 monthly. Apply 183 Antrim street. 3d122 1644

MODERN APARTMENT FOR rent; centrally located; immediate possession. For particulars apply 375 Water street, or phone 191. 6d124 2747

FOR RENT — $12 PER MONTH, small five roomed cottage, Chamberlain street; electric lights, good pump, garden and stable; handy to factories. Apply 293 Dalhousie St. or phone 273J. 3d123 1690

TO RENT—NO. 173½ SIMCOE street. Suitable for store or office. Immediate possession. Apply 437 George street. d.t.f.

FOR RENT— HEATED OFFICE on George street. Apply 437 George street. dtf

FOR RENT —HEATED APARTment; Grand Central Building. Immediate possession. Apply 437 George street. dtf

TO RENT — ON DEER BAY, 45 minutes by good road from Peterboro, a new furnished cottage to rent for June, July and August. Apply Box 1633 Examiner. 3d122 1633

Renew Your Subscription.

The Examiner News Agents

CENTRE WARD.

LaBarr's Bookstore, Charlotte street.
Reden's Bookstore, Hunter street.
Graham's Book Store, Charlotte street.
Gainer's Barber Shop, George street.
Kennedy's Grocery, Hunter and Bethune.
Trebilcock's Book Store, George street.
Empress Hotel, Charlotte street.
R. C. Love, 163 Simcoe Street.

NORTH WARD.

Walton's Grocery, Benson street.
Hooper's Confectionery, North Store.
James Harrison, corner Smith and Water
Patterson's.
Sugar Bowl, care Ed. Dormer, 458 George street.

WEST WARD

A. M. Cowling, Charlotte and Downie Streets.
F. R. Fergueson's Confectionery, McDonnel St.
Brooks' Grocery, McDonnel street.
Roberts' Grocery, McDonnel street.

EAST WARD.

Boorman's Confectionery, Hunter St. E.
Anthony's Fruit Store, Hunter St. East.
Manlove's Grocery, Hunter Street East.
Speer's Grocery, Hunter Street East.
Burgess' Grocery, Downer's Corners.

SOUTH WARD.

Stewart's Confectionery, corner Stewart and Dalhousie streets.
Patterson's Grocery, near Crawford's Grove.
Devell's Grocery, Lake and Aylmer Sts.
Thompson's Grocery, Aylmer and Townsend streets.
Arnott's Grocery, Park and McGill Sts.
Holden's Grocery, Lock street.
Grady's Grocery, Lock street.

IN CAMPBELLFORD.

J. Ernest Birks.
J. A. Burke.
T. Lavell.
Ted Owens
Harry Owens.

MILLBROOK.

Jack Byam.

AUTOS FOR SALE

FOR SALE — A FORD TOURING car in excellent condition; reasonable 208 Charlotte street. 6d123 1589

$365.00 FOR QUICK SALE BUYS 1922 Ford touring equipped with starter, shock absorbers and cord tires all around car; looks and runs like new; owner leaving the country. Apply 213 Bethune St. 3d124 1704

FOR SALE — FORD TOURING car in good condition. Apply Peel's Garage, 225 Lake street. 6d125 1653

FOR SALE — A FIRST CLASS 7-passenger McLaughlin-Buick Sedan. Apply after 6 o'clock in the evening at 242 Euclid avenue. 6d125 1641

USED CAR BARGAINS — WE have Ford, Chevrolet, Maxwell, McLaughlin, Studebaker, Oldsmobile and Dodge — all overhauled and painted. Our guarantee protects you. Inspect our stock and get demonstration. Cars low-priced, exceptional values. Moore & Brewer, Hunter street, (opposite St. John's church.) wfm 126 1937

LOST

LOST—ON SATURDAY—LARGE woollen purple scarf, with black trimmings. Finder please leave at the Examiner. 3d123 1679

LOST — GOLD DOLLAR RING last week, somewhere in the city; valued as a keepsake. Finder please leave at the Examiner. 3d122 1637

LOST — LADY'S GOLD WRIST watch, between Hunter Street W., and Perry street, via George St. Finder please leave at the Examiner office or phone 1472. 3d123 1694

LOST — AN AUTOMOBILE TIRE on Water street; finder leave at the Examiner office; reward. 2d123 1723

LOST — CAR NO. 184-065 between Peterborough and Hiawatha on Saturday. Finder please leave at the Examiner office. 3d124 1722

Going to Build ?

I will be pleased to furnish estimates of Houses, Bungalows, Summer Cottages, Garages, Alterations, Repairs, etc.

A. B. CUNNINGHAM
331 Reid St. Phone 1261w

BUILDING MATERIAL

AT

Reasonable Prices

We keep in stock the following Builders' Supplies:

Cement	Lime
Hard Wall Plaster	Plasterers' Hair
White Rock Finish	Mortar Colour
Plaster Paris	Gypsum Wall Board
Fire Brick	Hard and Soft Coal
Fire Clay	Wood

THOS. A. REHILL

210 Wolfe Street (near C.P.R. Stn.)
'Phones—Office 248, Residence 605W

An Auto Necessity

LUBRICANT CARBON REMOVER SOLVES THE CARBON PROBLEM

When your motor loses power, when it knocks, bucks and overheats, don't monkey with the carburetor. Send for a can of Lubricant Carbon Remover and pour two to four tablespoonfuls into each spark plug hole. Follow directions and the motor will do the rest. It works like a cathartic. You will see the proof in the cleaned spark plugs, and you will get more power and more miles out of every gallon of gasoline. Every can guaranteed. Price $1.50.

Call and get a free sample can and be convinced.

Apply GEORGE CHAMBERS
271 Simcoe St. - - 'Phone 1626J
6d-m.th.s.

SUFFRAGIST DEAD.

LONDON, May 23. — (Canadian Press).—The death is announced of Lady Constance Lytton, daughter of the first Earl of Lytton, in her 54th year. She was a notable suffragist and entered the women's movement when 39 years of age. She was imprisoned four times for her militant activities.

POULTRY AND EGGS

WANTED — LIVE POULTRY — Highest market price paid. Apply house 520 Elm street, or phone 771; store 217 Hunter street, or phone 2.W. 2d128 1081

EGS FOR HATCHING — BARron's English White Wyandottes—the world's best winter layers; $2 per 15 eggs; baby chicks 25c each. A. Brault, 180 Simcoe street, phnoe 1109W. 26d136 1381

POULTRY PAYS PROFITS—BIG profits — when handled by the Modern Scientific Methods. Shaw's Coldbelt Poultry Course for Home Study shows the right way to make money. Write for particulars. W. P. Kerr, Secretary Shaw Schools, 46 Bloor Street W. Toronto. tts-tf

HELP WANTED—Male

WANTED — AN EXPERIENCED washman. Apply Duffus Motor Sales. 3d123 2282

WANTED — SALESMAN TO ADvertise and promote the sale of Deoxide. Apply E. Kelly, 154 Murray street. 3d122 1643

WANTED — PAINTERS AND paper hangers. Apply Guppy & Hall, 247 Hunter street, or 109 Smith street. 2d122 1681

GENERAL MANAGER FOR MAchine shop; must invest $5000 — first class security. Apply William Goodwin, 298 Edinburgh street. 3d124 1719

WANTED—FIRST CLASS SALESman. Good pay. Apply Room 2, Munroe House, after 6 p.m. 2d123 1713

FLOOR MOLDERS—NON-UNION on gray iron jobbing; steady work. Give experience and where last employed. Box 2229 Examiner. 6d123 2229

MAKE MONEY AT HOME — $15 to $60 paid weekly for your spare time writing showcards for us. No canvassing. We instruct and supply you with work. West-Angus Showcard Service, 29 Colborne Bldg., Toronto. dtf-730

HELP WANTED—Female

WANTED — YOUNG GIRL OR woman for housework. Apply 496 Elm street. 3d122 1667

GIRL OR MIDDLE AGED LADY wanted for light housework, and good wages. Apply to Mrs. Fine, 302 Margaret avenue, or phone 387J. 4d125 1717

WANTED — GOOD GENERAL — 2 adults in family. Apply 462 Gilmour street. 3d124 1716

WANTED — AN EXPERIENCED maid. Apply 600 Water street. 3d123 1699

WANTED — EXPERIENCED OPerators. Apply Canadian Tent and Awning Co., phone 1451. 3d124 1705

MAID REQUIRED—APPLY MRS R. S. Hall, 543 Gilmour street. 3d123 1680

WANTED — YOUNG GIRL TO sist with housework. Apply to 524 Homewood avenue, or phone 1506J 3d122 1668

WANTED—HOUSEKEEPER FOR small family of adults; good home for the right party. Apply to Box 1670 Examiner. 6d125 1670

WANTED — GIRL FOR HOUSEwork in plain home, one child. Apply 209 Hunter street. 3d122 1645

MIDDLE AGED WOMAN OR girl to go to the country to help with housework. Apply 360 Simcoe street or phone 722J. 3d122 1662

EMBROIDERY — CROCHET — fancy needle workers; we sell our goods on consignment; send stamp for reply. Lingerie and Specialty Shop, 120 Danforth Avenue, Toronto. 12d132 1685

In the Supreme Court of Ontario

Pursuant to an Order of Reference dated the 19th day of February, 1923, in an action in the Supreme Court of Ontario between David Alexander Smeall and Richard Smeall, Plaintiffs, and Robert Maxwell Dennistoun, Margaret Dupreau and R. J. Bird by original action and between David Alexander Smeall, and Richard Smeall, Plaintiffs and Robert Maxwell Dennistoun, R. J. Bird, and George Oliver Dupreau Sole Executor of Margaret Dupreau by Order to continue, the Creditors of John Thompson Bird late of the City of Peterborough in the County of Peterborough, who died on or about the eleventh day of August A.D. 1889 and all others having claims against the said John Thompson Bird, deceased, are on or before the fourteenth day of June A.D. 1923 to send by post prepaid to Edward Armour Peck, Esquire, of Peterborough, Solicitor for the Defendant Robert Maxwell Dennistoun, the surviving Trustee of the Will of the deceased, their Christian and surnames, addresses and descriptions, the full particulars of their claims, a statement of their securities and nature of the securities if any held or in default thereof they will be peremptorily excluded from the benefit of the said Order.

Every creditor holding any security is to produce the same before me at my Chambers in the Court House in the City of Peterborough on the fifteenth day of June 1923 at two thirty o'clock in the afternoon being the time appointed for the adjudication of the claims.

DATED this 14th day of May 1923.

O. A. LANGLEY
Local Master at Peterborough
6d-16-19-23-26-30—2176

MORTGAGE SALE

Under and by virtue of the powers contained in a certain mortgage, which will be produced at the time of sale, there will be offered for sale by Public Auction, subject to a reserve bid, on SATURDAY, JUNE 9TH, 1923, at the hour of 12 o'clock noon at the Sales Room of W. J. Hancock, Auctioneer, at 494 George Street, in the Town of Peterborough, the FARM IN THE TOWNSHIP OF CAVAN in the County of Durham, consisting of the West half of Lot Number Twenty in the Ninth Concession and the East half of Lot Number Nineteen in the Tenth Concession of the said Township of Cavan, containing Two Hundred acres more or less save and except out of the said West half of Lot Twenty, in the Ninth Concession the part thereof containing One and 53/100 acres conveyed to the Ontario and Quebec Railway Company by registered Instrument Number 7060 for Cavan.

A dwelling house and out-buildings in a fair state of repair are on the farm. Part of the property is very suitable for stock farming.

The property will be offered for sale subject to a reserve bid, and subject to conditions of sale, which will be made known at the time of sale.

Terms of Sale.

10 per cent. of the purchase money to be paid down at time of sale, and the balance to be paid within 30 days.

For further particulars and conditions of sale apply to King & Smythe, Solicitors, Kingston, Solicitors for the Mortgagee.

Dated at Kingston this 14th day of May, A.D., 1923.

KING & SMYTHE,
Solicitors for Mortgagee.
6d-23-26-30-2-5—3296.

OFFICE HELP WANTED

WANTED — THOROUGHLY EXperienced and competent ledger-keeper for permanent position. Apply in own handwriting with full particulars, to Box 2280, Examiner office. 3d123 2280

NOTICE

NOTICE—CHIMNEYS AND FURaces cleaned. Phone 1851W.

MR. MANAGER: IF YOU WANT an extra truck for an hour, day or week, call 534. 6d125 1651

J. L. FEELEY, ROOFER — GALvanized, ready roofing, asphalt shingles, tar and gravel roofs roofs repaired and painted. Also chimney and furnaces cleaned. Phone 1783W. 26d127 1020

TRY US FOR YOUR NEXT move. We satisfy. Local and long distance hauling. N. Rusaw and Son, phone 432J or 72 Monaghan Road. 3d122 1665

$1 AN HOUR AT HOME, WRITE showcards for us. We instruct and provide work. Particulars free. Kwik Show and System, Toronto, Canada. 17d1 3 4 7 8 10 11 14 15 17 18 21 22 24 25 28 229-1946

NOTICE — HENRY BROS., CARpenters and builders. Estimates given on new and repair work. Hard wood flooring a specialty. Phones 1024 or 2009W, 14 Murray street. 78d175 1909

F. BARRETT — CONTRACTOR and builder, alterations and repairs —hardwood floors. 72 Benson avenue. Phone 1764J 26d712 554

NOTICE — HOUSE CLEANING NOW MOTHER WHAT ABOUT cleaning the windows. Don't worry about those W. Foster, City Window Cleaner, will look after that also the storm windows, 'Phone 1363W. —W. Foster, City Window Cleaner. 78d 165 1644

NOTICE.

WINDOW CLEANING—J. A. Foster. Phone 1763J. Storm windows taken down. 26d136 1368

Things could be worse. Suppose eating was unlawful and you had to buy food from bootleggers?

You don't need money to burn to have a hot time.

GOOD INVESTMENTS

$4,400 Takes a Seven-Roomed Brick, oak floors up and down stairs, three-piece bath, furnace connected to hot water boiler; Water Street.

$4,900 for Seven - Roomed Brick, oak floors up and down stairs; entirely modern; King Street.

Modern Bungalow, hardwood floors, mantel; owner will take Small House as part on this. See it. Price right.

Another Modern Bungalow, hardwood floors, mantel, electric stove, all in fine shape; owner leaving City. You can buy this right.

$5,000 A dandy Six-Roomed Brick, oak floors; house almost new, downstairs newly decorated; West Ward, south of Charlotte Street.

First-class Lot on Homewood Ave., near Belmont Street, for Sale, cheap.

Wanted — Furnished House in City, 7 Rooms, for June and July, or Cottage at Chemong; $75.00 to $100.00 per month.

We have the Listings. See us!

H. J. McCANNAN
Walter Nugent, Assistant.
140 Simcoe Street, 'Phones 461—772

FOR SALE

Brick House, 6 rooms, 3-piece bath, furnace, lights and gas; good lot, central $3,700

Brick House, 6 rooms, 3-piece bath, lights and gas $3,100

Double House, frame, 7 rooms each, toilet, water, lights and gas, large lot $3,400

Brick House, 7 rooms, all modern, fireplace, laundry cellar and tubs, garage. Ideal location $5,700

Frame House, 6 rooms, 2 acres ground, stable and hen-house; small fruit. Fraserville $900

House to rent, all modern. Fireplace. Central.

M. STOREY
190 Charlotte street. Phone 1622J

WANTED

a dump ground for the township of North Monaghan. Parties desiring information may make application to the Clerk.

BRUCE JOHNSTON,
3d16,19,23 Township Clerk.

JUNK! JUNK!

Save your old rags, rubbers, papers, books and magazines, stoves, metals and all other kinds of scrap for us. We pay highest prices and give prompt attention to all orders. Phone us when you are ready and we will call.

A LOW & CO.
364 Simcoe Street
Phone 697 N. and H. 1027

B. C. SHINGLES

I handle the best grades of British Columbia Shingles at best prices. Roofing and roofing materials our business.
FRED H. ROWAN, 607 Weller St.
Phone 851.

CHINA PAINTING

Mrs. Langley McCarthy Teaches Biscoff's New and Beautiful Work in CHINA PAINTING

EDWIN ELCOME

TAXIDERMIST
602 Harvey St. Peterborough, Ont.
HEADS, BIRDS, FISH, ETC.
Mounted Artistically and Permanently.

No other birds than Blue Jays, Owls, Hawks, Crows, can be mounted at this season, unless they are accompanied by the numbers of the permit, or an affidavit made out before a Justice of the Peace, stating the nature of the accident which killed them.

FOR RENT

Nice Brick House, situated in the south end, modern, possession June 1st, rent $18.00

Brick House, situated in the south end, on Stewart street, possession June 1st, rent $16.50

Brick House, situated in East City, partly modern, immediate possession, rent $16.50

Brick House, situated in the north end, water, immediate possession, rent $15.00

Brick House, situated in the south end, partly modern, immediate possession, rent $20.00

Apply

J. T. O'Connell & Co.
136 HUNTER ST. W., CITY
Phones—Office 376. Residence 1359

CITY OF PETERBOROUGH

SEALED TENDERS, plainly marked on the envelope, "Tender for Pavement," and addressed to "City Clerk, City Buildings, Simcoe Street, Peterborough, Ontario," will be received up to 5 p.m. on Thursday, May 31st, 1923, for the construction of Concrete or Asphalt Pavements on George Street from the Canadian Pacific Railway to Romaine Street, and on Hunter Street from Burnham Street to a point 350 feet east of Armour Road. Specifications and Plans may be seen and Forms of Tender secured at the Office of the City Engineer, City Buildings, Simcoe Street. The lowest or any tender will not necessarily be accepted.

R. H. PARSONS,
City Engineer.

Peterborough, Ontario,
May 21st, 1923. 3d-122-2081

RAILWAY TIME TABLES

CANADIAN NATIONAL RYS.
(Corrected to date.)

No. 96—8.05 a.m., for Port Hope and Toronto.
No. 98—8.35 a.m., for Lindsay, Blackwater Junction, Orillia, Midland, North Bay and Toronto.
No. 98—8.25 a.m., for Hastings, Campbellford, Belleville and points on the main line east.
No. 860—8.30 a.m., for Lakefield.
No. 32—12.04 a.m., for Lindsay, Port Hope, Toronto, Buffalo, making connections with the International Limited for London, Detroit and Chicago.
No. 100—12.15 p.m., for Hastings, Campbellford, Belleville and Ottawa.
No. 871—2.25 p.m., for Lakefield.
No. 95—5.35 p.m., for Lindsay, Orillia, Midland, North Bay and Toronto.
No. 873—5.40 p.m., for Lakefield.
No. 99—8.10 p.m., for Lindsay.
No. 94—9.10 p.m., for Port Hope, Montreal and Boston.

CANADIAN PACIFIC RAILWAY.
(Corrected to Date.)

GOING EAST—
11.59 a.m.—Norwood, Havelock, Renfrew, Tweed, Perth, Smith's Falls, Kingston, Ottawa, Montreal and intermediate points daily. On Sunday this trains proceed east only as far as Havelock.
8.30 p.m.—Indian River, Norwood, Havelock and Tweed. Daily except Sunday.
12.02 a.m.—Havelock, Tweed, Kingston, Perth, Smith's Falls, Montreal, St. John, Boston and New York, Daily except Saturday.
1.00 a.m.—Havelock, Tweed, Kingston, Perth, Smith's Falls, Ottawa.

GOING WEST—
4.51 a.m.—Myrtle, Toronto, Guelph, Goderich Hamilton, Galt, Woodstock, St. Thomas, London, Chatham, Detroit, Chicago and New York. Daily.
4.58 a.m.—Toronto (Yonge Street), Hamilton, Owen Sound, Teeswater and intermediate points. Daily except Sunday.
7.35 a.m.—Toronto, Hamilton, Brantford, Buffalo, Rochester, Boston, New York, Galt, Woodstock, London, Chatham, Detroit and intermediate points between Peterboro and Toronto. Daily except Sunday.
9.35 a.m.—Bethany, Lindsay, Orillia, Port McNicol and intermediate points. Daily except Sunday.
3.50 p.m.—Toronto, Hamilton, Brantford, Buffalo, New York, Galt, Woodstock, London, Windsor, Detroit, Chicago and intermediate points between Peterboro and Toronto. Daily.
6.50 p.m.—Lindsay, Toronto and intermediate points. Daily except Sunday.

Renew Your Subscription

DAVIS-THOMPSON COMPANY, LIMITED

Insurance and General Agency

433 GEORGE ST. PHONE 40

5½% Interest

paid by this institution on its Debentures which are issued for a term of 5 years, in sums of $100 and upwards.

4%

paid (Half-yearly) on deposits. One Dollar opens an account.

TORONTO SAVINGS & LOAN CO.

435-437 George Street, Peterboro

MAIL EDITION

The Evening Examiner

"The store that is too small to advertise is too small to produce a living for a healthy man or woman."

PRICE THREE CENTS — PETERBOROUGH, WEDNESDAY, MAY 23, 1923 — PRICE THREE CENTS

ROGERS WAS A HARD PRISONER TO LOOK AFTER

Youthful Bandit of North Bay Was a Source of Trouble While in the Kingston Penitentiary.

WANTED FREEDOM.

KINGSTON, Ont., May 23. — (Canadian Press).—An ex-official of the Portsmouth Penitentiary who knew Leo Rogers very well when he was in that institution, told the press yesterday that Rogers was a very bad man to handle at best, and that only for a very short period was he what might be called in a tractable mood. This was after his assault upon Inspector Duncan. After an earnest plea by one of the senior prison officials, Rogers actually tried to lead a better prison life, and for a time seemed to make a real effort to control his temper and tongue. Hence it was that for some weeks after that he read this Bible regularly each day in his cell and seemed to be quite a changed man. Singularly enough he did not appear to realize the seriousness of his attack either upon Berrigan or Duncan. To this official who had influenced him to begin his Bible reading and try to lead a better prison life, he explained that he had no intention whatever of murdering Duncan. When asked what his purpose was in assaulting him, he said: "Oh, I wanted to get his gun." Being then asked what he intended to do with the gun, Rogers for a moment refused to answer and then sullenly exclaimed: "Well, I wanted my freedom; wouldn't you, if you were in my place?"

And that tells the story of Rogers so far as his life in prison was concerned. From the day he went in until he day he was liberated he was obsessed at all times with the desire for freedom at any cost, and was always planning for it.

OPINION LONDON PRESS ON CABINET CHANGES

LONDON, May 23. — (Canadian Press).—Sir Laming Worthington Evans will also be a member of the new Cabinet, according to the Central News. But the agency is not certain that Lord Curzon will consent to serve under Mr. Baldwin. The Times doubts the inclusion of Lord Curzon and Sir Robert Horne in the Cabinet, and declares that if the former declines, Lord Robert Cecil may be offered the Foreign Secretaryship. The paper describes the statement that Sir Robert has accepted the post of Chancellor of the Exchequer as at least premature, and adds that as lately as Monday he was understood to be disinclined to return to office. The Daily Mail says that the Foreign Office will likely be offered to Lord Derby.

Judge Condemns The Strike Weapon

KINGSTON, May 23.—(Canadian Press).—In the Division Court yesterday morning, before Judge Madden, of Napanee, the defendant in a non-payment of rent case entered the plea that he was out of work.

Questioned as to why he was not employed, he said he was on strike, with the rest of his union, in a wage dispute. The Judge took a very positive stand, saying that the men should have learned a lesson from previous experiences, and that strikes would never get them anywhere. Just such actions had led to the terrible conditions in Russia, he added, and it should not be encouraged here. He gave judgment for the plaintiff for the full amount, fixing the usual 15-day limit for payment.

HARD SPECULATE ON THE ELECTION

TORONTO, May 23.—(Canadian Press.) — With Ontario Provincial General Elections inside of five weeks, prophesy of independent observers of the present campaign, generally speaking, as to the outcome of the campaign, is that it may be. "anybody's victory."

As a matter of fact, prospects seem to be as indefinite, to casual investigator, as the conditions which followe d the Provincial election of 1919.

In his political speaking tour Mr. Drury has expressed his expectation of securing at least enough support among those elected on June 25 to again place his government at the helm of affairs in the province. Conservatives, are making much of their charges of lax enforcement of the O. T.A., while Liberals stress their allegations of general incompetency of the Drury government. Mr. Hay yesterday took occasion to deny that the Liberals were in any way departing from their traditional "dry" policy.

Labor candidates so far nominated by their party conventions include all classes from openly communistic to moderate type of independent laborite.

Indications are that there will be a contest for every one of the 111 seats in the Legislature.

TRANSFERS PERFUMES.

PARIS, May 23.—(Associated Press)—Professor Daniel of Rennes appears to have discovered a process which will cause to come true Shakespeare's verse: "A rose by any other name would smell as sweet."

By taking two plants of the same species and grafting one on the other, notably a wormwood on a chrysanthemum, he found that not only the grafted wormwood developed remarkably, but its flowers gave off a perfume more powerful than that of the original plant. Moreover, the chrysanthemum had given to the wormwood flower something of its own scent. Professor Daniel collected the seeds of the grafted wormwood and the following year obtained from them some very fine plants.

Some perfumed flowers were grafted on plants that heretofore had no scent at all and the result has been that the product of the grafting smelt like the original.

LLOYD GEORGE PAID A TRIBUTE TO BONAR LAW

The Little Welshman Has Suffered From a Similar Malady — Will Refrain From Criticisms.

REFERRED TO U. S.

LONDON, May 23 (Canadian Press). — In the course of a warm tribute to Mr. Bonar Law's friendship and loyalty, paid by Mr. Lloyd-George in a speech before his constituents at Llanfairwechan last night, the former Coalition Premier said that he himself had had some experience with Mr. Bonar Law's malady eleven years ago, when he was obliged to give up both talking and smoking for months. He therefore considered that Mr. Bonar Law was perfectly right from both personal and state viewpoints to insist upon a complete rest.

Promising that he would refrain from captious criticism of the new Government, as he had of the Bonar Law Government, Mr. Lloyd-George referring to the distressful condition of the European tangle, alluded to America, "disillusioned and disgusted America, which has retired into prosperous seclusion, occasionally looking down through barred windows at Europe sitting in the mire of its war-trampled fields."

Mr. Lloyd-George also alluded to "the one-sided settlement of our debe to America, without reference to what was going to happen to the much larger debts owing Britain elsewhere."

PRESERVE RECORDS.

STOCKHOLM, May 23.—(Associated Press)—The, government committee on the study of ancient Swedish folk culture and the preservation of historic materials has submitted a report to the Department of Public Worship and Education, in which it recommends government appropriations for the work, and a federation under direction of the state of all the institutions now active in this line of research.

Among the subjects now being investigated by various schools, universities, museums and societies are local dialects, especially those which are rapidly disappearing, popular tales and superstitions, the origin and significance of Swedish place names, ancient trades and handicrafts, etc. The committee stresses the importance of coming generations of preserving accurate and vivid records, together with authentic illustrative material, of the earliest developments in Swedish civilization.

Natural Bran from clean Wheat

Tillson's Health Bran is made entirely in the Quaker Mills. From the selection and cleaning of the white Ontario winter wheat, every process of manufacture is under the care of the firm which markets Tillson's Bran.

Clean, bright, untreated, Tillson's Bran comes to you in its natural state. It is the kind physicians prescribe as a natural daily laxative. Large sealed, dust-proof cartons.

Tested recipes in each carton.

Tillson's Health Bran

Not Cooked — Not Treated

Large Package 25c.

The Quaker Oats Company 306

Meighen Sees Danger From Reciprocity

OTTAWA, May 23 (Canadian Press). — Speaking during the continued debate on the Budget in the House of Commons yesterday, Right Hon. Arthur Meighen, Conservative leader and former Prime Minister, declared that permanency lay at the root of the question of reciprocity wit hthe United States. There could be no peruanency, he said in a reciprocal agreement with the United States; and the power to anul it would be a dangerous weapon to leave in the hands of the United States. The longer a recopricity agreement continued in effect, the more Canada would come to depend on it.

EXPECT SHRINERS TO STORM U. S. CAPITOL

By FRASER EDWARDS.

WASHINGTON, May 23. — (United Press).—Cities have risen mushroom-like over night during gold-rushes in the West, but no staid metropolis has ever doubled its population in a day. Yet that is what Washington expects to do during Shrine Week—June 3 to 8.

The Nation's Capital was a beehive of activity today preparing to play host to a multitude that will make the great inaugural crowds seem like a Squash Centre county court day throng in comparison.

Washington, normally a city of about 450,000, anticipates tucking away 900,000 each night of the week the Nabies of the Mystic Shrine turn the city into a colorful Arab camp with their red fezes and bisarre zouave costumes.

A shriner with a bent for statistics has figured out that Washington's guest, if rolled into one, would make a noble twice the height of the Washington Monument—1,100 feet—and weighing 75,000,000 pounds. Broad Pennsylvania avenue would make a narrow footpath for his 150 feet shoes and he would wear a fez the size of the capitol dome.

Homes Opened.

The housing committee, having filled every available hotel, has asked citizens to open their homes to this gigantic guest. Nearly 1,500 Pullman cars standing in the terminal will house others and many thousands may be forced to go to the tent colony now being organized.

Washington's guest will pay a board bill of $5,000,000 a day. Washington merchants, who have raised a fund of $500,000 for entertainment of their guest, expect to reap a profit of $50,000,000 in ten days.

The hens of six states will be kept busy laying eggs for the crowd. "Old Bossy" must give up 25,000 gallons of milk daily for coffee alone and the baker must furnish 250,000 loaves of bread. It is estimated that 2,500,000 pounds of meat will be eaten during the colossal carnival.

The city authorities do not fear a famine, but they have taken the precaution to warn the residents to lay in a three-weeks' store of non-perishable food supplies in advance of the coming multitude.

STOCKS AND BONDS

At the present time there is a great boom in the mining industry. I have had many years experience in practical mining, both in Cobalt and Porcupine, and have a wide connection there. I am therefore in a position to get early and reliable information in both camps. I have made a profit for every one of my clients up to date, and shall be pleased to advise any one interested. There will be a strong market this summer and now is the time to get in.

Accounts carried on reasonable margins

C. H. REID

Room 111 Barrie Bldg.

HUNGER ADDED TO THE TRIALS OF SHIPWRECK

Famine Conditions in the Little Hamlet Where the Passengers of the Marvale Were Landed—Aid Has Arrived.

THE WRECK.

ST. JOHN'S, N.F., May 23. — (Canadain Press.)—A night of fasting was in store for many of the 436 passengers and crew of the Canadian Pacific liner, Marvale, when they were saved in the lifeboats as the vessel went down near St. Shotts on the southern coast of Newfoundland late Monday after striking on Cape Freels rock. The story of the rescue as told by Captain Lewis, of the Marvale at Trepassey Monday night was brought here by the crew of a train that left that place early yesterday morning.

The Marvale's company, received hospitably by the fisher folk of the little fishing hamlet of St. Shott's, learned that famine conditions prevailed in the place owing to the terrible ice blockade along the Newfoundland coast last winter. What little food there was was given gladly to the women of the party, the twenty babies, the children and the aged. The other passengers and members of the crew went hungry until yesterday morning, when a relief steamer sent by the Newfoundland government to feed the starving along the blockaded coast, arrived from Burin and placed its supplies at their disposal. The castaways were taken on board this steamer, the Seal, and fed in relays. Later the vessel brought them to Trepassey, which is the terminus of a branch line of the Newfoundland railway.

According to Captain Lewis the Marvale had wandered out of her course in a dense fog when she struck at 4.30 o'clock Monday afternoon on Cape Freels rock about one mile off Cape Freels and Cape Pine, the extreme point of the peninsula on the western side of Trepassey bay, of which Cape Race forms the eastern side.

"We thought we were four miles off shore," the captain said. "We were working along the coast in the fog by the sound of the Cape Freels fog alarm, believing ourselves safe when the ship struck a sidelong blow on the reef and tore her side out. She hung on the rock for a moment and then slid down into deep water again. I knew she was lost and decided to make for the beach."

Two of the Marvale's seamen, who accompanied Captain Lewis to Trepassey, said that the people of the liner owed their lives to the captain's seamanship and judgment and the fact that the water was smooth. A situation with all the possibilities of disaster, was present, but not a person was even injured.

Immeditaely after the Marvale struck the captain headed her for St. Shotts, where there was a sandy spot to beach her and a hamlet to shelter the survivors. Taking no chances with his people, however, he ordered the boats overside at once and began to load them with passengers. The fine weather and smooth sea made this task fairly easy. The women and children took their places in the boats first, the other passengers and most of the crew followed and within an hour the boats had been filled and dropped. The seamen in charge of the boats were instructed to follow the ship in the direction of the land, which was becoming visible through the fog by this time. The first lifeboat dropped overboard held 20 babies and their mothers. The babies on landing appeared none the worse for their experience.

As the Marvale neared the land it was seen that she was sinking rapidly. She would have gone down earlier, the captain said, but for the wheat and flour in her cargo, but as the grain slipped out through the hole in her bottom she sank more quickly. Captain Lewis and the officers, engineers and stokers, who had remained on board to drive her ashore, left the vessel just as she went down in seven fathoms, a mile from the beach at St. Shotts that had been her destination.

The fisher folk of the hamlet, eager to assist the shipwrecked company, gave of their best, but it was pitifully small. There was little food but the unexpected visitors were all housed after a fashion, while the captain and two of his men proceeded to Trepassey, 14 miles away, to take further measures for their safety. The reports sent here by Captain Lewis led the authorities to divert the steamer Seal with her cargo of provisions from Burin to St. Shotts. Last night the Marvales' company were in the fishing village of Trepassey, comfortably sheltered and all well.

TAKES ON TWO.

NEW YORK, May 23.—(Canadian Press).—Mike McTigue, world's light heavyweight champion, yesterday signed to meet Harry Grebe, former United States champion, in a ten-round no decision bout in Chicago June 20. McTigue also signed to meet Tommy Loughran, of Philadelphia, in an eight-round bout June 25.

STANLEY BALDWIN APPOINTED TO SUCCEED ANDREW BONAR LAW AS THE PREMIER OF GREAT BRITAIN

NEW PREMIER.

Stanley Baldwin.

Comparatively New to Politics But Considered One of the Strongest Men of the Conservative Party —Has the Support and Confidence of the Financial World—Will Appoint a New Ministry.

LONDON, May 23.— (Canadian Press.)—Stanley Baldwin, Chancellor of the Exchequer, is the British Prime Minister in succession to Andrew Bonar Law. Having followed the constitutional practice and ascertaining the views of the Conservative leaders through the medium of his secretary, Lord Stamfordham, who had been busy since Sunday in necessary consultations, the King came to town yesterday and without further delay offered the vacant premiership to Mr. Baldwin, who accepted.

That a man comparatively new to politics thus comes to the first position in the nations' council, passing over well-tried and experiencpd statesmen like Marquis Curzon and the Earl of Balfour, indicates the change which has taken place in the political stage with the rise for the first time in the country's history of the labor party to the position of His Majesty's opposition in parliament.

Of necessity the labor party is not represented in the House of Lords unless the presence of peers like Lord Haldane, who has great sympathy with the labor party and is looked upon as one of the certain ministers should the labour party within the near future be in a position to form a government, may be said to give labor a slight standing in the Lords.

It was this fact of no representation of labor in the Lords, which ruled Curzon out as a possible prime minister, in the opinion of the majority of Conservative leaders. The present opposition in the House of Commons is the most energetic and vigorous parliament has had in many years and it was felt necessary that the first minister of state must be in the commons to meet the attacks of this opposition.

The new prime minister, like his predecessor, has graduated from trade and also like Mr. Bonar Law, from the iron trade. Neither of these men was trained for politics, but adopted politics after a successful commercial career. This also is a departure to some extent from British traditions, the statesmen in the past being to a very large extent recruited from the ranks of the aristocracy or the legal profession.

This fact insures for the new premier the support and confidence of the commercial and financial world which will be a great asset for him. In accordance with custom the members of the cabinet will now formally tender their resignation and Mr. Baldwin will proceed to appoint a new ministry. The general belief is that for the most part the present ministers will be re-appointed, but this is by no means certain.

Among the surprises of the day was the announcement that Sir Robert Stevenson Horne had consented to become chancellor of the exchequer in the new cabinet, a post he held under Lloyd George. As late as Monday it was asserted that Sir Robert had no intention of re-entering politics. When he left the Coalition with Mr. Lloyd George, Austen Chamberlain, Lord Birkenhead and others, he formed lucrative connections in the commercial world and only a week ago was appointed a director of the Suez Canal Company. Becoming a minister again he must resign these positions of profit. His appointment to new office cannot be officially announced until the formalities of the resignation of the ministry are completed, but the appointment is regarded as certain and the question arises whether Sir Robert Horne's inclusion in the cabinet means that Mr. Baldwin hopes to bring in the other late colleagues of the new chancellor like Mr. Chamberlain and Birkenhead, to strengthen the ministry.

Stanley Baldwin is actually the nominee of the die-hard section of the Conservative party which hither has been the most determined against the re-admission of Birkenhead and Chamberlain to the ministry; hence it may be inferred that such a reconciliation in the Conservative ranks is not likely. But the situation is undoubtedly interesting and the next developmnt is awaited with much interest.

The most engrossing questions before the British public now therefore are, what will be the personnel of the new ministry and what will

(Continued on page 5.)

EX-PUPIL OF LAKEFIELD HAS WON DISTINCTION

LAKEFIELD, May 23.— An expupil of the Lakefield Continuation school has achieved considerable distinction in the recent examination reports of Queen's University, viz.: Victor Bullock, son of W. J. Bullock, of Orono, formerly of Douro. Mr. Bullock received his B.A. last year with specialist standing in Science, and this year has received an M.A. in Science. During the past year he has been science master in the High School at Paris, Ont., and has received an appointment to the science staff of Ottawa Collegiate Institute for netx year. Mr. Bullock deserves full ythe honor he has earned and won and his many friends will join heartily in congratulating him, as he is undoubtedly one of the most distinguished graduates of the local school.

VETCRAFT TO RE-OPEN.

KINGSTON, Ont., May 23 (Canadian Press). — The D. S. C. R. Veteraft Shops, which have been closed since the fire at Sydenham Military Hospital last January, are to be re-opened on 1st June.

Cake or Powder

DO you know there are two kinds of Bon Ami—cake and powder? Both are made from the same ingredients—both are equally good.

It's a matter of taste which you use. Many women prefer the powder in its handy sprinkler-top tin—it's so easy to shake the powder on a damp cloth.

Others prefer the solid, long-lasting cake—that's rubbed on the cloth like ordinary soap.

Many women keep both kinds on hand—they prefer the cake for some uses, the powder for others. It's a splendid idea to keep both—why not try it?

Are you familiar with the principal uses of Bon Ami—they're listed at the right?

BON AMI LIMITED, MONTREAL

Have you tried Bon Ami— for cleaning and polishing

Bathtubs, Tiling
Fine Kitchen Utensils
White Woodwork
Aluminium Ware
Brass, Copper and Nickel Ware
Glass Baking Dishes
Windows, Mirrors
White Shoes
The Hands
Linoleum and Congoleum

When visitors are expected—

NATURALLY your mind leaps to the question of preparing meals and setting the table. Perhaps selecting menus is comparatively simple. But how often have you been annoyed to find that your silverware—scheme as you might—was not sufficient for your guests!

Yet this annoyance is unnecessary! For in "1847 Rogers Bros." you can add to your tableware most reasonably, and in small quantities should you desire. Six salad forks, for instance, in the dignified Ambassador, or any other 1847 Rogers Bros. pattern, cost only $7.25. Other pieces—table knives and forks and tea spoons—are priced as moderately.

And you may add to your table service of "1847 Rogers Bros." on later occasions, for leading dealers always have the newer patterns in stock. Remember that "1847 Rogers Bros." will give service for a lifetime. It has been tested and not found wanting for more than three-quarters of a century. Its beautiful design and durability will give you lasting satisfaction.

Send for "How Much Silverware," a new booklet which is a faithful guide to reasonable silverware purchases for families large and small.

Meriden Britannia Co., Limited, Hamilton, Ont.

Ambassador Individual Salad Fork

1847 ROGERS BROS.

SILVERPLATE

MERIDEN BRITANNIA CO.

The Evening Examiner

PHONES—Editorial, 1601. Business Office, 1600. Private Branch Exchange to all Departments.

The Examiner is a member of the Audit Bureau of Circulation.

The Daily Examiner, published every lawful evening. The Peterborough Examiner, Limited. Office, 419 George Street.

The Weekly Examiner, published Thursday morning.

The Subscription Price of The Daily Examiner is $6.00 per year, delivered in city; out of town subscribers, by mail, $4.50 per year; that of The Weekly Examiner is $1.50.

U. S. REPRESENTATIVES.

Special U. S. Representatives—W. H. Stockwell, 620 People's Gas Building, Chicago, Ill.

New York—Chas. F. Miller, 225 Fifth Avenue.

Advertising Rates on application.

R. M. GLOVER, Managing Director.

WEDNESDAY, MAY 23, 1923.

BEWARE OF THE SHORT-CUTS.

There is not a new feature in the case of young Duncan, a clerk in a Detroit banking house, who is short $2,000, which he is alleged to have taken to make a stock market speculation, says the London Advertiser. Had the thing gone right, as he expected it would, he could have replaced the $2,000, had a comfortable sum for himself, and nothing would have been heard of it.

Duncan had just been married at 22 years of age; probably he needed the money. He looked for a way to get it fast and all at once. Others had made money out of stock speculation—for speculation is a nicer word than gambling—so why couldn't he?

He wanted to accomplish at one stroke what others pay for by months and years of hard, honest work.

So he decided on a risky, dishonest short-cut.

And, like nearly every other short-cut, this one had a ditch into which the young man fell.

It is a fact that there are some eloquent sermons in these sordid and sorrowful police court cases.

SIR HENRY'S FRANKNESS.

Sir Henry Thornton's reply to the representations made before him during his visit to Peterborough as to improvements in the freight and passenger service in this district was in marked contrast to the "earnest consideration" set-piece answer of the average politician in receiving a deputation.

The head of Canada's National Railways dealt frankly with Peterborough's spokesmen inasmuch as he did not hesitate to point out to them the difficulties that make the granting of such requests a problem.

Millions could be spent on improvements with excellent results, but Sir Henry reminded his hearers that it was the people's money that would have to be spent.

That is a point that is very likely to be overlooked. People grumble about the vast sums that have to be provided for the National Railways, and yet from all parts of the country come demands for improved service, better accommodation and new stations and freight sheds.

Were all these requests to be granted at once it is to be fancied that Mr. Fielding would have to report a deficit next year that would make the set-back announced in the recent budget speech seem like a trifle.

Sir Henry Thornton is right in his policy of only doing the most necessary improvements now, and he is right again in taking the deputations that wait upon him into his confidence as he did here yesterday.

Sometimes, when our own interests are concerned, we are liable to forget the general need for economy.

THE USE OF FIREWORKS.

While it may be viewed as an indication of a desire to take the joy out of life, so far as the younger element is concerned, the Examiner feels it necessary to suggest that parents should be careful in regard to the amount of liberty they allow their children in the use of fireworks tomorrow.

In some cities bylaws prohibiting the use of fireworks are being vigorously enforced, because of the realization that many of these displays are extremely dangerous when entrusted to children to be handled.

The banishment of fireworks altogether may seem a drastic step, but it would be infinitely better than to have a young child burned to death, as happened in Ottawa on Victoria Day last year, or a disastrous fire like the one which swept a large section of Ailsa Craig a short time ago.

Even in the hands of adults there is a decided element of risk about the use of fireworks, and to allow children to have their own way in regard to this matter is to invite trouble.

The American agitation for a sane Fourth of July arose out of the number of casualties that eventuated on every celebration of Independence Day.

It looks as if Canadians will be forced to follow the example of their cousins across the line and institute a sane 24th of May, with fireworks displays strictly supervised or done away with altogether.

Better a host of disappointed children than the loss of one young life.

THE DEADLY REVOLVER.

Magistrate Jelfs of Hamilton a little while ago gave it as his opinion that the sale of revolvers should be prohibited even as a "safety first" measure for private citizens, and the Examiner, which has several times made the same suggestion, is more than ever convinced as the result of recent events of the wisdom of such a course.

Within the past week there have been several cases that indicate that there must be some remedy found for the present conditions under which a criminal has not the least difficulty in securing possession of a dangerous weapon.

The shooting of Constable Lefebvre at North Bay is the outstanding incident, but in Hamilton a police constable had a struggle with an armed desperado, and in Windsor a police sergeant was shot by a crook.

The supply of weapons must be cut off, and the simplest way that suggests itself is to prohibit the manufacture, except for police and military purposes.

There is no reason for a private citizen to carry a revolver, or even to have one.

In the first place, there is the constant danger of accident, and, secondly, should occasion arise for the use of such a weapon the revolver in the hand of a citizen is more likely to cause retaliation on the part of the crook than a means of defence.

Crimes of violence in the United States are much more prevalent than in England, because on this side of the water the criminal is usually armed, while in Great Britain very few of the lawless element carry a gun.

Stricter regulations are very badly needed in this country.

MISTAKEN KINDNESS.

Leo Rogers, the young North Bay desperado who is being hunted by the authorities for killing a policeman and wounding another, was until last Christmas confined in the Kingston Penitentiary on a serious charge.

His original sentence had been augmented by an additional eight years because of a brutal attack made upon a guard by the prisoner.

In spite of his record, this young criminal was given his parole by the Remission Branch of the Department of Justice at Ottawa.

The circumstances call for an explanation.

It does not seem possible that the officials of the Remission Branch took the precaution to fully investigate the whole case.

Indeed, it is claimed, that the judge who sentenced him after his assault upon a Penitentiary guard did not even know of the prisoner's release until it had been actually granted.

Rogers apparently was given his liberty without any proper inquiry into his case, and he has paid for this clemency by murdering an officer of the law; badly injuring another and terrorizing a whole district.

Why the Department of Justice should turn this dangerous individual loose to begin anew his career as an enemy of society is difficult to understand in view of Rogers' record.

Mistaken kindness has cost at least one life—and will likely cost Rogers his own.

THE WORLD'S GREATEST NEEDS.

The British Institute of Patentees is getting up a list of the inventions most needed by the world. Sir William Bell has started it off with a dozen suggestions. His ideas of the world's most pressing needs give us concern. First of all he wants glass that will bend. We always supposed the trouble was with the rigidity of the razor. We have been so lost in dreams of how wonderful it would be to have a razor that would bend around the corners that we've shaved off the old sideburns many a time. And Sir William wants a furnace that will conserve 95 per cent. of its heat. We believed most of them did, not knowing what else they could be doing with it. He is still concerned about heat and wants a process for making flannel unshrinkable. But there's plenty of it now, no matter how much it shrinks. Lots of people don't wear them now and others find silk looks prettier. Then he would like a method to reduce friction. We were taught in physics or some other of those tiresome sciences that it was friction that kept the world in motion. Still, if Sir William is bent on it why doesn't he set to work exposing all those excuses men employ for staying out late at night. He'd reduce friction by quite a trifle. He surprises us with a wish for a pipe that can be cleaned easily and effectively. We don't smoke a pipe and had innocently supposed that the point was to run them as long as possible without cleaning. But the further we go the less respect we have for Sir William and his notions of the world's needs. We have got down to his wish for a temperance drink that will keep and yet not pall on the palate. We can't for the life of us imagine why anyone coming into possession of a "temperance drink" should desire to keep it so long as the sewers are functioning.

We have a feeling that our own longings are more representative of the great unsatisfied masses. From early childhood we have felt that one of the greatest boons that could be conferred on the world would be a bed that, at the hour set the night before, would automatically eject the sleeper in the morning, without the necessity of his having to cogitate on the question of getting up. Now that we are up, we recall that we used to suppose that some day they would make a grapefruit that didn't splash, but, abandoning the hope after years of waiting, we abandoned grapefruits also together with the noisy celery and the troublesome peas that we have never succeeded in hoisting on a knife. We are fond of them and will again enjoy them if ever they are improved as indicated. Another thing that to our mind would add greatly to happiness and convenience in this world would be an umbrella that would bite the hand of any one but its master. And we should like some one to invent a divining rod for amateur fishermen. A thing, too, the lack of which is greatly felt is chicken soup that tastes of chicken. Pants without a passion for getting baggy at the knees is another vision we have entertained of an idle moment. And toupees that look like natural scalps of hair. And mustaches that wouldn't mop up the soup.

We might go on for another half column; the gentle reader is invited to do it for himself. May be it isn't good for us to have things we want. Seems as if we'd heard that some where. Just the same, it is saddening to think of the time that has been wasted in the inventing of new kinds of belt buckles and substitutes for cuff buttons when there is so much worth while to be done by the supporters of the Patent Office.—Ottawa Journal.

EDITORIAL NOTES AND COMMENT.

That glow in the sky is the reflection of the blush upon the cheek of Premier Drury after hearing that G. A. Brethren, M.P. of East Peterborough, had described him as "the biggest man" in Canada.

The people of Peterborough are reminded of the concert on Friday evening which is being held as a benefit for Miss Agnes Logan. The community should show its appreciation of the record of the young pianist.

Three hundred and forty-seven immigrants from Scotland were rushed into New York from Halifax on a special train. Evidently this is one shipment of Scotch that eluded the revenue officers.

The first straw hat continues to get headlines in the newspapers—and no wonder, in view of the weather conditions.

There is no good reason whatever for trying to make Hydro an issue in the present contest. It is here and it is an established fact.—London Advertiser. And exactly the same thing can be said of the O. T. A.

The probabilities are that there will be nearly 300 candidates in the Ontario election—not counting Jimmy Simpson, who always runs.

Recent breach of promise actions suggest that the old advice, "Do right and fear no man; don't write, and fear no woman," still holds good.

It Pays To Advertise

WINCARNIS

The Reconstructive Tonic

Strengthens the weakened

Invigorates the exhausted

Fortifies the enfeebled

For almost half a century physicians have prescribed it for the anæmic, debilitated, nervous and run-down.

Sold by all druggists

Send for booklet telling how to regain vigor of mind and body

Coleman & Co., "Canada", Ltd., Toronto

WISE AND OTHERWISE

Among the ships that are being converted to oil is statesmanship.

Some children are raised scientifically and some develop normally.

* * * *

Now let's see which couple can last longest at the business of weed pulling.

* * * *

Act 1: "Let us have cheap foreign labor." Act 2: "Let us deport the Reds."

* * * *

During a crime wave most of the viewing with alarm is done by people who dodge jury service.

* * * *

The only thing that works twenty-fours hours on a stretch in these soft times is a rubber band.

* * * *

The chief difference between old-

fashioned candy and modern candy is about a dollar's worth a box.

* * * *

It is well to remember that Adams fall came before and not after he had learned to sweat for a living.

* * * *

Time and chance happeneth to them all, and some day we may read: "Batted for Hornsby in the ninth."

* * * *

A fortunate country is one that hasn't much of anything to worry about except the price of sugar.

* * * *

"Indians make eloquent appeal." In the old days poor Lo bit the dust, but now he merely chews the rag.

* * * *

It isn't so very difficult to succeed if you have industry, common sense, and a few first-class enemies.

* * *

The Allies haven't really cooperated at anything since the war, except at the business of making Kemal great.

* * * *

If your motor is missing, keep

cheerful. So many people find their entire cars missing.

* * * *

Ah, well; it is only fair that Mellon cutting corners should get us out of a scrape that melon cutting got us into.

* * * *

The cities keep on growing, although the man who first called them "the wicked cities" didn't intend it as propaganda.

* * * *

Correct this sentence: "My husband is often in a hurry," said the wife, "but he always takes time to clean his safety razor."

* * * *

You may gauge the prosperity of any given time by the difficulty experienced in finding the reading matter in the magazines.

* * * *

A traveler says he passed a field in Europe where a woman was yoked with an ass. It happens over here, also, but she gets a divorce.

Californians held a stay awake contest. Some day we will start a sleeping contest and win it.

Book your Passage NOW to EUROPE

Every year more tourists take Canadian Pacific ships to Europe. It means Only Four Days Open Sea and a glimpse of the Old World in French Canada. Sailings every few days from Montreal and Quebec by the Empress liners and luxurious Monoclass (one class) cabin ships. Further information from local steamship agents or R. B. Beaumont—Gen. Ag't.—Pass. Dep't. 1 King Street E., Toronto.

CANADIAN PACIFIC
IT SPANS THE WORLD

MILLBROOK AND THE DISTRICT

W. M. A. Grace Presbyterian Church Met — Planning Social Event—Missionary Pageant.

MILLBROOK, May 23. — The Woman's Missionary Auxiliary of Grace Presbyterian church held their May meeting in the church parlors on Wednesday afternoon, Mrs. S. Gervan, the capable president, being in the chair. Following the opening devotional period, the minutes of the previous meeting were read by the secretary, Mrs. J. Eakins, and, on motion, confirmed. Business items were then discussed, and Mrs. Gervan and Mrs. Eakins, appointed delegates to the annual Presbyterial meeting to be held in Knox church, Peterboro, on Thursday and Friday, May 31, and June 1st.

The chapter in the study book dealing with the hospital work in the West under the control of the Presbyterian church, was taken up in a most interesting manner by Mrs. R. J. Doak, special mention being made of the "Hugh Waddell Memorial Hospital" at Canora, and of the "Boswell Memorial Hospital," oth of these institutions doing excellent service in their respective communities. Indeed, each services a very large territory and are under splendid supervision both as to doctors and nurses.

The meeting was closed in the usual manner

Looking Forward.

A very enjoyable social events is being planned by the Cavan Women's Institute for Thursday, May 31st, when an At Home will be held at the residence of Mr. and Mrs. Jack Armstrong, 8th line, Cavan, beginning at 3 p.m. There will be a short programme of music and readings, and a number of fancy and useful articles will be on sale during the afternoon. Supper will be served the small price of admission including this enjoyable feature of the occasion. The proceeds are to be devoted to the excellent work being carried on by the Institute along philanthropic lines. An invitation to attend the gathering has been extended to the Institute here, and also at other points. Doubtless a number will motor over and enjoy the hospitality of the Cavan branch.

Missionary Pageant.

The delegates who attended the annual sessions of the Anglican Women's Missionary Society for the Toronto diocese, held in that city recently, St. John's church, Ida, being represented by Mns. R. M. Howden, Mrs. H. Seeney and Mrs. Clare Winslow, and St. Thomas church, Millbrook, by Mrs. H. Mulligan and Miss Rose MacNamara report a particular enjoyment of the missionary pageant, "To the Uttermost Parts" which was presented in St. Anne's Parish House on two evenings. The pageant was written by Miss Mary S. Edgar, and gave glimpses of life in the various fields where the Anglican church has mission work, including the Northwest, Honan, China, Kangra, India and Japan. The players were chosen from girls in the missionary societies of the city churches, three characters, "The Woman of the Shadows" the "Child with the Burden" and the "Spirit of Christianity" doing especially well in the introductory act. One thousand girls made up the audience on the first night, the older delegates being asked to wait until the next evening for their turn.

About eleven hundred communicants were present when the Sacrament of the Lord's Supper was administered in St. James Cathedral on the closing morning of the convention, Bishop Sweeney and Bishop Reeves, Canon Dixon and other clergymen assisting with the service.

QUAKERS ARE FEEDING THE GERMAN CHILDREN

BERLIN, (By mail to the United Press)—The American Quakers are providing food for 600,000 children in Germany.

The Ruhr invasion has increased their work greatly, the organization now finding it necessary to provide foor for 160,000 youngsters in this district alone.

A committee consisting of Dr. Wlibur R .Thomas, Henry Scattergood, Clement Biddle and Doctor Homer Morris, representing the Philadelphia headquarters, has just returned from the Ruhr district.

They report that respite occasional difficulties in transportation of food, the work is going far better than would ordinarily be expected.

The German government is doing its best to aid the Quakers.

SMALLEST HORSE DEAD

FREMONT, Neb., May 23 (United Press).—"Tiny," the world's smallest horse is dead. He foundered the other day and was found dead in his stall.

"Tiny" was eight years old, weighed ninety-six pounds, stood twenty-four inches high and measured three feet from nose to tail. He wasn't a Shetland, as generally supposed, but came from genuine horse stock, according to his owner, Otto Schleuter.

When he was born he wasn't much bigger than a good-sized cat, and he was much smaller than a Newfoundland dog when he was full-grown.

"Tiny" had been exhibited over the west and in many eastern states, having traveled with carnival companies and circuses in the summer time and with vaudeville companies in the winter.

The first man in England to wear silk stockings was, it is believed, Henry VIII.

NEWS NORWOOD AND DISTRICT

Presbyterian Church Observes Anniversary — Fitting Film Feature of Occasion — Personal Happenings.

NORWOOD, May 23.—The anniversary services of the Presbyterian church were held on Sunday last The Rev. F .W. Anderson of Port Hope was the special speaker and he preached two very helpful and instructive sermons.

The choir, under the leadership of Mr. Gordon Wright, rendered appropriate music for the occasion. Mrs. F. Garlick, Miss O. Finlay and Mr. Wm. Stares of the Methodist church very kindly assisted the choir.

On Monday evening the religious film entitled, "From the Manger to the Cross," was shown in the auditorium of the church.

Laid to Rest.

The funeral of the late Ellen Forman, wife of Mr. David Matthews took place on Monday afternoon from the family residence, Colborne street. Deceased, who was 60 years of age, was stricken with paralysis on Tuesday morning last and never recovered, passing quietly away on Saturday morning. During her short residence of about five years in Norwood she had made many friends who will sincerely sympathize with the bereaved husband and other relatives who are left to mourn her loss.

The funeral service was conducted by the Rev. T. M. Wesley, pastor of the Presbyterian church, of which the deceased was a devoted and faithful member. Interment was made in the Norwood cemetery.

News Paragraphs.

Mrs. Harry Goden and Master Billie are in Ottawa on account of the serious illness of her mother, Mrs. Dienell.

Miss Pauline Weir of Toronto spent the week-end with her parents, Mr. and Mrs. John Weir.

Miss Jennie Clysdale of Toronto spent the week-end with her sister, Miss Cora Clysdale.

Dr. Clarke of Peterboro attended the funeral of the late Mrs. David Matthews on Monday.

Miss Reta Brethen, who has been attending Toronto University, arrived home for the holidays on Monday.

Mr. and Mrs. K. G. Thomson were in Peterboro on Saturday.

Mr. Willen Wildman of Toronto spent Sunday with his family in the village.

The Messrs. Clarke of Scugog Island were in the village over the week-end attending the funeral of their aunt, the late Mrs. D. Matthews.

Mr. and Mrs. Weir of Roseneath were in the village on Monday.

Mr. and Mrs. M. H. Minore and Master Jack were in Toronto on Sunday.

Mrs. Chas. Ballard and little daughter, Miss Gertrude are guests at the home of Mr. and Mrs. John Logan.

Mr. B. W. Squire was in Peterboro on Monday morning.

Mr. James Kelly of Toronto spent the week-end at his home near the village.

Mr. Ellon Burgess of Toronto University has arrived home for the holidays.

Mr. Alex Weir went up to Toronto on Sunday, where he will join the University Lacrosse team which leaves on Tuesday morning for a tour of the states. Mr. Andy McGee is manager of the team.

Misses Jean Minore and Reta Squire have returned home from Toronto where they have been attending the University.

The marriage is announced of Mr. Harvey F. Elliott, B.A. Sc., of Cleveland to Miss Frances Taylor of the same city. The groom is the eldest son of Mr. and Mrs. William Elliott of the Hastings Road.

Mr. Raymond Rogers, who has been attending Toronto University, arrived home on Friday and will spend the vacation with his parents, Rev. W. P. Rogers and Mrs. Rogers at the Methodist parsonage.

Mr. and Mrs. Thos. Drope, Mr. and Mrs. John Drope and Mrs. Nicol of Roseneath, were in the village on Monday attending the funeral of the late Mrs. Matthews.

Miss K. Edwards was in Peterboor on Saturday.

Mr. Percy Wilson of Peterboro was in the village on Sunday.

Mrs. Finny of Toronto is the guest of her mother, Mrs. Wm. Metcalfe.

Miss Faye Mcleary and Mrs. Fleming motored to Peterboro on Saturday.

Mrs. H. Harper was in Peterboro on Sunday.

Mr. B. C. Squire was in Peterbor on Monday afternoon.

Mr. R. Max McNaughton, B.A. of Peterboro formerly of Norwood has been awarded an Arts Research Fellowship at Queen's University, valued at $250. Mr. McNaughton is an ex-pupil of the Norwood High School and a brother of Mrs. F. Raddon.

FANCY POCKETS.

Attractive pockets on the summer frocks are made of braid or folds of silk wound into a pattern and held in place by fancy stitches or fagoting. They make a trimming as well as serving a useful purpose.

Children in English schools used to smoke 250 years ago.

Reduced SUMMER TOURIST RATES to

The Canadian Pacific Rockies and the Pacific Coast

VANCOUVER, VICTORIA, SEATTLE, PORTLAND — $114.85

BANFF — $93.10

NOW IN EFFECT.

LAKE LOUISE — $94.60

In Effect from June 1st

Return Limit—October 31st Stopovers Allowed.

PLAN YOUR SUMMER VACATION NOW

For full information, rates and reservations, apply City Ticket Office, 343 George Street, Peterboro. 'Phones 18 and 19.

Travel CANADIAN PACIFIC

FASHION-CRAFT CLOTHES

The new Fashion-Craft Sport Sack Suit that made such a decided hit at the Montreal Fashion Show—one of the new Spring Styles now ready for your inspection.

JACK PRIMEAU
140 HUNTER ST.

FIRST OPENING OF THE RENDEZVOUS PAVILION

At CHEMONG PARK

THURSDAY, May 24th

PERFECT FLOOR. REFRESHMENTS SERVED.

Two busses will carry passengers to and from the Park, starting from Albion Sweets.

TABLES AND CHAIRS FREE FOR PARTIES IN THE PARK.

Ask this question

When you are urged to buy another baking powder because it costs less than Royal, ask—*"Is it made from Cream of Tartar?"*

ROYAL
Baking Powder

Made from Cream of Tartar derived from grapes

Contains No Alum—Leaves No Bitter Taste

MADE IN CANADA

LINDSAY DEMANDS A FASTER SERVICE

A Through Train From Peterborough to Toronto — Thornton Non-Committal.

LINDSAY, May 23. — Sir Henry Thornton, president of the Canadian National Railways System, made his first official visit to Lindsay yesterday, and he had a busy time of it during his two hours' stay in town.

He was welcomed at the C.N.R. citizens, and taken in an automobile trip to points of interest.

Afterwards he was tendered a luncheon at Hotel Benson, Mayor Carew presiding, and Lindsay's claims were presented by Mr. T. H. Stinson, K.C.

Sir Henry was asked to take into consideration the erection of a roundhouse at this point. It was pointed out that plans had been prepared for the roundhouse prior to the war, and the town had also closed certain streets for its erection.

The restoration of the morning train (the flier) from Peterborough to Toronto through Lindsay was also urged.

With the object of diverting more of the trade from the north country to Lindsay and also of improving the service, Mr. Stinson urged that the I. B. and O. line be linked up with the Lindsay Division.

Sir Henry Thornton assured the gathering that the different matters touched upon would be carefully considered. He hoped the directorate would ere long be in a position to improve the service all along the line by the installation of gas, electric, or storage battery coaches.

Appetite Keen and Bowels Relieved

You can relish your meals without fear of upsetting your liver or stomach if you will put your faith in Carter's Little Liver Pills. Foul accumulations that poison the blood are expelled from the bowels and headache, dizziness and sallow skin are relieved.

CARTER'S LITTLE LIVER PILLS

Small Pill—Small Dose—Small Price

YOUNG'S POINT NEWS.

YOUNG'E POINT, May 22. — Mr H. Lytle of Deer Bay, was in the village Friday.

Mr. J. Godfrey of Peterboro visited at his home in the village last week.

Miss Laura McFarlane was in Lakefield on Friday.

Mr. Emerson Davis of Lakefield passed through the village on Friday.

Mr and Mrs. G. Douglas spent the week-end at their cottage.

Mr. George Jackman of Lakefield visited his sister, Mrs. A. Wilson on Friday evening.

Rev. Mr. Mackenzie of Lakefield, passed through the village on Saturday.

Mr. and Mrs. Ed. Conroy were in the village on Saturday.

Mr. J. Johnston spent Saturday in Peterboro.

Mrs. Wm. Douglas was in Lakefield on Saturday.

Mr. Wm. Morrison and daughter, Phyllis, of Lakefield, passed through the village on Friday.

Miss Gladys Sage of Douro spent the week end visiting her parents in Smith.

Mrs. Davis of Lakefield passed through the village on Friday.

Mr. Allen Douglas was in Lakefield Saturday evening.

Drilling For Oil Has Started Near Lindsay.

LINDSAY, May 23. — The Northern Development Company commenced drilling operations for oil on the Perdue farm on Monday.

The operations are being watched with interest by the people of this district.

If the operations prove a failure, there will be a whole lot of disappointed people.

The Humorist

The Mexican Government has seized two million acres of land. The middle acre would be a fine place for a singing school.

Next couple asking for divorce will be ham and eggs.

A bachelor is a man who is afraid of firearms.

Being good takes lots of practice.

RALLY OF INTEREST BETHANY CHURCH

Special Music By Choir Featured Go-to-Sunday Event—Personals.

BETHANY, May 23.—Mr. F. C. Dawe shipped a carload of potatoes on Monday.

Mr. and Mrs. Joe Stanley of Toronto. visited Mr. and Mrs. D. Cairns over Sunday.

Mr. Gerald McCartney of Toronto visited his mother over the week end

Rev. A. T. Weir will preach his farewell sermon on Sunday May 27 before leaving for his new parish in Omemee.

Mr. A. Monk and son Bert, were business visitors to Peterboro on Wednesday.

Mr. Jack Hughes of Peterboro, was a business visitor to the village on Thursday.

Miss Alice Ryley of Peterboro, spent the week end with her parents.

Mrs. Walter Burns of Peterboro, attended the funeral service of the late Mrs. Isaac Preston on Friday

Died—At the home of her sister, Mrs. Wm. Westlake, 134 Fulton avenue, Toronto, Mrs. Isaac Preston, formerly of this village. Deceased had been ailing for some time from a partial stroke. The funeral on Friday was by motor to St. Mary's Cemetery, Manvers. The committal service was read by her former pastor, Rev. A. T. Weir Mr. and Mrs. Wm. Westlake accompanied the remains and spent a faw days in the village with friends before returning to their home in Toronto.

Dr. Fred Preston of Peterboro, attended the funeral service of the late Mrs. Preston on Friday.

Mr. and Mrs. Elias Lowes of Peterboro. visited her mother Mrs. John Staples on Saturday.

Mr. and Mrs. Fred Arnott of Fleetwood visited their motrer Mrs. S. Arnott on Saturday.

Rev. Beckel and Mr. Wm. Lee are both on the sick list their many friends hope for a quick recovery.

Mr. Walter Rowan was a business visitor to Peterboro on Monday.

Spring Rally

The Spring Rally or "Go-To-Sunday-School" services in connection with the Methodist Sunday School and church on Sunday was very successful despite the inclement weather. Although it was raining heavily at Sunday School hour sixty-five scholars managed to attend the service which was carried out according to programme arranged by the Ontario religious educational council. At night again rain affected the attendance although a goodly number were present. The choir assisted with this service. In the Methodist church next Sunday there will be a public baptismal service when Rev. H. Wilkinson of Pontypool will assist the Pastor Rev. Beckel.

SCHOOLMASTER ABROAD.

MANILA, May 23.—(Associated Press).—The Philippine Islands have a total of 8,174 schools, public and private, with an approximate enrollment of 1,160,000, according to the Bureau of Education and the superintendent of private schools. It is estimated that the Philippines have a population of 2,500,000 children of school age.

Public schools alone number 7,641 and attendance reached a total of 1,094,472 during the last year, while private schools number 532 and have an enrollment of 64,835.

Eighty-five per cent. of the private schools in the Philippines are religious institutions, and only 15 per cent. secular. Seventy-seven per cent. of the religious private schools are Catholic, while the remaining eight per cent. are Protestant.

The public school system, in which English is taught, includes 24,878 teachers, 341 of whom are Americans.

HIS MASTER'S VOICE, LIMITED

"His Master's Voice"

COBOURG AND DISTRICT

COBOURG, May 23.—Among real estate deals of the past week is the sale of the farm belonging to the late Christopher Hinds about six miles east of here in Halidimand township which has been in the possession of the Hinds family for the past century. The late Christopher Hinds before his decease many years ago, willed this farm to his four unmarried daughters for life, and after their death it was to be sold and divided among four grandchildren. The last of his daughters died aobut a year ago, and one grandchild survived her, who fell heir to the property. The farm has now been sold to Mr. Michael Drumm, who own an adjacent farm in the locality.

Mrs. Ambrose Keane, formerly of Peterboro has sold to Mr Fred A. Black, formerly of Port Hope, a house and lot on Hibernia street.

Robert Hilliard has sold to Reuben Jackson, contractor, a lot in the west end of the town.

Mrs. Willoughby has sold to Mr. Sleighholme the southeast part of lot 31, concession 4, Haldimand township.

Pay For Cleaning Streets.

At a meeting of the town council it was decided that the cleaning of paved streets in the town, removal of snow, flushing and such necessary work must be paid for by the property owners whose property is on these streets. There are some who think that the cost of cleaning should be borne by the whole town, as all use these main thoroughfares, and their cleanliness and good condition is an advantage to citizens generally.

S.O.E. At Church.

The Sons of England lodges from Cobourg and Port Hope attended Divine service at the Methodist church on Sunday evening. The service being the last Sabath service before Victoria Day, was patriotic in its character. The choir under the direction of Mr. Frank Parkinson sang Kipling's Recessional, and a second patriotic number as an anthem. Mr. Wilson took for his theme the words that for centuries proved to be a national prayer, "God Save the King" and preached an able sermon.

Local and Personal.

Mr. Geo. Wragg, Port Hope, was in town on Monday as witness in the action brought by Mr. Mark Wickett against the town of Port Hope.

Miss E. L. Mackin, assistant superintendent at the Girls Cottage Industrial School at Sweetsburg, Quebec, came up on Tuesday and will spentd a month's holidays with her sister, Mrs. Westington, Hamilton township, and other relatives.

Miss Hilda Berry, Toronto, spent Sunday with her parents, Mr. and Mrs. William Berry, Hamilton township.

Mr. O. H. Bradley, son of Mr. and Mrs. C. R. Bradley, Port Hope, has been transferred to Montreal where he takes the position of accountant in the Montreal branch of the General Motors Company. Mr. Bradley who is C.P.R. agent at Port Hope has recent returned from Orangeville, where he was called owing to the death of his uncle, the late Wm. Fisher.

Mr. Bert Wilkinson of McMaster University, son of Mr. and Mrs. John Wilkinson, Port Hope, is leaving this week for Carduff, Sask., where he will supply the work of the Baptist church there

Mr. Elmer Snell, who resides in Bloomsgrove avenue, Port Hope, had his little finger badly smashed while at work at the Nicholson File factor on Thursday last.

Mr. Edward S. Lansing of the Crescent Yact Club, Watertown, N. Y., was in Belleville last week to attend the assembly of the Quinte Yact Club. Mr. Lansing owns the yacht "Hosky" which captured the George cup in the races last summer.

PRESENTATION TO MRS. R. F. STILLMAN OMEMEE VILLAGE

Recipient of Silver Spoons and Address on Eve of Leaving the Community —From Ladies' Aid.

OMEMEE, May 23.—The regular monthly meeting of the Ladies Aid of the Methodist Church was held in the Sunday school room of the chruch, when the members turned out in great numbers. Mrs. Wm Henderson presided in an able manner. Following the devotional exercises, a discussion took place regarding the advisibality of holding the annual garden party. It was finally decided not to have one this year, and in its place that each lady of the congregation be asked to contribute to the Society's funds, the sum of 50c and also to attend the play "Patty makes things hum", which is to be given in Coronation Hall under the auspices of the Ladies' Aid on June 4. The Society donated $30 to the quarterly official board, and $50 to the trustee board.

The following suitable recitation was ably rendered by Mrs. T. A. MacPherson:

The Ladies' Aid.

We've put a fine addition to the
good old church at home,
It's just the latest killer, with a
gallery and dome
It seats a thousand people—finest
church in our town
And when 'twas dedicated, why we
planked ten thousand down—
That is, we paid five thousand—
every deacon did his best—"
And the Ladies' Aid Society, it
promised all the rest.

We've got an organ in the church,
the finest in the land,
It's got a thousand pipes or more,
it's melody's grand.
And when we sit on cushioned pews
and hear the master play,
It carries to realms of bliss, un-
numbered miles away.
It cost a cool three thousand, and
its stood the hardest test;
We'll pay a thousand on it—The La-
dies' Aid the rest.

They'll give a hundred sociables,
cantatas too and teas;
They'll bake a thousand angel cakes,
and tons of cream they'll freeze.
They'll beg and scrape and toil and
sweat, for seven years or more,
And then they'll start all o'er again,
for a carpet on the floor.
So it isnt' just like digging out
the money from your vest,
When the Ladies' Aid gets busy and
says, "We'll pay the rest."

Of course, we're proud of our big
church, from pulpit up to spire,
It's the darling of our eyes, the
crown of our desire;
But when I see the sisters work to
raise the cash that lacks,
I somehow feel the church is built
on womens' tired backs.
And sometimes I can't help thinking
when we reach the religious
blest,
The men will get the toil and sweat,
and the Ladies' Aid the rest.

A Presentation.

Following this appropriate numbers, Mrs. Boyd invited the retiring pastors' wife, Mrs. R. F. Stillman forward and read the following address:

"Dear Mrs. Stillman:

We, the members of the Ladies' Aid, take this occasion to voice our gratitude to you for the interest you have shown in our work as a Society and the willing and efficient help you have always given us. We realize that the life of a minister's wife is a busy one and yet, in spite of other demands, you have always found the time to place your best talents at our disposal. That they will bear increase for the Master's Kingdom and reap the reward, "well done, good and faithful servant", we doubt not.

"We have enjoyed your hospitality on the many occasions when you have welcomed us into your home, and your bright cheerful presence will be greatly missed at our meetings. Though we know that our loss will be your gain for new community into which you are going.

"The Ladies' Aid is only one branch of the church work where you have rendered faithful and unselfish service and endeared yourself to us personally, as a woman of sterling worth and integrity.

"As a rememeberance from the Ladies' Aid of the Omemee Methodist church, we would ask you to accept this little gift, which is accompanied by our best wishes for you and your family and our prayers that God may richly bless you in your new home.

"Signed on behalf of the Ladies' Aid.

"Mrs. Wm. Henderson .
"Mrs. J. Bushnell.
"Mrs. Bradburn
"Mrs. Shields
"Mrs. Wm. Earl
"Mrs. Widdis."

The gift was a beautiful leather case containing one dozen initialed silver teas spoons and sugar tongs. The presentation was made by a former president of the Society, Mrs. T. J. Parsons.

Mrs. Stillman, though quite overcome by emotion and surprise, expressed her gratitude in a neat little speech, saying the gift from her own home church where she had attended as a child would be doubly dear to her The ladies than gathered around the recipient and sang heartily, "For She's a Jolly Good Fellow."

Tea tables with snowy cloths and floral decorations of roses and carnations appeared as if by magic and the serving of afternoon tea, brought to a close another memorable session of the Ladies' Aid.

Put your faith in Kellogg's Bran— it relieves Chronic Constipation!

If you suffer with mild or chronic constipation, go after it relentlessly! Constipation has probably wrecked more lives than any one human ailment. It is the basis of many illnesses, leading even to such diseases as Bright's and diabetes. In its milder form constipation creates sick headaches, biliousness, dizziness, nausea, bad breath, pimples, etc. Kellogg's Bran is guaranteed to relieve constipation permanently if it is eaten regularly. Kellogg's is ALL BRAN—that's why it acts as nature's perfect sweeper, cleanser and purifier.

To safeguard your own health, to protect your family, serve Kellogg's Bran each day. As a constipation preventive or for mild cases, eat at least two tablespoonfuls daily. In chronic cases, as much with each meal. But keep at it persistently—beat constipation with bran—nature's most wonderful food! And think how Kellogg's will free you all from the dangers of pills and cathartics!

Kellogg's Bran is a life sustainer and body-building food because it contains mineral salts and other food essentials, as well as being a natural relief from constipation!

Kellogg's is delicious in its nut-like flavor. It adds greatly to the taste of hot or cold cereals when sprinkled or mixed with them. Or, cook it with hot cereals, allowing two tablespoonfuls for each person. Kellogg's Bran makes very delicious muffins, raisin bread, etc.

Kellogg's Bran is served in leading hotels, clubs and restaurants in individual packages. All grocers sell it.

STANLEY BALDWIN

(Continued from page 3.)

be the policy of the new prime minister ,especially in the Ruhr and as relates to Russia.

Mr .Lloyd George, in a speech at Llanfairfechan last night with his usual political instinct, put his finger on what is generally considered as the weak side of the Bonar Law administratiton. He said: 'I had more confidence in the late premiers' restraining sagacity than in his driving capacity."

Mr. Baldwin is a close friend of Mr. Bonar Law's, and if Lord Curzon, as is expected, remains secretary for foreign affairs, it is unlikely that there will be any radical change in policy, but there is undoubtedly a great hope that without the handicap of ill-health from which Mr. Bonar Law suffered, the new prime minister may infuse more vigor into the government policy, particularly with regard to the Ruhr.

Among the host of messages received by Mr. Bonar Law from well-wishers, including the premiers of the Dominions and the president of the Irish Free State, was one from Woodrow Wilson saying:

"Having myself been hampered by ill-health, I know how to sympathize with you, and do with all my heart. I trust that your health may steadily return."

FRECKLE-FACE

Sun and Wind Bring Out Ugly Spots, How to Remove Easily.

Here's a chance, Miss Freckleface, to try a remedy for freckles with the guarantee of a reliable concern that it will not cost you a penny unless it removes the freckles; while if it does give you a clear complexion the expense is trifling.

Simply get an ounce of Othine—double strength—from any druggist and a few applications should show you how easy it is to rid yourself of the homely freckles and get a beautiful complexion. Rarely is more than one ounce needed for the worst case.

Be sure to ask the druggist for the double strength Othine as this strength is sold under guarantee of money back if it fails to remove freckles.

EXTOLLS PETERBORO PHOTOGRAPHIC WORK

Publicity Also Given This City Abroad Through Her Musical Artists.

Last Sunday's Detroit News shows on the first page of its Canadian edition a large photograph of Miss Mathilde Masson and of Miss Agnes Logan. Headed by the caption; "Win High Honors in Ontario Musical Competition." the note below the prints reads: "Miss Mathilde Masson Peterborough, Ontario, at left, won first prize as soprano soloist in the Ontario Musical Competition Festival, held in Toronto. Miss Agnes Logan. 17 years old, also of Peterborough, at right, won five of the first awards and flattering personal mention from one of the adjudicators E. Granville Bantock, of London, England.

Along with the publicity given our city in American papers, the photos. from The Roy Studio, are excellent specimens of the work of a Peterboro photographer.

PETERBOROUGH TALENT IS HIGHLY EXTOLLED

CAVAN, May 23.— The Young People of Trinity church, Peterborough, who recently presented thier play, "Patty Makes Things Hum," in Cavan community hall, are expected to reepat it on the evening of May 24, in Bethany town hall. This play is exceedingly popular.

NEWS BAILIEBORO AND THE DISTRICT

First Match of Ball League May 24—Personal Paragraphs.

BAILIEBORO, May 23. — The Cavan and South Monaghan U.F.O. baseball team will play their first game in the newly formed league against the Zion boys on Thursday afternoon, May 24 at 3 o'clock at Barnard's Landing, in the field owned by Wilbur Barnard. This promises to be a very interesting game. Everybody is heartily invited to attend the fixture and also to enjoy to real afternoon's outing at Rice Lake.

Personals

Mr. Eldridge White has returned from Kitchener after being absent from here for several months.

The U.F.O. Club unloaded a large car load of coal last week at Fraserville.

Miss Edith McGill who is teaching school at Lindsay, spent her week end with her parents, Mr. and Mrs. Jas. McGill.

Born— To Mr. and Mrs. Robert Smith on Thursday, a daughter.

Main Street, Omemee, Torn Up For Paving.

OMEMEE, May 23. — Main Street is somewhat of an eyesore these days, and will be for a few weeks to come. The Standard Paving Company have arrived with their steam shovel and other accessories, and with the aid of a large gang of men from Trenton, Lindsay, Omemee, and other outside points, the work of tearing up the road is rapidly progressing.

Of course, it is very inconvenient for motorists, but that will soon be forgotten when the pavement is laid and the rough, muddy highway hidden from view.

Waiting for the Giant Minute Hand to Guillotine Him

But the Strangest Suicidal Maniac of History Never Flinched When the Great Clock Ground His Head from His Body ---and Now Science Is Wondering "Why?"

Ponderous Mechanism, Worked by Powerful Weights, of the Type Which Propelled the Bordeaux Clock's Minute Hand.

Quay at Bordeaux, France, the Placid Seaport Town Which Jules Guernier Electrified by His Astonishing Suicide.

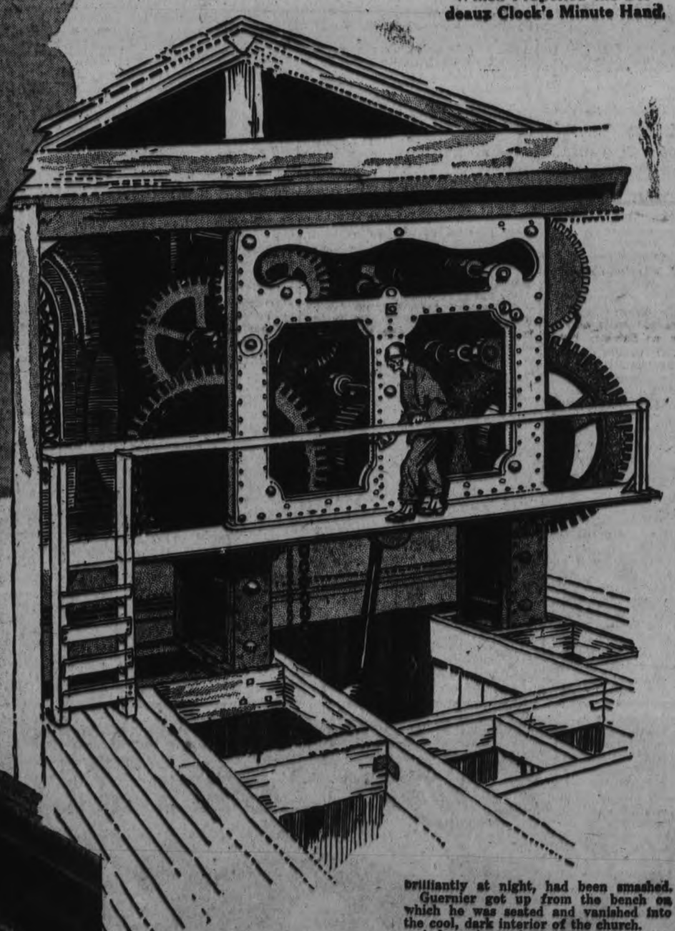

City Hall Clock at San Francisco Undergoing a Housecleaning at the Hands of Miss Ruth Heine, Woman Steeplejack. The Clock's Size—and That of the One at Bordeaux—Can Be Estimated from a Comparison of Its Minute Hand with the Arm of Miss Heine.

PARIS.

THE name of Jules Guernier, wine-merchant, is on the horrified lips of all France to-day. Criminologists and psychopathists give him the dubious honor of having accomplished the strangest and most nerve-racking suicide in history.

Guernier killed himself at Bordeaux by climbing the belfry of St. Pierre's Church, sticking his head through a hole in the face of the huge clock, and waiting for fifteen minutes until the gigantic minute hand, descending, choked him to death.

The tragedy has absorbed the interest of scientists as well as a morbid public for two reasons—the unique method of self-destruction and the remarkable mind capable of carrying out such an act.

Guernier, say the savants, must have had a brain more fantastic than a Poe's or a Gaboriau's to see in an object so innocent as a town clock a malevolent contrivance for self-strangulation.

He must have had a will to die infinitely more powerful than humanity's ruling passion of self-preservation, if he could gain the belfry and put his neck beneath a guillotine of his own selection.

Lastly, he must have had nerves like whipcord to bide patiently the precise approach of death as it crept upon him, heralded by hammerlike blows of the minute hand, knowing each blow brought him that much nearer eternity.

Most suicides choose the quickest route, both to avoid unnecessary pain and through fear they will hesitate and draw back if the preliminary agony is prolonged.

Guernier's choice could not have inflicted more mental agony had he picked out the worst tortures imagined by fiction writers or chronicled in accounts of savage tribes and medieval tyrants.

Poe conceived a death almost identical in his story of "The Pit and the Pendulum," in which a man lies bound beneath a steel scimitar, swishing back and forth on the end of a pendulum, lowered inch by inch from above, and due eventually to cut directly through his heart.

The Apache Indian of North America staked his victim to the plain and tethered a rattlesnake a few feet away with a fresh buckskin thong. The red man then poured water on the buckskin, drop by drop, so that the green hide gradually stretched and the hissing snake was near enough to strike.

Strangulation by the hand of a clock is even more blood-chilling than such horrors. Like the man beneath the pendulum, like the victim of the rattlesnake, like the Inquisition's unfortunates, Jules Guernier could see death moving deliberately upon him. He could hear its steps. He could count them. He could even feel them shake the supports to which he clung.

But Guernier did not draw back. That was the amazing fact about him. In "The Pit and the Pendulum" the hero escapes the swishing blade by smearing food on his bonds, thus luring rats to gnaw him free. He, and any other man in a like predicament, would sell his soul at any moment to have the power to flee.

Guernier had the power, but not the will. He forced his rebellious muscles to rivet themselves on one spot—for fifteen minutes!—until they quivered beneath the stroke. Yet at any moment he might have dodged his fate by a simple movement of his own volition. What, asks France, was the terrible incentive that drove him to the belfry and so steeled his nerves?

Guernier was known as a wit and a bon vivant. His wine business had brought him wealth. Then suddenly he became plunged into a slough of despondency. His friends whispered of a love affair. But they never dreamed the depths of desperation to which Guernier had sunk until, one day, fishermen rescued him from the Gironde river. "Let me die!" he moaned to them.

Twice Guernier tried to drown himself. Each time he was thwarted by rescuers. But even then he declared he was determined to perish. He might have sought the waters of the Gironde again by night. He might have stepped into the first apothecary's shop and purchased poison enough to complete his end quickly and all but painlessly. He might have bought a revolver and put himself out of his troubles with one bullet.

Why Guernier chose to be choked by a clock may never be known. Psychologists who are discussing his suicide in the Paris newspapers express the opinion that perhaps the man, brave enough to wait for a crawling death, was yet too much of a coward to pull a trigger, toss off a poison dose, or jump a third time into the river.

The last time Guernier was seen by a friend he was seated in one of Bordeaux's sunlit squares, staring at the ground. It may be that the sound of the great clock chiming the hour caused his head to lift. Perhaps he gazed at the clock in a sort of trance, seeing it at first only through the dark desire for death that absorbed all his thoughts.

The clock of St. Pierre's Church is one of the largest in the world, though surpassed by "Big Ben" in London, the four clocks on the Metropolitan Life building in New York City, and the clock of Colgate & Company which overlooks the Hudson from New Jersey. The last named is the biggest clock in the world. Twenty men could stand shoulder to shoulder across the dial. Its minute hand is twenty feet long and weighs a third of a ton.

The minute hand of the Bordeaux clock is longer than the average man is tall. It is made of brass encased in sheet copper, sharpened along the edges to the keenness of a butcher knife. From the ground it appears tenuous and slender, but one who is close enough would find it so thick and so firmly riveted at one end to the center of the clock that, if a man tugged at it with all his might, he would be helpless to stop its circuit.

Before the hands could be stopped, the power controlling them would have to be cut off. This power is provided by a system of huge iron weights suspended on a cable inside the clock. The weights tip the scales at something like 1,000 pounds. Though they respond to the delicate mechanism in the works of the clock, they propel the hands at a force sufficient to resist the highest velocity of the wind.

It is possible that Guernier, who had lived in Bordeaux all his life, knew that. He may have examined the steel blade when it was unboxed years ago and put in place—when he was only a boy. Looking at the big clock he saw in the path the point of the minute hand traveled, a hole. The face of the clock, always illumined brilliantly at night, had been smashed.

Guernier got up from the bench on which he was seated and vanished into the cool, dark interior of the church.

A few minutes later, pedestrians in the square noticed something peculiar about the clock of the church. They stopped and stared. A crowd formed. People could not make out what was wrong with the face of the clock. The hole on the lower rim was filled—but with what?

"It is a man," said one of the watchers. And it WAS a man—his head sticking out of the hole, with most of his body and feet hidden inside the clock. He was lying on his side, his face turned toward the sky. The crowd stared curiously, but not apprehensively. They thought the man was repairing the hole in the face of the clock. They watched him for nearly fifteen minutes.

Suddenly a shout of warning burst from the crowd. People had just perceived that the giant minute hand was threateningly close to the man's head. They called to the man to move, to withdraw his head. But the man did not move. And the minute hand, trembling like a live thing in the imagination of the watchers, hovered for an instant on the last mark visible beside the man's head— twenty-two and one-half minutes past the hour—and then moved on.

Guernier was dead when they reached him. He had been decapitated, his head slowly ground from his shoulders. The clock had not stopped.

Copyright, 1923, by International Feature Service, Inc. Great Britain Rights Reserved.

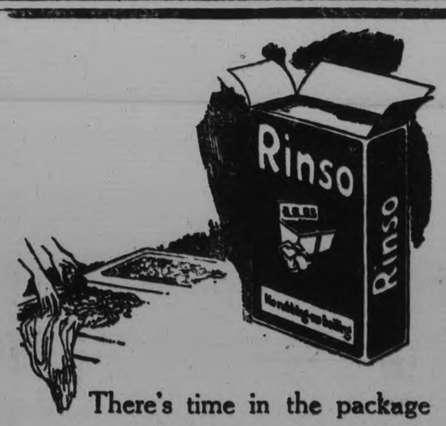

There's time in the package

Time to do the many things ordinarily put off on wash-day. For Rinso does not keep you standing over the wash-tub, rubbing until your back aches and your hands are red and sore.

Rinso, an entirely different kind of soap, soaks clothes clean. Rubbing and boiling are unnecessary. The big soapy Rinso suds gently loosen the most ground-in dirt without weakening a single thread.

Buy a package today. On sale at all good grocers and department stores.

LEVER BROTHERS LIMITED
TORONTO

R306

ANDREW M'MASTER TO SIT ON CROSS BENCH IN HOUSE OF COMMONS

"I Refuse to Be Dragged at the Chariot Wheels in Triumph of Protection" Declares Member —Hon. Arthur Meighen Contributes to the Debate.

GLOOMY OUTLOOK

OTTAWA, May 23. — (Canadian Press).—"I make no boasts and no apologies. I am no Samson, but I will grind no corn in the mills of the Philistines, nor do I propose to be dragged at the chariot wheels in triumph of protection."

With these words, Andrew R. McMaster, representative in Parliament for the County of Brome, last night read himself out of the ranks of the Liberal party in the House of Commons and announced his decision to cross the floor to the bleak end benches of Independence.

The renunciation of his leader by Mr. McMaster was no surprise to Parliament, nor to the crowds that thronged the galleries to hear it uttered. It was expected and awaited—yet it fell upon the thronged Chamber with dramatic effect and gave to the crowded day climax that long will live in the memories of those who were privileged to witness it. It began in quiet and respectful measure. It grew in vigor and volume into sweeping vindication of conduct, and it ended in strain that betrayed deep emotion but that left little comfort for the foes of militant Liberalism.

"I go to join no other party," he declared, amid the applause of the Liberal and Progressive commoners. "There, where I go to sit on what is nearest we have to the cross benches, I shall be prepared and ready to support Liberal legislation that is brought before this House in the interests of this young country."

The member for Brome took leave of the Government in the kindliest manner. He commended its efforts in many respects and regretted that, for him, the clock had struck.

From the doldrums, the House debate on the Budget swung yesterday into the spotlight. Public galleries were packed. On the floor, rows of members of all parties filled places which, for the past few days, had been largely empty.

Rt. Hon. Arthur Meighen, leader of the Opposition, first held the floor. He sharply charged the Government with having relieved taxes on luxuries and added taxation on necessities "in direct and brazen violation of the pledge they made to the people of this country." "How they flout," Mr. Meighen proceeded, referring to the Liberal tariff platform of 1919, "now they flout, not without authority, not through a mere back bencher, but through the mouth of the Minister of Finance, who is in charge of policy, they flout all the allegiance to their commitments of only four years ago." The Minister of Finance, Mr. Meighen added, had said he was not bound by the commitments, that his Government was not bound by them because he did not vote for them at the Liberal convention. "The Minister of Finance," continued Mr. Meighen, "has done no credit to the politics of Canada when he makes that assertion, nor has he done any credit to his own record in our public life. The Minister of Finance was a party to, was present at, and took an active part in the framing of the very resolutions he now repudiates."

The Conservative leader then went on to recall that the Liberal Party of Alberta, led by the Hon. Charles Stewart, had swallowed the farmers' platform entirely, and had added a plank in favour of free-trade with Great Britain and the United States as the ideal of the Liberal Party. There was the same double-dealing in the Party to-day as in Opposition. Then assurances had been given to the manufacturers by Sir Lomer Gouin and Mr. Euler. To-day we had tariff stability but for exceptional cases. Mr. Motherwell had said that Mr. Fielding did not mean that there would be no change, but Mr. Motherwell had shown himself quite unequal to opposing Mr. Fielding in the Cabinet. He had not won a single skirmish. The Minister of Agriculture was apostate to everything he had declared in Western Canada.

Dealing with the increases in taxation in the Budget, Mr. Meighen stated that taxation was all right when accompanied by economy. Unaccompanied by economy, it was all wrong. He contrasted the attitude of the Prime Minister in Opposition when he charged the Conservatives of being "the tools and minions" of wealthy corporations because they introduced a sales tax of 11-2 per cent., with his attitude to-day when he increased that sales tax. Those were the epithets which the present Prime Minister had applied to the late Government because it removed the luxury tax and the business profits tax. Was he restoring the luxury tax or the business profits tax? How would he like that claptrap of demagogism in Parliament to-day?

"No government has even slipped back so far in 17 months as has this government," declared Mr. Meighen. Something had to be done in Canada. The west and the maritime provinces were laboring under intolerable conditions yet the government brought forth no proposals to adjust those difficulties. The maritime provinces looked for the carrying out of some of the articles of agreement under which they enter Confederation but Mr. Meighen doubted if anyone could look to the ambition or will of the present government to overcome the difficulties of that part of the Dominion.

What was needed to-day was a government which would take the heroic measures that were necessary to meet present conditions. The country demanded men of action. There were problems which could be wholly met with only something of the spirit in which men had met the various crisis of the war period and had overcome them.

Hon. A. K. MacLean (Liberal, Halifax), while admitting that Canada's war obligations were great said that there was no reason for pessimism in regard to them. It must be remembered that Canada was capable of expansion. The province of Alberta alone was capable of sustaining a population as large as that of all Canada, while Ontario could sustain a population twice that size.

World conditions were responsible for the present conditions of depression. Mr. MacLean emphasized the point that this depression was not confined to any particular occupation or calling. There was not a human activity in the country which was not affected.

"Are you referring to the Liberal platform?" asked Mr. Spencer.

"No," replied Mr. MacLean, "I was striving to convince the honorable gentlemen particularly that Canada's difficulties have their origin in Europe."

It was recognized that agriculture was not prosperous to-day. All regretted it and if parliament could correct the evil it would do so, but the fact was that wheat was low in price because Europe, though she wanted it, could not afford to buy it.

Beautiful Silverplate
Given Away to Users of
MINTO TEA
The Quality Tea With Quality Premiums

J. F. B. BELFORD CAMPBELLFORD

Discussed the Temperance Issue and Its Relation to the Conservative Party.

CAMPBELLFORD May 23. — Major J. F. B. Belford the Conservative candidate in Northumberland East for the Legislature at his meeting in Cole's opera house last evening, made clear his own position and that of his leader on the O.T.A. question.

"Premier Drury," said the Major, is making an issue of the temperance problem to-day. He is saying that Howard Ferguson, if returned to power, is going to do something desperate to the O.T.A.

"Who was it gave you that act? If the Conservatives win the coming election let me tell you that the O.T.A. will be enforced with equal justice to rich and poor. The yacht that is used to smuggle liquor will not be allowed to escape while the poor man caught with a bottle in his pocket is fined $200. I have talked with Hon. Howard Ferguson, and other leaders and I know that if the Conservatives win there will be no tampering with the Act. That is my personal attitude too. The O.T.A. is the people's measure and cannot be changed without their consent."

The Major went on to give reasons why the present government is not sincere in its professions of friendship for prohibition, bringing up as an example of hypocrisy that famous last wild night in the Legislature, now a matter of painful political history. Then when Attorney-General Raney talked of retiring the man most prominently mentioned as his successor was Gordon Waldron, K. C.

Mayor Meyers Presided.

Mayor Meyers occupied the chair and there was a fair attendance, about half of those present being ladies. Here in Campbellford a public citizen can preside at a political gathering without prejudice to his own party affiliations. It has been the custom for years to have the Mayor or the Reeve act as chairman on all such occasions, to give the affair a non-partizan aspect—a civic rather than a political air.

After the Mayor had gracefully welcomed Major Belford to Campbellford, which was by no means his first appearance here, as he has been frequently heard in previous years in support of other candidates, the following stalwarts were invited to take seats on the platform: Reeve Anderson, Reeve Van Volkenberg of Seymour Township, ex-Warden Alex Hume, who was the Conservative candidate four years ago; ex-Mayor J. A. Irwin, S. J. Abernethy, H. L. Walker of Warkworth, secretary of the Conservative Association, G. A. Kingston, ex-Mayor W. J. Armstrong, and ex-Reeve Charles H. Davidson. Mayor Meyers expressed regret that I. A. Humphries, one of the prominent members of the party, was unable to be present owing to another engagement.

The Henchmen Speak.

Short addresses were made by several of those on the platform: Reeve Anderson, Alex. Hume, J. A. Irwin, Reeve Van Volkenberg and G. A. Kingston. All joined in welcoming the candidate but not all of them made the remotest reference to any of the issues before the people. Mr. Hume said everybody wanted good roads but declared that the Drury government had gone ahead too fast with highway construction without first ascertaining what style of roadbed would best stand up under traffic. The temperance question, he believed, can be trusted to the party that gave the O.T.A. to the province.

Ex-Mayor Irwin also gave it as his opinion that the prohibition issue will not suffer at the hands of Howard Ferguson.

Reeve Van Volkenberg criticized the highway policy of the government and objected to the change in the law by which the entire county is taxed for a provincial highway. Seymour township paid $14,000 and Campbellford half that much for the provincial highway along the lake front; while Bowmanville, through which the road passes, paid less than half of Seymour's share.

Mr. Kingston said that the Drury Government had promised to reduce expenditures but in the past four years these expenditures were doubled and trebled. If this extravagance is to continue for another year four years, where, asked the speaker, will the country find itself?

Mayor Belford Speaks

Mayor Belford then took the platform and was warmly greeted. He is a fluent speaker, with a fine platform presence and would apparently be well able to hold his own among provincial legislators. He received his High School education in Camp bellford and so is by no means a stranger in the town. There is to be no personalities in his campaign. He proceeded to set his opponent Wesley Montgomery and Premier Drury upon high pedestals as men, did when he applied the political acid test to each of them both tumbled into the dust. Weighing them in the balance commonly used for the purpose the Mayor found both wanting in all the qualities essential to successful statesmanship.

Mr. Montgomery's canvassers, according to the Mayor, are representing him as a Conservative to Conservative voters and as a Liberal to Liberals. The fact is that he is simply a man who has supported the U.F.O. Government, a meek and lowly follower of Premier Drury over the sinuous pathway pursued by the latter. Drury was branded by the Mayor as a wobbler.

When Drury Comes

Mayor Belford referred to the meeting which Premier Drury will hold here on June 7. He professed to know what the leader of the U.F.O. government will speak on on that occasion and proceeded to answer his statements in anticipation.

The Premier, according to the Mayor, will tell his audience what a horrid man Howard Ferguson is and yet on the floor of the House he had declared his belief that Mr. Ferguson was a clean man and that he had not personally profited to the extent of one dollar through his alleged loose timber deals. The Mayor concedes that the Premier is one of the best orators and cleverest men in Canada but the trouble with him is that he is blown up to the bursting point with his own importance.

When the Premier comes to Camp bellford Mayor Belford predicts that he will not talk on the record of his Government. He will speak about the O.T.A. and what Howard Ferguson proposes to do to it if he gets a chance. He will plead for another four years of power to work out his policy. And what is that policy? He found on taking office a public debt of ninety-seven millions and ran this up to two hundred and forty seven millions.

Government Irresponsible

The Mayor declared that the Drury Government was irresponsible It had important measures brought in by private members so that in the event of the defeat of these Bills the Government would not be compelled to resign. When they were confronted with a problem with which they were unable to deal they dodged responsibility by referring it to a commission, 26 such bodies having been appointed altogether. The Government, too, has proved untrustworthy for it had promised economy and proportional representation and had broken both pledges.

That Expensive Furniture

The Major dealt with a number of charges against the Government, charges with which the reading public are all ready familiar, these including the lavish furnishings in some of the private rooms occupied by members of the Cabinet in the Legislative Building. The $100 coal scuttle in the office of the Premier did not escape a reference and increased outlay on the residence of the Lieutenant-Governor was also alleged.

In conclusion Mayor Belford appealed for the support of men and women voters, for his own sake, for the sake of Hon. Howard Ferguson and the Conservative party. The gathering broke up after the singing of the National Anthem.

The next meeting of the campaign will be held at Trent River on Monday evening.

W. F. Nickle of Kingston, one of the foremost Conservative members in the Legislature, is expected to address a meeting her on June 8.

Vaseline
Trade Mark
CARBOLATED
PETROLEUM JELLY
No skin break too small for notice.

Be very wary of cuts, scratches and skin abrasions, no matter how slight. "Vaseline" Carbolated Petroleum Jelly—applied at once—lessens the possibility of infection.

It comes in bottles—at all druggists and general stores.

CHESEBROUGH MFG. COMPANY
(Consolidated)
1880 Chabot Ave. Montreal

Every "Vaseline" product is recommended everywhere because of its absolute purity and effectiveness.

Holiday Enjoyment

Honoring our heritage of Empire, tomorrow's holiday calls you outdoors—to sunshine, fresh air and freedom—to play.

Play brings thirst.

With Coca-Cola, you'll enjoy thirst.

That's why Coca-Cola is sold everywhere—in bottles and at fountains.

Pack your hamper with plenty of bottled Coca-Cola—the beverage that best fits the outdoor holiday. It is a blend of pure sugar, savors of ripe fruit and other choicest products of nature—prepared in an absolutely sanitary plant with a finished art that comes from a lifetime of practice.

It's great to be thirsty when you know the answer—

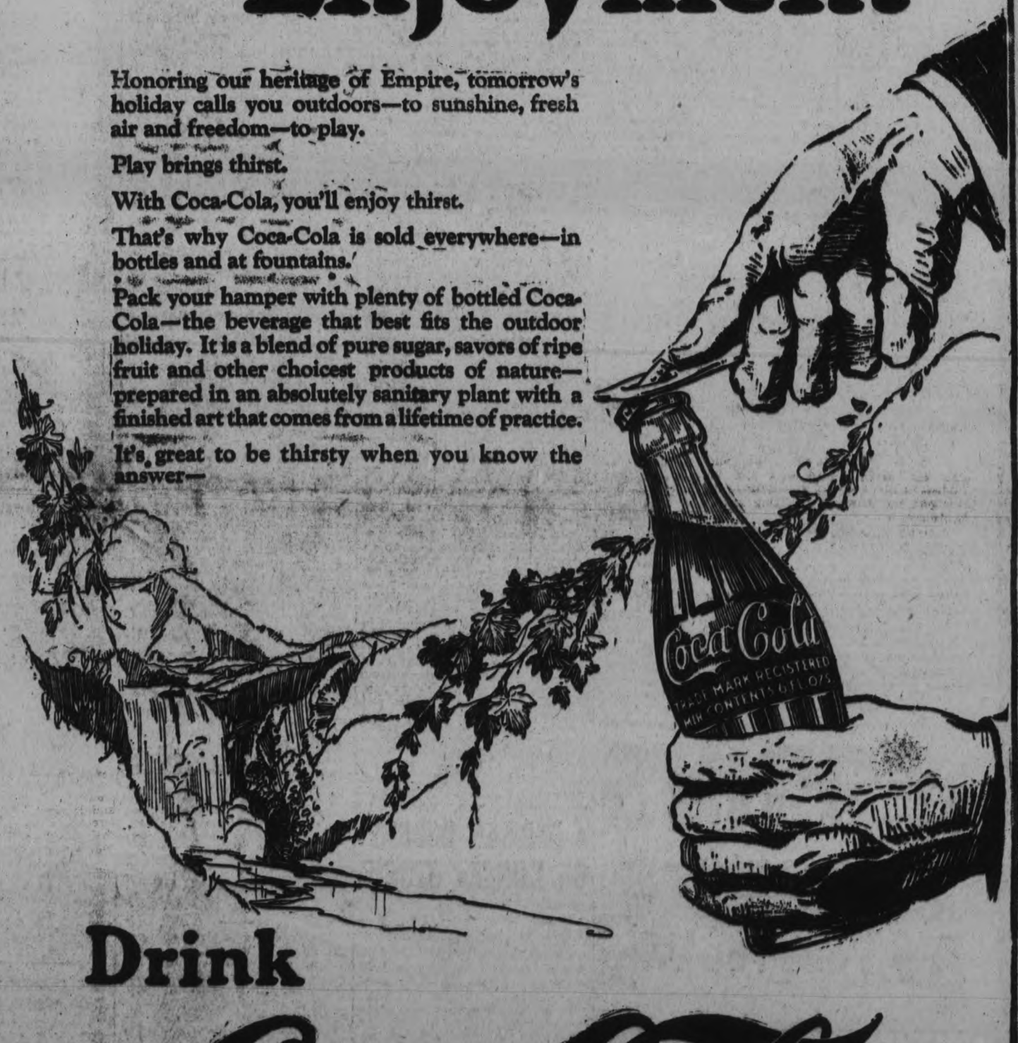

Drink
Coca-Cola
Delicious and Refreshing

Our Manufacturing and Distribution System

Syrup Factories—Toronto, Montreal, Winnipeg and Vancouver.

Bottling Plants—Quebec, Montreal, Ottawa, Kingston, Belleville, Peterboro, Toronto, Hamilton, London, Windsor, Fort Arthur, Winnipeg, Brandon, Regina, Saskatoon, Moose Jaw, Calgary, Edmonton, Lethbridge, Vancouver and Nanaimo.

Warehouses—Smith's Falls, Cornwall, Orangeville, Kitchener and Brantford.

THE COCA-COLA COMPANY
Toronto, Montreal, Winnipeg, Vancouver

Pre-Holiday After-Supper Specials To-Night 7.30 to 9.30

RUMMAGE DEPT. — SPECIAL
Palmette Toilet Soap
A pure Vegetable Oil Soap, large size tablet. Regular 10c value. After-Supper Sale
6 Cakes for 25c

Self-Stripe Silk Stockings At a Bargain Price
FOR A 2½-HOUR AFTER-SUPPER SALE.

First quality. Every pair guaranteed perfect. Colours: Black, Brown, Suede, Silver, Beige, and Grey **69c**
Good Dollar Value. Sale Price, Pair .....
3 PAIRS FOR $2.00.

Women's Oxford Knit Vests, 3 for $1
Opera and V-neck styles. Fine Lisle quality. 3 for $1.00
After-Supper Sale .....

Women's and Misses' Oxford Knit Bloomers 49c
Extra fine Lisle quality. Colours of Grey, Black, Flesh, Orchid, and White. Elastic knee and waist band **49c**
After-Supper Sale, per pair .....

New Wash Crepe Step-Ins.
Val Lace Trimmed. Colours: Orchid, Pink, and White.
95c pair
Made of fine quality soft Crepe material. Full sizes; very dainty, attractive Undergarments. Special for a 2½-Hour After-Supper Sale at, per pair.... **95c**

RUMMAGE DEPT. — SPECIAL
Djer Kiss Talcum Powder
Colours of Rose and White. This price for 2½ Hours Only. Rummage Department After-Supper Special **19c**
per Tin .....

Women's Pure Linen Handkerchiefs
Regular 25c each. Pure Linen, narrow hemstitched hems. After-Supper Sale, 3 for **50c**

Colored Swiss Meteor Mull Handkerchiefs
Daintily embroidered; all the new seasonable colours. Exactly Half-price for an After-Supper Sale **10c**
each .....

Orchestra on Main Floor To-Night from 7.30 to 9.30

RICHARD HALL & SON LIMITED

NEW YORK SHAPES
All-Leather Handbags
Assorted styles. Well made, good quality frames. Black, Brown, Grey, and Navy. Regular up to $5.00 .... **$2.45**
After-Supper Sale .....

GINGHAM AND CHAMBRAY
Street & Porch Dresses
Organdie trimmed and Appliqued Dresses —every one a new 1923 Summer style. Sizes up 16 to 38. An outstanding bargain for a 2½-Hour After-Supper Sale at, each **$2.95**

DUTIES OF THEIR STATE OF LIFE

Unmarried Men Hear Instructive Sermon in St. Alphonsus Lyceum.

The capacity of St. Alphonsus' Lyceum was taxed last evening, when the unmarried men listened to an instructive sermon from Rev. J. McCandlish, C.S.S.R., who addressed them on the duties of their state in life.

"Every person," said Father McCandlish, "has a two-fold life—a spiritual and a temporal or material one—and it is our duty to perfect ourselves in both." The man who neglects altogether his material advancement, the sluggard, is doing a great wrong; the one who is totally engrossed in temporal pursuits to the exclusion of the spiritual is sinning still more grievously. Youth is an important time in life, as in that period is laid the foundation of the material and spiritual edifice of the future. A mistake in the superstructure of any building can be easily remedied; an error of the same magnitude in the foundation work is a serious affair, as it vitiates the whole structure and is much more difficult to remedy. Hence the contractor and architect keep an attentive eye on the materials and work of the foundation. So is the formation of character, with its habits of virtue, very largely a matter of foundation work—it depends in great measure on how one has spent the years of youth.

"In laying the foundation of a proper career," the speaker said, "there are five formidable foundation stones that give strength and security to the structure. They are the virtues of faith, obedience, temperance, purity and industry, and of these faith is the principal virtue, the corner-stone of the edifice, as, without it, no virtue, save in its natural elements, can be acquired. Without faith it is impossible to please God. There are some young men who are in danger of drifting away from their faith—the faith their forefathers—having imbibed erroneous ideas from bad companions and literature of the same stamp, ideas which they are unable to reconcile with the tenets of their holy religion. They do not appreciate or guard the gift of faith, as is evidenced by their neglect of good reading and study. They are frequently authorities on every branch of sport, theatrical activity and the like, but neglect that class of good literature that makes for stability and firmness in belief and in the practise of it."

The reverend speaker urged the young men to cultivate the habit of good reading, that they may at all times give an account of the faith that is in them. There are many agencies nowadays, not the least among which are Socialism and kindred doctrines that would have as their effect the undermining of Christian principles and the subversion of law and order.

Father McCandlish then touched on the conduct of the young man within the home. "He owes respect and obedience to his parents," said the speaker, "as long as he is under their roof, with the presumption, of course, that their commands do not conflict with dictates of conscience." Too many young men, after starting to work, promptly forget the many sacrifices made by parents for them. Some even think it a symptom of manliness to refer to them as "the old man" or "the old lady." Their homes, once everything to them, are now little more to them than eating and sleeping places in which they can manage their own affairs, independent of the advice and counsels of parents. Obedience they regard as a sign of weakness, kindness as a mark of effeminacy. If they give in weekly, towards the support of the household, a few miserable dollars for board, they seem to feel that they have discharged their duty as sons. The model Son for all time was our blessed Lord in the holy family circle at Nazareth, "And He went down to Nazareth and was subject to them," are the only words used by the evangelist concerning our Saviour in His home, but they are quite sufficient to show that in Him were combined, with His supreme courage, manliness, and fortitude, the virtues also of dutiful respect and obedience to lawful authority.

Intemperance and impurity, the speaker said, are vices that lower a young man beneath the level of the brute, and that fully merit the castigation they receive. Many a young man, splendidly endowed with talents, has proved a disappointing and dismal failure, in material as well as spiritual affairs—a victim of his own carelessness and rashness in the face of these vices.

"Be industrious," continued Father McCandlish. "Take an interest in your work; make yourself so efficient, trustworthy, and useful to your employer that he cannot afford to do without you, in the particular capacity in which you serve him." The young workman should keep an eye on those above him who are valuable to the company; he should observe their manner of working, their attention to details, and their interest in everything that pertains to the business. It is by no means an indication of avarice to open an account at the bank as soon as possible; but on the contrary, a mark of good sense. The "rainy day" will come or new duties in life, with their responsibilities that must be shouldered. The spendthrift is a misfit in society.

Father McCandlish concluded his instruction by giving some sound advice on the question of marriage, denouncing among other things long courtships as both ridiculous and dangerous. Marriage is a sacrament and the approach to it of a young man and woman should be in every way honourable and pure, if they are to expect happiness and the blessing of heaven on their married lives.

A GERMAN DEPUTY ON HUNGER STRIKE

PARIS, May 23. — (Special). — After a fortnight's hunger strike in a French prison, Hoellein, the German Communist deputy, has been removed to a hospital, where he is near death.

With him are eight French Communists who, arrested at the same time, are in a critical condition, following the hunger strike. All were imprisoned for attending the Communist Congress called as a protest against the Ruhr invasion.

DISMEMBER GERMANY SAYS FRENCH DEPUTY

PARIS, May 23. — (Canadian Press).—The Chamber of Deputies was startled yesterday by the proposition advanced by Radical Deputy Alfred Margaine, that Germany be dismembered. The Ruhr occupation, he declared, would never prove profitable, and the only way to bring Germany to terms would be to separate Prussia from the rest of Germany.

The rest of the Chamber did not appear to regard Margaine's apprehensions very seriously.

WOODROW WILSON SENDS SYMPATHY TO LAW

LONDON, May 23. — (United Press)—Woodrow Wilson has cabled ex-Premier Bonar Law: "Having myself been hampered by ill health, I know how to sympathize with you and I do so with all my heart. I trust your health may steadily return to you. Woodow Wilson."

Both ex-President Wilson and Bonar Law are delegates to the peace conference and to a great extent both are victims of the strain of leader ship in war years.

THE MISTAKE THE ROMANS MADE.

The Roman soldier stood supreme in fighting power, so long as he lived on simple, natural foods. When he took to pampering his palate, he became as other men, full of ills and weaknesses. Then he failed.

Perhaps he was not to blame, for in those days strengthening foods meant unpalatable eating. But a delightful, vigor-building food has been prepared for us that is at the same time a treat to the palate in any of the many forms in which it may be served. Roman Meal is that food.

In hot weather Roman Meal is of distinct advantage. Most foods of civilized races, white flour, refined cereals, meats, and sweets, are "Excess Acid" and make the blood acid. Acid blood causes that hot, "all in" feeling so common on a hot day, to civilized men only. These sensations are unknown to simple races who live upon natural, non-acid foods.

Roman Meal is 400 parts in each 1,000 "Excess Alkali." It keeps the blood alkaline (opposite of acid) and thus keeps the body energized and vigorous on the hottest day.

Cold foods may seem cooling "going down," but, if refined, they will be "heating" in the blood. The acids in them make them so. The blood must be non-acid to be invigorating. Any hot Roman Meal preparation is more "cooling" than any cold, modern grain food but it can now be served icy-cold in three ways, BROSE-O, CHOCOL-O, and JELL-E. Any one a palate delight and prepared in ten minutes. See summer recipes on package. At grocers.

MONTHLY MEETING OF SCHOOL ASSOCIATION

The regular monthly meeting of the Prince of Wales Home and School Association was held last evening in the school hall the president, Mrs. J. S. Peters, in the chair.

A very interesting and informative address was given by Dr. E. E. Harvey, on "The Unseen World and Its Little Folks," dealing with disease germs and bacilli. The secret, unseen advances of disease germs, the devastating effects from such small beginings of atoms that have even transformed the history of the world, were described by the speaker whose address was listened to with profound attention.

Games and music occupied the attention of the members of the conclusion of the business session, with a girls' vocal chorus by Miss Eagleson's class; a Highland Fling dance by four little school-girls, accompanied on the bagpipes by David Grant; a pianoforte solo by Walter Townsend, and readings by Margaret Gollop and Mr. Luther.

Tiles and brick for interior building can now be made from the residue of castor-oil beans.

GRINDING OUT TONS NEW PAPER CURRENCY

BERLIN, May 23. — (United Press).—German marks established a new low record of fifty-seven thousand marks to the dollar, since the closing of the Bourse Saturday.

Continued pessimism over the Ruhr occupation and doubt as to the future policies of the New English cabinet were given by bankers here as causes of the decline.

Meanwhile, the Government presses grind out new tons of paper currency while shopkeepers are busy changing their sales prices before foreigners can take advantage of the new values.

FREQUENT HEADACHES

A Sure Sign the Blood is Watery and Impure.

People with thin blood are more subject to headaches than full-blooded persons and the form of anaemia that afflicts growing girls is almost always accompanied by headaches, together with disturbances of the digestive organs.

Whenever you have constant or recurring headaches and pallor of the face, they show that the blood is thin and your efforts should be directed toward building up your blood. A fair treatment with Dr. Williams' Pink Pills will do this and the rich red blood made by these pills banishes the headache.

More disturbances to the health are caused by their blood than most people have any idea of. When your blood is impoverished, the nerves suffer from lack of nourishment, and you may be troubled with insomnia, neuritis, neuralgia or sciatica. Muscles subject to strain are undernourished and you may have muscular rheumatism or lumbago. If your blood is thin and you begin to show symptoms of any of these disorders, try building up the blood with Dr. Williams' Pink Pills, and as the blood is restored to its normal condition the trouble will disappear. There are many people who owe their present state of good health to Dr. Williams' Pink Pills and most of them do not hesitate to say so.

If you are suffering from any condition due to poor, watery blood, or weak nerves, begin taking Dr. Williams' Pink Pills now, and note how your strength and health will improve. You can get these pills through any dealer in medicine, or by mail, at 50 cents a box, from The Dr. Williams' Medicine Co., Brockville, Ont.

THE CLOSING MEETING OF WOMEN'S AUXILIARY

The closing meeting for this season of the Evening Branch of the Women's Auxiliary of St. John's Church was held last evening. A bale of over one hundred pounds containing a complete outfit for a young girl in an Anglican boarding-school for Indians, at Gleichen, Alberta, also gifts for the matron, was shipped. Splendid reports of the recent annual meeting of the W.A., held in Toronto, were given by the two delegates: Mrs. S. K. Spriggs and Miss Minnie Long. Arrangements were made for the annual picnic, to be held in June. The president, Mrs George Wesley, occupied the chair.

Worthington-Evans in Baldwin's Cabinet

LONDON, May 23.—(Canadian Press).—Sir Laming Worthington-Evans will also be a member of the new cabinet according to the Central News, thus leaving outside only Mr. Chamberlain and Lord Birkenhead, of the Conservative ministers who went into the wilderness with Lloyd George.

The Central News also says it is not certain that Lord Curzon will consent to continue under Mr. Baldwin.

Japanese believe that to live long one should sleep with the head pointing north.

GOOD-BYE TO A DOMESTIC RITUAL

And Away With the Dish-Towel, Dish-Mop and Dish-Pan.

Away with the dish-towel and the dish-rag, the dish-mop and the dish-pan! Good-bye to a ritual which has occupied the time and attention of housewives, day in and day out, probably since the days when Eve set out the first shell plates and wiped them off afterwards with a handy palm leaf. Men have come and gone, and so have women, but the ordeal of washing dishes, from sun to sun, has never grown less. Inventions for washing clothes, for ironing them, for cleaning floors, labor-saving devices in the home have never yet touched the more or less shining dish-pan, the more or less hot water, the more or less spotless dish-towel. Back of the joy of the wedding and the grief of the funeral, back of the fun of entertaining, has always been the metallic clink of silverware sliding into soapy water, the clash of glass and china as it went the way of all dishes, whether Limoges or ordinary white stoneware, into the dish-pan or the sink.

The man whose wife goes to the country for a fortnight's visit need no longer stack 'em up in an overflowing pantry, or give them a lick and a promise with a pale black wiper, or even enlist the services of the family cat. To present a spotless and shining kitchen to a returning spouse, all he needs to do is to deposit the soiled dishes in a nice little cabinet, turn a couple of buttons, and presto! there you are. Everything clean and handy for the next meal.

No longer need the weary woman contemplate rough and reddened hands, or sniff disgustedly at dish towels that never seem to be absolutely fresh, no matter how often they are laundered. No longer need a newly-wed husband provide a daily guarantee of his love by donning an apron and wiping up the supper dishes. All the lady of the house needs to do is to enlist the services of her handy dish-washer, "The Housewife's Friend," in a four-minute operation.

A three-day demonstration of this new idea in household drudgery saving, The Paragon dish-washer is being given by A. H. Stickle, of Toronto, at the store of Messrs. Grant and Thorne, its Peterborough agents. Here the ornamental little contrivance is on view, a cabinet made in graduated sizes for different needs, from the large affair for instituuional use to the "baby" machine suitable for small flats. It is really a square cupboard placed on four standards, with a glass front, its exterior finished in cream, or white, or battleship grey, its interior lighted with a specially-designed electric lamp, so placed as to illuminate every corner. It is made of materials and metals that are self-cleansing, and the racks of dishes, after being scraped, are sprayed by upper and lower sprinners that reach them at every angle, first with cold, then with hot water, with special contrivances for cups and milk bottles, and a detachable rack for silverware. The china is left to dry, giving a natural gloss to the surface never imparted by moist towels, and is ready for the next meal without further stacking.

The necessity for using soap or chemical powders is eliminated. This one item has been the subject of various encomiums from satisfied users, one Toronto firm figuring a saving of six dollars monthly on its washing-powder bill. Havoc was wrought, however, with an order received from a soap-firm cafeteria for one of the larger machines, when the head of the company, perceiving the section which proclaimed the non-use of soap in the operation, cancelled the requisition.

The device is not an electric, but strictly a plumbing fixture. Its use does not entail additional electric bills, therefore, the added cost of the two water taps is the only item of expense in its use. The cost of installation is included in the purchase price. The machine is guaranteed to last an ordinary lifetime, and has monthly inspection from its manufacturers. Its composition is rust-proof throughout, and practically indestructible.

Toronto institutions using the contrivance which, by the way, was the original idea of a Canadian bank official, now retired from active banking service, include several hospitals, the Toronto General, St. Joseph's, at Sunnyside, the Women's College Hospital, Kew Beach Hospital, Strathcona, and the Salvation Army Hospital, the Girls' Friendly Society, West-End Y.M.C.A., Salada Tea Cafeteria, Knox College, Oddfellows' Home and the Murray-Kay Cafeteria.

ELECTION NOTES

The Liberal Conservative candidate, Mr. W. H. Bradburn, has opened committee rooms in the Taylor block, No. 309 George street (opposite the Barrie building), and supporters of the candidate are invited to call from now on and get acquainted. 'Phones will be installed at once, and information can be had or given at all hours.

Arrangements are being made for meeting of Ward Chairmen and Committees for general conference and laying out of features of the work and campaign generally. In a day or two, after arrangemetns have been perfected, announcements of interest will be made to the public. The rooms will be as headquarters during the contest and there is ample space for meetings and gatherings at all hours.

The Committee Rooms of the Woman's Liberal Conservative Organization are now open, upstairs, and over No. 418 George street. Ladies interested invited to call.

2d-123.

THERE'S NO TRACE YET OF HUNTED LEO ROGERS

NORTH BAY, May 23.—(Canadian Press).—Although the Provincial Police are bending every effort to locate Leo Rogers, the hunted fugitive from justice, he is still a free man, as up to one o'clock this afternoon their search had been without results and they have no trace whatever of him.

CATTLE MARKET.

TORONTO, May 23.—(Canadian Press)—Receipts 1,133; trade active. Quotations: Heavy beef steers $8 to $8.50; butcher steers, choice, $7.50 to $8; butcher cows, medium, $4.50 to $5.25; calves $9 to $10; lambs $7 to $16; hogs, selects, $11.25.

LAUSANNE PARLEY SUFFERS A JOLT

LAUSANNE, May 23.—(Canadian Press).—Conference circles late last night received a jolt when it was reported the British Mediterranean fleet had been ordered to concentrate in Near East waters. The Turks declared it was a threat against Greece, while the Greeks stated that it was a menace to Turkey. Others said it was intended as a warning to both the Turks and the Greeks.

There was no compromise yesterday on the deadlock on the question of Turko-Greek reparations. M. Venizelos, Greek delegate, would not discuss the situation with newspapermen, but intimated that anything was likely to happen.

RUSSIA'S ANSWER REACHES BRITAIN

LONDON, May 23.—(Special).—Russia's reply to Britain's ten-day ultimatum was received to-day by Leonid Krassin, Trade Commissioner, and will be delivered to the Foreign Office shortly.

¶ "We're all going to pile into the old bus and eat our supper out by the lake.

¶ "Trouble? Not for me. The children love it and I feel all the better for the fresh air and change of scene.

¶ "Food? Never worries me. There are always the old stand-bys and I watch the advertisements every day for those appetizing novelties that men and children enjoy most in the open.

¶ "It's a habit of mine to read the advertisements every day. We save a lot of thinking and a lot of dollars in that way."

READ THE ADVERTISEMENTS
If You Don't You Are Your Own Victim.

PERRIN'S Biscuits
"A Try Tells You Why"

WISHING WENT OUT OF STYLE WHEN
WANT ADS.
CAME INTO FASHION

No Longer do people say "I wish for this" or "I wish for that."

They Advertise for what they want in the Want Advertisement Columns of the Examiner,

Don't "wish" you had a better job —advertise for one,

Read and study the Want Advertisements in—

The Examiner

BULLDOG SOLE LEATHER
BEARDMORE & CO. Tanners Since 1866 TORONTO — MONTREAL

New life for old Shoes
Longer life for new Shoes
Toughest Leather Ever Tanned

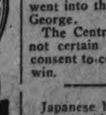

It's Good
—for your shoes! Give them frequent applications of "Nugget." They'll last longer.
"NUGGET" Shoe Polish
122 BLACK—TAN—TONEY RED DARK BROWN AND WHITE

Telephone 790 When You Want Your
PIANO OR ORGAN TUNED
Player Pianos A Specialty.
All Work Guaranteed.
W. H. CUNNINGHAM
560 Weller Street.

Holiday Accessories

Store Open To-night Until 9.30 o'clock

Rush-Selling Prices!

Our Complete Stock of First Quality

"Niagara Maid" Pure Thread Silk Hose

$1.63 Pair

2 Pairs $3.15

A great many Canadian women wear this popular "Niagara Maid" Hose and find them very satisfactory. They are made of pure thread silk of the finest quality, and come in colors of black, brown, grey and mode. Aside from saving 37c a pair, you are getting one of the best $2.00 Hose made today.

STREET FLOOR.

Women's Fancy-Knit Silk Scarfs

$1.79

OVERMAKES AND FACTORY SECONDS REGULAR $3.00 TO $4.25

Yes, they are seconds, but the imperfections are slight, usually a dropped stitch. You will find a wonderful assortment of crossbars, stripes and fancy weaves. There is no doubt but what they will sell quickly at this price. Be here at 6.30 in order to make sure of yours.

STREET FLOOR.

To-night We Bid Adieu to Our *Special Selling Week of Dresses and the May Week of White!*

Your last chance to fit up your summer wardrobe at prices that allow a real saving. There is still a generous supply of dainty White Lingerie and many pretty Silk Frocks awaiting you on our Second Floor. Be among the happy throng that will blossom out in something new on the holiday.

SECOND FLOOR.

Boys' Long Sleeve Jerseys

39c Each

Let the boys keep cool on the holiday. Purchase their summer supply of Jerseys while they are at this exceptionally low price. A good selection of colors—navy, khaki and brown with red trimmings and navy, khaki and white in solid colors. All sizes 24 to 32. Some have slight oil stains, but the majority are perfect.

BARGAIN ANNEX.

A Rush-Selling Price on Women's "Snug-Fit" Balbriggan Bloomers

25c

Made very generous in size and of excellent balbriggan. The usual "Snug Fit" style, with elastic at waist and knees. It is only by buying in very large quantities that we are able to offer these Bloomers at this price.

BARGAIN ANNEX

The GRESSMAN Company Limited

CAMPBELLFORD AND DISTRICT

Board of Education to Make Needed Additions to New School — Real Estate Transactions.

CAMPBELLFORD, May 23. — The financial firms who tendered for the High School debentures, besides R. C. Matthews, whose offer of 106.18 was accepted, with the bid of each, were as follows: McKay and McKay, $105.10; McNeill, Graham & Co., $104.57; Wood, Grundy and Co., $105.50; C. H. Burgess, $105.41; Bird, Hanes & Co, $105.09; A. D. Morrow and Co., $104.78; Nesbitt, Thomson and Co., $106.11; Murray and Co., $103.75; Mceod, YLoung & Weir Co., $103.75; Gairdner Clark & Co. $105.876; Bain, Snowball & Co., $105.74; Dyment, Anderson & Co., $105.26; Municipal Bankers' Corporation, $104.83.

Of the $75,000 grant made by the council of 1920 for a new High School $7000 was raised some time ago to pay for the site and the expenses in connection with the preparation of the plans. This issue was for seven years and the debentures were disposed of locally at par.

Campbellford has always been fortunate in disposing of its debentures. In 1916 when the people authorized a loan of $30,000 to the Paper Mill, R. C. Matthews, the purchaser of the High School debentures, was the successful bidder for the issue paying a bonus of $246.17. The debentures ran for 20 years, and the rate of interest is 5½ per cent.

In 1909 there was a sale of 30 year debentures amounting to $50,000, to complete the municipal power plant. The rate of interest was 5 per cent, and the successful bidder was the Ontario Security Company, who paid a bonus of $2963.

Board of Education Acts.

At a special meeting of the Board of Education a resolution was adopted formally requesting the council to make an additional grant of $28,894 to enable the board to complete the new building.

The debentures for this amount if disposed of at the same price as that obtained for the main issue would bring in over $30,000. The premiums alone would be more than sufficient to equip the new building with the most modern ventilation system.

The Celebration To-morrow.

All arrangements are completed for the celebration of Victoria Day, which is held here annually under the auspices of the Agricultural Society. A splendid programme of entertainment is assured for both after noon and evening. The horseraces, always a feature of these entertainments, will be called at 1 p.m. There are three events, the free-for-all, the 2.40 pace.

At 2 p.m. there will be a lacrosse match between the Hastings Intermediates and an all-star team of Campbellford players.

The baseball game between the Veterans' team of Warkworth, and the Campbellford nine, will begin at 4 p.m. The visiting team belonged to the Northumberland League last year and finished near the top. They are stronger than ever this year with some new men on the roster.

The Northumberland Regimental Band under the leadership of R. T. Cowell, will furnish music during the afternoon.

Minstrels at Night.

The Campbellford Minstrels, the aggregation of artists, who recently performed before capacity houses for three nights, will appear in the evening in Cole's Opera House with a new programme of repartee and local hits.

Real Estate Transactions.

T. L. Diamond reports the following real estate transfers:

Glen Thompson of the staff of the Standard Bank, has purchased the residence of E. T. Morton on Queen street, and will take possession on 1st of June.

Mr. Morton, who some time ago sold his hardware business, and who intends to reside in Toronto, has purchased a residence on Quebec avenue in that city, the price being $11500. Mr. Morton leaves for his new home early next month. On the 2nd of June Diamond and Rieudeau will dispose of their household effects at auction.

A working comrade for the young wife

IT'S a wise bride who begins housekeeping with a Kootenay.

The Kootenay oven makes it far easier to succeed with baked dishes and desserts taken from the new cook book. The firebox and the grates are easy to operate—a great saver of time and patience. And what a wonderful oven—Armco iron, white nickeled inside!

McClary's dealers everywhere are displaying the new improved Kootenay. Ask to see it, and learn how it saves time and fuel.

The Enamel-Clad Flues — No Rust

The points most liable to rust in a steel range are the flues and smoke box. In the Kootenay these vital parts are Armco rust-resisting iron *"enamel-clad."* No other range has this durable construction.

McClary's Kootenay

McClary's London, Toronto, Montreal, Winnipeg, Vancouver, St. John, N.B., Hamilton, Calgary, Saskatoon, Edmonton.

122

McClary's Cooking Utensils

New, bright utensils and the right one for every task save hours of a housewife's time. Get McClary's Enameled Cooking Utensils at your favorite hardware store.

"The Clean Ware"

We carry a full line of McClary's good cooking utensils

A. P. BROWN & CO.

171 Simcoe St. *Telephone 532*

IN MILLBROOK AND DISTRICT

Needler Family Complete Removal to Toronto —Personals

MILLBROOK, May 23.—Mr. and Mrs. Moore and two children, of Burlington, Ont., motored here on Saturday and are guests of Mr. and Mrs. H. W. Johnston.

The Misses Roddick, of Cobourg, who were visiting their sister, Mrs. C. Needler, last week, left for home on Thursday.

Miss M. Fisher, who has been taking a course in social service at the National Training School, Toronto, for the winter months, returned to her home here on Saturday.

Mrs. G. W. Sayles was a visitor to Peterborough on Tuesday.

Miss M. Needham, Mrs. H. W. Johnston, Mrs. Moore and two children motored to Peterborough on Tuesday.

Mr. C. Needler came down from the city on Sunday to assist his family with the final packing of household goods prior to their removal to Toronto permanently to reside. Mr. and Mrs. Needler, Miss Janet and William expect to leave for their new home on Wednesday. Miss Alice is remaining in her position at the Bank of Toronto here until the end of the month.

The Misses Alice and Lottie Vance leave on Wednesday for Toronto, where they will remain for the next few weeks. They do not contemplate returning to Millbrook until fall, having rented their home to Mr. H. J. Grassett, manager of the Bank of Toronto, for the summer months.

The fiftieth anniversary of Stanstead Wesleyan College, Quebec, is being celebrated at Stanstead June 8 to 11 this year, a very fine programme having been prepared for the occasion, the "Jubilee" address to be delivered by Sir Arthur Currie, president of McGill University, Montreal. Rev. Dr. T. A. Halpenny is principal of the college, and has, on more than one occasion, spoken to a Millbrook congregation, as well as to Sunday School conventions in this vicinity, when he held the position of general secretary of the Religious Education Council of Ontario. Previous to her marriage, Mrs. Halpenny was Miss May Winter, a former Millbrook girl.

Miss Winnifred Thomas, B.A., who has held the position of Methodist Girls' Work secretary on the National Girls' Work Board, has been asked by the General Conference to accept the office of Principal of the National Training School, which includes the Deaconness work, at Toronto, succeeding Rev. Hiram Hull, who returns to the regular pastorate in July this year. Several of the members of C.G.I.T. groups here have met Miss Thomas at the Winter School and elsewhere, and have learned to love her for her whole-hearted interest in their problems. She is the daughter of a New Brunswick clergyman, and a graduate of Mount Allison University, afterwards teaching for six years in the Mount Allison Ladies' College, where she probably gained that wide experience, and wise experience, of girl nature. Miss Thomas was also for a time connected with the Dominion Council of the Young Women's Christian Association.

Mrs. Roberts, who has been seriously ill, is convalescing at the home of her sister, Mrs. G. F. Harrington.

A full programme of sports is being arranged for by the Community Club of Scott's Corners for the 24th of May, beginning at 3 p.m., and including basketball, baseball, etc., teams from Millbrook, Mount Pleasant and other points competing.

DRY LEADER REAL WET

WASHINGTON, May 23 (United Press).—This sketch might well be entitled "A Street Corner Comedy," in one unkind act.

Time—a recent rainy night. Place—outside of a Washington hotel. Dramatis personae—Roy A. Haynes, Prohibition commissioner and a "wet" citizen.

Setting—"Wet" Citizen, thoroughly saturated, within and without, teetering on the the sidewalk, holds an umbrella unsteadily against the torrential downpour. Haynes exits from hotel and surveys wet night with dismay. Recognizing citizen, he hails him.

Dialogue—"Will you take me to the street car under your umbrella?" asks Haynes.

"No, hic. You're going to be wet in one way if not another this night," replied the Citizen.

Business of closing the umbrella. "Wet" citizen continues to stand in the rain and glower at retreating back of "Dry" official.

Norman E. Trimper

THIS MAN TELLS YOU HOW TO KEEP FIT!

Bear River, N.S.—"My back was so bad I could hardly work. I was always tired out and had no ambition; was nervous and dizzy, and everything seemed to worry me. I also had terrible pains in my right side. I felt badly for about eighteen months, and could not do my work as is should have been done. I tried several doctors, and also bought about $25.00 worth of put up medicines, but I found no relief until I took Doctor Pierce's Golden Medical Discovery and Doctor Pierce's Anuric (anti-uric-acid) Tablets. I have taken two bottles of the Discovery and four of the Anuric Tablets, and can say that I feel as well as I have felt for the last ten years. I advise any sufferer to give Dr. Pierce's remedies a fair trial. I cannot recommend them too highly for what they have done for me and shall be pleased to answer any one who cares to write me."—Norman E. Trimper, R.R. 1.

Obtain these famous medicines now at your nearest drug store, in tablets or liquid, or send 10 cents to Dr. Pierces' Labratory in Bridgeburg, Ont., for a trial package of any of his remedies. Write Doctor Pierce, President Invalids Hotel in Buffalo, N.Y., if you desire free medical advice.

ENJOYABLE AFFAIR FAIRMOUNT CHURCH

Good Supper Served and Excellent Play Presented --Schools Close Two Days

A very enjoyable entertainment was given recently in Fairmount church. A good supper was served, and an interesting play, entitled "Sunbonnet," presented by the Ladies 'Aid." Miss Marie McBain rendered piano solos and also accompanied Mr. Harry McArthur in his violin solos. Miss Daisy Money sang two solos. All who took part acquitted themselves splendidly.

There was a good attendance, and altogether a very nice time was spent.

There was no service in St. John's church on Sunday morning owing to the heavy rain.

Mr. Eber Syer is home after completing his fourth year in Medicine at Toronto University.

Millbrook Continuation school will have holidays on both May 24 and 25, but a school session will be held on the morning of June 6, which is really a whole holiday, it being the King's birthday. The afternoon of the latter date is "sports day" in Millbrook, so the pupils will be dismissed for the afternoon.

TORONTO CHOSEN FOR CONFERENCE

Next Year's Session of the National Conference of Social Work Will Be Held in Canada.

WASHINGTON, D.C., May 23 (Canadian Press). — Carrying its fight for the designation of Toronto as the meeting place of next year's session of the National Conference of Social Work to the floor of the conference yesterday, the Canadian delegation was able to command sufficient support to amend the report of the committee on time and place, which had reported in favour of Des Moines, Iowa, and the Ontario capital was finally chosen for the 51st annual conference to be held in 1924.

Miss Julia Lathrop, of Rockford, Ills., formerly chief of the Federal Children's Bureau, and recently selected by the League of Women Voters as one of the twelve most famous women in the United States, championed the cause of Canada before the business meeting of the conference, at which Toronto was selected.

She said the conference would receive much help and inspiration from the meeting in Canada, which, she declared, "has led the world in its care of ex-service men." The contention that the phychological time had come for the conference to meet outside of the United States in order to foster an international viewpoint in social work had great weight with the delegates.

The conference met once before in Canada in 1897 in Toronto. By a curious coincidence Toronto was selected on that occasion also by the conference rejecting the report of the committee on time and place.

Miss Grace Abbott, director of the United States Children's Bureau was unopposed as president of the conference at the election yesterday.

Results of the contests for the other officers will be announced to-day.

PRODUCE MARKETS

Another carload of pineapples came into town this week, and housewives seeking 'pines' for preserving purposes would do well to stock up at once. A case of 18,24 or 30 of the prickly fruit may be bought at a reduction of the general price. New potatoes are fairly plentiful, at a general price of 20 cents a measure. There is a slight decrease in live hogs prices.

Fruits.

Bananas, doz. 30-60c, lb. 10c; oranges. 30-90c; bitter oranges, 15-29c; doz.; grape fruit, 10-15c each, 2, 3, for 25c; Malaga grapes, 30c lb.; lemons, 30-40c doz.; cranberries 2 lbs, 25c; Smyrna figs 40-50c; cooking figs, 15c lb.; dates, 2 lbs. for 25c; Spy apples, $1 pk; Baldwins and Starks, 40-70c pk; russets, 20c pk.; strawberries, 25c pt box; 40c qt. box; rhubarb, 5c bunch; pineapples, 25 to 45 cents, $6 a case, 18-30 cents, $2.50-$4.50 doz.; cherries, 90c lb.

Cocoanuts, 10-15c; chestnuts, 30-40c lb.; mixed nuts, 25-30c lb.

Vegetables.

Beets, 12½ lbs. for 40c; new beets, 15c bunch; carrots, 12½ lbs, for 30c; new carrots, 15c bunch; parsnips, 5c lb.; turnips, 5-10c each; leaf lettuce, 5-10c; Iceberg head lettuce, 20-25c; cabbage, 10-15-20c; new cabbage, 10c lb; domestic potatoes $1-$1.25 bg. new potatoes, 20c measure, pk., 75c; sweet potatoes ,10c lb; domestic onions, 5c lb.; Spanish onions, 4 lbs, 25c; Bermuda onions, 2 lbs 25c; green onions, 5c; spinnach, 20c lb; parsley, 5c; green peppers, 10-15c each; cucumbers 2 for 25c; (Florida) and 20-25c; (hothouse) tomatoes, 60c lb.; Florida, 30c; endive, 10-15c bunch; radishes, 2 for 25c; California celery, 15-25c Lima beans, 10c lb; string beans, 50c lb; artichokes, 20c each; asparagus, 25c; eggplant, 35-50c.

Dairy Products.

Butter, creamery 33-37c; dairy, 32-34c; oleomargarine, 25c; eggs, 28-30c doz.; lard, 17-23c; shortening, 17-18c; cheese, new, 23-25c lb.; old cheese, 40c lb.

Fish.

Salmon, pink, 20c lb; red, 18-25c; salmon trout, 25c; white fish, 18c; halibut, 28-30c; haddies, 18-20c; boneless, 25c; fillets, 28c; kippered herring, 20c; salt herring, 60c doz; sea herring, 10c lb, fresh, 3 lbs, for 25c; snacks, 35c; smelts, 20-30c lb.

Meats.

Beef, lb., 9-30c; pork, 17-35c; bacon, 32-50c; sausage, 18-20c; veal, 8-30c; lamb, 12-35c; mutton, 12-30c.

Chicken, lb. 30-35c; hens, 24c lb.

Hogs, thick, smooth, cut, $10.75; select graded, $11.75; dressed (head on), $10.00; dressed (head off, $17.00.

Grain (Wholesale and Flour.

Wheat (Fall and Marquis) $1.00-$1.05 bu; spring wheat, $1.00-$1.05; peas, (No. 1) $1.25-$1.35; No. 2, $1.15; oats, 55-60c; rye, 65-75c; barley, 60-65c; buckwheat, 75c; alsike $4-$5; red clover, $5-$9; sweet clover $3-$3.25 bu.; cleaned, $5.

Flour, half bbl. $3.75-$4.00; pastry flour, 24-lb. bag, 85c.

shorts, ton, $30.

Hay, Bran, Etc.

Cow hides, heavy, 8c; light, 9c; horse hides, $2.50-$3; calf skins, veal, 12c; deacons, 50-75c; kips, 10c; sheepskins $1-$1.50; shearling, 20-25c.

Hides and Wool.

New hay (loose) $12-$13; baled, $14-$16; straw, $8-$12; bran, ton, $28; Wool, 18-23c.

TWO ARE DROWNED.

PEMBROKE, May 23.—(Canadian Press). — Word was received here yesterday of the drowning of Paul Turcotte, aged 20, and Victor Gagnon, aged 23, in the Demoine River on Sunday. Turcotte, Gagnon and two fellow-workers for the Pembroke Lumber Company brought a large supply boat down the river and were about to make a landing at Poplar schute when an eddy caught the boat and whirled it into the rapids. The companions escaped by jumping.

SATIN AND CHARMEUSE.

Much satin and charmeuse are being used this season, as well as the familiar crepes. There is also much satin-faced moire and faille.

Here's a Porch Paint Made Especially For Porches

Of course, you are not one who thinks any old paint is good enough for porch floors. Your problem has always been to get a paint good enough to stand the hard wear and weather exposure which all porch floors must endure.

We have just that kind of porch paint. It is made by The Lowe Brothers Company.

The F. R. J. MacPherson Co., Limited

Save the surface and you save all

Lowe Brothers Paints - Varnishes

Serve Mustard with all meats

Mustard neutralizes the richness of fat foods and makes them easier to digest. Mustard enables you to enjoy and assimilate food which otherwise would burden the digestive organs.

but it must be Keen's

Special Holiday Attractions At W. E. Lech's Children's Store

We are specially well stocked with everything in smart new kiddies' goods for either going away or staying at home.

Our Headwear, Dresses, Middies, Coats, Underwear, Woolen Goods etc. are all worthy of your inspections — Special Price.

Reductions for the three days preceding the holiday

W. E. LECH

366 George Street, Peterborough

CHILDREN'S WEAR EXCLUSIVELY

Store Closed All Day To-morrow

FRIDAY IS OUT-OF-DOORS DAY AT TURNBULL'S MAMMOTH FIRE SALE

Store Open Tonight Until 9.30 p.m.

Gingham Dresses for Porch or Street Wear for $1.39 Each

Regular $2.00

Undamaged. Made from best quality Canadian Ginghams, pocket, sleeve, and collar edged with tabbing of plain contrasting colour, finished with a belt at the waist line. Examine the seams and finish of each garment, and note the superior workmanship. Reg. $2.00 value. Fire Sale Price **$1.39**

Veiling, Reg. to 85c, for 29c

Every piece of Veiling in stock marked at a clearing price. All wanted colors, including black. Regular up to 85c yard. Fire Sale price..... **29c**

2 only Fumed Oak Verandah Swing Seats, will hold two comfortably, complete with chains. Regular $10.00, for..... **$6.95**

Ladies' Parasols, Reg. $3.00, for $2.29

Parasols with bakelite top, ring handle, good English black cover, steel frame. Regular $3.00. Fire Sale price..... **$2.29**

1 Baby Hammo Couch and Stand, with canopy, blue design, complete. Regular price, $27.50, for..... **$12.95**

Hammocks at Low Prices

If you are contemplating buying a Hammock this summer seize this opportunity. Only 18 to sell.

Regular $3.75, for $2.69
Regular $4.75, for $3.69
Regular $4.50, for $3.49
Regular $5.25, for $3.98
Regular $7.00, for $4.95
Regular $10.00, for $6.49
Regular $11.50, for $7.98

9 Folding Deck Chairs. Regular $3.25, for..... **$2.25**

6 Folding Deck Chairs, with arm rest. Regular $3.65, for..... **$2.59**

3 only Verandah Chairs, slat backs and plaited seats. Regular $5.50, for..... **$3.49**

1 only Verandah Rocker. Regular $6.00, for..... **$3.98**

Stable Brooms, Reg. $1.25, for 79c

Stable Brooms, made from wire. Just specially made for the purpose. Have long handle. Regular $1.25 each. Fire Sale price, each..... **79c**

Ferry's Garden Seeds in a big variety of Vegetable and Flower Seeds. This season's stock. Regular 10c pkg.... 3 for 25c

Garbage Cans, Reg. $2.00 Size, for $1.49

Hot Galvanized Garbage Cans, complete with cover, long carrying handle, medium size. Regular $2.00 size. Fire Sale price..... **$1.49**

Men's Work Shirts, 79c

Navy Blue Chambray Work Shirts in sizes 14 to 17, turn-down collar attached. Good dollar value. Fire Sale price..... **79c**

Watering Cans

Japanned Tin Watering Cans, green enamel, with hood, two handles. Small, medium or large. Fire Sale prices, each..... **79c 98c $1.10**

Yard Brooms, Reg. 79c, for 39c

18 only left of these Heavy Yard Brooms, steel strapping, heavy corn. Just the Broom for sweeping up the yard. Regular 79c. Fire Sale price..... **39c**

Scarfes' Paints for Out of Door at Fire Sale Prices

100 Quarts of Scarfe's Brantona Paints. None better on the market. Well known for smooth flow and great resistance to the weather. All colors, including white. Reg. $1.60. Fire Sale Price, qt. .....99c (Also inside white at the same price).

Exterior Varnish, Regular $2.10 for $1.69

Just a few quarts left of Scarfe's Brantona exterior varnish. Reg. $2.10 quart. Fire Sale Price, qt. $1.69

Kasement Screen Doors, Reg. $4.50 to $5.50 for $3.98

"Kasement" Screen Doors are made better than ordinary Screen Doors, —being made oversize and fitting against the door frame makes it simple to put them up, just taking ten minutes of your time. All the hardware is included with each door, made with 26 mortise and tenon joints, so that they cannot sag or pull apart. All sizes in stock. Sold in Economy Basement. Reg. $4.50 to $5.50. Fire Sale Price, $3.98

Ladies' Silk Gloves, Reg. $1.75 to $3.00, for $1.19 Pair

Broken lines of Ladics' Silk Gloves, plain or fancy wrist, two color effects or solid colors. Every size in the lot, but not in all colors. There are sands, greys, navy, white and black. Regular $1.75 to $3.00. Fire Sale price.... **$1.19**

1 Baby Hammo Couch and Stand, mounted on casters, blue nursery design. Regular $8.50, for..... **$4.95**

Ladies' Lisle Hose, Reg. $1.00, for 69c

Best quality Penman's Fine Mercerized Lisle Hose, full fashioned, double sole, black only, with ribbed or plain garter top. Regular $1.00. Fire Sale price, **69c**

1 only Baby Auto-Hammo Swing Couch. Can be hung on auto doors when touring or can be used on stand. Complete. Regular $15.50, for..... **$5.95**

Hammo Couches at Half Price

Just four Hammo Couches left. It will be necessary to act quickly as the half-price will soon take them out. All covered with attractive chintz.

Regular $50.00, for $25.00
Regular $37.50, for $18.75
Regular $31.50, for $15.75
Regular $29.50, for $14.75

TO REPRESENT McGILL.

MONTREAL, May 23.—(Canadian Press). — Dr. Cyrus MacMillan, Associate Professor of English, McGill University, will be the official representative of McGill at the conference of British and American professors of English which will be held at Columbia University, New York City, June 13, 14 and 15.

Corns Go

The simplest way to end a corn is Blue-jay. Stops the pain instantly. Then the corn loosens and comes out. Made in clear liquid and in thin plasters. The action is the same. At your druggist

Blue-jay

How Young Are You?

You're as young as you feel, and that's mostly a matter of health.
To keep this health, cut out the rich, heavy foods that tax digestion. Lighten the work of the body by eating

Mackey's Whole-wheat Bread

It's 100% whole-wheat, with all its unequalled nutriment.

ASK YOUR GROCER

MACKEY'S BREAD
LIMITED
Phone 509

LIQUOR BIGGEST SINGLE BUSINESS IN UNITED STATES

Twenty-Five Thousand Smugglers Engaged in Traffic Between Canadian Boundary and Ecorse, Near Detroit,

CHICAGO, May 23. — (Canadian Press).—There is no flat building in Chicago that does not house at least one representative of the liquor industry, the Chicago Daily News charged in a story in which it asserted that liquor is the biggest single business, legitimate or otherwise, in the United States to-day.

Every apartment building in the city has at least one tenant and in many cases all are buyers or sellers of liquor, it is declared. This, the newspaper stated, does not cover the thousands of other places where liquor is bought and sold, saloons and soft drink parlors, drug stores, candy stores, pool-rooms and roadhouses.

The story stated that twenty-five thousand smugglers trafficked between the Canadian shores on the Detroit River and Ecorse, a small town about ten miles from Detroit, carrying an estimated daily total of one hundred thousand gallons of liquor over the river which marks the international boundary line.

The Federal enforcement officer stationed in Detroit is quoted as saying that he did not believe a "fifty-foot wall along the entire Canadian line would make them stop."

The writer declared that the business is so extensive on the border that there is virtually a solid row of buildings four miles long devoted to the dumping of liquor into the United States.

Says Story Absurd.

DETROIT, May 23.—(Canadian Press).—The story published in the Chicago Daily News yesterday concerning liquor smuggling at Ecorse, near here, was characterized as absurd by James R. Davis, Federal prohibition director for Michigan.

Referring to the statement that there is a solid row of buildings four miles long at Ecorse where liquor is dumped into the United States, Mr. Davis said the truth of the matter was that smuggling operations were carried on from a string of boat-houses two blocks long at Ecorse. "The remainder of the story is just about as exaggerated as that one statement," he said, adding that less liquor was being brought into Michigan from Canada than ever before.

$1 CIRCLET
No 1111

For medium to stout figures. A tailored model with V-neck front and back. Pink or white batiste; sizes 36 to 46, $1.00

Like all other *Nemo Circlets* the model shown above launders readily, and is self-adjusting.

The new *"Hookstite"* attachment under the arm keeps the Circlet from opening up on the side, and effectually prevents the underarm flesh from escaping over the top. The entire upper part of the figure is effectually controlled and moulded into flat, fashionable lines.

Ask to be shown No. 1111 Circlet, while being fitted with a Nemo Corset.

Sold in Peterborough exclusively by
THE CRESSMAN CO., LTD.
Made by
KOPS BROS. Limited, Toronto

$2.50 A MONTH FOR RUSSIAN DOMESTICS

By JOHN GRAUDENZ

MOSCOW (By mail to the United Press)—Two and a half dollars per month is the recognized wage for a Russian servant in a private family.

But the number who really receive such pay is very small. There are thousands of servants who receive only board and lodgings, or at least very small sums in addition. Many are girls or women who fled to Moscow from the famine regions last winter. They do not complain about wages, because they fear they will be discharged and finally sent back to the famine sections.

The professional unions are making great efforts to educate and organize the domestic servants, but so far with very little success. The nominal work hours of Moscow domestic servants is eight hours, but most of them work at least 16 hours a day.

The law does in a way protect domestic workers. The servant is entitled to half a day off per week. After she has been in one place five and a half months, she is entitled to two weeks' vacation and later two weeks every year.

Any servant may be discharged with a two weeks' notice, or immediately, if two weeks' wages are paid. The servant is, however, entitled to stay in the room which she has been occupying during her service until she finds another place. Cases where such dismissed servants stay months with the new maid are quite frequent. This regulation is on account of the housing problem.

Russians formerly had a large number of servants, because they cost next to nothing. To-day there are only few families of servants owing to costs of food and lodgings. A tax of thirty roubles, or about sixty-five cents, have to be paid to the city for the first servant hired and ten times that amount for every additional one.

It must be admitted that the average domestic servant isn't of a very high degree of intelligence. The majority come from the villages where they received little or no education. They have to be told over and over again, but are faithful and industrious. The best of them, however, would drive the average American housewife crazy in a week—perhaps less.

Know a Younger Grandma?

Mrs. Charles Bryan (left) was a grandma at 31 years of age. Now she's 32, and is shown above with her daughter, Mrs. Fred Mortensen, and her small baby boy, Charles, 15 months. It begins to look like Mrs. Bryan is the country's youngest grandmother.

SEVERAL BILLS PASSED.

OTTAWA, May 23. — (Canadian Press).—Bills to incorporate the Transcontinental Assurance Company and the National Surety Company of Canada and the bill respecting the Canadian Order of the Woodmen of the World were put through the committee stages in the House last night and given a third reading. Second reading was given to five divorce bills and also to the bills respecting the Northern Trusts Company and the subsidiary court of the Ancient Order of Foresters in the Dominion of Canada.

REFORM LIFE, NOT PRISONS.

Rev. Slaughter Brings a Message After Six Years Behind Penitentiary Walls.

By GENE COHN.

PORTERVILLE, Calif., May 23. —What kind of sermon can a preacher of the gospel draw from six years of prison?

What message can he bring from the grey walls to his fellow man on the outside?

The Rev. Madison Slaughter, a keen observer and student of men and life, brings the answers from a six-year sentence recently ended in San Quentin prison.

For some months he has been quietly preaching to a little country parish each Sunday.

"Prisons can never do more than reflect the world outside," he says. "In other words, it isn't the prison that needs reforming, it's life. If life were all right there wouldn't be need for prisons.

What Impressed Him.

"One thing impressed me mightily and I will elaborate upon it in books I shall write. There has been little effort made to study the psychology of punishment. Because of the conditions existing, most prisoners consider penitentiaries as an experience rather than reform or ob punishment.

"I found most of the punishment comes before a man enters his cell; that is, while he is on trial and fighting for liberty. Afterward he feels he is paying his debt.

"Prisons do not redeem men. That has to come from within; it is the fruit of time.

"Quantitive punishment—so much for this, and for that—has no meaning where reform is the goal. The punishment is always fitted to a crime and not to an offender's mental and moral capacity.

Men Like Children.

"You find few penitents in a penitentiary. One great trouble is this: Men are like children and they can be punished only so far as they believe they merit it.

"When the punishment is more severe than that they become rebellious.

"And what is the result. They not only feel that they have paid their debt to society, no matter what the crime, but there are those who think they've got a lot coming to them from society.

"I should say: Treat the convict a little better than he deserves. Reverse the situation. Then you make him obligated to you. He still owes you something and he has a sense of obligation, instead of rebellion.

"But, most of all, don't forget life is the institution to look into closely —not the prison."

SHORT JACKETS.

The short packet, embroidered or braided, is worn with one-piece frocks of satin or wool. It is usually quite short and more apt to be unbelted than not.

Ladies! Ladies!

Come to Rogow Bros. TO-NIGHT

A beautiful selection of Ladies' Summer Dresses in Ratines, Voiles and Ginghams, showing in fine display.

The newest styles in vogue, some are three piece effects and in various new shades.

Prices Are Very Moderate

Also, the balance of our Spring Suits and Coats at cost for the week-end.

OPEN TO-NIGHT!

CORNER GEORGE AND BROCK STREETS

Victoria Day—so
DONT FORGET
to buy the
Just the thing for the holiday
Assorted 5lb. family box of
Moir's Chocolates
Mr. Geo. S. Moffat, 166 Adelaide St. West, Toronto, Ont. Ontario Representative.

Want Ad Tips
by John T. Bartlett

A WANT AD USER'S NICK-NAME

I asked a regular Want Ad user, J. M. Stevens what he considered the most valuable method or practice in writing Want Ads he had learned in his years of use. Stevens opened up a strapbook, turned leaves until he reached the page he sought, and ran his finger down a string of clipped Want Ads. "That's one of the things," he said "That's when I learned it."

What I found was this—before Want Ads signed, "J. M. Stevens;" after, Want Ads signed, "J. M. (Caribou Jime) Stevens."

"The nickname," explained Stevens. "I'd had it for years—a relic of my mining days. I was rather proud of it. Folks who used it knew me well, and, I think, favorably I had always liked to be introduced as, Caribou Jim.' I had the feeling that the nickname was a personal endorsement.

"I used it once in a Want Ad, and have never gone back to the plain name I used before. It was too clear that the public liked it—were quicker to do business with a Stevens who had a nickname than a Stevens who hadn't one."

Nicknames are friendly words, and they serve several good purposes in a Want Ad. They attract the public to the advertiser, and create confidence in him unquestionably They proclaim immediately, "This man may be a stranger to you, but he is well and favorably known in his community." Then, too, they possess the quality of human interest." The public finds the Want Ad more interesting, and, other things being equal, the message will accordingly make a greater impression, be remembered longer.

Where the advertiser uses Want Ads regularly, or even occasionally, the nickname helps to establish him in the minds of many readers. They become familiar with his advertising feel, they know the advertiser though they have never met him. The longer he advertises, the greater the ease with which he sells.

A lot of people have nicknames they could use advantageously in advertising Maybe you are one of those.

(All Right Reserved)

UNIFORM FLAG RULES

INDIANAPOLOS, May 23 (United Press).—A definite and uniform code of regulations with regard to the display of the American flag will be adopted at a conference to be held in Washington, June 14 and 15, it was announced at headquarters of the American Legion.

The meeting will be conducted by the Americanism Commission of the Legion and will be attended by representatives of the Army and Navy and more than fifty leading civic and patriotic organizations.

Confusion has been caused by the multiplicity of rules and regulations established by the army, the navy and various organizations, according to Garland W. Powell, director of the Legion's Americanism commissiaon.

The result has been, he says, that immigrants, children and even adult patriotic citizens have subjected the flag to discourtesies through ignorance and not because of any irreverent feelings.

The Legion's object in holding the conference, according to Powell, is to decide upon a few simple regulations for adoption by all organizations, thereby bringing about a uniformity of rules throughout the country and elimination of the present misunderstanding.

Compare the Oldsmobile "Four" with any other car of its price, that you may better appreciate its value.
J. E. BURNHAM, DEALER
171 Hunter Street
Phone 269
Oldsmobile Founded 1897
A PRODUCT OF GENERAL MOTORS

Travel-
the Great Educator, Multiplies Your Efficiency
DOUBLE DAILY SERVICE to Western Canada and Pacific Coast
The National leaves Toronto at 10.45 p.m. daily, for Port Arthur, Fort William and Winnipeg, making close connection for all Western points.
The Continental Limited —Superb train between Montreal, Ottawa and Vancouver. Connection from Toronto via North Bay, leaves Toronto at 8.45 p.m. daily—through sleeping car Toronto to Winnipeg and Edmonton.
Finest modern equipment on these trains including Compartment-Observation-Library-cars, Standard and Tourist Sleeping cars and Dining cars.
CANADIAN NATIONAL RAILWAYS
Make Across Canada Trip your Summer Vacation
Round trip Summer Tourist excursion tickets, from all Eastern Canadian points, May 15th to Sept. 30th Return limit Oct. 31st, 1923.
Wide choice of routes embrace rail, lake and sea trips.
Stop over privileges allowed at all points of interest,—finest mountain scenery in America.
See Canada's highest peaks, yet travel at lowest altitude of any Transcontinental Railway.
For full information, reservations, etc., apply to City Ticket Office, 324 George St. Phone 259.

THIS AUTO PILOT IS NOT SUPERSTITIOUS

Herbert Scheel Has Asked For No. 13 in the Indianapolis Speed Races.

Herbert Scheel, who will pilot one of the four Scheel-Frontenac cars entered in the 500-mile automobile race on 30th May at Indianapolis given the car he is to drive. This number is usually skipped at Indianapolis, but Scheel will be given his wish.

Only twice before was thirteen used, and neither time did it come close to finishing in the money.

Scheel insists that the number has always been lucky for him, and points out that St. Louis auto racing fans have chartered thirteen cars for the trip to Indianapolis to cheer for th Scheel-Frontenac entry.

Scheel is a St. Louisan, who has driven on dirt tracks for several years, and is also known as a speedy motorcycle pilot. He was born on 31st July, a combination of 1 and 3, the big race Elmer Dempsey, a former aviator in the World War, who was born on 13th June.

The car which will carry the unlucky number is one of the quartette built by Louis Chevrolet, and involves the principle of rotary valve motor construction.

All four of the cars will soon be shipped to Indianapolis for final tryouts on the great brick track.

KEEPING WARY EYE ON MEXICO.

Border Ranchers Hope, and Many Believe, That Permanent Peace Has Come at Last.

EL PASO, Tex., May 23.—Border ranchers are keeping a wary eye on Mexico. They hope, and many believe, that at last permanent peace has come to that narrow strip of land along both sides of the Rio Grande. But past history makes them uneasy. They half expect trouble.

It was ever thus on the eve of recognition by the United States of her insurrection-torn southern neighbor.

Now such acknowledgment of the present Government looms as approaching reality.

A joint commission of two Americans and two Mexicans is meeting in Mexico City for an exchange of views in an effort to negotiate a basis of concession.

In the past, similar overtures, like the rumblings of a storm, have proven but ominous signals for raids by flying squads of Mexican desperados, who had been thoroughly discredited by their own Government.

Just Like a Boy.

Hence folk hereabout are wont to liken unofficial Mexico at such times to a small boy out in company.

Just when mama finishes praising her Ethelbert, little Ethelbert proceeds to astonish the visitors by hurling a vase at the piano in charming innocent merriment.

And to carry out the simile, no sooner does one president of Mexico arrange his ship of state and proceed to proudly display his protege to neighbor Uncle Sam, than little Willie Mexico acts up!

And so this may be significant:

Just as the joint commission meets two officers near Laredo are charged with the murder of six Italians who had bribed them to be smuggled across the border.

Circumstances show the wholesale slaughter was not to thwart President Obregon, but purely for robbery. The result, however, in a way, is the same.

Ever since May 25, 1910, when Porfirio Diaz was driven out, trouble started brewing on just such occasions as now exist. Five administrations came and went before Alvaro Obregon assumed office Dec. 1, 1920.

And in each instance, just as the United States was about to recognize the powers in control, or immediately afte: such recognition was given, banditry broke loose. Either they crossed the border and harassed Americans, or they started insurrections.

Those who know say that Obregon is making the best president the revolution-ridden republic ever had. He has opened schools. He has stimulated industry. He has constantly thought of the people's interests.

But now, when Charles B. Warren and John Barton Payne for the United States are conferring with Ramon Ross and Fernando Gonzales for Mexico, tension along the border has grown taut. And they've a reason.

For consider some of the past;

When Francisco Madero was safely ensconced in the presidency, Huerta and his followers murdered Madero and his brother.

Huerta came next. He became dictator much after the fashion of Diaz. He angered Washington by defiance that bought him nothing.

Despite his official sarcasm, Huerta might have won out with the United States had it not been for the Tampico flag incident.

Columbus Raid.

Carranza and Villa were marching upon Mexico City when the incident occurred. They were hundreds of miles away, however, Americans landed at Vera Cruz and a skirmish resulted. This was a signal for Carranza and Villa to get busy and they attacked. Huertistas wherever they found them.

They drove them southward, and killed any chance Huerta ever had of winning recognition.

About the time former President Wilson recognized Carranza, Pancho Villa staged the raid at Columbus, N. M. He wanted to show the American executive he had made a mistake. Carranza couldn't stop border raids, Villa said.

And in that raid in 1916, 17 American soldiers were killed, and Pershing's pursuit of the Villistas cost our Government $150,000,000. But it did more. It shook faith in Carranza.

Things have changed in Mexico in the past few years. Villa, once archbandit, now has settled down to a life of farming. He has actually asked the Obregon Government for protection against bandit raids!

"How About Herrin?"

Within the past few months, but one instance of wholesale unruliness has broken out in Mexico. That was when 14 men died in strike riots in Mexico City the first day of February.

But Mexicans say, "How about your Herrin massacre? What of the Mer Rouge and the Chicago race riot outrages?"

All America wants to be assured is that Mexico will protect the interests of Americans.

It looks as though Mexico will agree to many concessions, the southern republic will be recognized, it is believed.

Obregon is in favor of a 50-mile prohibition zone south of the Rio Grande, following such recognition.

This would be to the liking of Texas merchants and citizens, for smuggling of liquor and narcotics across the line has become flagrant, and business does not prosper under such conditions.

Americans along the trouble stretch are hoping for the best. But they're keeping their powder dry and an eye pealed toward the boundary line in watchful expectation.

SECRET OF HIS SUCCESS

One of the most noted, successful and richest men of this country in a recent article said, "Whatever I am and whatever success I have attained in this world I owe it all to my wife. From the first day I knew her she has been an inspiration and the greatest helpmate of my life." Health is the first essential of every woman who wants to be a successful wife and to hold the love and admiration of her husband. If a woman finds her energies flagging and dark circles appearing under her eyes, she has backache, headache, nervousness and "the blues", she should take Lydia E. Pinkham's Vegetable Compond, the medicine which holds the record of helping 98 out of every 100 women who try it. There is nothing better.

DISCUSS ENGINEERING.

BIRMINGHAM, England, May 23.—(Associated Press)—Women in silk stockings, charming tailor-made gowns, and fascinating hats met recently in Birmingham and discussed learnedly engineering problems of stresses and strains, buttresses, trusses, bridge-building, engineering contracts and various matters of that sort.

They were delegates to the international conference of women engineers. But although engaged in work and studies that, according to masculine ideas, are seldom associated with feminine tastes and predilections, they did not look a bit like blue-stockings.

Most of them carried vanity bags and other aids to feminine adornment. "Please don't be too flippant in what you write about us," said one of them appealingly to the newspapermen. We like publicity and we don't mind you saying that we look charming—if you really think we do—but we do want the public to take us seriously."

A real Smoke
SIR HAIG
Cigar
5 Cents
At all Stores

Royalty's Pet

Here's latest picture of Lady Porchester, wife of the only son and heir of the late Earl of Carnarvon, discoverer of King Tut's tomb. She's an American and was formerly Miss Catherine T. Wendell, daughter of the late Jacob Wendel of New York.

Gains Five Pounds And Feels Fine

Dreco a big help to Henry Titus of 275 Jarvis Street, Toronto, who now finds work a pleasure. His wife also taking it.

Another Toronto citizen has found that Dreco amply lives up to all claims made for it as a reliable corrective for digestive complaints. Let him tell you how this famous remedy helped restore his health and strength.

"My kidneys had troubled me for a long time," says Mr. Titus. "I had terrible pains across my back at times and could hardly stay at my work. My stomach was in bad shape too. Everything I ate seemed to sour and form gas, causing pains in my stomach and headaches. My joints and muscles ached with rheumatism and my head, nose and throat were stopped with catarrh, which however, is now clearing away. I felt weak and tired in the mourning and by night was all worn out.

"Now, however, things are different. My bowels are regular and I eat and sleep much better and feel much stronger and am not tired out when night comes. Have gained five pounds and don't mind a good hard day's work.

"My wife is also taking Dreco as she has been in poor health for some time and I have recommended it to many of my friends who have attained good results. Dreco is the best medicine I have ever taken."

Dreco acts on stomach, liver kidneys and bowels in a natural way. The juices of herbs, roots, bark and leaves from which it is scientifically prepared speedily restore these vital organs to proper functioning and the whole system benefits. Dreco is safe and reliable and contains no mercury, potash, habit forming drugs or any other harmful ingredient.

Dreco is being specially introduced in Peterboro by Bond's Drug Store. It is also sold in Lakefield by E. H. Northey, and by a good druggist everywhere.

DREAM OF YEARS HAS COME TRUE.

Marchings of Armies in China Disturbs Not Chin-gee Hee.

SEATTLE, Wash., May 23.—(Associated Press). — Marches and clashings of the opposing armies in China have not disturbed the serenity of Chin Gee Hee, one time track laborer, laundryman and merchant in Seattle and now president of the Sun Ning Railway, greatest in South China, say Seattle friends who have kept in touch with the "Chinese Jim Hill."

Despite his 8 years, Chin Gee Hee remains actively at the head of the various enterprises which have earned for him the sobriquet "King of South China" since his return to his native country from the Pacific Coast in 1905.

The Sun Ning Railway, first in China to be constructed by Chinese capital independent of aid from any Government, is the fruit of a dream that came to Chin Gee Mee 60 years ago when, as a common laborer, he aided in the construction of a branch line of the Southern Pacific in California. Two years before he had begun life as a laborer in the California gold fields.

Chin Gee Hee held to his vision. In the seventies he went north and worked on the construction of the old Columbia and Puget Sound Railway, now a part of the Chicago, Milwaukee and St. Paul system. It was not long before he became a contractor in a small way, using Chinese labor, and by the time the road was completed he had acquired some capital.

In the early 80's Chin Gee Hee established a small laundry here, branching out as a merchant in partnership with Chin Ching Hock. Following this venture he founded the Qong Tuck Company, a mercantile establishment still in business under the direction of his nephew, Chin Keay.

The fire of 1889 which destroyed the business section of the city took Chin Gee Hee's store along with the rest, but before the ruins were cold he had started the construction of the first brick building erected in Seattle after the fire. It still stands.

During the anti-Chinese riots of 1886, Chin Gee Hee was ordered from the city by a mob, but remained under the protection of a small group of residents.

The erstwhile track worker kept in his mind the project of an independent railroad for China, and through the influence of Seattle friends attracted the notice of James J. Hill, president of the Great Northern Railroad. Mr. Hill advised him from his own experience and invited him to make a trip as his guest over the principal lines of the United States. In 1905 Chin Gee Hee returned to China and shortly thereafter the construction of the Sun Ning Railway was begun.

Railwaymen have praised construction of the road—built without the aid of a single foreigner—as one of the finest pieces of engineering work in the Orient.

Decorated by the late Chinese emperor, Chin Gee Hee retained the confidence of his country's leaders after the change in Government. The road is protected by a special guard of soldiers from the Canton army.

GREECE DOWN BUT NOT OUT.

Not Going to Pick Quarrel With Turk But Will Fight If Necessary.

By WILLIAM PHILIP SIMMS.

ATHENS, May 23.—Greece is going to try to "come back." She is down but not out. If necessary she will fight.

When I left America I carried with me the impression that Greece had taken the licking of her life from Turkey; that she had had all the spirit beaten out of her; that even as a Balkan power she was "through" for a long time to come.

Not so.

Talk to any Greek here and he almost weeps, so deeply does he feel the humiliation of the Asia Minor disaster.

Never for a single moment does he consider it a defeat for Greek soldiers. He was let down by a handful of politicians back in Greece, he contends, who spent what money Greece had in hand to bolster up the late King Constantine for purely selfish purposes.

"They sent our army barging out into the interior of Asia Minor, then forgot all about it—forgot to feed it, forgot to clothe it, forgot to doctor it, forgot to munition it—just chucked it," they say bitterly.

Defeated? Not on your life!

The Greek army today is rearin' to go.

Greece is not going to pick a quarrel with Turkey—at least I do not think she will. But she is not going to take much back-talk from her. I get the impression from talks with public men here that Greece had just about ceded her limit. She'll fight before she falls back much further.

"I'd like to see Colonel Plastiras," I said to the foreign office officials shortly after my arrival here. Colonel Plastiras is "chief of the revolution," head of the Greek Government.

"Colonel Plastiras has gone to the front," I was told. "He will not be back for several days."

"The front!" I sounded rather significant. I do not say it was significant. But it sounded so.

"The front" is the Maritza River separating eastern Thrace—which the allies gave to Turkey at the first Lausanne Conference—and western Thrace, still a part of Greece.

Almost the entire Greek army is concentrated there Between them and the Turks are detachments of allied troops. Perhaps it is just as well.

Colonel Plastiras is not in direct command of the army. General Pangalos is commander-in-chief. But the spirit of Plastiras — nicknamed "Black Pepper"—is behind the army and, I understand, the army is behind Plastiras.

If Colonel Plastiras is aching for a chance to see Greece retrieve some of her lost prestige, I am certain Greece responds in kind.

Let the "CLARK" Kitchens help you
CLARK'S
for Outdoors
BUY CLARK'S
Corned Beef
Veal Loaf
Potted Meats
Boneless Chicken
Ox Tongue
Lunch Tongue
Clark's Beans
Clark's Soups
Peanut Butter
Tomato Ketchup
etc., etc.
For Sandwiches, or to serve either cold or hot at picnics there are many delicious & economical Clark prepared foods—
All meat dishes are guaranteed by the "Canada Approved" label.
At best dealers everywhere
W. CLARK Limited, - MONTREAL
Establishments at Montreal, P.Q., St. Remi, P.Q. and Harrow, Ont. 7-888

YOUR BABY AND MINE

By MYRTLE MEYER ELDRED

Mrs. R. R. writes:

Dear lady—Your column is of great interest to me, a very young and inexperienced mother. My baby 1 year old and weighs twenty-three pounds. Healthy despite one thing—constipation. Does not walk yet nor stand alone, goes elsewhere in his walker though. Should we continue to let him use this?

I could not nurse him but fed him on—according to directions. Every evening I have to give him an enema a dose of Castoria or milk of magnesia.

Don't you think it would be helpful to write an article in your column about training babies to the use of nursery chairs. How can one when they are so constipated and irregular.

I am sure now he should have vegetables, cereals and fruits. How shall I prepare them for him.

What is good to soothe his tender skin, his face chaps so easily and he has a few pimples? Also I should like to know how to cure the dandruff that comes on his head?

There is no harm in letting the baby use the walker except that he learns to use it—but not to walk.

There has been so much in this department at various times about constipation and its cure—but you evidently have missed it. I always repeat these general problems every so often. A constipated baby is easier to train than one whose movement come at irregular time and who can't be "caught" in time. Put the baby on the chair at the same hour every day, for a few days using a glycerine or soap suppositosy to start a movement, and teach him just what you expect of him. After a weeks' time is he is being fed right putting him on the stool is all that will be necessary.

Write to me sending a self-addressed, stamped envelope and ask for the leaflet on feeding from 7 months to 3 years—with recipes. This is for the convenience of all my readers.

Use only castile soap or none at all on his face. Any good cold cream may be used. Perhaps his diet is at fault. Rub olive oil into the scalp every time his hair is washed. This will keep the dandruff cleaned off.

EARRINGS, NECKLACES

Matching sets of earrings and necklaces are now shown, made up in corals, jade, amber and other colored stones, and held together by a gold or silver chain.

SCARFS FASHIONABLE.

Scarfs are a part of nearly all the elaborate evening frocks for the coming season. Often they are of gold or silver lace, and are fastened to the costume instead of an accessory.

SUEDE AND FEATHERS.

A fashionable hat of suede has a brim made of tiny feathers. Naturally no other trimming is necessary.

Scientific research has reduced the age of Methuselah to 7834 years.

Forget those little HEALTH worries—by remembering ENO
A glass of water sparkling with a "dash" of ENO's "Fruit Salt"—taken first thing every morning on rising—dispels all those minor ailments which undermine the foundation of Health. Digestive and liver troubles—disorders of the blood—rheumatic conditions—will no longer rob you of optimism and vitality if you drink ENO regularly. Don't worry about your health—let the morning glass of ENO assist you to make your peace with Nature in Nature's own way.
ENO's FRUIT SALT
For over half-a-century the surest road to HEALTH—Your druggist sells ENO
Prepared only by J. C. ENO LTD., LONDON, S.E. ENGLAND
Sole Agents for N. America HAROLD F. RITCHIE & Co., Ltd., TORONTO
GOOD HEALTH ENO'S FRUIT SALT

DODD'S KIDNEY PILLS
FOR ALL KIDNEY DISEASES
RHEUMATISM
BRIGHT'S DISEASE
BACKACHE
DIABETES
No. 4087 "THE PROOF"

QUIZ CORNER

ORIGINS OF CANADIAN POPULATION.

Q—What were the origins of the Canadian population?

A—Of Canada's present population of 8,788,483, persons of British origin contributed 55.40 per cent; of these, English made up 28.96 per cent, Irish, 12.30, Scotch, 13.36. French represent 27.91 per cent; all other European race, 8.59; Asiatics less than one per cent of the whole. More than 83 per cent therefore were of British and French racial stocks.

THE "HECTOR" CELEBRATION

Q—What is "The Hector" celebration?

A—The Hector celebration to take place in July 1923 is based on the name of the ship that brought the pioneers to Pictou, Nova Scotia, 15 years ago. The voyage lasted eleven weeks, food and water ran low, smallpox broke out but despite these drawbacks they laid the foundations of that part of Eastern Canada.

CANADA'S MANUFACTURING PRODUCTION.

Q—What are the lastest figures of Canada's manufacturing products?

A—According to the latest census figures, Canada's manufacturing production value exceeded four billions in 1920, an increase of half a billion over 1919. A similar ratio of increase no doubt marks recent years.

THEY CALLED HIM AN "OLD PILL"

THAT was years ago when he packed a terrible grouch, a mighty irritable stomach and a liver that refused to do the things that all good livers should. No wonder his friends called him an "old pill" and stayed away.

But that was years ago—long before he discovered Beecham's Pills and learned that two at bedtime can bring sunshine into a man's life. Today, he's an optimist, a hero to his wife, and a staunch believer in Beecham's Pills.

The cheer that Beecham's Pills bring into a man's disposition, is the incomparable cheer of sound digestion, active liver, and the regular habits that make good health.

At All Druggists—

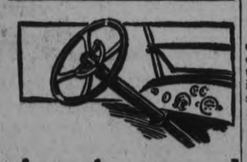

An Approved Lock Helps

An approved lock on your car will help lower the cost of your automobile insurance. This agency always takes pains to see that its clients receive such information.

The Underwriters' Laboratories are maintained by insurance companies to see that first-class devices are given the recognition that they deserve.

Make a memo now to Telephone 14

HILL WEDDELL & HILLS

124 Hunter St. Phone 14
Peterborough, Ont.

WILL TRAVEL THE TRENT WATERWAY.

Eight Rochester Yachtsmen Promise to Make Trip This Summer.

The exhibition of Trent Waterway reels and the talk by Mr. Leon Fraser before the Rochester Yacht Club on Thursday last resulted in his securing eight positive promises to make the tour this summer.

The exhibition was given before an audience of ninety yachting enthusiasts, and the entire evening was devoted to a discussion of the Trent Waterway from the point of view of the tourist. Mr. Fraser was especially struck by the map of the water way which is hung on the wall of the club. This was sent to the Club some time ago, and has been framed and preserved by the members. After a talk on the Waterway, and when he had answered a series of questions, Mr. Fraser asked that converts to the trip stand up. Eight notified him that they will make the trip, and many more intimated their intention to come if possible. No excursion could be made, it was decided, on account of the difficulty of locking through a large number of launches together.

Mr. Fraser speaks enthusiastically of the beautiful cruisers quartered in the Club boathouses, numbering over 100.

Cobourg Ferry

The Rochester Motor Club members asked by Mr. Fraser about its stand regarding the proposed Cobourg-Charlotte automobile ferry service declared themselves enthusiastic for it. There are over 1,000 enquiries on file from Americans asking whether this route is open.

Mr. Fraser also interviewed the Chamber of Commerce and the officials of the B. R. & P. Railway regarding the ferry The matter was taken up with Sir Henry Thornton while in Peteboro yesterday.

Community Chest

The Community Chest fund in Rochester had 5,000 voluntary workers and on the fourth day of a seven day drive the sum of $930,760 was taken in, to be used for all social service agencies in Rochester. The 900 captains meet daily at luncheon, and so perfect and smooth-working is the system of collection that reports received at 12 noon are tabulated and the result of the collections made known at 1 p.m.

Mr. Fraser secured a copy of all the material used in the drive, so that he has all the information required in connection with the establishment of the system in Peterborough, which has been proposed.

A. P. McWHINNEY IS NOMINEE WEST BRUCE

KINCARDINE, May 23.—(Canadian Press.)— A. P. McWhiney was tendered the unanimosu nomination for West Bruce at the Liberal convention here yesterday.

F. Wellington Hay, who was the principal speaker, made a pronounceemnt of his stand on the liquor question, on which he declared there had been no retrograde movement by Liberals. The referendum had been the voice of the people and until they spoke again there would be no laxity upon the part of himself or party in carrying out their will. The law would be vigorously enforced as far as his party was concerned.

Mr. McWhiney criticized the Drury administration and charged it with reckless extravagance and unnecessary expenditures.

PLEA OF NOT GUILTY FOR ABBE DELORME

QUEBEC, May 23.— (Canadian Press). — Alleyn Taschereau, who will defend Abbe Delorme at his trial on June 5, on the charge of murdering his half-brother, Raoul Delorme, stated yesterday that there would be no attempt to prove that Abbe Delorme might have been insane at the time the murder was committed, but only a straight plea of "not guilty." He had sufficient documents, he said, to prove that Abbe was never connected with the crime, and that he has been only a victim.

CHEMISE FROCKS.

Because of the vogue for all-over embroidery and for figured silks, the chemise frock is to be very popular this summer. Afternoon gowns, it is said, will be very long or very short.

Physically Perfect

Miss Marjorie Barker, 18, of Ho pkinsville, is Kentucky's most physically perfect woman. At least she w as awarded that distinction at the recent Health Exposition at Louisvi lle. Miss Barker posed as the "Goddess of Health."

The PRIDE of PALOMAR

By Peter B. Kyne

(Continued from Yesterday.)

"Father Dominic," Don Mike called to the old friar, "your Mission Restoration Fund has been increased ten thousand dollars."

"So?" the gentle old man echoed. "Behold, Miguel, the goodness of God. He willed that Panchito should save for you from the heathen one little portion of our dear land; He was pleased to answer my prayers of fifty years that I be permitted to live until I had restored the Mission of our Mother of Sorrows." He closed his eyes. "So many long years the priest," he murmured, "so many long years! And I am base enough to be happy in worldly pleasures. I am still a little old devil."

Don Mike turned to the stunned bookmakers. "For some reason best known to yourselves," he addressed them in English, bowing graciously, "you two gentlemen have seen fit to do business with me through this excellent representative of the civil authority of Tia Juana. We will dispense with his services, if you have no objection. Here, my good fellow," he added, and handed the policeman a ten-dollar bill.

"You're not a Mexican. You're an American," the book-maker Joe cried accusingly, "although you bragged like a Mexican."

"Quite right. I never claimed to be a Mexican, however. I heard about this Thanksgiving Handicap, and it seemed such a splendid opportunity to pick up a few thousand dollars that I entered my horse. I have complied with all the rules. This race was open to four-year-olds and up, regardless of whether they had been entered in a race previously or had won or lost a race. Panchito's registration will bear investigation; so will his history. My jockey rode under an apprentice license. May I trouble you for a settlement, gentlemen?"

"But your horse is registered under a Mexican's name, as owner."

"My name is Miguel Jose Maria Federico Noriaga Farrel."

"We'll see the judges first, Senor Farrel."

"By all means."

"You bet we will. The judges smell a rat, already. The winning numbers haven't been posted yet."

As Don Mike and his retinue passed the Parker box, John Parker and Danny Leighton fell in behind them and followed to the judges' stand. Five minutes later the anxious crowd saw Panchito's number go up as the winner. Don Mike's frank explanation that he had deceived nobody, but had, by refraining from doing things in the usual manner, induced the public to deceive itself and refrain from betting on Panchito, could not be gainsaid—particularly when an inspection of the records at the betting ring proved that not a dollar had been wagered on Panchito.

"You played the books throughout the country, Mr. Farrel?" one of the judges asked.

Don Mike smiled knowingly. "I admit nothing," he replied.

The testimony of Parker and Danny Leighton was scarcely needed to convince the judges that nothing illegal had been perpetrated. When Don Mike had collected his share of the purse and the book-makers, convinced that they had been out-generaled and not swindled, had issued checks for their losses and departed, smiling. John Parker drew Farrel aside.

"Son," he demanded, "did you spoil the Egyptians and put over a Roman holiday?"

Again Don Mike smiled his enigmatic smile. "Well," he admitted, "I'm ready to do a little mortgage lifting."

"I congratulate you with all my heart. For heaven's sake, take up your mortgage immediately. I do not wish to acquire your ranch—that way. I have never wished to, but if that droll scoundrel, Bill Conway, hadn't managed to dig up unlimited backing to build that dam despite me, and if Panchito hadn't cinched your case for you to-day, I would have had no mercy on you. But I'm glad you won. You have a head and you use it; you possess the power of decision of initiative, you're a sporting, kindly young gentleman and I count it a privilege to have known you." He thrust out his hand and Don Mike shook it heartily.

"Of course, sir," he told Parker, "King Agrippa is a good horse, but nobody would ever think of entering him in a real classic. I told Allesandro to be careful not to beat him too far. The time was nothing remarkable and I do not think I have spoiled your opportunity for winning with him in the Derby."

"I noticed that. Thank you. And you'll loan him to me to beat that old scoundrel I told you about?"

"You'll have to arrange that matter with your daughter, sir. I have raced my first and my last race for anything save the sport of a horse-race, and I am now about to present Panchito to Miss Kay."

"Present him? Why, you star-spangled idiot, I offered you fifteen thousand dollars for him and you knew then I would have gone to fifty thousand."

Don Mike laid a patronizing hand on John Parker's shoulder. "Old settler, you're buying Panchito and you're paying a heavier price than you realize, only, like the overcoat in the traveling salesman's expense account, the item isn't apparent. I'm going to sell you a dam, the entire Agua Caliente Basin and watershed riparian rights, a site for a power station and a right of way for power transmission lines over my ranch. In return, you're going to agree to furnish me with sufficient water from your dam, in perpetuity, to irrigate every acre of the San Gregorio Valley."

John Parker could only stare, amazed. "On one condition, Miguel," he replied presently. "Not an acre of the farm lands of the San Gregorio shall ever be sold, without a proviso in the deed that it shall never be sold or leased to any alien ineligible to citizenship."

"Oh, ho! So you've got religion, eh?"

(To Be Continued).

Average man can read about 20,000 words in an hour.

The Convalescent will find a quick and pleasant road back to health and strength with

OVALTINE
TONIC FOOD BEVERAGE

"OVALTINE" combines the three essential qualities in a convalescent's diet—maximum nutritive value, minimum digestive strain, and a delicious flavour that pleases the most fastidious taste. Made from ripe barley malt, creamy milk and fresh eggs, "Ovaltine" is highly concentrated nourishment in properly balanced and easily digested form. Doctors constantly prescribe it with most satisfactory results.

One cup of "Ovaltine" contains more nourishment than 3 eggs, 7 cups of cocoa or 12 cups of beef extract.

At all druggists - 50c. - 85c. - $1.50

Canadian Office: A. WANDER, LIMITED, 455 King Street West, Toronto. 25

A POTENT GERM KILLER

An internal germicidal pain remedy composed of vegetable extracts held in solution by the purest of palatable solvents. For Colic, Cholera Morbus, bowel pains, Dysentery and Diahorrea.

R 35 · R 70 · R

RADWAY'S READY RELIEF

Tones instantly, Cleanses and disinfects the intestinal tract. Does not destroy the tissues. A Gift from the Vegetable Kingdom. More in the bottle and one third less in price than any other internal and external pain remedy.

FOOWEAR PROHIBITED

RANGOON, May 22.—(Associated Press). — The spectacle of wealthy American women removing their silk stockings in the streets of an Oriental city has attracted much attention in Rangoon during recent weeks. The occasion for for these crowd-drawing incidents is a rule, enforced since the fall of 1920, prohibiting footwear upon the platform of the Shwe Dagon pagoda, one of the most important Buddhist shrines in Asia.

Although the Burmans themselves always have removed their footwear before ascending the pagoda steps, until recent years Europeans have been allowed to visit the pagoda without taking off their shoes. The present ruling, made in connection with the nationalist movement, requires the removal of stockings as well as shoes.

Due to the after-war revival of the tourist trade, about 1,250 American travellers have visited Rangoon during the last few weeks, and another shipload is expected before the end of the season. Many of these are willing to climb the pagoda hill with bare feet rather than to go away without seeing the Shwe Dagon at close range.

The Shwe Dagon, with its great spire of plastered gold flashing in the sunlight, is the first object upon which the eyes of the traveller rest as he approaches Rangoon; it is the last of the city he looks upon when the steamer is bearing him away. For centuries it has been an object of great veneration to thousands of pilgrims.

TELLS DYSPEPTICS WHAT TO EAT

Avoid Indigestion, Sour Acid Stomach, Heartburn, Gas on Stomach, Etc.

Indigestion and practically all forms of stomach trouble, say medical authorities, are due nine times out of ten to an excess of hydrochloric acid in the stomach. Chronic "acid somach" is exceedingly dangerous and sufferers should do either one of two things.

Either they can go on a limited and often disagreeable diet, avoiding foods that disagree with them, that irritate the stomach and lead to excess acid secretions or they can eat as they please in reason and make it a practice to counteract the effect of the harmful acid and prevent the formation of gas, sourness or premature fermentation by the use of a little Bisurated Magnesia, at their meals.

There is probably no better, safer or more reliable stomach antiacid than Bisurated Magnesia and it is widely used for this purpose. It has no direct action on the stomach and is not a digestent. But a teaspoonful of the powder or a couple of five grain tablets taken in a little water with the food will neutralize the excess acidity which may be present and prevent its further formation. This removes the whole cause of the trouble and the meal digests naturally and healthfully without need of pepsin or artificial digestents.

Get a few ounces of Bisurated Magnesia from any reliable druggist. Ask for either powder or tablets. It never comes as a liquid milk or citrate and in the bisurated form is not a laxative. Try this plan and eat what you want at your next meal and see if this isn't the best advice you ever had on "what to eat."

HARVARD CLUBS GATHER FOR ANNUAL CONVENTION

KANSAS CITY, May 23.—(Associated Press).—The twenty-fifth annual meeting of the Associated Harvard Clubs, May 24-26, is expected to attract several hundred alumni from widely scattered regions of the United States to Kansas City for the revival of college fellowship and the discussion of problems connected with the university. Most of the 110 clubs, constituents of the association, are expected to have representation.

The organization was instituted primarily to enable Western men to participate in university affairs, according to Leighton Miles of this city, Vice-President of the Southwestern district of the Harvard Clubs. Among the subjects on the program for discussion are relations between the college and graduate schools and secondary schools; the relation of the university and alumni bodies; the duty of Harvard as a national university, the Harvard war memorial and the Theodore Roosevelt memorial.

The program includes an informal meeting of the council of the associated clubs the afternoon of May 24 and a dinner of the Harvard Law School Association that night; business meetings, luncheon, radio and a dinner, May 25, and a field day at the Kansas City Country Club, a barbacue, baseball, golf, tennis and swimming May 26. It is expected that President Lowell will be present.

MODIFIED BUSTLE.

The bustle, in modified form, is being featured on some Paris importations. Usually it takes the form of a very large taffeta bow or a shirred puff.

BACK TO DAYS PONY EXPRESS

Will Revive Probably the Most Colorful and Romantic Period in American History.

ST. JOSEPH, Mo., May 23.—The Pony Express—probably the most colorful and romantic paragraph in American history—will live again!

Next September, roads between this city and Sacramento will resound to the hoofbeats of the mustang. It will be like the reawakening of characters from an old book. For the Pony Express has come to be but a fascinating memory.

The Pony Express Revival Organization now is mapping final plans to reproduce the famous mail route of 1860-61. It will be in connection with the joint Mark Twain and Bret Harte celebration to extend throughout the west.

Hundreds of horses and several score of men will be used. And recruiting of the latter now is revealing a heated competition.

* * *

It was on April 3, 1860, at 5 p.m., that Johnny Frey, 20, leaped on a black pony at St. Joseph and rode west. At the same moment, in Sacramento, Harry Hoff, another youth, saddled another dashing mount and turning eastward, was off like a shot.

Thus started the Pony Express.

* * *

Now, on a September day yet to be named, two youths, like their predecessors of 63 years ago, will stand at attention beside two impatient mustangs here. Each will be handed a copy of a message signed by President Harding.

At a signal they will leap to the saddle and gallop down a street lined with cheering people. The faces of each will be grim. The ponies will head west. The 2,000-mile race will be on!

A hundred relay stations or more. Hundreds of horses and scores of riders will be waiting at points across the distant plains—waiting for their turn in the pageant.

That message in duplicate from the President will be relayed across the route of the first western mail route—the same route that became a forerunner of the great railroads and express companies of today.

* * *

Charles Cliff, now grey and old, will be at the starting point here to bid the riders Godspeed. Sixty-three years ago, as a boy of 16, he, too, rode a mustang on the Pony Express. He was one of the first to cross the perilous, Indian-ridden plains.

At Sacramento another veteran of the plains, John Seebeck, will be waiting to greet the last relay, eight or ten days later. In 1860, Seebeck, then 21 years old, rode with Cliff.

Most of their comrades, including Buffalo Bill, whose real name was William Cody, have gone into the sunset. Cliff and Seebeck alone are left. Sole survivors they are of that hardy band of adventurers who risked death to carry the mails.

* * *

No perils like those of the original Pony Express will face these modern riders. From the day the old line began until its close in the fall of 1861, when the first transcontinental telegraph line was completed, danger constantly rode beside the intrepid horsemen. Sometimes they were killed. But in only a lone instance did the mail fail to get through.

It is said that when Elbert Hubbard wrote his famous essay, "A Message to Garcia," he had in mind that band of mere boys who braved life for the sheer love of adventure.

* * *

The roads, too, will be better now, and bridges will carry the riders across swollen streams. It was not thus in olden days.

But despite the absence of the danger from lurking Indians, despite the removal of hardships, conditions, wherever possible, will be much the same as in 1860.

Seebeck, commenting on the coming ride, recalls his adventures. He rode a strip of 90 miles through Nevada.

"The worst thing I had to contend with was the terrible sandstorms," he says.

"At times they would blind both me and my horse. The Indians also were troublesome. But they didn't worry me as much as the desert storms.

"Our orders were to carry the mails at whatever cost. We were told not to fight the redskins, but to run. And our pay was small—only $60 a month. Buffalo Bill was the exception. He received $150."

* * *

And so, across Missouri, Kansas, Colorado, Utah, Nevada and California, shades of the old riders of the Pony Express will dash again.

These riders, however, will be spurred by the cheers of men and women of a modern day. Theirs will not be the lot of bygone pathfinders, whose only audience was silent wastes, bands of savages, the almost impenetrable forests—and death—that the mails might get through.

Get Rid of Bed Bugs

PARKE'S BUGBANE

Exterminates the Pests. 25c CAN.

BOND'S DRUG STORE
Cor. George and Hunter Streets

42,000 Homes Made Happy

A MOFFAT Electric Range in your kitchen means—clean pots and pans, no odors, marvelously cooked food, less worry, no fuel carrying, and lower cooking bills. There are 42,000 now in daily use.

See your Electric Shop, or write Moffats, Ltd. Weston, Ont., for Information.

The illustration shows one of the new Moffat 1923 models—a masterpiece of range building.

MOFFATS ELECTRIC RANGES

E22D

NOTED ASTRONOMERS LABOR 36 YEARS ON FIRST HEAVENLY MAP

PARIS May 23 (Associated Press) —What is regarded here as one of the most interesting and valuable results of modern studies in astronomy is nearing completion in the Paris Observatory after 36 years of pains-taking labor. It is a new map of the heavens and catalogue of the stars. The compilation shows that there are approximately 300,000,000 heavenly bodies visible through the powerful telescopes.

Photographing the heavens was a plan first developed by the Paris Observatory, and its then director, Admiral Mouchez, was called here in 1887 to an international congress of astronomers which decided to map the heavens. There were 18 nations including Mexico, Chile, and the republics of Argentine and Brazil, which agreed to contribute to this work.

The heavens were subdivided, with four French observatories taking the central zones of the heavens.

Ten thousand leaves of the photographic map contain stars to the fourteenth magnitude, whereof there are above twenty millions. Stars to the sixth magnitude may be seen with the naked eye, and above that, telescopes and other aids are needed.

In reality, it is explained, the number of stars appear to be infinite. As huge lenses are constructed, each increase in the size of the lense reveals a larger number of stars.

A few years ago the number of stars was set at approximately one hundred millions. Now that number has been trebled, and as the explorers of new worlds in the universe progress in their studies, they find space filled with stars, the light of which reaches the eye of the explorer after years of travel, so distant are these bodies.

Mapping the heavens was a task not undertaken by astronomers previous to 1887, and before the work could be started, it was necessary to agree on plans concerning the size of the photographs and means of measurements. The majority of the astronomers of the world used their ingenuity and learning in the task.

By means of this new map, fresh measurements of the location, size, and nature of the stars may be made by astronomers, and philosophic speculation stimulated as to the inhabitants, if any, of the stars, and the general system and scheme of the universe.

Are You Corn and Bunion Crazy?

Do Your Feet Ache, Burn, Sting and Draw? Here's Instant Relief.

Torturing, joy-killing Corns and Bunions or sore, hot, tired, tender, swollen feet are unnecessary now for folks who know about Geero Wormwood Balm—the new foot joy. Why be irritable, cross and peevish, limping and dodging down the street—every step an agony? Try this: Before you go to bed to-night just rub on a little cooling, soothing, penetrating Wormwood Balm. Ah! what relief. Instantly your feet will feel cool and fine. It draws out all the aching, stinging, burning soreness ke magic until your feet could dance for joy. No more dangerous corn-cutting or peeling, no more sticky, burning messes that eat off half your toe. No more ugs or plasters. Just real foot comfort day in and day out. Simple, safe, easy and pleasant to use and not at all expensive.

At all druggists. Get the Genuine Geero Wormwood Balm.

OBITUARY

THE LATE PETER BUCHANAN

CAMPBELLFORD May 23. — Peter Buchanan died at his home on Rear street yesterday morning after an illness of two years duration. During the past nine weeks he had been confined to bed.

The deceased was 1 rn in Seymour township near Hoard's station, 64 years ago but for the past 23 years had been a resident of Campbellford. He was married 45 years ago to Agnes White who survives him. He also leaves two daughters and four sons—Mrs. Alfred Cook and Mrs. Charles Battman, both of town, and Henry Allan and William of aCmpbellford and Frank, who is a farmer in Cramahe township near Warkworth. There are also surviving two brothers Sam and John who are farmers in Seymour, and two sisters, Mrs. Ben Moore of town and Mrs. D. Massie of Swan Island Me.

The funeral will be held Thursday, Rev. H. B. Kenny conducting religious services at the home at 10 a.m.

ASPIRIN

UNLESS you see the name "Bayer" on tablets, you are not getting Aspirin at all

BAYER

OK

Accept only an "unbroken package" of "Bayer Tablets of Aspirin," which contains directions and dose worked out by physicians during 22 years and proved safe by millions for

Colds	Headache	Rheumatism
Toothache	Neuralgia	Neuritis
Earache	Lumbago	Pain, Pain

Handy "Bayer" boxes of 12 tablets—Also bottles of 24 and 100—Druggists.

Aspirin is the trade mark (registered in Canada) of Bayer Manufacture of Monoaceticacidester of Salicylicacid. While it is well known that Aspirin means Bayer manufacture, to assist the public against imitations, the Tablets of Bayer Company will be stamped with their general trade mark, the "Bayer Cross."

"PARAGON"

The Only Efficient Dish-Washer

DEMONSTRATION THIS WEEK
Open Evenings

GRANT & THORPE

418 GEORGE STREET

Opposite The Examiner

EDDY'S
MATCHES
On the C.P.R. and C.N.R.
-where *quality* counts-
Eddy matches are served to patrons
ALWAYS, EVERYWHERE IN CANADA
ASK FOR EDDY'S MATCHES 10

COBOURG AND DISTRICT

COBOURG, May 23.—Mr. Swelly, a student from Toronto, has been appointed for the summer months to the rectorship of St George's church, Grafton, and St Johns' church at Centreton, and entered upon his new duties on Sunday last. His rectorship ha been vacant since the resignation of Rev. Mr. Postlethwait to accept the rectorship of St. John's church, Bowmanville.

Joint Meetings

The Grafton Women ' Institute, and the Farmers' club held their meetings at the home of Mr. and Mrs. Valleau, Holdimard Township.

The ladies furnished cake and sandwiches, and a ve y pleasant social hour was spent.

Removal of Old Homestead

The brick from the old Rogers' homestead near Graft n has been sold to a local contractor and th site of the residence,burned some few years ago and joining the home of the late Squire Rogers will be cleared up. This removes one of the early homes and landmarks of this thriving eastern village.

C. G. I. T. Organized

The young people of Camborne, have organized a C. G. I. T., which is starting its work under encouraging auspics. The officers elected are: superintendent, Miss Sweetman; president, Miss Mildred Lean; Vice-president, Miss Verna Willis; treasurer, Miss Sarah Harper; secretary, Miss Mavis Sandicock.

The new organization met Thursday evening, and meetings will be held every Monday evening in future.

Serving For 34th, Term

Mr. Erwin Rosevear has been elected recording secretary of the Camborne Methodist circui , in the 34th, consecutive year. Mr. M. F. Ames is circuit treasurer.

Two Cobourg Marriages

The marriage took place at St. Peter's rectory here, Rev. Canon F. J. Sawyers officiating, of Miss Thomas Head, formerly of Hamilton Township, and Miss Beryl Biddle, Mr. and Mrs. Head will reside in University Avenue here.

The marriage took place place very quietly on Thursday at St. Peter's Rectory, of Miss Florence Annie Evans, youngest daughter of Mrs. Cove, Belmont Farm, Saltford, England, and Mr. Alfred Ellis Rushmore, son of Mr. and Mrs. Alfred Rushmore, Chatham. The bride and groom left latter for a trip to western points.

Death of Mrs. Nixon

Mrs. Nixon, widow of th late George Nixon, of Port Hope, passed away in the Port Hope Hospital on Saturday evening after a two weeks illness with pneumonia. She was lady who was held in very high r gards by a large circle of acquaintances and friends. Surviving their mother are two sons and a daughter.

New S. O. E. Lodge

The Englishmen residing in Trenton and district are arranging for the organization of a S. O. E. lodge in that town. Mr. Proctor, a supreme lodge officer, was present at a recent meeting and a secong meeting was held last night to further the prospective organization.

Formerly of Camborne

Mrs. Hale, widow of the late William M. Hale, senior editor of the Orillia Packet, whose death occured recently, was before her marriage Mary Campbell Stewart, of Cambo ne, Hamilton Township. She was a daughter of the late George Stewart of that place, formerly o Edinburgh Scotland, and has the deep sympathy of f iends in he bereavement. Mrs. Hale has been an inv lid for much of the time for the past fifteen years because of rheumatism, but was able to minister to her husband during the clotning months of a happy married life.

Amateur Caste Wins Praise

An interesting play, "Home Acres" was well presented by the members of the Young Peoples' League, and sunday school orchester of the Methodist church, a large and app ecative audiance. Rev. J. S. I. Wilson, in a few a few appropria e words prefaced the appearance of the caste upon the platform. The orchestra under the direction of Mr. E. Hall, with Miss J. J. Ken at the piano, gave a fine introducctory programme, and also played during the intermission between the acts. The play was presented in three acts.

PRINTED VELVETS.

Printed velvets are being exploited in Paris for evening wraps. They are banded with the lightest of fox furs and lined only with chiffon or thin crepe.

CHILDREN'S AID SOCIETY
—of—
PETERBORO CITY AND COUNTY

For the Care of Neglected and Ill-Treated Children.
G. W. POWELL.
to 8 p.m.
Assistant Secretary and Inspector.
886 George Street. 'Phone 1044W.
Office Hourse: 12 to 2 and 6

ARCHITECTS.

W. & WALTER R. L. BLACKWELL — Architects. Office, Bank of Commerce Building, corner of Hunter and Water Streets. Telephones, Office, 1206; Residence, 1275.

W. H. BARRY—Architect. Plans prepared for Monumental, Commercial and Domestic Buildings. Office, 559 Gilmour street. Phone 667.

BARRISTERS AND SOLICITORS

GORDON & O'BRIEN—Barristers, Solicitors, Notaries, Money to loan on easy terms. Special attention to Patents and Trade Marks. Phone 219. G. N. Gordon, J. A. O'Brien. Mr. G. N. Gordon will be at his Office every Saturday during the Session.

S. T. MEDD—Barrister, Soliciter Notary. Office over the Dominion Bank, corner of George and Simcoe Streets. Telephone No. 52. Private funds to loan at current rates upon easy terms.

PECK, KERR & McELDERRY, Barristers, Solicitors and Notaries, Office, Water street, Peterboro. Money to loan at the lowest current rates of interest on easy terms of repayment. E. A. Peck, F. D. Kerr, V. J. McElderry.

O'CONNELL & CORKERY — Barristers, Solicitors and Notaries. Money to loan at the lowest current rates of interest. Daniel O'Connell, John R. Corkery, Hunter street, two doors west of the Post Office.

DUMBLE & JOHNSTON—Barristers, Solicitors, etc. Office, over the Toronto Savings and Loan Company, George St. D. W. Dumble, K.C., W. Johnston.

A. E. DIXON—Barrister, Soliciter, etc. Office, Hunter and George Streets. Entrance next to Madill's drug store.

HALL & HALL—Barristers, Solicitors and Notaries Public, Hunter Street, Peterboro, next to St. John's Church. Money to loan at the lowest rates of interest. E. E. D. Hall. Basil D. Hall.

MOORE & WEARING — Barristers and Solicitors, 408 Water Street, opposite the Post Office. Money to loan at the lowest current rates of interest. Jos. Wearing, M.A.

R. R. HALL—Barrister, Soliciter, etc., Peterboro, Ont. Office, corner of Hunter and Water streets, over the Canadian Bank of Commerce. Trust Funds to loan on easy terms of payment.

JAMES FORDYCE STRICKLAND—Barrister, Solicitor, Notary Public. Money to loan. 876 Water street, Peterboro. Phone 191.

WILFRID F. HUYCKE, Barrister, Solicitor, Notary Public. 898 Water Street. Telephone 298.

MEDICAL.

DR. BUCHANAN, F.R.C.S., Edinburgh; M.R.C.S., Eng.; L.R.C.P., London. Eye, Ear, Nose and Throat Specialist. Hours, 9-11, 2-4 p.m., and 7-9 p.m. Phone 519 Office, corner of Water and Murray Streets.

T. GEORGE LOUDON, M.D., C.M. Physician, Surgeon and accoucheur. Office, 201 Brock street. Phone 1068. Office hours, 9 to 11 a.m., 2 to 4 p.m., 7 to 8 p.m.

MONEY TO LOAN.

We have funds to loan on Real Estate Security at the lowest rates. GORDON & O'BRIEN. Phone 219.

MONEY TO LOAN ON IMPROVED farm and city property. Apply Hall and Hall, 116 Hunter Street, Peterborough. 256-67-723

OSTEOPATHY.

DR. BRUCE E. MARSHALL—Osteopathic Physician, Office, 242 Hunter street. Hours, 9 to 11, 2 to 4 p.m., 7 to 9 p.m. Telephone 116w.

DRS. WALMSLEY & SETTLE—Osteopathic Physicians. Office in Sun Life Building, corner of Hunter and Water Streets. Entrance 124 Hunter Street. Phone 649 Office Hours, 9 a.m., to 9 p.m.

DR. MARY E. DAVIDSON—Osteopathic Physician, 308 Charlotte street, corner Rubidge street, Peterborough. Hours: 10 a.m.-12 n.; 2 p.m.-5 p.m. 'Phone 1016W.

Financial News and Views

Canadian Stock Exchange — And Mines — | New York Stock Exchange — And Curb Prices.

To-Day's Quotations and Opinions and Reviews of the Markets.

NEW YORK, May 23. — Canadian Press. — With a large short interest under it the stock market took a spurt upward to-day and gains of 2 points and more among the speculativ. leaders were common in the early dealings.

Announcement by the Federal Reserve Board that the prevailing re-discount rates would be maintained because of the satisfactory business conditions, stimulated the recovery in progress at the previous close.

New high ground on the rally was reached by Steel, Baldwin, Studebaker and Cal. Petroleum and Consolidated Gas; Union Pacific's point gain to 135 was a feature of the rail list which moved ahead in response to the favorable character of the April rail earnings.

Stocks gathered momentum on the recovery toward the close of the first hour. In issues recently under pressure the drive against an overcrowded following on the short side proceeded vigorously and substantial rebounds from Tuesday's lows were scored by speculative leaders. Steel common sold at 97 1-8, up 2 1-8; Baldwin at 128, up 4 3-8; Amer. Can. at 95½, up 3 1-8; Consolidated Gas at 62 1-4, up 2 3-4; and Amer. Locomotive at 135, up 2 5-8. At 109 1-4, Studebaker was up 3 1-8, and Cal Petroleum at 101 5-8 was up 6 3-8. California Petroleum Preferred also had a sharp advance, spurting 4 points to 110. This stock shares equally with the common on all dividends above $7 annually. Buying was based on the belief that the rate to be established on the common stock will be equivalent to an annual rate of $8 on the present shares. Trading slowed down in the late morning, but no attempt was made to renew the selling movement and prices moved ahead again around noon.

Several operators recently prominent on the side of declining prices were said to have espoused the constructive cause for the short swing, believing that the technical situation created by the recent shake down placed the line of least resistance on the up track at least temporarily. Industrial leaders expressed greater optimism over the trade outlook for the balance of the year, and preparations were reported for financing held in abeyance because of the recent slump in stock values. Plans are under way for several large offerings between now and July 1st. Because of this many traders look for a stronger market.

NEW YORK STOCKS.

(Quotations supplied The Examiner by Nelson & Martyn, Stock Brokers)

	High	Low	Close
Am. Inter. Corp.	24½	24¼	24½
Atlantic Gulf ...	20¼	19¾	20⅛
Con. Gas	62¾	62	62¾
Dupont	125⅜	125	125
Great Nor. Ore .	28	28	28
Great Nor. Rly. .	70⅝	70½	70½
Kelly Spring. ...	45¾	43⅝	43⅝
Kennecott Cop..	36⅞	36¾	36¾
Louis. & Nash. .	90	91	91
Marine Pfd.	32½	30¾	32½
Marland Oil Co.	47	45⅜	47
Middle States Oil	10	9½	10
Midvale Steel ..	27	26¾	27
N. Y. Central ..	94¾	94	94¾
N.Y., N.H. & H..	17⅜	17	17⅜
Northern Pac. ..	70¾	70½	70⅜
Pacific Oil	36¼	35½	35⅝
Pan-Amer. A	70⅝	68½	69
Pan-Amer. B	66⅝	65⅛	65⅛
Philips Pet.	50½	50⅜	50⅜
Prod. & Ref.	45	43½	43¾
Cosden Oil	47⅛	45¾	46½
Calif. Pet.	104⅝	99	102⅝
Crucible Steel ..	67¾	66¼	66⅝
Davidson Chem. .	25⅛	24	24
Indus. Alcohol ..	53¾	51¾	53¾
Can. Pacific	153	151	152½
Gen. Asphalt ...	39⅝	37½	38¼
Amer. Wool	88⅞	86¾	88⅜
Chandler Motors.	62½	59½	62¼
Corn Products ..	128⅜	128	128
Amer. Smelters .	56⅜	58¼	55⅞
Famous Players.	76	74	74
Republican	49¼	47⅜	47⅜
Replogle....	19½	18½	19½
Rock Island	27¾	26½	27¾
Sinclair	29¾	28¾	29¾
Sears-Roebuck ..	74½	—	—
Stan. Oil N.J.	34¾	34½	34½
Southern Pac. ..	88¾	88½	88¾
Southern Ry.	31⅛	30½	31
Studebaker	109½	107¾	107¾
Sub Boat..	10¼	10	10¼
St. Paul C.	20⅜	—	—
Texas Oil	45⅛	45	45⅛
Tex. Coal & Oil,	17	16¾	17
Texas Pac.	22	22	22
Tim. Rill. Bear.,	38	37½	37¾
Trans. Con.	7¾	7½	7¾
U. S. Rubber	51½	51	51½
U. S. Steel	97½	93¾	95⅜
Vanadium	30½	30½	30½
Westinghouse	54	53¼	53¼
Amer. Loco.	135½	134¼	134½
Baldwin Loco. ...	128	125⅝	125¾
Amer. Can.	95¼	93	93¼

CANADIAN STOCKS.

	High	Low	Close
Abitibi	65¼	64½	65¼
Atlantic Sugar ..	18½	18	18
Barcelona	20	19¼	19¾
Bell Tel.	121½	121	121½
Brazilian	48¾	47	47
Breweries	5	50	50
Brit. Emp. Steel.	24	23¾	24
Brompton	39	38½	39
C. P. R.	156	155	155½
Can. Gen.	101	100¾	100¾
Can. Steam. C. .	17	16¾	17
Can. Steam. Pfd.	49¾	49⅜	49½
Cement	84	81½	84
Consumers Gas .	158	158	158
Detroit United ..	74	73½	74
Imperial Oil	109	108	109
Lawrentide	96¼	93¾	96¼
McKay	107½	107⅛	107½
Mutual Oil	11	10¾	11
Quebec Rly.	24¾	24¼	24¾
Riordan Paper ..	2¼	2¼	2¼
Shawinigan	117	117	117
Smelters	26	25	25
Span. River C. .	92	91	92
Span. River Pfd.	102½	101	102½
St. of Canada ..	74½	74¼	74¼
Toronto Rails ..	82¾	82	82¾
Twin Cities	65⅜	64	65
Wayaganack	56	55	56
Winnipeg	34½	33	34

BANKS.

Molson's	177	177
Toronto	186½	186
Standard	208	208
Dominion	197	195
Union	133	131
Royal	221½	220
Imperial	182½	181
Montreal	248	246
Commerce	200	196

MINES.
GOLD

	Asked	Bid
Apex		3½
Argonaut	80	79
Atlas	7⅛	7¼
Baldwin	12½	11¾
Buckingham	29¾	29
Chaput Hughes	8	6
Clifton	23	22½
Con. West Dome	31	30½
Davidson	7	5½
Dome	3565	3550
Dom. Kirkland	3	2
Goldale	45	44
Gold Reef	3	2½
Hollinger	1220	1210
Hunton	14	13
Hattie	37½	37
Keora	14½	14
Kirkland Lake	49	46
Lake Shore	325	323
McIntyre Mines	1850	1800
Moneta	21½	21
Newray	40	39½
Nipissing	600	575
Porc. Crown	14	13½
Preston	13	12
Teck Hughes	135	130
Vip. Con. Mines	67	66
Wakenda	8	7
Wasapika	7	6½
W. Hargraves	350	340
West Tree	9	8¾

SILVER.

Beaver	37	36½
Castle	25	25½
Crown Reserve	66	65
La Rose	34	33½
McKinley	19	18
Mining Corp.	266	265
Peterson Lake	11	10½
Temiskaming	41	39

CHICAGO GRAIN.
WHEAT.

	High	Low	Close
May	119¼	118⅜	118⅞
Sept.	116⅜	115⅜	116⅛
July	118⅜	117⅜	117⅝

CORN.

May	80	79½	79½
July	79¼	79⅜	79⅛
Sept.	78¾	78⅛	78⅛

Nerves So Bad That She Would Sit and Cry

Mrs. Mary Hocking, Madoc, Ont., writes:—

"Dr. Chase's Nerve Food has done me a wonderful lot of good. I suffered from general weakness and was so run down and my heart and nerves were in such bad shape that I would sit down and cry and not know what I was crying about. I also used to have weak spells. Thanks to Dr. Chase's Nerve Food, however, I am real well now. I shall always keep a box of the Nerve Food in the house, and recommend them to my friends; they are a wonderful medicine."

(Mr. J. W. Vince, Druggist, of Madoc, Ont., says: "I have sold Mrs. Hocking your Nerve Food, and the medicine has done her much good.")

DR. CHASE'S NERVE FOOD

50 Cents a box, all dealers, or Edmanson, Bates & Co., Ltd., Toronto

LAST APPEAL

(Continued from Page 1)

known in suffering together count for at least,—consideration?

"To remind you of all this is very humiliating, I can assure you, but down in my heart I know I have done everything that is noble by the man, the woman and the child, under the circumstances.

"I did what you hoped I would do; my self-control and silence surprised you; the ordeal has brought out anything that was fine in me, I am better for having gone through it, and while externally defeated, in my loss of you, I have established something within me that will never die. And in closing this door behind me, I feel I shall open up another into better and finer things.

'In less elaborate terms, the helpful suggestions I ask of you deal mostly with the will. You drew it up, making yourself guardian of Jay.

"Do You Still Want Him."

"If anything unforseen happens, do you still want to take him?

"If you have changed your mind with regard to this, too, I must make a new selection. Setting this will greatly add to my peace of mind.

"Then this place; it is beyond me with its taxes and upkeep and far exceeds my purse—since you have never returned the money I spent in travelling during your hour of trial.

"All this actuates my placing it (the apartment at 969 Park avenue, where Mrs. Leeds now lives) on the market. The return will keep the wolf from the door till Jay is old enough to work for himself.

Pleads For Boy.

"I believe that any large principal is a hindrance to a man. It does not give his character a chance to assert itself. But I hoped you would continue Jay's monthly allowance until he was 21, which could have been applied to his education.

'And then, too, you promised you would.

"There are many things which I will not attempt to enumerate here.

"Can not we go over them all — together — it would only take an hour?

"You often wrote you were proud of me and that I had the commendation of your sisters, but surely not a Christian man would speak to you if they knew of your behaviour, so please don't fail me.

"I am absolute alone—with my problems—and your boy."

Stillman, Mrs. Leeds said, never replied to this letter.

The two other children born to Mrs. Leeds and Stillman died, she said. One came a year after the birth of Jay. It was dead when born. A third, baptized Ainslie, was born at Sloan's Hospital, New York, Nov. 14, 1920, according to Mrs. Leeds .This son died in four hours.

ONE 50c BOX BROUGHT HEALTH

Years of Constipation Ended By "Fruit-a-tives"

The Wonderful Fruit Medicine

Anyone who suffers with miserable health; who is tortured with Headaches; and who is unable to get any real pleasure out of life; will be interested in this letter of Mrs. Martha de Wolfe of East Ship Harbor, N.S.

Mrs. de Wolfe says, "For years I was a dreadful sufferer from Constipation and Headaches and I was miserable in every way. Nothing in the way of medicine seemed to help me. Then I tried "Fruit-a-tives" and the effect was splendid; and after taking only one box, I was completely relieved and now feel like a new person".

50c. a box, 6 for $2.50, trial size 25c. At dealers or from Fruit-a-tives Limited, Ottawa, Ont.

OMEMEE COUPLE GET PURSE MONEY

Friends and Neighbors Bid Farewell to Mr. and Mrs. Alex. Mahood.

OMEMEE, May 23.—A very pleasant evening was spent at the home of Mr. Alex. Mahood where a large number of their friends and neighbors gathered to bid farewell to Mr. and Mrs. Mahood and daughters before they move to their new home in Lindsay. The following address, accompanied by a well-filled purse, was presented to Mr. and Mrs. A. Mahood:

Dear Friends—"The time has now arrived in your busy, well-spent life when the rare opportunity of an easier and more pleasant era awaits you. You have built up a beautiful home by your integrity and industrious methods, and as a monument of your labors it will remain behind.

"Not only do you leave this home as a reminder, but a legion of friends and neighbors, who deeply deplore your going and who have learned to love and respect you.

"In the past, you were always found ready when needed—and in sickness and trouble you were ever kind and sympathetic.

"Your home was a haven for church festivals and social gatherings and by your co-operation the different clubs and societies have gained strength and assistance.

"But all those meetings and gatherings are a thing of the past and we agree unanimously, you have nobly done your part, and it is with deep regret we learn you have chosen to make your home elsewhere.

"It would not be in keeping with your untiring efforts should your many friends let the occasion of your departure occur without some token of regard, and it is for this object that we have gathered here this evening.

"We ask you to accept this purse and with it our best wishes and sincere appreciation of all you have done in helping this community. May you be spared many happy years of health and happiness.

"For you have done the best you could,
What cause to grieve at close of day,
And you have smiled when all was gloom,
And sorrow's veil draped dark the way,
And now your sunset's golden glow
Around you spreads a peaceful light,
God grant you many happy years
Is the wish of everyone tonight.

"J. McGuire,
"R. J. Winn,
"F. Morden."

Personal Paragraphs

OMEMEE, May 23.—Miss Daisy Adams, of Peterborough, visited her parents, Mr. and Mrs. R. J. Adams, on Friday.

Miss Doris Sandy has completed her studies at Toronto University for this term and is spending the summer vacation with her parnts, Mr. and Mrs. F. G. Sandy.

Mrs. J. Bushnell was a visitor to Peterborough on Saturday.

Mr. L. A. Mahood was a business visitor to Toronto during the past week.

Dr. and Mrs. Irvine, of Lindsay, spent the week-end at the home of Mr. and Mrs. Harry Lamb.

Mrs. D. Deyell visited friends in Peterborough on Saturday.

Miss Annie Clement was a visitor to Bethany during the week.

Mr. James, of the Ruberoid Roofing Co., Montreal, was a business visitor in town last week.

Mr. and Mrs. Albert Ford were visitors to Peterborough on Friday.

Mr. F. MacFarlane motored to Toronto last week in Miss Macrea's new McLaughlin sedan. Miss Anna Macrea, of Toronto, accompanied him, and also Miss Hila Macrea, who is spending a few days in the city.

Mr. and Mrs. E. MacPherson were visitors to Peterborough last week.

Miss Burns, of Toronto, is the guest of her niece, Mrs. M. D. Earle.

Mr. H. R. Murray, of Peterborough, attended the funeral of the late Charles Corneil in town on Thursday.

Mr. and Mrs. Thos. Eggleton were visitors to Lindsay last week.

Mr. Wotton, of Peterborough, was a business visitor in town during the week.

Mr. and Mrs. William Shepard and daughter, of Coldwater, spent the week-end with the Misses Curry in town.

Mr. W. D. Stinson was a visitor to Peterborough on Friday.

Miss Marion Carey was the guest of her sister, Mrs. A. Irwin, of Sharbot Lake, over Sunday.

Mr. William Henderson, of Ebeneezer, was a visitor in town last week.

Mr. Ira Shaw was a visitor to Lindsay on Monday.

Mrs. Homan, of Toronto, attended the funeral of her uncle, Mr. Charles Corneil, on Thursday.

Mr. and Mrs. E. Hazlewood were visitors to Peterborough on Friday.

Mrs. R. F. Stillman is the guest of her sister, Mrs. George Hart, in Toronto.

Miss Annie Bradley, of Peterborough, was the guest of her brother, Mr. Reub. Bradley, over Sunday.

Mr. and Mrs. R. E. Stinson, of Lindsay, were visitors in town on Saturday.

Mr. George McKinn was in town on business last week.

Mr. Harry Stark is in Toronto this week attending a Jewish celebration.

Mr. and Mrs. Roy Corneil, of Peterborough, visited the former's brother, Mr. Cecil Corneil last week.

Mr. Arnold Kennedy motored to Peterborough on Saturday.

Mr. A. Moffatt was in town on business last week.

Miss A. Rutherford has returned home after spending a few days in Toronto.

Mrs. Archie Irwin, of Sharbot Lake, was a recent visitor with her parents, Mr. and Mrs. R. Carey.

Dr. A. R. Younie, our local veterinary surgeon, whose chief hobby is chicken raising, has invented an electric incubator and has already hatched out over eight hundred chickens.

Rev. Ed. Rolland, of Brooklyn, has accepted the invitation from the Omemee Quarterly Board of the Methodist Church, and will be the new pastor after the June conference.

Mrs. R. F. Stillman attended the district meeting in Lindsay on Tuesday.

Mr. George Wilson was in Lindsay Monday on business.

The sympathy of Mrs. H. Parker's many friends in Omemee and vicinity goes out to her in her sad bereavement through the death of her father, Mr. S. Henry.

TALENTED YOUNG INDIAN READER

Makes Her Initial Appearance at Millbrook in Entertaining Program.

MILLBROOK, May 23.—The entertainment given in the Methodist church on Monday evening under the auspices of the Ladies' Aid Society, at which Miss Francis Nickawa, the talented young Indian reader, made her initial appearance here, was an unqualified success from every point of view. The unwavering attention given by the large audience showed their pleasure in, and appreciation of, the programme presented. Assisting artists were Mr. and Mrs. H. W. Johnston, Miss Mabel Money, and Mr. Moore, (Burlington), whose vocal solos and duets added greatly to the pleasure of the evening, Misses M. Collins, and M. Clarry, being the efficient accompanists.

Miss Nickawa, by her attractive stage appearance, liquid voice, and graceful manner, combined with her undoubted ability, added yet another to the long list of successful recitals which she has given during this, her first season, upon the concert platform.

The amusing anecdotes of personal experiences during her travels with which she interperses her selections, seemed to form a bond of friendly intimacy between her audience and herself. Miss Nickawa is proud of the fact that she is full-blooded Red Indian, "a pure-bred Canadian," is her way of her way of putting it, and the Methodist church is equally proud of her as a former pupil of one of their own mission schools at Norway House on Hudson Bay. Naturally in her Indian numbers she shows to the best advantage her wonderful dramatic powers, the native dress adding greatly to the effectiveness, and naturalness, of these selections "The Song my Paddle sings," by Pauline Johnston, and "Hiawatha's Wooing", were two numbers which won warm applause from her listeners.

The pastor of the church, Rev. S. T. Tucker, made a few opening remarks, introducing the artists of the evening, after which the following programme was rendered:

Duet—"I heard a Voice," Mr. and Mrs. H. W. Johnston.

Readings.—"In Covenanting Days," Miss Francis Nickawa. (Introductory story, "A Small Boy's Curiosity") (Encore,—"Little Bateese")

Solo,—"The Rain," Miss M. Money.

Readings.—"Encouragement," by Lawrence Dunbar; "Kentucky Babe," (solo) Miss Nickawa; "Canadian Born, by Pauline Johnston.

Solo,—"Friend O' Mine," Mrs. Moore; Reading.—"The Party," Miss Nickawa; (Encore, "A Small Boy's Essay on 'Ducks'")

Duet.—"The Rosary," Mr. and Mrs. Johnston; Reading.—"Ojistow," by Pauline Johnston; Miss Nickawa.

Solo,—"What the Rain is to the Rose," Miss Money

Readings,—"The Pilot of the Plains,"; "The Song my Paddle Sings," Miss Nickawa.

Solo,—"The Long White Road," Mr. Moore.

Reading.—"Hiawatha's Wooing," by Longfellow, Miss Nickawa.

"God Save the King."

The author of "The Sheik" has gone to Algeria, perhaps to see what she has been writing about.

Domestic life is highly developed among wild ducks; not, however, among human wild ducks.

The unqualified satisfaction of passengers is the objective of White Star-Dominion service.

Steady, luxurious ships with every comfort and convenience leave nothing to be desired. The cuisine and accommodations are faultless. Saturday sailings.

White Star, Red Star and American Line regular sailings from New York to Europe.

H. G. THORLEY, 41 King St. E., Toronto, or Local Agents.

WHITE STAR DOMINION LINE

It is Good Business

To Buy Stocks on Sharp Breaks.

The New York and Canadian Mines offer excellent opportunities for both speculation and INVESTMENT.

Hollinger, McIntyre, Dome, Newray, Con. West Dome, Clifton, Beaver, Keeley, Vipond, Argonaut, etc., STANDARD SECURITIES in New York Markets are INVESTMENTS.

PLACE YOUR ORDERS WITH

NELSON & MARTYN

BROKERS
332½ George Street
Suite "A"
'Phones—229J, 229W, 1736F and 1130W.

Make the Home Springlike With Flowers

Fresh supplies Daily of Cut Flowers, and Blooming Plants of all kinds—Prices always reasonable—Quality always right.

Peterboro Floral Co.
347 GEORGE STREET
Phone 1395-456
Nights and Sundays 1668

Blossom-time is calling

WHEN the young Spring lures and the long open road beckons, the call to the motorist is irresistible.

Bring to your trip that factor of dependability which means so much to the pleasure and comfort of yourself and your guests by seeing to it that your car is shod with Dominion Tires.

The extra value in service, in proven dependability which you get in Dominion Tires costs you nothing—it is included in the standard price. It is as real as any extra value you get in anything else you buy but for which you invariably have to pay extra.

Dominion Royal Cords
—with the white strip
Dominion Nobby Tread
—the fabric tire

Dominion Tires
Built for Canadian roads

Campbell, Stratton, and Co.

Members Toronto Stock Exchange
Dealers in
ALL LISTED STOCK
Government, Provincial and Municipal Bonds.
G. W. LUNDY, Mgr., Peterborough Office: Room 6
Bank of Commerce Building
Quotations and Information Gladly Given.
'Phone - - 550

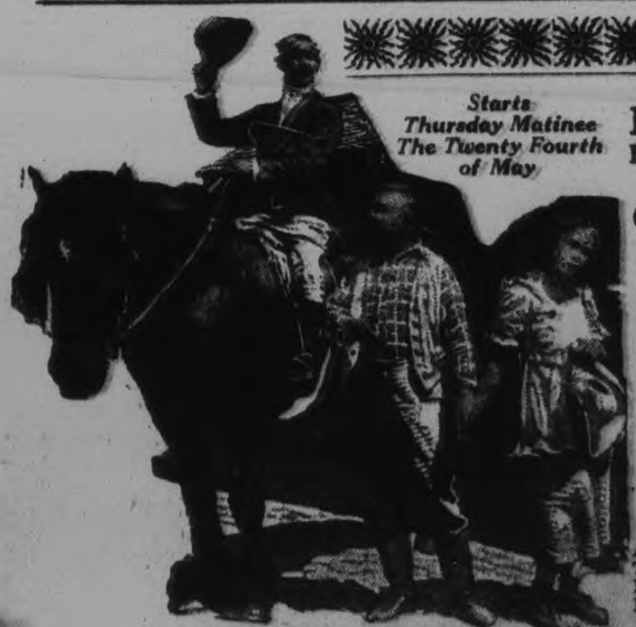

Starts Thursday Matinee The Twenty Fourth of May

MACK SENNETT'S
Big New Comedy Sensation

"DOWN ON THE FARM"

A Glorious Festival of Laughs and Thrills, Romping Through the Five Big Reels of Corn-Fed Comedy and Milk-Fed Mirth.

An all-star cast of Sennett Favorites, including Louise Fazenda, Marie Prevost, Ben Turpin, Bert Roach, Harry Gribbon, James Finlayson, Billy Armstrong, Little Johnnie, the Baby, "Teddy," the Dog with the Human Brain, "Pepper," the Cat, Hens, Turkeys, Ducks, Geese, Cows, and an array of Farm Essentials and Ornaments—not forgetting the well-known mortgage.

Capitol Concert Orchestra Direction Florence Gladman

LAST TIME TO-NIGHT!
"BRASS"
Marie Prevost and Monte Blue

Capitol Entertainment

Your Greatest Chance To Taste The Joys And Thrills Of Rural Life Without Having To Put

THEATRES

AT THE REGENT.

MARION DAVIES IN BIG CORELLI STORY

Beautiful Star Finely Cast in "The Young Diana."

Marion Davies is creating a sensation everywhere in a film version of Marie Corelli's well known novel, "The Young Diana," which proved a "best-seller" in book form and subsequently ran as a serial in Hearst's Magazine. The book was published in 1917 and scored a success.

The story concerns a beautiful young English girl, Diana May, who allowed herself to become an embittered spinster because of an early disappointment in love. Then she meets a scientist who is making some amazing experiments. Life holds nothing for her, so rather than follow the same dull gray path she consents to submit to one of his tests—and emerges a radiant, glorious young woman. How she finds love again is the climax to the interesting story. The study in contrast afforded by the somber-faced, middle aged woman who enters the scientist's laboratory, and the joyous vision of youth which comes out is most interesting.

[illegible]

could obtain.

"The Greatest Menace" is unusual big and daring in construction and calls "a spade a spade." It was adapted by Albert Rogell from an original story by Angeles C. Kaufman, with Mr. Rogell personally directing the picture.

An all-star cast, including Ann Little, Wilfred Lucas, Robert Gordon, Harry Northup, Rhea Mitchell, Andrew MacClennan, Mildred June, "Red" Kirby, Gordon Muller, Jack Livingston and Lew Meehan.

The management of the Grand in keeping with its policy to obtain the latest and best pictures, is delighted over the booking here of "The Greatest Menace." An expose of the drug systems wherein an exciting love story is deftly woven about the plucky fight that a woman makes single-handed against a powerful drug ring and how she successfully wins out, is told amid gripping scenes. A woman against an impregnable band of organized drug deliverers gives the plot the biggest kind of thrills imaginable.

"The Greatest Menace" carries a story away from anything ever shown here before. Every father and mother in the land is expected to see it. Their children can not only enjoy the film, but obtain a great lesson from it.

THEATRE EMPLOYEES WERE HELD UP

So great were the crowds at the Grand Opera House, London, that [illegible]

GRAND OPERA HOUSE
ALL NEXT WEEK
8-Big Acts-8
OF
BIG TIME VAUDEVILLE
THE TREAT OF THE SEASON
WATCH SATURDAY'S PAPER.

Turpin in the leading roles, with James Finlayson, Harry Gribbon, Bert Roach, Billy Armstrong, and John Henry, Jr., in important characterizations, while Teddy, the Great Dane star, Pepper, the feline actress, and all the feathered and four-footed folk of Sennett's great organization will appear in various exciting episodes, in which hilarity and thrills, comedy and satire, humor and legitimate drama are mixed in a veritable hilarity of film entertainment.

This blend of many elements is what gives "Down on the Farm" its unique character and the claim is made for it that it provided something different from anything that Mr. Sennett has ever accomplished in comedy and, therefore, of course, different from anything any producer has ever evolved in screen entertainment.

[illegible] the plot is melodramatic [illegible] romance of a pretty [illegible] life, a menacing [illegible] landlord and [illegible] beautiful wife, the [illegible] found as new as it [illegible] "different." It is a [illegible] the hands of the [illegible] has made more foot- [illegible] than any three producers [illegible] in motion pictures.

BLACK SATIN FROCK.

A stunning black satin frock is clinging, straight and untrimmed, save for sleeves of cream georgette heavily embroidered in Russian designs.

Go-Getters

"Sunny?"—Money!

A "room for rent" is just a room,
But if it's "large and sunny",
If want ads state it's "near the car,"
It's more than that—it's money.

M'GRAW IS FINDING SOME HARD SPOTS

(By Henry L. Farrell)
United Press Sports Editor

NEW YORK, May 23—(United Press).—While there is no reason to believe that the New York Giants have blown any of their many chances to win their third straight National League pennant, the early part of the season indicated that McGraw may not make the expected runaway in the championship race.

Instead of being "in" by mid-July as many rabid New York fans predicted when the Giants were making monkeys of the Brooklyn, Boston, and Philadelphia clubs, the contrary may result and the world's champions may not runt out into real form until they have been boiled out by the June sun.

The formidable clubs from the west on their first invasion of the east found the Giant pitching staff in a fragile state and unless warm weather brings some form out of veteran arms, the same weakness will handicap the Giants all through the race.

Pittsburgh was the only National League club to get away on its right foot according to expectations, and the Pirates are even doing better than was anticipated. Man for man, the Pirates are almost as strong as the Giants and if McKechnie gets anything from his pitchers the National League pennant might not be decided until late fall.

Jack Bentley, the $65,000 Baltimore pitcher, was a big disappointment to the Giants. He reported overweight and out of shape and McGraw resorted to his pet policy of teaching his pitchers by making them take a good beating when they need it.

Some very good critics who watched Bentley in the International League predicted that McGraw would have to pet Bentley to get results from him and that he would also have to pick spots for his prize hurler. Jack Dunn it is said, made a pitcher out of Bentley by using him only against clubs against which he was particularly effective, and against the ones who would get him he used him on first base.

While McGraw has lost much of the fire that used to decorate the Giants with pugilistic trimmings, he stil gets out the big stick when the occasion demands. He disciplined three of his stars in the training camp asd when "Rosey" Ryan failed to deliver in the early season, he suspended him until he could get in shape.

It was not the old umpire-baiting, battlingMcGraw who said, after Casey Stengel was suspended for ten ten days some time back for fighting with Weinert a Philadelphia pitcher:

"Fights on the field do not help the club or the game. If necessary, they should be staged off the field. Stengel's suspension weakened the Giants. The delivery that Stengel thought was meant for a 'bean' was a slow ball, and surely he shouldn't have seen any danger or ill-intent in that. I regret that our man was the aggressor."

That was the new McGraw, and when evidence of such a transformation in temperament is at and it is not too much to expect that Gil Dobie may smile some day and admit that he has some good football players at Cornell.

Along the lines of reformations or transformations imagine Babe Ruth telling a couple of touts in Cleveland, who approached him on an off-day with an invitation to the races and a couple of hot tips:

"If I knew you had six races fixed I wouldn't bet a nickel on a race again as long as I live. They did me once plenty, and I've been lucky enough to get next to the game. Give your dope to the suckers."

And Babe DID say that!

FOUND WONDERFUL RELIEF FROM CONSTIPATION BY USING MILBURN'S LAXA-LIVER PILLS

Constipation is one of the most prevalent troubles the human race is subject to, and is the greatest cause of many of our ailments, for if the bowels cease to perform their proper functions all the other organs will become deranged.

Keep your bowels working gently and naturally by the use of Milburn's Laxa-Liver Pills, and thus do away with the constipation and all other troubles caused by it.

Mrs. A. R. Spence, Springhill, N.S., writes: "I have suffered for some time from constipation, and was advised by a friend to try Milburn's Laxa-Liver Pills. After taking a vial of them I have found wonderful relief, and would advise all those who are constipated to give them a trial, for I feel sure they will also receive the same benefit I did."

Price 25c a vial at all dealers or mailed direct on receipt of price by The T. Milburn Co., Limited, Toronto, Ont.

BANDIT ROGERS STILL AT LARGE

Police Draw Dragnet Around Town of North Bay.

NORTH BAY, May 23.—(Canadian Press). — It is estimated that more than 100 houses, including the homes of a number of farmers in this vicinity, were searched and their occupants questioned yesterday by squads of Provincial police, following Commissioner Williams' decision to draw a dragnet of scrutiny about the town. Despite the remarkable activity on the part of the police, however, Leo Rogers, ex-convict and murderer of Constable Fred. Lefebvre, is still at large, and at midnight not the slightest clue of a definite character could be said to have been reached. It is evident that the Provincial forces consider the situation in a more serious light than appears on the surface. After days of search the police returned to North Bay, more than ever satisfied that Rogers is sheltered somewhere in the district.

NEGRO WAS SHOT.

CHILLICOTHE, Ohio, May 23.—(Canadian Press).—A negro, who officials are convinced, was one of the two who robbed the High Russell branch bank of the Citizens Trust and Savings Company at Columbus, was shot four times by Patrolman Dan Garrett here late yesterday in a running duel. With one bullet left in his revolver, the negro sent it crashing through his head and toppled over dead. Garrett was wounded in the left shoulder.

Cost of building a first-class battleship is about $30,000,000.

STRANGE LOVE STORY IN "KINDRED OF THE DUST"

[illegible]

REGENT
Thurs., Fri. and Sat.
2 BIG SPECIALS FOR HOLIDAY
MARION DAVIES —IN— The Young Diana
and
HAROLD LLOYD in A Sailor Made Man
POPULAR PRICES.

Tomorrow at
ROYAL
MILLION DOLLAR SERIAL
"[illegible] the World [illegible] 18 Days"
"SPOOKY ROMANCE"
CHRISTIE COMEDY
[illegible] Program in the City for the Money
ADMISSION ONLY
[illegible]oons - 10c and 15c
[illegible]ngs - 15c and 25c
WAR TAX INCLUDED

GRAND OPERA HOUSE
Thursday and Saturday

J. G. MAYER
Presents
THE PHOTO MELODRAMA SENSATION
"The GREATEST MENACE"
WITH CAST OF EXCEPTIONAL MERIT
Directed by
ALBERT ROGELL

GRAND OPERA HOUSE
[illegible] Evening
[illegible] May 24th
[illegible] and Evening, May 26th
[illegible] 25c to All
[illegible] 25c, Ground Floor 35c

SEVEN VICTORIES IN EIGHT STARTS

Dauss Did the Trick When He Turned Philadelphia Back Yesterday — Ruth Hit a Homer.

DETROIT, May 23. Canadian Press. — George Dauss was in good form yesterday and won his seventh victory out of eight starts, Detroit defeating Philadelphia 4 to 3. The victory gave the Tigers two out of three games with the Athletics.

Sammy Hale, Athletics' third baseman, suffered a broken thumb on his right hand in practice preceding the game. The score—

Philadelphia .. ..000011010—3 7 0
Deroit .. ..02101000x—4 9 2

Harris Heimach and Perkins; Dauss and Bassler.

Cleveland 3, Boston 2.

CLEVELAND, O., May 23. Canadian Press. — Cleveland defeated Boston 3 to 2 in a well played game yesterday. Howard Ehmke allowed the Indians only six hits but was very mild. Speaker hit a home run in the first inning. The fielding of Burns and O'Neill featured The score—

Boston .. ..000000200—2 9 1
Cleveland .. ..10000101x—3 6 2

Ehmke and Picinich; Uhle and O'Neill.

St. Louis 12; Washington 4

ST. LOUIS, May 23. Canadian Press. — St. Louis took the odd game of the series from Washington yesterday 12 to 7. The Browns scored four runs after two were out in the third. Jacobson got four hits, one a home run. There were 32 hits in the 8 1-2 innings. Score—

Washington.. .. ..103110100— 7 14 4
St. Louis .. ..00451300x—12 18 0

Zahniser, Hollingsworth, Brillheart and Gharrity; Danforth, Root, Pruett and Severeid.

New York 3, Chicago 1.

Chicago, May 23. Canadian Press. —Babe Ruth broke up a great southpaw pitching duel between Herb Pennock and Mike Cvengros with a home run smash over the right field wall in the 15th inning, giving New York a 3 to 1 victory over Chicago. Dugan was on base. It was Ruth's 8th circuit drive of the season, and enabled the Yankees to close their first invasion of the west with the best record they ever made. They won 13 games and lost 1. Yesterday's victory was the ninth consecutive win for the League champions, and the 13th consecutive game in which Pipp has hit safely. The score—

New York ..000100000000002—3 12 2
Chicago .. ..000001000000000—1 4 4

Pennock and Schang; Cvengros and Graham.

Schedule Started For Girls' Games.

The De Lavals defeated the Quakers by a score of 39 to 11 in the second game of the Girls' Softball schedule played at Central Park last evening. The Quakers showed a lack of practice, and were out of the running all the way.

In the first game of the schedule, which was played on Monday evening the Colonial Weavers defeated the Canadian Woollens by a score of 16 to 13.

This was a fast game, and closely contested throughout. Both teams practices, and both were in good shape for the game. These two teams are very evenly matched, and their games are always close.

Immediately after the game on Monday evening the cup given by Percy Bond for the winners of last season's schedule was presented to the Colonial Weavers by the donor.

The next game in this league is scheduled for Monday evening, when the C.G.E. and the Tigers will meet. All games are scheduled to start at 6.30 sharp.

Mercantile Game For This Evening

The second game of the Mercantile League will be played this evening at 6:15, when the Examiner and Bankers clash. All prospects point to a fast game. The Examiner team, after their exhibition game at Lakefield, has had several changes in the line-up and has been showing exceptionally well in the practices. The Bankers have a lot of good material to draw from and should have a first-class aggregation on the field. The game will start promptly on time.

GORDON CUP FINAL PLAY TOMORROW

G.W.V.A. and Thistles Will Play at Nicholls Oval at 3 O'clock.

Local soccer fans will be provided an excellent attraction for Victoria Day, at Nicholls Oval when the final of the Gordon Cup will be played between G.W.V.A. and Thistles. This trophy is emblematic of the city championship.

After a seasons' rest from local football, the Vets have come back again into the sport like a whirlwind. They have gathered together a team of talented players—some of them participating in previous cup ties and others just lately arrived from the old country.

The Scots of the city did not have a team last year, but were well represented in every team in the league .This season they made a determined effort to get a team of all Scots, in spite of the small amount of talent available, which speaks well for them. Taking previous attractions into consideration in local cup ties, the Scots were always a good drawing card. It took the Scots three games to defeat the C.P.C. The Vets defeated last year's cup holders, the Quaker Oats, by a score of 1 to 0.

Every effort is being made to have the Oval in first class shape on holiday afternoon for the soccer event of the year. Fred Sutcliffe informed the Examiner that goal nets will be used for the game. They expect them to arrive to-day.

The game will start promptly at 3 o'clock with Jack Clarke handling the whistle.

Erection of Stand May Be Delayed.

ST. CATHARINES, Ont., May 23. —(Canadian Press.)—President P. J. Mulqueen of the Canadian Association of Amateur Oarsmen, with local officers of the Henley Aquatic Association, went over the course yesterday afternoon and examined plans for a new grandstand at the finish of the course. It is very doubtful if the new stand will be ready in time for the regatta this year which will mean that last year's stand will be used and that the course will not be changed until next year. Some difficulty has arisen over securing of an extra parcel of land as a site for the proposed new stand and this may necessitate deferring the erection until next season.

Two Bouts Arranged For Mike McTigue.

NEW YORK, May 23. —(Canadian Press.)—Mike McTigue, world's light heavyweight boxing champion, who recently won the title from Battling Siki, yesterday signed to meet Harry Greb, former United States champion, in a ten-round no-decision bout, at the Cubs' baseball park in Chicago, June 20.

McTigue also signed to meet Tommy Loughran, Philadelphian light heavyweight, in an eight-round, no-decision bout in Philadelphia on June 25.

These announcements were made by Joseph Jacobs, McTogue's manager.

WILLIAMS HIT HIS FIFTEENTH HOMER

"Cy" Williams Now Leads the Home Run Hitters—New York Defeated St. Louis.

PHILADELPHIA, May 23. —(Canadian Press.)—Pittsburgh routed Philadelphia in the second game of the series yesterday, 13 to 6, driving three pitchers from the mound during the contest.

"Cy" Williams hit his fifteenth home run of the season in the fifth. Russell and Traynor also made circuit drives. Score:

Pittsburgh .. .620 012 200—13 20 0
Philadelphia . .010 030 020— 6 13 1

Cooper and Schmidt; Meadows, Bishop, Hubbell, Weinert and Henline, Wilson.

New York 7, St. Louis 3.

NEW YORK, May 23.— (Canadian Press.)— The New York Nationals yesterday defeated St. Louis, 7 to 2. The Giants buncheo two triples and three singles on Pitcher Haines before a man was out in the first inning. St. Louis hit Ryan, the local twirler, hard, buv Ryan was aided by sharp support. Score:

St. Louis. .. ..101 000 010—3 12 1
New York .. .600 001 00x—7 12 0

Haines, Barfoot, Stuart and Ainsmith; Ryan and Snyder.

Brooklyn 9, Cincinnati 6.

BROOKLYN, N. Y., May 23.— (Canadian Press.)— Brooklyn went to the top of the second division by making it two straight with Cincinnati yesterday. The score was 9 to 6, all the runs being tallied in the first four innings. After that Grimes, who went the route, and Luque, who succeded Donohue and Keck, had a pitchers' duel. Score:

Cincinnati .. .. .002 400 000—6 7 2
Brooklyn. .. ..216 000 00x—9 14 2

Donohue, Keck, Luque and Hargrave; Grimes and Taylor.

Chicago 8, Boston 2.

BOSTON, May 23. — (Canadian Press.)— Aldridge held Boston to four hits yesterday, while Chicago batted Marquard and Cooney freely. The visitors won, 8 to 2. Score:

Chicago.. .. ..300 003 002—8 14 3
Boston .. .. ..100 000 100—2 4 0

Aldridge and Hartnett; Marquard, Benton, Cooney and O'Neil.

Big League Standing

INTERNATIONAL.

	Won	Lost	P.C.
Rochester	20	6	.769
Baltimore	19	10	.655
Buffalo	14	11	.560
Toronto	13	12	.520
Reading	13	15	.464
Jersey City	12	1	.414
Newark	10	16	.385
Syracuse	7	22	.241

NATIONAL.

	Won	Lost	P.C.
New York	23	8	.742
Pittsburgh	17	13	.567
St. Louis	17	14	.548
Chicago	15	15	.500
Brooklyn	13	16	.448
Cincinnati	13	16	.448
Boston	12	16	.429
Philadelphia	8	20	.286

AMERICAN.

	Won	Lost	P.C.
New York	23	8	.742
Philadelphia	17	14	.586
Cleveland	17	14	.548
Detroit	17	15	.531
St. Louis	13	17	.433
Washington	12	16	.429
Chicago	10	18	.357
Boston	8	17	.320

THE BIG FOUR SEASON OPENS HERE SATURDAY COBOURG TOMORROW

Petes Play Two-Game Series With Dick Turpin's Crew, Winding Up With Saturday Battle at Riverside Park.

TWO GREAT GAMES.

The Central Ontario League lid will be pried off to-morrow, when Kingston play in Belleville and Jake Solomon's Petes will waltz into Cobourg and endeavour to grab off a victory from Dick Turpin's braves, a feat that up to last year was always more or less easy.

Despite the adverse weather conditions the Petes are in very good shape for the opening clash. They have worked out industriously whenever there was a chance and the games with Leaside and Lindsay helped to round them into condition. They are hopeful of getting away to a flying start in the Big Four race, although they realize that in the Cobourg team they meet an outfit stronger in every position.

A huge crowd is expected at Horse Show Park, Cobourg, to-morrow, and the Cobourg Club is arranging fitting ceremonies, including a parade, headed by the Kilties Band. Hundreds of Peterborough fans are preparing to make the pilgrimage to the lake front to see the opening clash of the season.

It is practically certain that it will be a battle of right handers, for Derry will pitch for Cobourg, while Al. Heckman will be the Peterborough selection.

The Petes will leave for Cobourg in the morning ,the cars leaving the Water street bowling alleys at 9.30 o'clock. Manager Solomon has not announced his exact line-up, but the following squad will make the trip: Swanston, Heckman, McElroy, Summerfeldt, Comolli, Johnston, Ansaldo, Collins, Helson, Legon, Lowe, Shaughnessy, Harrison and Manager Solomon.

Here on Saturday.

On Saturday Cobourg comes to Peterborough, to open the local season and no matter which team wins in Cobourg to-morrow, the interest over Saturday's game will be at fever heat. With favourable weather it is expected that a record opening day crowd will see the 1923 season started. Many Cobourg fans will motor here for the game and there will be contingents from Port Hope, Lindsay and other points in the district. With both Cobourg and Peterborough materially strengthened over last years' teams, this week's series between the two is regarded as likely to produce some spectacular baseball.

Saturday's game will be called at 3 o'clock at Riverside Park, with Mayor Taylor pitching the first ball, G. N. Gordon, K.C., M.P., batting, and Ald. Nagle Phelan catching. Then the big battle will get under way and a memorable clash is expected.

The Big Four games this year promise to supply the fastest baseball seen in this district in many a moon. Kingston, Belleville, Cobourg and Peterborough all look strong, and the circuit is so well balanced that the experts hesitate to attempt to pick a winner, while every game looks like a fight until the last man is out in the ninth.

Saturday's game will be a taste of the treat that is in store for the fans.

HILLCRESTS WON A CLOSE GAME

Nosed Out the Lock Works By Score of 3 to 2 in a Fast Game Last Evening

The Hillcrests broke into the win column by defeating the Lock Works by a score of 3 to 2 in a hard fought juvenile contest at Riverside Park last evening.

The game went three and a half innings before either side was able to get a runner around the bases.

The Lock Works scored first in one run in, but the East City boys evened the count in the fifth, and added another in the sixth, holding the Lock Works scoreless for both frames. Each team scored one in the seventh, and the final batter of the tieing run resting on the third sack.

Mein pitched for the winners, while Smith was on the rubber for the Lock Works. Both twirlers turned in some first-class baseball, and both received good support from their team mates. The result was a close contest, which was anybody's game right to the last minute.

Holland was the batting star of the day. His three-bagger in the seventh sent in the winning run, and he had a couple of other good wallops to his credit.

The players were:

Hillcrests—Weise, 1b; Brooks, rf; Kearns, lf; Leahy, c; Holland, cf; Smith, 3b; Starr, 2b; Mein, p; Perdue, ss.

Lock Works—Tierney, c; Smith, p; Scrace, ss; Marchen, rf; Hunt, Dougal, 2b; Daniels, lf.

Score by innings.

Hillcrests ..... 0000111—3
Lock Works ..... 0001001—2

The women are wearing gaily colored shoes, and those with big feet get madder and madder.

TORONTO LOST THE FIRST TO BUFFALO

Reis Gave Seven Free Tickets in Three and One-Half Innings — Freak Homer For Syracuse.

TORONTO, May 23. Canadian Press. — Buffalo bunched hits with bases on balls and won the first games of the series with Toronto here yesterday by 6 to 4. Reis started for the Leafs and in three and one-third innings gave seven bases on balls. He left a legacy of ..se on base to Reynolds in the fourth, and Butler drove them home with a hit to centre. Lepard was effective except in the sixth. Wingo hit a home run in the first inning.

The score—

Buffalo .. ..110310000—6 11 2
Toronto .. ..100003000—4 9 3

Batteries, Lepard and Urban, Reis, Reynolds and Kenyon.

Rochester 6, Syracuse 1

ROCHESTER, N. Y., May 23. — Canadian Press. — Rochester defeated Syracuse here yesterday by 6 to 1. Silva hit Wisner's first pitch in the opening inning for a home run, the ball rolling beneath the left field fence, but thereafter the Stars went scoreless. Pierotti was hit hard in the closing innings.

When Merkle singled in the sixth inning he ran his hitting streak to 26 successive games. The score—

Syracuse .. ..10000000—1 5 1
Rochester .. ..00010122x—6 13 0

Pierotti and McKee; Wisner and Lake.

Baltimore 2; Jersey City 1.

JERSEY CITY, May 23. Canadian Press. — The Baltimore Orioles inaugurated their series in Jersey City yesterday with a a 2 to 1 victory over the Skeeters after a bitter pitching duel between Lefty Groves and Tecarr — the Jersey's left hander, in which the honors were even. The score—

Baltimore .. ..000001100—2 7 0
Jersey City.. .. .. ..000100000—1 7 0

Groves and McAvoy; Tecarr and Cobb.

Reading 15; Newark 9.

READING, May 23. Canadian Press. — Reading clouted out a 15 to 9 victory over the Newark Bears yesterday, Lefty Heller, recruit pitcher of the locals, relieved Smallwood in the fifth inning when the visitors tied the score and held the Devine crew scoreless until the 9th. The score—

Kneisch, Souder, Spuka and Greenes; Smallwood, Heller and Strauss.

Do you know Baseball?

by Billy Evans

Questions.

One—When a pitcher is announced, what must he do?

Two—What happens when the which no play has been made?

Three—If the umpire is hit by a thrown ball, what is the proper ruling?

Four—If there is a runner on first, and the batter hits a home run, and the runner on first fails to touch third base on his way to the plate, does that affect the status of the batsman?

Five—Has the pitcher a right to take a position off the rubber and feint a delivery of the ball to the batsman?

Answers.

One—When a pitcher is announced in the line-up he must pitch until at least one batsman is retired or reaches first.

Two—If the umpire is hit by a fairly batted ball on which no play is made, the batsman is entitled to first base, but no runners can advance unless forced to make room for the batsman.

Three—If the umpire is hit by a in play.

Four—The failure of a preceding runner to touch a base, and who is declared out for so doing, in no way affects the status of a succeeding runner unless there are two out.

Five—The pitcher positively has no right to be off the rubber and feint a delivery of the ball to the batsman. Such an act is a balk.

Some of these Egyptian dresses look good enough to eat, just like a big stick of candy.

"Beauty Hints"—headline. It certainly does.

PACKERS LOST TO THE THISTLES

C.P.C. Soccerites Trimmed By the Scots in Semi-Final For the Gordon Cup.

The Thistles defeated the C.P.C. by a score of 2 to 0 last evening in the semi-final game for the Gordon Cup. The Scots will now meet the G.W.V.A. team to-morrow for the final battle for the city championship.

Last evening's game was played at the Oval under ideal weather conditions, and a good crowd was on hand for the game. These two teams had met on two former occasions, and each game had ended in a draw.

The Packers won the toss, and started off with the wind and sun behind them. They attempted an early attack, in which Gatfield and Hotston figured, but Rickard was equal to the occasion. The Thistles came right back strong, and narrowly missed a goal when Richmond sent his final effort over the bar.

Bradbury was hit with the ball, and knocked out for a few minutes, but soon came around, and Hoggarth got possession from the throw-up, and sent the ball well up the field.

Jones saved, but the colour of his jersey misled the referee, who saw his mistake and threw the ball up near the Packers' goal.

The Thistles scored from the melee which followed.

At half-time the score still stood 1 to 0.

In the second period the Thistles still maintained their slight supremacy, and Burgess netted a nice one when he sent the ball just under the bar for the Thistles' second counter. The Thistles were then in full control, and gave Jones some hard ones to save which he handled in fine style.

In the last few minutes of the game the Packers again showed some strength, and forced a corner, which Ted Hotston sent just wide of the goal. Wag Hotston immediately after missed a penalty kick which should have given the Packers a score.

The teams were:

Thistles—Rickard; Anderson and Rae; McMillan, Hoggarth, and Jackson; Shewan, Young, Richmond, Reid and Burgess.

C.P.C.—Jones; Mann and Oxley; Underwood, Shaw and Bradbury; Gatfield, Follis, W .Hotston, T. Hotston, and Hanson.

SOCCER NOTES.

The C.G.E. Juniors and the United will play their league game at King Edward Park on Thursday morning. Kick-off at 10.30. S. Willis will be the referee.

The C.G.E. team will be selected from the following players: W. Jenkins, A. Feeley, L. Feeley, J. Wilson, E. Williams, N. Monks, R. Millard, W. James, J. Lynch, W. Naish, J. Armour, Houghton, Clarke, and Stanley.

The following De Laval Juniors are requested to meet at the Y.M.C.A. on Thursday morning at 11.45 to proceed to Omemee: Evans, Grant, Ward, Ashmore, Cooper, Strudey, Griffin, Pulley, Haw, Pulley, and Smith.

Penmans

Underwear

has won the distinction of satisfying more men in Canada than any other make of underclothing. Constantly putting in the highest quality of material and exerting scrupulous care in workmanship have created garments which have become the "standard of excellence."

The choice of the world's finest materials go into Penmans. No matter what your preferences in weights, styles, fabrics and qualities you can secure Penmans garments which will just suit your particular purposes.

Penmans garments can be purchased everywhere from merchants who have confidence in these lines.

Penmans Underwear

The Standard of Excellence

Also Makers of High-Grade Hosiery and Sweater Coats

35

LEASIDE REMAINS IN CENTRAL FOLD

Central League Stock Is Recovering From Bear Movement of Last Week

OSHAWA, Ont., May 22. —Central Ontario Baseball League stock has recovered from the bear movement of last week and to-day advanced a few points, when President Dedman received a wire from Leaside reading, "Will stay in the League, do your best with Oshawa; also working same direction." Same was verified by telephone between W. P. Henderson, manager of Leaside club and Secretary Nott at Oshawa in the afternoon and later by wire at five o'clock, "We will remain in C.O.B.L." The Toronto suburbanites have evidently considered "a bird in the hand is worth two in the bush" and will keep their engagement in a Division "A" League game at Bowmanville on the holiday afternoon at 4:15, with Umpires Boundy of Cobourg and Dell of Oshawa, calling 'em. Leaside was refused permission by President Dedman to play at Oshawa the same afternoon at 2:15. The other fixtures on the holiday with umpires allotted, are: Peterborough at Cobourg, Wilson of Oshawa and Collings of Belleville; Kingston at Belleville, Kay of Peterborough, and Butler of Lindsay.

The opening games in the Durham and Ontario counties Intermediate League, with umpires are: Bowmanville at Oshawa, Red Sox, Boundy of Cobourg and Dell of Oshawa; Oshawa Motors at Whitby, Theroux of Bowmanville and Brown of Whitby.

The Oshawa Golf Club has arranged inter-club games as follows: Thursday, June 7th, Scarboro; Thursday, June 14th, Rosedale; Thursday, June 21st, Peterborough; Wednesday, July 11th, Mississauga.

2 IN 1 Shoe Polishes

More and Better Shines to the Box

SMOKE

SENATOR CUT PLUG

Deliciously Fragrant

½ lb. tins - 15¢ packages

K&S

Supreme Cords

give Sensational Service

IF you insist upon durability, attractiveness and exceptional value, in the superlative degree, you will equip your car with—

"Supreme Cord" Tires.

Starts Thursday Matinee The Twenty Fourth of May

MACK SENNETT'S
Big New Comedy Sensation

"DOWN ON THE FARM"

A Glorious Festival of Laughs and Thrills, Romping Through the Five Big Reels of Corn-Fed Comedy and Milk-Fed Mirth.

An all-star cast of Sennett Favorites, including Louise Fazenda, Marie Prevost, Ben Turpin, Bert Roach, Harry Gribbon, James Finlayson, Billy Armstrong, Little Johnnie, the Baby, "Teddy," the Dog with the Human Brain, "Pepper," the Cat, Hens, Turkeys, Ducks, Geese, Cows, and an array of Farm Essentials and Ornaments—not forgetting the well-known mortgage.

Capitol Concert Orchestra
Direction
Florence Gladman

LAST TIME TO-NIGHT!
"BRASS"
Marie Prevost and Monte Blue

Pathe Entertainment

Your Greatest Chance To Taste The Joys And Thrills Of Rural Life Without Having To Put On Overalls

M'GRAW IS FINDING SOME HARD SPOTS

(By Henry L. Farrell)
United Press Sports Editor

NEW YORK, May 23—(United Press).—While there is no reason to believe that the New York Giants have blown any of their many chances to win their third straight National League pennant, the early part of the season indicated that McGraw may not make the expected runaway in the championship race.

Instead of being "in" by mid-July as many rabid New York fans predicted when the Giants were making monkeys of the Brooklyn, Boston, and Philadelphia clubs, the contrary may result and the world's champions may not runt out into real form until they have been boiled out by the June sun.

The formidable clubs from the west on their first invasion of the east found the Giant pitching staff in a fragile state and unless warm weather brings some form out of veteran arms, the same weakness will handicap the Giants all through the race.

Pittsburgh was the only National League club to get away on its right foot according to expectations, and the Pirates are even doing better than was anticipated. Man for man, the Pirates are almost as strong as the Giants and if McKechnie gets anything from his pitchers the National League pennant might not be decided until late fall.

Jack Bentley the $65,000 Baltimore pitcher, was a big disappointment to the Giants. He reported overweight and out of shape and McGraw resorted to his pet policy of teaching his pitchers by making them take a good beating when they need it.

Some very good critics who watched Bentley in the International League predicted that McGraw would have to pet Bentley to get results from him and that he would also have to pick spots for is prize hurler. Jack Dunn it is said, made a pitcher out of Bentley by using him only against clubs against which he was particularly effective, and against the ones who would get him he used him on first base.

While McGraw has lost much of the fire that used to decorate the Giants with pugilistic trimmings, he stil gets out the big stick when the occasion demands. He disciplined three of his stars in the training camp and when "Rosey" Ryan failed to deliver in the early season, he suspended him until he could get in shape.

It was not the old umpire-baiting, battlingMcGraw, who said, after Casey Stengel was suspended for ten ten days some time back for fighting with Weinert a Philadelphia pitcher:

'Fights on the field do not help the club or the game. If necessary, they should be staged off the field. Stengel's suspension weakened the Giants The delivery that Stengel thought was meant for a 'bean' was a slow ball, and surely he shouldn't have seen any danger or ill-intent in that. I regret that our man was the aggressor."

That was the new McGraw, and when evidence of such a transformation in temperament is at and it is not too much to expect that Gil Dobie may smile some day and admit that he has some good football players at Cornell.

Along the lines of reformations or transformations imagine Babe Ruth telling a couple of touts in Cleveland, who approached him on an offday with an invitation to the races and a couple of hot tips:

"If I knew you had six races fixed I wouldn't bet a nickel on a race again as long as I live. They did me once plenty, and I've been lucky enough to get next to the game. Give your dope to the suckers."

And Babe DID say that!

FOUND WONDERFUL RELIEF FROM CONSTIPATION BY USING MILBURN'S LAXA-LIVER PILLS

Constipation is one of the most prevalent troubles the human race is subject to, and is the greatest cause of many of our ailments, for if the bowels cease to perform their proper functions all the other organs will become deranged.

Keep your bowels working gently and naturally by the use of Milburn's Laxa-Liver Pills, and thus do away with the constipation and all other troubles caused by it.

Mrs. A. R. Spence, Springhill, N.S., writes: "I have suffered for some time from constipation, and was advised by a friend to try Milburn's Laxa-Liver Pills After taking a vial of them I have found wonderful relief, and would advise all those who are constipated to give them a trial, for I feel sure they will also receive the same benefit I did."

Price 25c a vial at all dealers or mailed direct on receipt of price by The T. Milburn Co., Limited, Toronto, Ont.

BANDIT ROGERS STILL AT LARGE

Police Draw Dragnet Around Town of North Bay.

NORTH BAY, May 23.—(Canadian Press). — It is estimated that more than 100 houses, including the homes of a number of farmers in this vicinity, were searched and their occupants questioned yesterday by squads of Provincial police, following Commissioner Williams' decision to draw a dragnet of scrutiny about the town. Despite the remarkable activity on the part of the police, however, Leo Rogers, ex-convict and murderer of Constable Fred. Lefebvre, is still at large, and at midnight not the slightest clue of a definite character could be said to have been reached. It is evident that the Provincial forces consider the situation in a more serious light than appears on the surface. After days of search the police returned to North Bay, more than ever satisfied that Rogers is sheltered somewhere in the district.

NEGRO WAS SHOT.

CHILLICOTHE, Ohio, May 23.—(Canadian Press).—A negro who, officials are convinced, was one of the two who robbed the High-Russell branch bank of the Citizens' Trust and Savings Company at Columbus, was shot four times by Patrolman Dan Garrett here late yesterday in a running duel. With one bullet left in his revolver, the negro sent it crashing through his heart, and toppled over dead. Garrett was wounded in the left shoulder.

Cost of building a first-class battle ship is about $16,000,000.

AT THE ROYAL.

STRANGE LOVE STORY TOLD IN "KINDRED OF THE DUST"

The love of a wealthy youth for a poverty stricken maiden is depicted in "Kindred of the Dust," an Associated First National attraction produced by Raoul A. Walsh, from the famous novel by Peter B. Kyne, which is coming to the Royal Theatre to-morrow for an engagement of three days.

Miriam Cooper, the leading woman, plays the part of "Nan of the Sawdust Pile," while Ralph Graves takes the role of Donald McKaye, on of Hector McKaye, the owner of an extensive saw mill on Puget Sound, and who is known far and wide as "The Laird."

The "Sawdust" pile was the common name for new land along the Sound, which had been made by the accumulation of sawdust and other refuse from the mill. Nan and her father made their home in a disreputable shack in 'The Pile," and they were about to be evicted through the treachery of an employee of the saw mill when Donald interfered.

It was his first meeting with Nan and he immediately fell in love with her, but before they found real happiness their romance was threatened several times with disruption.

Commencing To-morrow at
ROYAL

When the logs came crashing down

A surge of waters—the boom of the crashing logs—a weak call from the Old Laird battling in the rapids—the crazy dash of a lumberjack—and a leap! Remember that in the story? Aye; but now feel the thrill of what you really see.

R. A. WALSH
presents Peter B. Kyne's famous Story of Nor'-Western Love.

"It's one of the big ones"

SECOND EPISODE MILLION DOLLAR SERIAL
"Around the World in 18 Days"
GOOD COMEDY—"SPOOKY ROMANCE"
ALSO CHRISTIE COMEDY

Biggest and Best Program in the City for the Money

ADMISSION ONLY
Afternoons - 10c and 15c
Evenings - 15c and 25c
WAR TAX INCLUDED

REGENT
Thurs., Fri. and Sat.
2 BIG SPECIALS FOR HOLIDAY
MARION DAVIS —IN— The Young Diana
and
HAROLD LLOYD in A Sailor Made Man
POPULAR PRICES.

THEATRES

AT THE REGENT.

MARION DAVIES IN BIG CORELLI STORY

Beautiful Star Finely Cast in "The Young Diana."

Marion Davies is creating a sensation everywhere in a film version of Marie Corelli's well known novel, "The Young Diana," which proved a "best-seller" in book form and subsequently ran as a serial in Hearst's Magazine. The book was published in 1917 and scored a success.

The story concerns a beautiful young English girl, Diana May, who allowed herself to become an embittered spinster because of an early disappointment in love. Then she meets a scientist who is making some amazing experiments. Life holds nothing for her, so rather than follow the same dull gray path she consents to submit to one of his tests—and emerges a radiant, glorious young woman. How she finds love again is the climax to the interesting story. The study in contrast afforded by the somber-faced, middle aged woman who enters the scientist's laboratory, and the joyous vision of youth which comes out is most interesting.

The production was directed by Albert Capellani and Robert G. Vignola. Joseph Urban designed the colorful settings, which include some of the most fashionable watering places of Europe. "The Young Diana" will be the feature at the Regent Theatre netx Thursday. Forrest Stanley is leading man.

AT THE GRAND.

WOMAN MAKES FIGHT AGAINST DRUG EVIL

Thrills Galore in Big Film, "The Greatest Menace" Coming Here.

One thrill after another is to be found in the big film success, "The Greatest Menace," that has been booked direct from New York for a local presentation in the Grand Opera House. Canada starting warfare against the drug peddlers and the drug-runners has brought the entire population of the nation up against the grim realization that a terrible menace—the greatest of them in fact—casts a dark and ominous shadow over the country.

With remarkable foresight, J. G. Mayer realized that a big picture, with the drug traffic as its main theme, having a typical love story that would hold interest from start to finish, would be in unprecedented demand, so he went quietly to work and brought "The Greatest Menace" out as an impressionable reason why the drug systems must be obliterated. It is a corking big production, realistically staged and acted by the best photoplayers that money could obtain.

"The Greatest Menace" is unusual big and daring in construction and calls "a spade a spade." It was adapted by Albert Rogell from an original story by Angeles C. Kaufman, with Mr. Rogell personally directing the picture.

An all-star cast, including Ann Little, Wilfred Lucas, Robert Gordon ,Harry Northup, Rhea Mitchell, Andrew MacClennan, Mildred June, "Red" Kirby, Gordon Muller, Jack Livingston and Lew Meehan.

The management of the Grand in keeping with its policy to obtain the latest and best pictures, is delighted over the booking here of "The Greatest Menace." An expose of the drug systems wherein an exciting love story is deitly woven about the plucky fight that a woman makes single-handed against a powerful drug ring and how she successfully wins out, is told amid gripping scenes. A woman against an impregnable band of organized drug deliverers gives the plot the biggest kind of thrills imaginable.

"The Greatest Menace" carries a story away from anything ever shown here before. Every father and mother in the land is expected to see it. Their children can not only enjoy the film, but obtain a great lesson from it.

THEATRE EMPLOYEES WERE HELD UP

So great were the crowds at the Grand Opera House, London, that the entire staff of the theatre were held up for over two hours in order to accommodate those who were anxious to secure tickets to see the final performance of the Cultural Vaudeville Circle. This company of high-class artists are playing to capacity houses wherever they have shown, and it was necessary to give an extra performance at most of the theatres. The company is now playing a return engagement at the Russell Theatre, Ottawa, and from reports received by Mr. Bickell, it is needless to say they will receive a very fine welcome from lovers of high-class vaudeville in Peterborough.

The company opens their last engagement for the season at the Grand Opera House on Monday next and continue for the entire week, with matinees Wednesday and Saturday. Secure seats early.

AT THE CAPITOL.

SENSATIONAL COMEDY A GREAT REVELATION

Mack Sennett Brings Something "Different" to the Screen

Something new under the sun will be revealed at the Capitol Theatre when that every important planet is seen rising over the hills that look down on the farm in Mack Sennett's latest triumph, 'Down on the Farm." This five-reel comedy sensation released by United Artists will be seen for the first time in this community Thursday afternoon and will be the featured affering on the big program for three days.

"Down on the Farm" presents Louise Fazenda Marie Prevost and Ben Turpin in the leading roles, with James Finlayson, Harry Gribbon, Bert Roach, Billy Armstrong, and John Henry, Jr., in important characterizations, while Teddy, the Great Dane star, Pepper, the feline actress, and all the feathered and four-footed folk of Sennett's great organization will appear in various exciting episodes, in which hilarity and thrills, comedy and satire, humor and legitimate drama are mixed in a veritable hilarity of film entertainment.

This blend of many elements is what gives "Down on the Farm" its unique character and the claim is made for it that it provided something different from anything that Mr. Sennett has ever accomplished in comedy and, therefore, of course, different from anything any producer has ever evolved in screen entertainment.

Though the plot is melodramatic and concerns the romance of a pretty maiden of rustic life, a menacing mortgage, a villainous landlord and a harrassed and beautiful wife, the treatment will be found as new as it is refreshing and "different." It is a masterpiece from the hands of the producer who has made more footage of fun than any three producers of merriment in motion pictures.

GRAND OPERA HOUSE
ALL NEXT WEEK
8-Big Acts-8
OF
BIG TIME VAUDEVILLE
THE TREAT OF THE SEASON
WATCH SATURDAY'S PAPER.

BLACK SATIN FROCK.

A stunning black satin frock is clinging, straight and untrimmed, save for sleeves of cream georgette heavily embroidered in Russian designs.

Go-Getters

"Sunny?"—Money!

A "room for rent" is just a room,
But if it's "large and sunny",
If want ads state it's "near the car,"
It's more than that—it's money.

GRAND OPERA HOUSE
Thursday and Saturday

J.G. MAYER
Presents
THE PHOTO MELODRAMA SENSATION
"The GREATEST MENACE"
WITH CAST OF EXCEPTIONAL MERIT
Directed by
ALBERT ROGELL

GRAND OPERA HOUSE
Holiday Matinee and Evening
Thursday, May 24th
Saturday Matinee and Evening, May 26th
Matinees 25c to All
Evenings—Balcony 25c, Ground Floor 35c

Your Wedding Day
"The Day of All Days"
The Most Prized of all Remembrances
The Wedding Photograph
It can be made in your own home or at our studio.
Make an appointment early.
The Roy Studio
140½ Hunter Street.

WEDDING BELLS

DUKE—COLQUHOUN.

A pretty but quiet wedding was solemnised in St. George's Church by the rector, Rev. W. R. Courage, on Monday afternoon, when Margaret H. Colquhoun, eldest daughter of Mrs. Josephine Colquhoun, of Peterborough, was united in marriage to Harry Duke, of England.

The bride, who was given away by her mother, was charmingly attired in white embroidered georgette crepe, wearing the conventional veil and orange blossoms, and carrying a bouquet of roses and carnations. Mr. and Mrs. John McFloride acted as attendants, and Miss Elma McFloride as flower-girl.

After the ceremony, Mr. and Mrs. Duke, who will reside in Peterborough, motored to the home of Mr. and Mrs. John McFloride, where a dainty luncheon was served.

Among the many presents received was a rocking chair, upholstered in leather, from the C.P.R. staff, of which the bridegroom is a member.

Local News

DR. T. P. McCULLOUGH,

Eye, Ear, Nose and Throat Specialist, 166 Brock St. Phone 36W. dtf

TAXI LIVERY.

Howell and Devall. 'Phone 774. 5 and 7 passenger cars. Day and night service. Storage and washing 26d-139-2181

MANLEY BROS.

General Carting, Local and Long Distance Hauling. 'Phone 855w.—206 Lansdowne Street. 48d-w s-125-1415

ROBSON & PENROSE.

Your 'phone order will receive careful attention. Local and Long Distance Hauling. Parcel Delivery. 'Phones 832J, 832W.—414-415 Dublin Street. 26d-138-2118

NO EYE HEADACHES.

Most headaches come from eye strain. We correct it, and headaches cease. A. A. Fowler, 373 George Street. 'Phone 65. dtf

HAROLD DUNFORD'S AUTO LIVERY.

Call 224 for Taxi and Auto Service. New Seven-Passenger Studebaker in Service. 78d-199

SAVE THE FRUIT.

Spray your trees with ARSENATE or LEAD or PARIS GREEN. Fresh stock at E. L. Payne's, Chemist and Druggist. 3dmwf-123

FIRE WORKS GALORE!

The good safe snappy kind for the Twenty-fourth Celebration. All kinds and sizes. Give the kiddies a good time on the holiday and get your fireworks at Eddie Wright's cigar store. 2d122 2287

TO MOTOR BOAT OWNERS

Now that you are thinking of getting your boat in commission for the season, remember that the place to get your batteries and other motor boat accessories is Rye's Boat House 3d 122 2242.

EMPLOYERS ATTENTION!

A Personnel Survey —a brief report giving expert opinion regarding ability, disposition, aptitude and possibilities of your whole staff is a good investment. Telephone to-day for particulars Arthur Black Farmer, Empress Hotel 4d 122 2240

GOLF CLUBS AT $3.00 EACH.

Now is the time to get your Golfing supplies at very low prices. Silver King and colored D.S.P. balls, caddy bags from $4.85. Store open every evening. Whites Cycles and Sports, Limited, 174 Hunter West. Massey Bicycles. 3d14 16 18

SEE US

About your painting and decorating. Apply 77½ Smith Street. 6d123 2220

Sterling Silver
for May and June Gifts.
We are showing some new Gifts in Sterling Silver.
New Prices in:
Sandwich Trays
Butter Dishes
Bread Tray
Candle Sticks, etc.
Sterling Silver is the Gift.
Ask to see these new pieces in Sterling Silver.
Warne Bros.
PHONE 880
Diamond Hall
349 GEORGE STREET

CHOIR PRACTICE.

St. Paul's Church choir will practice to-night at 9 o'clock, instead of Thursday, on account of the holiday.

NOTICE

The St. John's C.W.A. will meet on Friday at 3 o'clock. 1d 122 2311

THREE CHIMNEY FIRES.

On Monday the fire department answered one call—to 78 McDonnel Street. Yesterday there were two calls, at 10.57 a.m. to 929 Water Street, and at noon to 69 McDonnel Street. No damage was done.

TENNIS SUPPLIES.

We have an excellent line of tennis rackets, first quality, at very low prices. Must be seen before their good value can be appreciated. Store open every evening. Tennis rackets re-strung. Whites Cycle & Sports, Ltd., 174 Hunter Street W. 3d-21-23-25

CARBON REMOVED.

Have the carbon removed from your engine cylinders by the oxygen process. Quickest and most efficient method. Oxy-acetylene welding repairs fenders, frames and engine heads. H. T. Millard, 225 Hunter Street. 'Phone 234J. dtf

ILLUSTRATED LECTURE.

Don't forget the Illustrated Lecture to be given in St. John's Parish Hall, Wednesday evening, May 23rd, by Bishop Reeve, of Toronto, on his experiences during his 30 years spent in Mackenzie River District. Silver collection. 2d-122-2275

AUCTION SALE

Friday, 1.30 p.m., at Hancock's Auction Rooms, of Household Furnishings, etc., Refrigerator, Lawn Mower, Large Flower Urns, Sideboards, Dressers, Tables, Chairs, Iron Beds, Sonora Gramophone, Chest Drawers, and Small Wares. A large Sale. 1d-122-2304

APPEAL FOR CLOTHING FOR GRENFELL MISSION.

The friends of the Labrador Medical Mission are asked for contributions of used clothing, in good condition, suitable to the needs of the people of Labrador. Parcels may be left at Graftons or will be called for if desired. 'Phone 1005J or 1W. It is hoped that the response to this appeal will be as generous as usual. 2d-123

ADVANCED CHARACTER CLASS.

Arthur Black Farmer's Advanced Class in Health and Character meets at the Empress Hotel, 7.45 to 10.15. For special arrangements for the remaining lessons telephone Mr. Farmer.

Physicians desiring special private or clinical work on Iris Analysis, telephone Mr. Farmer Empress Hotel. 4d-122-2238.

IF YOU NEED A TYPEWRITER

We can offer you BEST of BARGAINS.

1 Underwood Portable, NEW $70
1 Used Underwood, portable 45
1 Used Fox, portable, A1 shape 35
1 Used Smith, L.C., GOOD 35
1 Used Oliver, No. 5 40
1 Hammond in real good shape.... 20

These are REAL SNAPS—BUY NOW.

NELSON'S TYPEWRITER CO'Y. 332½ George Street, Phone 229W.

PARENTS!

A personal examination of your Boy or Girl by Arthur Black Farmer, "The most expert judge of Character in all Canada," with a brief memorandum chart of advice, costs you only ten dollars, and will help you wonderfully in developing the Character and planning Vocation and Education. Mr. Farmer will be in Peterborough only until 24th May. Better telephone to-day for an appointment. Empress Hotel. 4d-122-2239

FOOTBALL NOTES

The following team has been selected to play for the G.W.V.A. against the "Thistles" in the Gordon Cup final, to be played at the oval on Thursday afternoon, May 24th.

Goal, C Griffine; Backs, N. Crowe A. Bishop; Half-backs, O. Hurlie, H. Burrows W. Williams; Left Wing, J. Sharman, A. E. Wade; Centre Forward, F. Dyer; Right Wing, E. Mones, F. E. Wade; Reserves, A. Edwards J. Peel, S. Willis. Kick-off 3 p.m. Referee — J. Clarke.

The cup will be presented to the winners by the Donor, G. N. Gordon, Esq, K.C., M.P.

The Barber Shops will be closed all day Thursday, May 24th, and open until 10 p.m., this evening. 1d122 2301

MISS MAE PERRY

Miss Mae Perry will be heard at her inimical best at the Agnes Logan Concert on Friday at the Grand.

A VIOLIN TREAT

Miss Edwina Palmer, violiniste, will be one of the artists to take part in the Agnes Logan Concert, Grand Opera House, Friday evening.

A POPULAR SOPRANO

Miss Mathilde Masson, soprano soloist, will sing at the Agnes Logan Concert on Friday evening at the Grand.

CARLOS BUHLER, PIANISTE

An outstanding figure in the galaxy of artists at the Agnes Logan Concert will be Carlos Buhler, pianiste. His numbers will certainly be a musical treat.

AUCTION SALE

Monday, 28th May, of Household Furniture and Furnishings, at the Home of Mr. George Eason, 243 Princess Street. Entire contents of 7-Roomed House will be sold without Reserve. Sale starts at 1.30 p.m.—W. J. Hancock, Auctioneer. 3d-124-2305

OLD CARPETS.

Hand-woven into beautiful Reversible Oriental Rugs and Carpets by the Veteran Weaving Company, Toronto. 'Phone our local agent, H. R. Davis, 1150J, for the estimate. 3d-124-1724

SONS OF ENGLAND.

A Progressive Euchre Party will be held on Friday, May 25th, in the S.O.E. Hall, Hunter street, at 8 p.m. As this will be the last of the series a large attendance of the members and friends is expected. Refreshments. 1d122 2299

TRINITY ORCHESTRA

The public will be given an opportunity to hear the Trinity Orchestra the organization that brought signal honor to Peterboro lately, at the Agnes Logan Concert, Friday evening, in Grand Opera House.

MR. PERCY KING WITH DAWSON BROS.' BAKER"

Lovers of high-quality cakes will be glad to learn that Mr. Percy King head baker for Nut Krust Bakeries, has taken a position as head baker with Dawson Bros. Any of Mr. King's specialties can now be obtained from their store or any store carrying Dawson Bros.' lines. 1d122 2307

'AN OLD FASHIONED MOTHER.'

The Girls' Guild of St. Paul's Church, Bethany, will present the play, "An Old Fashioned Mother," under the auspices of the Women's Guild of All Saints' Church, on Monday evening, May 28th, at eight o'clock, in the Parish Hall, Rubidge street. Admission 25c and 15c. 1d122 2303

HER CONVOCATION HALL NUMBERS.

Dorothy Allan Park will sing the numbers she sang at Convocation Hall last week, at the Agnes Logan concert on Friday, in Grand Opera House. They are "Old English," arr. by Somervell; "You Lovers All," Sir Edward Elgar; "The Shepherd's Song," John Pointer; "How Shall I sing that Majesty."

TENDERS

Sealed Tenders, plainly marked as to contents, and addressed to the undersigned will be received up to 5 p.m. on Monday, June 4th., 1923 for the proposed alterations to St. Andrews' Sunday School. Separate tenders will also be received for each of the following trades, heating, plumbing, and electric wiring.

Plans, specifications and form of tender, may be seen at the office of the architect, Mr. W. H. Barry, 332 1-2 George Street, Peterborough.

The lowest or any tender not necessarily accepted.

(Signed) W A. Richardson, care of Peterborough Canoe Company, 290 Water street, Peterborough 4d 23 25 28 30 2312

IN MEMORIAM

HICKEY — In affectionate remembrance of a dear wife and loving mother, Mrs. Thos. J. Hickey, who died May 24th 1921.

This day brings back to memory,
Of a loved one called to rest,
And those who think of her to-day
Are those who loved her best.

—Inserted by her sorrowing husband and children.

All Glad to See Her Back

Miss Blanche Newcombe, of Fostoria, O., has the most perfect back in North America, say judges at the recent national contest conducted by the National League for Prevention of Spinal Curvature. She received $1,000. Rib development was the chief point stressed in the contest. Horeback riding on western plains developed her back, she says.

You Need Not Have Wrinkles

MME. HELENE RUBINSTEIN.

Wrinkles are a serious matter in a woman's life, apart from personal vanity.

To the business woman, whose alertness of mind is often mistakenly judged by the face, wrinkles are a decided drawback. To the actress whose career is built on beauty they are almost fatal, but they are cruelest of all to the average married woman whose husband fell in love with her while she possessed the charm of youthfulness.

Wrinkles are deterioration. They come from different and combined causes. There are large loose wrinkles and tight wrinkles; there are wrinkles that seem to make the skin gather in tight little bunches and there are light wrinkles that seem to be traced on the surface of the skin. The same basic principles of treatment apply to all.

First cleanse the skin with cream. Then press in a good stimulant that will stir the tiny cells to life, then massage in a rich stimulating cream.

Excellent as I know massage to be, I often hesitate to advise it because so many women have the idea that the harder they rub the better they are doing it. Just the reverse is the case. Take the cream in the palm of your hand and with sustained and gentle movements, slowly press it in.

Avoid pulling or stretching any part of the skin. When you come to your eyes take a little cream warmed by your hand on your finger tips and with the lightest possible touch apply it, following the eye. During the day cleanse with cream and apply a little tonic, milder than the stimulant.

Be sure to protect your skin from the weather, from heat and cold, wind and sun, by applying a foundation cream and powder base because exposure to the weather dries the skin and wrinkles follow.

In massaging, work across the line and in a rotary movement, and always stroke upward instead of downward. Correct yourself of the objectionable habit of squinting or grimacing as you talk, and make a conscious effort to relax your features until it becomes natural for you to do so.

Of course, I do not mean to imply that a woman advanced in years can always look 18. But I do say there should never be any unlovely signs of age and wrinkles are certainly that.

BANK CLEARINGS

Clearings for week ending 23rd May, 1923—$631,132.
Same week last month—$725,248.
Some week last year—$603,015.
Same week two years ago—$766,728.

OBITUARY

MRS. FRANCIS MORIN.

The death occurred last night at her residence, 379 Bethune Street, of Philemene, wife of the late Francis Morin, aged 77.

There are left to mourn her loss six sons and three daughters.

The funeral will take place on Friday morning to St. Peter's Church, and interment will be made in St. Peter's Cemetery.

MINERS PLANNING TO TAKE WEEKLY HOLIDAY

SYDNEY, N.S., May 22.—(Canadian Press.)—J. B. McLachlan, secretary of the United Mine Workers of District No. 28, announced to-day that the miners will take two or three holidays weekly as a protest against the presence in Cape Breton of Provincial police searching for seditious evidence, and also in support of their agitation for a return to the 1921 wage scale.

EMPIRE DAY TALK.

The 57th Regimental Chapter, I.O.D.E. held their regular monthly meeting yesterday afternoon in the Officers' Mess at the Armouries. Mrs. E. B. Clegg, presiding, gave an interesting report of proceedings at the recent Hamilton convention. Arrangements were made for decoration of graves in the cemeteries today, Mr. B. H. Poole to be in charge of ceremonies at the Little Lake cemetery, Mrs. W. S. Merrill for St. Peter's cemetery.

Rev. W. Harold Young gave an interesting Empire Day talk.

DECLINES POSITION.

LONDON, May 23. — (Canadian Press).—Sir Robert Horne declines to enter the Baldwin Cabinet.

TORONTO TRADE BOARD TO TOUR ST. LAWRENCE

Arrangements have been made by the Toronto Board of Trade for a special excursion by the steamer Cape Eternity to cruise the St. Lawrence and Saguenay Rivers, leaving Toronto on Thursday, 14th June, and returning on Thursday, 21st June.

Stops will be made at Cornwall, Quebec, Montreal, Three Rivers, Cape Eternity, Tadousac, and Murray Bay, and practically the entire coast line of both rivers will be seen in daylight. The Boards of Trade at the principal points to be visited are arranging entertainment programmes.

The secretary of the Chamber of Commerce has full information on this excursion, and reservations should be made by those desirous of taking this cruise immediately.

THE EXAMINER OPENED THE LOCK

The caretaker of a local bank lost his key ring with the bunch of keys giving access to bank premises, about three o'clock one afternoon. He put an advertisement in that day's Examiner, and within half an hour after the paper was in circulation, he had received notification from their finder.

Moral: Use Examiner advertising columns. They bring speedy results.

SUMMER UNIFORM.

Blouses of gay printed fabrics and pleated skirts of plain bid fair to become almost a uniform for summer. They show infinite variety and chic.

An eagle can live 28 days without food, while a condor is said to be able to fast 40 days.

Although it has a huge tongue, the whale has very little sense of taste.

More than 10,000 pieces of wood, metal, felt, cloth and so on are used in making a piano.

Greenland, scientists say, is slowly drifting from its original position.

LADIES:
Ask Your Grocer for
Aunt Elizabeth's
WHOLE WHEAT LOAF
The Doctors' Favorite
MANUFACTURED BY
THE PURE BREAD CO.

STORE OPEN WEDNESDAY EVENING UNTIL 10 P.M.
FRESH DAIRY Butter 32c lb.

Norwood Creamery Butter, per lb. 33c	**PINEAPPLES**
24 lbs. Pastry Flour 77c	$6.00 case for 18's, 24's and 30's (delivered).
1 lb. jar Grapelade 15c	Grapefruit ...... 4 for 25c
1 lb. Canned Pineapple 23c	Sugar ......9 lbs. 97c
4 lbs. Broken Rice 23c	10 bars Laundry Soap 69c
1-lb. pail "Sweetheart" Peanut Butter...... 27c	New Cabbage, lb. 10c
Brine Pickles, qt. 15c	Rhubarb, bunch 5c
Mustard Pickles, qt. 35c	New Cheese, lb. 23c
1 can Corn, 1 can Peas, 1 can Tomatoes 35c	Eggo Baking Powder, lb. 28c
	4 Shirriff's Marmalade 65c

Orders of $5.00 or over delivered FREE to any part of the city 9 p.m. Wednesday night.

60 Hunter E. — Boyle's CASH & CARRY GROCERY. — 168 Charlotte

S.S. STAPLES AGAIN THE U.F.O. NOMINEE

Convention This Afternoon Was Addressed by Hon. F. C. Biggs.

MILLBROOK, May 23. — At a largely attended combined U. F. O. and Labour convention held here this afternoon, S. S. Staples, U.F.O.-Labour emmber in the last Provincial House was re-nominated to contest the election in East Durham. The meeting opened with community singing and other entertainment directed by Louis Clarke of Port Hope. Hon. F. C. Biggs was the chief speaker for the occasion.

Society

Mrs. Claude H. Rogers entertained at luncheon yesterday in honor of Miss Phyllis Robertson and Miss Nora Hatton.

In the announced results of the final year examinations in the Faculty of Medicine at Queen's University, Kingston, the list includes the following local names: For degrees of M.D., C.M. H. T. Carmichael and A. G. Howson, M.B. E. W. Henry, of Warkworth, has also received this degree.

Mrs. (Rev.) James Rollins left at noon to-day for a short visit in Ottawa.

Mrs. F. J. A. Hall, who has been visiting Kirkfield, has returned home.

Mr. Allan W. Doughty, vice-president of the Baptist Young People's Union of Ontario and Quebec, left to-day for Brantford to attend the annual convention.

Mr. and Mrs. H. W. Stock announce the engagement of their daughter, Vera Constance, to Mr. Thomas J. Wood, son of Mr. and Mrs. Frederick Wood. The marriage will take place the latter part of June.

A Thought

Let no man deceive himself. If any man among you seemeth to be wise, let him become a fool that he may become wise.—I Corinthians 3:18.

Man's chief wisdom consists in being sensible of his follies.—Rochefoucauld.

TURKS OBJECT TO THE PRESENCE OF A FLEET

CONSTANTINOPLE, May 23.—(Canadian Press.)—A Greek fleet is cruising about the entrance to the Straits of the Dardanelles and the Turkish government has formally called attention of the British to the incident, lodging a protest against the presence of Greek vessels.

WALTER ROLLO TO SPEAK HERE

On Monday afternoon a convention to nominate Mr. T. Tooms will be held in the Labour Hall. The speakers for the occasion will be Hon. Walter Rollo, Minister of Labour in the Provincial House, and Miss Mary McNabb of Hamilton.

DIED

PACK — Mrs. David Mulholland received word from England on Monday of the death of her mother, Frances Brook, widow of the late George H. Pack. The funeral takes place today from her late residence in St. John's Wood, London.

Dr. Goodwin
Chiropractor
Palmer Graduate
106-108 Barrie Building
Lady Attendant 'Phone 421
Hours 10-12 a.m., 2-4 and 7-8 p.m.
Office closed Tues. evening and Thurs. afternoon and evening.

FISK CHOCOLATE CONTEST
Closes Midnight, May 31st, 1923
PRIZES
First—New 1923 Model Light Six Studebaker Touring Car.
Second—$50 in gold.
Third—$25 in gold.
Twenty cash prizes of $5 each to next highest contestants.
Save Free Coupons
Every week Free Coupons appear. Clip them. A coupon and five Fisk Chocolate wrappers count as ten. The person having the largest number of Fisk wrappers on May 31st wins car. Start now and win.
Fisk Chocolate Co., Ltd., TORONTO.
FREE AUTOMOBILE COUPON — This coupon and five Fisk Chocolate wrappers will count as ten wrappers in contest for Studebaker and cash prizes. Fisk Chocolate Co., Ltd., Toronto.

ONTARIO ELECTIONS
Bradburn's Committee Rooms
NOW OPEN
No. 309 GEORGE ST. (Opposite Barrie Building)
N.B.—Bill Bradburn Will Win
Women's Liberal Conservative Committee Room, upstairs, over No. 418 George St.

Economy is the Easy Chair of Old Age
Flower and Vegetable Plants
An Extra Large, Well Assorted Stock for To-night's Selling. Flowers in All Sizes, Potted — All Kinds in Boxes. Cabbage, Onions, Celery, Tomato, and Cauliflower Plants. Very Special Prices in Quantities.

HOLIDAY SPECIALS	PINEAPPLES
Extra quality Ripe Bananas	Our Price To-day, by the Dozen will surprise you.
Ripe Tomatoes	Extra Good Quility Fruit.
Crisp Cucumbers	**CEREALS**
Crisp Celery	Shredded Wheat ...... 2 for 25c
Green Onions Head Lettuce	Kellogg's Corn Flakes 10c
Strawberries	Puffed Wheat ...... 2 for 25c
COOKED MEATS	Puffed Rice ...... 2 for 35c
Extra Selected Cooked Ham	Fresh Rolled Oats.... 6lb. for 25c
Corned Beef Roast Ham	**CHOICE DAIRY BUTTER,** Per Lb., 33c
Roast Shoulder	Extra Fine Flavour Pure Maple Syrup ...... $2.30 Gallon
Macaroni and Cheese Loaf	Spare Ribs ...... 2lb. for 25c
Jellied Hocks, Etc.	
All Machine Sliced.	

Fitzpatrick & Geraghty
Charlotte and Park, Rubidge & Dalhousie — Phones 491-2110, Phones 481-2111

HARRISON'S
Grocery and Fruit Store
CORNER SMITH AND WATER STREETS
'Phone 1674W
For Planting—Finest Selection of Plants, from the Lake Shore, in the City.

Redpath Sugar	9lb for 97c
Choice Creamery Butter, lb.	35c
Fine Blended Tea, lb.	69c
Rolled Oats	6lb. for 25c
New Cheese, lb.	26c
Shredded Wheat	2 Pkgs. 25c
Corn Flakes	3 Pkgs. 28c
Eddy's Matches	3 Pkgs. 25c
4lb. Pail Strawberry or Raspberry Jam	95c
Shirriff's Marmalade, 4lb. pail	73c
Peaches, per Tin	27c
Pears, per Tin	18c
Pineapple, per Tin	25c

And all other Articles at Lowest Possible Prices.
Willard's Ice-cream in Bulk or Bricks.
—All Orders Delivered Free—

It's Confidence That Does It.
PINEAPPLE! PINEAPPLE!!
The One Big, Best of the Season Shipment Arrives This Week. The Quality and Price are both the best they will be this season. Give us your order for your Canning needs. Price will be right!
SPECIALS FOR THE HOLIDAY:

Lettuce, Tomatoes, Green Onions.	Macaroni and Cheese Loaf, Lb. 30c
Quality Oranges, Doz., 60c	Corned Beef, new style, per Lb. 42c
Quality Grapefruit, Dozen, 85c ...... 3 for 25c	Christie's Muskoka Mixed Biscuits, suitable for Picnics, package 45c
Bananas, Lb. 10c	Bread, Large Loaf 12c
COLD MEATS	Bread, large White Loaf 16c
Ham, Gunn's Sandwich, per Lb. 55c	Vita-Mor, Loaf 12c
Baked Ham, Gunn's, Lb. 70c	100% Wholewheat Loaf 13c

PHONE CHANGE
In order to give Better Service, we have had Two Separate Lines put in our Store.
Remember the NEW NUMBER 1960
PORTER S. WHITE CO.
334 GEORGE STREET - - PHONE 1960

The Evening Examiner

PROBABILITIES.
Light winds, fine and warm to-day and most of Saturday. Showers likely Saturday night.

VOL. LII., No. 122 PETERBOROUGH, FRIDAY, MAY 25, 1923 PRICE THREE CENTS

To-morrow, the Last Saturday of Progressive Month - Featuring Ninety-Minute Sales Throughout the Entire Day - 50 Men's Sample Suits $21.75 The GRESSMAN Company Limited

MORE CAPITAL FROM ENGLAND FOR DOMINION

Something Akin to Inspection and Certification of Prospects by Governments is Urged

POINTED ADVICE

LONDON, May 25. — (United Press).—The Vancouver Trade delegation which is now in London on a visit, received some pointed and serious advice concerning the question of the investment of British capital in Canada, at a luncheon given here last night to them by the London Chamber of Commerce, whose great membership gives them a very powerful influence in the Empire trade.

Many speeches were heard and W. G. Mc Murrin of Vancouver, suggested that British Columbia was ardently desirious of doing business with Great Britain whose commercial houses, he declared see Canada through the eyes of their representatives at a distinct disadvantage owing to the distances they are forced to travel, while Americans, who are investing heavily in Canadian securities and industries, and especially in British Columbia, have the benefit of seeing conditions at close range and spend months investigating and studying the field in which they propose to make investments and there by getting to know exactly what conditions are He compared this method with the all-too-frequent habit of English business men who spend a week or two in all Canada and do not show the foresight of making a detailed study, as do the Americans.

R. L. Barclay presided at the luncheon and in his address of welcome urged that Canada presented a vast field for investment of British Capital. but insisted upon the necessity of organizing and the presentation of the full facts about each enterprise which required financing, which was a better way than the casual endorsement of one or two directors. He hinted that something akin to inspection and certification by provincial governments was a prelimiary necessity to the submission of new projects.

Lord Desborough witilly admitted that his own personal experience of investment in Canadian enterprises had so far been more illuminative than remunerative, but he declared and laughter, that he had not yet arrived at that stage of pessimism which was summed up in the definition of a pessimist as the man who insisted on wearing both a belt and suspenders .

A NEW VANDERBILT ROMANCE.

AND STRANGEST OF ALL IS THE STORY OF HOW YOUNG MR. CUSHING FINALLY WON CATHLEEN VANDERBILT FOR HIS BRIDE. SUNDAY'S DETROIT FREE PRESS. ALL LEADING NEWS STANDS. 1d-123-2323

MOVIES IN CHINA YEARS AGO.

HOW THE PEOPLE WE THINK SO BACKWARD ONCE LED THE WORLD IN SCIENCE AND MAY EVEN HAVE FLOWN AND HAD MOVIES. SUNDAY'S DETROIT FREE PRESS. ALL LEADING NEWSDEALERS. 1d-123

SPAIN'S ROYALTY INSULTED.

SO THOUGHT THE SPANISH PEOPLE WHEN THEY FOUND THEIR QUEEN AMONG THOSE DENOUNCED AS "DRESS DRUNKARDS" FROM THE PULPIT. SUNDAY'S DETROIT FREE PRESS. ALL LEADING NEWS STANDS. 1d-123

American Troops Are to Be Rushed to Tien-Tsin, China

PEKING, May 25. — (United Press). — American troops in Manila are soon to be rushed to Tientsin, it was reliably stated here to-day. The American Legation refuses either to confirm or deny the report.

The forces were demanded in a resolution forwarded to the State Department by the American Chamber of Commerce. It is presumed they would be used either actively or passively in attempting to induce the Chinese bandits to release their American prisoners seized nearly three weeks ago, after the wreck of the Shanghai-Peking express.

FLEET OFF TO DARDANELLES

Situation in Near East Grows More Acute—Greeks and Turks Ready to Battle.

LONDON, May 25—United Press) —Admiral Brock, commanding the British Mediterranean fleet, leaves the Malta naval base to-day on his flagship, en route to the Dardanelles. A flotilla of destroyers will follow to-morrow. This is the last development in the Greek-Turkish crisis.

Mustapha Kemal, Turkish Commander-n-Chief, has arrived at Tchataldja, where about 50,000 Moslems are concentrated behind the famous fostifications, ready to fight if the Greeks cross the Maritza River and attempt to march through Thrace.

DECORATED GRAVES OF LOCAL SOLDIERS

On Wednesday afternoon, the 57th Regmental Chapter I. O. D. E., according to their annual custom, decorated the graves of soldiers in the Little Lake Cemetery. Under the direction of Mrs. B. H. Poole, the graves were remembered with the small flags and the brief ceremonial which accompanies the commemoration of their service to their country. The soldiers' graves in the Roman Catholic Cemetery will be decorated by ladies directed by Mrs. W. S. Merrell sometime in the month of June.

GLADIOLI.

CHOICE FIRST SIZE NAMED VARIETIES PER DOZEN 50c. MISCELLANEOUS VARIETIES, 35c DOZEN. NOW IS THE PROPER TIME TO PLANT FOR THESE MAGNIFICENT FLOWERS. PETERBOROUGH FLORAL CO. 1d123 2321

SONS OF ENGLAND.

LODGE LANSDOWNE WILL ATTEND DIVINE SERVICE AT ST. JOHN'S CHURCH, SUNDAY, MAY 27TH. MEMBERS WILL MEET AT THE S.O.E. HALL, AT 6.30 P.M. WHITE GLOVES AND BADGES WILL BE WORN. VISITING BRETHREN FROM LINDSAY ARE EXPECTED. F. A. RATHBONE, PRESIDENT. 2d124 2318

PUBLIC MEETING INDEPENDENT LABOR PARTY

EVERYONE INVITED TO ATTEND THE NOMINATION MEETING TO BE HELD IN THE LABOR HALL, GEORGE STREET (OVER TORONTO LOANS AND SAVINGS) AT 8 P.M. MONDAY, MAY 28TH. HON. WALTER ROLLO, MINISTER OF LABOR, ALSO THOMAS TOOMS AND OTHERS WILL SPEAK ON TOPICS OF INTEREST. LADIES SPECIALLY INVITED. 2d-124-2325

Redemptorist Father's Mission
— in —
ST. PETER'S CATHEDRAL
FOR MEN, MAY, 20-27
Morning Masses 5.00 and 6.30 o'clock, and Mission Service: Evenings at 7.30 o'clock

THOUSANDS OF MINERS STRIKE IN RUHR AREA

Negotiations Continue Among Burgomasters and French Authorities for Workers' Police Force

COMMUNISTS ACTIVE

ESSEN, Germany, May 25.—(Canadian Press).—The strike in Ruhr inaugurated by Communists is gaining in numbers and now includes thousands of iron and steel workers, in addition to the miners previously out. The latest to join were 20,000 employees of Steel Works at Hornscheid near Elberfeld, where their demand for a fifty per cent. increase in pay was refused.

It is estimated that 50,000 miners are striking in Galsenkirchen district

Hold Police Quarters

The Communist Commission of Control to-day was still holding police headquarters at Galsenkirchen which it seized early yesterday.

Negotiations are continuing among Burgomasters and French authorities for the establishment of a workers' police force.

Serious Explosion

Serious damage was inflicted upon the Rhine-Hern Canal last night, according to German sources of information, by explosion of large mines said to have been laid in Rhuron harbor by German nationalists. The damage is said to be sufficiently serious to affect transportation.

Thousands of windows within a radius of seven hundred yards were broken by the explosion, which caused excitement throughout Diusburgarea.

ASKS CONDEMNATION BY PROHIBITIONISTS

Characterizes the O. T. A. As Offering Frightful Example of Lying and Hypocrisy to Young People.

To the Editor Examiner.

Sir,—In the interests of those who are coming after us, in the interests and for the moral and spiritual welfare of the dear boys and girls who will one day face the problems of life and whom we beseech to be truth-loving and firm in the cause of what is right—why do not those in favor of prohibition demand that there be banished from the O.T.A. with a ruthless hand by Drury, Ferguson, Hay and all other aspirants to Government the right of people to make, sell and consume that most intoxicating wine made in vast quantities in Ontario from grapes grown in Ontario by permission of the prohibitionists and the O.T.A.?

That this monstrous lie should be allowed to stare us in the face from day to day is surely a reproach of the worst possible kind to our civilization. How can any people pretend to be prohibitionists for an instant and permit it?

I ask the prohibitionists celebrating in the George Street Church on Sunday next to condemn this frightful example of lying and hypocrisy. Why should the young about to step into the arena of active life learn that it was cunningly permitted by prohibitionists themselves that Drury and others like him should buy the votes of the grape-growers and winemakers of Ontario with the honor and with the immortal souls of our young men and women? For surely all the poor drunks who ever lived are clean and sweet beside those who will permit and perpetrate this infamy. Do not let us continue to stand before both God and men as convicted liars and abject humbugs.

J. H. BURNHAM.

CLEAR SIGHT.

To see clearly and enjoy the fullness of perspective you must see things at a reasonable distance. If you hold your reading matter too close or too far away from your eyes you are straining the muscles. There is only one remedy for this—glasses. See W. H. Lacey, Optometrist, 410 George Street. 'Phone 1160.

D. L. AND W. COAL.

BETTER KNOWN AS THE STANDARD ANTHRACITE, NOW COMING FORWARD. YOUR ORDER WITH US INSURES QUALITY AND DELIVERY. ROBERT HICKS CO., LTD. PHONES 47 AND 48. 6d1232223

BIG UNITED STATES LOAN TO THE IRISH FREE STATE

Reported Negotiations Under Way With Financiers For Advance of $25,000,000, Secured by New Dominions' Customs

NEW YORK, May 25.— (Canadian Press.)—Although Wall Street bankers and heads of investment houses exhibited considerable interest to-day in reports that negotiations were under way for a United States' loan of $25,000,000 to the Irish Free State, none would indicate that his company had been approached on the subject. It was pointed out, however, that such a loan was probable, and that there was little doubt but that Great Britain would display a sympathetic attitude in this matter. For obvious reasons, it was stated, it would be more preferable to float a loan in this country than in Britain. It is known that the expense of maintaining the Free State army has been a heavy drain on the finances of the new Dominion.

Bankers said also that they believed the loan, if offered in America, would be favorably received, because Ireland has no war debts, no inflated currency and a great deal of valuable security.

Wall Street reports that the debt would be secured by Irish customs.

GOOD PROGRAM LOCAL SCHOOLS

Addresses, Recitations and Music Provided for the Occasion.

Wednesday afternoon saw Empire Day celebrationscorried out in the majority of the city schools.

A programme of addresses, recitations, and music had been arranged at each school, with patriotic and national songs and choruses, and addresses in keeping with the spirit of the occasion. Records of the British sovereigns' messages to the children of the Empire were presented to each of the Public Schools, to the Normal School, and to St. Peter's High School, by Mr E. V. Warne, and Mrs. W. R. Morris presented one of the records to May's School, in North Monaghan.

These added much to the enjoyment of the occasion.

At the Central School, which, with the old Collegiate Institute in the same block, was the scene of a portion of Mayor Taylor's early education, the Mayor broke the seal of the King's record, also giving a brief talk, which was followed by an address delivered by Rev. A. J. Langford. The principal of the school, R. F. Downey, acted as the chairman.

At Queen Alexandra School, Rev. W. H. Young spoke, and the principal, M. H. Park, led the choruses, Recitations were given by Ina Terrace and Frank Weert.

Rev. James Rollins spoke at the King George School in East City, the principal, J. E. Munro, taking the chair, and Miss E. Fusee at the piano. Recitations were given by Jean Hurl and Leigh Glover.

The auditorium at the Prince of Wales School was utilised for the occasion, and was filled with children and parents. Mr. A. Mowat occupied the chair, and an address was given by Mr. J. Marshall, of hte Nashua Paper staff.

At the Queen Mary School, Rev. R. Pogue spoke, with Mr. E. B. Fowler in the chair. Miss Irene Wright recited.

At the King Edward School, Alderman Fife spoke, also Rev. W. R. Courage. The principal, G. S. Mattice, presided. Recitations were given by Helen Barrie and Ashton Fife.

At the South Central School, the two classes had a pleasant little time among themselves. Miss Doris Burgess' and Miss Helen Bonnycastle's pupils combining in drills and patriotic songs.

St. Peter's High School also celebrated with their drills and patriotic choruses, the record adding much to their enjoyment.

The Normal School celebrated in the morning, gathering in the Assembly Hall, where Mr. D. Walker presided over a programme of addresses, patriotic drills, and choruses. Rev. R. B. Grobb addressed the pupils ;two essays were given by Miss M Dunnett on "Empire Day," and Mr. S. Clement on "Development of Canadian Natiogality," and patriotic readings were given by the Misses M. Feeney, M. Cunningham, B. Ellis, and M. Oliver.

In May's School, North Monaghan, Mrs. H. B. Jackson, the principal, superintended the children's activities, in songs and choruses. Rev. W. R. Courage addressed the gathering. A baseball match between the boys, divided into Australian and Canadian teams, was won by the latter, and a basketball match between the girls, as Newfoundlanders and New Zealanders, went to the credit of the former.

Altogether, over four thousand pupils and their parents joined in Peterborough and its immediate vicinity on Wednesday afternoon in celebrating Empire Day, most of the gatherings, owing to the fine weather, being held in the open-air.

SHOULD FIGHT LIKE TIGERESS

Declares Mrs. Ann U. Stillman in Extending Her Pity to Mrs. Florence Leeds.

NEW YORK, May 25 (Canadian Press). — Mrs. Ann U. Stillman hopes that Mrs. Florence Leeds will win in her controversy with James A. Stillman for the support of the son born to Mr. Stillman and Mrs. Leeds, but for Mrs. Leeds she has "nothing more than pity," says a despatch to the New York Times from Grand Anse, Que.

Mrs. Stillman said she knew that Mrs. Leeds was not the cause of her rupture with her husband, but that another woman was responsible. She said that Mrs. Leeds had been replaced in Mr. Stillman's attentions by a New York society woman whom she had heard he may marry if he is divorced.

"I really did not make a direct offer to Mrs. Leeds to adopt Jay (Mrs. Leeds' son)," she said, "but would be glad to make such an offer any day He is my son's half-brother. If Jay Leeds' father isn't a gentleman, my sons are gentlemen." She added that if Mrs. Leeds "had any sense at all, she would fight like a tigress. I hope, oh, so earnestly, that she will not let things slide by—that doesn't gain anything with people like Stillman."

GIRL SHOULD PREPARE TO SUPPORT HUSBANDS

NEW YORK, May 25.—(Canadian Press).— Girls should not marry until they are able to support their husbands, United States Senator Woodbridge N. Ferris, of Michigan, advised girls in a graduating class of Packard Commercial School, speaking at the commencement exercises.

"You have all," he said, "seen your mothers beg for money from your fathers to buy anything they want from a safety pin to a gown. If you have first learned to support yourself and your husband, you will never need to beg. You can just remind your husband that you can at any time go out and earn your own living, and he will get down on his knees and urge you to remain in the house."

STRUCK BY AUTOMOBILE TORONTO MAN IS DEAD

TORONTO, May 25.—(Canadian Press).—Albert Burrel, aged 23, of Toronto, died in the Western Hospital to-day from injuries he received early Monday morning last when he and Herbert Williams and Jack Elliott, Cheltenham, two companions, were struck by a motor car on the Hamilton Highway at Port Credit. Joesph Cadorin, Toronto, said to have been the driver of the car which crashed into the three men while they were changing a tire on their automobile, is under arrest on the charge of criminal negligence.

CATCH ESCAPED PRISONERS.

QUEBEC, May 25. — (Canadian Press).—Two prisoners, named Jean Baptiste Picard and Joe Dion, who escaped from Montmagny jail yesterday, were caught at St. Paul Du Bouton, in the county limits, this morning by Provincial police.

PREM. BALDWIN CHANCELLOR OF THE EXCHEQUER

Official List of New Cabinet Issued This Afternoon- Robert Cecil Lord of Privy Seal.

KING HOLDS COUNCIL

LONDON, May 25.—(Special.)—The official list of the new cabinet of Prime Minister Stanley Baldwin, issued this afternoon, shows that Lord Robert Cecil has been appointed Lord of the Privy Seal and that J. H. C. Davidson, who was secretary to former Premier Bonar Law, becomes Chancellor of the Duchy of Lancaster.

Mr. Baldwin combines the Premiership and Chancellorship of the Exchequeur. Other members of the cabinet are practically the same as in the Bonar Law ministry.

The list shows that Prime Minister Baldwin failed to persuade Sir Robert Horne or Austen Chamberlain, of the Lloyd George Cabinet, to join his ministry.

The Prime Miinster has gone to Chequer's Court to spend the week end.

King at Council.

King George returned from the Royal pavilion at Aldershot to-day and immediately convened a Privy Council dealing with final formalities in connection with appointment of ministers in the cabinet of Premier Stanley Baldwin. Names of the new cabinet members were expected to be made public before night.

Premier Baldwin attended the Privy Council at Buckingham Palace. The King also formally received the Premier, who kissed His Majesty's hand, part of the formality of his appointment as Prime Miinster .

LIBERALS TO CHOOSE A STANDARD BEARER

Indications Point to a Rousing Convention in G.W.V.A. Hall Saturday Afternoon.

It is hardly necessary to remind Liberals in the West Riding of Peterborough that their nomination convention falls on Saturday, May 26, in the G.W.V.A. hall, Murray street, at 2.30 o'clock sharp, for residents in both city and rural camps are on the tip-toe of conjecture as to who their standard-bearer will be, and are eagerly awaiting this day of choice. Other incentives that presage a capacity attendance to-morrow are the election of the Liberal Association's officers for the ensuing year, and an address by W. E. N. Sinclair, M.P.P., of Oshawa, who will, it is anticipated, outline the party's campaign platform. Armed with first-hand knowledge of the province's position after four years of Druryism, Mr. Sinclair will no doubt prove interestingly critical of the Farmer-Labor administration at Toronto, and enthuse his audience with that lively spirit of optimism entertained by the party's leaders that the time is ripe for reclaiming West Peterborough and the country to Liberalism in administrative strength. The visitor from Oshawa will also be supported by local platform talent, and altogether, the convention promises to be replete with old-time Liberal enthusiasm.

Determinedly, there cannot be said to be more than two candidates for actual nomination in sight, for while several names have been mentioned in a casual way, the list crystalizes in the personalities of J. W. Meyers and Mayor W. H. Taylor. It is understood that Peterborough's chief magistrate has declared for accepting nomination if tendered him, and it is well known that Mr. Meyers is not only ready and willing, but enjoys considerable pronounced support. Of course, other names may go before the convention, and those heard are ex-Mayor Duffus, Mr. J. J. Hartley, President of the Association, and Mr. Jos. Wearing. Given a combative standard-bearer, willing and capable of shouldering the burden of leadership, the party will unquestionably line up behind him in solid, massed forces, so to speak, and vigorously contest West Peterborough against all comers in the provincial elections campaign just opened.

The ladies should remember that they are specially invited to attend this convention on Saturday, for they are, or should be, deeply interested in the elections equally with the men.

Bandit Leo Rogers Got Death-Dealing Rifle From Home

.....NORTH BAY, Ont., May 25 (Canadian Press). — The rifle with which Leo Rogers wounded Police Constable McGovern and killed Plainclothesman Lefebvre, is believed to have been obtained by him from his home on the afternoon of his escape from the Courtroom.

Only his eldest sister was in the house at the time .

The police say a statement to this effect, which they believe to be true, was made by the sister nerself after a severe examination yesterday.

It was substantiated to some extent by the father to General Williams.

The father also expressed his regret for what his son had done, and said that perhaps the boy had shot himself in the bush.

BISHOP REEVE GAVE ADDRESS

Thirty-nine Years' Experience as a Missionary in the Far West.

To an audience of over a hundred people, a very interesting account of his thirty-nine years' experience as a missionary in the Mackenzie River District was given on Wednesday evening in St. John's Parish Hall by Bishop Reeve, of Toronto, speaking under the auspices of the A.Y.P.A. of St. John's church.

Bishop Reeve, whose venerable appearance and mildly humorous manner of address makes his reminiscences very pleasant, illustrated his address with lantern slides, showing the character of the country, the peoples and the customs of that far northern section of Canada over which he ruled spiritually for so many years. Fifty-four years ago, when the Bishop made the journey from England to his new charge, the voyage over land and sea occupied nearly five months, by way of ship, and stage, waggon and canoe, with over 60 portages, some many miles long. By ox-carts and, later, by tram, the goods were packed in to the far northern missions, and some idea of the hardships of those days was gathered from the recital of the missionary's daily life, with its intercourse with unlettered Indian and Eskimo, its absence of all the samll amenities which make life easy, its fare of "potatoes and bread for breakfast, bread and potatoes for dinner, and both for supper."

On the Great Slave River, at Fort Hay, the Anglican mission was maintained, and with a school which has now become a comfortable-looking structure of white walls and red roof, where the Indian and Eskimo children weer taught the rudiments of education and the principles of religion. Here were shown some of the scholars, with one young girl who, in the space of a year, learned to write English in creditable fashion, returning later to her native Eskimo community to spread the knowledge she had gained in her sojourn in the Anglican school, and here was the little mission church, built entirely by Indian converts, who brought the logs from the forest and fashioned the entire structure with the aid of whip-saws.

At Fort Chippewayan, in the Athabasca district, on the Mackenzie River, where the Bishop spent ten years, a mission church for Indians and whites was maintained, and

(Continued on Page 2).

PETERBOROUGH KIWANIS CLUB AS BUILDERS

Members Spent Holiday in Erecting Kitchen and Rest Room For Summer Camp.

THE OVERALLS GANG

Carrying out the significance of their emblematic name, "We Build," members of the local Kiwanis Club assembled in Jackson Park yesterday for the erection of a substantial frame building, twelve feet wide by twenty four feet long, to be used as a combined kitchen and rest room for the convenience of the summer camp maintained by the Peterboro Health Association for under-privileged children, and the nurses who take charge of the small boys and girls who attend it.

Willing Workers.

Commencing at nine o'clock the corps of willing workers labored until nearly five in the afternoon, many working right through the day, others coming for the morning only. The result of their day's labor stood at nightfall, between the old conical-shaped kitchen and the dining-room erected by the Kiwanis Club last last year, a frame structure covered with prepared red roofing in the same manner as the dining room screen doors hung, underground water tank constructed for the convenience of the kitchen sink and taps, and the first coat of paint on its cheerful-looking exterior.

Walter Stocker, who was accused of having forgotten the color prescribed for the building, explained matters by defending his pot of gray-colored pigment as being the ground work of a future green scheme. His ruddy countenance bore the marks of his occupation yesterday, in fact, there wasn't a single leisurely worker in the bunch. —all bona-fide mechanics, making the welkin ring with hammer and saw and loud-voiced instructions to one another regarding the construction of their little house. Joe Worth was complaining about the blisters on his hands, and Joe John went around most of the day with gloves on. The majority were appropriately attired in overalls, large straw hats and perspiring brows.

Jack McKone's glasses shone as impressively as ever beneath the

(Continued on page 7.)

WANTED—A PARROT CAGE, IN GOOD CONDITION. 'PHONE 1438J. 1d-123-2330

LAUGHS WITHOUT END.

EIGHT PAGES OF UNEXCELLED COMICS, AND IN ADDITION TWO FULL PAGES OF COLORED COMIC CUT-OUTS FOR THE KIDDIES. SUNDAY'S DETROIT FREE PRESS. ALL LEADING NEWS STANDS. 1d-123

PREBYTERIANS—ATTENTION.

PUBLIC MEETING, UNDER THE AUSPICES OF THE PRESBYTERIAN CHURCH ASSOCIATION. SPEAKERS, REV. DR. NELSON, HAMILTON, AND REV. J. W. MACNAMARA, TORONTO.

SUBJECT, "CHURCH UNION, SUBJECT. 'CHURCH UNION AND OBJECTIONS TO IT.', PUBLIC LIBRARY HALL, MONDAY, MAY 28TH, 8 P.M. PUBLIC CORDIALLY INVITED. 6d-125-2265.

Dresses
98
very conceivable style, vivid derson's Scotch special..... $3.98

d Suits
nce of our stock offered to ductions.

WASH DRESSES
Some are in solid colors, some finished with collars and cuffs in a contrasting shade, and checked ginghams comprise a group of colorful School and Play Dresses. Saturday special...
$1.00 - $1.48
$1.98 - $2.50

'& Co. Limited

100 PURE FELT MATTRESSES ALL SIZES, WHILE THEY LAST, EACH $5.90
HOME FURNISHING CO., 208 CHARLOTTE STREET

HOW'S THIS FOR AN ART GALLERY?

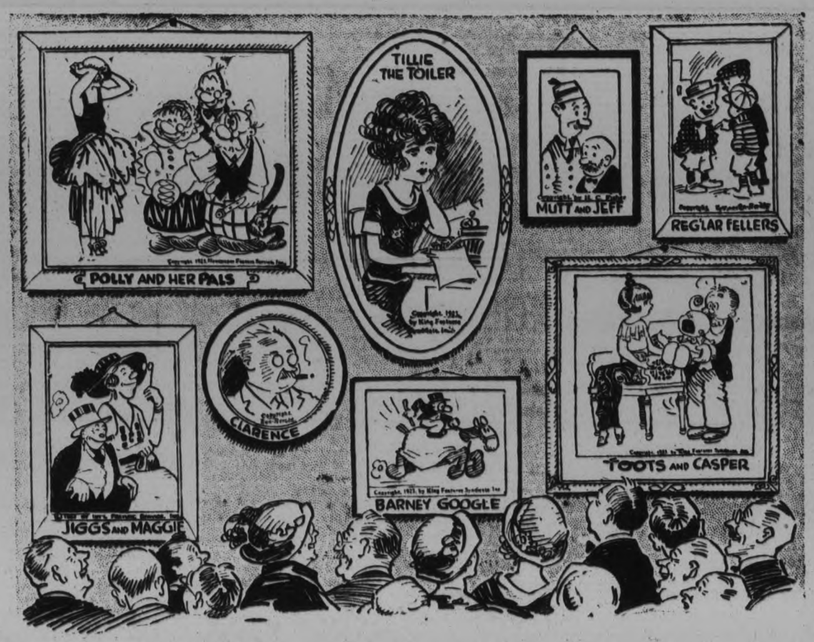

8 Full Pages of Colored Comics Every Issue Toronto Star Weekly 8

Sworn Circulation, 6 months Ending March 31, 1923.
Toronto Star Weekly 146,032
Other Toronto Sunday Paper 73,820

12

TORONTO STAR WEEKLY

ASK FOR IT! GET IT!! GET IT EARLY!!!

FOR SALE

FOR SALE — THOROUGH BRED Red Spaniel pups, 134 Stanley avenue. 3d123 1675

FOR SALE 1 CREAM SEPARATOR, slightly used; also one gent's wheel. Aply 206 Lansdowne Street 12d131 2255

FOR SALE — GOOD BUTCHER business in a small town, (ice packed), everything to start — cheap. Address Box No. 2277 Examiner. 3d123 2277

FOR SALE — A REGISTERED Boston bull terrier (female), Kind to children. Apply 215 Rubidge Street. 3d123 1684

FOR SALE — HORSES, HARness, 6 rubber tired buggies, 7 passenger Studebaker, 5 passenger Maxwell. Apply F. L. Robinson, Charlotte street. 12130 2246

FOR SALE — A GUN CASE AND contents, comprising guns (old and modern) powder horns, revolvers, curios, etc. May be seen at 244 Carlisle avenue. 3d123 1674

FOR SALE — MUST BE SOLD — Piano in walnut case, cheap for cash, settee and chairs, pictures, white iron bed and springs, strip of carpet, Quebec heater, gas stove with high oven, kitchen chairs, child's rocking chair, high chair, kiddie car, waggon and other articles. Apply Examiner for address. 3d123 1685

FOR SALE — 1 NEW 6 FOOT Silent salesman, made by the Peterboro Show Case Co. Phone 65. 3d124 2297

FOR SALE — A 3A GRAFLEX camera, in A1 condition. Phone

FOR SALE

FOR SALE — LARGE ELECTRIC box sign; glass sides. Apply 215 Rubidge street. 3d123 1683

FOR SALE — RED FLANNEL sport coat, size 38. Apply Box2324 Examiner office. 3d125 2324

FOR SALE — LADIES' NAVY Tricotine suit, size 36, in good condition; reason for selling, too small. Apply 90 Hunter street W. 3d125 1754

FOR SALE — INDIAN MOTOR cycle at reasonable price, in good condition. Apply 471 King street. 3d126 1753

FOR SALE—FIRST CLASS CASH business in one of the best residential sections of the city; would consider good property in payment For particulars apply 293 Dalhousie street. Phone 273J. 3d125 1739

FOR SALE — CREAM WICKER baby carriage; military wheels in good condition; a snap. Apply 29 Brown street, Brownton. 3d125 1725

FOR RENT

FOR RENT — 3-ROOMED FLAT —conveniences, north George, $10 a month. 3d124 1707

FOR RENT — 2 HOUSES AND 1 store; apply 301 Louis street. 6d128 1726

FOR RENT — GARAGES, CENtral; also storage space. Phone 613. 3d125 1728

TO LET — FURNISHED APARTment; centrally located. Telephone 1016W. 3d123 1697

FOR RENT

2 UNFURNISHED FRONT ROOMS for rent. 490 Cambridge street. 4d125 1736

FULLY MODERN SUBURBAN bungalow; fireplace, garage, orchard, gardens. Call 451 Water street. 6d128 1749

BACHELOR APARTMENT FURnished, with balcony, fire place and all conveniences; very central. Ap. 264 Hunter street west. 3d125 1746

DELIGHTFUL MODERN APARTment, heated, fireplace; hardwood floors; pleasant surroundings. 451 Water street. 6d128 1748

TO RENT — 3 PARTLY FURnished rooms for light housekeeping. Apply Examiner. 3d124 1708

APARTMENT TO RENT, JUNE 1 —308 Charlotte street. For particulars and terms telephone No. 7. 3d125 1743

TO RENT — A SMALL RED brick bungalow; conveniences; central; garden, $25 per month. Apply 637 Aylmer Street.

TO RENT — LARGE BRIGHT rooms, very central; board if desired. Apply at the Examiner for address. 6d127 1714

TO LET — MODERN HOUSE ON Burnham street. Apply 587 Bolivar street. 6d125 1659

NEWLY DECORATED MODERN house on Water street. Apply 677 Water street. 3d123 1698

FOR RENT BY 1ST OF JULY—8 roomed furnished house, conveniences; good locality; central. Apply Examiner. 12d132 1678

TO RENT — ROOMS ON BATH room flat; newly painted and decorated. Apply 863 Water St. 3d123 1671

TO RENT—GROCERY STORE AT Chemong Park. Apply Albion Sweets, 390 George street. 3d123 1691

MODERN APARTMENT FOR rent; centrally located; immediate possession. For particulars apply 375 Water street, or phone 191. 6d124 2747

TO RENT — SMALL COTTAGE —Light, water and gas; also comfortable downstairs flat; conveniences. Apply 183 Antrim. 2d125 1738

FOR RENT — $12 PER MONTH, small five roomed cottage, Chamberlain street; electric lights, good pump, garden and stable; handy to factories. Apply 293 Dalhousie St. or phone 273J. 3d123 1690

TO RENT—NO. 173½ SIMCOE street. Suitable for store or office. Immediate possession. Apply 437 George street. d.t.f.

FOR RENT—HEATED OFFICE on George street. Apply 437 George street. dtf

FOR RENT —HEATED APARTment; Grand Central Building. Immediate possession. Apply 437 George street. dtf

OFFICE HELP WANTED

WANTED — THOROUGHLY EXperienced and competent ledger-keeper for permanent position. Apply in own handwriting with full particulars, to Box 2280, Examiner office. 3d123 2280

SITUATIONS VACANT

MAN OR WOMAN TO DISTRIBute well known line of household necessities; tremendous demand; territory arranged; work pleasant; pay liberal even for spare time; experience or capital unnecessary. Garretson Limited, Brantford, Ont 12d133 2298

BOARDERS WANTED

2 BOARDERS APPLY 558 CHAMberlain Street. 3d123 1677

WANTED — REFINED LADY wants boarders; professional people preferred; centrally located. Write Box 1709 Examiner. 3d124 1709

POULTRY AND EGGS

WANTED — LIVE POULTRY — Highest market price paid. Apply house 520 Elm street, or phone 771; store 217 Hunter street, or phone 2.W. 2d128 1081

EGS FOR HATCHING — BARron's English White Wyandottes—the world's best winter layers; $2 per 15 eggs; baby chicks 25c each. A. Brault, 180 Simcoe street, phone 1109W. 26d136 1381

NOTICE

NOTICE—CHIMNEYS AND FURnaces cleaned. Phone 1851W.

MR. MANAGER: IF YOU WANT an extra truck for an hour, day or week, call 534. 6d125 1651

J. L. FEELEY, ROOFER — GALvanized, ready roofing, asphalt shingles, tar and gravel roofs roofs repaired and painted. Also chimney and furnaces cleaned. Phone 1783W. 26d127 1020

$1 AN HOUR AT HOME. WRITE showcards for us. We instruct and provide work. Particulars free. Kwik Show art System, Toronto, Canada. 17d1 3 4 7 8 10 11 14 15 17 18 21 22 24 25 28 29-1946

NOTICE — HENRY BROS. CARpenters and builders. Estimates given on new and repair work. Hard wood flooring a specialty. Phones 1024 or 2009W. 14 Murray street. 78d175 1909

F. BARRETT — CONTRACTOR and builder, alterations and repairs —hardwood floors, 72 Benson avenue. Phone 1764J 26d712 554

NOTICE — HOUSE CLEANING NOW MOTHER WHAT ABOUT cleaning the windows. Don't worry about those W. Foster, City Window Cleaner, will look after that also the storm windows. 'Phone 1363W. —W. Foster, City Window Cleaner. 78d 165 1644.

NOTICE.

WINDOW CLEANING—F. A. Foster. Phone 1763J. Storm windows taken down. 26d136 1360

BISHOP REEVE

(Continued from Page 1)

here the Bishop was burnt out.

The fashion of lacing the Indian children in their moss-bags was eulogized as the proper method for the climate, and the speaker voiced a strong appreciation of Dean Swift's feelings when he finally revolted against a diet of "rabbit, straight," this little animal being looked on with disfavor even by the starving Indians. The first native Indian within the Arctic Circle to be ordained as deacon of the Anglican church was a sturdy specimen, John, whose Indian name meant "Not Afraid of Mosquitoes."

Onone occasion, the Bishop walked on snowshoes for three hundred and sixty miles, visiting and returning from the teepee of a sick woman, where he was compelled to remain, on account of weather conditions, for a month, before making the return jorney. The igloos of the Eskimos, the ice huts where the warm-blooded people remove most of their upper clothing, although they have no fire whatever, were shown, and the wigwams of lazy and more industrious Indians.

Excellent views of some of the animals of the north; the reindeer, the buffalo, the moose, wolf and musk-ox, the white fox, whose fur at one time could be purchased for 25 cents and now sells in its raw state for twenty-five or thirty dollars, the polar bears of the far far North, all were shown.

H. Ashcroft, president of the A. Y.P.A., acted as chairman for the evening, which closed with a hearty expression of appreciation of the Bishop's talk. A vocal solo, by Miss Ruby Quartermaine, accompaied by Miss Aloha Horn, was much appreciated.

TENDERS

Sealed Tenders, plainly marked as to contents, and addressed to the undersigned will be received up to 5 p.m. on Monday, June 4th, 1923 for the proposed alterations to St. Andrews' Sunday School, Separate tenders will also be received for each of the following trades, heating, plumbing, and electric wiring

Plans, specifications and form of tender, may be seen at the office of the architect, Mr. W. H. Barry, 332 1-2 George Street. Peterobrough.

The lowest or any tender not necessarily accepted.

(Signed) W A. Richardson, care of Peterborough Canoe Company, 290 Water street, Peterborough

4d 23 25 28 30 2312

SITUATIONS WANTED

YOUNG COUPLE WITH CHILD 5 years old, want position at summer resort, institution, restaurant or hotel; woman experienced in kitchen or assistant cook; man generally handy; yearly position preferred. Write E. Smith, Ida, Ont., Route 2. 2d123 1687

HELP WANTED—Male

WANTED — AN EXPERIENCED washman. Apply Duffus Motor Sales. 3d123 2282

WANTED—FIRST CLASS SALESman. Good pay. Apply Room 2, Munroe House after 6 p.m. on Saturday. 2d123 1713

GENERAL MANAGER FOR MAchine shop; must invest $5000 — first class security. Apply William Goodwin, 298 Edinburgh street. 3d124 1719

FLOOR MOLDERS—NON-UNION on gray iron jobbing; steady work. Give experience and where last employed. Box 2229 Examiner. 6d123 2229

MAKE MONEY AT HOME — $15 to $60 paid weekly for your spare time writing showcards for us. No canvassing. We instruct and supply you with work. West-Angus Showcard Service, 29 Colborne Bldg., Toronto. dtf-730

HELP WANTED--Female

WANTED — GIRL — APPLY American Hotel. 3d1251728

MAID REQUIRED—APPLY MRS. R. S. Hall, 543 Gilmour street. 3d126 1730

WANTED — GOOD GENERAL — at once. Apply 418 Rubidge St. 3d125 1744

GIRL OR MIDDLE AGED LADY wanted for light housework, and good wages. Apply to Mrs. Fine, 302 Margaret avenue, or phone 387J. 4d125 1717

WANTED — GOOD GENERAL — 2 adults in family. Apply 462 Gilmour street. 3d124 1716

WANTED — AN EXPERIENCED maid. Apply 600 Water street. 3d123 1699

WANTED — EXPERIENCED OPerators. Apply Canadian Tent and Awning Co., phone 1451. 3d124 1705

MAID REQUIRED—APPLY MRS R. S. Hall, 543 Gilmour street. 3d123 1680

WANTED — A WOMAN FOREnoons to help with the housework. Apply 64 Aylmer street. 3d125 1735

WANTED — 2 WOMEN TO HELP houseclean in country house; a week's work; good wages; leave address at the Examiner. 1d123 1741

WANTED—HOUSEKEEPER FOR small family of adults; good home for the right party. Apply to Box 1670 Examiner. 6d125 1670

EMBROIDERY — CROCHET — fancy needle workers; we sell our goods on consignment; send stamp for reply. Lingerie and Specialty Shop, 120 Danforth Avenue, Toronto. 12d132 1666

Renew Your Subscription

HAPPY HOLIDAY BY THE ARMY

The Salvation Army's holiday excursion yesterday proved to be a very enjoyable occasion, without a single mishap to mar the general happy atmosphere. The steamer "Geneva" was packed to capacity, with over 200 people taking advantage of the pleasant day to voyage to Hiawatha, where an excellent programme of sports and games was run off. The band, under direction of Bandmaster F. Robinson, did nobly on the trip down and back with extra activity at the landing-place. Adjt. Smith looked after arrangements, generally Messrs. Thos. Brooks and John French were in charge of tickets, and George Liggett of refreshments. A jovial send-off was given the party in the morning by Mr. John J. Turner, who bid them Godspeed from the wharf.

LOST

LOST—ON SATURDAY—LARGE woollen purple scarf, with black trimmings. Finder please leave at the Examiner. 3d123 1679

LOST SOMEWHERE ON CHARlotte, George, Hunter or Aylmer streets, a Sunburst brooch, Thursday night. Finder please leave at the Examiner office. Reward. 3d125 1737

LOST — LADY'S GOLD WRIST watch, between Hunter Street W., and Perry street, via George St. Finder please leave at the Examiner office or phone 1472. 3d123 1694

LOST — AN AUTOMOBILE TIRE on Water street; finder leave at the Examiner office; reward. 2d123 1723

LOST — CAR NO. 184-085 between Peterborough and Hiawatha on Saturday. Finder please leave at the Examiner office. 3d124 1722

LOST—GOLD WRIST WATCH — Octagon shaped, initialed V.I.C., between George street and Chamberlain street via Bethune. Finder please leave at the Examiner. 3d125 1731

HOUSES, REAL ESTATE

FOR SALE OR TO RENT — Large furnished cottage at Chemong. Apply 273 Rubidge Street. 3d123 1693

FOR SALE — 2 LOTS IN CHEmong park, centre of park. Phone 424. 3d125 1728

FOR SALE — WEST PART LOT 116, with or without timber, also broken lot 117, good water front, Harvey. G. Galvin, 324 Charlotte Street. 52d159 1280

FRAME COTTAGE — ALL NEW ly painted and decorated; good lot and location, $1200; $200 down and balance like rent. Apply 344 King street. 3d124 1707

FOR SALE — 6 ROOMED RED brick house, attic finished, furnace, water and lights; cellar floor cemented; lot 89 x 120; garden and fruit, 15 McGill street Apply 406 George street. 6d126 1672

FOR SALE — 6 ROOMED RED brick house, modern, garage, cement floor and driveway; large lot and garden; berry bushes bearing; terms. Apply owner 149 Rubidge. 2d124 1752

CHEAP FOR QUICK SALE — A small house and large lot on Orpington road. Apply J. McCormick, St. James Street, off Monaghan Road. 6d128 1733

FOR SALE — A BEAUTIFUL home, central, best part of the city; three mantels, hardwood floors, separate toilets, bath, laundry tubs, cement cellar, hot water heating; small payment; terms to suit; will sacrifice for a quick sale. Phone 980J. 3d124 1706

STOP PAYING RENT — A FIVEroomed up to date bungalow, with hardwood floors, hot water heating, fire place, electric fixtures and garage; just the home you want. This will be sold with a small payment down, balance like rent; immediate possession. Apply 440 Water street. 3d124 1711

FOR SALE—NEW HOUSE ON Monaghan Road, convenient to car line. Square plan, hardwood floors Price right, terms easy. Apply 437 George street. dtf

CHEAP FOR QUICK SALE — A new frame six roomed bungalow; 3-piece bath, brass electric fixtures, cement walks, large lot and furnace. A real home for the right party. Apply to the owner, 223 Prince street, city. 6d123 1590

CITY PROPERTY AND FARMS— We have at present favorable opportunities for an exchange of properties. If interested interview us. An extensive list of both city and farm properties, with prices right, awaits your inspection. — DEWART & QUINLAN, 372 Water street Peterboro. 17d 24 26 28 31 2 4 7 9 11 14 16 18 21 23 25 28 30

B. C. SHINGLES
I handle the best grades of British Columbia Shingles at best prices. Roofing and roofing materials our business.
FRED H. ROWAN, 607 Weller St. Phone 851.

INVESTMENT AND SAVINGS

The Public are invited to become Partners in a Big, Clean, Canadian Corporation to be Owned by Canadians. Within reach of all, on easy terms. Eight per cent. (8%) Preference. One of the World's most profitable Basic Industries. Most highly recommended. Please inquire to Box 844, Peterborough, requesting private interview. 6d-128 2326

GOOD INVESTMENTS

$4,400 Takes a Seven-Roomed Brick, oak floors up and down stairs, three-piece bath, furnace connected to hot water boiler; Water Street.

$4,900 for Seven - Roomed Brick, oak floors up and down stairs; entirely modern; King Street.

Modern Bungalow, hardwood floors, mantel; owner will take Small House as part on this. See it. Price right.

Another Modern Bungalow, hardwood floors, mantel, electric stove, all in fine shape; owner leaving City. You can buy this right.

$5,000 A dandy Six-Roomed Brick, oak floors; house almost new, downstairs newly decorated; West Ward, south of Charlotte Street.

First-class Lot on Homewood Ave., near Belmont Street, for Sale, cheap.

Wanted — Furnished House in City, 7 Rooms, for June and July, or Cottage at Chemong; $75.00 to $100.00 per month.

We have the Listings. See us!

H. J. McCANNAN
Walter Nugent, Assistant.
140 Simcoe Street, 'Phones 46J—772

AUTOS FOR SALE

FOR SALE — A FORD TOURING car in excellent condition; reasonable 208 Charlotte street. 6d123 1589

CHEVROLET CAR 490 TOURING, in good running order; cheap if sold at once. 610 Concession St. 3d125 1745

FOR SALE — FORD TOURING car in good condition. Apply Peel's Garage, 225 Lake street. 6d125 1653

FOR SALE — FORD TOURING car, late model, in first class condition mechanically. Can be seen at Armstrong Garage, Brock street. 3d125 1742

FOR SALE — A FIRST CLASS 7-passenger McLaughlin-Buick Sedan. Apply after 6 o'clock in the evening at 242 Euclid avenue. 6d125 1641

USED CAR BARGAINS — WE have Ford, Chevrolet, Maxwell, McLaughlin, Studebaker, Oldsmobile and Dodge — all overhauled and painted. Our guarantee protects you. Inspect our stock and get demonstration. Cars low-priced, exceptional values. Moore & Brewer, Hunter street, (opposite St. John's church.) wfm 126 1957

FOR SALE — MASTER JUNIOR 24 passenger bus in A1 condition; pneumatic tires, 35 x 5 front, 38 x 7 rear; chassis later model; suitable for city or suburban roads. Will sell cheap. Apply Hill 71 Main street East, Hamilton. 3d125 2319

USED CARS
That You Can Depend on
WE HAVE SEVERAL AT DIFFERENT PRICES
SEE WHAT WE HAVE BEFORE BUYING—IT MEANS MONEY SAVED TO YOU
A. BROWN & Co.
383 WATER STREET
Phone 126

Renew Your Subscription.

DAVIS-THOMPSON COMPANY, LIMITED
Insurance and General Agency
433 GEORGE ST. PHONE 40

5½% Interest
paid by this institution on its Debentures which are issued for a term of 5 years, in sums of $100 and upwards.
4% paid (Half-yearly) on deposits. One Dollar opens an account.
TORONTO SAVINGS & LOAN CO.
435-437 George Street, Peterboro

FOR RENT

Nice Brick House, situated in the south end, modern, possession June 1st, rent $18.00

Brick House, situated in the south end, on Stewart street, possession June 1st, rent $16.50

Brick House, situated in East City, partly modern, immediate possession, rent $16.50

Brick House, situated in the north end, water, immediate possession, rent $13.00

Brick House, situated in the south end, partly modern, immediate possession, rent $20.00

Apply

J. T. O'Connell & Co.
136 HUNTER ST. W., CITY
Phones—Office 376, Residence 1359

Very Good Buying And Must Be Sold

10-Roomed, warm, solid Brick House, with bath, furnace, two mantels; lot 96 x 150; central — $8,000.00. Make us an offer, as this must be sold quick.. Apply

T. WALKER & CO
— 345 RUBIDGE STREET —
'Phone 1002.

FOR SALE

Brick House, 6 rooms, 3-piece bath, furnace, lights and gas; good lot, central $3,700

Brick House, 6 rooms, 3-piece bath, lights and gas $3,100

Double House, frame, 7 rooms each, toilet, water, lights and gas, large lot $3,400

Brick House, 7 rooms, all modern, fireplace, laundry cellar and tubs, garage. Ideal location $5,700

Frame House, 6 rooms, 2 acres ground, stable and hen-house; small fruit. Fraserville $900

House to rent, all modern. Fireplace. Central.

M. STOREY
190 Charlotte street. Phone 1623J

NOTICE TO CREDITORS

EXECUTORS' NOTICE TO CREDITORS AND OTHERS.

IN THE ESTATE OF Adeline Victoria Frallck, Deceased.

The Creditors of Adeline Victoria Frallck, late of the City of Peterborough, in the County of Peterborough, Teacher, Deceased, who died on or about the 3rd day of April, 1923, and all others having claims against, or entitled to share in the Estate, are hereby notified to send by post prepaid, or otherwise deliver to the Undersigned Solicitors for the Executors, on or before the 29th day of May, 1923, their Christian and surnames, addresses and descriptions, and full particulars of their claims, accounts of interests, and the nature of the securities, if any, held by them.

Immediately after the said 29th day of May, 1923, the assets of the said deceased will be distributed amongst the parties entitled thereto, having regard only to claims or interests of which the Executors shall then have notice, and all others shall be excluded from the said distribution.

DATED at Peterborough this 27th day of April, 1923.

PECK, KERR & McELDERRY, 415 Water Street, Peterborough, Ont., Solicitors for the said Executors.

5d-28-4-11-18-25.

WANTED

a dump ground for the township of North Monaghan. Parties desiring information may make application to the Clerk.

BRUCE JOHNSTON,
3d16,19,23 Township Clerk.

JUNK! JUNK!

Save your old rags, rubbers, papers, books and magazines, stoves, metals and all other kinds of scrap for us. We pay highest prices and give prompt attention to all orders. Phone us when you are ready and we will call.

A LOW & CO.
264 Simcoe Street
Phone 697 N. and H. 2027

Complete with Razor, Strop, and 3 Blades for
ONE DOLLAR
See our Window
Only a Limited
Number Available
Come in and take advantage of the best razor ever offered to the public at this exceptional price.
GILES, the Druggist

GOOD BUTTER
You want it, and can be sure of always getting it if you ask for Trent Brand Creamery Butter, and insist on your dealer... 3d123 1687

FOR SALE — ALADDIN LAMPS, will be sold at a bargain if sold this week; just the lamp for your summer cottage or farm. Beats electricity, burns 94 per cent. air, 6 per cent. oil. Call 348 Water St., opposite the market. Phone 1096. 2d124 1751

WANTED TO BUY — A 6 OR 7 roomed brick house, modern; state lowest cash price, to Box 1676 Examiner. 3d123 1676

WANTED — A MUSICIAN THAT will teach Jazz music on the saxophone. Apply Mr. Burt, P.O. box 1000, city. 3d124 1721

MAIL EDITION

The Evening Examiner

"The store that is too small to advertise is too small to produce a living for a healthy man or woman."

PRICE THREE CENTS — PETERBOROUGH, FRIDAY, MAY 25, 1923 — PRICE THREE CENTS

TRADE TREATY WAS CRITICIZED IN THE SENATE

Sir George Foster Says France is a Poor Market For Canadian Goods — Belgium Much Better.

FIGURES QUOTED.

OTTAWA, May 25.—(Canadian Press).—Sir George E. Foster in the Senate yesterday criticized the trade convention between France and Canada from 1868 until 1914, he said the average per capita sale from France to Canada was $1.58 while from Canada to France it was only nine cents. This showed that Canada was a good market for France and France a small market for Canada.

Sir George then dealt with our trade with various other countries. In three years we had a favorable trade balance with Belgium of $71,000,000; with Italy of $86,000,000; with the Scandinavian countries of $27,000,000; with Greece of $52,000,000; with New Zealand of $13,000,000 With Switzerland we had an unfavorable balance of $27,000,000 and with Japan of $12,000,000 These figures. he claimed showed that there were other markets much more favorable to Canada than that provided by France. He went further and said that we could have lost the whole French market which was only a little over one per cent of our whole market, without serious effect to Canada, but the loss of the Canadian market to France would have been seriously felt in that country and therefore, there was no necessity to go beyond what was absolutely fair to make a treaty with France.

He felt that this was a powerful argument which should have been used in negotiating with the French and he believed they would have given more favorable terms to Canada if our case had been properly presented. He also pointed out that France had given many advantages to the United States in some respects greater than to ourselves, without any special privileges from the United States. Under these conditions he thought that we should have received as favorable treatment from France as we had under the former arrangement.

Our negotiator appeared to have had no adequate knowledge of the conditions imposed as they had permitted conditions which neutralized to a great extent any advantages Canada appeared to have obtained. The French had been left free to make almost any changes they desired while they had protected themselves against any adverse Canadian changes. The negotiators had not been as sagacious and careful of the interests of Canada as they should have been. The treaty could be abrogated with six months' notice which was too brief a period to give any stability to business.

Concluding Sir George said that after what had happened at Washington he was astonished to see the name of the British representative attached to the British, French and Italian treaties. He gave credit for this to "the little grey man," that the foolishness committed at Washington had not been committed in Paris. Senator Beaubin moved the adjournment of the debate.

The Senate spent the rest of the session in committee on the Combines Act, discussing the authority and qualification of the registrar and commissioners.

The Senate adjourned until Tuesday at three p.m.

MAJOR T. D. JOHNSTON CHOSEN CANDIDATE IN EAST PETERBOROUGH

Young Farmer-Soldier of Otonabee Nominated at Norwood--Won Over Ex-Warden J. C. Strickland

ATTENDANCE LARGE.

To Major T. Dalton Johnston, a young farmer of Otonabee township and veteran of the war in which he served with the 5th Canadian Mounted Rifles, the Conservatives of East Peterboro at their convention at Norwood on Thursday afternoon entrusted their standard in the provincial campaign.

He was opposed by John C. Strickland, reeve of Lakefield and ex-warden of the county. The result of the convention poll was not made public. Two other candidates were also proposed but both declined to let their names go on the ballot. They were Col. Everett Birdsall of Asphodel township, of the old 2nd battalion, and son of Col. and Mrs. R. E. Birdsall, and Mr. T. Percy Lancaster, editor and publisher of the Havelock Standard.

When the nomination of Major Johnston was made public, he was congratulated first by Reeve Strickland, who made the choice unanimous, thanked his supporters and asked them to back Major Johnston.

A Good Loser.

"It is up to us to unite and win this riding" said the Warden, whose graceful acceptance of rejection and fine sporting spirit was recognized by an outburst of applause. "I'll do my share to the best of my ability to put Major Johnston at the head of the polls. I hope that Lakefield and Otonabee will turn over a new leaf this time. I ask that as a special privilege. In the future it may help me."

The emergent candidate of East Peterboro's Conservatives is a son of Col. David W. Johnston, who lives in Otonabee township about four miles east of Peterboro. In his address to the delegates before the vote was taken he declared that he stood for sane, progressive legislation, and "cutting the coat according tothe cost" During the four years of the Drury Government the debt and taxes of Ontario had increased at an alarming rate, and if permitted to continue it would be only a matter of time until the province was bankrupt.

"That is the only reason why I consented going into politics at all" he continued, saying he had not sought political preferment, but had been urged by many of the electors of the riding to stand. "However, if I am the choice of this convention I'll leave no stone unturned to secure election, and if it is Mr. Strickland I'll support him to assure his election."

Reeve Strickland's Position.

"I'm in your hands, and whatever you decide I" abide by" said Reeve Strickland. He had agreed to having his name go before the convention at the request of many electors in the riding. He paid a tribute to Major Johnston as a worthy opponent whom he was prepared to co-operate with if chosen the candidate.

"I was behind Mr. Sexsmith in his election. I have been accused of seeking both U.F.O. and Liberal nominations. I have tried to prove that was entirely untrue. My people have been Conservatives; I am a Conservative and always will be. I told those who approached me that I was a Conservative and could run on no other ticket. I don't think

WAS NOMINATED.

T. D. Johnston.

we ever had a better chance to win."

Officers Elected.

The convention was preceded by the election of the Association's officers. H. G. Fitzgerald of Lakefield was re-elected president by a unanimous vote and Mrs. (Col.) R. E. Birdsall was reappointed associate president, while Col. R. E. Birdsall was elected vice-president and Mrs. Spence of Lakefield returned an associate. Matthew Elliott of Dummer succeeds E. C. Squire of Norwood whose long service was appreciated in a formal vote of thanks. T. P. Lancaster of Havelock was chosen as treasurer.

Would Unite Ridings.

A resolution by Mr. Lancaster, seconded by Dr. Fraser of Lakefield requested the Dominion Government to retain the boundaries of the county politically, and unite east and west Peterboro in one constituency if any change must be made under the Federal redistribution now under consideration.

Col. R. E. Birdsall and John E. Sexsmith were appointed to wait on the redistribution committee if they deemed it necessary.

Major Belford.

Major Belford in the principal address of the convention said that it had been the custom of Premiers like Sir Oliver Mowat and Sir James Whitney to give an account of their stewardship when seeking re-election, to tell the people what they had done during their administrations. This was the plain duty of public men when appealing to the electorate for a renewal of their confidence.

"In the same way we expect Mr. Drury and Mr. McDonald to tell us how they have guarded the resources of this province, what economies they have carried out. Do they do it? They do not. Mr. Drury doesn't say a word about his administration. He is appealing on three things. He has three planks in his platform. In the first he tells us about the Ontario Temperance Act. In the second he tells us what an awful crook Howard Ferguson is, and in the third he asks for four years to carry out his policy.

Let us look at this O.T.A. thing. They are trying to leave the impression upon the people's minds that if they elect Howard Ferguson he is going to take the O.T.A. up a dark alley and hit in on the head with a blackjack. You hear this whisper all over the province. No doubt many of you farmers have heard it to."

Major Belford said that the Drury Governemnt did not mention their administration, and they had nothing left but little mean slanders that were whispered about, but were not made publicly from any platform.

Gift of Conservatives.

"But they're not going to put that down the people's mind" he continued. "A Conservative Government gave it to you. Sir William Hearst gave it to you, and no person under heaven will touch it unless the people of Ontario say they want it. The O.T.A. is already settled. It is not a question of practical politics. It is going to remain on the statutes until a large majority of the people wipe it off, and I don't think that will come. I know Howard Ferguson will not monkey with it. I have been with him and he has told me. But he will administer the O.T.A. so that the poor man gets as much justice under it as the rich man. He doesn't get that now."

Major Belford cited a number of examples which he offered as proof of his assertion that the poor man was discriminated against under the Drury Government's administration of the O.T.A. A yacht puts out from Prescott in the morning supposedly for Mexico and returns in the afternoon for another cargo, leaving the obvious suspicion that it had simply unloaded the stuff down the river for Canadian consumption. Rich yacht owners making thousands of dollars a week never get touched, while some poor man who in a moment of weakness imbibes too much hootch is "soaked" $200. Another yacht owner on the lake front was offered a cash bond for the full value of it and $400 a week for the use of it by a bootlegger to carry booze to the people of Ontario. A farmer boiling grain for his stock was raided by one of Raney's "Rifles" and accused of preparing mash. He was fined in police court, but happening to have some

(Continued on page 4.)

TUBERCULOSIS MEN PRESENT PENSION CASE

The Ralston Commission Heard Expert Medical Evidence Regarding the Methods of Treatment.

HOME TREATMENT.

OTTAWA, May 25. Canadian Press. — The Ralston Commission on pensions and re-establishment yesterday heard medical evidence in regard to the proposal of the tuberculosis veterans' association for home treatment of tubercular patients, with 100 per cent. pension.

Dr. C. D. Parfitt of Cal.dor Sanitarium, Gravenhurst, and Dr. J. R. Syers of the Laurentian Sanitarium were in the stand, while the tubercula veterans' association was represented by V. J. Locke, the Dominion vice-president, and E. S. Keeling, the Dominion secretary.

Dr. Byers was more enthusiastic about home treatment than Dr. Parfitt. Both favored it in certain cases but both admitted that there was danger to the family. Dr. Byers favored it in "strong chronic cases" but was opposed to it for those who were really sick.

Dr. Farfitt recommended it in terminal cases where there was little hope of recovery; but not for bed cases where there was hope of arresting the disease.

Mr. Byers, who was the chief witness at the afternoon sitting said that the home treatment was recommended at the Laurentian Sanitarium, the reasons for favoring it were largely sentimental—the home ties and the objection to confinement in a sanitarium developed by some patients after a considerable term of treatment. He very seldom discharged a bed case; and in every case in which the patient went home it was only after a careful inquiry by the departmnet of soldiers' civil re-establishment. He stated that he had known cases where the patient had such a strong distaste for sanitarium conditions that he feared the development of mental trouble. He would not let a patient go home until after at least three months without the appearance of dangerous symptoms.

Dr. Parfitt was asked about malingering and replied that he had known very little in his experience.

Discussing the relative merits of home and sanitarium treatment for tuberculosis, Dr. Parfitt said that the returned soldier was sometimes a difficult patient because it was hard to convince him of the need of taking care of himself. The ex-service man was not always amenable to the discipline of the sanitarium, and his recovery from the disease was retarded by his neglect of rules. In some cases the attitude of the men had been such as to cause sanitarium superintendents to lose interest in this cases. Dr. Parfitt was careful to say that these remarks were applicable only to certain cases and were not meant to be applied generally. He thought that sanitarium treatment for tuberculosis was desirable, partly because the patient was more likely to be removed from influnces which would tend to bring on a crisis and partly for the protection of the public.

The witness was of the view that some of the men might be happier out of sanitaria. This was especially the case with married men with families. On the other hand there was always the danger of spreading the disease to the other members of the family. He did not advocate confining all cases in sanitaria, but he thought that, generally speaking, there was a better chance for recovery if the men were isolated. There had been a remarkable fall in the death rate from tuberculosis since the segregation of open cases.

NOT A CANDIDATE.

RENFREW, May 25.—(Canadian Press.)— Dr. Maloney, Eganville, who up till recently was looked upon as Independent candidate in the coming election, has announced he will not enter the field, but will support a Conservative candidate.

LEO ROGERS IS STILL AT LARGE CLUES USELESS

Police Have Followed Out Every Lead But Have Met the Same Blank Wall in Every Case.

SECRET REWARD.

NORTH BAY, Ont., May 25. — (Canadian Press.)—All clues so far received by the police who are investigtaing the escape of Leo Rogers, ex-convict and murderer of Constable Fred Lefebvre, have led to the same blank wall with which the pursuers have been confronted since his disappearance into the bush after he had pulled the fatal gun at Mosquito Creek. The latest theory explode was that Rogers was one of the men who had broken into Oakley's house near Rutherglen late Tuesday evening. After a day's search in that vicinity a squad of police under Inspector Storie reported they had arrested two youths who had confessed to the robbery. Another rumor to the effect that a man answering Rogers' description had been seen near Orillia was also investigated by telegraph. The police last night were no less baffled than before and in addition are facing the handicap of gradually declining nterest in the case. It is generally conceded that Rogers' whereabouts is a mystery that for the present at least must remain sealed.

Nevertheless, General Williams left for Toronto Wednesday night, confident that the work of his men would eventually produce results. He has no misconception of the seriousness of the case which he described as the "most difficult, possibly in the annals of the force." In company with his inspectors Wednesday afternoon the commissioner examined John Rogers, father of the fugitive, who is still in jail awaiting trial on a charge of aiding and abetting the prisoner to escape. The interview, state the police, was unproductive as far as clues that would aid the hunt are concerned.

(Continued on page 3.)

SAMUEL S. STAPLES IS THE U.F.O. CHOICE FOR EAST DURHAM RIDING

Hon. F. C. Biggs Defends Expenditures of the Drury Government and Scores Conservatives.

HIGHWAY MONEY.

Samuel S. Staples of Cavan township called "the boy of the House" was the unanimous nominee of the East Durham Progressive Political Association in convention at Millbrook on Wednesday. Mr. Staples was the only name officially proposed, a tentative suggestion that Louis Clarke of Port Hope allow his name to go before the convention being frowned down by him.

The candidate is the late member for this riding, and his popularity was attested by the unanimous standing vote which again puts him in the forefront of an election campaign. The last majority was 303, but talk in the lobby before and after the convention indicated that the members of the Progressive party expect to poll a much larger majority this year.

The speakers at Wednesday's meeting were Hon. F. C. Biggs, Minister of Public Works; E. N. McDonald, lately nominated candidate for East Peterborough; Messrs. Galbraith and McIlroy of Port Hope; and the candidate. Mr. McIlroy pledged the labor party of his district to support the progressive candidate, stating that Labor is better off under the O.T.A. than ever before.

Mr. McDonald devoted some time to a discussion of the work of the Agricultural Department under the late Government, giving great credit to the Hon. Manning W. Doherty for being instrumental in removing the embargo on Canadian cattle in Britain.

Mr. Staples led an attack on statements made by the Conservative speakers last week, including criticism made of the purchase of furniture for members' rooms. This furniture, he claimed, was purchased by the housekeeper, and not by the government. Both Thompson and Nickle of the Conservative party has been urgent in their requests for more money—the former for public buildings and the latter for higher education. They are now denouncing the Drury administration for extravagance.

Dregs of the Party.

The speaker of the day, Hon F. C. Biggs, congratulated the convention on the choice they had made, Mr. Staples being a 100 per cent supporter of the Government. The Drury Government is not going back; it is progressing, and very many people who have now had a chance to observe the Drury administration are satisfied that they have the best business administration they have ever had in the Province of Ontario.

As a result, the Minister declared, many people who are not farmers are coming into the party.

"There was a time" he said, "when we had two grand old parties, but their gauge narrowed down from the days of Sir John McDonald and all that is left today is the dregs of the grand old Conservative party. There is nothing wrong with the Conservative Party itself—it is the people who are in Toronto representing the Conservative Party.

Look at Ferguson's lieutenant—Forbes Godfrey, the champion prescription writer in the Dominion of Canada. T. H. Lennox, who boasts of having the wettest cellar in his district. You would have a very elastic administration of the O.T.A. under him. There is J. A. Currie who would make a wonderful treasurer—everything he gets he holds, even another man's letters"

Mr. Biggs retold the story of J. A. Currie and Senator Hardie. If that scene had occurred during the regime of Sir James Whitney he would have read the perpetrator out of the party immediately. But J. A. Currie stood up behind Hon. G. H. Ferguson and Mr. Nickle and said that he had this intercepted letter photographed for political purposes, and Ferguson did not reprimand him. "Ferguson was grasping for a straw" the speaker said, referring to Currie's action as "a dirty trick."

Drury Highly Respected.

"Drury stands high in the respect of every citizen in the Province" Mr. Biggs continued. "He was tried out and his Government was tried out in the most difficult time that any Government has been through."

Of the money expended for highway construction, 87 per cent was turned back to the people of Ontario for labor and supplies, and the speaker said he did not think the people would lose one dollar of the money expended in Hydro development. "The Toronto Globe," he said, "has gone nutty over Hydro."

Other matter discussed by the Minister of Public Works were highway construction, the work of the Hon. Doherty in the fruit district

(Continued on page 5.)

White Ontario winter Wheat

The coat of Ontario winter wheat is not hard like that of the spring wheat of the West. It is from clean, plump white Ontario winter wheat that Tillson's Health Bran comes.

Tillson's Bran, therefore does not need treatment. It is pure—not purified. A natural, harmless laxative, Tillson's Bran does not irritate the digestive tract. Many leading physicians recommend this natural bran.

Tested recipes in each carton.

Tillson's Health Bran

Not Cooked — Not Treated

Large Package 25c.

The Quaker Oats Company 207

THE MOST CAPTIVATING OF

SUMMER MODES

Cool, lightsome attire for the various dressy and sports occasions, each requiring its correct costume. McNabb's now offer a complete showing of the accepted style modes for summer.

Modish Frocks

Assembled for Saturday is a host of charming Dresses which feature the leading fashion ideas in trimmings and fabrics. There are models of Canton, Cambridge and flat crepe. Specially priced at.....

$19.50 - $25.00 $29.50

Summer Frocks

$6.50 to $18.95

Light summery Frocks of refreshing daintiness, deftly executed in crisp organdies, sheer voiles and a wealth of novelty cotton crepes and ratines. Many distinctive novelty trimmings shown.

Gingham Dresses

$3.98

Variety: You will find almost every conceivable style, vivid and dark colors. Guaranteed Anderson's Scotch ginghams. All sizes. Saturday special..... **$3.98**

Coats and Suits

For immediate disposal. The balance of our stock offered to you for Saturday at exceptional reductions.

CAPES

$35.00 and $39.50

The most fascinating summer wrap. The ideal outer wrap for chilly evenings, motoring and smart vacation wear. Many have just enough trimming to lend an added note of distinction.

BLOUSES

For Saturday clearance. Over-blouse and tuck-in models, in all the wanted colors and materials. Every Blouse in stock marked for quick selling at half-price.

CHILDREN'S WASH DRESSES

Some are in solid colors, some finished with collars and cuffs in a contrasting shade, and checked ginghams comprise a group of colorful School and Play Dresses. Saturday special....

$1.00 - $1.48

$1.98 - $2.50

The J. A. McNabb Co. Limited

EASTERN ONTARIO CHAIN OF LADIES' AND MISSES' READY-TO-WEAR STORES

PETERBOROUGH — BELLEVILLE — KINGSTON — BROCKVILLE

This

Valet Auto-Strop Razor

Complete with Razor, Strop, and 3 Blades for

ONE DOLLAR

See our Window
Only a Limited
Number Available

Come in and take advantage of the best razor ever offered to the public at this exceptional price.

GILES, the Druggist

9 D

GOOD BUTTER

You want it, and can be sure of always getting it if you ask for Trent Brand Creamery Butter, and insist on getting it when you order from your dealer. If he does not handle it, drop us a card giving his name and we will send list of stores near you who do handle it.

TRENT VALLEY CREAMERIES

"HOME OF GOOD BUTTER"

Keene, Phone 40r4 — Campbellford, Phone 242

Purity Salt — A Canadian Product

Best for Kitchen Use

STOCKS AND BONDS

At the present time there is a great boom in the mining industry. I have had many years experience in practical mining, both in Cobalt and Porcupine, and have a wide connection there. I am therefore in a position to get early and reliable information in both camps. I have made a profit for every one of my clients up to date, and shall be pleased to advise any one interested. There will be a strong market this summer and now is the time to get in. Accounts carried on reasonable margins

C. H. REID

Room 111 — Barrie Bldg.

The Evening Examiner

PHONES—Editorial, 1601. Business Office, 1666. Private Branch Exchange to all Departments.

The Examiner is a member of the Audit Bureau of Circulation.

The Daily Examiner, published every lawful evening. The Peterborough Examiner, Limited. Office, 419 George Street.

The Weekly Examiner, published Thursday morning.

The Subscription Price of The Daily Examiner is $6.00 per year, delivered in city; out of town subscribers, by mail, $4.50 per year; that of The Weekly Examiner is $1.50.

U. S. REPRESENTATIVES.

Special U. S. Representatives—W. H. Stockwell, 629 People's Gas Building, Chicago, Ill.

New York—Chas. F. Miller, 225 Fifth Avenue.

Advertising Rates on application.

R. M. GLOVER, Managing Director.

FRIDAY, MAY 25, 1923.

TONIGHT'S CONCERT.

Tonight the people of Peterborough are being given an opportunity of not only assisting in amplifying the musical education of a young artist, Miss Agnes Logan, who seems destined to go from height to height as a pianist, but also of honouring a number of other prominent Peterborough musicians who are assisting in the programme.

The Examiner ventures the prediction that the concert at the Grand Opera House tonight, given wholly, with the exception of the numbers by Mr. Carlos Buhler, by Peterborough artists, will rank as one of the outstanding musical events of the season that has been unusually generously studded with musical gems.

The cause for which the event is being held and the merit of the programme should ensure a very large audience, for the concert is rightly regarded as a community enterprise, and many organizations are lending their support.

Encouragement and honours are heaped on winning athletic organizations; it is fitting that citizens who show such promise along musical lines as Miss Logan has demonstrated should have similar support from the city in which she resides.

Peterborough is very proud of Miss Logan now—and the probabilities are that there will be reason in the future for being prouder than ever.

VICTORIA DAY.

Canadians generally, the Examiner feels sure, are strongly in favour of the retention of May 24th as a public holiday, not only because they are glad to respect the memory of the beloved Queen Victoria who so long reigned over the destinies of the British Empire, but because that date seems particularly suitable for the first holiday of the summer.

Nature has usually by Victoria Day seen to it that summer garb is donned by the great outdoors.

The grass is at its greenest and the trees have just put on their verdant summer dress. Everybody is glad to get out into the sunshine. The car and the canoe and the motor-boat come fully into their own again.

In general, Victoria Day seems to be the gateway to summer.

In Peterborough yesterday the day was quietly but none the less enjoyably spent, and hundreds of Peterborough people hiked away to the lakes or river, motored into the country or attended the various sporting events here or in the district.

It is because of the opportunity that is offered for such outings and because it seems to be the anniversary upon which winter is finally and definitely shaken off that Victoria Day is one of the most popular of Canadian holidays.

It is likely to long remain so.

INCULCATING PATRIOTISM.

In the city schools on Wednesday there were appropriate Empire Day exercises, patriotic songs by the children and short addresses in which the pupils were reminded of the importance of the British Empire and of their privilege and duty as the future directors of that Empire.

This year there was a particularly interesting feature in the form of a message from Their Majesties, King George and Queen Mary reproduced through a gramaphone record—a message that brought home the significance of Empire Day in a most effective manner.

It is well that there should be functions of this kind in the schools occasionally.

No more effective way of instilling a sterling spirit of patriotism into the boys and girls of Canada could be devised.

In the United States much more attention is devoted to such matters, and while sometimes we are inclined to smile at what we consider too much flag waving, yet after all we must admit that the system is a success across the line, and that it has resulted in making 100 per cent. Americans out of children whose parents came to the United States from all parts of the world.

Empire Day exercises have a useful purpose, and the Examiner would like to see more parents show an interest in the annual observance of this occasion. It would have a healthy effect upon the children—and perhaps upon the parents themselves.

"BAD CLEAR THROUGH."

Criminal authorities say that Leo Rogers, the North Bay bandit who has outwitted an army of municipal and Provincial police, is "bad clear through" and believe he will return sooner or later to kill more North Bay citizens, says the Ottawa Journal. Perhaps they are right. He may be "bad clear through." He is certainly no slouch as a bandit.

There cannot be much sympathy for Rogers now. He has killed a man, apparently after premeditation. He has continued "going wrong" with chance for reform open to him. But one cannot but wonder if the system of justice that sent him, as a boy of 15, to the penitentiary for burglary may not be in some measure responsible for his being "bad clear through" and for his being a murderer.

As a boy Rogers read the Jesse James and Diamond Dick and Nick Carter yellow-backs. He was one of the rare victims of those stories. Most boys read them without injury. The Rogers lad decided to be a bad man. He burglarized a store or two and hid his loot, including, naturally, a number of guns, in a cave. He was a real Jesse James bandit. And then the police found the cave and charged him in the courts with being a dangerous criminal. No doubt the boy was secretly elated that the police should recognize what a bad man he was. The magistrate recognized it too and sentenced the child of 15 to seven years at Kingston.

It may be that Rogers was born to a life of crime. Perhaps nothing would have saved him. But who knows what would have been the result had he been taken in hand by a "Big Brother" organization when he was found in his cave as a boy burglar? Who can say what the Children's Aid Society or a Juvenile Court probation officer might not have done for him?

Anyway, it is ridiculous that society should so fear for its safety that it must send to penitentiary a child of 15 caught playing at being a bad man after reading dime novels.

DOMINION FINANCES.

The Finance Minister has taken a sound position in reducing custom duties and the tax on cheques, says the Monetary Times. Were it not for the Government railway deficits these reductions could be afforded, but these deficits must be regarded as belonging to the current expenditure of the Dominion. Even assuming that the volume of business increases and produces a customs revenue at least as great as that for the year just ended there will still be a substantial deficit for the current year.

It is obvious that this is not a satisfactory position. Four and one-half years have now elapsed since the close of the war and the expense of demobilization and re-establishment have been fully met; it is interesting to note, however, that the largest deficit was incurred in 1920, when there was still a heavy expenditure on account of the war and also a considerable loss on Government railways.

Any increase in taxation is certainly to be avoided and a balance must be achieved by reducing expenditure. There are now good prospects for a reduction of the railway burden; at least, if this item is not cut down within a few years, some of the lines had better be sold or scrapped. With railway deficits eliminated the Government should realize a fair surplus and make some progress towards liquidating the public debt.

Regarding expenditure apart from railways there is room for economy. There is hardly a business which has not been obliged to pare its expenses during the past three years. Many municipalities have also done so, though the cause in most cases was necessity.

The Dominion and Provincial expenditures, on the other hand, are almost invariably higher than ever before. The precise method of reducing expenditures is a matter of administration, for it is a Government's business to judge what services are the most important. Since, however, a policy of tax reduction rather than tax increases has been adopted by the Dominion Government, reductions in expenditure seem to be the only way of improving our finances; to await increased population or increased prosperity is not satisfactory.

MOTORISTS MUST HEED.

The season for death under the wheels of the automobile is never closed, but summer may be called, so rapidly the tally rises, the open season for casualties. All the world and his wife take the road on Sundays, judging by the glut of traffic in the rural parts, and on Monday a prominent place is given in the newspapers to fatal automobile accidents. There they are, the dreadful list: collisions at railroad crossings, with sometimes a whole family wiped out; cars pitched over embankments at dangerous curves through reckless driving, and the occupants hurried to hospitals to save a life or set broken limbs; others piled up in wreck through disregard of the rules of the road; and the havoc played by the speed maniac among the pleasure cars piloted no matter how carefully. In every locality it is the same: so many dead, so many crippled, perhaps for life. The country over, the harvest of death is appalling. Many of the accidents were preventable by the exercise of caution; others could have been avoided by heeding traffic regulations. In other cases the sufferers were victims of wanton speeding and insensate joy-riding.

Last year more than 13,000 persons were killed in the United States by motor vehicles. In railroad accidents the dead were 5,800. The motor vehicle may be described as a private locomotive. It has become an engine for maiming and destruction that legislation must deal with drastically if the death list is even to be reduced. Every year there are more cars; today the number probably exceeds 11,000,000. This year there will be still greater carnage—a term properly borrowed from the battlefield—if motorists are not brought to realize the gravity of the traffic problem and do not submit to the safety first rules proposed by such bodies as the Council of National Defense and to the restraints ordered by local police authorities. The responsibility of pedestrians who share highways with the automobilists should be generally recognized. The pedestrians also need training in the exercise of their rights.

Is the sum of the casualties of 1923 to exceed that of last year? There will be no reduction, but a marked increase, if the lesson of experience is not learned and if the code of regulations drawn up by the Council of National Defense is not studied and scrupulously observed. A copy should be in the hands of every person who drives a motor vehicle. There is a set of rules for pedestrians to insure safety and avoid unnecessary interference with one another, as well as with vehicles. They are asked to cross roads and streets at right angles, to keep out of traffic "whirls," to watch for the traffic officer's signals, and to be careful not to step into the road or street from behind a standing vehicle. Reckless driving is defined, the manner of passing vehicles and turning corners is prescribed. Rules for ranking, parking, stopping, following and backing are plainly set forth. Right of way is explained, a uniform system of drivers' signals is enjoined, and the restrictions upon motor vehicles for the general safety are laid down. The control and handling of horses and horse-drawn vehicles and the action of motorists in emergencies are included.

"Safety First" is a formula on everybody's lips, but it is too often more honored in the breach than in the observance. What safety first really means in the case of the motorist is that he shall have the requisite training to drive a car, that he shall have his wits about him and keep cool at all times, that he shall learn what traffic regulations are and obey them, that he shall heed all the rules of the road, and that he shall never drive unless he is physically fit—New York Times.

EDITORIAL NOTES AND COMMENT.

With the Liberal convention being held tomorrow, the fight in West Peterborough will begin to take definite form. ....

Where do the crooks get their revolvers? That is a timely question for the authorities to consider.

Sir Henry Thornton only remained two hours in Lindsay. Still, two hours in that town seems a long time.

If J. W. Curry, K.C., held a brief for the Drury Government, as has been alleged, the fee paid for his services was a substantial one.

Toronto business men have been victimized by counterfeiters. Probably the infrequency of their handling of real money these days made the feat easy.

There's Nothing to compare with Zam-Buk

ZAM-BUK depends on costly herbal oils and extracts for its wonderful healing, soothing, and antiseptic power.

Zam-Buk is not like ordinary ointments made from common or elementary formulæ. *Zam-Buk is a superbalm*, prepared from a secret formula—the result of years of extensive and costly scientific research. It is pure and highly refined, and is guaranteed free from animal fats and the gritty metallic substances usually found in common ointments and salves.

Wonderful Medicinal Activity.

Zam-Buk exerts its wonderful medicinal activity below the surface (where the germs of skin trouble really are) and quickly expels deep-seated and old-standing disease.

For Eczema, Tetter, Salt Rheum, Ulcers, Piles, Ringworm, Poisoned Wounds, etc., Zam-Buk is marvellously successful. Also for Cuts, Bruises, Burns, Scalds and Sprains.

Beware of worthless imitations. Get pure herbal Zam-Buk—The World's Greatest Skin-Remedy. 50c. box, 3 for $1.25, all chemists or Zam-Buk Co., Toronto.

THE WORLDS ANTISEPTIC HEALER

WISE AND OTHERWISE

And yet archaeologists find no more petrified skulls than employers.

* * * *

The member of the household who runs things isn't the one who runs the lawn mower.

* * * *

The world isn't such a bad place after all, and white shoes never are as large as they look.

* * * *

The movies retain their popularity in spite of every effort to prove that Hollywood isn't wicked.

* * * *

A Pekinese dog may be just as good in some particulars, but it doesn't get you a $400 tax exemption.

* * * *

Another dangerous curve is the one above a shoe top that tempts car drivers to turn and look.

* * * *

How times change. In the old days only the king's messenger had

the right-of-way privileges now enjoyed by a common truck.

* * * *

While he is content to sing notes he remains on optimist; but when he begins to sign them he becomes a pessimist.

* * * *

A boob is one who hopes to find in the magizine something as satisfyingly naughty as the picture on the cover.

* * * *

The intolerant Russians make it almost as dangerous to teach religion over there as it is to teach evolution over here.

* * * *

You can tell whether it is genuine

cut glass by the way it rings when you swat a fly on it.

* * * *

So live that it never will be necessary to carry your head high and scorn the opinions of your narrow-minded neighbours.

* * * *

And yet the crises and great events of our time will figure in history only as "unsettled conditions following the war."

* * *

Scientists say there is no life on the moon, and it may be that is gets full once a month in a futile effort to liven thing up.

* * * *

Let us hope that future generations will judge our times by the advertising sections of the magazine rather than the fiction.

* * * *

Some people are old-fashioned enough to spend their money for beef-steak when they haven't a drop of gasoline on the premises.

* * * *

Speaking of friendship, men respect the bee for two reasons: because he has a weapon mounted aft, and because they can frisk him.

* * * *

Correct this sentence: "Jack, dear, said the wife, "I told Mother what you said and she has agreed not to leave us for another week."

* * * *

Before the ceremony he wants to know when he can have her for his own; after the ceremony he wants to know when dinner will be ready.

AT 40, 4 of 5 ARE IMPERILED

Four persons out of every five past forty, and thousands younger, contract Pyorrhea. Bleeding gums are the danger signal. Heed it for the sake of sound teeth and health.

Brush your teeth with

Forhan's FOR THE GUMS

More than a tooth paste —it checks Pyorrhea

35c and 60c in tubes

COBOURG AND DISTRICT

The Wooler Women's Institute of West Northumberland is a very active and progressive organization. At a meeting just held the following officers were elected to carry on for the coming year: President, Mrs. R. E. McAuley; vice-presidents, Mrs. J. C. Herrington, Mrs. (Dr.) Anderson; secretary-treasurer, Mrs. Geo. Anderson; district director, Mrs. P. E. McAuley; district representatives, Miss Stanley Maybee, Mrs. Geo. Adams, Mrs. J. C. Herrington.

Contract for School.

At a special meeting of the Frankford School Board, the general contract for the erection of the new school was let to Thomas Manley & Sons, Belleville. Howe and Hagerman of the same place will do the plumbing and ventilating. Work is expected to begin shortly.

Trenton Men Meet With Loss

Mr. G. L. Banter and Mr. James Armstrong, both of Trenton met serious losses in the burning of their bloats. Mr. Banter's motor launch was valued at $2,500 and Mr. Armstrong's motor boat was also a valuable one. Both boats were stored in the same building.

W.C.T.U. at Trenton.

It is announced that the W.C.T.U. at Trenton will do its share in seeing that the O.T.A. is strictly enforced. The society met recently and elected the following officers: President, Mrs. H. Cory; vice-presidents, Mrs. S. Curry, Mrs. R. Graham; recording-secretary, Mrs. L. Parks; corresponding-secretary, Mrs E. Wilson; treasurer, Mrs. C. Crowe.

A Good Example.

The Cemetery Board at the Carrying Place, East Northumberland set aside a day for cleaning up the grounds and putting things in good condition.

Has Accepted Call.

Rev. F. J. Maxwell of Pembroke has accepted the call to Oshawa Presbyterian church and his induction has been arranged for May 30. He will occupy the pulpit for the first time on June 3.

Purchased Property.

Mr. Robert Hame has purchased the residence in Port Hope owned by Mrs. (Rev.) A. L. Fleming of Fredericton, N.B. Mr. Hame's purchase also includes a part of the contents of the home. He will have considerable alterations made to his new property it is understood.

Not of Cobourg.

George Smith found guilty at Belleville recently of theft gave his place of residence as Cobourg, but he does not belong to that town. Under the tactful persuasion of the police, Smith is stated to have divulged the hiding place in a bush at Murray Hill where some missing articles were secreted, among others a pair of spectacles belonging to Mrs. Ketcheson, and a large quantity of tobacco. The latter is supposed to have been stole from a Brockville store. Smith has since been taken to Kingston penitentiary to begin his three years' term.

Milburn's Laxa-Liver Pills The Great Liver Regulators

The duty of the liver is to prepare and secret bile and serve as a filter to the blood, cleansing it of all impurities and poisons.

Therefore when the liver is inactive and failing to secrete bile in sufficient quantity constipation and other liver troubles soon follow.

Mrs. H. D. Hutchinson, Peterborough, Ont., writes:—"I have been using your Milburn's Laxa-Liver Pills and they have done me a lot of good.

My liver bothered me a great deal; I was drowsy and tired all the time and didn't feel like doing anything, let alone my housework, I tried everything, but your Pills seemed to do the work for bet:.. than anything I had ever taken."

Price 25c a vial at all dealers or mailed direct on receipt of price by The T. Milburn Co., Limited, Toronto, Ont.

UNITED PRESBYTERIANS TO MEET IN BUFFALO

BUFFALO, N.Y. May 25— (United Press).— With its moderator, Dr. J. Kelly Giffen, more than 3,000 miles away, the general assembly of the United Presbyterian church will open its annual session this evening in the Second United Presbyterian church here, Rev. Charles P. Proud fit of Xenia, Ohio moderator's alternate, will preside.

Dr. Giffen was elected moderator at the meeting in Cambridge, O., last May, but returned to his work in Khartum, The Sudan, in Septemebr, making it impossible for him to be here for tonight's opening session. Dr. Charles Proudfit, until recently pastor of a Des Moines Iowa, church was chosen to preside until the election of the new moderator to-morrow It is expected sessions of the assembly will continue about ten days. Its most interesting business will be to decide whether to reduce the number of executive boards of the denomination.

Churches in all parts of the United States, as well as in three countries in Africa, and one in India, will be represented. The demonination is a leader in foreign mission work, having the largest per capita donations for this purpose of any American sect.

INSURED FOR MILLIONS

LOS ANGELES, (United Press). —May 25—There are seven people in Los Angeles carrying life insurance policies of over $1,000,000. They are Arthur Letts department store owner $2,000,000; H. L. Arnold, automobile man, $1,200,000; Douglas Fairbanks, Mary Pickford, Charley Chaplin, William Wrigley and Williami M. Armstrong. There are only 30 Americans who have passed the million mark in their life insurance policies.

Salem (Ore.) burglar stole 13 cents and dropped $5 of his own, showing 13 is an unlucky number.

MAJOR F. D. JOHNSTON

(Continued from page 3.)

money appealed the decision which was reversed by a judge. He proved his innocence but at considerable expense to himself while Mr. Raney couldn't see the booze that flowed in the apartments of the Provincial Secretary in Queen's Park during a last night's celebration.

These were some of the illustrations Major Belfort quoted as evidence of his charge against the Drury Government's administration of the O.T.A.

"Under Howard Ferguson there will be an honest administration of the Act without fear or favour, a thing that hasn't happened in the last four years."

Whispered Slander.

"You hear them also saying that it's too bad for the good old party having a man like Ferguson leading them" Major Belford continued. "More whispering. There is a poison gas going around the province that Ferguson is a crook. His administration was investigated and investigated until finally a Commission had to say that there was nothing the matter with this man Ferguson. But they keep repeating it because they have no argument for their own existence."

Major Belford referred to a statement made by Premier Drury on August 18, 1922 as reported in the Farmers' Sun as follows: "I am not making any charge that Mr. Ferguson ever benefitted to the extent of one dollar. Personally I don't believe he did. I believe personally he's clean and never administered for his own benefit."

Hon. Mr. Hay as reported in the Toronto Globe of March 30, 1922, was also quoted by Major Belford as follows in defense of the integrity of the Conservative leader: "From the knowledge I have of my honorable friend from Grenville I am satisfied there was no personal interest in any of his transactions, and that whatever action he took he believed it to be in the best interest of the province and of the Department over which he presided."

Both Mr. Drury and Mr. Hay united in saying that Mr. Ferguson was personally honest and efficient, the speaker emphasized.

The Debt Increased.

Alluding to the election of the Drury Government Major Belford said: "It was one of those unfortunate accidents which Providence sometimes sees fit to afflict us with, perhaps for our sins." They stuck out their chests and went up and down the concession lines saying they were going to show the people a 'simon pure' Government. They stood on economy, and they certainly did stand on it," the speaker remarked. "In the fifty-two long years of the province's history up to that time the two old parties had been able to run up a debt of ninety-seven millions. Then came economists, those heaven-sent experts, and in four years they raised the debt to $241,000,000. Back in the days of Hearst the annual expenditure amounted to around twenty-one millions, but the Honorable Peter Smith was made for greater things and in his four years in the administration of the treasury department that expenditure was nearly doubled."

PRESIDENT SUSPENDERS

Quality Comfort Service

Genuine is Guaranteed.

Its Sale is Phenomenal— Its Quality is Irreproachable

"SALADA" TEA

N289

Is the Purest and Most Cleanly Prepared Tea in the World

TRENT RIVER

TRENT RIVER, May 25.—Mr. and Mrs. James Wright arrived Tuesday from Toronto to spend the summer at their cottage.

Mr. Jack Christie and son, Douglas, Toronto are visiting this week with the former's mother, Mrs. T. A. Christie, at their cottage.

The water is higher for this time of the year than for a long time. A number of the wharves are submerged and many boathouses are completely surrounded with water.

Dr. Michell of Toronto motored down from the city last night and is a guest at "Cedar Isle."

Mrs. George Brooks of Hastings is visiting her parents, Mr. and Mrs. Fred Scott.

Mrs. George Brooks of Hastings is visiting her parents, Mr. and Mrs. Fred Scott.

Mr. Jas. Cook has purchased a new sedan car.

Mr. Geo. T. Dickson of Peterboro spent the holiday with Mrs. Dickson at their cottage.

Mr. E. H. Fairbrother came down from Toronto for over the holiday.

Mr. Jack Moore of Havelock has had his boat house moved to Round Lake.

Dr. Robert Boyd of Fort William arrived Wednesday en route from Toronto, where he attended the medical convention while here he visited his father, Mr. John Boyd here.

Mrs. George Scott has been ill for a few days.

WARKWORTH BRIEFS.

WARKWORTH, May 25.—Mr. Bruce Barrett of the Police Force, Toronto, has returned after spending a few days at the parental home.

The play "A Prairie Rose" given by the Dramatic Club under the direction of Mr. E. P. Kelly, Toronto on Friday evening last was a decided success.

Rev. W. H. Gregory has purchased a new car.

Dr. C. C. and Mrs. Armstrong are spending a few days in Toronto.

Mr. T. S. Baker and family of Campbellford were in town on Tuesday.

The directors of the Agricultural Society decided at their last meeting to hold a sports day sometime in August.

SAFETY *Versus* HIGH INTEREST

Many a man has lost his hard-earned savings because of the fatal lure of high interest. A safe general rule to remember is—the higher the interest, the greater the risk.

PUT YOUR SAVINGS INTO A SAVINGS ACCOUNT

in the

BANK OF MONTREAL

Established over 100 years

There they will earn a reasonable interest and be safe.

SPECIAL SERVICE.

We specialize on repairing all makes of Irons, Toasters and Electrical Appliances. We guarall our repair work.

SATURDAY SPECIAL - BERJAMER TWO-WAY PLUG - - - 55c

Cowain Electrical Co.

'PHONE 806 - - 188 CHARLOTTE STREET

MADE IN CANADA

Royal Yeast Cakes reach the user in sealed air-tight waxed paper wrappers, each cake being wrapped by machinery—*not by hand* so that even after package has been opened, the cakes are protected from dust and other harmful contamination.

ROYAL YEAST CAKES

RICH IN VITAMINES

WIN FOR MAPLE LEAFS AT KEENE

Ontario Champs Came From Behind to Win by 10 to 5 Score.

The Maple Leafs spent the holiday afternoon at Keene, the guests of the Field Day Committee, and won an interesting game of ball with the Keene team by the score of 10 to 8.The Keene team were without the services of ODette and Hawkens, the regular battery, and the team had to be shifted, so that the East Peterboro leaguers were not at full strength.

Bradley was hit rather freely in the early stages of the game and Keene led at the end of the fourth by 4 to 1. The fifth and 6th saw the Leafs in their stride and when the homesters mixed a bunch of wild pegs with the Leafs' hits, the visitors came from behind and took a commanding lead. Bradley finished the game strong.

Keene used Robertson on the mound and he pitched a nice game.

The batteries:

Maple Leafs. Bradley and Delahaye.

Keene: Robertson, Renwick and Robertson.

The Maple Leafs wish to thank Mr. Ed Cooney, who came to the assistance of the team, and provided transportation to and from Keene at a time when business calls were heavy on account of the holiday traffic. Motor cars were at a premium yesterday, and the Maple Leafs are grateful to Mr. Cooney for his help.

Troops Are After Chinese Bandits.

TSAO-CHWANG, May 25.—(Canadian Press).—Gunfire heard near here is taken to indicate that Government troops are engaging the bandits in the hills, or the bandits are fighting among themselves as a result of a disagreement at their conference. It was learned from different sources that the brigands have taken their captives from Paotzuku Mountain and have moved them two miles farther back into the hills.

Last year there were 23,966 street accidents in London, an increase of 3087 on the previous year.

Ironize More Foods

One of the body's daily needs is food-iron for the blood.

Raisins furnish iron—the natural, organic iron which is most easily assimilated by the system.

Add raisins, therefore, to cakes, cookies, breakfast foods, bread, etc., and you add this *benefit* as well as luscious flavor.

Always ask for

Sun-Maid Raisins

Four-Year-Old Boy Killed By Automobile.

TORONTO, May 25.—(Canadian Press.)— Running across the roadway from his father's automobile to meet his aunt, little Francis Howard Seedhouse, aged four years, of Toronto, was struck and instantly killed by an automobile on the Kingston road, 12 miles east of Toronto, yesterday afternoon. Mr. Seedhouse had taken his family and friends in his car to spend the holiday picnicking. The driver of the car that killed the boy gave his name as James Hunter of Toronto.

SUMMER COMFORT, LIKE GOOD HEALTH, A MATTER OF DIET.

It is now known that comfort in hot weather, like freedom from disease, is largely a matter of diet.

Foods which contain an excess of acid-forming elements, like white sugar sweets, fats, refined wheat, oat, corn and barley cereals, white flour, fats and meats, all create acid blood. Yet the blood must not be acid but the opposite, alkaline. Acid in the blood causes the hot, "all in" feeling so common to civilized people on a hot day.

To be mentally and physically vigorous in hot weather we should eat largely whole grains, milk, eggs, leafy vegetables and fruits, all "Excess Alkali" foods. They keep the blood normally alkaline or "cool." A brain and body so fed will hardly tire in any weather.

There is but one alkaline, whole grain product, Roman Meal, made from whole wheat, whole rye, flaxin, and bran, richer than even milk in alkaline salts. It was designed to correct the "Excess Acids" of modern refined foods. It keeps you "cool," vigorous, and upstanding on the hottest day, prevents indigestion, positively relieves constipation, sweetens the breath, clears the skin. It makes delicious porridge, pancakes and cakes. For hot weather it makes delightful icy-cold BROSE-O, CHOCOL-O, JELL-E. Served with milk, cream, whipped cream, honey, preserved or fresh fruits, they are simply irrestible. The most delightful and refreshing breakfasts known, made from the most perfect human food sold. Try them and you'll admit it. At grocers.

Alberta Miners Have Formed Association.

EDMONTON, May 25.—(Canadian Press).—Embracing all mines in the prairie country north of the Red Deer River, engaged in the production of domestic fuel, the Northern Alberta Coal Operators' Association has now been formed, with C. W. Leonard, of the Chinook Coal Co. as president. C. W. Cupples, of the Great West Coal Company is secretary.

The new organization, which takes in some 25 mines, will deal with the Canadian Federation of Labor and miners in the field have already secured a charter as a local of that body.

An interesting clause in the charter of the new local is one which expressly forbids any affiliation with the United Mine Workers of America even on a majority vote of the members. Affiliation with with the U. M. W. A. therefor, is impossible except by disruption of the whole organization.

The total length of the great wall of China, including its branches, is 3,930 miles.

Lincolnshire is the flattest and Westmorland the most hilly of English counties.

POLITICAL MIST CAUSED DELAY TO BIRKENHEAD

Lord Birkenhead Addressed Gathering of Canadians in London on World-Wide Matters.

BRITAIN THE CENTRE.

LONDON, May 25.— (Canadian Press.)— Canadians who dined last night to celebrate Empire Day and to welcome the Vancouver board of trade delegation had a mild thrill of the political excitement now affecting England.

The dinner was given by the Canadian Chamber of Commerce in London and Lord Birkenhead had been announced to preside. His chair was vacant at the opening. However, Sir George Brown announced that a telegram had been received from Lord Birkenhead in Paris who said he had intended to fly back to London, but was prevented from so doing by the misty weather, but intended coming by the first boat. Sir George did not mention the report that had been going around London for some hours that Birkenhead had gone to Paris to consult Austen Chamberlain, who is holidaying there, his visit being regarded as necessary obviously because of the mistiness of the domestic political weather.

Lord Birkenhead duly appeared before the Canadians later. His speech however contained no reference to his doings in Paris nor to political matters of moment at all. He spoke of the ruined state of the European markets, of Great Britain still being the financial centre of the world in spite of her paying everybody when she is receiving payment from nobody. Finally he uttered an exhortation for a careful examination of the resources of the Empire as a whole with imagination and sympathy.

Touching briefly on political matters, Lord Birkenhead said that even if a labor government came into power they would realize the prime importance of maintaining imperial associations closer than they are today.

The Vancouver delegates were also the guests of the London Chamber of Commerce yesterday.

SPORT NEWS, COBOURG

COBOURG, May 25.— After many disappointments caused by rain and wet grounds the local baseball leagues have got down to hard work and are having some interesting games. The Town League was opened with a double-header at Victoria Park diamond.

Langslow Ltd. met the Dying Co. and was forced to be content with the losing end of a 15-5 score. When the game was called in the seventh inning in order to give time for the second clash.

At 4 p.m. the C.N.R. last year's champions and the Matting Felt team faced each other upon the diamond, the former winning by a score of 9-6.

The Juvenile League.

The Juvenile League, which has three teams and if affiliated with the O.B.A.A. has played two games. In the first Beavers won from the Trail Rangers and in the second the Trail Rangers won from the Stars 4-3.

The Brighton Greys Won From Roseneath.

BRIGHTON, May 25. — The Brighton Greys journeyed to Roseneath yesterday and won their first game of the season by 8 to 7. Don Shannon pitched well for Brighton and Clifford Leach for the home team was also in good form. Brighton did some hard hitting, McKee and Strong leading with three safe hits each.

Score by innings—

	R.	H.	E.
Brighton .. .. .200120201	8	16	5
Roseneath .. .. .000430000	7	8	1

The line-ups follow:

Brighton — Solomon 3b; E. Walt lf;; Halliday 2b; McKee ss; Ross 1b, Strong c; G. Watl rf; Archer rf; King m; Shannon p.

Roseneath — Baker 2b; Dovey ss; Shearer 3b; B. Thackera, 1b;Moore m; R. Thackeray c; Varcoe rf; Armstrong lf; Leach p.

Umpires: Adams and Machlam.

SMOKE OLD CHUM TOBACCO

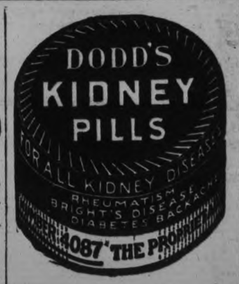

SAMUEL S. STAPLES

(Continued from page 3.)

and in connection with the lifting of the cattle embargo; the long and short term loans issued by the government, using funds derived from the Provincial Savings Banks; the development of the North country, and the work of the three major commissions appointed by Mr. Drury —the Timber Commission, the Hydro-Radial Commission and the Hydro Commission. All of these phases of the administration of the Drury Government were set out by the speaker as signs of business-like government, fair dealing and enterprise.

Business Session.

At a general business meeting preceding the nomination, Loius Clarke of Port Hope was unanimously elected President of the Association, and it was decided that, if successful, the candidate shall pay his own expenses. If defeated, the Association will pay half his campaign bill.

LEO ROGERS

(Continued from page 3.)

The commissioner, on examining the dummy weapon with which Rogers held up the courtroom before making his getaway, last Wednesday and said it was the most wonderful imitation of its kind he had ever seen and was the work of a skillful inventor.

The $1,000 reward offered for any information leading to the arrest of Rogers will be paid secretly to the person earning it, was the announcement made Wednesday. It is still felt that outside assistance is being supplied the bandit and the police are anxious to make it clear that the course followed in the case of Frank McCullough for whose capture a reward was given to an unknown person will be applied similarly should some one claim reward for Rogers.

Two Baseball Games at Omemee Village.

OMEMEE, May 25. — In a five-innings game here yesterday Mount Pleasant ball team defeated the Mount Horebs by 10 to 4.

The line-ups follow:

Mount Horeb — Jackson, p; Grandy, c; Hickson, 1b; Reid, 2b; Henry, 3b; Skuce, ss; McGahey, rf; Clemett, lf; Deyell, cf.

Mount Pleasant — Briens, p; Briens, c; McLean, 1b; Jamieson, 2b; H. Lowe, 3b; I. Lowe, ss; Bland, rf; Newt. Fee, lf; B. Lowe, cf; H. Gardiner, sub.

Umpire, Neil Henderson, Ottawa.

Another five-innings clash was that between Mount Pleasant and Omemee, in which the former team were victims by 6 to 5.

The line-ups follow:

Mount Pleasant — Briens, p; Briens, c; McLean, 1b; Jamieson, 2b; A. Lowe, 3b; I. Lowe, ss; Bland, rf; N. Fee, lf; B. Lowe, cf; H. Gardiner, sub.

Omemee — J. Murray, p; N. Clemett, c; R. Corneil, 1b; A. Kennedy, 2b; H. Bradley, 3b; A. Clemett, ss; Morton, rf; L. Adams, sf; C. Mackey, sub.

Umpire, Neil Henderson, Ottawa.

Social and Personal News, Campbellford.

CAMPELLFORD, May 25.—Misses Rosella and Luella Ainsworth motored to Toronto on Thursday to spend the week-end.

Mrs. Harry Reinhardt of Hanover (nee Miss Dorothy Colville) is visiting at her home with her cousin, Miss Helen Campbell.

Mr. and Mrs. William Cochrane of Havelock spent Wednesday in town.

Dr. Watson has removed the veranda on his residence and is erecting a spacious new veranda in its place.

Morris—West.

A quiet but very pretty wedding was solemnized in Christ Church, Campbellford on Wednesday, May 23, at 11 a.m. when Miss Dorothy West, daughter of Mr. and Mrs. E. C. West was united in marriage to Mr. C. A. Morris, manager of the Canadian Paperboard Company, Frankford, the rector, Rev. C. E. Clark, M.A. officiating. The bride and groom were unattended. The bride was smartly attired in her travelling suit of grey with hat to match and was given away by her uncle, Dr. E. J. Free. The wedding march was played by Mrs. C. H. Harris. The church was charmingly decorated with ferns and plum blossoms. Immediately after the ceremony which was witnessed only by the immediate relatives and friends of the bride and groom. The happy couple left on a two weeks' motor trip and upon their return will reside at Frankford.

The bride who is one of Campbellford's most popular young ladies, received a large number of handsome and valuable gifts.

A man has a right to get mad if he is dunned for a bill, because he may have to pay the thing.

SENATOR CHAPAIS TO HEAD SOCIETY

Was Elected Yesterday to Presidency of the Royal Society of Canada — Other Officers.

OTTAWA, May 25.— (Canadian Press.)—The Royal Society of Canada at its concluding gathering yesterday afternoon elected Hon. Thomas Chapais, president for the ensuing year. Senator Thomas Chapais was born at St. Denis de Kamouraska, Que., in 1858. He was appointed to the legislative council of Quebec on March 18, 1892. He was sumomned to the senate of Canada in December, 1919. He is a chevalier of the Legion of Honor and a commander of the Order of St. Gregory the Great.

The other officers elected were: Vice-President, Dr. J. C. McLennan, Hon. Secretary, Dr. Charles Camsell; Hon. Treasurer, Dr. C. M. Barbeau; Hon. Librarian, Dr. D. B. Dowling. Additional members of the council of the society were: Dr. Frank S. Adams and Dr. B. Sull.

A resolution from the biological sciences section recording its "regret at the threatened invasion of the national amenities of certain of our national parks by commercial organizations and urging that the proper authorities by appointed with a view of checking these inroads on public rights," was passed and a committee will be appointed to look into the matter.

Dr. F. J. Lewis, was appointed the official delegate from the Royal Society to the Botanical Conference for the British Empire, which meets in London, England in 1924.

The Prime Minister's Plans Have Miscarried.

LONDON, May 25 (Canadian Press). — Whatever plans Prime Minister Stanley Baldwin may have had for re-uniting the Conservative Party in the formation of his new Cabinet by bringing in Sir Robert Horne, Austen Chamberlain, and others, have apparently miscarried.

Mr. Baldwin is still seeking a Chancellor of the Exchequer, and Mr. Chamberlain is still in Paris, and has seemingly no present intention of joining the Government.

Court returns to London to-day, and it is expected that Mr. Baldwin will submit his Cabinet list to the King at a Council meeting this evening.

This is said to have been completed, and is practically identical with Mr. Bonar Law's ministry, with the addition of Lord Robert Cecil as Chancellor of the Duchy of Lancaster.

The temporary solution of the Chancellor difficulty, according to the reports, is that Mr. Baldwin will combine the post with that of the Premiership.

KEENE FIELD DAY WAS AN UNQUALIFIED SUCCESS

KEENE, May 25. — Keene held their 3rd annual field day on Thursday afternoon, May 24th. A large crowd gathered from various points of the township, Peterborough and Hastings, to take in the afternoon's sports and to see the first ball game of the season played here between the Maple Leafs of Peterborough and Keene, the score being 10-5 in favour of Peterborough. The game was lost through errors. The committee in charge are to be congratulated on the efforts put forth to make the afternoon a success. The sports were numerous and warmly contested.

CHIEF BENDER SIGNED.

BALTIMORE, Mr., May 25 (Canadian Press). — Charles (Chief) Bender, former pitching star of the Athletics, has been signed by the Baltimore Club of the International League, it was announced yesterday.

Bender has been working out with the Navy team the last few days, and is said to be in good shape. He will join the Orioles when they return home to play Newark on Saturday.

No statement as to the terms agreed upon was given out.

MRS. BUDGE SO WEAK COULD HARDLY STAND

Tells How Lydia E. Pinkham's Vegetable Compound Restored Her Health

River Desert, Que.—"I used to have a severe pain in my side. I would be unable to walk fast and could not stand for any length of time to do my ironing or washing, but I would have to lie down to get relief from the pain. I had this for about two years, then a friend told me to try Lydia E. Pinkham's Vegetable Compound as she had had good results. I certainly got good results from it, too, as the last time I had a sore side was last May and I have not had it since. I am also glad of having good nursing for my baby, and I think it is your medicine that helped me in this way."—Mrs. L. V. Budge, River Desert, Quebec.

If you are suffering from the tortures of a displacement, irregularities, backache, headaches, nervousness, or a pain in the side, you should lose no time in trying Lydia E. Pinkham's Vegetable Compound.

Lydia E. Pinkham's Private Text-Book upon "Ailments Peculiar to Women" will be sent you free upon request. Write for it to the Lydia E. Pinkham Medicine Co., Cobourg, Ontario. This book contains valuable information that every woman should know. G

Public Now Prefers Vegetable Laxative

Dr. Caldwell's Laxative Syrup Pepsin affords prompt relief in a natural way

THE public is constantly becoming more discriminating in its choice of things. Those subject to constipation try to learn what makes them constipated, and then avoid it. If constipation persists in spite of all their efforts they take the mildest, most easily tolerated laxative obtainable, and not a drastic physic that upsets them for days afterwards. As over 10 million bottles of Dr. Caldwell's Laxative Syrup Pepsin are sold a year, a large proportion of the people must believe that this mild vegetable compound is the proper remedy for them, and so it is. No need to take salt waters and powders that dry up the blood; coal-tar drugs in candy form that produce skin eruptions, or calomel that salivates. These drugs are "heroic measures", over-effective, weakening and griping.

The best constipation remedy is the one that moves the bowels without shock to your system, and such a one is Dr. Caldwell's Laxative Syrup Pepsin. It is a vegetable compound of Egyptian senna and pepsin with pleasant-tasting aromatics, and has been satisfactorily sold for 30 years. Unlike the harsher physics it does not produce a habit, and increased doses are not required; in fact, it so trains the stomach muscles that in time medicines of all kinds can be dispensed with.

Many take a teaspoonful of Syrup Pepsin once a week as a health safeguard. Others use it only when required, as, for example, Mrs. Jack Turtle of Cherry Valley, Ont., who finds it equally valuable for herself and the children, and Mr. H. S. McLaren of Montreal, Que., who uses it regularly. Try Dr. Caldwell's Laxative Syrup Pepsin in constipation, biliousness, piles, headaches, sallow complexion, and to break up fevers and colds. A generous-size bottle can be had at any drug store, and it costs less than a cent a dose!

ANY FAMILY MAY TRY IT FREE

Thousands of parents are asking themselves, "Where can I find a trustworthy laxative that anyone in the family can use when constipated?" I urge you to try my Laxative Syrup Pepsin. I will gladly provide a liberal free sample bottle, sufficient for an adequate test. Write me where to send it. Address Dr. W. D. Caldwell, 22 Caldwell Building, Toronto, Ont. Do it now!

TAKE DR. CALDWELL'S LAXATIVE SYRUP PEPSIN *The family remedy*

TWO GAMES MARK DAY AT BETHANY.

Snappy Ball is Followed By Concert in Evening—15th Anniversary.

BETHANY, May 25. — Bethany Athletic Association celebrated their fifteenth anniversary on the Athletic Grounds here yesterday afternoon before a crowd of about 500 and a capacity house in the evening. Two very interesting games of ball being played in the afternoon. Pontypool and Yelverton putting on an exhibition game which was won by the latter team by a score of 5 to 4. The East Durham League was then opened by a game between Janetville and Bethany the latter team winning by the score of 8 to 7. While the boys made a few errors in both games these same teams will undoubtedly play a high class of ball before the season ends. The concert in the evening was thorougly enjoyed by the house every available seat being sold before the time for the curtain to be raised. A large crowd from the neighbouring village came in for the afternoon and stayed for the concert at night.

The East Durham Section A League game resulted in a victory for Bethany, the score being 8-7. The pitching record was Staples struck out 4, passed 2: Walker struck out 5, passed none. Ryley, coming to the box in the last of the 5th struck out 4. The line up was:—

Janetville

P. Walker, p; B. Walker, c; N. McGill, 1b; R. Burn. 2b; F. Phelp, 3b; W. Heaslip ss;; N. Armstrong, rf; M. Walker, lf; E. Stenson, cf.

Bethany

C. Staples and B. Ryley, p; T. Staples, c; B. Ryley and K. Sisson 1b; G. McCarthy, 2b; R. Staples 3b; K. Sisson and C. Staples, ss; F. Arnott. rf; E. Laing, lf; W. Price, cf; L. Bigelow, Sub.

By Innings:—	R.	H.	E.
Bethany . —6 0 0 2 0 0 0—	8	16	5
Janetville . —0 4 0 0 3 0 0—	7	15	7

Umpire, C. Cummiskey.

In the exhibition game, Yelverton topped Pontypool by one run, the scoreboard reading 5-4. The line-up was:—

A. Stewart, p; M. Gray, c; E. Masters, 1b; C. Taylor, 2b; R. Treneman 3b; T. Graham. ss; J. Payne, rf; G. Masters, lf; C. Wellis, cf.

W. Heaslip, p; G. Heaslip, c; W. Kerr, 1b; C. Evans, 2b; G. Kerr 3b; C. McGill, ss; E. Capstick. rf; F. Phelp, lf; H. McMullen, cf.

By Innings:—			
Pontypool —1 0 3 0 0 0 0—	4	7	8
Yelverton —0 0 3 0 1 0 1—	5	10	6

Umpire, C. Cummiskey.

A LULL YESTERDAY IN ELECTION FIGHT

Active Revival in Campaign Due to Start Next Week.

TORONTO, May 25.—(Canadian Press).—The critical importance of northern and northwestern constituencies as factors in the present Ontario Provincial election campaign, is evidenced by the attention given in that direction by leaders of the parties, particularly by Hon. E. C. Drury U.F.O. The government leader, and Hon. Howard Ferguson. leader of the Conservation Opposition. Mr. Ferguson has been campaigning in scattered ridings of new Ontario for more than a week, and Mr. Drury has also made a few "one night stands," in the north, in defence of the record of his Government.

While party nomination conventions were held in some of constituencies of the Province yesterday, there was on the whole, somewhat of a lull in the campaign as a result of holiday celebrations.

In country ridings farmer politicians of all parties have had a week of splendid spring plowing and planting weather and it is expected that there will be big revival of campaigning next week, to continue up till the date of the elections, four weeks hence. June 25.

Got Three Years For Seriously Wounding.

PARRY SOUND, May 25 (Canadian Press). — The Fall Assizes closed at a late hour on Wednesday night. Only two criminal cases were on the calendar, and no civil suits.

John Stevenson, who, is charged, shot and killed his wife and his mother-in-law at Seguin Falls, and who is said to be suffering from a serious disease, and whose trial was traversed to the Fall Assizes, is better, knowing his case will not be heard until December.

The other case was a charge against Miak Maiki, who was charged with attempt to murder John Maiki near Sprucedale on 13th March last.

A number of Finns met at the house of one of their nationality, and a quantity of intoxicating liquor was consumed, most of them being more or less intoxicated.

A quarrel arose, and Miak Maiki literally carved his namesake up with a jack knife, some of the wounds being seven inches in length, and cut to the bone.

The medical evidence stated it was almost a miracle the wounded man survived.

The jury took a merciful view of the case, believing there was no intention to murder, just a drunken brawl, and they returned a verdict, finding the accused guilty of seriously wounding, and the prisoner was sentenced to serve three years in the Provincial Penitentiary.

Four Lose Their Lives When Gas Exploded.

MOUNTAIN LAKE PARK, Md., May 25.—(Canadian Press.)— Mrs. Mary O'Connor, aged 94, and her three daughters, lost their lives yesterday when burning leaves ignited accumulated gas in their cottage.

The daughters were some distance from the cottage when the explosion occurred, and when they reached the building it was a mass of flames. Disregarding their own safety they rushed into the building in an attempt to rescue their mother, but they never came out.

NEWS WARSAW AND DISTRICT

Trustees and Teachers Plan School Fair — Egg Circle Mooted--Personal Paragraphs.

WARSAW, May 25.—Mr. and Mrs. John Selkirk were in the village on Sunday.

Cecil Wasson spent Sunday at his home.

Miss Burry, Peterborough, spent the week-end at the parsonage.

Miss Sarah Miller spent a few days in Toronto last week.

Messrs. James Hawthorne, Allan Edwards, David Miller, Thos. Crowe, Wallace Anderson, Vivian Jackson, Wm. Hayes, A. Carveth and some others attended the U. F. O. convention in Norwood.

Mr. and Mrs. A. F. Choate and friends attended the concert in the George Street Church, Peterborough, on Wednesday evening.

Mr. and Mrs. John Crowe and family were in Norwood recently.

Mrs. Lennox and Mrs. Hunter returned to their homes on Thursday.

The meeting of the Mission Band was postponed until Saturday of this week.

Grading keeps the Dummer road in good condition.

Warsaw School Fair.

There was a meeting of the trustees and teachers interested in Warsaw School Fair Thursday evening. Mr. McCrae was present. The prize lists will be in the hands of the teachers before the holidays. It is hoped the parents will co-operate with teachers and pupils. There should be a large number of competitors in the best sketch of the Township of Dummer competition.

In the Churches.

There were no services in either of the Anglican or Baptist Churches Sunday. Pastor Chorley is still in Hamilton.

Go-To-Sunday-School Day was observed in the Methodist Sunday School. In the evening Mr. Weir preached on the subject.

Organize Egg Circle.

Messrs. Fennel and McCrae met a number of the egg producers on Friday evening with the idea of organizing an egg circle.

Unite All Veterans in One Organization.

TORONTO, May 25.—(Canadian Press.)— Representatives of ex-service men from about thirty centres in Ontario decided in conference here yesterday to ally themselves with the Dominion Veterans' Alliance with the object of amalgamating all veterans' organizations in Canada.

In order to simplify the work of amalgamation it was decided to divide the province into four sections. Capt. W. W. Parry, who acted as chairman of the meeting, was chosen president of the central region, which embraces Toronto and district. Major Thomas McManus, of Belleville, was chosen president of the Eastern Ontario region. Western and northern officers have yet to be seletced.

GEN. SWIFT IN COMMAND.

QTTAWA, May 25 (Canadian Press). — Brig.-General A. E. Swift, D.S.O., of Quebec, will be commandant of the Canadian Bisley team this year, it was announced on Wednesday evening by the Council of the Dominion of Canada Rifle Association. The adjutant of the team will be Major J. E. L. Streight, M.C., of Toronto.

The original beauty—

Of dainty organdies, brilliant with colour, of dainty flowered voiles, georgettes, or crepes, cannot stand the old harsh way of washing. But these delicate fabrics come from a Lux bath as fresh and beautiful as in their original newness.

The thin, satin-like Lux flakes, made by our own exclusive process, whisk instantly into a rich lather that gently dissolves the dirt.

No matter how filmy the material, how brilliant the colour, you can safely wash it over and over again in the delicate Lux suds.

Sold only in sealed packets—dust-proof!

LUX

LEVER BROTHERS LIMITED Toronto

L469

Underwear

$1.00 to $2.50

Nainsook and Bal. Combinations, White or Natural, long sleeves and ankle, short sleeve and knee, and athletic. The right Underwear for Right Now.

Summer Socks

50c to $1.25

Whatever you wear, we have it. Fancy and plain colours, Cashmeres, Silks and Lisles; Greys, Navy, Browns; double heel and toe. All sizes, 9½ to 11½.

Saturday Specials

Men's and Young Men's Suits, in light, medium and dark Homespuns, Tweeds, Worsteds, half and full lined with wool or alpaca linings, perfect fitting and well made. Worth up to $40.00, on sale Saturday - - - - **$26.50**

YOUTHS' SUITS

Broken lines Suits, for boy who is getting his first long pants, dark tweeds and worsteds, greatly reduced, were $22 to $35, on sale - $16.50 and **$19.50**

BOYS' SUITS

Dark Tweed Suits for boys ages 6 to 9 years, Norfolk styles, lapel collars, 2 Bloomers, worth $10.75, on sale - - **$6.45**

Straw Hats

$2.00 to $4.50

The latest shapes and weaves, in plain and fancy; half and full bleach; comfortable head bands. The 24th is the day to change. Come in To-day!

Neckwear

75c to $1.25

Every season brings its new ideas in Neckwear. We have this season's now, all very dressy, but wearable. The Bow is quite new. Come in and see our showing!

OAK HALL

409-411 GEORGE STREET *Clothing, Furnishing, and Hats* 'PHONE 944

A SERIOUS CASE OF NERVOUS BREAKDOWN

Benefited by WINCARNIS

"Some time ago I had a very serious nervous breakdown. I was in such a debilitated condition that an infection of my blood followed an attack of ulcerative sore throat, and I began to lose weight and strength at an alarming rate. As my condition grew worse, it became impossible for me to get a full night's sleep.

When my nervousness and weakness became almost unbearable I began taking Wincarnis, and the improvement was very noticeable before I had finished the first bottle. I am now myself again, and both my father and my son are taking Wincarnis because they have seen how wonderfully it acted in my case. Wincarnis is certainly a remarkable tonic for those suffering from nervous exhaustion, thin blood, sleeplessness or great debility."

(Mrs. W. I. Fennell, Cato, N. Y.)

WINCARNIS

$1.50 a bottle. At all good druggists.

Write for Free, Interesting Booklet to

COLEMAN & COMPANY "CANADA," LTD.

67 Portland St. Toronto

FIVE KILLED IN CLASH WITH POLICE

About Sixty Others Were Wounded When German Strikers Started Trouble With Police.

DORTMUND, May 25—(Canadian Press).—Five persons were killed, including one woman and one child, and from sixty to eighty persons were wounded in conflicts between striking workmen and the police, according to the casualty lists issued by both the workers and the police.

The Dortmund workers and the citizenry are forming a self-protection force against the riotous elements. This force is being armed with clubs, as firearms are forbidden by the police. The German police say the strikers are formed into units, each unit numbering 100 men, and that they are well armed with automatic pistols.

Many thousands of strikers attended mass meetings in Dortmund, Bochum and other towns in the mining district and passed resolutions in use every effort to extend the strike throughout the Ruhr and the Rhineland. It is estimated that 60,000 men have quit work in the Dortmund district.

Speakers at the meeting said the men were on a "hunger strike." They cited prices to show that the cost of living had doubled in the last few days.

Direct action against the rising cost in living was taken Wednesday in two towns, Steele and Kay, where so-called German commissions of control made the rounds of stores and markets and compelled dealers to reduce their prices by half or more. Many women accompanied the commissions on their rounds and took immediate advantage of the new bargain prices the commissions enforced.

German officials desribe the strikers as communists, but the communist leaders say the workers include men of all parties. The Berlin Government is declared to be greatly concerned over the strike and to have sent observers here to make a report on the movement.

FIELD DAY WAS A LIVELY EVENT

The Community Club of Scott's Corners Had Annual Picnic Yesterday —The Sports.

MILLBROOK ,May 25. — The Community Club of Scott's Corners held a most successful field day on Thursday, 24th May, with about 200 people in attendance. Baseball, basketball, jumping contests, races, etc., made up the programme of sports for the afternoon, Rev. G. I. Craw, of Springville, being master of ceremonies, calling off the various events, while Max McIndoo, president of the club, and R. Sanderson, secretary, were most active in seeing that everything was done to the best possible advantage.

Field Games.

About 4 p.m. an interesting baseball game between Frazerville Juniors and Scotts' Corners, was called the line-up being;

Frazerville—Clayton Kidd, p; W. Thorn, c; Herb Cardwell, 1b Earl Carl, 2b; W. Hargreaves, 3b; R. Richardson, ss; Keith Larmer, cf; H. Carl, lf; C. Woods, rf.

Scott's Corners — Boyd Craw, p; G. Adams, c; B. Seymour, 1b; A. Craw, 2b; Percy Seymour, 3b; Carmen Seymour, ss; Harry McCarthy, cf; S. Joy, lf; Lloyd Hootan, rf.

Umpire, W. Waterman, Frazerville.

Score, 24 to 4 in favour of Scott's Corners.

Basketball Game.

The basketball contest was between Millbrook and Scott's Corners, the line-up being:

Millbrook — Dorothy Armstrong and Luella Shaw, forwards; Helen Larmer and Florence Fallis, defence; Alex. Johnston and Gertrude Gray, centre.

Scott's Corners — Velma Sanderson and Myrtle Hootan, forwards; Helen Sanderson and Mary Eastwood, defence; Helen Whittington and Lottie Ball, centre.

Umpire, Rev. G. S. Gervan, Millbrook.

Score 9 to 8, in favour of Scott's Corners.

Linemen—Millbrook, Thelma Ball and Kathleen Freelove; Scott's Corners, Daisy Murray and Marie McBain.

The Races.

The races, which were run off partly before supper and completed afterwards, were as follow, prizes not to exceed $1.00 in value, and donated by heads of families in the vicinity:

Boys' high jump, H. Cardwell, prize donated by S. S. Staples, ex-M.P.P.

Boys' vaulting contest, H. Cardwell, prize given by the Community Club.

Half-mile race, Lloyd Hootan

Boys' hop, skip and jump, D. Sanderson.

Boys' relay race, A. Craw, B. Craw, and D. Sanderson.

Boys, under 15 years, 50 yards, Fred Hootan.

Needle and thread race, D. Sanderson.

Girls' relay race, Myrtle Hootan.

Girls' 75 yards race, Florence Fallis.

Boys' 75 yards race, A. Craw.

Girls' race, 4 to 6 years, Jean Handbidge, Mary Staples.

Girls' 50 yards race, Myrtle Hootan and Mary Sanderson, tie.

Rev. Mr. Craw made a brief address at the close of the programme, thanking those present for their co-operation, and the encouragement given the club by their interest and appreciation, and the day was closed by all singing the National Anthem, followed by three hearty cheers for the chairman.

Enjoyable Feature.

Not the least enjoyable feature of the outing was the delightful picnic supper, undoubtedly the first of the season in the open-air, which was provided from the numerous baskets with which each car came well supplied, and for which appetites were well sharpened not alone from the invigorating atmosphere, but also from the pleasant social intercourse which had made the hours pass only too rapidly

As this is an annual event at Scott's Corners, it will be looked forward to with feelings of anticipation for another year at the same season.

ACCUSES DEPUTY DOUBLE CROSSING

Former Evangelist of London Testifies Against Chief Deputy.

LOS ANGELES, Cal., May 25 (Canadian Press). — Herbert Wilson, former evangelist of London, Ontario, alleged mail bandit and convicted murderer, testified at a Civil Service Commission hearing yesterday that A. L. Manning, whom Sheriff W. I. Trager recently suspended from his position as Chief Deputy, pending the investigation of bribery charges, had mulcted him of $5,500, "double-crossed" him, attempted to kill him during an unsuccessful jail break of April, 1922, and then convicted him on "framed" testimony of the murder of Herbert Cox, who was shot to death during the breakaway.

Sheriff Trager, the first witness called by the Commission, said that in April, 1922, Mark Bailey, then head of the Identification Department, told him he had been offered $500 by Manning to destroy fingerprints tending to connect Wilson with the department store robbery in Francisco. Recently, he added, Wilson corroborated Bailey's accusation.

For destroying evidence against Wilson and using his "influence with the Federal authorities" to procure the dismissal of the mail robbery charges against him, Manning was to receive $5,500, Trager said.

Soviet Propaganda Taught to Children.

WINNIPEG, May 25.—(Canadian Press).—There are about fifty private schools throughout the Western Provinces teaching Soviet propaganda, six of which are located in the city of Winnipeg, according to a statement made by A. E. Hoskin, K.C., when addressing members of the Rotary Club here. He declared Winnipeg to be the headquarters of Soviet propaganda for the whole of Canada. He urged the formation of a citizens' organization to combat the spread of Sovietism.

DELORME AWAITS TRIAL IN THE BORDEAU JAIL

MONTREAL, May 25.— (Canadian Press.)—Abbe Delorme, to be tried at the June term of the Montreal criminal assizes, on the charge of murdering his half brother, Raoul Delorme, is now confined in Bordeaux jail. He was removed from Beauport asylum, where he has been under the observation of alienists on Wednesday night, official reticence preventing the fact from being made public until yesterday.

Judge Williams of Oklahoma told 12 women to bake their bread, to the dismay of 12 husbands.

SPLENDID PROGRAM FOR VICTORIA DAY

Seymour Agricultural Society Staged a Real Gala Day on the Twenty-Fourth — Horse Races, Baseball and Lacrosse

CAMPBELLFORD, May 25. — The directors of the Seymour Agricultural Society never set their hand to anything without scoring a success. For years they have put on one of the best fall fairs in Central Ontario and the annual celebration which they stage on Victoria Day is always looked forward to as one of the events in the early season. Yesterday's entertainment was up to the standard in every respect, a splendid programme of horse races, lacrosse and baseball being offered.

There are no local light harness horses, but the purses offered drew a good field of trotters and pacers, Peterobrough being represented by that veteran of the trotting ring, Frank Montgomery, and James Sutherland. Mr. Montgomery's Bessie Brooks won the star event of the day in a race that required five heats to decide, the victory to a large extent being due to the splendid horsemanship of Bill McDowell, Mr. Montgomery's driver. Sutherland's Major Hal walked away with the 2.30 race in straight heats.

The Judges.

The judges were George P. Tice, the well known auctioneer of Belleville, who officiated as starter, G. B. Rose of Frankford, Dr. S. L. O'Hara of town and W. S. Nelson of Warkworth.

J. C. Anderson of town, and J. F. Freure of Warkworth, were timekeepers and J. Nelson Stone, secretary of the society, was clerk of the course. The track was in excellent condition and good time was made considering the early session and the fact that the weather this spring has not been favorable for training.

The Star Event.

There were three entries in the free-for-all, Frank Montgomery's Bessie Brooks; Lady May, owned by B. Tinney of Toronto, and Polly Stout, owned by R. Elmhirst, of Lang. The race was really between Bessie Brooks and the Elmhirst mare, the latter taking the first two heats by narrow margins, Bessie Brooks capturing the final three in as many exciting finishes as were ever seen on a race track. The time made was 2.21, 2.20, 2.20 1-2, 2.21 and 2.20.

2.20 Trot or Pace.

Three were three starters in the 2.20 trot or pace: South Dakotah Maid, owned by R. T. Dulap, of Frankford; Bub, the property of Charles Moyes, of Port Hope, and Furioso Jr. ,owned by B. Tinney, of Toronto. This race was won in straight heats by the Port Hope horse, South Dakotah Maid being second and Furioso Jr. third. The time was 2.22 1-2, 2.26 and 2.24.

2.30 Trot or Pace.

Five horses faced the starting judge in the 2.30 trot or pace. W. Elmhirst of Indian River, was in the bunch, with Cy Winger, C. Garrison of Frankford had two entries, Vy. Mack and Barney Kelly, the other two being Major Hal and Gamey R, owned by R. Percy of Grafton. Major Hal won first money, Cy Winger second, Barney Kelly third, Gamey R. fourth, C. Mack finishing fast in the first two heats and coming in third in the fourth. The best time in the race was 2.39 1-4, in the first heat, the last two trials being a quarter of a second slower.

The Ball Game.

Baseball, it is predicted, will, before the season is over, prove as popular a sport as lacrosse everwas in its palmiest days. The game yesterday was between the new league team, managed by C. H. Davidson, and the G.A.U.V.'s of Warkworth, the players who gave so an account of themselves in the Northumberland League last year. Of the nine visitors yesterday, with one exception ,all have a record for service overseas .They are a husky bunch of young fellows who play a clean and snappy ball and their victory yesterday was fairly earned. The Campbellford boys, too, gave a good account of themselves, proving that they are by no means novices at the sport, even if it is their first year in League ball. The score was 14-9 in favour of the visitors who managed to pile up seven runs in their last turn at bat after the result had hung in the balance for three innings, and at one time it looked as if the locals would win their first game of the season. The following was the line-up:

Warkworth—Beatty, p.; Armour, c.; K. Zufelt, 1b.; poole, 2b.; Mulhall, 3b.; Richardson, s.s.; Dick, r.f.; A. Zufelt, l.f.; McGregor, c.f.

Campbellford — Eagleson, p.; Hme, c.; Shillinglaw, 1b.; Nancarrow, 2b.; Cowell, 3b.; Brady, s.s.; Ayrhart, r.f.; Hutton, l.f.; Blakely, c.f.

By innings:	R.	H.	E.
Campbellford ..201 001 302—	9	14	4
Warkworth . .201 220 007—14	24	3	

Umpires—Curtis and Wood.

Won From Hastings

The All Star team including some of the local veterans of the game, defeated the Intermediates of Hastings by a score of 12-10. R. H. Cole one of the famous players, before he took to municipal politics, refereed the contest yesterday. The ten players who defended the lacrosse reputation of the town were Montgomery, Kerr, Hart, Cowell, Smith, C. White, Brown. Ormel, Saunders and Leslie White and Nesbitt.

"Isn't it the truth," remarked a spectator, who has been watching lacrosse games for years, "that Jack Nesbitt is as good as he ever was. He got his goal and it is goals that count."

Jack Cowell the star of the local hockey team and of Campbellford's last year's Junior O.H.A. lacrosse showed the public and his father, R T. Cowell, who was an interested spectator of his son's skill and daring, that he can play the game without interfering with his scholastic career. After the lacrosse match Jack changed his uniform and played third base for the ball team.

Charlie Montgomery is given credit for, his untiring energy in keeping lacrosse going in Campbellford and the fans take off their hats to him as captain for beating the Intermediate team of Hastings.

"But where," asked the fans referred to above, "was Nipper Weston on the anniversary of the birth of the greatest Queen the world ever knew Nip should keep old associations alive.

"All Campbellford needs now to beat Havelock is a little strengthening of the team that played yesterday."

Notes of the Day

Horseracing may be the sport of Kings but evidently the taste of Campbellford fans runs toward democracy in athletic The horse ring was practically deserted yesterday as soon as the lacrosse and baseball games started.

A number of citizens showed their patriotism by decorating their residences and places of business with flags.

Wesley Montgomery, ex-M.L.A., and Mayor Belford, who are pitted against each other as legislative candidates in Northumberland East were both on the grounds yesterday, extending the glad hand to their friends.

During the baseball game a foul tip that went into the crowd struck Miss Gertrude Callaghan, one of the Bell Telephone operators, seriously injuring one of her eyes. She was removed to the office of Dr. H. B. Longmore for treatment.

Chief Duncalfe and Assistant Chief Crawford found a Frankford young man in an auto, owned by himself but driven by a companion considerably under the influence of liquor. The officers commandeered the car and had the owner taken to the police court, where Magistrate Payne accepted his plea of guilty, and imposed a fine of $15 and costs, $22.35 in all. The fine was paid and the young men left at once for home.

The gate receipts were gratifying and the directors of the Fair will have a handsome surplus when all expenses are paid. The purses being up for the horse race, amounted to $400.

Evening Entertainment

In the evening an entertainment went was held in Cole's Opera House uder the auspices of the society. The play, "French Spoken Here," was the opening number of the programme, presented by the same clever cast that app eared in it in the Parish Hall last week on two evenings.

Part of the Minstrel performance that made such a hit some time ago wes repeated, those who took part, being: Dr. Watson, I. A. Humphries, A. J. Wood, O. H. Gledhill, R. Dunk, and J. Poulton. Miss Gertrude Maynard accompanied the soloists on the piano. Dr. Watson adding considerably to his reputation as an entertainer by his rendition of the Stuttering Song.

Personals

Mrs. C. E. Curtis and children of Peterboro, and Misses Eva and Pearl Bullen spen the holiday with Mr. and Mrs. R. J. Bullen of Rear street.

Morgan is Ready to Back Austrian Loan.

NEW YORK, May 25.— (Canadian Press.)—J. P. Morgan has announced that he has adivsed the Loan Commission of Austria that his banking house was prepared to re-organize a syndicate to underwrite $25,000,000 of the $130,000,000 Austrian reconstruction loan.

Mr. Morgan said in a prepared statement that he informed the Austrian Commission that his firm was ready to act when the time was ripe for making the issue to be divided among countries of the world.

Mr. Morgan declared his firm stood ready to undertake the work because it believed the bond to be well secured and because it marked a step toward improving conditions of the world.

"It is the first step,' 'the statement said, "toward the rehabilitation of Central Europe taken by all the nations working together, and we believe that the American market should take its part when such a concerted effort is being made to better general conditions of the world."

A father is a man who thinks the most important step in his life is the baby's first step.

Perfumer says men will adopt watch chain powder puffs. He means males. He doesn't mean men.

Peterboro Representative:

H. B. RYE

Telephone 790 When You Want Your

PIANO OR ORGAN TUNED

Player Pianos A Specialty. All Work Guaranteed.

W. H. CUNNINGHAM

560 Weller Street.

Campbell, Stratton,

and Co.

Members Toronto Stock Exchange

Dealers in

ALL LISTED STOCK

Government, Provincial and Municipal Bonds.

G. W. LUNDY, Mgr., Peterborough Office: Room 6 Bank of Commerce Building

Quotations and Information Gladly Given.

'Phone - - 550

Always fresh, pure and sweet—as milk, our most important food, *should* be. Being obtainable in *four sizes* it is the convenient and economical milk for every need. Order a few tins today.

Recipe Book sent free.

The Borden Co. Limited

MONTREAL

5-9-25

Borden's ST CHARLES MILK

YOUNG'S POINT AND DISTRICT

YOUNG'S POINT, May 23—Miss E. Webster on Monday.

Miss Myrtle Reid visited friends in Bridgenorth on Saturday.

Mrs. Walter Young and daughter Miss Mary Buchanan were in Lakefield on Monday.

Mrs. McDonohue has returned home from Peterborough, where she visited her sister, Mrs. F. G. Young.

Mr. Austin Walsh ran his yacht the "Widgeon" to Lakefield on Saturday for its first trip this season.

Miss Jennie Kearney has returned home from Peterborough.

Mr. Dave Godfrey of Peterborough, is in the village while the drive of logs is passing through

Mr. C. J. Ray of Peterborough, registered at Carleton House", on Thursday.

Mr. Ed. Elliott of Peterborough, was in the village on Saturday.

Miss Martha Stone of Burleigh. is visiting her sister, Mrs. A, Batten.

Miss Essie Dunford of Dummer, visited Mrs. Alfred Dunford on Sunday.

Miss Dell Watson of Lakefield, was in the village on Monday.

Mrs. Wm. Webb and children of Lakefield, visited her mother Mrs. S. Duval this week.

Mr. Louden of Peterborough, was in the village, Tuesday on business.

Miss Goldie Wannamaker of Lakefield, visited Miss Edith Hockaday on Monday.

A drive of logs reached the village on Monday last.

Mrs. D. Godfrey of Peterborough, is visiting in the village the guest of Mrs. P. P. Young.

Mr. McFarlane of Lindsay, was in the village Saturday on business.

Miss Pauline Sturgeon of Peterborough, was in the village on Tuesday.

Mr. G. E. Broderick of Lindsay, paid his last visit as Public School Inspector to the village school on Monday.

During the thirteen years in which Mr. Broderick has visited this village he made many warm friends who regret to hear he had resigned his position.

Mr. H. Mallory received his first shipment of cheese-boxes from Norwood on Tuesday.

Mr. Glen Wannamaker of Lakefield, visited friends in the village on Monday.

Mr. and Mrs. A. Wilson visited Mr. and Mrs. C. Wilson in Hall's Bridge on Tuesday.

Premier King Sent Message to England.

LONDON, May 25.— (Canadian Press Cable.)—Premier McKenzie King of Canada had the following Empire Day message in the London Times yesterday:

"On the occasion of Queen Victoria's Diamond Jubilee Sir Wilfrid Laurier, with characteristic prophetic insight and vision, spoke of the British Empire as a galaxy of nations. The choice of words was a happy one. No longer are they capable of misinterpretation and misunderstanding. The stern logic of events has crystalized them into a formula.

"With each recurring anniversary of the birthday of the world's most illustrious sovereign, the outlying Dominions welcome the opportunity of celebrating with the British isles all that they owe to common origin, common tradition and common ideals. Among the nations of the world there is nothing comparable to this expression of union, purpose and co-operative effort on the part of each for the good of the whole."

Wreaths Were Laid on the Cenotaph.

LONDON, May 25. — (Canadian Press).—The feature of the Empire Day celebrations was the laying of wreaths on the cenotaph by P. C. Larkin, Canadian High Commissioner, and other Commissioners of the Dominions, in the presence of a reverent gathering, which included Mrs. Baldwin, wife of the new British Premier.

School celebrations are becoming more numerous in England every year. Eight hundred thousand scholars in London alone participated in yesterday's celebration, listening to Their Majesties' messages and saluting the flag. Some attempt was made last night to celebrate in the West-End amusement houses.

Empire Day in England can hardly ever become a general holiday owing to its falling so near Whitsuntide, which is a statutory holiday.

Large Ice Fields in Lake Superior.

PORT ARTHUR, May 25.—(Canadian Press).—Ship captains arriving at the head of the lakes from the east report large ice fields still afloat in Lake Superior. The Glencairn, on arriving in Port Arthur, reported passing through several miles of drift ice. The weather, the captain said, was exceptionally cold in the vicinity of the ice. Captains say that the ice is holding longer this season than any other.

Whatever be the Talcum you use personally Remember Baby must have MENNEN

Miss J. Horsfield

∴ MILLINERY ∴

435 George Upstairs Phone 1021w

Premiums Paid in Totaled $5782.22

The Balance Kicked the Beam

Company Paid $6923.22

Mutual Life Assurance means insurance at net cost. To profit-participating policyholders, it means a very low cost because Mutual Life profits reduce the amount of money that must be paid in by the policyholders as premiums.

Here is a case, based on a $10,000, twenty-payment life policy, taken out in 1903 when the policyholder was 35 years of age. At the end of the twenty-year period, he decided to accept the cash value of his policy. He accordingly surrendered the policy and received a cheque from the Mutual Life of Canada for $6,923—$1,141 more than he paid in.

In the 20 years during which the policy had been in force he had paid in as premiums a total of $5,782. That is to say, he received all the money back that he had paid in, and $1,141 besides.

He had enjoyed $10,000 of insurance protection during all these 20 years, the most active period of his business life, and in the final analysis, Mutual Insurance cost him nothing and paid him interest on his money.

If, instead of accepting the cash surrender value of his policy, this policyholder had decided to continue his insurance beyond twenty years, no further premiums would have been required and he would have received a dividend cheque for his profits annually. In addition to this, the cash value of the insurance would have continued to increase, so that the average annual cost of the insurance over the whole period would be counterbalanced more completely every year.

May we not furnish you with particulars of this splendid policy plan applicable to your present age? Simply fill out the coupon attached hereto, and mail to

THE MUTUAL LIFE

of Canada: Waterloo Ontario

"The Net Cost Life Insurance Company"

Clip this Coupon and mail it today.

Please send me detailed information as to the Mutual Life System of Insurance at Cost, particularly concerning the plan of policy I have specified below.

Name ..... Address .....

Policy Plan ..... Post Office .....

Age .....

AUTOMOBILE ACCIDENT ON PORT HOPE ROAD

The only accident reported yesterday in the vicinity of Peterborough took place on the Port Hope road about 3 o'clock. A car owned by W. R. Widdess, and driven by James Collins, cut in ahead of the car driven by Geo. C. Carruthers, of the Quaker Oats Co., which was forced into the ditch.

Mrs. Carruthers suffered slight injuries and the car was badly damaged, the front wheels and axle being broken off.

JUDGE GARY OVERCOME WHEN READING ADDRESS

NEW YORK, May 25 (United Press). — Judge Elbert H. Gary, head of the United States Steel Corporation, became exhausted toward the end of an address to-day to the American Iron and Steel Institute here, and was forced to terminate his speech and leave the hall.

Charles M. Schwab completed the reading of the address.

The fastest flowing river in the world is the Sutej, in India, which rises 15,200 feet above the sea, and falls 12,000 feet in 180 miles.

Warmer at Last

Now For the Clothes

Welcoming the first appearance of summer weather, we have arranged a particularly attractive list of special bargains to help the lady in search of warm day clothing, at prices she will be sure to appreciate. *They're New Too.* Some of them only arrived to-day, and go on sale immediately at Bargain Prices.

Here are a few---Dozens more as good or better in the store:

WOMEN'S AND MISSES' SUITS AT $19.50.

35 Women's and Misses' New Spring Suits, made of the finest quality French Tricotine, in a lovely selection of styles, such as the Russian Blouse, Box Effect Balkan, and Tailored. Sizes 16 to 40. Reg. up to $45.00. On sale Saturday at. per garment $19.50

WOMEN'S AND MISSES' COATS AT $15.00.

15 Women's and Misses' Coats in the new spring styles. Made of the finest American Velour or Burberry. This is a lot of traveler's samples. Regular up to $35.00. On sale Saturday at $15.00

BEAUTIFUL LOT OF NEW DRESSES ON SALE AT $13.50.

50 Sample Dresses, just in for Saturday's Sale. The materials are Canton Crepe, Satin and Radium Lace, Old-time Crepe, etc., in a lovely selection of the newest styles and shades. Reg. up to $35.00. On sale Saturday only $13.50

NEW GINGHAM DRESSES ON SALE AT $1.98

For our Saturday Sale we just received a large shipment of new Gingham Dresses, in a lovely selection of styles and patterns. Reg. up to $5.50. For Saturday only, each $1.98

WOMEN'S SUMMER VESTS ON SALE AT 25c.

50 doz. Vests, made of a fine quality Lisle Thread, in comfy cut, opera, short or no sleeve styles. Reg up. to 75c. On sale Saturday, each 25c

WOMEN'S BLOOMERS ON SALE AT 49c.

"Oxford Brand" Bloomers, with double gusset. Extra full sizes. Made of very fine lisle yarn, 10 shades to choose from. Reg. 75c. On sale Saturday 49c

WOMEN'S SILK HOSE AT 75c.

20 doz. Womens' Silk Hose, in drop stitch style, made by the "Monarch Knit." All shades and sizes. Guaranteed perfect.. Reg. $1.25. Saturday special, a pair 75c

ITALIAN SILK HOSE 39c.

50 doz. Silk Lisle Hose, Italian Silk Brand, in Black, Brown, White or Navy. All sizes and perfect. On sale a pair 39c

KIDDIES' FANCY SOCKS AT 25c.

25 doz. Children's Fine Lisle Socks, in White, trimmed with Blue or pink, sizes 4 to 8. Reg. 50c. On Sale Saturday a pair only 25c

CHILDREN'S 50c. HOSE ON SALE 25c.

15 doz. only 2 in 1 Ribbed Hose. Sizes 7 to 10, in Black or Brown. Reg. 50c. On sale Saturday a pair.... 25c

250 PAIRS GLOVES at 15c.

Women's Black or White Chamoisette Gloves, mostly small sizes. Reg. up to $1.00 a pair. On sale Saturday only a pair... ..... 15c

Shoe Dept. Bargains

$3.98 AND $4.98 SHOES AT $1.98.

100 pairs of Women's Oxfords, Straps and Tie Shoes, in Kid, Calf or Patent Leather. All sizes in the lot. To clear on Saturday at less than half price. Reg. up to $4.98..... On sale, only $1.98

CHESLER'S

392 George Street

Successor to Elliot's

A TRIP TO LAKES FOR ST. ANDREW'S

Choir Had a Very Enjoyable Outing With Ideal Weather Yesterday.

Yesterday, Victoria Day, the members of St. Andrew's Choir, active, associate and affiliated, went on an excursion to Mr. Crane's cottage, "Gladhalken," on Stoney Lake. Everything contributed to make it a very happy event, the weather was ideal and the mosquitoes had most considerately declined to appear for the occasion. They had such a good feed last year that, to maintain their self respect, they probably felt it would not be just to attack the same persons in the same manner so soon again.

As is usual on such occasions the picnickers soon discovered that they were getting hungry and dinner was prepared by the ladies. Such a dinner as it was! It would be impossible to tell how many courses there were but it was very satisfying and that is no mean compliment. It was eaten in true picnic style. The choir proved most conclusively that music is not the only thing in which they can excel.

After dinner, when the plates had been put in the garbage can and other utensils had been washed, the members amused themselves in various way the most popular of which was in singing songs. Song sheets were passed around containing about forty numbers. Of course not quite all of these were sung. They could scarcely be classed as sacred, classical, or even sentimental, but they were mirthful and suited admirably the humor of the singers.

Soon the belonging had to be collected for the return trip. Before leaving the cottage three cheers and a tiger were given for Mr. Crane for his generous hospitality and thoughtfulness in arranging such an ideal programme.

Tea was served at Lakefield in similar fashion to the dinner. The appetites were scarcely as keen as had been the case at noon but all tried to do their very best and succeeded wonderfully well.

After tea came a baseball match. No admission fee was charged to see this but spectators could not have had more fun at any American or National League game. After it was over the umpire declared the score to be 24-24 which shows the evenness of the play and the remarkable skill of the batters. Many were quite sure that the umpire had overlooked several runs and that the score could not have been a tie, but like all good sportsmen they declined to dispute the umpire's decisions.

In the course of events the darkness came which usually ends the sports of picnickers for the day, but it was not the case this time. One member had got a large box of fireworks from Hamilton and these had to be put off. Their quantity, beauty and variety once more reminded us of Toronto Exhibition.

Later in the evening the pavilion was opened, the orchestra began to play, and all those who desired to dance had ample opportunity.

Automobiles conveyed the members to Peterborough after one of the most successful and enjoyable picnics St. Andrew's Choir has ever had.

Form ar Young Lady is Again Well and Happy

MLLE LAURENTIA CLOUATRE

Miss Laurentia Cloutare, a popular young lady, residing at 638 Cartier St., Montreal, is another who has found Tanlac treatment a safe and sure means to health, strength and the joy of living.

"For a year past I have suffered with terrible headaches, at the same time felt weak and dizzy all day long, and my nerves were also undone," states Miss Clouatre.

"That I felt so badly was no doubt due to bad digestion, which prevented me from eating but very little and in eight months time I lost fifteen pounds.

"I have just finished my third bottle of Tanlac now and have already regained nearly half my lost weight, as well as considerable strength. I eat well, digest all my food and have no more headaches or dizzy spells. I am simply delighted with Tanlac. It is just grand."

Tanlac is for sale by all good druggists. Accept no substitute. Over 37 million bottles sold.

Tanlac Vegetable Pills are Nature's own remedy for constipation. For sale everywhere.

K. C. DEGREE WORK WAS EXEMPLIFIED

Initiation by Peterborough Council Held Here on the Holiday.

Seventy-seven candidates were admitted to the Knights of Columbus at the initiation held in St. Alphonsus Lyceum on the holiday. The first and second degrees were exemplified by officers of Peterboro Council, and the third by Mr. Guy Roach and his Toronto team including Mr. Parnell McHugh, son of Senator McHugh of Lindsay, who was warmly welcomed and congratulated upon his recovery from a recent illness. Many members of the Order were present from Lindsay, Port Hope, Havelock, Campbellford Oshawa and other towns in the Central Ontario district.

The day's proceedings were opened by attendance at High Mass at St. Peter's cathedral. His Lordship Bishop O'Brien preached an eloquent sermon. At the concluding banquet Mr. S. S. Shaughnessy, Grand Knight of Peterboro Council, presided.

PETERBORO KIWANIS CLUB,

broad brim of his enormous straw, and the whole job was bossed by Bill Barrie and Alec Dick. The only casualties reported were the sudden, premeditated descent of Jack Allen from the roof, and the smashing of Joe Worth's thumb. The chronicler failed to relate any special "language" used on either of these occasions.

Admiring Audience.

A large and admiring audience of Park habitues, would-be advisers, old men and little children, spurred on the knights of the hammer and chisel during the day, which was aided by frequent approaches to the huge tin of ice cream and the excellent home made dinner and supper provided by the ladies of the Club members.

Among those who helped yesterday with the latest Kiwanis contribution to the Health Associations buildings at Jackson Park were Kiwanians J. A. McKone, Jos. John, J. Craig, William Barrie J. W. Worth, W. Stocker, P. Bartley, Wilfred Huycke, E. Wood, Ray Scott, John Allen, John Marshall, Hugh Nevin, R. Boyd A. Dick, J. W. Meyers, John Chadwick, F. J. Allen, G. Macdougall, "Hamish" McIntosh, George Henderson Chas. Cook and Rev. Jas. Rollins. A visitor Mr. Jos. Meyers, of Woodstock, also assisted.

Ladies who provided the lunch were Mesdames McKone, Dick, J. I. Allen, C. Cook, George Henderson, J. W. Meyers, J. Marshall, W. Stocker, J. Chadwick, R. Boyd, H. Nevin, J. John, G. L. Macdougall.

LATE WANT ADS.

WANTED — A PARROT CAGE in good condition. Phone 1438J. 1d123 2331

TO RENT — 1 LARGE FURNISHED room suitable for light housekeeping; use of phone. Apply at Examiner. 3d125 1756

FOR SALE — IMPERIAL OXford cook stove, Quebec heater and electric heater. Apply 461 Mark street, East City. 3d125 1757

FOR SALE — INVALID'S CHAIR, one scythe. Apply 19[illegible] 3d125 1758

MAYOR TAYLOR TO GO BEFORE CONVENTION

Will Allow His Name to Be Presented at Liberal Convention Tomorrow

To the Liberals of
West Peterborough,
Ladies and Gentlemen.—

At the solicitation of a number of my Liberal friends and independent electors of West Peterborough I have decided to allow my name to go before the convention of Liberals to be held to-morrow and if it is the desire of the party generally that I be selected to contest this coming Provincial Election I would like as many present both ladies and gentlemen as can make it possible to attend.

If I do not secure the nomination I will stand strongly behind the official nominee of the party.

W H TAYLOR.

THEY SAY---

Interesting Thoughts of Interesting Persons.

Arthur Somers Roche in Judge; "I'm progressive. I used to like blondes; now I prefer brunettes."

E. T. Keith in the Kansas City Star: "Printing is as necessary for the life and growth of civilization as the air we breathe. But printing is accepted as a matter of course is little thought of, and little appreciated by the millions of users who unconsciously depend on it for their economic and social well-being."

Frederic Almy, former president National Conference of Social Work, in the New York Sun: "The world began with a man and a woman in a garden. The trouble began when the man and woman left the garden. The trouble is now going, for the garden is coming back to men and women through garden cities and through more healthful country living."

E. W. Howe, in E. W. Howe's Monthly: "Mr. Asquith has quietly surrendered his leadership in the House of Commons, and his active career seems to be over. His defeat was due entirely to a fool wife. The fact that the English thoroughly dislike Margot Asquith causes me to feel more friendly toward them."

BIG CELEBRATION OMEMEE VILLAGE.

Under Bright Skies May 24 Fittingly Observed — Sports and Pastimes.

OMEMEE, May 25.—Empire Day was duly celebrated in Omemee on Thursday. The sun shone brightly in the early morning, much to the delight of the O.A.A, who had everything in readiness for a monster celebration. The town was in gay attire, with streamers and flags, which presented a welcome appearance, and from early morning until evening, everyone seemed to put their best efforts forward to make the event a success.

The Indian Band from Indian Village were engaged for the day and were on the grounds promptly after dinner and delighted the hearts of many by their sweet music.

There were three booths on the grounds, all of which did a flourishing business in ice cream, candy, bananas, oranges, soft drinks, balloons, pie, sandwiches, tea, etc.

Following the races, which were a delight to many of the younger people, as well as the grown-ups, came the May Pole dance by twelve girls prettily attired in white, who did their parts to perfection and proved quite a novel part in the afternoon's programme. The pretty little daughter of Mr. and Mrs. T. E. MacPherson acted as the "May Queen," and was drawn around the May-pole in a nicely decorated cart with canopy top. The decorations were in red, white and blue tissue paper and plum blossoms.

The gentlemen's turnout, and also the ladies' turnout, followed, and there were several entries, all of whom attracted the crowd to gather round to view the fine exhibits.

There was a small midway, with the ten pins for cupid dolls, and also hitting the cats for other numerous prizes, both of which caught the eye of many a good marksman.

A football game between the De Laval team and Omemee was played and the score resulted in 1-0 in favor of the visitors. The baseball games were between Mount Pleasant and Mount Horeb, in a five-innings game. Mount Pleasant won out by a score of 10-4. The winners later played Omemee, and beat the locals by 1 run—6-5.

This brought to a close the afternoon's celebration. A large crowd remained in town for the concert and play, "The Powder-Puffs," put on by the local veterans, which brought to a close the third annual event of the O.A.A. in Omemee.

Barrie's Store News

Other Suggestions In Delightful Summer Attire

In Preparation for Vacation Doings, These Hints on the Clothes Question—on Things a la Mode for Travel, Sports, and Social Activities—May Be of Interest.

Crisp Tub Frocks

of Gingham, Percale, and Chambray, featured in so many pretty styles and colours. Priced for Saturday at the extremely low price of $3.75

Blouses

When the calendar says "Summer," then Fashion says: "Blouses like these," fashioned in Sheer Dimity, striped or plain; dainty Voile, some with touches of colour; fresh and new after every tubbing. They are at once practical, charming, and moderately priced, for Saturday Special at $2.50

All sizes, 36 to 44.

Suits

IF THE INDISPENSABLE SUIT has not yet been chosen, which indisputably proves the wisdom and economy of waiting for Suits, so extremely desirable as these could not possibly have been obtained early in the season at anything approaching these extremely low pricings. Divided into three groups, for quick clearance prices as follow:

Suits at $65.00, $75.00, $85.00—Sale Price $49.00

Suits at $45.00, $48.00, $52.00, $57.00. Sale Price $35.00

Suits at $32.00, $35.00, $37.00, $40.00. Sale Price $25.00

The Styles include the Plain Tailored, Semi-Plain Tailored, Blousedd, and Boxed. Materials are Twill Cords, Tricotines, and Poiret Twill of best quality. The tailoring is noted for its smart cut and nicety of finish. The colours are Navy, Beige, Sand, and Black. One only of a style, hence an early choosing is advisable.

Barrie's

Phone 340

When they want a divorce in Cochin China, they break two chopsticks. Here, they break furniture.

Hymen, in classical mythology, was the god of marriage, the orginal meaning of the word being "bridal song."

London exports about $4,00,000 worth of candles annually.

NEW CENTRE MEAT MARKET

TWO PHONES 760 — WE DELIVER ANYWHERE — 192 CHARLOTTE ST.

Meaty Boneless Stewing Beef Per lb. **12c**

Meaty Oven Roast of Beef - Per lb. **15c**

YOUNG BEEF		YOUNG PORK	
Briscet Points -	Nicely Mixed ... 9c	Trimmed Roast	Lean 23c
Boiling Beef -	Lean 10c. 12c	Loin - - -	Trimmed Lb. 30c
Rump Roast	Bone Out 26c	Shoulder Chops	Trimmed Lb. 25c
Prime Rib -	Rolled and Boned 27c	Spare Ribs -	Fresh 2 Lbs. For. . . . 25c
Hamburg Steak	Fresh Ground 13c	Fresh Tenderloin	Per Lb. 45c

VEAL		COOKED MEATS
Rump Roast -	Per Lb. 20c	Roast Beef, per lb. 50c
Shoulder -	Meaty Lb. 20c	Jellied Veal, per lb. 30c
Stewing Veal -	Meaty Lb. 12c	Boiled Ham, Gunn's 54c
Loin Roast - -	Per Lb. 25c	Corn Beef, per lb. - 35c

QUALITY | REASONABLE PRICES | SERVICE

Child's Black Mercerized Satana Rompers
Embroidered in animal and floral designs. Made of fine soft silky material. For ages 2 to 6. On Sale Saturday, 2nd Floor, at..... **98c**

RICHARD HALL & SON LIMITED

50 Brown and Black Tea Pots
3 to 4-cup size. Extra special in the Rummage Dept. for Saturday only at, each..... **19c**

There's No Getting Away From The Fact That Best Values Are Procurable at Hall's

IT WAS NEVER MORE EMPHATICALLY DEMONSTRATED THAN IN TODAY'S PAGE OF SATURDAY SPECIALS. READ THE WHOLE PAGE THROUGH CAREFULLY. THERE'S NO MORE INTERESTING NEWS IN TONIGHT'S EXAMINER.

"PRUE BRAND"
Bleached Sheeting
72-INCH WIDTH
A good, clean, even thread Sheeting, full 2 yards wide, stamped "Prue Brand," a guarantee of quality. Compare this with Sheeting sold regularly at 65c. Then buy what you can use at Saturday's Special Sale price, per yard..... **49c**

"Wabasso" Pillow Cotton
One of the star specials for Saturday from the Cotton Goods Section. This beautiful quality Full Bleach Cotton would ordinarily sell at 65c. We've just received a shipment from a back order placed in September, 1922, and we're selling it at little more than today's mill price. 40 and 42-inch, woven circular. On Sale Saturday at, per yard..... **49c**

Burberry and Smart Dressy COATS
REDUCED FOR CLEARANCE SATURDAY AT
$19.00

All are values sold regularly at $25.00 and $27.50. Made up in fine English tweeds, in burberry belted styles and the more dressy models.
On Sale Saturday and Saturday night.

THINK OF BUYING A PERFECTLY TAILORED, SMART STYLE, GOOD QUALITY
SUIT
FOR ONLY
$15.90
That's the Saturday price for another range of HALL quality Suits. Assorted styles in all the new models shown for the 1923 spring season.
An opportunity no one of the store's customers can afford to miss if they have need of a new Suit.
Better come Saturday morning to ensure getting first choice of the collection.
All other Suits in stock are radically reduced.
It's a rare opportunity.

See Window of Gingham Dresses

This remarkably low price is quoted on about 35 Dresses, in assorted styles, in qualities worth a third more up to twice the advertised price. You'll need to see the Dresses to fully appreciate the value. On Sale Saturday at..... **$2.98**

FRENCH HAND-DRAWN TRIMMED
Crepella Cloth Dresses
Straight one-piece styles, narrow belts and French hand-drawn work trimming. Very exclusive and becoming. Colors of grey, sand, cocoa and uDtch blue. Priced for Saturday at..... **$29.00**

C[illegible]RANCE SALE OF
All Hats
IN STOCK WITH EXCEPTION OF WHITE SUMMER MILLINERY
Saturday and Saturday night all Hats in stock, trimmed and untrimmed, will be sold
At a Discount of One-Third

Clearance Sale of Trimmed Millinery
50 Hats—women's, misses' and children's. All possess the unmistakeable style of HALL Hats, and not one of them but what is worth twice to four times the Sale price. Your choice of th is collection on Saturday..... **$1.98**

A CLEARANCE OF ODD LINES OF
Gossard Corsets
Some are lines that we have discontinued and others are lines that we have only or two of each number in stock and are desirous of clearing out. But they are wonderful values, which formerly sold from $5.00 to $8.50 per pair, and are good fitting for the average figure. Your choice of satin, brocade and coutil, in colors of pink and white. Clearance price Saturday, per pair..... **$2.95**

FRENCH RATINA
A direct importation. All the new shades in a splendid quality cloth. Choice of rose, jade, delph, orchid, nigger, grey, corn, sand and flame. An exceptional value at, yard, **95c**

WHITE ENGLISH FLANNELETTE
Soft pile, firmly woven quality, 27 inches wide. Regular 30c value. Saturday Sale price, yard..... **19c**

I. RROCKSES' COTTON
The name "Horrockses" speaks for itself, being a guarantee of quality and satisfaction. We specialize this quality, 36 inches wide. Free from dressing. Priced for Saturday at, per yard..... **35c**

NEW CREPE VOILES
Attractive new patterns in a wide range of the very latest shades. Regular $1.00 value. Your choice of 50 new pieces, yard..... **79c**

Women's Pure Silk Hose 79c
BLACK ONLY
Very fine quality, seam back, deep garter band. Regular $1.25 value. Saturday clearance, pair..... **79c**

SELF-CLOXED
Silk Stocki'gs 59c pair
Manufacturer's substandards. Half what they would sell for if there were no slight imperfections. Black only. All sizes for women. Not more than 3 pairs to a customer. On Sale at, per pair..... **59c**

Odd Lengths of Radium and Wool Lace
In colors of ivory, maize, yellow and blue; 34 to 36 inches wide. Values formerly sold at $3.00 and $3.50. To clear Saturday at, yard..... **98c**

FINE QUALITY
Knitted Vests 'Oxford Brand'
Tailored opera style and V neck, sleeveless. Made of bleached yarns, in perfect fitting elastic knit garments. Full sizes for women. Extra special values for Saturday Sale at, each..... **35c**
3 FOR $1.00

NEW SUMMER WEIGHT
Wash Suede Gloves
With fancy embroidered and plain cuff. These are French Gloves, imported direct, perfect fitting, beautifully finished, and worth $1.50 to $1.75 a pair. Colors of mode, sand, mastic and white. Specially priced for Saturday Sale, pair..... **98c**

Cream Flannel
One of the most popular materials for summer skirts and suits. Guaranteed shrunk, in a rich soft finish, 54 inches wide. Special for Saturday, per yard..... **$1.95**

Pure Wool Serge
40 INCHES WIDE
An exceptionally good quality, in colors of navy, black, negro, peacock, henna, rose and sand. A leader in the Dress Goods Dept. Saturday, per yard..... **69c**

Rummage Department Open Saturday and Saturday Night

Black Mending Wool
Secure your supply now of this splendid quality Knitting Yarn at Saturday's Sale price of..... 10 cards **10c**

White Crochet Bedspreads
English manufacture. Woven in splendid conventional designs from round soft thread. Size 60 x 84 inches. Sale price for Saturday, each..... **$1.98**

Double Bed Size Flette Blankets
Soft quality, pure white with pink or blue stripe borders, 11/4 size. Saturday's Sale price, per pair..... **$1.89**

Toilet Soap
7 FOR 29c
An assortment of splendid qualities of Toilet Soap. All are large size tablets and are values sold regularly at 5c and 10c each. Reduced for a One-Day Sale..... 7 for **29c**

Djer Kiss Talcum
FLESH AND WHITE
One of the highest class, extra fine quality Powders. Sold regularly at 25c. Special for One-Day Sale..... **19c**

8-OUNCE "KLASY"
Toilet Paper
A fine quality paper in large full 8-ounce size. Sells regularly at 10c. For a One-Day Sale, Saturday, the price will be..... 5 rolls **29c**

"ROYLAT" 100% PURE
Castile Soap
One-pound bar (Green weight). Sold regularly at 25c. Half-price for a One-Day Sale..... 2 bars **25c**

PLAIN WHITE
Cups and Saucers
Guaranteed perfects. Special Rummage Dept. price, per Cup and Saucer..... **13c**

You'll Find These Fibre Dusters
very convenient for household uses. They are large size, on wire handle. Saturday only..... **10c**

Canadian Beauty Electric Toasters
A clearance price for these Toasters. Guaranteed for one year's service. Regular $6.75. For Saturday only, each, **$4.95**

Waxed Luncheon Paper
15 sheets to a roll. Size 12 x 15 inches. Pure white and sanitary. Splendid for packing luncheons and for household uses. Saturday, per roll 15 sheets.... **5c**

Cut Glass Iced Tea Tumblers
Fine blown glass, dainty cut designs. Regular 30c value. One-Day Sale Saturday, each..... **13c**

English Colored Bath Towels
Size 17 x 34 inches. A splendid quality. Colored stripes and fringed ends. A value that you cannot duplicate for less than 30c each. Note Saturday's One-Day Sale price of, each..... **19c**

White Turkish Bath Towels
Size 20 x 40 inches. For one day only we offer to the buying public this exceptional Bath Towel value. Hemmed and striped ends. Note the size and price for Saturday..... 3 for **$1.00**

Women's Summer Nightgown
And the assortment includes values which formerly sold at $1.25 and $1.50 each. Lace, embroidery, hemstitching, insertion and ribbon trimmed. Made from fine nainsook and longcloth. Saturday's Sale price, each..... **98c**

Girls' Gingham Dresses
Sizes from 6 to 14 years. These Dresses are exceptional value. Made up from splendid quality of blue, pink and brown stripe ginghams. Trimmings of percale. Don't miss this wonderful value. Saturday, each..... **$1.00**

Cotton Huck Quest Towels
Hemmed ready for use, pure white, free from dressing, good wearing quality. Saturday, each, **10c**

INTERESTING VALUES FROM HOME FURNISHING DEPARTMENT

BRASS BEDS
May Special
Saturday Only
$10.95
Twenty only Simmons' Polet Ribbon Finished Brass Beds, in two sizes—three-quarter and double-bed sizes. All have 2-inch uprights with heavy brass caps and 1-inch cross-rails. Strong durable Beds every one. The greatest Brass Bed value in Canada. One day only. May Sales special Saturday only, each, **$10.95**

Console Set Solid Walnut Table and Mirror
Beautifully finished new pieces carried out in one of the old period designs. A handsome gift that would add a touch of exclusiveness to any hall. May Sales special, the two pieces..... **$34.85**

Set of Dining-Room Chairs
SOLID WALNUT AND SOLID LEATHER SEATS
One Arm Chair and five Straight Chairs. We bought them fully twenty-five per cent. less than their regular value. Now we hand our good fortune on to you. May Sales special..... **$69.85**

Two Hundred Grasstex Rugs
IN A GOOD SIZE—36 IN. WIDE AND 72 IN. LONG
Extra heavy quality. Splendid range of patterns and colors to choose from. May Sales special, Saturday only, each..... **86c**

Kokusei Rugs, Fifty Only.
The size is 36 by 72 inches. Very closely woven Rugs of cotton and fibre. Very strong and durable. Splendid color combinations for any room, hall, verandah or summer cottage. Decidedly good value at this low price. May Sales special, each..... **$2.49**

3-Hour Sale Saturday Morning
100 Pairs Lace and Insertion Trim'ed Scrim Curtains
Regular values up as high as $1.85 a pair. Every pair less in price for three hours Saturday morning than you could buy the same quantity and quality of scrim by the yard. These Curtains are all well made and ready to hang on your windows. May Sales special Saturday, 9 a.m. to 12 o'clock, pair, **99c**

APPRECIATED WEDDING GIFT
Telephone Desk and Chair
They rae in satin walnut finish, in very choice designs. They are not only most useful, but decorative pieces of furniture, and very attractive in price as well. May Sales special, 2 pieces..... **$16.95**

HANDSOME WEDDING GIFT
Solid Walnut Desk and Chair
Very exclusive designs, in rich satin finish. Two pieces of furniture that would add a personal touch to any well furnished livingroom. May Sales special, the two pieces..... **$49.35**

Bridge Floor Lamps
COMPLETE WITH SILK SHADES, ADJUSTABLE
The colors are rose and gold and rose and blue combinations. Mahogany pedestals (stained birch), with bronze top. Very attractive and decorative livingroom Lamp. May Sales special, each..... **$20.85**

Eighty-Two Cent Table
A BARGAIN TABLE WORTH WHILE TO CHOOSE YOUR BETTER CURTAINS AND DRAPERIES FROM
Every yard on the table a decided bargain. All choice, new English Curtain Nets and Scotch Drapery Madras of excellent qualities. A wonderful assortment to choose from. Curtains and Draperies you'll be pleased to see on your windows.

Solid Oak Dining-Room Suite
In the Suite are 6 Chairs, Table and Buffet with low mirror back. The Chairs have leather seats and the Table has oval ends. The regular value of this Suite, $189.00. All are in rich fumed finish. May Sales special, **$122.90**

Room Sizes, Fine Wilton Rugs
Three of the best sizes to choose from. All new designs and colorings. Our May Sales specials are lower than the price of manufacture today. Excellent wearing Rugs and choice designs and colorings for livingroom, diningroom or bedroom. Note the sizes and prices—
Wilton Rugs, size 12 feet by 9 feet. May Sales special..... **$69.50**
Wilton Rugs, size 10 feet 6 inches by 9 feet. May Sales special..... **$59.50**
Wilton Rugs, size 6 feet 9 inches by 9 feet. May Sales special..... **$42.00**

Solid Oak Dresser
$29.95
Fumed oak finish, large bevelled glass mirror, two large and two small drawers. A very choice piece of bedroom furniture, and certainly a very attractive price as a May Sale special, **$29.95**

Hair Dressing and Manicuring Parlours in Charge of Miss Davidson —Call 138 for Appointments

The GRESSMAN Company Limited

Shoes Promptly and Properly Dyed and Cleaned at the Shoe Shine Stand on Second Floor

Prominent Values in Every Section—Last Saturday of Progresssive Month

Introducing Immense Stocks of New Summer Merchandise and Featuring "Ninety Minute Sales" Throughout the Entire Day! There'll Not Be a Dull Moment from Start to Finish

Women's $1.25

Pure Thread Silk Hose 94c Pair

No need to be without Silk Hose this season. Early buyers will find a complete size selection, in colors of black, brown and white. All are of the very finest quality pure thread silk, with double soles, heels and toes.

STREET FLOOR, FIRST CIRCLE.

Voile and Dimity Wash Blouses, $2.95

A clearing line of Wash Blouses, made of fine quality voile and dimity, in tailored and lace trimmed styles, showing long and short sleeves. Dainty tuxedo or Peter Pan collars. They may be had in sizes from 36 to 42. A few are just slightly soiled, and all are worth up to $5.25.

Women's Polo Cloth Coats $15.00

Smartly tailored Coats in attractive sport styles. Made of serviceable polo cloth. Many other interesting prices to be seen on our Second Floor. Come out tomorrow and look them over.

"Niagara Maid" and "Queen Quality" Silk Gloves, 89c Pair

Our entire stock of "Niagara Maid" and "Queen Quality" Silk Gloves. The "Niagara Maid" brand has attractive embroidered backs of contrasting colors, while the "Queen Quality" are self-embroidered. The colors are navy, pongee, brown, silver, mode, grey, platinum, smoke, taupe, sand, white and black. All sizes.

Attractive Trimmed and Tailored Hats $3.50

Women's dainty trimmed and tailored Hats, in very pleasing shapes and colours. A great variety of styles, with quality and workmanship that are unequalled.

OUR MIDSUMMER SPORT MODELS NOW ON DISPLAY.

Saturday's Mid-Day Lunch—50c

Served in Our Tea Room, Third Floor.
11.30 a.m. to 2 p.m.

SOUPS
Cream of Tomato Vegetable

COLD MEATS
Roast Pork Ham

HOT MEAT
Roast Beef Brown Gravy

VEGETABLES
Mashed Potatoes Canned Corn

DESSERT
Rhubarb Pie Ice-cream

Bread and Butter
Pot of Tea or Coffee

In Our Silk Department

33-Inch Natural Pongee 98c Yard

Everyone knows the wonderful wearing qualities of Pongee Silk, and this one is no exception—in fact, it is decidedly better than the average in weight and free from loading or heavy threads. This season it is being used very extensively for men's pyjamas, shirts, handkerchiefs and women's and children's wear.

36-Inch Paisley Prints $1.98 Yard

My, how popular they are this season! And to think they can be had for $1.98 yard! Several attractive patterns decidedly different than any we have had previously. Many rich colorings, including Copen, blue, grey and sand.

Colored Drapery Madras 63c Yard

It might well be used in your sitting or living room. Very dainty floral design and in two of the most popular colors—blue and rose—36 inches wide. Saturday only, 63c a yard.

Hand-made Oil Opique Window Shade $1.15

Made in the standard size, in white only, with attractive lace insert. This is absolutely first quality and hand-made.

"Knitwell" $2.00 Pure Thread Silk Hose with Ribbed Tops $1.48 Pair

Canadian-made Stocking, and splendid value at $2.00. Made with reinforced heels and toes, and elastic ribbed tops. Colours of Black, Brown, Grey, and White, and every pair First Quality. A complete range of sizes in each colour.

90-Minute Sales!

Throughout the Entire Day

9 A.M. TO 10.30 A.M.

Women's Niagara Maid Pure Thread Silk Hose $1.39 Pair

FIRST QUALITY

You may be sure you will find satisfaction in every pair. They are made of pure thread silk of the finest quality and in the well-known "Niagara Maid" brand. You may have a choice of black, brown, grey and mode. This is the lowest price on record, so there is bound to be a rush.

10.30 A.M. TO 12 O'CLOCK NOON

Women's Silk Vests $1.79

Dainty Lock-Stitch Tricolette Vests in opera style, with strap of self material. A very pleasing selection, in colors of pink and white. This price is only for 90 minutes. Take advantage of this Sale and be with the throng that will congregate on our Second Floor To-morrow.

SECOND FLOOR.

12 O'CLOCK NOON TO 1.30 P.M.

Extra Large English Made Bath Towels 49c Pair

Every pair extra large in sizes 18½ by 40 inches and 19 by 40 inches, and two styles to choose from. They are ecru in color with red or blue striped centres. This is absolutely the best made-in-England Bath Towel we have been able to offer in some time. Only three pairs to a customer.

STREET FLOOR AND BARGAIN ANNEX.

1.30 P.M. TO 3 P.M.
Four Hundred Yards of

Heavy Black Pailette Dress Silk, $1.29 Yard

REGULAR $2.00 VALUE

This price is for one hour only. A lovely heavy Silk, particularly suited for blouses, slips and dresses. Warranted fast black dye, and it possesses a wonderful sheen. Remember, only four hundred yards. Get dinner over early and be on hand at 1.30.

STREET FLOOR.

3 P.M. TO 4.30 P.M.

Misses' New Straight Line Gingham Dresses $2.95

Truly, a wonderful bargain. These lovely Dresses are all daintily trimmed with organdie belt, pockets and collar. Many neat and attractive check patterns, in colors of orchid, pimento, brown, green and black and white. Sizes 16, 18 and 20.

SECOND FLOOR.

4.30 P.M. TO 6 P.M.
One Hundred

Satin Finish Damask Table Cloths, $2.29

On an ordinary day this Cloth will cost you $3.29. But by buying them tomorrow one may save $1.00 on each. Made of real heavy satin-finished damask and in many attractive patterns. Only one hundred. Better be here at 4.30 sharp for yours.

STREET FLOOR.

6 P.M. TO 7.30 P.M.

Women's Oxford-Knit Balbriggan Step-Ins 35c

Many women prefer this style of Bloomer, with its umbrella knees and dainty edge trimming of lace. To make this low price possible we were obliged to buy in very large quantities.

STREET FLOOR.

See Saturday Night's Time-Limit Sales in Tomorrow's Paper

DON'T FAIL TO LOOK THESE VALUES OVER

1 Only Tapestry Covered Chesterfield Special—$98.50

Just one to sell at this special price. A very roomy Chesterfield, covered with extra heavy tapestry in a very neat design. Marshall spring cushions and large pillow arms.

THIRD FLOOR.

45 AND 50-INCH

Bungalow and Filet Curtain Net 63c Yard

Very dainty weaves, such as bungalow and filet, in this lovely Curtain Net. Perhaps the old curtains are rather worn. It is house-cleaning time. Why not make the home look cherry with something fresh and new. This dainty Net will do it. And, just think of the price! You may have it in ivory or ecru.

THIRD FLOOR.

Many New Patterns in Chintz 49c Yard

Tomorrow on our Third Floor you find a table loaded with many pieces of this dainty material. Very useful, especially at this time of year, for drapery purposes and furniture coverings. Many new patterns. All in extremely pleasing shades.

Fringed Marquisette Panels $1.98 Each

Something new in the way of a Curtain. Made of lovely fine Marquisette and makes a very neat looking curtain or drape. Why not get those curtains for the livingroom while they are at this price.

White Pearl Buttons 3 Doz. for 29c

Good quality Pearl Buttons that have been selling for 12½c and 15c a card. One dozen on each card. Just a few lines that have been partly sold out. Many useful sizes, quite suitable for everyday use.

New "Niagara Maid" Frilled

Long Silk Gloves

The season's latest demand. This is a model copy of the most popular French Glove in vogue today. It is full elbow length, with dainty self frill the entire length of the Glove and around the elbow. Pretty embroidered backs in contrasting colors. Colors of sand, pongee, platinum and black. They are of popular "Niagara Maid" quality. Very moderately priced. Visit the Glove Section tomorrow and see for yourself.

The Staple Dept.

Is Making Things Hum

500 Yards English Bleached Cotton, 19c Yard

An excellent made-in-England Cotton. Very heavy in weight and fine in weave. It is full 34 inches wide and suitable for women's and children's wear. This price is below the manufacturer's quotation today.

34 INCHES WIDE

Fine English Longcloth 33c Yard

This cloth is made especially for women's wear. It is very evenly woven with extra fine yarns. Try a dozen yards. You are bound to be pleased, and just think, an English Cotton for only 33c yard!

ANOTHER NEW SHIPMENT OF

Circular Pillow Cotton at 39c Yard

Our Cotton buyer has been fortunate enough to procure another shipment of this "Wabasso" Pillow Cotton at the old price. The same good quality that we have been selling at 50c yard in our regular stock. The Cotton market is so uncertain it is not likely we will be able to procure more to sell at this price.

Grey and White Striped and Natural Linen Towelling, 17c Yard

Just 150 yards of the grey and white stripe and 100 yards of the natural linen. You will be very much pleased with the heavy quality that can be had at this remarkably low price. The width is 16 inches.

Dainty New French Veilings 69c

Dainty Chenille Spot Veilings in black mesh with spots of jade, tango, tan and cardinal, in two sizes. These were just recently taken into stock, and are selling regularly for $1.10 and $1.00.

STREET FLOOR, FOURTH CIRCLE.

Saturday's Bargain Annex

Values of Interest to Economical Shoppers

Grastex Floor Rugs, medium size, 37c.
Boys' Long Sleeve Summer Jerseys, 39c.
Women's Chamois Cloth Gloves, 49c.
Warner's D. & A. Rustproof Corsets, 89c.
25c Yard-Wide Factory Cotton, 19c.
Men's 25c Seamless Hose, 17c.
Boys' and Girls' 50c Ribbed Hose, 39c.
Children's Mercerized Lisle Colored Socks, 33c.
$1.25 Natural Pongee Silk, 98c.
Boys' Wash Blouses, to clear, 55c.
Men's Balbriggan Combinations, 98c.
Wide Silk Hair Ribbons, 24c.

"Quality Brand" Twenty-Year Guarantee Aluminum Ware

$1.49

Nine o'clock shoppers will have a choice of Baking Dishes, Windsor Kettles, Drip Pans, Percolaters, Tea Pots, Covered Sauce Pans, Pound Roasters and Water Pitchers. Every piece guaranteed for twenty years' service. Do not be disappointed by being too late.

Children's Colored Roll Top Socks 19c Pair 3 Pairs 50c

600 PAIRS

Yes, that is right, only 19c a pair. They all have roll tops, so popular with the kiddies this season. Made of good quality cotton yarns and in colors of blue, pink, white and brown. Sizes from 5 to 8. Only a few dozen pairs of some sizes, so come early.

300 Good Quality Corn Brooms, 49c

Every Broom is made of good broom corn. Absolutely no Japanese substitutes used. Made with extra sturdy handles. The same good quality that has given our Annex Brooms a corner in every home.

FRESH NEW LOT OF

English Dress Ginghams 29c Yard

32 INCHES WIDE

A wonderful assortment awaits you. All are fine English Ginghams in a great array of patterns, including large checks and plaids, in all the popular colors. Every piece 32 inches wide and guaranteed fast washing colors.

Fifty Men's Three-Piece Sample Suits

Single or Double Breasted Models
$30 and $35 Values

$21.75

Here you are going to find your opportunity to save money. That suit you have been waiting for can be had to-morrow for $21.75. Young men's single and double-breasted models and regular types for the man of more conservative tastes. Colored tweeds and worsteds of grey, brown and heather, half or full lustre lined. Trousers with belt loops and finished in plain or cuff style.

Phone 1650 FOR MAIN FLOOR, HOME FURNISHING DEPARTMENTS AND OFFICE

STORE OPENS AT 8.30 A.M. DAILY
STORE CLOSES AT 9.30 P.M. SAT.

Phone 1651 FOR BASEMENT, MILLINERY AND READY-TO-WEAR DEPARTMENTS.

TURNBULL'S MAMMOTH FIRE SALE

Drastic Reductions - Everything Must Go - Tremendous Saving on all Lines

DRESSES at Fire Sale Prices

Canton Crepes, Taffetas and Tricotines

Sizes 16, 18 and 20

Regular up to $22.50 for

$11.75

Attractive styles. Dark or light colors. Some are generously trimmed with moire ribbon of contrasting hue; others are of a more conservative style. Altogether a wonderful opportunity to buy a smart Dress at a very low price.

Large Size House Dresses, Regular $3.50 to $5.50, for $2.98

Well made House Dresses, for stouts and extra stouts, from good quality percales and ginghams, fast colors, dark and light effects. Sizes up to 53. Regular $3.50 to $5.50. Fire Sale price, each..... **$2.98**

Nainsook Gowns, Regular $1, for 69c

Ladies' Fine Quality Nainsook Gowns, low neck, trimmed with lace or embroidery. Regular $1.00 value. Fire Sale price, each..... **69c**

Wash Dresses, Regular up to $10.00, for $3.49

A big bargain for Saturday. 12 only Ladies' Wash Dresses, dust soiled. Neither burn nor stain. Will come out like new after first washing. Regular values up to $10.00. Fire Sale price..... **$3.49**

Children's Coats, Regular $10.00 value for $5.00 Each

Children's Spring Coats, made from excellent quality serge into very smart styles, belted or plain. Your choice of fawn or grey. Sizes 6, 8 and 10 years only. Regular $10.00 value. Fire Sale, each, **$5.00**

LADIES' COATS at a Low Figure

Smart Velours and Tweeds

in Loose Backs and Burberry styles, the season's most popular colors

$16.75

Velours becomingly trimmed with silk stitching and ornamental buckles. Burberry's are belted, featuring patch pockets, leather buttons, reg. up to $30

Ribbons

All of our narrow width Ribbons are grouped into prices.
Regular up to 10c for, yard 5c
Regular up to 19c for, yard 10c
Regular up to 30c for, yard 15c

Ladies' Vests, 19c Each or 3 for 55c

Ladies' Summer Weight Vests, no sleeves, fine Swiss rib, crochet trim. Fire Sale price..... **19c each, 3 for 55c**

Summer Combinations, Reg. $1.00, for 69c

Ladies' Summer Weight Combinations, Swiss rib, umbrella knee, no sleeves. Regular $1.00 value. Fire Sale price..... **69c**

Grey Blankets, Reg. $3.25, for $2.39

Grey Blankets for camp or tent, 3¼-lb. weight, size 58 x 78, dark grey with black trim, whipped edges. Be prepared for the lure of the great outdoors. Regular $3.25 each. Fire Sale price, each..... **$2.39**

Feather Boas

4 only Feather Boas, 3 white and 1 brown. Marked away down for quick clearance.
2 only white. Regular $11.50, for $5.95
1 only white. Regular $9.00, for $4.95
1 only brown. Regular $15.00, for $7.95

Notions

6-yard rolls India Tape, roll 5c

¼-inch Elastic, black or white ..... 3 yards 10c

Narrow Fancy Elastic, for children's socks, per yard 8c

Shirred Fancy Garter Elastic, mauve, pink or white, yard 19c

White Ric-Rac Braid at ..... 6 yards 10c

Double Mesh Hair Nets, Venus make ..... 3 for 25c

Large Letter Size "Economy" Writing Pads, linen paper ..... 2 for 25c

Small Note Size Linen Pads ..... 3 for 19c

Boxes of Hair Pins selling at ..... 3 boxes 10c

White Domes, 3 doz. 10c

Corset Laces, 5 yards in length ..... 3 for 10c

50 Chic Hats at $2.79

Just 50 more of our wonderful Trimmed Hats for Saturday's selling, Alluring shapes, smart trimmings, all at one price - $2.79

Toilet Goods

Mennen's Tooth Paste at ..... 4 for 25c

Mennen's Talcum selling at ..... 3 for 29c

Violet Cream, for the skin. Regular 25c 14c

Boncilla Clay Pack. Regular $1.00, for 79c

Colgate's Tooth Paste. Regular 25c, for 19c

Cream Olive Soap priced at ..... 3 for 15c

Long Bars Castile Soap at ..... 2 for 29c

Fairy Soap ..... 4 for 29c

Soap Dolls ..... 5 for 15c

Babies' Rubber Pants at ..... 2 pair 49c

Sunset Soap Dyes. Regular 15c, for 10c

Hosiery and Gloves

Ladies' Fine Cashmerette Hose, in black, brown, grey or heather, seamless, spliced heel and toe. Regular 60c to 85c, for, pair..... **29c**

Children's Fine 1/1 Rib Cotton Hose, in black, brown or white, double heel and toe, suitable for children's school wear. All sizes from 6 to 10, but not all sizes in the three colors. Regular 45c to 95c, for..... **29c**

Children's All-Wool Pullovers, in red, grey or navy. Some have knitted feet or strap. For ages 1 to 3 years. Regular up to $2.00, for..... **59c**

Ladies' Pure Silk Hose, in black with white clocks or plain black, sand, navy, brown or heather mixtures, seamed or seamless leg, ribbed or plain tops. Regular $2.00, for, pair..... **98c**

Long Kid Gloves, in black, 12 and 16-button length, self-stitched points, 3-dome or button wrist. Sizes 5¾ and 6. Regular $4.00 and $5.00, for..... **$1.49**

Long Fine Lisle Gloves, in 4-button length, finished with hem and elastic at top, 2-dome wrist and plain points. Regular $2.00, for..... **98c**

Gauntlet Cuff Gloves, in mastic, with colored stencilled embroidery on cuff, one-dome wrist. Regular $2.25, for, pair..... **$1.79**

Kiddie Kars
Regular $2.75, for
$2.19

Strongly made by the original Kiddie Kar Company. Hours of delight for the little fellow at a small outlay. Medium size. Regular $2.75. Just 25 to sell.

Housefurnishings

Brass Bed Outfit, Reg. $34.50, for $24.69

A Brass Bd Outfit, comprising 4 feet 6 inches Brass Bed, satin ribbon finish; Link or Wire Iron Frame Spring, with Turnbull's Famous All-Wool Mattress. A big $34.50 value. Fire Sale price, set..... **$24.69**

White Enamel Bed Outfit, Reg. $27.50, for $19.89

1 1/16 continuous posts, with five ½-inch upright fillers. Complete with Mattress and Spring. All sizes. Regular $27.50. Outfit for..... **$19.89**

Cotton Felt Mattress, Reg. $13.50, for $9.75

Made from pure blown cotton felt, encased in fine quality art ticking. Any size. Regular $13.50 value, for..... **$9.75**

Eureka Vacuum Cleaners, Reg. $60.00, for $45.00

Last call on Eureka Vacuum Cleaners. Just 2 left. This has demonstrated itself to be the most satisfactory cleaner on the market. Extracts a maximum amount of dirt without the slightest injury to the carpet. Regular $60.00. Just 2 to sell at, each..... **$45.00**

Chintz and Cretonne, Reg. Up to $1.25, for 39c Yard

1 large table of Chintz and Cretonne grouped together at one clearing price. A big assortment of pleasing designs. Regular values up to $1.25. Fire Sale price, per yard..... **39c**

SOMETHING NEW
A REMNANT CIRCLE
MAIN FLOOR

The tremendous selling of the past four weeks has caused a large number of remnants and small lots throughout the store, so we have made a circle in the centre aisle toward the rear of the Main Floor on which is placed a collection of these odds and ends and remnants. This is done for your convenience. Extra reductions in prices will be a big feature of this circle. This will be one of the busiest spots of this busy store Saturday.

Remnants of Homespuns, Flannels, Dress Goods, Silks, Linings, Velvets, Voiles, Ginghams, Staples, Chintz, Silkoline, Scrim, Curtain Nets, etc., all marked at a price away below regular

25 only Misses' Winter Weight Vests, in natural or white, high neck, long sleeves. Sizes 30 and 32. Regular 90c to $1.25, for, each..... **39c**

2 dozen Men's Socks, all-wool, in black only, 1/1 and 3/1 rib. Regular 69c. Fire Sale price, pair.... **39c**

14 boxes of Stationery. Boxes are soiled or scorched, but the contents untouched. Regular 50c box. Fire Sale price, box..... **19c**

Gingham Aprons, 18 inches long, various color combinations..... **2 for 25c**

Dust Caps, Dutch style, made from tan or blue chambray, each..... **10c**

Ends of Table Damask, in two lots, will make into napkins, feeders, etc.
Pure Linen Ends, each..... **25c** Heavy Cotton Damask, each..... **15c**

Children's Wool Scarfs, brush wool. Choice of colors. Good buying for next winter. Regular $1.00 value, for, each..... **39c**

Infants' All-Wool Hand-Crochet Bonnets. Just about a dozen left. Values to $2.50 each, for..... **29c**

Children's Double Knit Pullover Sweaters, in Copen., pink or white. Snug fitting at the waist. Regular $1.50 value, for, each..... **89c**

Guimpes and Braids, various colors. Regular values to 20c yard..... **3 yards 10c**

Ladies' Four-in-Hand Ties, tartan or plain crepe de chine. Regular 75c, for, each..... **19c**

Leather Writing Cases, with Blotter, Pad and Pockets for note paper and envelopes. Regular values to $1.25, for, each..... **39c**

18 boxes of Children's Picture Handkerchiefs. Regular 25c box, for..... **15c**

Dark Voiles
Reg. 75c to 85c Yd. for
49c

Excellent quality Voile, in attractive patterns, mostly navy and black ground. Regular 75c and 85c. Fire Sale price, yard..... **49c**

Economy Basement

19-Piece Tea Set, Reg. $12.50 Value, for $4.98

A star special from the Basement for Saturday. A small Tea Set of English Melba China, consisting of 6 Cups, 6 Saucers, 6 Tea Plates and 1 Cake Plate—19 pieces altogether. Several patterns to choose from. Regular $12.50. Fire Sale price..... **$4.98**

Cups and Saucers, Reg. $1.25, for 59c

A table of Fancy Cups and Saucers, Melba Bone China. Fifteen different patterns to choose from. Regular $1.25. Fire Sale price, each..... **59c**

Cut Glass Sugar and Creams, Reg. $1.29, for 79c

Splendid quality Glass Sugar and Creams, expertly good, in a variety of designs, including daisy, butterfly and rose. Regular $1.29. Fire Sale price..... **79c**

Cheese Dishes at Less Than Half-Price

English Cheese Dishes that are very attractive and nicely decorated with floral designs. There are ½-lb. and 1-lb. sizes. The regular prices are $1.25 to $2.25. Fire Sale prices..... **59c, 69c, 79c**

Chamber Pails, Reg. $1.25, for 79c

Covered Chamber Pails, made from rustproof galvanized iron. Regular value, $1.25 each. Fire Sale price, each..... **79c**

Boy Scout Water Bottles, Reg. 35c, for 19c

An opportunity for the Boy Scouts to secure new Water Bottles. They are of dark blue granite and will stand a lot of banging around. Regular 35c each. Fire Sale price, each..... **19c**

QUIZ CORNER

WHEN QUEEN VICTORIA CREATED THE DOMINION.

Q—When did Queen Victoria create the Dominion of Canada?

A—On May 22, 1867 Queen Victoria signed the bill of the British Parliament—the British North America Act—creating the Dominion of Canada of the first four provinces to enter.

CANADA'S FIRST HOSPITAL.

Q—When and where was the first hospital built in Canada?

A—In 1643 the first hospital was opened in Canada in the new settlement of Montreal on the site of the present Hotel Dieu by Jeanne Mance.

ELECTION NOTES

The Liberal Conservative candidate, Mr. W. H. Bradburn, has opened committee rooms in the Taylor block, No. 309 George street (opposite the Barrie building), and supporters of the candidate are invited to call from now on and get acquainted. 'Phones will be installed at once, and information can be had or given at all hours.

Arrangements are being made for meeting of Ward Chairmen and Committees for general conference and laying out of features of the work and campaign generally. In a day or two, after arrangemetns have been perfected, announcements of interest will be made to the public. The rooms will be as headquarters during the contest and there is ample space for meetings and gatherings at all hours.

The Committee Rooms of the Woman's Liberal Conservative Organization are now open, upstairs, and over No. 418 George street. Ladies interested invited to call.

2d-123.

Canada Backward in Immigration Policy.

LONDON, May 25. — (Canadian Press).—President E. W. Beatty, of the Canadian Pacific Railway, in an interview in the London Times concerning immigration, says Canada has been extremely backward in steps taken in the last few years which have been tortoise-like in slowness compared to the advanced forward policies of other portions of the Empire in attracting new citizens. This slowness was due to the psychology of the people who became discouraged by the economic situation which was a natural consequence of after-war adjustments.

"While I do not believe in Government ownership of railways," continued Mr. Beatty, "I realize that the adoption of this system was not altogether a matter of choice in Canada. Whether the present trial will result in even a fair measure of success will depend, I think, firstly, whether freedom from political influence will be permitted the officers administering the system and, secondly, the general development of Canada in the next few years."

FIFTY THOUSAND WOMEN

would comprise a vast army, yet that is the number who have replied to a questionnaire recently sent out by the Lydia E. Pinkham Medicine Co. of Cobourg, Ont. Ninety-eight out of every 100 letters from these women contained positive assurances that they have been benefited or restored to health by taking this old-fashioned root and herb medicine. This is most remarkable evidence of its power over the ills of women. Therefore, with 98 chances out of one hundred that Lydia E. Pinkham's Vegetable Compound will overcome such ailments for you, why should you continue to go through life in pain and suffering?

SPECIAL!

HOMESPUN SUITS

Tuxedo style, in all shades at **$9.49**

STRIPE SHIRTS

in many different patterns, at **$3.95**

YOU PAY LESS when buying from us. We manufacture our own Garments.

PETERBORO LADIES' TAILORING COMPANY
283 GEORGE STREET
(Op. Grand Opera House)

NEWCOMBE UPRIGHT, $275

Newcombe Upright Piano, 7 1/3 octive, 3 pedals, lovely tone. Annual Stock-Taking Sale price..... **$275**

Terms—$2 per week.

DUNHAM & SONS UPRIGHT

Dunham & Sons Upright Piano can be depended upon to give excellent satisfaction.

Terms—Small cash payment and balance $2.50 per week.

Lindsay Upright Piano in fumed oak, full metal back, like new. Annual Stock-Taking Sale price..... $325

McLAGAN PHONOGRAPH

Fumed oak. Plays all records. Terms—$8 cash, balance $1.50 per week.

YE OLDE FIRME—HEINTZMAN & CO., LIMITED
Established 1850—72 Years

For quick selling Saturday at the Annual Stock-taking Sale now in full swing

HEINTZMAN & CO., Limited

Offer eight very wonderful bargains. In your own interests let us urge the careful reading of each item. It's a good story that's told and one that it will pay well to read.

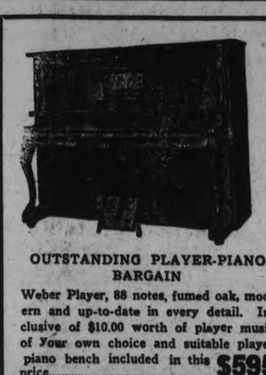

OUTSTANDING PLAYER-PIANO BARGAIN

Weber Player, 88 notes, fumed oak, modern and up-to-date in every detail. Inclusive of $10.00 worth of player music of your own choice and suitable player piano bench included in this price..... **$595**

Terms—$4 weekly

A Small Sum Down and a Small Sum Weekly or Monthly Ensures immediate Delivery.

Mail This Today

Heintzman & Co., Limited, Peterborough
will please send me complete list stock-taking bargains. I saw ad in Examiner.

Name .....

Address .....

GOURLEY WINTER & LEEMING LOUIS UPRIGHT, $365

Gourley, Winter & Leeming Louis Upright Piano in beautiful mahogany. Just like new. Annual Stock-Taking Sale..... **$365**

Terms—Easy first payment, balance $3 weekly.

DOMINION PIANO-CASED ORGAN

Carefully overhauled by our own experts. A Snap at the Special Annual Stocktaking Sale **$27.00**

Terms 75c Weekly.

USED HEINTZMAN & CO. UPRIGHT

A Genuine Heintzman & Co. Piano, in excellent condition. Terms as low as $2.00 per week.

Royal Bank Building
Cor. George and Hunter Sts.
Peterborough.

HEINTZMAN HALL

STORE OPEN EVENINGS
The Name Is Your Guarantee

Want Ad Tips by John T. Bartlett

FINDING THE RIGHT LANDLORD.

Owners of property for rent want desirable tenants. In many cases they won't knowingly rent to any other kind. A desirable tenant is one who can be depended on to pay rent promptly; who can be depended on to exercise all reasonable care of the property, so there will be a minimum of "wear and tear"; who can reasonably be expected to be a permanent tenant, or a tenant for a fairly long period, or for as long as the landlord wishes to rent.

To desirable tenants, owners rent property they would only rent to others at a higher rental, perhaps would not rent at all.

When an advertiser who is a desirable tenant starts out to find a new apartment or house, he should let the fact that he is a "quality" tenant help him. He can easily do this by framing the right Want Ad.

Reading any "Wanted to Rent" ad, the landlord will form a mental picture of the Want advertiser. The latter should help him to form the favourable picture—the picture of a desirable tenant.

So, in addition to indicating the sort of rent he is looking for, the Want advertiser should put into his message favorable things about himself. If the family is adults only, that can be started; many landlords prefer to rent to such. If the family is small, that will interest landlords—they are partial to small families.

Let us assume the Want advertiser has lived in his present rented apartment for four years. He can use effectively at the end of his Want Ad the statement, "present landlord, from whom I have rented four years, will recommend me." One shrewd Want advertiser inserted this:

"Our present home is rented, but the care we have given lawn and garden have made it the most attractive place on the street. We would like to hear from owner who wishes to rent to tenant who will take extraordinarily good care of his property. Oak park district, 5 to 7 rooms; modern."

When searching for an apartment or house, frame a Want Ad which shows what a desirable tenant you are.

(All Rights Reserved)

COURTESY FOR INQUIRERS WHO DO NOT BUY.

"Well," said the caller hesitantly, as though fearing to offend, edging toward the steps, "I think I'll look about some more before I buy."

The moment when an inquirer, after being shown an advertised article, indicates that while her verdict may not be negative, it at least is not affirmative—she wishes to see what others offers—comes not once, but many, many times in the experience of Want advertisers. What is the proper thing to do when the inquirer starts to leave?

The right thing, usually, is to be pleasant and courteous, and freely to let the visitor go away. The same situation arises uncounted times in the retail stores of the country, and best practice in these is best practice of the Want advertiser.

Said a merchant who has had phenomenal success: "I attribute much of my steady growth in patronage to my policy of letting store visitors go away readily without buying. I instruct my salespeople never to 'hang on' to a visitor, never to seem displeased at her departure, but on the contrary to send her away with courtesy and a smile.

"I figure it this way. A policy of hanging on, holding in the store just as long as possible, would make a sale to an occasional person. But all would be atagonized by it, and, finally getting away, many wouldn't come back. Now, many go away, look at the offerings of others, and then come back and buy. They like to come back, because we have treated them with thorough courtesy.

"Being courteous to the departing inquirer, freely letting her leave, actually sells her in the end."

This is excellent policy for the Want advertiser, too. Do this, however. Obtain the name, address and phone number, if possible, of the inquirer. Several days later, if you haven't sold your article, Call up the latter. Inform her your article is still for sale. Inquire whether she has bought or not. Many times this little act will result in a sale.

(All Rights Reserved)

MANY ATHLETES TO TRY SWIM ENGLISH CHANNEL

LONDON, May 25. — (Canadian Press).—English swimmers are preparing to make another attempt this summer to swim the English Channel. One of the London newspapers has renewed its prize of five thousand dollars to the athlete accomplishing the feat. A number of British and French swimmers, including several women, are already training on the British and French coasts.

Mrs. Rose Peters

Toronto Woman Advises Young Mothers

Toronto, Ont.—"During all my years of wifehood and motherhood I have had such great comfort from the use of Dr. Pierce's Favorite Prescription that I do not hesitate to recommend it to other women who need strength and help during expectancy. Favorite Prescription relieved me of all nausea, or sick stomach, and kept me well and strong. I took this splendid tonic and nervine during each of my four expectant periods and I feel quite sure that my babies were just as greatly benefited as I myself, for they were plump and exceedingly healthy from the first moment."—Mrs. Rose Peters, No. 257 Sackville Street.

Health is most important to every woman. You cannot afford to neglect it when your neighborhood druggist can supply you with Favorite Prescription, in tablets or liquid This Prescription is made in Dr Pierce's Laboratory in Bridgeburg, Ont. Send 10 cents there if you wish a trial package.

IRELAND IS RETURNING TO NORMAL CONDITIONS

DUBLIN, May 25. Canadian Press. —For the first time in several months Cosgrave will appear at an outdoor meeting next Sunday when with Professor John Macneill, he will address a gathering at Kilkenny. Mr. Cosgrave's decision to be present is regarded as a striking indication of the government's confidence that Ireland is rett ning to a normal condition.

A band of irregulars was captured yesterday in West Ireland with a large quantity of arms, ammunition and explosives.

POST'S BED BUG POSION

Post's Bed Bug Poison is composed of carbolic acid, Methyl Hydrate and Corrosive sublimate. When this preparation is used according to directions, it is sure death to bed bugs, cockroaches and insects of all descriptions. Two or three applications are all that is necessary, but as it is very poisonous this preparation should be kept out of the reach of children.

Sold at Lynch's Drug Store, 168 Hunter Street. m-th-2264

NEW CHURCH PRINCES RECEIVED THE RED HAT

ROME, May 25. — (Canadian Press).—The two cardinals appointed by Pope Pius on May 23 received the red hat from the Pontiff at the public consistory to-day. The new princes of the Church are Cardinal Lugi Sincero and Cardinal Giovanni Battista Rocca, Archbishop of Bologna. The Pope was carried from his private apartments to Aula Delle Beatifications in his chair of state and was accompanied by all the cardinals now in Rome.

London's annual dish of meat is about 400,000 tons.

GEORGE ST. BUSINESS CHANGES HANDS

Company With Local Capital Takes Over the Electric Nut-Krust.

The Nut-Krust stores throughout the province that have been in the hands of the Liquidator for some time back, were finally turned over recently to a strong company in which local capital has been invested for the carrying on of the Peterborough store.

Contemplated changes are already under way, and in a short time, it is said, the store, both inside and out, will present a most up-to-date appearance. Mr. W. W. Gray, who has been with the business for some time, will continue as manager.

High-class bakers are being employed and the purest of ingredients used in an extremely clean and sanitary plant.

EIGHT DAYS ELAPSED ROGERS STILL AT LARGE

NORTH BAY, May 25. Canadian Press. — Eight days have elapsed since Leo Rogers escaped from the local court room, but the provincial police officials are still without a clue as to his whereabouts. Victoria passed off quietly here despite a crop of rumours regarding Rogers. The interest in the case is not now so intense and the police are able to proceed with their work unhampered. When General Williams the Commissioner of Provincial Police, left here on Wednesday night, he had not the slightest information that might lead to developments.

RUHR MINERS CEASE WORK.

BERLIN, May 25. — (Canadian Press).—Several despatches from the Ruhr this morning report that work has ceased in all the Ruhr mines. Correspondents assume that a general strike of miners has been declared in sympathy with the Dortmund strikers.

YOUR BABY AND MINE

By MYRTLE MEYER ELDRED

TO THE EXPECTANT MOTHER

The dangers of child birth are terrifying to the little new wife awaiting her first experience in motherhood. So many people feel it their duty to talk in hushed whispers of their "awful experiences—and are ready by veiled allusions to frighten the wife into an appreciation of what is about to happen to her. For one person who has nothing but optimism to spread there are dozens who make life miserable during this period.

Very few persons are interested in this condition until it is a personal one— and then they find, as it seems, that the whole world is full of superstitions and tales which they hear with horror and listen to and believe.

The best advice one can give the expectant mother is to listen to no one and believe nothing except what your own doctor tells you. The doctor should be chosen as soon as your condition is suspected, and his advice should be sought and followed from that time until the ordeal is past. Shut your ears politely to everything that is said to you. The doctor will tell you all the necessary precautions and the other ones are just as well if left to rest in peace, unknown.

A splendid booklet that will answer a number of questions that the wife yearns to know can be had from the children's bureau, department of labour, Washington, D. C. Last year this cost 5 cents, and I feel sure that it can still be had for that price. The name of the booklet is "Prenatal Care."

While the reading of books on medical subjects is to be depreciated by laymen — this book will be of comfort and assistance and can do no one any harm.

"I Had Terrible Backache From Kidney Disease"

Mrs. M. A. McNeill, Canaan Sta., N.B., writes:

"I was troubled for years with terrible backache, resulting from kidney disease. At times in each month I remained in bed, the pain was more than I could stand, and to walk was almost impossible. I used about $50.00 worth of other medicines, but with little results. Now I am completely better, after using only five boxes of Dr. Chase's Kidney-Liver Pills.

Dr. Chase's Kidney-Liver Pills

One pill a dose, 25cts. a box. All dealers, or Edmanson, Bates & Co., Ltd., Toronto

The Cup That Cheers

indeed is the one filled with JOHN'S deliciously flavoured, fragrant Tea.

Fresh brewed, it is a beverage dear to the hearts of all.

At 162 Charlotte St.

JOHN'S TEA

SMART NEW SUMMER DRESSES FOR GIRLS

From 6 to 14 ---

In all the new Materials, Such Ratines Crepes, Voiles etc.

Our Dresses all show new and Individual touches, which distinguish them from the ordinary run of ready-to-wear.

LET US SHOW YOU OUR GOODS

W. E. LECH
366 George Street, Peterborough
CHILDREN'S WEAR EXCLUSIVELY

Go-Getters

A Dream

I had a dream the other night; I dreamed that I was dead;
St. Peter met me at the gate: "You can't come in," he said.
"You see, the place got short of help, looked all run-down, indeed;
We ran a want ad—now we have more people than we need."

ONTARIO ELECTIONS

Bradburn's Committee Rooms NOW OPEN

No. 309 GEORGE ST. (Opposite Barrie Building)

N.B.—Bill Bradburn Will Win

Women's Liberal Conservative Committee Room, upstairs, over No. 418 George St.

Big Two-Day Optical Sale at Bond's Drug Store

Genuine 1-10, 12k Gold Frames
Complete with OO Eye Periscope Lenses and Your Eyes Examined by a Specialist

GLASSES AT $3.95 COMPLETE

Monday and Tuesday, May 28th and 29th

Extra Large Lenses, Shell Frames, Double-Vision Glasses, Etc., at a Saving of at Least 30 per cent.

We have been fortunate in again securing the services of DR. G. W. GOODWIN for two days only, and those who were unable to get fitted during the last engagement, will now be accommodated. The doctor will be pleased to make any adjustments for anyone fitted by him last time if necessary. Phone for Appointment — 327. Remember TWO DAYS Only. Open Monday Night.

BOND'S DRUG STORE - CORNER GEORGE AND HUNTER STREETS

Financial News and Views

Canadian Stock Exchange — And Mines — | New York Stock Exchange — And Curb Prices.

To-Day's Quotations and Opinions and Reviews of the Markets.

STILL UPWARD MOVE.

NEW YORK, May 25 (United Press).—Stocks to-day continued the upward tendency they have shown for the past two days, although the advances in most sections of the list to-day was less marked than yesterday and the day before. Confidence born of the violent character of the recovery in Thursday's last hour was strengthened by the improvement shown by the radio for the Federal Reserve system as a whole, which advanced to 75.6 per cent. against 75.3 per cent. a week ago. Stocks were buoyant throughout the list in the early trading. Speculative leaders of the calibre of Baldwin, California Petroleum, American Ice, and American Can., in which the previous session's advance had been especially sharp, gained further ground on the recovery, while the rails were steady at the best levels reached on the current rally.

Strength of the oil shares has been more to restore confidence than the advance in any other groups. The decline started when Wall Street learned that crude oil and gasoline prices were to be cut. Standard Oil issues have suffered with the rest. The statement of the Oil City Derrick that gasoline prices had reached the bottom was significant. Another favourable development is the continued drop in crude oil production at a time when consumption is establishing new high records. Standard Oil stocks would hardly have rallied as they did on Thursday if further cuts in crude and gasoline prices were contemplated.

NEW YORK STOCKS.

(Quotations supplied The Examiner by Nelson & Martyn, Stock Brokers)

	High	Low	Close
Allied Chem.	73⅛	70	73⅛
Amer. Can.	98⅝	93½	97⅜
Amer. Loco.	136⅛	135½	136⅛
Amer. Smelters	59½	57¾	59½
Amer. Woollen	91⅞	90	91⅞
Anaconda Cop.	46	45¼	45¾
Atchison R.R.	99¾	98¼	99⅛
Baldwin Loco.	131⅝	126	131¼
Balt. & Ohio	48¾	48	48¾
Beth. Steel	55¼	54	55⅛
Cal. Pet.	114⅜	107	113⅜
C. P. R.	155½	153¾	153¾
Chile Copper	27⅝	27½	27⅝
Chandler	62½	62⅜	62⅜
Corn Products	130¾	128½	130⅜
Cuba Am. Sugar	33⅝	32½	33⅛
Cuba Can. Sugar	15¼	14½	15⅛
Cont. Can.	46¼	45	46¼
Cosden Oil	49½	47	49⅛
Crucible Steel	69½	67	69½
Davison Chem.	26½	25⅜	25½
Dome	35⅞	35¼	35⅞
Famous Players	78¾	76	77½
Gen. Asphalt	41⅜	38½	40¾
Gen. Motors	15⅜	15	15⅜
Gulf State Steel	83½	80	83½
Houston Oil	59¾	58	59¾
Ind. Alcohol	56	54	56
Int. Nickel	13¾	13¾	13¾
Int. Paper	44¾	44¼	44¾
Atlantic Gulf	19¾	17⅞	19¾
Con. Gas	62¾	62½	62¾
Kelly Spring	46⅞	44	46¼
Kennecott Cop.	37½	37	37½
Marine Pfd.	32¾	32¼	32¾
Marland Oil Co.	49⅜	48	49⅜
Mid. States Oil	10⅝	10⅜	10⅝
Missouri Pac.	14¼	14⅛	14⅛
Missour Pac. pf.	38¾	38	38¾
Mex. Seabo'd Oil	17	17	17
New York Cent.	97½	96	97
N. Y. N. H. & H.	17½	17⅜	17⅜
Northern Pac.	72¾	72	72¾
Pacific Oil	37¼	36½	37
Pan American A	75½	72	75⅞
Pan American B.	69¾	66	68⅞
Prod. & Ref.	47¼	44	46¾
Republican Steel	51⅜	48	51¼
Royal Dutch	49¼	49	40
Rock Island	29¼	29¼	29⅛
Sinclair Oil	30⅞	30¼	30¾
Stand. Oil N.J.	36⅝	35	36¼
Southern Ry.	33¾	31½	33½
Studebaker	113½	111⅜	112½
Sub. Boat	11¾	11⅜	11⅜
St. Paul c.	25½	23	25½
St. Paul pf.	36½	36½	36½
Texas Oil	46¼	45⅞	46⅛
Tex. Coal & Oil	16¾	16¾	16¾
Texas Pacific	23	23	23
Tim. Roll .Bear.	38¾	38⅜	38⅜
Tobacco Prods.	53½	53½	53½
Trans. Oil	8¼	8¼	8½
Union Pacific	136¾	135½	136¾
Un. States Rub.	53	51½	53
Un. States' Steel	98¼	96	98¼
Vanadium Steel	32	32	32
Westinghouse El	54⅝	53½	54½

CANADIAN STOCKS.

	High	Low	Close
Abitibi	67	66	67
Asbestos	62½	62½	62½
Atlantic Sugar	21	18	21
Barcelona	20	19¾	20
Bell Tel.	121½	121	121
Brazilian	48	47¾	47⅝
Brit. Emp. Steel	25	24½	25
Brompton	40½	39	40½
C. P. R.	158½	158	158½
Can. Gen.	102¾	101	102
Can. Steam Pfd.	49¼	49¼	49¼
Consumers Gas	158½	158½	158½
Detroit United	76⅝	76½	76⅝
Imperial Oil	113	110	113
Lawrentide	99½	97½	97¾
Montreal Power	123	123	123
Mutual Oil	17¾	17¾	17¾
Price Bros.	43½	43½	43½
Quebec Rly.	24¾	24¾	24¾
Riordan Paper	2½	2½	2½
Smelters	25½	25½	25¼
Span. River C.	95	91½	95
Span. River Pfd.	103½	100	103½
St. of Canada	75	74	75
Toronto Rails	84	83½	83½
Twin Cities	67½	66½	66½
Winnipeg	34	33	33½

BANKS.

Standard	208	207	208
Nova Scotia	262½	262½	262½
Hamilton	168½	168	168
Commerce	198	198	198

MINES. GOLD

	Asked	Bid
Apex	4	3½
Argonaut	77½	76
Atlas	7½	7
Baldwin	11¼	11
Buckingham	30½	29
Chaput Hughes	9	8
Clifton	—	23
Con. West Dome	—	30½
Dome	—	3700
Dom. Kirkland	3	2¾
Goldale	—	44
Gold Reef	3	2½
Hollinger	1200	1185
Hunton	—	12
Hattie	41¼	39¾
Keora	14	13½
Kirkland Lake	49½	46½
Lake Shore	—	320
McIntyre Mines	1950	1890
Moneta	—	21½
Newray	41	40¾
Lorrain	—	20
Porc. Crown	14½	—
Teck Hughes	132	130
Vip. Con. Mines	—	65
Wakenda	—	7¾
Wasapika	7½	7⅛
West Tree	—	9

SILVER.

Beaver	37½	36½
Castle	—	23½
Crown Reserve	54	50
La Rose	—	33½
McKinley	18½	18
Mining Corp.	285	275
Peterson Lake	—	10½
Wettlaufer	10	9½

CHICAGO GRAIN.

WHEAT.

	High	Low	Close
May	118¾	118¾	118¾
Sept.	115½	115¼	115½

CORN.

July	117½	117	117
May	119¼	118⅛	119¼
Sept.	121⅛	119¾	121⅛

WINNIPEG WHEAT.

May	118½	118¼	118¾
July	120	120	120

NEW BUTCHER

ED. ROBBS, a Practical Butcher, has taken over the Butcher Shop at

54 Hunter Street East

where he will keep in stock at all times, a Prime Supply of Fresh and Cooked Meats at Very Reasonable Prices for Cash. Delivery Free.

'Phone 586. 3d-25-28-30

It Should Be Easy

To make a selection from the largest and most complete Stock of **STRAW HATS** this Store ever carried

A Complete Stock at Your Disposal

$2.00 - $4.50

FINAL CONTEST RESULTS

Heckman 247,150 | McClelland 231,425

R. M. GLOVER, *Scrutineer*

Brimmell & Irwin

"DISTINCTIVE MEN'S WEAR"

337 GEORGE STREET

Change in Location of Business Houses

THE White Cycle & Sports Co. has purchased the lease and fixtures of 212-214 Charlotte St. from Mr. C. R. Banks and will move to their new quarters as soon as alterations are completed.

Mr. Banks is moving his Overland parts and service station to Cor. George and Smith Sts. Premises of Evans' Garage.

NEWS NORWOOD AND DISTRICT

NORWOOD, May 25.— Mr. Andrew Knox M. P. of Prince Albert Sask. spent the week end in the village a quest at the home of Mr. Arthur Brethen, M. P. and Mrs. Brethen.

Miss Lillian Elliott of the Tweed High School staff, spent the week end at her home in the village.

Mrs. Stevens of Campbellford, was a recent guest at the home of her brother, Mr. D. Oakley.

Mr. and Mrs. C. W. Waters, and Miss Ola spent Thursday at Stony Lake.

Miss Leona Wood of Havelock, was the guest of her sister Mrs. W. Becket on Thursday.

Mrs. Jas. Calder, and Miss C. C. Calder, were in Peterboro, on Wednesday.

Mrs. Esther Matheson of Havelock, was in the village on Wednesday.

Mr. W. R. Wedlock of Keene, was in the village on Wednesday attending the Convention.

Mr. Walter Bitten, was in Peterboro, on business on Wednesday.

Mr. and Mrs. Charlton of Lakefield, were in Norwood, on Wednesday.

Mr. N. A. McColl, spent the holiday in Toronto.

Mrs. O. E. Leepell, of Kingston, (nee Maye Walker) spent a few days in the village lately with friends, Mrs. Leepell purposes entering the hospital at Syracuse, N. Y., to train for a nurse.

Mrs. I. Rusaw is visiting friends in Toronto.

Mr. and Mrs. Joseph Reynolds spent Thursday in Asphodel, the guest of the latters brother Mr. Robert Knox.

Rev. C. Conning, and Mrs. Conning and Master Ross of Rosseau, are guests at the home of Mr. and Mrs. Matthew Nicol.

Mr. F. C. McRae, was in Peterboro, on Wednesday.

Mr. and Mrs. E. P. Cuffle motored to Peterboro, on Thursday.

Miss Florence Nevins is visiting friends near Havelock.

Mrs. Leeper and Miss Lillian Leeper, spent Thursday in Peterboro.

Miss Phyllis Innes, was in Peterboro, on Wednesday.

Mr. Jakins of Lindsay, was in the village on Thrusday.

Miss Annie Kelly of New York, and Miss Etta Kelly of Detroit, returned to their respective homes on Wednesday, after having spent the past few weeks here on account of the illness and death of their mother, the late Mrs. David Kelly.

Mr. and Mrs. H. Johnston of Havelock, were in the village on Tuesday.

Mr. Clarence Holdcroft, of Toronto, was in the village on Thursday.

Mr. and Mrs. Harry McLachlan of Keene, were guests at the home of Mr. and Mrs. John Weir, on Wednesday.

Mr. Raymond Rogers, son of Rev. and Mrs. W. P. Rogers, left on Wednesday morning to join a surveying party at Webbwood.

Rev. J. Trevor McNeily was a recent guest of his parents Mr. and Mrs. Thos. McNeily.

The 40th, Northumberland I.O.D.E. held their regular meeting in the Armouries on Wednesday afternoon.

The members of the Young Peoples Guild of the Presbyterian church will be the guests of the Methodist League on Monday evening next.

Norwood was very quiet over the holiday, several people went fishing, some went on private picnics. In the evening the pictures "Reported Missing" was shown in the Town Hall.

MAJOR SMITH DEAD.

BRANTFORD, May 25.—(Canadian Press).—Major Gordon J. Smith, superintendent of the Six Nations Indians for the Indian Department, died at his home here this afternoon after a lengthy illness. He was born at Peterborough, and was educated at the public schools, Queen's University, and Osgoode Hall.

ASSAULTED MAN PAID FOR BLOW HE RECEIVED

Samuel Cohen, Charlotte street, appeared in police court this morning, charged with assaulting Isadore Goldman. It was alleged that following a dispute about money matters, Cohen struck Goldman on the head with an iron bar.

The charge was withdrawn by the complainant, who paid $10.50 costs on order of Magistrate O. A. Langley.

SMOKE SMUDGE CAUSED

Shortly after 11 o'clock this morning an alarm was turned in to the Fire Department from Millard's bicycle store on Hunter street, which was filled with smoke. It appears that some unknown cause drove smoke from the chimney through a pipe hole into the store.

On Wednesday a chimney fire at 275 Park street was attended to at 5.24 p.m.

On the paper money issued by a small town in Saxony, appears the drawing of a man displaying his empty pockets.

PLANTED GREAT CROP IN WEST

Speaker at Insurance Mens' Meeting Brings Hope of Better Things

Promise of abundant crops in Western Canada was conveyed to the Peterborough Life Underwriters at their luncheon to-day at Hooper's by Mr. J. W. W. Stewart, general manager of the Monarch Life Assurance Company, Winnipeg, who said he had been through the Prairie Provinces twice since February.

"Our season has been delayed in the West, but I believe we are quite as far advanced as you are here," Mr. Stwart said. "W had a long fall, and the farmers went out and prepared the land and put it in good shape. The people took their hundreds of million dollars and paid their debts. I don't think there is any more wealth among them, but they have reduced their liabilities by millions. The people are adjusted to common sense again, and are not buying every old thing. For one reason they are not so gullible, and secondly they have not got the money But they have a different mental attitude this year, and they have put in a big crop. The conditions are like those that preceded the big crop of 1915. The land has been prepared better and more carefully, and there is more labour to look after it. If the Lord is good to us, and we are all very religious out in the West just now, we have every reason to look ahead for better things."

Mr. Stewart's address sparkled with wit and a natural gift of anecdote that delighted his audience, and pointed the advice which he offered chiefly to the men in the field. He urged them to set up before them a broad and ranging vision. "When a man drives a car he doesn't look ahead of him only fifteen or twenty feet. His vision is far down the road, and when he arrives there his vision has gone on projecting, and his horizon has been changing. Often the difference between two men, one of whom has been more successful than the other, is that the man with the greater vision sees an opportunity just a little earlier than the other fellow. In life insurance a man must keep constanty alert and guard against any tendency to develop into a state of lethargy."

Mr. Stewart recommended more extensive study, harder intellectual work, in order that the features and the advantages of insurance could be placed before the people in as simple a manner as possible. He also advocated the concentration of effort on one line such as life insurance alone to the exclusion of other branches.

"I have learned one thing. I never saw a man succeed in life insurance who was selling anything but life insurance. I don't want to say anything about the general agencies I am speaking particularly to life insurance salesmen. Is it fair, for example, that if I want a pair of glasses I go to a hardware or some other store where they sell a great many things. They focus a glass to one eye and then to the other, and so they fix you for twenty-five cents. And you've only got twenty-five cents worth. That's the way they used to sell glasses."

Mr Stewart said that the man buying life insurance wanted to feel that he was talking to a doctor of insurance, as it were. In the same way when he wanted advice on investments he went to his banker. The life insurance man should be a man of character and a close student of his business in order that he might serve the people as an expert in his business just as efficiently as professional men in their work "The world makes way for the man who knows where he's going", said Mr. Stewart

SOCIAL AND PERSONAL

Mrs. R. F. Green, wife of Senator Green, who has been in Ottawa since early in the session, recently left for her home in Victoria, B.C. (Saturday Night.) Senator Green is a cousin of Mr. W. F. Green, of this city.

Miss Lillian Alford of Cobourg, spent the holiday in the city.

Mr and Mrs. J. A. McKone leave to-day for Atlantic City, Ga., for the Kiwanis convention there.

Miss Rosamond Huycke entertained at luncheon on Wednesday for Miss Phyllis Robertson. A d'oyley shower was a feature of the entertainment.

Mr. and Mrs. Jas. Skinner are attending the Kiwanis convention at Atlantic City.

Mr. Williard Coon, who has been visiting his home at 589 Aylmer street, has returned to Toronto to receive his degree of L.D.S. He has taken over the practice of the late Dr. Chrysler at Niagara-on-the-Lake.

SIDEWALK CYCLISTS AGAIN

In the police court to-day two men were fined $5 and costs amounting to $2.55 for cycling on a sidewalk on Water street.

THE Y.W.C.A. PICNIC

All Juniors meet at "Y" for picnic at 2 p.m., Saturday, bring refreshments similar to last time.

1d 123 2328

OTTAWA, Ont., May 25.—(Canadian Press). — Immigration during April totalled 9,500, or 44 per cent. higher than in April of the previous year. British immigration number 4,671, in comparison with 2,048 in April, 1922, and immigration from the United States 2,140, compared with 3,268 in April of last year.

TO SMOKE MEAT

Better than by the old smokehouse method use

PARKE'S Smoke Essence

Just apply with a brush and allow it to dry in. The meat will remain tender because the moisture is all retained.

35c and 75c Bottles

Bond's Drug Store

Cor. George and Hunter Streets

ACQUIRED OUTSTANDING POSITION AS AN ARTIST

The following telegram, from G. N. Gordon, K.C., M.P., was received by Mr. Rupert Gliddon at the Conservatory of Music, this morning from Ottawa:

"I regret very much that I cannot be present this evening at the farewell to be given to Miss Agnes Logan. Peterboro is indeed proud of the splendid genius of Miss Logan, and I congratulate her upon acquiring the outstanding position she has as an artist. She is entitled to receive the heartiest good wishes of all of us who are delighted indeed to see a Peterboro girl meet such outstanding success." G. N. Gordon, M. P.

ORCHARD FRUITS.

The dainty Confection. Just received direct from England, a fresh shipment of Orchard Candy. Get them now from one of Coleman's Two Stores 2d-124-1729

PRAYER MEETING.

The regular Truth Mission prayer meeting will be held to-night at the home of Mr. and Mrs. A. Garner, 91 Smith street.

CHINAMAN HANGED SELF.

HAMILTON, May 25.—(Canadian Press).—Chin Cheun, a Chinese laundry worker, was found hanging in the cellar of a house on York Street here this morning. It is believed to be a case of suicide.

FIGHT LIQUOR QUESTION IN CANADIAN SENATE

TORONTO, May 25.—(Special). —Hon. W. E. Raney, announces the next fight on liquor question will be staged in the Dominion Senate next Tuesday. The Ontario Government has promised to assist Quebec and British Columbia to obtain an amendment to the Canada Temperance Act.

The origin of a case of scarlet fever has been traced to a book which was read by a scarlet-fever patient 20 years ago.

It is Good Business

To Buy Stocks on Sharp Breaks.

The New York and Canadian Mines offer excellent opportunities for both speculation and INVESTMENT.

Hollinger, McIntyre, Dome, Newray, Con. West Dome, Clifton, Beaver, Keeley, Vipond, Argonaut, etc.,

STANDARD SECURITIES in New York Markets are INVESTMENTS.

PLACE YOUR ORDERS WITH

NELSON & MARTYN

BROKERS

332½ George Street Suite "A"

'Phones—229J, 229W, 1736F and 1139W.

MORNING - NOON & NIGHT

ON SALE

35c-To-day-35c

Peterborough Milk Products

'Week-End Special'

Ice Cream Brick Made of—

ALMOND—This is a delicious cream with Almond Meats.

VANILLA—This layer is of Smooth Velvety Vanilla Ice Cream.

TROPICAL FRUIT—The third layer is filled with luscious Oranges, Bananas, Pineapple and Maraschino Cherries.

The flavors are changed every week. Each Friday a new Week-End Special is waiting for you.

35c —From Your Nearest Dealer— 35c

PETERBORO MILK PRODUCTS LTD

Phone 1900. PETERBORO ONT.

THE NEW WORLD BEGUN!!

Millions Now Living Will Never Die

The most profound students of Sociology and Economics agree that the present order must pass, giving place to new—but they can offer no solution of the world's ills. Some of our leading statesmen are beginning to interpret to-day's events in the light of Bible prophecy. For a clear, concise, and logical presentation of the only solution to this time of trouble.

LIFE
TRUTH
RIGHTEOUSNESS
NEW WORLD
BEGINNING

HEAR THIS LECTURE

WAR - FAMINE
PESTILENCE
REVOLUTION - DISTRESS
and PERPLEXITY
OLD WORLD
DYING

SPEAKER

W. F. SALTER

Associate Lecturer International Bible Students' Association, at

REGENT THEATRE

SUNDAY, MAY 27TH, AT 7.30 P.M.

Seats Free - No Collection

THE BRIDE'S NEST

You can furnish that nest for the bride completely and attractively at our store with the latest style of furniture and furnishings at a moderate cost.

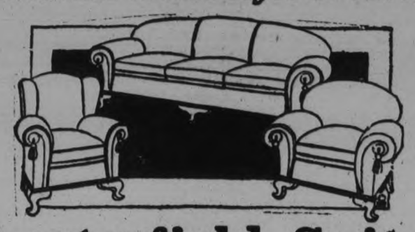

Chesterfield Suites

We represent several of the best factories in this line. We carry a large range of samples of coverings, in plain and figured mohair, wool and silk tapestries, cotton tapestries and velours. Also photos of all the different designs in Chesterfields. Made specially to your orders. Workmanship guaranteed.

Chesterfields priced from ..... $90.00 up
Chairs priced from ..... $45.00 up

Saturday Specials

1 Go-Cart, reed. Regular $17.50, for	$14.50
1 Go-Cart, reed. Regular $35.50, for	$29.00
Nottingham Nets. Regular 50c, for	27c
Nottingham Nets. Regular 65c, for	39c
Carpet Sweepers. Regular $4.00, for	$2.98
Grass Mats. Regular $1.25, for	95c
Madras. Regular 45c, for	33c
Cocoa Mats. Regular $1.25, for	79c
Rubber Mats. Regular $1.50, for	79c

PUTTING ECONOMY FIRST IS THE WAY TO START RIGHT, AND AT THIS STORE YOU WILL FIND THE BEST IN EVERY LINE OF FURNITURE AND FURNISHINGS, COMBINING STYLE, APPEARANCE AND LONG WEARING QUALITIES, PRICED VERY REASONABLY. WE SELL DIRECT FROM FACTORY TO HOME, AND FOR THAT REASON WE ARE ABLE TO MAKE PRICES THAT WILL SURPRISE YOU BY THEIR LOWNESS.

WE WILL BE PLEASED TO MAKE ESTIMATES ON FURNISHING THE ENTIRE NEST FOR THE BRIDE, OR ANY PART OF IT. FOLLOWING ARE A FEW OF THE MANY SPLENDID VALUES WE HAVE FOR YOU:

Dining-Room Suites

We carry four sample Suites on our floor, in oak and walnut, and have catalogues of all the leading manufacturers and quote specially low prices on all goods ordered direct from factory to home.

Prices range in oak from ..... $95.00 up
Prices range in walnut finish from ..... $165.00 up

Bedroom Suites Latest Designs

These are shown in great variety of designs, including William and Mary, Queen Anne, Louis XV. and XVI., Chippendale, Hepplewhite, Sheraton and Colonial. Finished in golden and fumed, walnut and mahogany; also enamel finish. White ivory, grey, blue and ashes of roses. Prices within the reach of all.

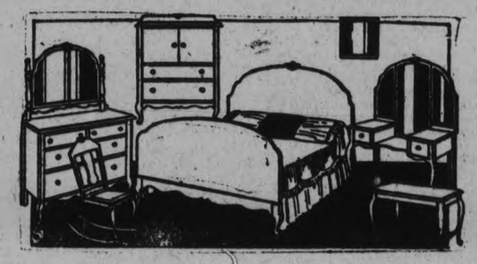

McBride & Franks, 224 Charlotte Street. Phone 2069

REFUSE RELEASE FRENCH CABINET

President Millerand Declined to Accept Resignations of Premier Poincare and Colleagues

PARIS, May 25. — (Canadian Press).—Premier Poincare and his colleagues in the Cabinet yesterday submitted their resignations to President Millerand, but the President declined to accept them.

This action by the Ministers was the outcome of the refusal of the Senate to proceed with the trial of Marcel Cachin and other Communists charged with illegal acts against the French Republic.

M. Poincare informed correspondents that he interpreted the vote in the Senate as proof of want of confidence in the Cabinet, which made it impossible for the Ministry to act against Communist plots.

The Ministry remains in office, President Millerand holding that the vote of the Senate was purely judicial and without political effect.

LAVOIE'S
KNIT-TO-WEAR STORE
440 GEORGE STREET.

Special values in a few Velour Coats, beautifully embroidered. $12.98 while they last.

Ratine Dresses in the latest styles, $8.95.

Underskirts in black satin, striped and checked prints and poplin, in different shades. Prices from 99c to $1.59.

A few Crepe de Chine Waists. Reg. $8.00 for $5.98.

Bromley Waists in navy, fawn and suede. Reg. $6.00 for $3.69.

Rev. and Mrs. James Get a Purse of Money.

EAST EMILY, May 25. — The congregation of Christ's church, Omemee, entertained the congregations of St. James' and St. John's Anglican churches of East Emily at a social evening.

The three churches joined in presenting the Rev. Mr. and Mrs. James with a purse of money before they leave for their new parish in Newcastle.

A very enjoyable social time was spent, after which the ladies of Christ church served dainty refreshments.

The sting of the common nettle will sometimes last as long as six or eight hours. The sting of one species in Java lasts for a whole year!

EXECUTE 15 RUSSIANS PRINCES AND NOBLES

MOSCOW, May 25. Canadian Press. — Fifteen persons I of them princes, noblemen or gentlemen, have been executed as a result of the discovery of an active counter-revolutionary plot in the Soviet Republic of Georgia, says a despatch from Tiflis Prav dated to-day. The names of those executed were not given.

To The Electors of East Peterboro.

Having been chosen by a large and representative United Farmer convention of town and country to contest the riding at the coming Provincial election, on June 26th, in the interests of good government, I appeal to you for your support, regardless of your past political preference. As in the past four years you have given me your confidence, so I ask you to give me your support now.

I again pledge myself to be fair to all as I have endeavored to be while your sitting member.

Health permitting, I will tour the riding during the next few weeks, and I appeal to you to come to our meetings and let us have a full and frank discussion of all public questions.—Yours very truly,

E. L. McDONALD.
9d-25-28-1w

The PRIDE of PALOMAR — By Peter B. Kyne

Continued from Wednesday

"I have. Pablo dragged it into the yard last spring at the end of his rita, and it lies buried in the San Gregorio. That marks the San Gregorio consecrated ground. I always had an idea I was a pretty fair American, but I dare say there's room for improvement. What do you want for that power property?"

"I haven't the least idea. We'll get together with experts some day and arrive at an equitable price.

"Thank you son. I'll not argue with you. You've given me a first-class thrashing and the man who can do that is quite a fellow. Nevertheless, I cannot see now where I erred in playing the game. Mind telling me, boy?"

"Not at all. It occurred to me—assistance by Bill Conway—that this property must be of vital interest to two power companies, the Central California Power Company and the South Coast Power Corporation. Two hypotheses presented themselves for consideration. First, if you were developing the property personally, you had no intention of operating it yourself. You intended to sell it. Second, you were not developing it personally, but as the agent of one of the two power companies I mentioned. I decided that the latter was the best hypothesis upon which to proceed. You are a multi-millionaire trained in the fine art of judging corporations. In all probability you approached my father with an offer to buy the ranch and he declined. He was old and he was sentimental, and he loved me and would not sell me out of my birthright. You had to have that ranch, and since you couldn't buy it you decided to acquire it by foreclosure. To do that, however, you had to acquire to mortagege, and in order to acquire the mortgage you had to acquire a controlling interest in the capital stock of the First National Bank of El Toro. You didn't seem to fit into the small town banking busines; a bank with a million dollars capital s small change to you."

"Proceed. You're on the target, son, and something tells me you're going to score a bull's-eye in a minute."

"When you had acquired the mortgage following such patient steps, my father checkmated you by making and recording a deed of gift of the ranch to me, subject of course to the encumberance. The war-time moratorium, which protected men in the military or naval service from civil actions, forced you to sit tight and play a waiting game. Then I was reported killed in action. My poor father was in a quandary. As he viewed it, the ranch now belonged to my estate, and I had died intestate. Probate proceedings dragging over a couple of years were now necessary, and a large inheritance tax would have been assessed against the estate. My father broke under the blow and you took possession. Then I returned—and you know the rest.

"I knew you were powerful enough to block any kind of a banking loan I might try to secure and I was desperate until Bill Conway managed to arrange for his financing. Then, of course, I realized my power. With the dam completed before the redemption period should expire, I had something definite and tangible to offer the competitor of the power company in which you might be interested. I was morally certain I could save my ranch, so I disabused my mind of worry."

"Your logical conclusions do credit to your intelligence, Miguel. Proceed."

(To Be Continued).

CHAIRMAN RESIGNS.

WINNIPEG, May 25.—(Canadian Press).—L. W. Donley, chairman of the Manitoba Tax Commission, has resigned his position with the Provincial Government, it is announced. The chairmanship of the Commission will be assumed by E. W. Watts, the present secretary. Mr. Donley, who has been a member of the Commission since 1920, is moving to California to enter the oil business.

AWARDED DAMAGES

MONTREAL, May 25.—(Canadian Press).—In a judgment given in the Superior Court, Dame Edna Drolet won her action against the Canadian Pacific Railway Company to the amount of $6,750. She asked for $25,000 damages claimed to have been suffered through the death of her husband who was instantly killed in the company's shops in February 1921 when at work repairing a support to a crane. He was on a ladder resting on a beam. The latter gave way throwing him down and causing injuries from which he died Plaintiff claimed that the beam had not been inspected for months. The court held that negligence on the part of the company had been proved, and awarded damages as above.

DEAN'S CANDY

Is Right and Keeps Getting the Call for More

Sells at the same old prices. Saturday you can save money by ordering some of these popular specials.

Another Shipment of Patterson's hand-dipt Chocolates, regular 60c Lb. for..... 29c | Cowan's Nu: Bars, fine and fresh every week..... 13 for 25c

Make Dean's Ice Cream Parlor your rest-room when out shopping.

TWO STORES 301 George St. Opposite Capitol Theatre — 336 Water St. Opposite The Market

Phones - 1662J - 2175 - 1908W

Announcing the Close of our Canoe Contest

The Crescent Clothes Shop's Estimating Contest

for the Solid Mahogany Peterborough Canoe will CLOSE ON THURSDAY, MAY 31st, and that evening the roll of cloth on whose length estimates are being made will be measured on the stage of the Capitol Theatre by a committee of business men, consisting of—

R. M. GLOVER
Managing Director of The Examiner
W. A. RICHARDSON
Manager Peterborough Canoe Company
H. R. HITCHINSON
Manager Capitol Theatre

See the canoe on exhibit in the lobby of the Capitol Theatre.

A Hand-Tailored Blue Serge Suit Regular $50.00, for - - - - - - - - $36.50

In connection with the close of our Canoe Contest we will make to your measure a strictly hand-tailored garment from the roll of Blue Serge Cloth on whose length estimates are being made in the contest. This cloth is guaranteed to be All-Wool Indigo Serge, and the regular price on a Suit made from this cloth is $50.00. Until SATURDAY, JUNE 2nd, the price will be $36.50.

Also Your Choice of 173 Suits and Top Coats at $24.75

We are clearing 173 Suits and Top Coats at $24.75 each. These are all odd sizes, but represent our regular stock lines, and sell at prices from $30.00 to $50.00.

You are entitled to an estimate in our Canoe Contest on any purchase during this Sale, until Thursday evening, May 31st, at six o'clock.

SEE OUR WINDOWS.

This Coupon Is Worth $13.50 To You!

Cut this coupon out and present it at our store before SATURDAY, JUNE 2nd, and it will entitle you to a discount of $13.50 on a Blue Serge Suit, regular value $50.00, hand-tailored to your measure from the cloth in the roll on whose length estimates are being made in the contest.

CRESCENT CLOTHES SHOP — Capitol Theatre Building, George St., South

Sports

WAR VETS WINNERS OF GORDON CUP IN A FAST CONTEST AT THE OVAL

Defeated the Thistles in the Final Game — Cup Was Presented to the Winners By G. N. Gordon.

SCORE WAS 3 TO 1.

The Great War Veterans regained possession of the Gordon Cup by defeating the Thistles, 3 to 1, in the final game yesterday afternoon. The game was played at the Oval and with both teams at full strength was fast and clean from start to finish. At the close of the game the cup was presented to the captain of the winning team by the donor, G. N. Gordon, K.C., M.P.

Though the victory for the Vets was not unexpected they found some tough opposition in the Scots who were decidedly dangerous on several occasions. They forced the attack in the opening minutes of the game and Charlie Griffin was soon called upon to make an easy stop. The Vets soon hit their stride and carried the ball into the Thistles' territory. Wade and Sharman working well together took the ball up and F. Wade drew first blood for the Vets, scoring from close in.

Reid and Burgess carried the ball to the Vets from the center kick but Burrows came to the rescue and saved the situation nicely. Sharman received the ball and carried it up to the Thistles' end but Anderson intervened and prevented a score. Sharman again got possession and passed to Dwyer who beat Fenner for the second counter.

The Thistles then launched a determined attack and Richmond worked into a good position but his final effort went over the bar. The Thistles had two penalty kicks in this period which should have been scored but both were sent far wide of the goal.

Bishop's long drives proved of advantage to his forwards all of whom were working well. Half time was called with the ball near the Thistles goal and the score standing 2 to 0 for the Vets.

In the second period with the wind and sun in their favo r the Scots carried the play in the G.W.V.A. territory and Griffin was soon called upon to save a hard one. the Vets' goal minder had considerably more work to do in the second period than he had in the first. Shewan was conspicious in the attack but the Scots found a great defence organization opposing them.

The Thistles were the first to score in this half when they got through the defence line and beat Charlie Griffin with a terrific shot into the upper corner of the net. This goal was one of the best of the game and Griffin had no chance to save. The Scots pressed the attack and more than once threatened to even the count but the defence proved good and the G.W.V.A. forwards again swept into the attack. Sharman and Wade again carried it down but Fenner made a nice save of F. Wade's shot by turning it over the bar. Williams sent a nice shot from the corner kick which McMillan handled in attempting to save. Dwyer took the penalty kick and beat Fenner for the third counter. The Vets had the best of it for the remainder of the game and time was called with the G.W.V.A leading by the score of 3 to 1.

The players were:

G.W.V.A.—Griffin, goal; Bishop and Crowe, backs; Williams, Burrows and Hurrle, halves; A. Wade, Monks, F. Wade Dwyer and Sharman, forwards.

Thistles—Fenner, goal; Rae and Anderson, backs; McMillan, Hoggarth and Anderson, halves; Shewan, Young, Richmond, Reid and Burgess, forwards.

Referee—J. Clarke.

In presenting the cup immediately after the game, G. N. Gordon complimented both teams on the splendid showing they made and paid a tribute to the game itself as forming a great bond between the Old Country and Canada. Football, he said, ranked among the many things which helped to bind the empire together and was in addition a clean, healthy, virile game which helped to build up the stamina of the manhood of the country.

Oshawa Opened Baseball Season.

OSHAWA, May 25.—(Special)—Oshawa baseball fans gave the Durham and Ontario Intermediate Baseball League the once over yesterday morning when Bowmanville's hosiery crew fell to the Oshawa Red Sox by a score of 9 to 4. Mayor W. J. Trick pitched the first ball.

A large morning crowd was out to see the game and went home satisfied they were in for some good organized intermediate baseball during the summer.

Manager Sheridan of Oshawa chose Corkery a product from the Northumberland County League to work on the slab with Dobson an old Central League doing the receiving. Big Chief Jack Dunn of Bowmanville chased McMurty to the mound with F. Piper behind the plate. Both slab artists turned in good performance for their first start. Corkery had 11 strike outs and allowed six scattered hits while McMurty fanned 10, walked six and was touched for ten hits.

Oshawa also turned in a nice fielding game having three errors that were not costly but Bowmanville fell down badly at critical times especially in the fourth and fifth, when Oshawa chased six of there nine runs across.

Boundy of Cobourg and Dell of Oshawa were the umpires.

The game by innings was:

Bowmanville ...	100001101—4	6	6
Oshawa	00133011 4—9	10	3

University of Toronto Defeated at Lacrosse.

SYRACUSE, N.Y. May 25. — (Canadian Press)—In their first international intercollegiate lacrosse game of the season, Syracuse University defeated the University of Toronto here Wednesday afternoon, 4 to 1. The Canadians, playing their opening game of the year, showed superb stickwork, but lacked the team play necessary to pierce the strong Orange defence. The game was the last home contest for the Syracuse twelve.

Toronto has five more games to play on its invasion of the United States. The Canadians will oppose Hebart at Geneva Saturday; Crescent Athletic Club at Brooklyn, May 30, and June 2; Army at West Point June 6, and Lehigh at Bethlehem, Pa June 9.

TORONTO WON ONE OF DOUBLE HEADER

Lost Morning Game to Buffalo But Came Back Strong in the Afternoon.

TORONTO, May 25. Canadian Press. — After losing the morning game 6 to 2 Toronto came back in the afternoon and defeated Buffalo 9 to 5, thus breaking even in the Victoria Day's double bill. The Leafs took advantage of the wildness of Mohart and Reddy in the afternoon game, getting in same timely hits. Babe Dye, the Toronto boy with Buffalo, accounted for four of the five Buffalo runs with a triple and a home run with two on bases. The score—

Buffalo	..011000300—5	7	3
Toronto	..013100310—9	12	4

Batteries: Mohart. Boland, Reddy and Urban; Glazer and Hill.

Reading 8; Newark 7.

READING, Pa., May 25. Canadian Press. — Newark lost to the Keystones here yesterday 8 to 7. Fileshifter pitched brilliant ball for for visiting team and held Reading until the ninth. The score—

Newark	.. .. ..00040300—7	9	3
Reading	..00500010 2—8	11	2

Fileshifter and Devine; Carts, Hughes and Lynn.

Baltimore 5, Jersey City 1

JERSEY CITY, May 25. Canadian Press. — Baltimore defeated Jersey City yesterday by the score of 5 to 1. Baltimore got 11 hits off Hanson. The score—

Baltimore	..10000040 0—5	11	2
Jersey City	..00001000—1	9	0

Frank and McAvoy; Hanson and Freitag.

Rochester 9, Syracuse 4.

ROCHESTER, May 25. Canadian Press. — Rochester knocked Jean Dubue out of the box in the first inning yesterday and hit Ward, his successor, hard, winning by 9 to 4. The score—

Syracuse	..10021000—4	7	2
Rochester	..30102201x—9	10	1

Dubuc, Ward, Hill and Niebergall; Judd and Lake.

Gold and Gems

Golden chances! Golden chances!
You may seek for one today;
You may seek, and you will find it.
If you seek the want ad way.
Buried treasure! Buried treasure!
You may hunt it when you will
Let a want ad guide your footsteps,
With golden coin your pockest fill.

BANKERS TRIMMED EXAMINER TEAM

Numerous Errors Were Responsible For Defeat of the Printers — Good Pitching.

The Examiner team was completely swamped and almost whitewashed in their tilt with the Bankers Wednesday afternoon. This was the second game of the Mercantile League schedule and when the smoke of battle cleared away the money changers were sitting pretty holding the very large end of a 19 to 1 score. The Examiner pitchers were given the worst kind of support and a whole flock of errors were responsible for the defeat.

Jeff Hardill was on the mound for the winners and turned in a great game. He had thirteen strike outs to his credit for the seven innings. Twice he retired the side on strike outs. He issued but one walk. Long drew this free ticket and stole second and third. He then scored the only run for the Printers when Scates sent out a nice single.

Scates started on the mound for the Examiner and went five innings. He fanned eight and allowed but four hits no two of which came in the same inning. In spite of this the Bankers scored eleven unearned runs, the errors of the rest of the team being responsible. Baker was given a chance to show his wares for the last two frames. He received better support, but was touched for six hits. Two of the eight runs scored against him were earned.

The players were:

Bankers—J. Hardill, p; McLarty, cf McNeil, 3b; McQueen, 2b; Grose, ss; H. Hardill, 1b; Herbison, cf; Kearney, lf; MacDonald, rf.

Examiner—Gray, 1b; Baker, lf,p; Taylor, ss; Dugan, c; Long, rf; Scates, p, lf; Outram, 3b; Collins, 2b; Dunkley ,cf; Harris, cf.

Score by innings: R. H. E.

Bankers	3410334—19	10	0
Examiner	0000001—1	3	4

Big League Standing

INTERNATIONAL.

	Won	Lost	P.C.
Rochester	..22	6	.786
Baltimore	..21	11	.656
Buffalo	..16	13.	.552
Toronto	..14	11	.500
Reading	..15	15	.500
Jersey City	..13	19	.406
Newark	..10	18	.357
Syracuse	.. 7	24	.226

NATIONAL.

	Won	Lost	P.C.
New York	..25	8	.758
Pittsburgh	..19	13	.584
St. Louis	..17	15	.531
Chicago	..15	16	.484
Brooklyn	..14	16	.467
Boston	..13	16	.448
Cincinnati	..13	17	.433
Philadelphia	.. 8	22	.267

AMERICAN.

	Won	Lost	P.C.
New York	..23	9	.719
Philadelphia	..18	14	.563
Cleveland	..18	15	.545
Detroit	..17	16	.515
Washington	..13	16	.448
St. Louis	..13	18	.419
Chicago	..11	18	.379
Boston	.. 9	13	.333

WEDNESDAY GAMES.

INTERNATIONAL.

Buffalo	000101060—8	11	1
Toronto	000000012—3	7	0

Batteries, Werre and Urban; Bader, Thomas and Kenyon.

Syracuse	100020200—5	9	3
Rochester	300000012—6	11	2

Parks and Niebergall; Miljus, Moore and Lake.

Newark	000130100— 5	7	4
Reading	40035300x—15	20	4

Baldwin, Schessler and Devine; Martin and Lynn.

First game—

Baltimore	013000000—4	5	3
Jersey City	101007000—7	13	2

Thomas, Frank and McAvoy; Barnhardt and Freitag.

Second game—

Baltimore	010000023—6	7	1
Jersey City	000100210—4	10	1

Parnham, Groves, Frank and McAvoy; Lynch, Lucey and Freitag.

NATIONAL.

Cincinnati	000000001—1	5	2
Brooklyn	00011104x—7	10	3

Rixey, Keck and Wingo; Cadore and Taylor.

Pittsburgh	000122101—7	14	2
Philadelphia	002010120—8	11	2

Bagby, Kunz and Schmidt; Head and Henline, Wilson.

St. Louis	000000001—1	8	1
New York	00040000x—4	8	0

Toney and Clemons; Bentley and Snyder.

Chicago	012001000—4	12	1
Boston	21010110x—5	12	1

Dumovich, Osborne and Hartnett; Fillingim, McNamara and O'Neil.

AMERICAN.

Boston	001300310—8	9	2
Cleveland	101300100—6	13	4

Murray, Quinn and Picinich. Devormer; Shaute, Metevier, Smith and Myatt.

Only one game scheduled in the American League.

They are asking us to send our old clothes to Europe, but many of us would get sunburned.

WHITEWASH FOR COBOURG HECKMAN FANS FIFTEEN AND PETES WON BY 8-0

Solomon Crew Off to a Flying Start in the 1923 Pennant Chase By a Clean - Cut Victory in Cobourg Yesterday.

PLAY SMART BALL.

With Al. Heckman performing at the top of his form on the rubber and the Petes playing smart ball both on the attack and on the defence, Manager Solomon's 1923 pennant-chasers got away to a flying start in the long campaign for Central Ontario League honours at Cobourg yesterday by whitewashing Dick Turpin's much fancied Cobourg crew by the lopsided score of 8 runs to nothing. A crowd of over 3,000 fans, including hundreds who motored from Peterborough, saw the Petes drive Derry, the Cobourg ace, from the box and outplay the lakeshore outfit in all departments of the game.

Heckman has never turned in a better game since he wore a Peterborough uniform. He held Cobourg to three widely scattered hits, one in the first, one in the fifth and one in the ninth, and retired no fewer than fifteen by the strike-out route. With almost perfect control, a fast ball that hopped viciously and an occasional sharp-breaking curve, he had the Cobourg crew completely baffled. Only four of Turpins' athletes got as far as second, and Skitch, who reached third in the first inning, was the only lakeshore player to arrive at the difficult corner. That shows how completely "Heck" had the opposition under control. Swanston handled his offerings in faultless style, and while the infield had little to do, Wolfe in centre field was very much in the limelight by reason of four fine catches in which he covered acres of territory.

At bat and on the bases the Petes played the kind of ball that wins games. With Ansaldo, Swanston, Heckman and Wolfe leading the attack with two hits each, they collected ten safeties off the delivery of Derry and Jahren, and good bunting and five stolen bases helped to run up a score and demoralize the lakeshore crew.

Don't under-estimate this Cobourg club. They were beaten, and badly beaten, yesterday, but nevertheless they are a dangerous outfit and will make plenty of trouble for everybody before the race is over. No ball club looks good when it is not hitting, and Heckman saw to it that Cobourg did not do much in that line yesterday. On top of that they played some dumb ball in the field, pegging to the wrong base, leaving the bags uncovered and other similar omissions that do not get into the error column but that do a lot of harm nevertheless. In the two Kenneys, one at first and the other in the outfield, they have a pair of good ball players in spite of the fact that they hadn't much luck in trying to solve Heckman's delivery. Jackson, the new catcher, is an experienced backstop, and the rest of the team look good.

"Punch" Derry started on the firing line for Cobourg, and the Petes had earned four runs off him by the end of the fifth, Swanston's double driving the first pair of counters in in the third. The Cobourg infield blew up behind him in the sixth and four errors, combined with a couple of hits and two sacrifices, gave the Petes four more runs and drove Derry out of the game, Jahren, another right-hander, who hails from the West, replacing him in the seventh. The relief twirler was in trouble all the way, allowing three hits, passing two and hitting another, but he got by without being scored on in the last three innings. He will likely start in the return game against the Petes.

The season was opened with appropriate ceremonies. There was a parade of the two teams to the grounds, headed by the Cobourg Kilties Band, and at the grounds the Mayor pitched the first ball.

The Petes went out in order in the first. Drennan tossed out Ansaldo. Johnston rolled to Kenny at first, and Turpin's throw extinguished Swanston.

Cobourg got a better start, Skitch leading off with a single to right and going to second when the ball got away from Lowe. Heckman, however, fanned Turpin. Tom Kenny rolled to Johnston, Skitch going to third, and J. Kenny whiffed for the third out.

In the second Comolli grounded to Drennan. Heckman drew a pass. Wolfe was called out on strikes, and Collins fouled to the first baseman.

In Cobourg's half Drennan missed three. Wolfe made a fine running catch of Thompson's fly to right centre, and Collins' fast play on Jackson's roller retired the side.

The Petes started the fun in the third. After Lowe had flied out to Thompson, Legon began the fireworks by singling to left, the first hit off erry. Ansaldo was hit, Johnston was called out on strikes, and it was up to Swanston. The Petes backstop made good with a beautiful double between Kenny and Thompson, scoring Legon and Ansaldo. Derry speared Comolli's high bounder to the box for the third out.

For Cobourg Higginbottom whiffed and Wolfe made two fine catches of drives from Derry and Skitch.

The Solomon crew came back with another in the fourth. Heckman opened with a line single that nearly tore the hand off Turpin. Wolfe bunted safely and Collins moved the pair up with a neat sacrifice. On Lowe's infield tap, Skitch caught Wolfe between second and third, and while he was tagging the Petes' centre fielder, Heckman scored and Lowe reached second. Legon was called out on strikes.

Cobourg died in order, Turpin via the air route to Wolfe and T. Kenny and J. Kenny whiffing.

The Petes came through again in the fifth. Ansaldo started it with a double to left, making second with a beautiful slide. Johnston bunted for a sacrifice and Jackson threw to third too late to get Ansaldo. No one covered second and Johnston, by good base running, made the middle station on the play. Swanston's tap to Drennan was fielded to the plate to head off Ansaldo, but the latter fooled Jackson with a hook slide and was safe. Swanston stole second. Comolli hoisted a fly to Thompson in left, and when Johnston tried to score after the catch he was doubled at the plate by a fast relay, Thompson to Turpin to Jackson. Skitch cut Heckman out of a hit by grabbing his roller over second with his bare hand and tossing the pitcher out at first. The play cut off a run.

Heckman made a fine play on Drennan's rap to start Cobourg's half of the fifth. Thompson singled to left, the second hit off Heckman. Jackson fanned. Thompson stole second on a close decision, but was stranded there when Higginbottom flied out to Lowe.

Four totally unnecessary runs were garnered in by the Petes in the sixth. Drennan's fumble on Wolfe's roller started the trouble. Collins sacrificed. Lowe singled through short, sending Wolfe to third and stealing second on the first ball. Legon rolled to Turpin, whose throw to the plate beat Wolfe, but Jackson dropped the ball and the runner was safe. Ansaldo singled to left, scoring Lowe. Legon cashed in with the third run of the inning when Johnston cracked one at Turpin, who fumbled. Swanston bunted for a sacrifice, but was safe when Kenny dropped Derry's throw, the play filling the bases. Comolli's long foul fly to Thompson went for a sacrifice, scoring Ansaldo. Heckman was called out on strikes.

Cobourg were easy in their half. Derry fanned. Heckman tossed out Skitch. Turpin drew a pass, but T. Kenny struck out.

Jahren was on the rubber for Cobourg when the Petes went to bat in the seventh. Wolfe, first up, flied to centre. Collins was hit and pulled the delayed steal, making second easily. Lowe walked. Legon, however, struck out and Higginbottom was under Ansaldo's drive to right.

In Cobourgs' half, J. Kenny fanned for the third time in succession. Drennan flied to Legon and Thompson whiffed.

In the eighth, for Peterborough, Johnston was thrown out by Jahren. Swanston beat out an infield hit, but Comolli struck out, and when Heckman boomed a double to left centre, Swanston was nipped at the plate by a relay throw when he tried to score from first on the drive.

Jackson opened Cobourg's half by being called out on strikes, but Higginbottom got a life on his slow roller when Heckman, covering first, dropped Comolli's toss. Jahren struck out. Skitch was safe on Ansaldo's fumble, but the next minute Heckman picked Higginbottom cold off second, Ansaldo covering the bag nicely.

Wolfe opened the Petes' half of the final inning by singling to left, but was out stealing second, when he slid over the bag. Collins struck out and after Lowe had drawn a walk, Legon also went out on strikes.

Turpin flied to Ansaldo, but T. Kenny hit to letf centre for two bases. J. Kenny was safe on Ansaldo's fumble, T. Kenny being held at second. The incipient rally was speedily checked by Heckman, who struck out Drennan and Thompson in quickorder and the opening battle of the season was over.

The box score:

Peterborough—	AB	R	H	PO	A	E
Ansaldo, s.s....	..4	3	2	2	0	2
Johnston, 2b.. ..	..4	0	0	0	1	0
Swanston, c. ..	..4	0	2	15	0	0
Comolli, 1b.	..4	0	0	4	1	0
Heckman, p.	..4	1	2	0	3	1
Wolfe, m	..5	1	2	4	0	0
Collins, 3b.... ..	..2	0	0	0	1	0
Lowe, r.f..... ..	..3	1	1	1	0	1
Legon, l.f.... ..	..5	2	1	1	0	0
	35	8	10	27	16	4

Cobourg—	AB	R	H	PO	A	E
Skitch, 2b.... ..	..4	0	1	1	1	0
Turpin, 3b.	..3	0	0	0	4	1
T. Kenny, 1b...	..4	0	1	10	0	1
J. Kenny, m. ..	..4	0	0	1	1	0
Drennan, s.s....	..4	0	0	1	2	1
Thompson, l.f. ..	..4	0	1	3	1	0
Jackson, c.... ..	..3	0	0	10	1	1
Higginbottom, r.f.	..3	0	0	1	0	0
Derry, p....	..2	0	0	0	3	0
Jahren, p..... ..	..1	0	0	0	2	0
	32	0	3	27	15	4

By innings:—	R.	H.	E.
Peterborough ...002 114 000—8	10	4	
Cobourg . . . . .000 000 000—0	3	4	

Earned runs — Peterborough 4. Two-base hits—Swanston, Ansaldo, Heckman, T. Kenny. Sacrifice hits Collins 2, Johnston, Swanston, Comolli. Bases on balls—Off Heckman 1, off Derry 1, off Jahren 2. Struck out—By Heckman 15, by Derry 4, by Jahren 4. Hits off Derry, 7 in 6 innings; off Jahren 3 in 3 innings. Double plays—Thompson to Turpin to Jackson. Stolen bases—Ansaldo, Collins, Swanston; Lowe, Legon, Thompson. Left on bases—Peterborough 10, Cobourg 6. Hit by pitcher—By Derry 1 (Ansaldo), by Jahren 1 (Collins). Umpires—Wilson, Oshawa, at the plate, Collings, Belleville, on the bases.

Egyptian clothes are the style. They are digging up Hittites now. Hope the Hittites didn't go naked

Turkey is getting mad at France. Just being a Turk is enough to make a Turk mad at anybody.

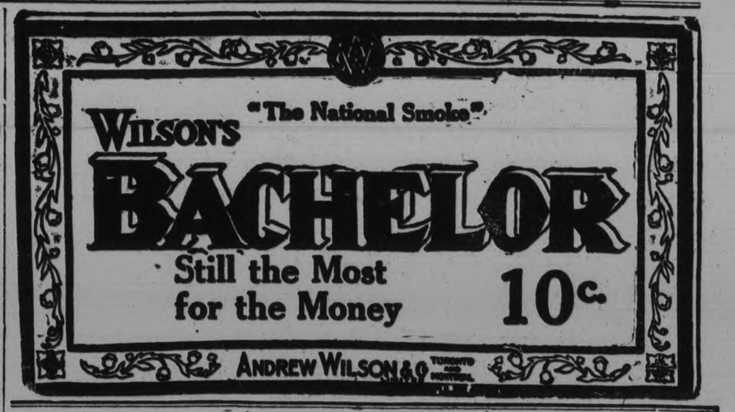

Lakefield Visitors to Local Gun Club.

The Peterborough Gun Club held a morning shoot on the holiday, and had a squad from Lakefield as visitors.

Mr. Sutton proved to be high gun, breaking a straight the first time of 25 and 23 in the second for a total of 48, winning the cigars.

E. V. Eldridge was second with a good score of 47.

The shooting was extremely good for so early in the season, and the boys had a very enjoyable morning.

George Edwards was the winner of the juvenile score.

Lakefiel has invite the localllllhssss suuuuuuunnnnnn nnnnut 12 thm thm

Lakefield has invited the local gunners to a shoot, and the date will be announced later.

Following are the scores:

	Shot at.	Broke.
Sutton	50	48
Eldridge	50	47
Tanner	50	45
Wood	50	44
Graham	50	37
Hendren....	50	36
Edwards....	50	35
Spence	25	20
Hutchison	25	20
Nugent	25	17
Coon....	25	16
Charlton....	25	14
Symes	25	14

Five Straight Wins For Philadelphia.

NEW YORK, May 25. Canadian Press. — Hugh McQuillan turned in his fifth straight victory by beating the Philadelphia Nationals yesterday by a score of 8 to 2. "Cy" Williams of Philadelphia hit his 17th home run of the season in the first inning. The score—

Philadelphia..	..110000000—2	6	0
New York	..03023000x—8	10	2

Ring and Henline; McQuillan and Snyder.

Pittsburgh 11, St. Louis 4.

PITTSBURG, May 25. Canadian Press — Pittsburg pounded three pitchers yesterday and kept their home slate clean by defeating St. Louis 11 to 4. It was their eighth victory without a defeat on their own grounds. Traynor hit a home run in the seventh inning. Score—

St. Louis	..002000200— 4	10	2
Pittsburgh	..00033140x—11	15	1

Sherdel, North, Stuart and McCurdy, Ainsmith; Adams and Schmidt.

Toronto Won First Senior Lacrosse Game.

ST. CATHARINES, May 25 (Canadian Press). — Ten minutes' overtime was required to decide the openion Senior O.A.L.A. game here yesterday afternoon, when Toronto nosed out the Athletics on a score of 4 to 3, Holmes batting in the winning goal on a rebound from the St. Kitts goalkeeper, who had got in front of the shot.

The score at the end of the third quarter was 3 to 1 in favour of St. Catharines.

The line-up:

St. Catharines — Goal, Rymer; point, May; cover point, Grove; defence, Haey, Barber, Oille; centre, Gayder; home, Kilroy, Miller Switzer; outside home, Kinghorn; inside home, Goudie; spares, Lawson, Pennie, Purdy.

Torontos — Goal, McArthur; point, Harcourt; cover, McKee; defence, Dietrich, Laing, Railley; centre, Ryan; home, Belden, Usher, Kilpatrick; outside home, Wendrof; inside home, Laceby; spares, Holmes, Wallace, Dunn.

City League Games Were All Postponed.

In spite of the excellent baseball weather which prevailed yesterday all the city league games which were scheduled had to be called off. When the fans arrived at Riverside Park yesterday it was found that the river which had been steadily rising had flooded the entire outfield and was encroaching on the infield. In order to play the outfielders would have needed canoes and the second baseman rubber boots at least.

The City and Mercantile Leagues have met with continual hard luck in their efforts to get under way this season. Rainy weather has caused the postponement of several of the games and the Mercantile League game of Wednesday evening was played with almost the entire outfield flooded. Yesterday's enforced postponments were the most serious blows for the gate receipts from the Victoria Day games have always been a big factor in defraying the expenses of the various leagues for the season.

JANETVILLE DOWN IN OPENING GAME

Bethany Took the Opener in East Durham League — Exhibition Game Played.

BETHANY, May 25. — Bethany won the opening game of the East Durham League when Janetville was sent down to defeat yesterday by a score of 8 to 7.

Bethany started strong, getting nine hits for six runs in the first inning, but after that were not able to make much impression on the visitors. The third and fifth innings were the big frames for Janetville, who threatened to tie up the game.

After allowing Bethany to get two runs in the third, Janetville came across with four, and gathered three more in the fifth.

Bethany was blanked for the remainder of the game. Heavy hitting featured the game, a total of thirty safeties being made by the two teams.

Walker did the pitching for Janetville, while C. Staples started for Bethany and Bruce Riley finished the game. None of the pitchers are yet up to their mid-season. form.

The players were:

Janetville — P. Walker, p; M. Walker, c; N. McGill, 1b; Burns, 2b; Phlet, 3b; W. Heaslip, ss; Stinson, lf; M. Walker, cf; N. Armstrong, rf.

Bethany — P. Staples, p; T. Staples, c; Riley, 1b, p; McCartney, 2b; R. Sims, 3b; C. Sisson, ss; Lang, lf; Price, cf; Arnott, rf.

Score by innings.

Bethany	6010000—8	17	2
Janetville	0040300—7	13	3

Exhibition Game.

Yalverton defeated Pontypool in an exhibition game by a score of 5 to 4. This game was very even, and was featured by numerous errors on the part of both teams.

The teams were:

Yalverton — W. Heaslip, p; N. Heaslip, c; W. Kerr, 1b; Evans, 2b; A. Kerr, 3b; C. McGill, ss; Comstock, lf; McMullen, cf; Raddon, rf.

Pontypool — Stewart, p; Gray, c; A. Masters, 1b; Tremaine, 2b; Taylor, 3b; Graham, ss; Willis, lf; Payne, cf; V. Masters, rf.

Two Thousand Fans at Lacrosse Game.

WINNIPEG, May 25. — (Canadian Press.)— Montreal Shamrocks opened their Winnipeg visit here yesterday afternoon with a well-deserved victory over the Winnipeg Tigers, champions of the local league, by the score of 8-5. The game besides being the cleanest, was one of the fastest and prettiest exhibitions of lacrosse seen on a local field for many a year. The brilliant stick work and fast passing of the visitors was a revelation to the two thousand holiday fans.

The Shamrocks won through their superior work on the attack in which Egan, Butler and Campbell scintillated. They bored right through the Winnipeg defence on several occasions to work close in on the goalkeeper and scored most of their goals in this manner. The first period was hard fought, each scoring a goal but the visitors got going in the second session and had a lead of 5 to 2. Both teams tired somewhat under the gruelling pace in the final period and each scored three goals.

The Shamrocks play Fort Rouge in the second game of the series on Tuesday afternoon.

TRADE COMPLETED.

PHILADELPHIA, May 25.—(Canadian Press.)— The Pittsburg and Philadelphia Nationals completed a trade at the conclusion of Wednesday's game which takes Lee Meadows, a pitcher, and John Rawlings, second baseman, to the Pirates, in exchange for Charles Glazner, pitcher, and James Tierney, second baseman. In announcing the deal, President Baker, of the local team, said it was a straight trade, with no cash inducements.

Rawlings recently was purchased by the Phillies from the New York Giants. He reported here Monday and had not yet played with the local club.

TY COBB IS STILL HITTING IT HARD

His Homer Was Detroit's Only Run—Philadelphia Broke New York's Winning Streak of Nine Games.

DETROIT, Mich., May 25.—(Canadian Press.)—Detroit couldn't hit Charley Robertson's pitching yesterday and lost the opening game of the Chicago series, 6 to 1. Cobb's home run into the right field bleachers was responsible for the solitary Tiger run. Score:

Chicago..	..000 013 101—6	11	0
Detroit	..000 100 000—1	5	2

Robertson and Schalk; Holloway, Olsen, Cole and Bassler.

Cleveland 6, St. Louis 1.

ST. LOUIS, Mo., May 25.—(Canadian Press.)— Cleveland took the first of the four-game series with St .Louis yesterday, 6 to 1. Score:

Cleveland.	..010 004 010—6	8	0
St. Louis.	..000 000 100—1	6	1

Coveleskie and Myatt; Shocker, Bayne, Danforth and Severeid.

Philadelphia 1, New York 0.

PHILADELPHIA, May 25. — (Canadian Press.) — Philadelphia took the opening game of the series from New York yesterday, 1 to 0, when the Mackmen staged a brilliant rally in the last half of the ninth that resulted in the scoring of the only run of the contest. More than 20,000 persons saw the game.

The victory broke the winning streak of the New York team that had reached nine straight while on tour in the west. Score:

New York	..000 000 000—0	7	0
Philadelphia. ..	..000 000 001—1	5	5

Bush and Shang; Rommel and Perkins.

Washington 7, Boston 3.

BOSTON, May 25. — (Canadian Press.)—Zachary's pitching was too much for the home-coming Boston Club yesterday, and Washington won, 7 to 1. Score:

Washington . . .	200 050 000—7	13	1
Boston	..000 010 000—1	3	1

Zachary and Gharrity; Ferguson and O'Doul.

Ottawa Had a Big Amateur Sports Day.

OTTAWA, May 25.— (Canadian Press.)—The Ottawa amateur sports commission sports held here yesterday were a big success toward the establishment of a sportsmen's fund. St. Patrick's baseball team, amateur champions of the city league for the past three seasons trimmed the Montreal Kensingtons in the morning game by 15 to 3, while the Montreal and district champions went down to defeat before the Hull teams in the afternoon by 19 to 4.

Track and field events, bicycle races, a soccer game and a lacrosse match helped make up the programme. In the latter, Lauriers ran out victors over Parkdale by 8 goals to 1. The teams are city leaguers.

Place on a hot platter, and spread with butter to which is added lemon juice, salt and pepper. Garnish with slices of lemon and plenty of watercress.

Corns Go

The simplest way to end a corn is Blue-jay. Stops the pain instantly. Then the corn loosens and comes out. Made in clear liquid and in thin plasters. The action is the same. At your druggist

Blue-jay

THERE IS NO HIGHER GRADE THAN THE "PERFECT"
The Bicycle that lives up to its name.
SIMPSON, COPPING & CO.
PHONE 574-w 460 GEORGE ST. OPEN EVENINGS.

NOW SHOWING

MACK SENNETT'S
Big New Comedy Sensation

"DOWN ON THE FARM"

A Glorious Festival of Laughs and Thrills, Romping Through the Five Big Reels of Corn-Fed Comedy and Milk-Fed Mirth.

An all-star cast of Sennett Favorites, including Louise Fazenda, Marie Prevost, Ben Turpin, Bert Roach, Harry Gribbon, James Finlayson, Billy Armstrong, Little Johnnie, the Baby, "Teddy," the Dog with the Human Brain, "Pepper," the Cat, Hens, Turkeys, Ducks, Geese, Cows, and an array of Farm Essentials and Ornaments—not forgetting the well-known mortgage.

Capital Concert Orchestra
Direction
Florence Gladman

ALSO A Complete Adventure of SHERLOCK HOLMES By Sir Arthur Conan Doyle

Epic Entertainment

Our Greatest Chance To Taste The Joys And Thrills Of Rural Life Without Having To Put On Overalls

For SPORT And OUTING Shoes

That Are Built For Service.

Routly-Braund Ltd.

Charlotte Street

NEAR GEORGE

Here are a few headliners in Sport Footwear. Values that you can't afford to miss.

BOYS' WHITE OUTING BOOTS
Sizes 1 to 5 ..... $1.35
Sizes 11, 12 and 13 ..... $1.15

BOY SCOUT BLACK TRIMMED OUTING BOOTS
Sizes 1 to 5 ..... $1.65
Sizes 11, 12 and 13 ..... $1.45

MEN'S AND BOYS' BASKETBALL AND GYM. SHOES
WOMEN'S AND GIRLS' SPORT SHOES

All of first quality and at very reasonable prices.

"We Are Known for Fair Dealing and Solid Values"

All our Summer Sporting Shoes are made by the Miner Rubber Company, who make the celebrated Boy Scout and Girl Guide Shoes. These goods all have extra heavy soles and the canvas is extra heavy, making them the best Shoes of their kind on the market.

BALL GAME OFF PARK FLOODED

Central League Opener Scheduled for Tomorrow is Postponed.

Although the Petes beat Cobourg yesterday, they have to yield to old Father Otonabee, and the flooding of Riverside Park has made it necessary to postpone the Central League event called for to-morrow afternoon. The park is so much under water that there is no possibility of a game being played there for some time, and it was impossible to secure other grounds, so there was nothing left to do but to call the Cobourg battle off and to hope that Riverside Park would be available for the next home game with Kingston on June 2nd.

The postponed Cobourg game will likely be played on the afternoon of Dominion Day, when Cobourg are scheduled to play a morning game here.

The Petes' next game will be in Kingston on Wednesday and in the meantime they will have to make arrangements for practice grounds.

The postponement of the opening game is a heavy blow to the ball club and will be a big disappointment to the fans who have been looking forward with keen anticipation for the Central Ontario series.

CANADIAN PACIFIC

SAILINGS
FROM MONTREAL

May 31—Marloch .....Belfast, Glasgow
June 1—Montcalm ....Liverpool
June 2—Marglen ...Cherbourg, Southampton
June 6—Minnedosa ..Cherbourg, Southampton, Antwerp.
June 7—Metagama ....Belfast, Glasgow
June 8—Montrose .....Liverpool
June 9—Empress of Scotland* Cherbourg, Southampton, Hamburg.
June 20—Melita .....Cherbourg, Southampton, Antwerp
June 21—Marburn .....Belfast, Glasgow
June 22—Montclare ...Liverpool
June 23—Empress of France* .. Cherbourg, Southampton, Hamburg
June 28—Marloch .....Belfast, Glasgow
June 29—Montcalm ....Liverpool
June 30—Empress of Britain* .. Cherbourg, Southampton, Hamburg
July 5—Minnedosa ...Cherbourg, Southampton, Antwerp
*From Quebec only

Ask about Around the World, Mediterranean, Around America and West Indies Cruises, January - February, 1924.

ASK FOR SUMMER SAILING LIST
Apply to Local Agents or H. B. Beaumont, Gen. Agt. Pass. Dept.
1 KING ST. EAST, TORONTO. Adelaide 2186.

LAKEFIELD OPENS THE BALL SEASON

LAKEFIELD, May 25. — The baseball season was opened officially yesterday by a game in the East Peterboro League between the Cognawagas of Peterboro and the Lakefield team.

The first ball was pitched by C. F. Turner, the vice-president of the East Peterboro League. S. S. Connell was catcher, and Mr. J. J. Howden, the president, was at bat.

The game was slow, starting about 3 and continuing until 6.

There was a good attendance and when Fitzgerald made a home run in the first inning the Lakefield supporters set themselves to watch their team romp home to victory, which it did with a score of 15 to 8. Greer gained applause when he made a difficult catch and Northey set up a record for the league this year by making 15 strike outs.

The line up was:

Cognawagas.		Lakefield.
P. Vannest	p	Northey
A. Davis	c	Ridpath
D. Davis	1 b	Erskine
N. Grose	2 b	Greer
B. Allen	3 b	Weaver
K. Shadgett	ss	Fitzgerald
W. Prest	cf	Webster
A. Vangest	lf	Woodhouse
C. McDonald	rf	McManus
E. Rose	subs	
A. E. McLaren		

The score by innings—
Peterboro.. .. ..020003126— 8
Lakefield .. ..12430005x—15

The umpires were J. W. Ridpath, C. F. Turner and Mr. Wright.

A salmon leads a hard life. The poor fish, he never sleeps.

Sweet peas fade very quickly when put with other flowers, which isn't acting sweet at all.

MEN HEAR TALK ON THE JUDGMENT

Appointed Day Wherein the World Shall Be Judged in Justice.

Rev. J. O'Brien, C.S.S.R., delivered the sermon on Wednesday evening in St. Peter's Cathedral to the large number of men present on the subject of "General Judgment."

"God now declareth to man that all should everywhere do penance, because he hath appointed a day wherein he should judge the world in justice," Acts xvii., 30. "Much as some might wish that there were not this day of final reckoning," said the speaker, "we have God's word for it that it will come." Death, followed by particular judgment, is the first future event of which we are absolutely sure. Everything else, that can happen to us, between now and then is a matter of doubt, or of mere probability, or of conditional certitude at best. We can be absolutely certain, however, of this—that death will be encountered by each and every one of us, and, furthermore, at a time comparatively not far distant. When it comes, the body will be consigned to the earthly grave and the soul into eternity. "Dust thou art and into dust thou shalt return." But this separation of soul from body will not last forever, for the day will come when, in response to the angel's call to judgment, each soul will reunite with the body it vivified upon earth, and body and soul appear before Christ in general judgment. Since the body was the medium of virtue, and vice during life, it is but just that it will share in the eternal reward or misery.

"To-day," the reverend speaker said, "is man's day; it is a time when sin and crime stalk about unpunished. God's day, or the day of Christ's triumph, will be the last judgment in which punishment for sin and reward for virtue will be meted out in strict justice." Daily we say in the creed, "I believe that Jesus Christ sits at the right of His Father, and from thence He will come to judge both the living and the dead." It is the last judgment that is referred to here — a dread event that will be heralded by unmistakeable signs. "We have not to strain our imagination," said the speaker, "to picture the chaos and destruction that will precede the general judgment. The holy writers give us an abundance of references to it." St. John had a vision of that awful day, and he says: "Behold there was a great earthquake, and the sun became black as sackcloth of hair and the whole moon became as blood, and the stars from heaven fell upon the earth as the fig-tree casteth its green figs when it is shaken by a great wind," Apoc. vi., 19.

When all are gathered together, Christ will come in power and majesty, accompanied by His angels, to pass judgment. His appearance on that day will be in striking contrast to His first appearance among men. During His earthly life, commenced in helpless infancy, mercy and sympathy for human miseries were the qualities he displayed most amongst men. He talked and ate with publicans and sinners; He forgave and defended against their accusers those taken in sin when He saw the marks of repentance; He comforted the afflicted wherever He met them, going even so far as to make the very tombs give up their dead when He was moved by the sorrow of the mourners. These works of mercy were done to attract souls to truth, to induce them to believe and obey His divine law. His wrath against sinners was kindled only at rare intervals as, for example, when He drove the money-changers from His Father's house, or when He denounced the Scribes and Pharisees who were trying to undo His work. This was His season of mercy and is yet and will be till we cease to live upon earth. At His coming in general judgment the season of mercy will have closed and that of rigorous justice will have commenced. He will judge all His creatures who have ever lived—judge them, not according to the world's maxims and principles, but according to His commandments—according to the conscience of each.

His tribunal will differ far from earthly courts of justice. There will be no taking or sifting of evidence to see where guilt lies and the malice of sin committed. In a twinkling, His all-seeing eye will scrutinize the conscience of all His creatures, and masks that, during life, cloaked irreligion, uncleanness, unbelief and dishonesty will be torn aside, revealing sin in all its hideousness.

The sacrifice of Calvary, His Church divinely instituted to spread knowledge of His word through her preaching, and to dispense His grace through the sacraments — all this will be, on the last day, the confusion of the lost who ignored these means of salvation. "Let us so live," urged the reverend speaker, "that the spectacle of Christ's coming in judgment on the last day will be for us not a terrifying scene but one of consolation and peace—the beginning of a happy eternity."

SUCCESSFUL AT LAST IN SEARCH OF HEALTH

Toronto lady agreeably surprised by splendid results obtained from Dreco.

Dreco is daily growing in popularity because of its certain action on the organs of digestion. It succeeds where many other remedies fail. The case of Mrs. Elizabeth Hammer of 153 De Foe Street, Toronto, is typical in this respect.

"I constantly had a pain in my back from my kidneys and could hardly bend over without suffering" declares Mrs. Hammer. "My joints and muscles ached with rheumatism. My stomach and liver also troubled me quite a bit and I had dizzy spells and spots floating before my eyes. I was weak and my system was all run down and I most always felt tired out.

"Dreco has done more good for me than anything I have ever tried. The pain in my back is gone and I feel much better in every way. I now sleep well and am much stronger so I am glad to recommend Dreco to help others."

No case of this kind is to severe or long standing for Dreco to help. Let its corrective properties that come from, nature's roots, herbs, bark and leaves aid in restoring you to normal health and comfort. Dreco contains no mercury, potash or habit forming drugs and is enthusiastically recommended by every one who tries it.

Dreco is being specially introduced in Peterborough by Bond's Drug Store. It is also sold in Lakefield by E. H. Northey, and by a good druggist everywhere.

BABE RUTH EXPLAINS CAUSE OF HEAVY HITS

NEW YORK, May 25.—In the major leagues last year 97 players hit .300 or better.

Pitchers suffered in the campaign of 1922, it was an orgy of swat with the home-run habit predominating.

What was the biggest reason for the batting spree which the players indulged in throughout the season?

An inferior brand of pitching will, of course, be the first answer to the query. Pitching that was below standard very naturally was the cause of much of the hitting.

Why the inferior pitching?

Elimination of freak pitching, which robbed a great many pitchers of their stock in trade, is generally accepted as chief cause for the free hitting which featured last year's race.

While Babe Ruth didn't smash any records last year, as a matter of fact he was something of a bust in the swat line, what he thinks on the hitting feature of the game is always interesting.

"They can talk all they want to about cutting out the freak stuff, canning the spitter and the like, but keeping the ball clean has been the biggest handicap placed on the pitchers in years.

"You could give some pitchers a new ball and with one rub in their glove it was black. Any one knows it's easier hitting a base ball by day than night. Well, that explains it. Hitting at a black ball was just like playing baseball at night."

Looks as if there was considerable to what Babe had to say on the batting question.

The Bessie Butler On Her Way to Dry Dock.

LAKEFIELD, May 25. — Work on the Bessie Butler was continued all day yesterday, the boat being removed from the pier against which it was leaning and turned towards the locks. It is expected that it will be dry-docked for repairs.

A large number of people went up the lakes yesterday, prepared to spend the week-end there.

THEATRES

AT THE GRAND.

STARTLING REPORTS FROM OTHER CITIES.

The accompanying notes give the theatre-goers of Peterborough an idea of the calibre of the Cultural Vaudeville Circle, who open their final week of the season at the Grand on Monday:

Kingston Standard: The best vaudeville attraction ever presented in Kingston and every act a feature one.

British Whig, Kingston: One of the few companies who give everything that is clean and worthy of being called a show of refinement and classical programmes. Should be seen by every lover of good vaudeville.

London Free Press: Equals the Dumbells in every respect, and for high-class vaudeville, are the best to ever make their appearance in London. Will gladly welcome them back again.

Many other comments have come to Mr. Bickell, and it is needless to say that lovers of good music and high-class vaudeville will have their last chance of the season to see a company of artists of international reputation, who have pleased large numbers in every city they have played.

Their opening engagement begins on Monday next, and the plan opens on Friday. Secure seats early. Matinees will be given on Wednesday and Saturday. Watch Saturday's paper for fuller details.

Epic Entertainment

The Mack Sennett comedy "Down on the Farm", the feature picture at the Capitol Theatre which drew good holiday crowds yesterday, is rather a surprising but very entertaining affair. The "joys and thrills of rural life" are interspersed with the adventures of a love-lorn swain and his lady fair, in a manner that injects a certain element of farce into the realistic touches of farm life supplied by a variety of moving and still life pictures. The cows are milked and the poultry is fed, but not in the traditional manner. The lady who sows her spring garden is followed by a bevy of greedy geese, who snap up the seed, and the bucolic farm hand that milks the cow does it for the benefit of the thirsty trick dog, Teddy, one of the star performers in a picture that is a conglomeration of laughable, swift-moving episodes. Giggles a-plenty follow the course of true love in the case of the Farmer's daughter played by Miss Louise Fazenda, and her hectic romance. To escape from the landlord, who proposes to forget the mortgage on her father's property by marrying his daughter, the young lady concocts a wonderful letter that leads to many complications. The foiled suitor interrupts her marriage to the man of her choice, and the living fac-simile of the lover she has manufactured with the aid of a collar advertisement, steps in, searching for his lost baby. Pursued by the two rivals suitors and an enraged father, the innocent gentleman concludes he has invaded a 'nut' factory, and matters seethe to the boiling point, with much infuriated smashing of furniture and vigorous action in the mean time.

The interim bits of comedy are plastered on with a certain jig-saw effect, but the whole picture is a very interesting, laughable affair. The dog Teddy, the Cat Pepper, the little baby rescued by the dog in the nick of time from a whirling cataract, the episode of the geese and turkeys, add to the realistic atmosphere, and Marie Prevost, as another side-love of the fickle-minded landlord, in a tumultuous interval, with Ben Turpin as her husband, are minor items in a romping festival of rib-tickling laughter.

The music provided by the Capitol Orchestra for accompaniment to the main picture is excellent. The old-time tunes kept the audience tapping in time last evening, and fitted in splendidly with the spirit of the feature production.

There is a very good Sherlock Holmes episode "The Resident Patient," a mysterious affair involving a suicide under peculiar circumstances.

There are several short reels, one of the ingenious comedies "in mud", "The Foibles of Yesteryear," some beautiful photography in "Safe Anchorage," and an uproarious "fire man," comedy.

GRAND OPERA HOUSE
ALL NEXT WEEK

8-Big Acts-8
OF
BIG TIME VAUDEVILLE
THE TREAT OF THE SEASON
WATCH SATURDAY'S PAPER.

Syracuse Won From University of Montreal.

MONTREAL, May 25.—(Canadian Press).—The Syracuse University lacrosse team, en route for England, proved far too strong an opponent for the University of Montreal team, winning the exhibition match here yesterday afternoon by 8 to 3. The locals were out-conditioned and the Orange and Blue kept the play for the great majority of the three periods. Macaloney, of Halifax, N.S., Syracuse goalkeeper, did remarkable work, and Ross scored three of the visitors' goals. Lapointe, playing opposite Ross,

Cancer is most fatal in the case of brewery workers, messengers and porters, and least virulent among lithographers and tallow and soap makers.

JUNIOR CITY LEAGUE

The Opening Baseball Games in connection with the Junior City Baseball League will be held at the

King Edward School Ground

South-end of the City,

TO-MORROW (SATURDAY)

Commencing at 2 p.m. The Games will be as follows:

THISTLES v. ADANACS

LAKEVIEWS v. C.G.E.

—SILVER COLLECTION—

GRAND OPERA HOUSE

This great picture seen by Peterborough audiences on the holiday is one of the most remarkable pictures ever shown here. It has the approval of those in high places who desire the drug evil cleaned up.

Last time to see it is SATURDAY---Tomorrow matinee and evening.

J. G. MAYER
Presents
THE PHOTO MELODRAMA SENSATION
"The GREATEST MENACE"
WITH CAST OF EXCEPTIONAL MERIT
Directed by
ALBERT ROGELL

GRAND OPERA HOUSE
SATURDAY ONLY
Matinee and Evening, May 26th
Matinees 25c to All
Evenings—Balcony 25c, Ground Floor 35c

"Around the World in 18 Days"

GOOD COMEDY—"SPOOKY ROMANCE"
ALSO CHRISTIE COMEDY

Biggest and Best Program in the City for the Money

ROYAL

When the logs came crashing down

A surge of waters—the boom of the crashing logs—a weak call from the Old Laird battling in the rapids—the crazy dash of a lumberjack—and a leap! Remember that in the story? Aye; but now feel the thrill of what you really see.

R. A. WALSH
presents Peter B. Kyne's famous Story of Nor'-Western Love.

"It's one of the big ones"

ADMISSION ONLY
Afternoons - 10c and 15c
Evenings - 15c and 25c
WAR TAX INCLUDED

ROBT. FAIR & Co. LIMITED

Men's Pure Linen Hemstitched Handkerchiefs 5 for $1.00

Saturday Bargains

Just Arrived, Brocaded Canton Crepe, $3.65 Yard

$2.50 New Paisley Tussah Silks, $2.00 Yard

Just arrived for Saturday selling. A very low priced Tussah Paisley Silk, for blouses, dresses or trimming, 36-inch.

$3.00, $3.50 This Season's Spring Coatings

All our All-Wool Plain Velour and Sport Coatings to go on Sale tomorrow. 54-inch. Look them over in the morning.

$2.75 All-Wool Botany Serge, $2.00 Yard

100-yard purchase of Navy and Black Botany-Finished Serge, for suits, dresses or skirts. It is away above the average Serge at $2.00. 54-inch.

75c *Best Quality Stripe Awning Duck in Blue, Tan, Green, 30-inches wide, on Sale Saturday, yard* **60c**

25c CHECK GLASS TOWELLING, 18 INCHES WIDE. SATURDAY SELLING PRICE, YARD 18c

25c AND 30c ROLLER TOWELLING, ALL-LINEN, WHITE, NATURAL AND OATMEAL WEAVE, FOR ..... 5 YARDS $1.00

90c HEAVY UNION HUCKABACK TOWELS, HEMMED ENDS, 18 x 34 INCHES. SATURDAY, PAIR 65c

18c FACTORY COTTON, FREE FROM DRESSING, 34-INCH. SATURDAY ..... 7 YARDS $1.00

25c SPECIALLY GOOD WHITE LONGCLOTH COTTON, 34-INCH. SATURDAY, YARD 18c

$1.25 BEST PLAIN HOCHELAGO SHEETING, 2¼ YARDS WIDE. 50 YARDS ONLY ON SALE AT, $1.00

35c HEMMED PILLOW CASES, SIZES 40 AND 42-INCH, MADE FROM GOOD QUALITY COTTON, EACH, 29c

35c FANCY BLUE ART STRIPE TICKING, FOR COVERING MATTRESSES AND PILLOWS, YARD, 25c

25c WHITE AND COLORED STRIPE BATH TOWELLING, GOOD HEAVY QUALITY, YARD 20c

35c FANCY FLORAL DESIGNED CRETONNE, FOR CURTAINS OR COVERING BOXES, YARD 29c

35c PLAIN ENGLISH APRON CLOTH, IN GREY AND BLUE, 30-INCH, YARD 25c

45c *Floral Designed Cretonnes, 36-inch. Special Price for Saturday will be, Yard* **29c**

$1.65 Window Shades with Insertion, $1.39 each

White only. Regulation size—37 x 70 inches. Special price for Saturday.

25c Bordered Curtain Scrims, 15c yard

White, cream and ecru; 36-inch. A special housefurnishing bargain for Saturday.

60c First Quality Floor Oilcloth, 50c Sq. yd.

1, 2 and 2½ yards wide. A splendid range of patterns to select from. Standard quality.

60c *Scotch Madras Curtain Material in Floral and Conventional Designs. 36-inch. Yard* **35c**

$35.00 All-Wool Velour Spring Coats, $29.00

Very smart, exclusive models that you will not see duplicated in the city. Silk lined.

$35.00 All-Wool Spring Suits, $21.50

Fashioned from navy tricotine, in box and Russian styles. We invite you specially to see this Suit bargain.

$35.00 Silk Dresses, To Go On Sale At $22.00

Canton and Alltyme Crepe and Taffeta Silk Dresses in the season's new shades. Very attractive styles.

$25.00 ALL-WOOL BURBERRY COATS, IN FAWN AND HEATHER MIXTURES, FOR $18.00

$3.50 SILK STEP-INS, IN WHITE AND FLESH. BARGAIN SALE PRICE TOMORROW FOR $2.25

$1.25 WHITE NAINSOOK GOWNS, KIMONA CUT STYLE. SATURDAY FOR 69c

$2.50 MERCERIZED SATIN BLOOMERS, IN A WIDE RANGE OF SHADES. SATURDAY, PAIR $2.00

$3.00 *"Kayser" Trimmed Cuff, 15-inch, Silk Gloves in Mastic, Grey, Brown, Black. Saturday, per pair* **$2.25**

25c Black or White Cotton Hose on Sale Saturday at ..... 2 pair 40c

Black or Brown Cotton Hose, that sell at 40c, Saturday ..... 35c, or 3 pair $1.00

30c Swiss Rib Summer Vests, short or no sleeve. Saturday ..... 2 Vests 50c

$1.25 Substandard Silk Hose, in black only. Saturday, pair 82c

$1.85 Paisley Ratine, one yard wide. Special Bargain Sale price, yard $1.50

Special Sale lot of Hand-Loom Embroideries, good widths, for, yard 12½c

Cambric Striped Shirting, for men's and boys' wear, 32-inch, for, yard 45c

Ginghams, in all size checks, in the different colors, overchecks, etc., 32 inches wide. 2 special prices for Saturday, yard .35c, 45c

Saturday Will Be Special Day For Dress Voiles. Light, Medium and Dark Patterns, 36-inch, for, Yard **59c**

Economy is the Easy Chair of Old Age

Flower and Vegetable Plants

An Extra Large, Well Assorted Stock for To-night's Selling. Flowers in All Sizes, Potted — All Kinds in Boxes. Cabbage, Onions, Celery, Tomato, and Cauliflower Plants. Very Special Prices in Quantities.

HOLIDAY SPECIALS

Extra quality Ripe Bananas
Ripe Tomatoes
Crisp Cucumbers
Crisp Celery
Green Onions' Head Lettuce
Strawberries

COOKED MEATS

Extra Selected Cooked Ham
Corned Beef Roast Ham
Roast Shoulder
Macaroni and Cheese Loaf
Jellied Hocks, Etc.
All Machine Sliced.

PINEAPPLES

Our Price To-day, by the Dozen will surprise you.
Extra Good Quality Fruit.

CEREALS

Shredded Wheat ..... 2 for 25c
Kellogg's Corn Flakes 10c
Puffed Wheat ..... 2 for 25c
Puffed Rice ..... 2 for 35c
Fresh Rolled Oats ..... 6lb. for 25c

CHOICE DAIRY BUTTER, Per Lb., 33c

Extra Fine Flavour Pure Maple Syrup ..... $2.30 Gallon

Spare Ribs ..... 2lb. for 25c

Fitzpatrick & Geraghty

Charlotte and Park / Rubidge & Dalhousie
Phones 481-3110 / Phones 481-3111

OLD CARPETS.

Hand-woven into beautiful Reversible Oriental Rugs and Carpets by the Veteran Weaving Company, Toronto. 'Phone our local agent, H. R. Davis, 1150J, for free estimate. 3d-124-1724

IF YOU NEED A TYPI ITER

We can offer you BEST of BARGAINS.
1 Underwood Portable, NEW $70
1 Used Underwood, portable 45
1 Used Fox, portable, A1 shape 35
1 Used Smith, L.C., GOOD 35
1 Used Oliver, No. 5 40
1 Hammond in real good shape.... 20
These are REAL S[illegible] BUY NOW.
NELSON'S TYPEW TER CO'Y, 332½ George Street, Phone 229W.

PINEAPPLES

Are now at their best. We have a Large Shipment at Closest Prices. Special This Week at from 25c each up.

APPLES

Large Variety, such as Spies, Greenings, Starks, Cooking Apples, etc., 20c peck up.
Full Lines of other Fruits at Reasonable Prices.

A. T. STRANO
TWO STORES
204-206 CHARLOTTE ST.

Sterling Silver

for May and June Gifts.

We are showing some new Gifts in Sterling Silver.

New Prices in:
Sandwich Trays
Butter Dishes
Bread Tray
Candle Sticks, etc.

Sterling Silver is the Gift.

Ask to see these new pieces in Sterling Silver.

Warne Bros.
PHONE 880
Diamond Hall
349 GEORGE STREET

Local News

DR. T. P. McCULLOUGH,

Eye, Ear, Nose and Throat Specialist, 166 Brock St. Phone 36W. dtf

TAXI LIVERY.

Howell and Devall. 'Phone 774, 5 and 7 passenger cars. Day and night service. Storage and washing 26d-139-2181

ROBSON & PENROSE.

Your 'phone order will receive careful attention. Local and Long Distance Hauling. Parcel Delivery. 'Phones 832J, 832W.—414-415 Dublin Street. 26d-138-2118

NO EYE HEADACHES.

Most headaches come from eye strain. We correct it, and headaches cease. A. A. Fowler, 373 George Street. 'Phone 66. dtf

HAROLD DUNFORD'S AUTO LIVERY.

Call 224 for Taxi and Auto Service. New Seven-Passenger Studebaker in Service. 78d-199

SAVE THE FRUIT.

Spray your trees with ARSENATE or LEAD or PARIS GREEN. Fresh stock at E. L. Payne's, Chemist and Druggist. 3dmwf-123

N O T I C E.

A new Free Air Service has been Installed at Grady's Store, corner of Lock and Lansdowne Streets for the convenience of Motorists. 2d-22-25-2279

GOSPEL HALL

To-night, Mr. John Duncan, West Indies, and Mr. George Garrett of England, will speak at the special missionary meeting in Gospel Hall. Everyone invited.

AUCTION SALE

Monday, 28th May, of Household Furniture and Furnishings, at the Home of Mr. George Eason, 243 Princess Street. Entire contents of 7-Roomed House will be sold without Reserve. Sale starts at 1.30 p.m.—W. J. Hancock, Auctioneer. 3d-124-2305

TENNIS SUPPLIES.

We have an excellent line of tennis rackets, first quality, at very low prices. Must be seen before their good value can be appreciated. Store open every evening. Tennis rackets re-strung. Whites Cycle & Sports, Ltd., 174 Hunter Street W. 3d-21-23-25

APPEAL FOR CLOTHING FOR GRENFELL MISSION.

The friends of the Labrador Medical Mission are asked for contributions of used clothing, in good condition, suitable to the needs of the people of Labrador. Parcels may be left at Graftons or will be called for if desired. 'Phone 1096J or 1W. It is hoped that the response to this appeal will be as generous as usual. 2d-123

PETERBOROUGH MALE VOICE CHOIR

The above organization held an Executive Meeting this week and decided to call their annual meeting on Tuesday next, May 29 at 7.30 p.m. sharp in the Woodmen of the World Hall George street.

The business session will be closed at 9.00 p.m. and the rest of the evening will be given over to a social time among members and their wives and friends.

All roads lead to McPherson's Hardware to see the Washable Water Paint demonstrated. This paint will not rub off or wash off and put up in all colors.

CAMP PHONOGRAPH $33.78.

Fine new portable Phonograph, and 24 selections, your choice, $33.78; easy terms. Greene Music Store. 2d-124

COLUMBIA RECORDS 49c.

Hundreds of new Columbia Records, your choice 49c. each. Greene Music Store, Charlotte street. 2d-124.

B. A. RECORDS, 2 FOR 75c.

All Blue Amberol Records now selling at 40c., or 2 for 75c. Greene Music Store. 2d-124

PHONOGRAPH OUTFIT $29.65.

One new table design Phonograph, with cover, and 20 selections, your choice, $29.65. Greene Music Store. 2d-124.

CARBON REMOVED.

Have the carbon removed from your engine cylinders by the oxygen process. Quickest and most efficient method. Oxy-acetylene welding repairs fenders, frames and engine heads. H. T. Millard, 225 Hunter Street. 'Phone 234J. dtf

GOLF CLUBS AT $3.00 . ICH.

Now is the time to get your Golfing supplies at very low prices. Silver King and colored P P. balls, caddy bags from $4.85. Store open every evening. Whites Cycles and Sports, Limited, 174 Hunter West. Massey Bicycles. 3d1116 18

SEE US

About your painting and decorating ing. Apply 77½ Smith Street. 6d123 2220

WEDDING BELLS

A very pretty wedding was solemnized in St. Andrew's Presbyterian Church on Thursday, May 24, at 3 p.m. when Annie Ethel, youngest daughter of the late Alexander and Mrs. Reid was united in holy bonds of matrimony to Mr. Bert Lockington, youngest son of the late Mr. William and Mrs. Lockington of Nassau. The Rev. Jas. Rollins of St. Andrew's church officiating assisted by Rev. Robt. Pogue of St. Paul's Presbyterian church, the church being beautiiully decorated with palms and cut flowers by Jordan Bros.

The bride was prettily attired in a suit of navy blue with hat to match and carried Ophelia roses and lily of the valley and was assisted by Mrs. E. F. Reid, who carried pink roses. Mr. E. F. Reid assisted the groom. Mrs. C. S. McClelland presided at the organ in her usual efficient manner.

The numerous costly and useful gifts received testify to the esteem and popularity of the young couple, who left immediately on a motor trip and on their return will reside at Nassau.

ROBINSON—GRAHAM

A quiet but pretty wedding took place yesterday morning at half past ten o'clock at Trinity church parsonage, when Rev. A. J. Langford united in marriage Myrtle A. Graham, daughter of Mrs. Mary Graham, 512 Bolivar street, and W. E. Robinson of this city.

The bride wore a costume of sand color with hat to match, navy cloak and fox fur. She carried ophelia roses and valley lillies, Miss Olive Graham and Mr. Charles Sharp witnessed the signing of the register, the former wearing navy dress, with sand hat and carrying bouquet of columbia roses. The bride's going-away suit was of navy tricotine, with navy hat.

After a buffet luncheon, at the home of the bride's mother. Mr. and Mrs. Robinson motored to Toronto A short honeymoon will be spent in Stratford and Buffalo, after which they will reside in the city. Numbers of beautiful presents testified to the esteem of a large circle of friends.

BARRIE— ARMSTRONG

The marriage took place at 11.30 yesterday morning, in St. Andrew's church, of Ethel, daughter of Mr. and Mrs. A. Armstrong, and Frank Barrie, son of Mr. and Mrs. W. C. Barrie, both of Peterboro. The ceremony was performed by Rev. J. Rollins.

The bride, who entered the church on the arm of her father, to the strains of the wedding march, played by Mr. Geo. H. King was stylishly attired in suit of navy tricotine with hat to match, fox fur, and corsage bouquet of roses and lillies of the valley. Her bridesmaid, Miss N. Grange, wore a navy suit and hat to match, and bouquet of roses and valley lilies. Mr. M. Sloane supported the bridegroom. During the signing of the register Miss Ernestine McManus, in sweet high voice, sang very prettily the solo, "Until."

Mr. and Mrs. Barrie left on the noon G.T.R. train for Detroit. They will reside in Peterboro.

Society

Mrs. Walter Breigel and her little daughter, Elizabeth, are at the home of Mrs. Breigel's father, Mr. M. Mowry, Charlotte street, having been called owing to a painful strain to her sister, Miss Cora Mowry.

Miss A. Grace Conway, of this city, was one of the graduate nurses receiving diplomas at the graduating exercises of the Training School, Hospital for Sick Children, at Toronto, on Tuesday evening.

Mrs. H. Smith and son Donald, of Port Hope, were in the city yesterday attending the Barrie-Armstrong nuptials.

Miss A. Sanderson is spending holidays with friends in Toronto.

Mr. F. D. Kerr, K.C., president of The Ontario Bar Association, was in Toronto on Wednesday attending a meeting of the Council of the Association. In the evening the members of the Council were the guests of Mr. Kerr at dinner at the Ontario Club.

Mr. Joseph Meyers of Woodstock, is a visitor in the city. Mr. Meyers is a son of Mr. J. W. Meyers.

Mr. and Mrs. Edgar Worth and family leave to-day for California, where they will reside in future. They are accompanied by Miss Blanche Worth.

Miss Belle Morgan, East City, has returned from a visit with relatives in Toronto.

Among the mourners at a recent funeral in the Isle of Wight was the dead man's pony.

LADIES:
Ask Your Grocer for
Aunt Elizabeth's
WHOLE WHEAT LOAF
The Doctors' Favorite
MANUFACTURED BY
THE PURE BREAD CO.

OBITUARY

MRS. MARGARET GRAHAM.

The death occurred on Saturday last, May 19th, of Mrs. Margaret Graham, widow of the late Robert Graham, at her home, at Coldsprings, Ontario, in her 97th year. The deceased is survived by three daughters: Mrs. Kerr, 586 Gilmour street, city, and the Misses L. and E. Graham of Coldsprings.

DEATH.

SMITH.—At Brantford, Ont., May 25th, 1923, Gordon J. Smith, aged 58 years.

Funeral from Chapel, Little Lake cemetery, on Monday, 28th May. Private.

SAVE 25 PER CENT. — HAVE wool made into yarn or blankets, at 73 Gladstone avenue. Peterboro Woollen Mills. 3d124 1755

WANTED— A PARROT CAGE, in good condition. 'Phone 1438J. 1d-123-2330.

Dr. Goodwin
Chiropractor
Palmer Graduate
106-108 Harris Building
Lady Attendant 'Phone 421
Hours 10-12 a.m., 2-4 and 7-8 p.m.
Office closed Tues. evening and Thurs. afternoon and evening.

"IT'S CONFIDENCE THAT DOES IT"

LOOK! FREE SOAP

Your Opportunity To Save Money

SPECIAL FOR SATURDAY

A Bigger Offer Was Seldom Made! Anywhere! Anytime!

We've bought heavy in order to give our customers the greatest values in Soaps they have had for a long, long time. We question if this offer has ever been equalled elsewhere. Take advantage of this money-saving opportunity and get your next month's supply of Soaps here Saturday.

Gold Dust

For Cleaning floors, woodwork, tilework, metal, dishes, windows, pans, kettles and all other housecleaning purposes. Is also used for making soap.

SPECIAL—With one 40c package Gold Dust or five small packages Gold Dust, FREE one 10c cake Fairy Soap. Regular value, 50c. All for 32c

Fairy Soap

It floats. The purest Soap made. For toilet and bath. Best for baby, best for you. Is also used for shaving.

SPECIAL—With 5 cakes Fairy Soap, FREE 1 package Gold Dust. Regular value, 58c. All for 38c

Nevada Pastry Flour, 24-Lb. Bag ... 79c
Campbell's Soups, any kind .... 2 for 25c

Campbell's Creamery Butter has no equal, per Lb., 35c.

White's Baking Podwer, 1-Lb. Tin .. 25c
Rolled Oats, Fresh ..... 10 Lbs., 39c

This TRADE STIMULATING SALE has been arranged with the co-operation of the manufacturers, the N. K. Fairbank Company, Ltd., of Montreal, makers of the highest grade Soap products since 1867.

Sunny Monday

The best White Laundry Soap made. Easier on your hands, easier on your clothes, washes best and goes further.

SPECIAL—With 10 bars Sunny Monday, FREE 1 package Gold Dust and 1 cake Fairy Soap. Regular value, $1.18. All for 78c

SPECIAL BOX OFFER—With 60 bars Sunny Monday and 40 cakes Fairy Soap, FREE 4 40c packages Gold Dust. Regular value, $11.00. (You save $4.25). Special $7.35

Shredded Wheat ..... 2 Packages, 25c
Fry's Cocoa, ½-Lb. Tin 20c
Rose Brand Lard, 1 Lb. 20c
3 and 5 Lb. Pails 19c
Pink Salmon, ½-Lb. Tins ..... 2 for 25c

SPECIAL—With every Broom purchased here Saturday, FREE 1 package Gold Dust.

SPECIAL—With every Washboard purchased, FREE 2 10c bars of Fairy or Sunny Monday Soap.

PORTER S. WHITE CO. New Phone 1960
334 George Street

23c Saturday

O'Cedar Oil	23c	Tiger Salmon	23c
6 lbs. Rolled Oats	23c	4 lbs. Broken Rice	23c
3 Kippered Snacks	23c	3 lbs. Blue Rose Rice	23c
½ lb. Fry's Cocoa	23c	6 bars Castile Soap	23c
2 pkgs. Shredded Wheat	23c	Black Pepper, lb.	23c
1 Fresh Pineapple	23c	5 bunches Rhubarb	23c
1 can Pineapple	23c	Seed Potatoes, peck	23c
2 Eddy's Matches	23c	1 large and 1 small Bread	23c
3 pkgs. Corn Starch	23c	9 lbs. White Sugar	97c
2 2-in-1 Shoe Polish	23c	4 Grape Fruit	25c
Cheese, lb.	23c	**BUTTER**	
Crisco, lb	23c	Fresh Dairy Butter, lb.	32c
Rose Brand Lard, lb.	23c	Norwood Creamery Butter	33c
Qt. Catsup	23c		

ORDERS OF $5.00 OR OVER DELIVERED FREE

60 Hunter E. | **Boyle's CASH & CARRY GROCERY.** | 168 Charlotte

The Evening Examiner

VOL. LII., No. 123 — PETERBOROUGH, SATURDAY, MAY 26, 1923 — PRICE THREE CENTS

PROBABILITIES.
Light winds; fair and warm. Sunday Easterly winds, and becoming unsettled.

GRAND OPERA HOUSE 8← BIG VAUDEVILLE ACTS →8

ALL NEXT WEEK — *You Wanted Big-Time Vaudeville—Now Is Your Chance To See It*

GREECE TODAY OPENLY RUSHING MOVEMENTS FOR WAR WITH TURKS

All Officers and Troops Hurriedly Called in from Leave, and a Feverish Atmosphere is Pervading the Greek Capital.

TURKS PREPARING

LONDON, May 26. —(Special.) — The Turco-Greek controversy, which it was feared might result in hostilities, has been settled.

ATHENS, May 26.—(Special.) — Preparations for war are being openly rushed by Greece to-day, as only a few hours remain until the ultimatum handed the Turks at Lausanne expires.

Officers and troops have been hurriedly called in from leave. The feverish atmosphere of the Greek capital is stimulated by the constant reports of counter preparations for war on the Turkish front at Maritza. The Angora troops are being hurriedly concentrated on the Tchataldja line .Turkish women are children are said to be fleeing from Adrianople in fear of the contemplated Greek advance.

General Uncertainty.

At Lausanne Ismet Pasha gave no inkling of the Turkish position on the threatening Greco-Turkish reparation problems prior to the session of the conference set for 3.30 o'clock this afternoon, and the general uncertainty created a tense atmosphere.

REV. AND MRS. G. E. ROSS ENTERTAINED THE CHOIR

A most delightful evening was spent at the Mark Street Parsonage after practice last night, when Mrs. (Rev.) Ross entertained between twenty and twenty-five of Mark Street choir. The evening was spent in games, contests and music, which were greatly enjoyed by all present.

At about 11 p.m. refreshments were served by Mrs. Ross, after which the young people, expressed the real pleasure which the evening had afforded to each and all.

Mr. V. Boorman, on behalf of the choir, thanked the host and hostess for the happy evening provided, and hoped that many more such gatherings would be enjoyed together in the future. The gathering broke up about 12 o'clock, after singing the National Anthem.

PREBYTERIANS—ATTENTION.

PUBLIC MEETING, UNDER THE AUSPICES OF THE PRESBYTERIAN CHURCH ASSOCIATION. SPEAKERS, REV. DR. NELSON, HAMILTON, AND REV. J. W. MACNAMARA, TORONTO.

SUBJECT, "CHURCH UNION, AND OBJECTIONS TO IT." PUBLIC LIBRARY HALL, MONDAY, MAY 28TH, 8 P.M. PUBLIC CORDIALLY INVITED.

6d-125-2265.

SONS OF ENGLAND.

LODGE LANSDOWNE WILL ATTEND DIVINE SERVICE AT ST. JOHN'S CHURCH, SUNDAY, MAY 27TH. MEMBERS WILL MEET AT THE S.O.E. HALL, AT 6.30 P.M. WHITE GLOVES AND BADGES WILL BE WORN. VISITING BRETHREN FROM LINDSAY ARE EXPECTED. F. A. RATHBONE, PRESIDENT.

2d124 2318

PUBLIC MEETING INDEPENDENT LABOR PARTY

EVERYONE INVITED TO ATTEND THE NOMINATION MEETING TO BE HELD IN THE LABOR HALL, GEORGE STREET (OVER TORONTO LOANS AND SAVINGS) AT 8 P.M. MONDAY, MAY 28TH. HON. WALTER ROLLO, MINISTER OF LABOR, ALSO THOMAS TOOMS AND OTHERS WILL SPEAK ON TOPICS OF INTEREST. LADIES SPECIALLY INVITED. 2d-124-2395

Redemptorist Father's Mission
— in —
ST. PETER'S CATHEDRAL
FOR MEN, MAY, 20-27
Morning Masses 5.00 and 6.30 o'clock, and Mission Service: Evenings at 7.30 o'clock

INDUSTRIAL FEDERATION WILL GUARANTEE LOANS

LONDON, May 26 (Canadian Press). — It is stated that the Federation of German Industrialists has informed the German Government that members of the Federation are prepared to give the requisite guarantees for international loans for reparation purposes, says a despatch to Reuter's from Berlin to-day.

FOUND GUILTY THEFT BONDS

Findlay McLeod, Sr., Declares He Found $100,000 Worth of Securities in Garbage Heap.

TORONTO, May 26.—(Canadian Press).—Findlay McLeod, Sr., was to-day found guilty by a jury of receiving stolen goods, namely victory bonds stolen from the mails to the value of $100,000 He had been charged with theft of the bonds, but in his evidence yesterday he claimed he did not actually steal them, but picked them up in a garbage heap after he had seen some unknown man place them there. His wife and son, Findlay McLeod. Jr., also charged with theft were exonerated by the jury.

Findlay McLeod, Sr., will be sentenced on Tuesday and Judge Coats worth pointed out that if restitution were made in the meantime it would ameliorate his sentence.

All but $7,000 of the bonds have been recovered.

SUMMER POLICY AT THE ROYAL

To Remain Open Afternoon and Evening Daily

Mr. Pappas announces that now that his lease on the Grand Opera House has expired he will devote his entire attention to the Royal Theatre, aiming to make it one of the best amusement places available in Peterborough during the summer

Mr. Pappas intends to present even better motion programs at the Royal this summer than he has previously, and at the same low prices. The theatre will be open both afternoon and evening daily throughout the summer, and as it is very cool and well ventilated should make an ideal place to spend an afternoon or evening on warm summer days.

To-night's program at the Royal featured by Peter B. Kyne's "Kindred of the Dust." is well worth seeing.

INVITATION EXTENDED TO LECTURE AND TEA

The last open meeting of the Well Babies' Clinic for this year will be held next Tuesday in the G.W.V.A Hall when Dr. G. R. Scott will speak on useful hints on the care of infants.

As this is the closing lecture for the season, and as the lectures have been unusually interesting and accurate, a large attendance is expected. Mothers bring your babies to be weighed.

The King's Daughters will serve tea. Mrs. F. C. Neil will preside. Free to all.

GRANDSON OF ROSS DEAD.

BELFAST, May 26.—(Associated Press.)—The death of Coolnel Edmund Ross of Bladnsburg, who died recently at Bournemouth, is linked with a memorable event of American history. It was his grandfather, Major-General Robert Ross, who defeated the small American force at Baldensburg, Maryland, in 1814 and marched on to the capture of Washington. As a result of his victory, General Ross and his family were allowed to describe themselves as of Bladensburg .

MAY RESTORE THE CHINESE BOY EMPEROR

Believed Regular Army Would Join a Movement to This End — Political Turmoil Grows.

SITUATION GRAVE

LONDON, May 26. — (United Press.)—Events point to a Chinese revolution, the London Daily Mail correspondent in Peking wires. It is believed the regular army has consented to join the movement to restore the boy Emperor. The situation was brought about by the political turmoil arising after the capture of foreigners and Chinese by Shantung bandits.

Outlaws Desperate.

The plight of the Shantung outlaws, who are holding foreign prisoners in a mountain top camp, is "desperate," according to reports of messengers to Peking to-day. Efforts have been made by the brigands to break through the cordon of government troops surrounding them. Nothing definite is known of the fate of the captives. In the face of their threats to kill the prisoners unless the troops are withdrawn, the government forces are briskly attacking the bandits' defences.

J. B. Powell, newspaperman, who was released on parole to bring out a message from the outlaws, told the diplomats he believed there is no hopes of saving the captives unless the troops are withdrawn. Powell emerged from the wilderness wearing a beard, grown since his capture.

ONTARIO TO HONOR NOTED HYMN WRITER

Memorial Erected to the Author of "What a Friend We Have in Jesus."

PORT HOPE, May 26.—Joseph Scriven, author of the famous hymn, "What a Friend We Have in Jesus," will be honored here on Sunday, when a memorial will be unveiled here by J. W. Curry, K.C., Toronto, representing the Lieutenant-Governor of Ontario.

A short impressive service will be held at King's Corners, where the re-erection unveiling ceremony will take place at 3 p.m., standard time. A large memorial service will be held at the cemetery on Pengelley's farm, on the shore of Rice Lake, where the noted hymn-writer is buried.

Many speakers will take part in the ceremonies, and Oliver Hezelwood, secretary - treasurer Social Service, Toronto, will preach the memorial sermon. A history of the life of Joseph Scriven will be given by Rev. D. S. K. Byrne, D.D.; addresses by Rev. C. S. Applegath and others. Madame Couttis-Bain, noted Scottish vocalist, will render solos.

PLANS FOR COUNTY BRIDGE RECEIVED

Undertaking Reported Deferred for Consideration at the June Session.

The plans for the new county bridge at Lakefield have been received from A. W. Connor, of Toronto, the county's engineer, but no action has been reported from the special committee other than an understanding to ... proceeding with the project until the June session of the Council. It has been stated that the bridge would cost very considerably more than the figure first quoted, and there have been some doubts expressed as to whether the proposed construction will meet with the same unanimity when the plans are under discussion at the statutory sessions here next month.

TO THE GRAIN TRADE

The Chicago Board of Trade accepted the application of Nelson & Martyn, Brokers, for a CONTINUOUS SERVICE on all Chicago Grain and Produce markets. This wire is the ONLY service in Peterborough of its kind. It speaks well for the standing of Nelson & Martyn to have the privilege of obtaining this service as the Chicago Board is very discriminating in its distribution of service. 1d-124

In Iceland men kiss when they meet, but a man rarely kisses a woman.

MADE CZECHO SLOVAKIA THE HAPPIEST COUNTRY

New Czecho Minister to United States Played Prominent Part in Rejuvenation of Little Republic —Virile, Aggressive and Optimistic

VANCOUVER, B.C., May 26.—(Special).—A splendid example of the virility and optimistic aggressiveness which has brought the sturdy little republic of Czecho-Slovakia out of the past war chaos of middle Europe arrived from Japan on the Canadian Pacific S.S. Empress of Australia to-day, in the person of Dr. F. Chvallaisvky, newly appointed Czecho minister to the United States, the young ambassador has just concluded three years as Czecho minister at Tokio and during his term of office has taken a prominent part in settling the commercial treaty between his country and Japan where by the little republic as been received on the basis of the most favored nation and in Japan will find a realty market for two chief products, namely textiles and hops, to President Nasaryk one of the prominent figures in the old Austrian Parliament, Dr. Challaissvky attributes the past flourishing condition of the Czecho Slovakian republic which he was proud to declare and describe as the happiest country in the world to-day the Czecho minister left for Washington this afternoon on the Trans Canada via Moosejaw and Chicago.

PETERBORO CITIZENS SHOWER APPLAUSE ON QUEEN OF THE PIANO

Seven Hundred and Fifty Music Lovers Assemble in Grand Opera House to Tender Farewell Honor to Agnes Logan.

MUSICAL TRIUMPHS

(By Jeannette.)

The Farewell Concert for Agnes Logan under the auspices of the Conservatory of Music held last evening in the Grand Opera House, was an unqualified success. The main floor and first balcony were filled almost to capacity, making a total of about seven hundred and fifty of the citizens of the city who, in this way showed their appreciation of the young girl who has added so much to Peterboro's credit abroad and at home and of the competing artists at the recent Toronto Festival.

"You are here to do honor to yourselves and your city by doing honor to some eminent and skilful citizens of that city," said Judge Huycke last evening, in a brief speech in which he dubbed Miss Logan as 'the queen of the piano in Peterboro." Reviewing the musical triumphs of Peterborough soloists and orchestra at recent Musical Festival, His Honor remarked, "a great deal of the success of Peterboro's citizens in that competition is undoubtedly due to the musical genius and the splendid enthusiasm of Mr. Rupert Gliddon."

Judge Huycke read the telegram received from G. N. Gordon, K. C., M.P., at Ottawa, regretting his inability to be present last evening.

Miss Logan

Applause greeted every number of a programme that was pleasing and varied, particular enthusiastic response being accorded the triple num bers of Miss Agnes Logan. The general atmosphere of friendly appreciation seemed to bring out at its best the ability of each performer.

As solos, Miss Logan played the two test pieces in the Musical Competition Festival; Chopin's "Barcarolle," and Debussy's "Reflections in the Water." the first in Chopin's romantic style with its quick transitions of mood from dreamy, smooth legato to sharply accented intervals. The second composer, Debussy, is a favorite of this young musician, whose spiritual style in playing seems suited to the finely-spun melodies and fragile elusive harmony of this intricate, soft, descriptive music, with its quick, light arpeggios and gradual quickening in tempo and rhythm. The applause which followed brought Miss Logan back to give another brief number.

The heights to which hard work and natural ability have already brought the young performer were perhaps evidenced most strongly in playing of the allegro movement from MacDowells "Concerto in A. Minor," with second piano accompaniment by her teacher, Mr. Carlos Buhler. This was the selection which received so much commendation when played by Miss Logan and her teacher at Convocation Hall in Toronto. Like most of MacDowell's music the melody is vagrant. Fleeting glimpses are vouchsafed between heaped-up webs of related sound, and there is a hard brilliance about the movement that requires a high degree of technical skill to make pleasing. Miss Logan, however, appears undaunted by any difficulties, and her ease in playing, her wonderful powers of memory, her evident absorption in her interpretation of the composer's individuality, make her rendition of the most difficult music a thing of delight. The faculty of being able to make her listeners forget the player and hear only the lovely music, the projection of the composer's mood to an audience through a skilful human instrument, unmarred by mannerism, is one of Miss Logan's strong

(Continued on page 10.)

SCORED A SUCCESS

MISS AGNES LOGAN
Who was the subject of a farewell concert last evening.

REGINALD M'KENNA A GREAT FINANCIER

His Addition to Prem. Baldwin's Cabinet an Outstanding Incident.

LONDON, May 26.—(Canadian Press).—Prime Minister Baldwin's capture of Reginald McKenna as prospective Chancellor of the Exchequer, is viewed by morning papers as an outstanding incident in the new Premier's cabinet-making. There are signs that die-hard conservatives had their misgivings about the direction in which Mr. Baldwin is leading his party when he announce, his intention of admitting to the cabinet a politician who sat in the house of commons for 23 years as a Liberal, and who never definitely recanted Liberalism, although he supported Conservatives when the coalition fell.

Moderate Conservatives are, however heartily pleased at the prospect of adhesion of a man regarded as one of the greatest living British financiers and Mr. Kenna's willingness to serve is hailed as a most significant sign in the trend of political opinion.

WHAT ADVERTISING DID FOR TWO LOSERS

Almost Immediate Returns From Lost Advertisements in Examiner.

LOST—GOLD WRIST WATCH — Octagon shaped, initialed V.I.C. between George street and Chamberlain street via Bethune. Finder please leave at the Examiner. 3d125 1731

LOST—AN AUTOMOBILE TIRE on Water Street. Finder leave at The Examiner Office. Reward. 2d-123-1723

The two advertisements shown above appeared in last evening's Examiner. The tire was brought in on Friday evening and the watch on Saturday morning. You do not take much of a chance when you advertise your lost, wanted, or for sale articles in The Examiner, and the cost is very small.

WHITE ROSE GASOLINE, 32c A GALLON. BROWN'S GARAGE, WATER STREET. 1d124 2339

BLOT OUT LINE THAT DIVIDES EAST AND WEST

Hon. R. J. Manion Struck Note Optimism — Canada Needs Immigration and Canadianism.

A BRIGHT FUTURE

Increased population
Greater optimism
Better Canadianism

"These form the solution of Canada's problems," said Hon. Robert James Manion, member for Fort William and Rainy River, in his address to the Kiwanians yesterday evening, the occasion being ladies' night. There was a good attendance, and the audience was appreciative of the eloquent discussion of some of Canada' problems by Dr. Manion.

"Canada's first problem is a geographical problem. Because of the immensity of the country and the scarcity of the population the people are divided into sections and each section has its own problems and its own industries. There are five important sections in the Dominion, from the maritime provinces with their fishing and shipping to British Columbia with its fruit growing and lumbering.

The second problem is a financial one. Due to the war Canada owes seven or eight times as much as she did before the war. The per capita national debt of Canada is $250, but even this might be worse, Dr. Manion pointed out. Great Britain owes three times as much.

When provincial and municipal taxes are added to the federal tax the problem becomes a very difficult one.

Third Problem

Canada's third problem is the railway situation. The people of Canada built three trans-continental railroads where two would have been quite enough. The bright spot in this situation, said the speaker, was the great development of the resources of the country brought about by these three roads. Another feature is that although the country carries a large deficit on the National Railroads it pays out more in wages every year than the amount of the deficit.

"There is one cure for the three problems" Dr. Manion stated, "and that is a greater population." There are in Europe millions of people who are anxious to come to such a free land as Canada to live. We must make sure we get the right kind of immigrant. This country requires people with healthy bodies and healthy minds—it is not a country to which unfits should be sent." Dr. Manion stated that up to 1880 the immigrants who came to America came from north-western Europe and most of them were ideal settlers, but now the condition is reversed, and immigrants are coming from south-western Europe who are not so suitable. There are many people in central Europe who will make good settlers, and this is a good opportunity to get as many as possible of the right kind of settlers.

Exodus to United States

The exodus to the United States was touched upon by the speaker, who stated that during the past winter as many as ten thousand a month made their way over the border. The explanation of this is the greater opportunities that are offered to young men in the United States on account of its highly developed industries. A part of the exodus was caused by the building boom in certain parts of the neighbouring country, but the speaker thinks a great many of the people who were drawn away by this will make their way back to Canada when the boom ceases.

Another attraction across the line is the climate. Climatic conditions in this country make living very expensive.

"Conditions have not been good " Canada during the past few years Dr. Manion said. "Agricultural prices have deflated quicker than other products. Until the prices of industrial products and the price of labor come down to pre-war prices as wheat has already come down, the farmers in Western Provinces have a difficult problem

The high cost of manufacturing and distributing goods is holding back this country."

Due to these conditions the farmer has become very pessimistic, and Dr. Manion remarked in this connection on the speeches made by the western members during the session. Reviewing the world conditions, the speaker showed that while Canada has had depressed conditions the country has been much better on the whole than other countries in the world.

"We should insist on the changes being made through the proper evolutionary channels, and not through revolution" he said. "The change should not be made by tearing up the present conditions by the roots. I do not think it is conductive to good Canadian development to be always shouting our troubles from the house tops.

I do not wish to be quoted as criticising the farmers, but I do think they are too pessimistic."

Dr. Manion mentioned the wonderful resources of Canada, showing this country to be outstanding among the nations in deposits of coal, gold, silver, pulpwood and water power, and pointing out that there is no cause for despondency if the people will pull together for the good of the country.

The lines of Kipling should be scrapped, he said, which read "East is

(Continued on Page 10).

LIBERAL CONVENTION DREW LARGE CROWD TO HEAR THE RESULT

Nominations Delayed Until After Some of the Addresses—G. N. Gordon, M.P., Was the First Speaker.

DOMINION LAWS

J. J. Hartley, President of the Liberal Association of West Peterborough in opening the Liberal Convention here this afternoon said he was not in favor of group government, and he believes that the elected member should represent all the people.

G. N. Gordon, K.C.M.P., referred briefly to Federal achievments of the Liberal Party. Although handicapped by a small majority, there have been some things done that were absolutely necessary but had never been attempted before. Among these Mr. Gordon mentioned the constitution of a wheat board. There is no part of the country that has suffered so much by reason of the chaotic conditions as the farming community. They are suffering even to-day, and that is the reason they organized the Progressive Party and elected men whom they thought would be posted along the lines they wanted corrected.

The speaker stated that the Wheat Board had nothing to do with enhanced prices.

During the last session, he said, we have succeeded in enacting legislation preventing book-making news being circulated through the press. The narcotic drug act has been enacted preventing the sale of drugs. We are amending the pension act, There are many cases of tuberculosis and insantity and other diseases that have developed five years after the men were discharged, and as the act prevented receipt of a pension after 2 years, these men were unable to substantiate their claims which were bona fide war disabilities.

For the first time in a hundred years we have Chinese exclusion, Mr. Gordon said. For years the Conservative Government had talked of making a change, but in the days when Mr. Hart was a member of a Liberal Government the head tax was increased from $100 to $500. To-day under the stringent Act passed by the present Government Chinese are excluded on the grounds that this should be a white man's country. The only exceptions are Chinese importers and exporters who are engaged in business, and who come here temporarily; and those Chinese who are qualified to attend a university and who come to Canada for that purpose with an academic standing equivalent to that of a graduate of our Collegiate Institutes.

Mr. Gordon referred to the amendment to the Fair Wage regulations, by which the wage scale on Government contracts shall be equal to the wages paid at the source from which that labour is drawn.

The speaker reviewed other beneficial acts which the Liberal Party had been instrumental in having passed. He bespoke for the candidate, whoever he might be, the whole-hearted support of the Liberals of West Peterborough.

LANGUID NOTE LOCAL MARKET

Hot Sun Slowed Up the Buying and Selling Operations — Prices Unchanged.

The hot sun of this morning gave a rather languid note to the buying and selling operations on the farmers' market. The sudden warmth beat down on humans and beasts alike Only the pigs were sheltered from its rays, panting creatures huddled together in crating boxes. A group of large-sized Yorkshires, eight in all, were sold for $65 small animals were $5 apiece, and those of medium growth were $12 and $13 a pair. The auctioneers, whose powers in cold or heat never seem to grow less waxed enthusiastic over the merits of spring beds and briar pipes, to a singularly unappreciative crowd Over in the corner, a raw-boned chestnut horse with a blind eye. was up for sale, a single load of hay was offered for $14, and another horse, attached to a delivery rig, was anchored by means of a slender rope and a brick placed inside the spokes of another vehicle directly ahead.

Potatoes were fairly plentiful on the open market this morning, the Delaware, and Irish Cobblers selling at $1 a bag, and there was a fresh note in the rhubarb and green onions at five cts a bunch, in the asparagus at 15 and 20 cents, the raspberry shoots and the green of flower and vegetable plants. Cauliflower and cabbage plants were 20 cents a box phlox 20 cents, foliage 40 cents.

Apples were selling on the curb; Spys at 50 cents a peck, Ben Davis and Gainos and Graham's Gold at 20 and 25 cents.

Upstairs, there were plenty of butter and eggs, the former selling anywhere from 30 to 38 cents per pound, the latter at 26 27 and 28 cents per dozen. A lone fourteen-pound turkey was 30 cents a pound, and the few fowl visible were 30 and 35 cents in varying ages. White beans were 15 cents a quart.

In a corner, a little lad had bunches of buttercups and trilliums, at five cents apiece, and a young man appeared to be doing a brisk business in sale of the Holy Bible. His supply ranged from little, board-bound Testaments at 8 and 15 cents apiece, to large, complete volumes in limp leather at $2.90.

The open season for babies on the market has evidently commenced. They were more noticeable than usual this morning, small limp warm things clinging to tired-looking mothers who talked about prices of butter and eggs in between attentions to the small fretful mites. Downstairs, a mother collie, harnessed to a light cart, watched with eager eyes the progress away from her of her last little brown puppy's

WINNER OF CUP.

MONTREAL, May 26. Canadian Press. — Edgar Wendell Holden of Frelighsburg, Que., fourth student year in the faculty of agriculture, McGill University, is announced as the winner of the Sir Edward Stern challenge cup.

Emma Saunders of Vancouver passed with second class honors in the final year of the course leading to the degree of Bachelor of Household Science.

RUSSIAN FARMERS LAND.

QUEBEC, May 26.—Among the Canadian Pacific Empress of Britain's passengers when she docked here, there were twelve Russians, all of the farming class, booked for Winnipeg for distribution under the new C. P. R. colonization scheme.

NON-STOP FLIGHT TODAY FROM TEXAS TO CANADA

HOUSTON, Texas, May 26.—(Canadian Press).—Lieut. Harrison G. Crocker of Kellyfield, San Antonio, Texas, hopped off from Ellington field here at 5.21 a.m. (Central Standard time) for his proposed non-stop Gulf to Canada flight. He expects to land at Selfridge field, near Detroit, Mich., by 7 p.m.

BARRAGE OF BOTTLES.

BOSTON, May 26 (Canadian Press) — In his wrestling bout with George Calsea here last night, Wladek Zbyszko went under a barrage of bottles and other missiles when Calsea claimed that the Pole had bitten him on the left wrist, and the referee awarded him the bout.

The Pole had one fall on his adversary. One of the missiles thrown at Jbyszko was a razor.

DR. ROSS RESIGNS.

KINGSTON, Ont., May 26. — (Canadian Press).—Dr. A. E. Ross, M.P. for Kingston, who has been superintendent of the Kingston General Hospital for several years, has resigned that position in order to take up private practice. Dr. Ross tendered his resignation before and after his election but the governors prevailed on him to stay.

Food experts say farmers are poor eaters, but an expert of any kind is liable to say anything.

Toronto cop says his wife never voluntarily kissed him. Sounds like resisting an officer.

AN OLD FASHIONED MOTHER

Presented by Girls' Guild of Bethany, under the auspices of the Women's Guild of

ALL SAINTS' CHURCH

In the PARISH HALL, Rubidge Street, on MONDAY, 28TH MAY, at 8 p.m. Admission, 25c, 15c

FOR SALE

6-Room, frame, south, 2-piece plumbing. Good lot. Easy terms $2,000

6-Room, frame. Good lot. Easy terms $2,200

Brick House, corner lot, all complete; west side; garage. This desirable home for sale, as the owner is leaving the city.

A few Houses to Rent.

Several good Farms at moderate prices.

TAYLOR & HOWDEN Real Estate. Phone 1467 144 Hunter Street

FOR SALE

FOR SALE — RED FLANNEL sport coat, size 38. Apply Box2324 Examiner office. 3d125 2324

FOR SALE — 3 PIECE PARLOR suite, mahogany, cheap. Apply 380 Rubidge. 3d126 1772

FOR SALE — INVALID'S CHAIR, one scythe. Apply 195 Rubidge. 3d125 1758

PRIVATE SALE OF FURNITURE kitchen cabinet, beds and dressers, and other articles. Apply 247 George street. 3d126 1769

FOR SALE — LADIES' NAVY Tricotine suit, size 36, in good condition; reason for selling, too small. Apply 90 Hunter street W. 3d125 1754

FOR SALE — INDIAN MOTOR cycle at reasonable price, in good condition. Apply 471 King street. 3d126 1753

FOR SALE — IMPERIAL OXford cook stove, Quebec heater and electric heater. Apply 461 Mark street, East City. 3d125 1757

FOR SALE—FIRST CLASS CASH business in one of the best residential sections of the city; would consider good property in payment For particulars apply 293 Dalhousie street. Phone 273J. 3d125 1739

FOR SALE — CREAM WICKER baby carriage; military wheels in good condition; a snap. Apply 29 Brown street, Brownton. 3d125 1725

BAKER'S OVENS — WRITE FOR catalogue and list of used ovens, coal or gas. Easy terms. Hubbard Oven Company, 782 King Street West, Toronto. 1d124 2336

FOR SALE 1 CREAM SEPARAtor, slightly used; also one gent's wheel. Aply 206 Lansdowne Street 12d131 2255

FOR SALE — HORSES, HARness, 6-rubber tired buggies, 7 passenger Studebaker, 1 passenger Maxwell. Apply F. L. Robinson, Charlotte street. 12130 2246

FOR SALE — A MOFFAT GAS range. Apply 314 Mark street. 3d1266 1762

FOR SALE — LARGE MISSION oak rocker; leatherette cushions. Apply 326 Burnham. 3d126 1763

FOR SALE — 1ST CLASS NEWly painted basswood canoe, complete with carpet, lazy back and paddles. Apply J. J. Turner and Sons. 3d126 2346

FOR SALE — 1 NEW 6 FOOT SIlent salesman, made by the Peterboro Show Case Co. Phone 65. 3d124 2297

FOR QUICK SALE, CHEAP, SOUvenir range, in first class condition with water front. Apply 715 Water street. 3d126 1783

FOR SALE — WATERMAN ENgine, 2 horse power, complete. Apply Box 1782 Examiner office. 3d126 1782

FOR SALE — A 3A GRAFLEX camera, in A1 condition. Phone 584W. 3d124 1715

FOR SALE—BELL PIANO NEARly new. Apply Examiner for address. 3d124 1702

FOR SALE — GOOD STEEL TIRE top buggy and light democrat; nearly new. 169 Hunter street east. 1124 1710

FOR SALE — PIPE AND FITtings all sizes cut to your own measurements, 440 Water street. 3d124 1712

FOR SALE — BASSWOOD CANoe in good condition; newly painted; also cushions, paddles and lazyback. Apply at Fitzgerald's woodyard. Corner Park and Romaine streets. 3d124 1720

TYPEWRITERS - ALL STANdard machines repaired, overhauled Quality ribbons and carbon paper Allan Stabler, phone 1935J. 26d144 1611

STEAM ENGINE AND BOILER for sale; 8 horse power; can be bought cheap; in first class shape. Apply Victor Irwin, R. R. No. 2, Campbellford. 6d17 19 22 24 29 1446

FOR SALE — 2 BEDS, COT, SEWing machine, desk, chest of drawers, refrigerator, and other furniture in first class condition. Call Monday moning, 528 Gilmour St. 1d124 2338

FOR SALE — ALADDIN LAMPS, will be sold at a bargain if sold this week; just the lamp for your summer cottage or farm. Beats electricity, burns 94 per cent. air, 6 per cent. oil. Call 348 Water St., opposite the market. Phone 1096. 2d124 1751

LOST

LOST SOMEWHERE ON CHARlotte, George, Hunter or Aylmer streets, a Sunburst brooch. Thursday night. Finder please leave at the Examiner office. Reward. 3d125 1737

LOST — CAR NO. 184-085 between Peterborough and Hiawatha on Saturday. Finder please leave at the Examiner office. 3d124 1722

LOST — AMBER ROSARY LAST Sunday, in front of Trinity Sunday school; Finder please leave at the Examiner. 3d1261778

POULTRY AND EGGS

WANTED — LIVE POULTRY — Highest market price paid. Apply house 520 Elm street, or phone 771; store 217 Hunter street, or phone 2..W. 2d128 1081

EGS FOR HATCHING — BARron's English White Wyandottes—the world's best winter layers; $2 per 15 eggs; baby chicks 25c each. A. Brault, 180 Simcoe street, phnoe 1109W. 26d136 1381

POULTRY PAYS PROFITS—BIG profits — when handled by the Modern Scientific Methods. Shaw's Coldbelt Poultry Course for Home Study shows the right way to make money. Write for particulars. W. P. Kerr, Secretary Shaw Schools, 46 Bloor Street W. Toronto. tts-tf

HOUSES, REAL ESTATE

FOR SALE — 2 LOTS IN CHEmong park, centre of park. Phone 224. 3d125 1728

FOR SALE — WEST PART LOT 116, with or without timber, also broken lot 117, good water front, Harvey, G. Galvin, 324 Charlotte Street. 52d159 1280

FRAME COTTAGE — ALL NEW ly painted and decorated; good lot and location, $1200; $200 down and balance like rent. Apply 344 King street. 3d124 1707

FOR SALE — 6 ROOMED RED brick house, attic finished, furnace, water and lights; cellar floor cemented; lot 80 x 120; garden and fruit, 15 McGill street Apply 406 George street. 6d126 1672

FOR SALE — 6 ROOMED RED brick house, modern, garage, cement floor and driveway; large lot and garden; berry bushes bearing; terms. Apply owner 149 Rubidge. 2d124 1752

CHEAP FOR QUICK SALE — A small house and large lot on Orpington road. Apply J. McCormick, St. James Street, off Monaghan Road. 6d128 1733

FOR SALE — A BEAUTIFUL home, central, best part of the city; three mantels, hardwood floors, separate toilets, bath, laundry tubs, cement cellar, hot water heating; small payment; terms to suit; will sacrifice for a quick sale. Phone 980J. 3d124 1706

STOP PAYING RENT — A FIVEroomed up to date bungalow, with hardwood floors, hot water heating, fire place, electric fixtures and garage; just the home you want. This will be sold with a small payment down, balance like rent; immediate possession. Apply 440 Water street. 3d124 1711

FOR SALE—NEW HOUSE ON Monaghan Road, convenient to car line. Square plan, hardwood floors Price right, terms easy. Apply 435 George street. dtf

WANTED

WANTED — THOROUGHLY EXperienced and competent ledger-keeper for permanent position. Apply in own handwriting with full particulars, to Box 2280 Examiner. 1d124 2280

WANTED TO HEAR FROM owner of good farm for sale. State cash price, full particulars. D. F. Bush, Minneapolis, Minn. 5d14 28 12 26 9 23 391

WANTED — AN UNFURNISHED room for widow lady; write box 1759 Examiner. 3d126 1759

WANTED TO RENT — GARAGE in the vicinity of 211 Reid street. Phone 1752J. 3d126 1760

WE REQUIRE PARTIES TO Knit men's wool socks for us at home, either with machine or by hand; send stamp for information. The Canadian Wholesale Dis. Co. Dept. E, Orillia, Ont. s-6m-5810

WANTED — A MUSICIAN THAT will teach Jazz music on the saxophone. Apply Mr. Burt, P.O. box 1000, city. 3d124 1721

SITUATIONS VACANT

MAN OR WOMAN TO DISTRIBute well known line of household necessities; tremendous demand; territory arranged; work pleasant; pay liberal even for spare time; experience or capital unnecessary. Garretson Limited, Brantford, Ont 12d133 2298

FOR RENT

2 UNFURNISHED FRONT ROOMS for rent. 490 Cambridge street. 3d125 1736

FULLY MODERN SUBURBAN bungalow; fireplace, garage, orchard, gardens. Call 451 Water street. 6d128 1749

BACHELOR APARTMENT FURnished, with balcony, fire place and all conveniences; very central. Ap. 264 Hunter street west. 3d125 1746

TO RENT — TWO FURNISHED rooms; gentlemen preferred. 560 Water street. 3d126 1770

FOR RENT — 3-ROOMED FLAT —conveniences, north George, $10 a month. Apply Examiner for address. 3d126 1709

FOR RENT — 2 HOUSES AND 1 store; apply 301 Louis street. 6d128 1726

FOR RENT — GARAGES, CENtral; also storage space. Phone 613. 3d125 1728

TO LET — FURNISHED APARTment; centrally located. Telephone 1016W. 3d1231697

NEWLY DECORATED MODERN house on Cricket Place. Apply 677 Water street. 3d125 1750

TO RENT — 1 LARGE FURNISHed room suitable for light housekeeping; use of phone. Apply at Examiner. 3d125 1756

TO RENT — COTTAGE ON ISland at Stoney Lake; good situation, with ice; will rent by month or for the season. Write Box 1773 Examiner. 3d126 1773

TO RENT — TWO FURNISHED rooms, gentlemen preferred. 560 Water street. 3d126 1770

TO RENT — GARDEN ALLOTments; good soil, just plowed; Prices reasonable. 543 Park St. Phone 1111J. 3d126 1781

DELIGHTFUL MODERN APARTment, heated, fireplace; hardwood floors; pleasant surroundings. 451 Water street. 6d128 1748

TO RENT — 3 PARTLY FURnished rooms for light housekeeping. Apply Examiner. 3d124 1708

SUMMER COTTAGE FURNISHed, close to the city, to rent or exchange for a car. Apply Examiner for address. 6d26 29 31 2 5 7-1779

APARTMENT TO RENT OVER Hawley's store. Apply at store, 344 Charlotte street. 6d129 1790

TO RENT — COTTAGES IN Chemong Park. Apply 294 Rubidge street or phone 1932W. 2d125 1788

APARTMENT TO RENT JUNE 1 —308 Charlotte street. For particulars and terms telephone No. 7. 3d125 1743

TO RENT — A SMALL RED brick bungalow; conveniences; central; garden, $25 per month. Apply 637 Aylmer Street.

TO RENT — LARGE, BRIGHT rooms, very central; board if desired. Apply at the Examiner for address. 6d127 1714

TO LET — MODERN HOUSE ON Burnham street. Apply 587 Bolivar street. 6d125 1659

FOR RENT BY 1ST OF JULY—8 roomed furnished house, conveniences; good locality; central. Apply Examiner. 12d132 1678

MODERN APARTMENT FOR rent; centrally located; immediate possession. For particulars apply 375 Water street, or phone 191. 6d124 2747

TO RENT — SMALL COTTAGE —Light, water and gas; also comfortable downstairs flat; conveniences. Apply 183 Antrim. 2d125 1738

TO RENT—NO. 173½ SIMCOE street. Suitable for store or office. Immediate possession. Apply 437 George street. d.t.f.

FOR RENT— HEATED OFFICE on George street. Apply 437 George street. dtf

FOR RENT —HEATED APARTment; Grand Central Building. Immediate possession. Apply 437 George street. dtf

FOR RENT — $12 PER MONTH, small five roomed cottage, Chamberlain street; electric lights, good pump, garden and stable; handy to factories. Apply 293 Dalhousie St. or phone 273J. 1d

TO LET — COTTAGE AT CHEmong; not in park but close to pavilion; 2 bedrooms, living room, large kitchen; place for car; lovely situation, high and dry; $120 for the season; furnished. Enquire 52 Murray street. 3d126 1785

HELP WANTED—Male

MAKE MONEY AT HOME — $15 to $60 paid weekly for your spare time writing showcards for us. No canvassing. We instruct and supply you with work. West-Angus Showcard Service, 29 Colborne Bldg., Toronto. dtf-730

HELP WANTED--Female

WANTED — GIRL — APPLY American Hotel. 3d1251728

MAID REQUIRED—APPLY MRS. R. S. Hall, 543 Gilmour street. 3d126 1730

WANTED — GOOD GENERAL — at once. Apply 418 Rubidge St. 3d125 1744

GIRL OR MIDDLE AGED LADY wanted for light housework, and good wages. Apply to Mrs. Fine, 302 Margaret avenue, or phone 387J. 4d125 1717

WANTED — 2 WOMEN TO HELP house clean in country house; a week's work; good wages; leave address at the Examiner. 2d125 1789

WANTED — CAPABLE GENERal, (Scotch girl preferred.) Apply 558 Gilmour street. 3d126 1775

GOOD GIRL WANTED — APPLY 397 Reid street. 2d125 2345

WANTED — GOOD GENERAL — 2 adults in family. Apply 462 Gilmour street. 3d124 1716

WANTED — EXPERIENCED OPerators. Apply Canadian Tent and Awning Co., phone 1451. 3d124 1703

WANTED — A WOMAN FOREnoons to help with the housework. Apply 64 Aylmer street. 3d125 1735

WANTED—HOUSEKEEPER FOR small family of adults; good home for the right party. Apply to Box 1670 Examiner. 6d125 1670

EMBROIDERY — CROCHET — fancy needle workers; we sell our goods on consignment; send stamp for reply. Lingerie and Specialty Shop, 120 Danforth Avenue, Toronto. 12d132 1686

AGENTS WANTED

$50 WEEKLY SELLING SHINE Spiral Curtain Rods. Send for particulars and free sample. Dept. 21 B. & E. Mfg., Co., London, Ont. 7d-21-28-5-12-19-26-2-1783.

AGENTS—SELL RECENTLY INvented Chemical Fire Extinguisher Price of only $2 makes sale to everyone. Over 100 per cent. profit. Write for details and free territory rights. Protex Fire Extinguisher Co., Ltd., 614 Echo Drive, Ottawa, Ont. 4d5 12 19 26-2001

MEN AND WOMEN TO TRAVEL and appoint local representatives. Yearly guarantee $1092 (weekly average $21.00), and expenses, commission besides. Write for particulars. Winston Co., Dept. G. I. Toronto. 8d9 12 23 26 6 9 20 23

AGENTS MAKE $10 DAILY SELLing new, exceptionally useful, necessary article; quick seller; every home buys several; pocket sample. Write, Factory, Elizabeth, N. J. 1d124 1768

29 SALES IN 27 CALLS IS FREDericks' Record. Make big profits with Cable Grip Adjustable Cover Sealer and Remover. Sells for 50 cents. Canning season starting. Send 25 cents for a sample. McArthur Canadian Sales Co., Box 207, Windsor, Ont., Canada. 1d124 1767

NOTICE

NOTICE—CHIMNEYS AND FURaces cleaned. Phone 1851W.

SAVE 25 PER CENT. — HAVE wool made into yarn or blankets, at 73 Gladstone avenue. Peterboro Woollen Mills. 3d124 1755

MR. MANAGER: IF YOU WANT an extra truck for an hour, day or week, call 534. 6d125 1651

J. L. FERLEY, ROOFER — GALvanized, ready roofing, asphalt shingles, tar and gravel roofs repaired and painted. Also chimney and furnaces cleaned. Phone 1783W. 26d127 1020

NOTICE — HENRY BROS., CARpenters and builders. Estimates given on new and repair work. Hard wood flooring a specialty. Phones 1024 or 2009W, 14 Murray street. 78d175 1909

F. BARRETT — CONTRACTOR and builder, alterations and repairs —hardwood floors, 72 Benson avenue. Phone 1764J. 26d712 554

NOTICE — HOUSE CLEANING

NOW MOTHER WHAT ABOUT cleaning the windows. Don't worry about those W. Foster, City Window Cleaner, will look after that also the storm windows, 'Phone 1363W. —W. Foster, City Window Cleaner. 78d 165 1644

NOTICE.

WINDOW CLEANING—J. A. Foster. Phone 1763J. Storm windows taken down. 26d136 1360

BUILDERS' SUPPLIES

Pressed Bricks — Dark Red, Dark Flashed, Light Flashed, Pink Buff and Light Buff.

Tapestry — Red Rug, Buff and Gunmetal.

Wire-Cut — Red Only. Also, a good common Clay Brick, at $21.00 f.o.b., Peterborough.

Doors, Sash, Trim, etc. We have Hardwood Flooring in stock, and can make immediate delivery. See us for Bishopric Stucco, Bishopric Base, etc.

B. B. MORDEN

387 Water St. Phone 526. Office Open Saturday Afternoon and Evening.

WORK WANTED

ALL KINDS OF CEMENT WORK done. Call at 6 Benson avenue, Mr. Rose. 3d125 1732

WOMAN WANTS WORK BY the day, convenient to East City. Apply Examiner for address. 3d125 1740

WORK WANTED — DIGGING from street line to the house, digging cellars, sewers, waterworks, blocked-up sewers; cement work at reasonable prices. 583 Downie street, or phone 1959M. 6d125 1658

WORK WANTED — THIS IS the right man for sewer repairs if your sewers are blocked, or digging trench right into the house. N. Delpellars, 78 Park street south or phone 763W. 6d129 1786

YOUNG COUPLE WITH CHILD 5 years old, want position at summer resort, institution, restaurant or hotel; woman experienced in kitchen or assistant cook; man generally handy; yearly position preferred. Write E. Smith, Ida, Ont., Route 2. 5d128 1761

BABY CARRIAGES, Etc.

FOR SALE — CREAM REED baby carriage, in perfect condition. 593 Bethune Street.3d126 1776

PERSONAL

MATRIMONIAL AND FRIENDship Photo Magazines, 30c; no stamps. Send privately sealed Box 5, Isherwood, Ont. s-t-f-1980.

KNOW YOUR LIFE — LATEST scientific method. Develop your powers. Send birth day, 25c stamps Satisfaction guaranteed. Walter Winston Kenilworth, 88 Bld. Courcelles, Paris, France. 8d14 21 28 5 12 19 26 2 423

MARRY RICH—WORLD'S LEADing Coresrpondence Club for lonely people. Many worth to $400,000. Quick results guaranteed. Confidential list free. Honorable Ralph Hyde, 129, San Francisco. 25d10 17 24 3 10 17 24 31 7 14 21 28 5 12 19 26 2 9 16 23 30 7 14 21 28

AUTOS FOR SALE

CHEVROLET CAR 490 TOURING in good running order; cheap if sold at once. 610 Concession St. 3d125 1745

FOR SALE — FORD TOURING car in good condition. Apply Peel's Garage, 225 Lake street. 6d125 1653

FOR SALE — FORD TOURING car, late model, in first class condition mechanically. Can be seen at Armstrong Garage, Brock street. 3d125 1742

FOR SALE — A FIRST CLASS 7 passenger McLaughlin-Buick Sedan. Apply after 6 o'clock in the evening at 242 Euclid avenue. 6d125 1641

FOR SALE — MASTER JUNIOR 24 passenger bus in A1 condition; pneumatic tires, 35 x 5 front, 38 x 7 rear; chassis later model; suitable for city or suburban roads. Will sell cheap. Apply Hill 71 Main street East, Hamilton. 3d125 2319

USED CARS

That You Can Depend on

WE HAVE SEVERAL AT DIFFERENT PRICES

SEE WHAT WE HAVE BEFORE BUYING—IT MEANS MONEY SAVED TO YOU

A. BROWN & Co.

363 WATER STREET

Phone 126

BOARDERS WANTED

WANTED — REFINED LADY wants boarders; professional people preferred; centrally located. Write Box 1709 Examiner. 3d124 1709

BOARDERS WANTED — A COMfortable room with board; conveniences, $7.00. 280 Hunter Street West. 3d126 1780

MORTGAGE SALE

Under and by virtue of the powers contained in a certain mortgage, which will be produced at the time of sale, there will be offered for sale by Public Auction, subject to a reserve bid, on SATURDAY, JUNE 9TH, 1923, at the hour of 12 o'clock noon at the Sales Room of W. J. Hancock, Auctioneer, at 494 George Street, in the Town of Peterborough, the FARM IN THE TOWNSHIP OF CAVAN in the County of Durham, consisting of the West half of Lot Number Twenty in the Ninth Concession and the East half of Lot Number Nineteen in the Tenth Concession of the said Township of Cavan, containing Two Hundred acres more or less save and except out of the said West half of Lot Twenty, in the Ninth Concession the part thereof containing One and 58/100 acres conveyed to the Ontario and Quebec Railway Company by registered Instrument Number 7060 for Cavan.

A dwelling house and out-buildings in a fair state of repair are on the farm. Part of the property is very suitable for stock farming.

The property will be offered for sale subject to a reserve bid, and subject to conditions of sale, which will be made known at the time of sale.

Terms of Sale.

10 per cent. of the purchase money to be paid down at time of sale, and the balance to be paid within 30 days.

For further particulars and conditions of sale apply to King & Smythe, Solicitors, Kingston, Solicitors for the Mortgagee.

Dated at Kingston this 14th day of May, A.D., 1923.

KING & SMYTHE, Solicitors for Mortgagee.

5d-23-26-30-2-6—2396.

NOTICE TO CREDITORS

In the Matter of the Estate of Margaret Dupreu, Late of the City of Peterborough, in the County of Peterborough, Widow, Deceased.

NOTICE is hereby given pursuant to Section 56, Chapter 1921, R.S.O. that all persons having claims or demands against the estate of the said Margaret Dupreu, deceased, who died on or about the 11th day of April, 1923, are required to send by post prepaid or deliver to the undersigned executor, or to the undersigned solicitors, on or before the 15th day of June, 1923, their Christian and surnames and addresses with full particulars in writing of their claims and statements of their accounts and the nature of the security, if any, held by them, duly verified by statutory declaration.

AND TAKE NOTICE that after the 15th day of June, 1923, the said executor will proceed to distribute the assets of the said deceased among the parties entitled thereto, having regard only to the claims of which he shall then have notice, and said executor will not be liable for said assets or any part thereof to any person or persons whose claim shall not have been received by him or by his solicitors, at the time of such distribution.

DATED this 5th day of MAY, 1923.

George Oliver Dupreu, Executor.

287½ Hunt St., Belleville, Ontario.

By Gordon & O'Brien, 359 George St., Peterborough, Ont., His Solicitors.

5d-5-12-19-26-2-2015.

In the Supreme Court of Ontario

Pursuant to an Order of Reference dated the 19th day of February, 1923, in an action in the Supreme Court of Ontario between David Alexander Smeall and Richard Smeall, Plaintiffs, and Robert Maxwell Dennistoun, Margaret Dupreau and R. J. Bird by original action and between David Alexander Smeall, and Richard Smeall, Plaintiffs and Robert Maxwell Dennistoun, R. J. Bird, and George Oliver Dupreau Sole Executor of Margaret Dupreau by Order to continue, the Creditors of John Thompson Bird late of the City of Peterborough in the County of Peterborough, who died on or about the eleventh day of August A.D. 1886 and all others having claims against the said John Thompson, Bird, deceased, are on or before the fourteenth day of June A.D. 1923 to send by post prepaid to Edward Armour Peck, Esquire, of Peterborough, Solicitor for the Defendant Robert Maxwell Dennistoun, the surviving Trustee of the Will of the deceased, their Christian and surnames, addresses and descriptions, the full particulars of their claims, a statement of their securities and nature of the securities if any held or in default thereof they will be peremptorily excluded from the benefit of the said Order.

Every creditor holding any security is to produce the same before me at my Chambers in the Court House in the City of Peterborough on the fifteenth day of June 1923 at two thirty o'clock in the afternoon being the time appointed for the adjudication of the claims.

DATED this 14th day of May 1923.

O. A. LANGLEY Local Master at Peterborough

5d-16-19-23-26-30—2176

INVESTMENT AND SAVINGS

The Public are invited to become Partners in a Big, Clean, Canadian Corporation to be Owned by Canadians. Within reach of all, on easy terms. Eight per cent. (8%) Preference. One of the World's most profitable Basic Industries. Most highly recommended. Please inquire to Box 844, Peterborough, requesting private interview. 6d-126 2326

For Sale

A BARGAIN

Good brick dwelling, parlour, dining room, 3 bedrooms, good cellar with hot water furnace, gas and garage, all in first class shape. Rents for $35.00 per month.

H.P.LINDSAY AGENCY Co. 392 WATER ST.

FOR SALE

$7,500—7-Room New Brick, oak floors, mantel, French doors, laundry tubs, clothes chute, garage; very complete, central. See this.

$5,400—6-Room New Brick, all modern, oak floors, nice home, West side.

$4,800—7-Room Brick, all modern, mantel, garage, good lot, North.

$4,300—7-Room Brick, all modern, mantel, near George Street, North.

$4,000—7-Room Brick, all modern, oak floors, mantel, garage, South, near George Street.

$3,500—6-Room Brick, all modern, mantel, furnace, near River, South; low taxes.

30 Acres, with fine Brick House and Stable, lots of fruit; close to City. See this.

A few Good Modern Houses to Rent,

P. E. RUTHERFORD AGENCY

282 George Street

Phone 142j Residence 646w

RAILWAY TIME TABLES

CANADIAN NATIONAL RYS.

(Corrected to date.)

No. 96—8.05 a.m., for Port Hope and Toronto

No. 98—8.25 a.m., for Lindsay, Blackwater Junction, Orillia, Midland, North Bay and Toronto.

No. 98—9.25 a.m., for Hastings, Campbellford, Belleville and points on the main line east.

No. 269—8.30 a.m., for Lakefield.

No. 93—12.04 a.m., for Lindsay, Port Hope, Toronto, Buffalo, making connections with the International Limited for London, Detroit and Chicago.

No. 100—12.15 p.m., for Hastings, Campbellford, Belleville and Ottawa.

No. 271—12.35 p.m., for Lakefield.

No. 95—5.36 p.m., for Lindsay, Orillia, Midland, North Bay and Toronto.

No. 273—5.40 p.m., for Lakefield.

No. 99—8.19 p.m., for Lindsay.

No. 94—8.10 p.m., for Port Hope, Montreal and Boston.

CANADIAN PACIFIC RAILWAY.

(Corrected to Date.)

GOING EAST—

11.59 a.m.—Norwood, Havelock, Bonarlaw, Tweed, Perth, Smith's Falls, Kingston, Ottawa, Montreal and intermediate points daily. On Sunday this trains proceed east only as far as Havelock.

8.20 p.m.—Indian River, Norwood, Havelock and Tweed. Daily except Sunday.

12.05 a.m.—Havelock, Tweed, Kingston, Perth, Smith's Falls, Montreal, St. John, Boston and New York. Daily except Saturday.

1.00 a.m.—Havelock, Tweed, Kingston, Perth, Smith's Falls, Ottawa.

GOING WEST—

4.31 a.m.—Myrtle, Toronto, Guelph, Goderich Hamilton, Galt, Woodstock, St. Thomas, London, Chatham, Detroit, Chicago and New York. Daily.

4.58 a.m.—Toronto (Yonge Street), Hamilton, Owen Sound, Teeswater and intermediate points. Daily except Sunday.

7.35 a.m.—Toronto, Hamilton, Brantford, Buffalo, Rochester, Boston, New York, Galt, Woodstock, London, Chatham, Detroit and intermediate points between Peterboro and Toronto. Daily except Sunday.

9.25 a.m.—Bethany, Lindsay, Orillia, Port McNicol and intermediate points. Daily except Sunday.

2.50 p.m.—Toronto, Hamilton, Brantford, Buffalo, New York, Galt, Woodstock, London, Windsor, Detroit, Chicago and intermediate points between Peterboro and Toronto. Daily.

6.50 p.m.—Lindsay, Toronto and intermediate points. Daily except Sunday.

CHINA PAINTING

Mrs. Langley McCarthy Teaches Biscoff's New and Beautiful Work in CHINA PAINTING

B. C. SHINGLES

I handle the best grades of British Columbia Shingles at best prices. Roofing and roofing materials our business. FRED H. ROWAN, 607 Weller St. Phone 851.

Going to Build ?

I will be pleased to furnish estimates of Houses, Bungalows, Summer Cottages, Garages, Alterations, Repairs, etc.

A. B. CUNNINGHAM

331 Reid St. Phone 1261w

JUNK! JUNK!

Save your old rags, rubbers, papers, books and magazines, stoves, metals and all other kinds of scrap for us. We pay highest prices and give prompt attention to all orders. Phone us when you are ready and we will call.

A. LOW & CO.

264 Simcoe Street

Phone 697 N. and H. 1037

COAL!

Order your coal now and take advantage of the lowest price that will prevail this season. Put your coal troubles up to us and we will look after them for you.

House and Apartment to let, low rent and central.

If you have scrap of any description, phone us and we will call.

A. LOW & Co.

264 Simcoe Street.

Phone 697 N. and H. 1037

DAVIS-THOMPSON COMPANY, LIMITED

Insurance and General Agency

433 GEORGE ST. PHONE 40

5½% Interest

paid by this institution on its Debentures which are issued for a term of 5 years, in sums of $100 and upwards.

4%

paid (Half-yearly) on deposits. One Dollar opens an account.

TORONTO SAVINGS & LOAN CO.

435-437 George Street, Peterboro

FOR RENT

Nice Brick House, situated in the south end, modern, possession June 1st, rent $18.00

Brick House, situated in the south end, on Stewart street, possession June 1st, rent $16.50

Brick House, situated in East City, partly modern, immediate possession, rent $16.50

Brick House, situated in the north end, water, immediate possession, rent $13.00

Brick House, situated in the south end, partly modern, immediate possession, rent $20.00

Apply

J. T. O'Connell & Co.

136 HUNTER ST. W., CITY

Phones—Office 376, Residence 1359

$1,950 and $1,800 — Two New Bungalows, hardwood floors; easy terms.

$4,200 — Six Rooms, all modern; West side.

$6,000 — Seven Rooms, not all modern House. $500.00 cash, balance terms.

$4,500 — Store and Dwelling attached. Will exchange part Dwelling or whole.

$4,500 — Seven Rooms, all modern, good stable, Water Street.

$4,300 — Seven Rooms, all modern, with mantel; easy trems.

Several Good Lots. Will exchange on Dwellings.

30 Good Farms to choose from. All sizes and all prices. Terms to suit purchaser.

CHAMBERS & CO.

354 WATER STREET.

Phone 1719J. Residence 1594W.

EDWIN ELCOME

TAXIDERMIST

602 Harvey St. Peterborough, Ont.

HEADS, BIRDS, FISH, ETC.

Mounted Artistically and Permanently.

No other birds than Blue Jays, Owls, Hawks, Crows, can be mounted at this season, unless they are accompanied by the numbers of the permit, or an affidavit made out before a Justice of the Peace, stating the nature of the accident which killed them.

MAIL EDITION

The Evening Examiner

"The store that is too small to advertise is too small to produce a living for a healthy man or woman."

PRICE THREE CENTS — PETERBOROUGH, SATURDAY, MAY 26, 1923 — PRICE THREE CENTS

Big Optical Sale, Glasses $3.95 - Complete at Bond's Drug Store

Dr. G. W. Goodwin, Specialist in Charge. Monday and Tuesday, May 28th and 29th Only. Open Monday Night.

BUT FEW CHANGES IN CABINET OFFICIALS FOR BALDWIN GOVERNMENT

Lord Robert Cecil Will Be Lord Privy Seal and Reginald McKenna Is Chancellor of the Exchequer.

STRONG GOVERNMENT

LONDON, May 26 (Canadian Press). — The new adminstration was completed last night, and is in readiness to meet Parliament, which reassembles on Monday.

The official list of the Cabinet and other officials issued last night shows the substitution of Lord Robert Cecil as Lord Privy Seal for Andrew Bonar Law, who had held this portfolio in addition to the Premiership, and the promotion of Mr. Bonar Law's secretary, John C. C. Davidson, to a place in the Government, as Chancellor of the Duchy of Lancaster.

There also have been a few changes in minor offices of the Government, but otherwise the men guiding the country's destinies are the same as those who had this task in hand before Mr. Bonar Law tendered his resignation

The British Ministry, headed by Stanley Baldwin as Prime Minister, is as follows:

Prime Minister and First Lord of the Treasury, Leader in the House of Commons, and Chancellor of the Exchequer—Stanley Baldwin.

Lord Privy Seal—Lord Robert Cecil.

Lord President of the Council — The Marquis of Salisbury.

Lord High Chancellor—Viscount Cave.

Secretary for Home Affairs—Right Hon. W. C. Bridgeman.

Secretary for Foreign Affairs and Leader in the House of Lords—The Marquis of Curzon.

Secretary for the Colonies — The Duke of Devonshire.

Secretary of State for War—The Earl of Derby.

Secretary of State for India—Viscount Peel.

Secretary of State for Air — Right Hon. Sir Samuel Hoare.

First Lord of the Admiralty—Sir Philip Lloyd Greame.

President of the Board of Health —Neville Chamberlain.

President of the Board of Agriculture—Right Hon. Sir Robert A. Sanders.

Secretary for Scotland—Viscount Novar.

President of the Board of Education—Right Hon. E. F. L. Wood.

Minister of Labour—Right Hon. Sir Montague Barlow.

Financial Secretary of the Treasury—Sir William Joynson-Hicks.

The foregoing constitute the Cabinet Other members of the Government are as follows:

Minister of Pensions—Right Hon. Major G. C. Tryon.

Chancellor of the Duchy of Lancaster—John Colin Campbell Davidson.

First Commissioner of Works — Right Hon. Sir John Baird.

Attorney-General—Right Hon. Sir Douglass Hogg.

Solicitor-General—Sir T. W. H. Inskip.

Paymaster-General—Major Archibald Boyd Carpenter.

Lord Advocate for Scotland—William Watson.

Solicitor-General for Scotland — F. O. Thomson.

Stanley Baldwin, the new Prime Minister, in assuming the post of head of the Government, had two objects in view; first, to secure a stronger Government than that under Bonar Law; and second, if possible, to reunite the Conservative Party. To some extent he is considered to have succeeded in his first purpose, but to have entirely failed in the second. None of the Conservatives who "went into the wilderness with David Lloyd-George," when the Coalition Government collapsed, have seen their way to enter the Government. All negotiations with this aim with Sir Robert Horne and Austen Chamberlain failed, apparently because, although Sir Robert seemed willing, the others were disinclined to acquiesce unless all could enter together, and the "die-hard" section of the Conservatives obstinately refused to have anything to do with Lord Birkenhead.

Mr. Baldwin, nevertheless, has succeeded in the popular belief, in strengthening his Government in a somewhat unexpected manner. In the first place he has secured Lord Robert Cecil, who, while holding the sinecure position of Lord Privy Seal in order to permit him to continue his work for the League of Nations, will prove a great accession to the debating strength of the Government. In the second place, he has obtained a promise from Reginald McKenna, the famous head of the great City and Midland Bank, to take over the Chancellorship of the Exchequer a few months hence, should Mr. McKenna's health permit this.

When Mr. Baldwin failed to secure Sir Robert Horne for the Chancellorship, he invited Mr. McKenna, who was a member of the Asquith Administration, but lately has shown signs of veering towards the Conservative side of politics, to accept the portfolio.

Mr. McKenna is just recovering from an illness, and he has promised to join the Government at the end of two or three months, provided his health has reached a satisfactory state. This promise of Mr. McKenna will greatly enhance the Government's prestige in all financial and commercial circles.

Meanwhile Mr. Baldwin holds double office in order to pilot his Finance Bill through the remaining stages of Parliament. He has appointed the former Postmaster-General, Sir William Joynson-Hicks, as Financial Secretary of the Treasury, and Sir William will greatly aid him in his duties as Chancellor of the Exchequer until Mr. McKenna is able to assume the portfolio. The post of Postmaster-General for the present is left vacant.

Mr. McKenna is not a member of the House of Commons. He did not seek a seat in the last general election, although he delivered addresses in support of the Bonar Law Government. If he takes office in the autumn, as expected, he will need to enter Parliament, and probably will be provided with a seat in one of the City of London constituencies where his election would be certain.

Mr. Bonar Law's former secretary, Mr. Davidson, who has been promoted to a position in the Government is spoken of as an able and promising man. The new administration, aside from any influence that Lord Robert Cecil's appointment may have, is a mere repetition of previous administration, and its success or failure will depend on the personality of Premier Baldwin who has shown spirit of independence in seeking to strengthen the administration from the outside in directions which it is considered must have been little relished by the die-hards whose nominee Mr. Baldwin was supposed to be.

It is in the realm of foreign politics that the new ministry will be most closely watched. Here Mr. Baldwin is a new and untried man, his previous offices as president of the Board of Trade and Chancellor of the Exchequer having limited his activities to commercial and financial matters. Nothing is known of how he will deal with questions like relations with France, Germany, Russia, and Turkey.

The appointment of Lord Robert Cecil is considered to bind Great Britain closer than ever to the League of Nations.

Lord Curzon remains in the Foreign Office, thus ensuring in a great measure a continuation of his foreign policies. But much will depend on how far the new Premier gives him the lead in foreign affairs. Some of the Liberal critics seem to foresee friction between Lord Curzon and Lord Robert Cecil. It is now believed that Mr. Bonar Law's health prevented him from taking as strong a line on foreign affairs as he might have wished, and on the whole Mr. Baldwin's ministry is considered to have better chances than did that of his predecessor.

An honours list issued last nigh: bestows honours on Mr. Bonar Law's physicians and private secretaries.

"CITY MOTHERS" ONLY IN MAQUON.

Maquon. Ill., claims to be the only American town with a complete set of feminine municipal officers. These women, all married were opposed by an all-men's ticket, and won out easily Left to right they are: Mrs. Elsie Hartsook, Mrs. Maude Howard and Mrs. Susie Simkins, aldermen, and Mrs. Sarah Bearmore, mayor.

BRITISH NOT TO BREAK WITH REDS

New Government to Begin Career With Few International Problems

LONDON, May 26.— (Canadian Press.)—Great Britain has decided that there shall be no break with Russia. It is held in diplomatic circles that while the last note from Moscow is in some respects not wholly satisfactory, the remaining points in dispute with the Soviet Government are susceptible by solution by negotiation.

The Government of Prime Minister Baldwin, it is known, desires to begin its career hampered by as few international problems and controversial political issues as possible. If Leonid Krassin, Soviet representative here, succeeds in having the Moscow government compromise on Lord Curzon's reiterated demand for withdrawal of Russian political agents abroad, whose actions have offended Great Britain. It is believed British foreign secretary will inform Krassin when he calls at the foreign office next week, that Great Britain is disposed to discuss with him or another appointed plenipotentiary, the whole subject of Anglo-Russian relations at conference to be called in London in the near future.

NOMINATION OFFERED TO SIR ADAM AT LONDON

LONDON, Ont., May 26.—(Canadian Press.) — Conservatives of London at their convention held in the Masonic Temple last night, tendered the nomination to Sir Adam Beck as a candidate to fight the battle of municipalities for the wresting of Hydro-Electric power interests of the people from the political interference and vicious domination to which they have been subjected by the Drury administration.

An anti-knock gasoline has been perfected which will get some knocks if it costs much.

ROGERS' WEAPON REAL AUTOMATIC

No Dummy With Which North Bay Bandit Held Up Court.

NORTH BAY, May 26 (Canadian Press). — The escape of Leo Rogers from custody is likely to cause a shake-up in the law enforcement organization of this district.

Provincial Constable Altman has already been dismissed for breach of regulations, and the appointment of a new sheriff is also said to be on the slate, as well as the appointment of a Provincial sergeant of police.

It is very likely, according to the statement of Commissioner of Police Gen. Williams, that the Government will consider a grant to the family of the late Fred Lefebvre.

Instead of a dummy revolver, the fugitive desperado actually waved a real automatic weapon in the face of the Court Room officials the day he made his sensational escape from custody

This new light is thrown upon the case by the report of the North Bay jailer now in the hands of the Provincial Secretaory.

PRESIDENT SUICIDED

WINNIPEG, May 26.—(Canadian Press.)—Max Hoffman, president of the defunct firm of Max Hoffman and Co., which failed about two months ago with liabilities of about fifty thousand dollars, committed suicide here yesterday by shooting himself through the head in the cemetery.

THREATEN A RIOT IF UNION JACK CARRIED

NEW YORK, May 26.— (Canadian Press.)—Anti-British agitators who intimated that they participated in the demonstration some months ago that broke windows in the Union League Club, have notified the British World War Veterans' Society that they will cause a riot if the Union Jack is carried into St. Patrick's Cathedral Sunday afternoon to the memorial service for the war dead. However, an old ruling which prohibits carrying of any but a United States' flag into the Cathedral has been uncovered and no attempt will be made by Britishers to carry their national emblem.

The memorial service is an annual event of the American Legion in connection with Memorial Day and service parades.

PASSES AWAY IN HAWAII.

HONOLULU, May 26.—(Associated Press).—The recent death of Sister Bonaventura reduced to one the number of survivors of the party of seven members of the Order of Franciscan Sisters who arrived here in April, 1883, as the first persons to devote their lives to alleviating the sufferings of the inmates of the Kalaupapa leper settlement on the island of Molokai.

Sister Bonaventura, whose secular name was Agnes Carrier, was a native of Syracuse, New York, the mother home of the Order of Franciscan Sisters. She was 79 years old.

The only survivor of the party, Sister Crencia, is living now at the Bishop home, at Kalaupapa. The other five sisters—Marianne, Remata, Rosalia, Antonilla and Martha —have been dead for some time.

At a marriage ceremony in India the bride stands on a large plate filled with milk and rose-colored sweetmeats.

CONFERENCE TO DECIDE WAR OR PEACE TODAY

Final Effort Will Be Made at Lausanne to Settle the Difficulties of the Greeks and Turks.

MAY BE WAR.

LAUSANNE, May 26.—(Canadian Press). — War or peace in the Near East is likely to be decided at a private conference to-day originally planned betwen the British, French, Italian, Greeks and Turks, but which will really comprise the chief delegates of all the nations attending the Near East Conference, including, the United States. Jugo-Slavia insisted upon being invited; therefore the Allies decided to include the delegates of Rumania and Japan.

Allied leaders describe as critical the situation growing out of the Greco-Turk reparations controversy, but they hope apparently, to save the conference on the basis of some form of territorial concessions by Greece.

Ismet Pasha, the Turkish spokesman, is busy communicating with Angora, counselling moderation. His Government is said to be as uncompromising as the Cabinet at Athens. It is understood that he received word from Angora early yesterday that he demand cash payments by Greece. instead of territorial indemnity as offered by the Greek, but that he urged his Government to give the question further consideration.

Both Elipthérios Venizelos, the Greek representative, and Ismet, have been in conference with the Jugo-Slav leaders, seeking to learn Jugo-Slavia's probable attitude in the event of a Turco-Greek conflict. M. Jovanovitch, the Jugo-Slav delegate, made it known that it was the desire of his country to see conciliation. He emphasized the necessity of peace as the Balkans already were prostrated by successive wars.

The Allied delegates are working hard to prevent a rupture, warning that renewed warfare would mean the ruin of Greece and Turkey.

Woman Burned to Death Lighting Fire

LAKE MEGANTIC, Que., May 26.—(Canadian Press).—Trying to light a fire with kerosene brought about the death of Mrs. Pierre Richard, Lake street An explosion resulted from Mrs. Richard's efforts to light the fire and the flames caught her clothes. The unfortunate victim rushed out on the street in a mass of flames and though these were soon beaten out Mrs. Richard had been so severely burned that she died a few hours later.

UNEMPLOYMENT IN BERLIN.

BERLIN, May 26.—(Associated Press).—Unemployment is increasing in Berlin at an alarming rate, and is the subject of excited discussions in the City Council. Estimates of the number of unemployed the end of April varied from 90,000 to 300,000. Demands are being made by labor leaders that the city restore pavements, improve public buildings and extend subways to relieve the situation

CURB CHINESE LAWMAKERS.

PEKING, May 26.—(Associated Press).—"Check your weapons at the door" is the purport of a bill prepared by a coterie of irate parliamentarians for the governing of brother members of the national parliament who are inclined to indulge in violence or horse-play during sessions. Furthermore, absence from sessions without special permission will subject members to fines and even to loss of their seats.

The bill calls for impeachment of any member carrying weapons in the chamber.

GREAT BRITAIN AGAINST U.S. ON LIQUOR POINTS

Says United States Has No Jurisdiction in International Law to Enforce Prohibition on Ships.

NOTE FORWARDED.

WASHINGTON, May 26. Canadian Press. — Great Britain's position on the ships' liquor question as communicated to the State Department yesterday by the British Embassy, is understood to be based on a contention that the United States port authorities have no jurisdiction in international law over liquor that has been brought into United States waters as a part of the regular supplies of foreign vessels.

The authority of the United States officials extends only to portions of the cargo of foreign ships which are intended for importation into the United States and in no way permits of interference with either the physical mechanism, rations or stores of such vessels when they put into any United States ports.

While this principle apparently conflicts with that recently laid down by the United States Supreme Court indications are increasing that the Treasury Department has found a way to reconcile the two by permitting ships under foreign registry to list the wine rations of their crews as a part of the medicinal stores allowable under the law.

In the new regulations now being drafted, the Treasury officials are said to have taken due cognizance of the fact that the opinion of the Supreme Court made no mention of the medicinal liquor clause. Some officials are known to hold this clause to be broad enough to protect liquor stocks from confiscation if they are placed under the charge

(Continued on page 5.)

WAS EXECUTED BY FRENCH IN RUHR

DUESSELDORF, May 26. — (Canadian Press.)—Albert Schlageter was executed by French troops to-day for sabotage on railroads in occupied region and other offences. He was shot in a stone quarry near the cemetery and his body was delivered forthwith to cemetery authorities. This is the first execution in occupied zone.

Schlagter was escorted to the quarry by two priests and went unfalteringly to his death. Ten shots were fired at him. Besides sabotage, Schlagter, former Prussian officer, was convicted by French courtmartial of espionage and association with criminals. He admitted he had blown up railroad tracks and bridges. The French regarded him as chief of faction which has been carrying on a campaign of terror against occupation of the Ruhr.

AUCTION FISHING RIGHTS.

TOKIO, May 26.—(Associated Press).—Japanese fishing companies have agreed to pay the Soviet authorities 1,500,000 yen for the right to operate 268 fishing stations on the Russian Pacific Coast during the present season. These stations were obtained by Japanese at the auctions held at Vladivostock early in April.

Penmans

Full-Fashioned Hosiery

is the one make of ladies' hosiery that possesses the famous full-fashioned, seamless feature that shapes the stocking at the back.

Made in silk, cotton and cashmere, in many fabrics, and in a wide variety of color combinations either plain or clocked.

Look at Penmans full-fashioned Hosiery closely and you can see how the snug, trim fit at the ankles is attained by gradually narrowing the stitches. You will not wash or wear out the shape of Penmans, as they are made to retain their natural shape, and to give the utmost in style and service.

Penmans Full-Fashioned Hosiery

The Standard of Excellence

Also Makers of High-Grade Underwear & Sweater Coats

IMPORTED

CLYDESDALE STALLION KHANDAHAR

Will Make the Season As Follows:

MONDAY, May 14—Will leave his owner's stable and proceed by way of Keene to Henry Weir's for noon and George Hall's for night.

TUESDAY— To Thos. Whibb's for noon and Dr. Kennedy's Livery Barn for night.

WEDNESDAY NOON— To E. W. Oliver's, Selwyn, for noon and Kelly Bros., Bridgenorth, for night.

THURSDAY — Proceed to Frank Montgomery's hotel, Peterborough, where he will remain until Friday morning.

FRIDAY— To Sam Redmond's for noon, thence to his own stable for night, where he will remain until the following Monday.

To be continued during season, health and weather permitting.

W. J. RENWICK, Owner and Manager KEENE.

STOCKS AND BONDS

At the present time there is a great boom in the mining industry. I have had many years experience in practical mining, both in Cobalt and Porcupine, and have a wide connection there. I am therefore in a position to get early and reliable information in both camps. I have made a profit for every one of my clients up to date, and shall be pleased to advise any one interested. There will be a strong market this summer and now is the time to get in.

Accounts carried on reasonable margins

C. H. REID

Room 111 Barrie Bldg.

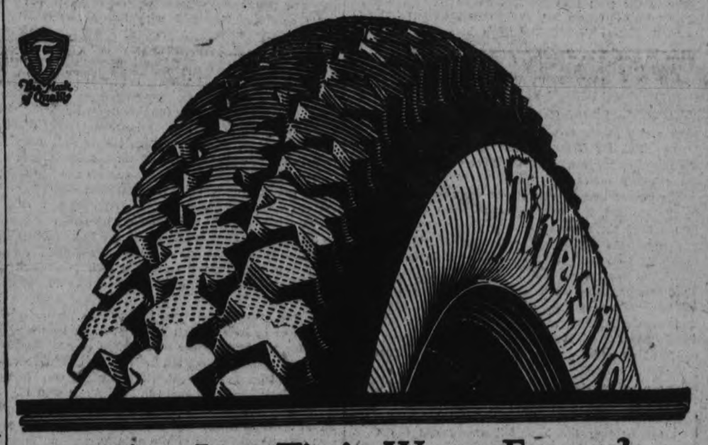

What Is a Tire's Worst Enemy?

It isn't broken glass or stones on the road; it isn't rut-wear or the grinding slide of your tire over asphalt when you suddenly lock your brake.

All these things take wear out of tires, but it's chiefly the heating caused by friction—usually the result of underinflation—that is your tire's worst enemy. It can deprive you of thousands of miles of service if your tires are not built right.

And there you have the reason for the extra mileage Firestone Cords deliver. Their construction puts a coating of new live rubber around each separate cord that keeps it from rubbing against the cords that lie next to it.

The carcass of a Firestone Cord stays cooler—that's why it lasts longer. There is less friction to generate heat—and the body of the tire is stronger, more resilient, easier riding.

Canadian car owners are realizing that Firestone offers better value. Firestone Cords are selling in bigger quantities now than ever, because Firestone quality is at the highest peak in its history. More cars are coming from the manufacturer, Firestone-equipped.

Put them on your car for the open season of driving; you'll save money; you'll have less trouble, and you'll enjoy more every mile you travel.

FIRESTONE TIRE & RUBBER CO. of Canada, Limited

HAMILTON, ONTARIO

Most Miles Per Dollar

Firestone

CORD TIRES

Firestone Branch Service, 81 Adelaide St., West, Toronto

Sold Exclusively by

A. Brown & Co., 383 Water Street.

PHONE 126.

The Evening Examiner

PHONES—Editorial, 1601. Business Office, 1600. Private Branch Exchange to all Departments.

The Examiner is a member of the Audit Bureau of Circulation.

The Daily Examiner, published every lawful evening. The Peterborough Examiner, Limited. Office, 419 George Street.

The Weekly Examiner, published Thursday morning.

The Subscription Price of The Daily Examiner is $6.00 per year, delivered in city; out of town subscribers, by mail, $4.50 per year; that of The Weekly Examiner is $1.50.

U. S. REPRESENTATIVES.

Special U. S. Representatives—W. H. Stockwell, 629 People's Gas Building, Chicago, Ill.

New York—Chas. F. Miller, 226 Fifth Avenue.

Advertising Rates on application.

R. M. GLOVER, Managing Director.

SATURDAY, MAY 26, 1923.

UNDESIRABLES.

The reported remark of a Toronto doctor lecturing in London, England, that Canada is getting the worst type of immigrants, is surely an exaggeration and a reflection upon many worthy citizens whom Canadians have been glad to welcome.

At the same time his statement that in one clinic alone he found 107 girls and 24 boys of most degenerate type, the girls nearly all persistently immoral and the majority unmarried mothers, should cause some thought.

These cases were brought to Canada by one immigration society.

If there has been, by this organization or any other similar society, a steady dumping of such types into this country, it would seem time to put an end to the practice and to insist that there is a weeding out of undesirables among immigrants intended for this country.

Neither morally nor physically can Canada possibly hope to benefit by the admission of immigrants of this calibre, and if the conditions complained of exist on a large scale, the situation seems to call for investigation.

WHY NOT A CANADIAN?

With the announcement of the formation of a publicity bureau in London by the Dominion Government for the purpose of advertising Canada and keeping this country before the people of Great Britain, there will be a large measure of approval, especially among those who have been preaching the doctrine that Canada needs immigration, and who will see in the new organization an excellent agency.

It is the era of advertising and propaganda of the right sort, is a very useful factor.

It is rather a surprise, however, that in appointing a director the Government has chosen an English writer whose knowledge of Canada has been confined to occasional visits of no great length, and who will scarcely strike the imagination of Canadians as the most suitable person to "sell" Canada to the British people.

Many people will wonder why, when such an appointment was being made, the choice did not fall upon some Canadian journalist better fitted because of his intimacy with Canada and Canadian institutions and affairs, to act as the head of a publicity bureau intended to present Canada in the most favourable light to the people of the British Isles.

There must be many such writers on the staffs of the newspapers in the Dominion better qualified because of their complete knowledge of Canada, to act as director of publicity than is the choice announced.

THE FIGHT IS DEVELOPING.

With the Liberal Convention being held this afternoon and a public meeting of the Independent Labour Party called for Monday night for the nomination of a candidate, the campaign in West Peterborough will get seriously under way.

It cannot be said that as yet there is keen interest in the election, but once the candidates are officially in the field there is expected to be an awakening on the part of the public to the fact that it is their duty to assist in choosing a Government for Ontario.

A three-cornered fight, with ex-Mayor W. H. Bradburn representing the Conservatives, the choice of to-day's convention the Liberals, and likely T. Tooms, the present member in the contest as the standard-bearer of the Independent Labour Party and endorsed as a follower of Premier Drury, should be interesting enough to intrigue the attention of the most apathetical elector.

The situation in East Peterborough is also beginning to assume definite form, with candidates in the field representing the United Farmers and the Conservative parties.

They may have the fight to themselves, as despite the Liberal slogan of a candidate in every riding, the East Peterborough Liberals seem to be divided as to the wisdom of sending a champion out to do battle for them.

The final verdict may be to leave the fight to Mr. E. N. McDonald, the sitting member wearing the U.F.O. colours, and Major T. D. Johnston, the young soldier who on Wednesday received the Conservative nomination.

CUTTING OFF EXPENDITURES.

There seems to be an urgent need for the repeated reiteration of the advice offered by Mr. Wellington Hay, the Liberal leader, in his address at his nomination the other day.

Mr. Hay reminded his hearers that when municipal councils, either township, county, or city, petitioned the Government for the expenditure of money on this, that, and the other thing, they were urging a policy that meant increased taxation for the people of the Province.

That is a self-evident truth, and yet it is remarkable with what facility it can be tucked away at the back of people's minds and completely forgotten.

Railing at the powers that be for extravagance, and at the same time persisting in demanding expenditures on projects, many of which are unnecessary, is neither logical nor fair.

Shoving the financial obligation for any particular undertaking upon the shoulders of the Government only, means that in the long run the people of the Province will have to provide the revenue.

The Government has no other source to look to for funds but the people themselves.

It cannot, any more than can individuals, pick the money it requires off the trees.

From one place, and that alone, can any administration secure the funds it needs to carry on—and that place is the pocketbook of the public.

If the people really want Governments to be economical, they must do their share—by stopping pleas for unnecessary expenditure and by remembering that there is no horde of hidden treasure that will supply the Government with funds with which to meet such pleas.

ALBERTA COAL.

Alberta has coal to mine and coal to burn. A million householders in Eastern Canada were short of supplies last winter and paid through the nose for American anthracite. Premier Greenfield of Alberta says that seventy-seven per cent. of all the coal in the British Empire is lying beneath Alberta's grass and harvest lands, and Easterners look enviously at those fields as they pay the stiff prices of American anthracite and grow perplexed and resentful as they look at hungry heaters and famishing furnaces.

Between Alberta and the basements of a million homes in Ontario and Quebec there is a great gulf fixed which American coal operators and a group of selfish interests say is unbridgeable. The name of that gulf is "transportation costs," and Premier Greenfield has travelled from Edmonton to Ottawa to tell the legislators of the Dominion that the gulf is not so wide as has so generally been supposed and that it only needs the united efforts of both East and West with a stirring of good-will to solve the problem.

His contention sounds eminently reasonable. Alberta last year mined over seven million tons of coal, which was valued at nearly eighty-three million dollars. That coal landed in Montreal would have been worth approximately $120,000,000. The fact that it could not be laid down in Montreal to compete with American mined anthracite is due to the fact that the cost of transportation from Alberta to Eastern cities was too great.

The East, through its newspapers and through its public men, has during the last few months endeavored to dissipate the notion that it feels any animosity towards the West in spite of all allegations from interested politicians to the contrary. Here is a practical way by which the East can put its protestations and its sympathies to practical purpose The Alberta coal fields cannot compete in the Eastern markets with the anthracite coal mines of the United States, unless they receive a rebate in transportation costs or some form of protection for their industry.

Coal mining is just as much an industry in Canada as is the manufacture of motor cars, ploughs, textiles and boots. It is a young industry and it wants nursing until its market is firmly established. There is a feeling in Alberta that it has not received this protecting care of Ottawa to the same extent as other factories. The West has long contended that the protection of industry is lop-sided—that everything the farmer buys is protected and everything he sells is disposed of in a free market. To lower the cost of transportation of coal should tend to solve the problem of cheaper coal in the East, would do something to cement in more friendly fashion the East and the West and would foster an important Canadian industry.

The Alberta operators must also assume their share of the responsibility by seeing that the expected increased production should be obtained on economic lines and that any concessions given to the industry should be applied to lowering the price in proportion to the concession and not wasted in labor bickerings and extravagant management.

BALDWIN, PREMIER.

The failure of Lord Curzon to succeed to the Premiership is the reward of a life-time of persistent effort to be unpopular. No man in British public life has seemed so constantly to court popular disapproval. The men who knew him better, and worked with him, must have appreciated very highly his qualities of statesmanship and public service; for they have given him high office and entrusted him with heavy responsibilities, Still he was always in a political sense, a burden and never a strength to an Administration; and now he is passed over for a new and comparatively unknown man, because he has not cared what the great public thought of him.

There is a lesson here for those who think that they can govern in a democracy by sheer weight of wisdom, without taking pains to carry the people with them. It may be good, or it may be bad, for the democracy; but they do seem to require a certain amount of "demagoguery" in their rulers. This must make against efficiency, but it does make for public control; and, as a rule, a people will prefer self-government with mediocre results to even a benevolent tyranny with the best results. The trouble is that no tyranny ever stays benevolent. So the busy multitudes keep the reins in their hands, and the man who would serve them must take time to "educate his masters."

Stanley Baldwin approached politics through the avenue of business, which would seem to be the right road for the future ruler of a nation of shop-keepers. He is not a great orator, but he is a very effective master of the business statement. His budget was exactly what a financial report ought to be. It dealt with the fiscal condition of the nation—not with social reform or moral uplift or the mountains of the moon. In the present war-ravaged state of the country, a plain "pounds, shillings and pence" budget was precisely what the taxpayers wanted; and the Baldwin budget was thus voted a great success.

But a Premier is not a budgeteer; and Premier Baldwin will have far wider and more academic questions with which he must deal. That he possesses determination and courage was proven by the vigorous and unterrified manner with which he headed the revolt against the Coalition and forced the action at the Carlton Club which split his party and put Bonar Law in office. He took this action in the face of the opposition of practically all the leaders of his own party, and persevered when it plainly was to cost the Conservatives the cooperation of such men as Lord Balfour, Austen Chamberlain and Lord Birkenhead. The rising Commoner who would dare to do this, was no common man.

One result has been to clear the way for him to the Premiership in the ordinary course of events, had his party come into power with all its established leaders in their places, there would have been a good many men between him and the leader's seat when the widely popular Bonar Law was compelled by tragic necessity to step down. It might have been years before the dynamic young Minister had won his way through to the head of the procession. Now he has a chance to justify this sudden promotion. He has not succeeded by the method of Disraeli, who gave a tongue to "the stupid party," but by a method of his own—by giving a definite lead to a tongueless party. — Montreal Star.

EDITORIAL NOTES AND COMMENTS.

The City Council might designate Riverside Park as one of the civic bathing beaches. The conditions are right just now.

According to advance notices the Liberal Convention this afternoon was expected to be rather a municipal argument.

So far there has been no sound of mad cheering from Lakefield as a consequence of Wednesday's nomination at Norwood.

Candidates who announce that they intend to stick to the finish are hoping that the finish will not come on 26th June.

WISE AND OTHERWISE

Brain fever isn't common enough to flatter mankind.

* * * * *

No system of government will seem perfect until people are.

* * * * *

In these dry times the way of the trangressor is hard to find.

* * * * *

An undeveloped people is one that has little need of emergency wards.

* * * * *

Still, even those who rise above the common level can remain on the level.

* * * * *

About 97 per cent of us figure in the scheme of things only as innocent bystanders.

* * * * *

If men are related to monkeys,

we shudder to think of the remarks Eve made about Adam's family.

* * * * *

There is no real demand for endurance tests in a world where taxes are what they are.

* * * * *

It takes three generations or one darned good guess in the stock market to make a gentleman.

* * * * *

A minority may develop into a majority, but always at the sacrifice of its beautiful enthusiasm.

* * * * *

One way to attract a committee of ladies to your office is to neglect your regular morning shave.

* * * * *

It is too much to ask us to recognize Russia. We haven't yet been able to recognize the symptoms.

* * * * *

If a little girl comes back from a picnic reasonably clean, you know she didn't have a very good time.

* * * * *

Another germ we wish to see isolated is the one whose pride demands that he pass every car on the road.

* * * * *

The Republican party's showing in the next election will tell us whether the whole is equal to the sum of its parts.

* * * * *

Cutting through barbed wire to get Heinie wasn't much more difficult than cutting through red tape to get compensation.

* * * * *

The fervid orator will never seem as impressive as he was in the old days when he had celluliod cuffs to rattle an accompaniment.

* * * * *

A trainer says an ape tires of anything when it becomes accustomed to it. There may be something in that Darwin theory.

* * * * *

Correct this sentence: "Honest Ma," said the small boy; "I'm goin' to Sunday School; I just happened to have them fish worms in my pocket."

TO MEET IN SYDNEY.

SYDNEY, N.S.W., May 26.—(Associated Press)—The Pan-Pacific Science Congress to be held at Melbourne and Sydney next August will be attended by many eminent scientists from all parts of the world.

Dr. Merriam of the Carnegie Institute, Dr. Vaughan, the geologist, Dr. Evermann, the fisheries expert, Professor Stakman, the world authority on wheat breeding, and Professor Gregory, president of the first Pan-Pacific Congress will be present.

The Australian National Research Council, at its last meeting, regretted that at such a distinguished gathering as the sciences of tropical medicine and hygiene would only have a small representation.

Goldfish with large flowing tails, which can be used as a support when the fish is at rest, are imported from Japan.

MUSICAL EVENING BURNBRAE CHURCH.

Choir of St. Andrew's, Campbellford, Excel in Entertaining.

BURNBRAE, May 26—Mrs. Clayton and family are visiting Mrs. Alex Hume.

Mr .George Crayhead has purchased a new touring car.

Remember the Ladies' Aid social on Mrs. John Oddie's lawn June 1, at 7 p.m. A good programme has been prepared.

Mrs. (Rev.) J. J. Black and Miss Marjory Rannie are delegates for W.M.S. and Y.W.A. respectively to the Presbyterial meeting at Kingston this week.

Mrs. Norman Masson spent the week-end at Roslin visiting her daughter, Mrs. White.

Mrs. Varcoe who has been spending a few weeks with her parents, Mr. and Mrs. Thomas Oddie returned to Windsor, Ontario on Saturday.

Splendid Entertainment

On Tuesday evening, May 22, a splendid msuical entertainment was given in Burnbrae church, Seymour East, by the choir of St. Andrew's church, Campbellford, under the direction of their new and able leader Mr. Fred Wigglesworth.

Rev. J. J. Black, minister of the church presided and in a few well chosen sentences introduced Mr. Wigglesworth to his people.

The programme was divided into two parts. The first part of a miscellaneous nature, consisting of vocal and instrumental selections. The second consisting of a sacred Cantata by Maunder entitled "Penitence, Pardon and Peace." Both were rendered in a very excellent manner by the visiting choir.

A hearty vote of thanks was tendered to the choir of St. Andrew's for the high quality of entertainment given, moved by Mr. Andrew Milne G. Menie, seconded by Mr. George Anderson.

TO FORESTALL WAGE STRIKE

PEKING, May 26.—(Associated Press)—To prevent a strike of metropolitan police, whose pay is five months in arrears, the native banks of the capital have subscribed half a million dollars as a loan to the ministry of finance which is said to have admitted its inability to hold out any hope of relief for the city guardians.

Representatives of the banks, guilds and commercial institutions are agitating for a reorganization of the police force with a view of removing control from the central government and providing a more stable source of revenue for their pay.

Farmers' Banking Facilities

Why not save yourself the time and trouble of collecting your sale notes, milk and other produce cheques, when you can deposit them in The Bank of Nova Scotia for collection and have them automatically credited to your account?

The Bank of Nova Scotia provides banking service for all farm business and invites farmers to avail themselves of it.

50

THE Bank of Nova Scotia

ESTABLISHED 1832

Paid-up Capital $ 9,700,000
Reserve - - 10,000,000
Resources - 220,000,000

J. W. FRASER, Manager
Peterborough

BENEFITS CARDIFF DEALERS

CARDIFF, Wales, May 26.—(Associated Press)—Cardiff has profited enormously by the stoppage of coal shipments in the Ruhr Valley. Hundreds of thousands of tons of coal have been sent to French and other European ports which might otherwise have been sent from the Ruhr mines.

Some British coal merchants have proved that it is practicable to ship coal from Cardiff to Eastern Canada and undersell there coal from Pennsylvania. This is a new avenue of trade which Cardiff's thrifty coal traders are developing. The foresight behind it is emphasized by the fact that those directing the operations have bought large timber areas in Canada so as to ship props for coal mines as return cargoes. Wood pulp and grain are also being carried on the homeward journey, thus avoiding any profitless voyages in uneconomic ballast.

BONDS BY LOTTERY.

VLADIVOSTOK, May 26.—(Associated Press).—The commissar of the people's finances has permitted the issue of 20,000,000 roubles in new bank notes. The face value of the bank notes will be 1,000, 2,500 and 5,000 roubles. These notes will be guaranteed by the gold reserve of the district, and it is hoped that in this way the circulation of the Japanese yen will be curtailed.

The Government is trying to raise a new internal loan in gold roubles, but so far it has not met with much success. The loan is in the form of a lottery, and prizes will be drawn each year. The prizes will be given from the accumulated interest of the bonds, which bear 6 per cent. In order to sell these bonds the Government is offering them on the instalment plan.

There are 40,000 lakes in Newfoundland.

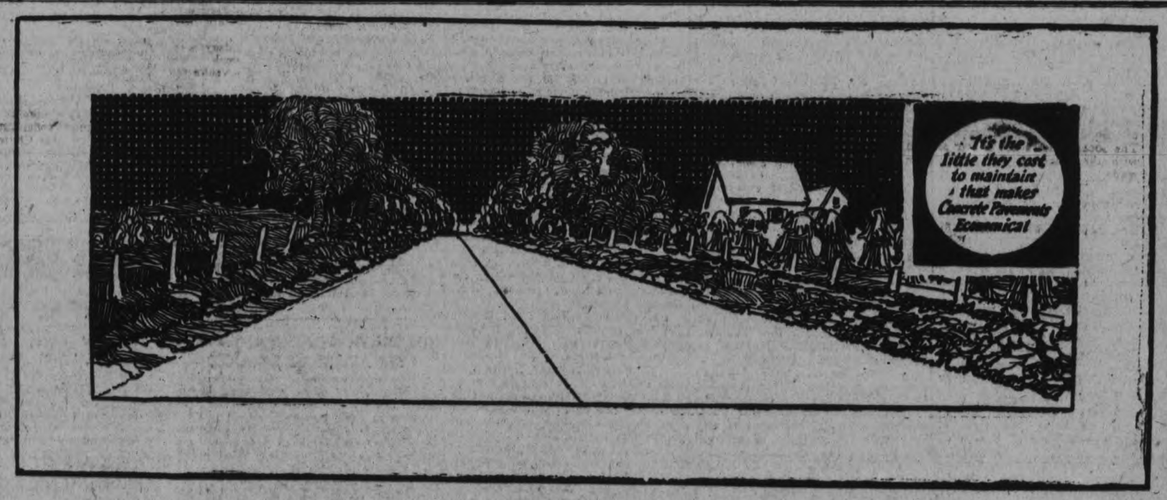

CANADA CEMENT CONCRETE FOR PERMANENCE

CONCRETE HIGHWAYS are economical

MANY municipalities have learned by experience how costly some roads are. Swiftly moving pleasure vehicles, and heavily laden trucks have revolutionized road traffic. For modern traffic permanent highways are necessary, and ultimate economy must be considered when planning our highways.

The country's requirements call for an even greater speeding up of Canada's modern road building programme in order to cope successfully with present day traffic.

Concrete highways are permanent. They reduce upkeep costs to a minimum and thus lessen the taxpayer's burden. Experience has shown that Concrete roads are most economical in the long run. Concrete highways lower haulage costs, thus benefitting both farmer and consumer. The even surface invites tourist trade and contributes to the comfort of every user.

Faced as we are with the need of providing roads capable of withstanding the increased strain of modern traffic, we surely must recognize that road economy calls for the adoption of that higher type of paving which concrete makes possible.

Permanent Highways of CONCRETE

CANADA CEMENT COMPANY LIMITED

Canada Cement Company Building Phillips Square Montreal

Sales Offices at MONTREAL TORONTO WINNIPEG CALGARY

Clear as Crystal—
The absolute purity of
"SALADA"
GREEN TEA
is reflected in every cup.
The most delicious GREEN TEA in the world.
JUST TRY IT

COBOURG AND DISTRICT

COBOURG, May 26. — The branch meeting of the Women's Missionary Society, which is to be held here on June 5, 6 and 7, is expected to be attended by about two hundred and fifty ladies, coming from all parts of the conference. Already the names of over two hundred ladies have been received by the local committee, who are looking after their entertainment. It is ten years since the branch meeting was last held in Cobourg, and there has been an advance movement that is very encouraging in missionary work since then.

Sudden Death.

Citizens of Cobourg and Baltimore have learned with much regret of the sudden death at Erie, Pa., of Mr. H. E. Parsons, a Baltimore old boy and son of the late John Parsons of that place. Mr. Joseph George, Cobourg; Mr. George Machlin, Fenella; Mr. Thomas Atkinson, Dartford, and Mr. Fred. Ball, Baltimore, were among relatives from this locality who went to Erie to attend the funeral. Mr. Parsons was returning to his home from his business, to all appearances, usually well, and stopped at a drug store to get a parcel. The druggist noticed that he seemed to have difficulty in opening his purse and went to him, when Mr. Parsons collapsed and passed away in about five minutes. He was twice married, his first wife being Miss Armanda Richardson, daughter of the late Rev. Mr. Richardson, Methodist minister at Baltimore. After her death some years ago he married Mrs. Down, formerly Doris Machlin of Fenella, who survives him. He is also survived by two sons and a daughter. Mr. J. W. Parsons of Bailleboro is a brother and Mrs. John Ball, Ash, formerly of Baltimore, a sister. Another sister and brother reside at Erie, Pa.

Fine Contribution.

Cobourg citizens made a generous response to the appeal of the local corps of the Salvation Army for their Self-Denial Fund. The town has contributed $900, and the returns from the rural districts have not yet been received. A tag day, which was held on Saturday last, netted $169.07. The pupils and staff of the Public School gave $34.27. The local officers are much pleased with the response that has been made.

On Man Hunt.

Provincial Constable Boyd, who has been on duty in Northumberland and Durham Counties for the past few months, is stated to be in the north country assisting in the search for the notorious Rogers, who made a sensational escape from custody a short time ago.

Transferred to Bowmanville.

Mr. William Heapps, who has been employed at the Dominion Stores here for some little time past, has been transferred to the Bowmanville store and has assumed his new duties.

Action Settled Between Parties.

The action in the Surrogate Court brought by Mr. and Mrs. John Mackenzie of Hamilton Township against the estate of the late Martha Wallace of Gore's Landing for an account for balance of board and services rendered the deceased, has been settle dbetween the complainants and the estate. It came up here on Saturday before Judge Ward.

Attended Golden Wedding.

Mr. and Mrs. Harry Mitchell were at Port Hope recently attending the golden wedding anniversary of her parents, Mr. and Mrs. Duncan McMillan. Four sons of the esteemed couple, John, William, Goodwin and Clarence of Port Hope, were present also. Mrs. Arthur Phillips of Buffalo and Nelson of Watertown were unable to be present, but sent congratulatory messages. Mr. and Mrs. McMillan were presented with a purse of gold on behalf of their family. The Board of Water Commissioners, of which Mr. McMillan has been for some time an employee, showed their esteem and regard by sending a beautiful bouquet of roses and carnations. Mr. and Mrs. McMillan received gifts and messages of congratulation from a very wide circle of friends.

Local and Personal.

Mr. and Mrs. H. D. Radcliffe of Port Hope are removing to Rochester, where they intend to reside.

The death took place recently at Duck Mountain, Manitoba, of Mr. Thomas J. Walton, formerly of Port Hope, where he was for some time engaged in the apple business.

Mr. and Mrs. W. H. Hopper, Mrs. W. J. Garland and Rev. J. S. I. Wilson motored to Belleville on Tuesday to attend the important functions in connection with laying the corner store of the new Albert College by Rev. Dr. Graham, General Secretary of Education of the Methodist Church. Dr. Graham, Principal Baker and others addressed the gathering.

Mrs. H. Bleeker, who is leaving Trenton to reside in Oshawa, was presented with a handsome copy of the Methodist Hymn Book by friends who assembled to honor her at the home of Miss Rena Kemp on Monday night.

A Former Resident.

Harold Machlin, recently nominated by the West Durham Farmers Party as their candidate for the Provincial Legislature, and who was given a week to give his decision, formerly resided here, and his wife before her marriage was Miss Sarah Winnifred Culver of Hamilton Township. Mr. Machlin is a successful farmer and breeder now at Tyrone, Durham County.

Clerk of Hope.

At a special meeting of Hope Township Council held on Saturday Mr. John Deckinson, a former Reeve of Hope Township, was appointed Clerk, to succeed Mr. Thomas Roberts, who resigned some little time ago, and who is quite seriously ill.

Hastings Paragraphs.

HASTINGS, May 26.—(Canadian Press.)— Thursday being Victoria Day a number of the citizens motored to Campbellford to enjoy the sports.

The local juvenile lacrosse team went to Deseronto on Thursday and played a game with the team there. The score was 4-4.

The intermediates played in Campbellford on Thursday. At the close of the game the score stood 10-12 in favor of Campbellford.

Mrs. Macklain of Parry Sound, is the guest of her daughter, Mrs. W. Londerville.

Mr. and Mrs. J. Londerville and son, of Peterborough, spent the holiday with friends in town.

Stanley Stevenson, of Toronto, is the guest of his parents, Mr. and Mrs. J. Stevenson, Jr.

The poor people in China eat rats, the poor people.

Many people make a living by teaching parrots to talk.

About 10,000 varieties of fish are known.

ASPIRIN

UNLESS you see the name "Bayer" on tablets, you are not getting Aspirin at all

BAYER Genuine

Accept only an "unbroken package" of "Bayer Tablets of Aspirin," which contains directions and dose worked out by physicians during 22 years and proved safe by millions for

Colds	Headache	Rheumatism
Toothache	Neuralgia	Neuritis
Earache	Lumbago	Pain, Pain

Handy "Bayer" boxes of 12 tablets—Also bottles of 24 and 100—Druggists.

Aspirin is the trade mark (registered in Canada) of Bayer Manufacture of Monoaceticacidester of Salicylicacid. While it is well known that Aspirin means Bayer manufacture, to assist the public against imitations, the Tablets of Bayer Company will be stamped with their general trade mark, the "Bayer Cross."

WESTWOOD NEWS

WESTWOOD, May 26.—A pageant, "The Spirit of Canada" will be presented in the town hall on Friday, June 1, by the young people of the Presbyterian church, the proceeds of which will go to the young ladies' Auxiliary for missionary purposes.

This is expected to be the best entertainment of its kind ever shown here, as there are over 30 young ladies taking part, and they have given a great deal of time to study and practice of their parts—so much so that the whole community is very much interested.

Quite a number of our young people motored to Norwood on Tuesday night.

The Misses Jessie and Gwen Renwick spent Saturday in Peterboro.

Rev. D. M. Stinson, M.A., B.D. attended the laying of the cornerstone of the new Albert College at Belleville on Tuesday.

A number of our women attended the annual convention of the W.M.S. of the Campbellford district at Hastings on Tuesday.

Mr. and Mrs. Thos. Brackenridge and the Misses Lydia and Marian attended the anniversary services at Zion on Sunday last.

A special service will be held in the Presbyterian church on Sunday afternoon next, May 27, at 2.30 o'clock. Rev. F. A. Robinson, M.A. of Toronto, will speak on Palestine and Miss Niven of Toronto will sing.

Rev. McLaughlin of Keene took charge of the evening service in the Methodist church on Sunday last. While the pastor, Rev. D. M. Stinson took charge of the anniversary service at Zion.

ECZEMA
Hands Were Raw
Would Crack and Bleed

Eczema or Salt Rheum, as it is commonly called, is one of the most agonizing of skin diseases. The intense burning, itching and smarting, especially at night or when exposed to heat, are almost unbearable and relief is gladly welcomed.

The pre-eminent success which Burdock Blood Bitters has met with in permanently removing a disease of such severity is due to its wonderful blood cleansing and purifying properties.

Mrs. M. R. Willard, Dudswell Jct., Que., writes: "For about three years I had eczema, in a very bad form, on my hands. They were all raw and would crack and bleed so that I could not do my housework. I tried everything I could think of without any results. As last I got a bottle of Burdock Blood Bitters, and when I had it about all taken I could see it was helping me; by the time I had taken five bottles my hands were all well again and I have not been bothered since. I cannot praise Burdock Blood Bitters enough."

Manufactured only by The T. Milburn Co., Limited, Toronto, Ont.

CAVAN PARAGRAPHS.

CAVAN, May 26.—Mr. and Mrs. Wm. Cathcart and family, of Peterborough, spent the 24th with Miss Winona Cathcart.

Miss F. Sisson, H. Sisson and Sandy Sisson of Peterborough, spent the holiday with their mother here.

Miss Wilkinson has returned to her home in Toronto.

Mrs. A. E. Earchman of Carleton Place, is visiting her sister, Miss E. Hutchison.

Quite a number from here attended the sports in Bethany on the 24th and others went to Cobourg.

Miss Kitley of Toronto is visiting the Misses Corley.

Miss Addie Howden of Peterborough, visited her brother, Mr. G. Howden, last week.

Mrs. J. Wright of Peterborough, spent a few days with Mr. and Mrs. George Howden this week.

The Misses Grandy of Millbrook, visited Miss Winona Cathcart on the 24th.

Miss Myrtle Swain of Dale, spent the holiday at her home here.

Miss Flossie Ballantyne of Peterborough, spent the holiday with Miss Mabel Morrison.

The dance held here on the 24th of May was a very successful one in every way. The proceeds amounted to $95.

KEENE PERSONALS

KEENE, May 26.—Mr. and Mrs. B. Kindred, Mrs. (Dr.) Harrisson and Mrs. Andrew McLauchlin were in Hastings on Thursday to attend the District W.M.S. convention.

Mr. E. Tomlin of Toronto spent the 24th a visitor of Mr. and Mrs. Henry Fletcher.

Mrs. A. Campbell of Peterboro is a guest of her son, R. H. Campbell.

Mr. and Mrs. R. Turner, Mr. and Mrs. G. Petonie and daughter, Margaret. Mr. J. Garrow of Peterboro spent the 24 at the home of Mr. and Mrs. G. S. Taylor.

Mrs. William Nelson has returned home from Peterboro where she spent the past week visiting her daughter, Mrs. John Plunkett.

The Misses Lumdsen spent the 24th, with friends at Lakefield.

Mr. James Armstrong has been conveyed to Nicholls Hospital, Peterboro.

Messrs. N. Wedlock and S. J. Wedlock of Peterboro spent the holiday with Keene friends.

Rev. Andrew McLauchlin and son, Robert, were in Belleville on Tuesday.

Mrs. William Wedlock of Peterboro spent Thursday with her sister, Mrs. James Secord.

Quite a number from this community atended the ball game at Cobourg, Thursday afternoon.

NEWS PARAGRAPHS FROM EAST EMILY

Two Highly Esteemed Residents Pass to the Land Beyond—Personal Paragraphs.

EAST EMILY, May 25.—Mr. H. Tinney of Cavanville made a business trip through East Emily on Wednesday.

Mrs. W. Dawson, of South Monaghan spent a couple of days this week visiting at Mr. Evans Storey.

The many friends and neighbors of Mr. Leonard Atwell, were sorry to learn he had to be hurried to Nichol's Hospital, Peterboro, on Monday evening and operated on for appendictis.

Born—to Mr. and Mrs. Bert McCarrell on Wednesday May 23, a daughter.

Mr. Carter of Peterboro made his first trip of this season through this district on Tuesday with his meat rig.

Mr and Mrs. S. Carew and family have returned home after visiting with relatives in New Market.

The men in this locality are very busy at their spring seeding,and but few are finished as the recent rains have delayed them some.

Mr. and Mrs. Herb. Howden made a business trip to Peterboro on Saturday.

Mrs. Wm. Franks spent the past couple of weeks visiting relatives in Cartwright.

Mrs. Wm. Purdy of Lakefield, spent Wednesday with East Emily friends.

Mr. Robert. Lewers of Frazerville has returned home after visiting at the home of his daughter, Mrs. Harry Deyell.

Mr. and Mrs. Wm. Kerr and daughter Miss Sadie of Lindsay, spent the week end with friends in East Emily.

Mr. and Mrs. T. Lytle of Peterboro, attended the fureral of the latter's brother the late Mr. Sandy Henry, of East Emily, on Wednesday.

Mrs. Henry Magee spent Wednesday visiting with her brother, Mr. Thomas Fairbairn in Bobcaygeon.

Mr. and Mrs. S. J. Sluggitt and family of Peterboro spent Sunday with Mr.r and Mrs. Walter Moncrief.

Mr. and Mrs. Alvin Drain of Clarina were visitors in East Emily on Wednesday.

Mr. Wilbert Fee spent Wednesday wita friends in Bobcageon

Mr. and Mrs. Hubert Cottingham and children of Peterboro, spent Sunday with the latter's brother Mr. Wilbert Fee.

Mr. and Mrs. Naylor and daughter of Fenelon Falls attended the funeral of the late Mr. Thomas Shannon, in East Emily on Wednesday.

Mr.and Mrs. Henry Smith of Bowmananville attended the funeral of the late Mr. Thomas Shannon on Wednesday

Miss Muriel Smith was a visitor to Peterboro on Saturday.

The many friends of Hector O'Connor are pleased to learn that he is ables to be home again after his serious illness in St. Joseph's Hospital, Peterboro.

Mr. and Mrs. M. Ruth were visitors to Lindsay on Tuesday.

Mr. and Mrs. E. Rowan of Bethany attended the funeral of the late Mr. Shannon on Wednesday.

Mr. L. McGaughey of Lindsay was a visitor to East Emily this week.

Mrs. Isaac Guthrie was a visitor to Peterboro on Saturday.

Laid to Rest

The funeral of the late Mr. Alexander Henry took place from his family residence in East Emily on Wednesday, May 23.

The Deceased was in thhis 71st year and highly respected by all who knew him. He was an Anglican in religion a member of St. John's church, East Emily, and a staunch Orangeman of 41.

The late Mr. Henry leaves to mourn his loss a loving wife, one son and two daughters, Elmer at home. The daughters are; Mrs. E. Finlay of Cadillac, Sask. and Mrs. H. Parker in Omemee. Two sisters also survive, Mrs. Thomas Lytle and Mrs. John Marshall, both of Peterboro.

The funeral was under the auspices of Orange and Forester Orders, and proceeded to the Anglican cemetery, at Ida for interment. Rev. James, officiating. The bearers were as follows: Joseph Fee, Joseph Best, Wm. Scott of Foresters. Harry Lowes, Albert Finlay, and Fred Magee of the Orange Lodge.

The floral tributes were many, showing the high esteem in which the deceased was held by his many friends.

The sympathy of the entire community goes out to the bereaved family.

The death took place on Monday morning of the late Mr. Thomas Shannon, at the home of his daughter, Mrs. Sayward Switzer in East Emily.

The deceased was in this 81st year, and had lived in and around Omemee the best part of his life. He was a staunch Presbyterian.

He leaves to mourn hs loss a sorrowing wife and one daughter, Mrs. Sayward Switzer of East Emily.

The Rev. Stillman of Omemee took charge of the service.

The bearers were: Gabriel Switzer, Louis Windrain, Robt. Johnston, Robt. Boyd, Joseph Beatty and Samuel Wilson.

Very Quiet Holiday in North Monaghan.

BROWNTON, May 26. — May 24th was marked by no event of much importance in this district. The farmers are busy catching up with the season's work and very little time was spent in holiday making.

City dwellers took advantage of the brief respite from their daily tasks, to hie them countrywards, where the lanes are green and the trees are in bud.

Several parties of picnickers went to the woods and returned home later in the day, laden with flowers.

BE GIN PILLS FOR THE KIDNEYS
THE WORLD'S BEST REMEDY FOR ALL KIDNEY AND BLADDER TROUBLE

REGULAR SESSION LAKEFIELD COUNCIL

Slate Cleaned of Routine Business and all Accounts Ordered Paid.

LAKEFIELD, May 23.—The regular meeting of the municipal council was held in the council chamber. There were present Councillors Leonard, Madill, Moore and Tanner. On motion Councillor Tanner took the chair in the absence of Reeve Strickland.

A letter was received from the Sawyer-Massey Company re road graders and an agent was present to discuss the matter which, however, was laid over for further discussion.

Mr. Andrew Fairbairn presented a petition signed by a number of west-end ratepayers asking for a suitable crossing at the west-end of the canal bridge.

Wm. Ahearn addressed council requesting better drainage north of Mr. Brown's boat factory to allow the water to drain off the lots the west side o Queen Street, between Mr. Tate's and Mr. Dunford's property.

G. Graham and Thompson Braden addressed council regarding a larger grant to the Lakefield Agricultural Society but on motion the usual sum of $50 was granted.

The finance committee presented their monthly report and recommended payment of the following accounts: A. J. Kidd, blacksmithing, $8.90; S. Roseborough, hay, $13.80; Bell Telephone Co., phone 94, $2.56; Bell Telephone Co., phone 10, $2.30; Peterborough Examiner, voters' lists, $35.61; treasurer, deb. post., $62.19; W. T. Clifford, harness repairs, $1.40; Lakefield News, printing and stationery, $29.55; Mark Paul, labor, $2.00; S. Murduff, labor, $7.50; A. Fairbairn, labor, $36.00; S. Murduff, labor, $7.50; total, $209.31.

The council will meet on Thursday, May 31, as a court of revision, at 7.30.

Lakefield Personals.

LAKEFIELD, May 23.—Mr. and Mrs. J. E. Galvin were in Norwood on Monday attending the U. F. O. convention.

Miss Mildred Bailey, of Toronto University, has arrived home for the summer vacation.

Mrs. F. H. Richardson is visiting friends in Norwood.

Miss Elsie Ogilvie returned to Toronto on Monday afternoon.

A well attended congregational meeting of the Methodist Church was held on Monday evening in the basement. Refreshments were served by the ladies and a pleasant and profitable evening was spent.

VOICE OF THE PEOPLE

Indians' Rights

Editor Examiner:—Kindly allow poor Indian a little space in your paper, I am just recovering from the shock I got regarding the Indians being fined for fishing when trying to make a living.

To think that I'am living in my country under British and Canadian governments, whom we honered and trusted to to the extent that History from 1812 until the recent world war, will show the trust and Honor that we held to the white man in helping him to fight and uphold honest principles. They used to say the german people was no good ,dishonest because they had broken treaty rights with other people. Now what is Canada doing with the natives of today when they are taking away their only means of existence. At the present time the Indian is afraid to go out to catch something to eat, as it only costs a white man $20. to shoot at an Indian which I saw recently in the Local papers.

We are in grave danger in being starved out of existence, it is impossible for the Indian to live any other way than his regular mode of life.

They have no land to farm, they are buddled up in very small reserves, and it is well known fact that the Indian cannot defend himself in court on account of being ignorant with the law, also being without means.

And the authorites know this. I therefore something should be done to help those people that are being fast extinguished and abused and gradually being disposed of their only means of existense.

I am very anxious to see the Indian get together and present their troubles to the white father across the sea, where I'm sure the good king will still uphold the good principles and the treaties he made with our forefathers

(Indian)

Jack Jacobs,
Burleigh Falls.

The arctic air is so clear you can tell a man two miles away how cold you are getting.

Insist on "Nugget"

The softer the leather the more comfortable the shoe. Frequent applications of "Nugget" will keep the leather soft.

"NUGGET" Shoe Polish

BLACK—TAN—TONEY RED
DARK BROWN AND WHITE

OBITUARY

MRS HUGH McLAUGHLIN

KING'S WHARF, May 26.—The funeral of the late Mrs. Hugh McLaughlin who died in St. Joseph's Hospital, Peterboro. was held from her late residence, Friday morning, to St. Luke's Church, Downeyville, and thence to the Parish Cemetery. The services were conducted both at the church and cemetery by Rev. Father Galvin. The pall-bearers were Messrs. Wm. O'Neill, Thos. Sullivan, Neil Herlihey, John O'Neill and Daniel O'Neill. She leaves besides her husband a family of grown up sons and daughters. one sister, Mrs. Richard Fox of Downeyville and two brothers, Messrs. Roderick and Wm. Richardson of Lindsay. The sympathy of this community goes out to the husband and family in their loss.

JAMES STEWART

The sympathy of the community is extended to Mrs. Geo. Ranson, whose father the late James Stewart passed away Friday morning at the residence of his son William. He leaves to mourn his loss his aged wife, one son William, and four daughters, Mrs. Geo. Ranson, Mrs. Jos. Aldridge, Mrs. Geo. Nelson and Mrs. Ed. Burgess all of this place.

PATRICK FITZSIMMONS.

LINDSAY, May 26.—The death took place in Toronto on May 23, of a former resident of Peterborough in the person of Mr. Patrick Fitzsimmons, uncle of Mrs. F. R. J. McPherson and Mrs. J. T. O'Connell, of that city.

The deceased moved to Peterborough from Ops township some thirty years ago and resided on Patterson street. His funeral takes place in Toronto to-day.

THE BALFOUR FUNERAL

OMEMEE, May 26.—The funeral of the late George A. Balfour was held on Wednesday from the Methodist Church, Omemee, following a most impressive service held after the arrival of the remains from Lindsay.

The Rev. Mr. Barrouclough, of the Cambridge Street Methodist Church, Lindsay, was in charge of the service. Following the reading of the twenty-third psalm and the 14th chapter of St. John, the Reverend gentleman paid a glowing tribute to the memory of the deceased and his interest and connection with church work in Lindsay. Mr. Balfour, as leader of the business men's class in Cambridge street Church, had always been an inspiration and help to those around him.

Words of appreciation of a life well-spent were added by the Rev. Francis Johnston. of Lindsay and also by the Rev. R. F. Stillman, pastor, of the church here. The favorite hymn of the deceased were sung led by the church choir.

To the people of Omemee, the death of George Balfour is keenly regretted. He having during his long residence here been an ardent worker in church as well as village wellfare. For many years he was connected with choir work and leader of song in the Sunday School. The late Mr. Balfour served the vill age as clerk for many years.

The deceased married early in life. His first wife being Miss Kennedy, daughter of the late Mr. and Mrs. Thomas Kennedy who predeceased him many years ago, leaving two small sons, Harry and Ernest, who now reside. the former in Moose Jaw Sask., the later in Winnipeg, Man. Later he married a daughter of the late Mr. and Mrs. Richard Connell, who with her family still survive him.

The late Mr. Balfour had been a life long resident of this vicinity until about thirteen years ago, when he accepted the position as governor of the county jail, in Lindsay, which position, he held until a few months ago when on account of ill health he was forced to resign.

The remains were tenderly borne to their last resting place by Messrs. Sutcliffe, E. Adams, Anderson, L. Race and Corneil, all of Lindsay.

To the sorrowing widow and family, Mrs. Jessie Rehill, Lindsay, Mrs. Perkins, Detroit, Reginald and Harvey, of Lindsay, is extended the widespread sympathy of the community..

THOMAS SHANNON.

OMEMEE, May 26.—On Monday morning, May 21, at 5.30, an old respected citizen of Omemee, Mr. Thomas Shannon, aged 81 years, passed away peacefully at the home of his daughter, Mrs. Sayward Switzer, of East Emily.

Mr. Shannon was born in Haldimand, and when a young boy moved with his mother and brother and sisters to South Monaghan.

When a young man he started farming on the Waddell farm in South Monaghan, and was married to Annie Brown, of Fenelon Falls.

Later on he moved to Ops and then to the Township of Emily, one mile north of Omemee, where he remained until he was no longer able to work his farm. Seven years ago he sold his farm and moved to Sturgeon Street, Omemee.

Mr. Shannon was a staunch supporter of the Presbyterian Church, and was highly esteemed for his genial disposition and readiness to help in every good cause for the uplifting of his fellow-men. He is the last of a family consisting of three sisters and one brother, who died some years ago.

The funeral took place on Wednesday afternoon from Mr. Sayward Switzer's. The service was conducted by Rev. R. F. Stillman, of Omemee.

Interment took place at the Emily Cemetery.

Left to mourn his loss are his faithful wife and one daughter, Mrs. Sayward Switzer.

The relatives in attendance from a distance were: Mr. and Mrs. Nayler, of Fenelon Falls; Mr. and Mrs. Henry Smith, of Bowmanville; Mr. and Mrs. Elmira Rowan, of Bethany, and others from Peterboro and Lindsay.

The pall-bearers were: Messrs. Gabriel Switzer, Robt. Johnston, Joseph Beatty, Louis Windrim, Samuel Wilson and Robt. Boyd.

Fruit-a-tives

will make you well and keep you well. Made of fruit juices and tonics. 25c. and 50c. a box.

FRUIT-A-TIVES LIMITED, Ottawa, Ont.
Ogdensburg, N.Y. — London, Eng. — Christchurch, N.Z.

CAMPBELLFORD AND DISTRICT

A Three-Act Comedy Last Evening-To Refloor the Bridge — No Council Meeting.

CAMPBELLFORD, May 26. — The three-act musical comedy, "The Girl in Red," will be given in Cole's Opera House three nights next week under the direction of Theodore H. Bird, the well known promoter of amateur plays. The proceeds of the entertainment are to be for the benefit of the Northumberland Regiment, and this fact alone should assure a generous patronage, as one of the best companies in that military unit is located in Campbellford. The sale of seats opens to-day at the opera house and all tickets purchased are good for any of the performances.

Mr. Bird has been busy for weeks training the cast, which consists of 125 Campbellford people, including the choruses, and includes some of the best known amateurs who have been successful in different plays on previous occasions during the winter. Among these are Miss Hazel Atkinson, who scored such a dramatic triumph in the title role of "The Princess Chrysanthemum," Miss Faye Ketchcson, Marion Smith, Harry Anderson, A. J. Wood, who it seems is always slated to act the part of an old man, Miss Gertrude Maynard, Miss Marion Smith, Percy Gould, Carl McGuire, Robert and Dunk. Director Bird himself has an important part. The solists include a number of the leading singers in the town. There is also an adult chorus, and a children's chorus composed of over one hundred boys and girls.

What adds to the interest of the production is the fact that the play has been localized; so that the audience may easily imagine that they are watching the unfolding of a plot that is laid in their own town and that the different characters are their friends and neighbors. The scene in the first act is the living room of a prominent home in Campbellford and before the curtain drops there are arrivals of several guests from Trenton and Crow Bay. The trend of the story may be surmised from the fact that among the characters is an innocent wife who is so unskilled in the ways of the world and so utterly unsophisticated that she reposes implicit confidence in her rake of a husband who is a more or less cheerful liar both by instinct and as the result of long practice. There is a mother-in-law, two doting sweethearts, a Lothario of advanced years and a heavy villain who gets all his associates into difficulties.

Mrs. Frank Daly will act as accompanist and Leonard's orchestra will also furnish music.

To Re-Floor the Bridge.

At a meeting of the County Council of Cobourg last January, at the request of Reeve J. A. Anderson, of town, a special committee was appointed to arrange for the reflooring of the town bridge. Three of the members of this committee are Warden Smith of Port Hope, Reeve Anderson, Reeve Sam McColl of Brighton township and W. T. Wood, Reeve of Millbrook. A meeting was held in the Windsor Hotel last night to talk over plans, George Greer, of Cobourg, county superintendent of roads, being also present. Definite action will be deferred until the committee looks over the bridge today and it may be decided to have an expert engineer look into the strength of the structure, which has been in place for considerable time and which, when put up, was probably not designed to carry the heavy traffic which passes over it to-day.

The concrete flooring of the bridge is badly out of repair and the committee will decide as to the best material to be used. Of the cost of putting it into shape the county will pay 75 per cent. and the town the balance.

No Council Meeting.

Some of the councillors understood that there was to be a special meeting of the council last night, but no call for such a session was issued by the Mayor.

St .Andrew's Choir Abroad.

In its report of the concert given by the choir of St. Andrew's church at Stirling last Monday night, the News-Argus says:

The sacred cantata, "Penitence, Pardon, Peace," by Maunder, was a harmonious interpretation of the masterpiece where the excellent quality of the voices, as well as the skillful training of Mr. Wiggleworth, showed to advantage.

GREAT BRITAIN

(Continued from page 3.)

of the ship's doctor when a vessel comes inside the three mile limit.

It was the original intention of the British government to await issuance of the new regulations before making representations on the subject. The action taken yesterday however apparently was for the purpose of making known that there is a fundamental objection to the application of the prohibition law to foreign shipping.

The immediate effect is to initiate formal congratulations for the first time since the court handed down its decision.

The British communication submitted yesterday to Secretary Hughes, bears the signature of Sir Auckland Geddes, the British ambassador. It is characterized as in no sense a protest, but rather as an appeal to the sense of justice of the United States government, making the points that application of the Volstead Law to foreign ships constitutes a radical departure from all well established principles of maritime intercourse and involves the making of new international law.

It is understood that the British communication is probably the forerunner of similar communications from the chancellories of other foreign nations.

LONDON GIVES TO CHARITY.

LONDON, May 25.—(Associated Press).—A sum in excess of $7,000,000 has been collected on the streets of London by public solicitation during the past seven years for charitable purposes.

The cost of collection is given at 12½ per cent.

Pointed Heels for Summer

This year you will have a feeling of alrightness, if you wear Mercury Pointed heels.

Mercury Hosiery
POINTED HEELS
Mercury Mills, Limited, Hamilton, Canada.

WOMEN of THE WORLD—THEIR WORK and PLAY

Beige and Brown Winning Colors at the Woodbine Fashion Show

By EILEEN S. WEDD

WHAT so rare as a day in June? Why, the opening day at the Woodbine! Never was there such weather, never such crowds—never such good taste in the costumier's work. The governor-general was there—and Lady Byng, too, graced the scene, looking handsome in sapphire blue velvet wrap banded with sable, and a taupe panne velvet hat with curled ostrich mount (second from right).

Colorful was the panorama spread before one, and yet when one looked more closely one noted that beige and brown were in the ascendancy, with grey next, and almond green and white vying for third place. As if in revolt against this subdued fashion, hats and shoes bloomed forth in riotous color, brilliant red being seen most often. Yes, indeed, conventional Toronto, as a rule rather chary of adopting the new and startling, has taken to colored footwear like the proverbial duck. No wonder! The effects gained were charming, especially if the hat matched the shoes in color. For example, a small blue taffeta turban held with a diamond pin and blue kid sandals were worn with a grey jacquette, heavily embroidered and pleated crepe skirt (fourth from right).

From Paris we hear much of the vogue for the simple plaited frock. A dress of brown crepe worn by a young girl was a good example. Shoulder capes serving as sleeves, pleated side-panels and horizontal bars of stitching were outstanding features, while a small cloche laden down at the right with marigolds completed the costume (upper left, seated figure).

Another mode now in the ascendancy is the slim, unbelted coat, as flat as possible at the back. One was seen of brown velour de laine worn with a tiny chapeau, having but a suspicion of a brim (extreme right).

Speaking of hats, they were either very large and "summery" or as small and as trig as possible—principally the latter. One was entirely new in shape—the brown Milan brim flared up back and front, almost completely hiding the crown. It was worn with a frock with Bertha fastened at the back by streamers (upper right).

Mrs. John Macdonald surprised us all—she who usually wears costumes rather sophistical, though entirely smart, appeared in a pale grey frock all ruffles and pleatings; a grey crepe cape collared with fox, and a large shape of the crepe edged with mohair. What could be more ingenious? (lower right).

One of the smartest costumes seen was a cape coat of grey rep trimmed with self bands and worn with fox choker, and black taffeta and milan tricorne. It had a certain air! (second from left).

Still another grey cape was pleated, and caught at the shoulder with three bands of monkey fur (extreme right).

A grey broadcloth dress deserves special mention; it held three features distinctly new. Firstly, it was very straight and slim as to silhouette, having the flat back. Secondly, the skirt was three-tiered. Thirdly, it had a panel of pleated crepe at the right side. Lastly, the large hat; the grey steel-beaded bag, and grey shoes helped to make it a really smart costume (centre).

White costumes were there in infinite variety; some were sport suits trimmed with brilliant colors such as that white flannel banded with citron (third from right); some were combined with black, as in the case of a brocaded silk ratine with collar and wide bands of black monkey fur (third from left); while a number were short white rabbit jackets worn with pleated skirts and either colored or black hats and shoes, the main thing being that hat and shoes match (fifth from right). This advent of the white fur coat seems indication that we are not yet done with summer furs.

Of course there was the usual sprinkling of black frocks worn principally by older women, though one attractive young woman wore a black crepe satin, many tiered, with pleated

One of the new shapes, in brown Milan straw,

panel in front of flame color, and a jaunty little hat of tuscan straw surrounded by flame and brown leaves (upper left, standing figure).

Surely there could never have been a more satisfying Woodbine opening. The many surprises in the races added excitement. Smartly-gowned women lent beauty, and the right mutuel tickets contributed pleasure. Surely even the Hon. Mr. Raney was pleased.

Mrs. John Macdonald, noted for her good taste, was in pale grey.

College Girl Works as House Servant

Helps Put Herself Through Varsity By Doing Part Time Domestic Service—Ate With the Family—Some Petty Annoyances, Some Snubs, Some Fun—Advises Others To Do Likewise.

By JOAN SCOTT

TO be a servant! What varied ideas those words conjure to one's mind! I did not try the experiment entirely from choice. However, I have often pondered the pros and cons of the servant question, and when I found, late in the summer, that family finances would not allow of my finishing my college course, I was quite interested to see just what it would be like to be in service. I had known other students who had secured a free room in a household where there were small children, in return for staying in in the evenings. But I needed more than this—room, board, and, if possible, enough money for books and carfare.

The first lady, whom I went to see, gave me several pointers on: "Why one does not want to be in service." She was a delicate, nervous woman, possessing a small boy of five—a child who came in and stamped his foot and said: "Mother, you're an old fool, anyway." I explained to this lady that I should only be available for work before 8.30 a.m. and after 4 p.m., and gave her the name of the Dean of Women of my college as a reference. I expected her to wish to satisfy herself about my ability and character. I was not, however, prepared for the catechism about my personal affairs, financial and otherwise, to which I was subjected, nor for the unsought advice that I teach in a "girls' " school without getting my degree. I was more than relieved when this lady decided that she wanted a full-time servant.

My second application was much more satisfactory. With this lady I made the arrangement that I do one and a half hours' housework before breakfast and two hours at night. This included fixing the furnace in the morning, dusting and sweeping the ground floor and attic on alternate days, and putting on breakfast. At night I was to come in by 5.30, help to put on dinner, and wash all the dishes for the day. In the evenings I was to stay in whenever the lady and her husband were out. For all this, I received room, board and $9 a week, and my Sunday afternoons were free. Under this arrangement I began my fourth year as an undergraduate.

It was quite interesting to watch other maids polishing the brasses and sweeping down the front steps in the early morning. I used to measure myself against the girl across the street who also appeared about 7 a.m., and at first got a burning and a shining letter box and doorhandle in half the time it took me. But I caught her up in a week or two; of course, she did not know that there was a race in progress.

Residential streets are nice at that hour. There are a few milk wagons and an energetic child or two who is turned out-of-doors to play, so that his parents may sleep. There are no disconsolate people about—only children and maids rubbing up brass—and dogs.

I enjoyed the morning work, creeping about trying to clean stairs and bannisters without disturbing the family. I got the children's breakfast and saw them off to school, while the tired bridge players recovered from their mental exertion of the night before.

If these children are typical of Canadians—I wonder if they are? I must pay my respects to the younger generation. True they were always late for breakfast and I fear often late for school—but I never once during all those months met with impertinence or rudeness from them. They were truly courteous. Perhaps when one is not the end and aim of one's parents' existence, one learns to consider others, as well as demanding attention—a point in favor of bridge. Certainly I never met with one trial of the ordinary servant—rudeness on the part of the younger members of the family.

THE real fun came at dinner time. I had stated very clearly that I was willing to have my meals by myself. However, my mistress said she would like me to come to the table. As I had to wait on table in any case, this arrangement saved me a certain amount of time—a very precious article. There were, however, many visitors who secretly caused me much amusement. There was one lady who came often. I always expected her to produce a lorgnette in order to survey me properly. However, for lack of any other device, she would carefully pass everything to the gentlemen first—I supposed to teach me my place.

The gentlemen varied in their attitude between real friendliness and complete obviousness of my existence. Always my mistress took pains to include me in the conversation and often the dinner hour was most entertaining. The group of business men who came as guests to the house were an entirely new and therefore interesting type to me. On the whole I liked them. One, whom I met several times, volunteered across the table: "If I meet you down town some day, Miss Scott, I shall ask you to have tea with me." Needless to say, this never materialized.

The man who at once amused and annoyed me most was the master of the house. He was a fussy man!

"Why did you put the potatoes in the white pot instead of the blue one, Miss Scott?"

"Why are you peeling onions with that knife, Miss Scott?"

"Why are you using cornstarch instead of flour, Miss Scott?" etc., etc., etc.

I never knew when he would come fussing into the kitchen. Constitutionally I abhor men who try to dictate the work of the women of the household. However, he was a thoroughly kind, hospitable man, and if one had a sense of humor one could put up with it.

Kind and courteous as the family was, there were little things that showed the habitual attitude to those who do housework. I went down to answer the door one afternoon, leaving my light on for a few minutes. For this I was read a long lecture on extravagance that was very irritating. I never burned my light unnecessarily.

There was, however, one thing that I felt was a real hardship. I had only an hour and twenty minutes for lunch. It was specifically stated in my agreement that I was not to be called upon at the noon hour. As I was working from 6.30 a.m. till 10 or 11 at night, I was most anxious to lie down for twenty minutes in the middle of the day. The children and the man of the house did not return for lunch, so my mistress and I were alone. I came in every day at 12.15—never once was lunch ready. Every day I had to help prepare it and clear up afterwards. As a result my noon hour was a terrible strain. There was nothing in the winter's work that did more to tire me out.

It is a disadvantage, that one would never willingly face, to have to spend four hours a day on work that has nothing to do with one's studies! However, if a girl is forced to earn her way through college, I do not think that she can find any field that will tax her strength less. Certainly if there are many mistresses as considerate and friendly as mine, I would recommend to future students that they seriously consider this means of earning their way. One gets a quiet, comfortable home, regular hours, and work that gives variety and exercise. I say regular hours—and yet often after bridge parties and dinners the dishes would keep me busy till 9 or 10 o'clock. Nevertheless there are to be found mistresses for whom one is willing to do overtime, and a servant's life with such a woman is quite enjoyable.

THE STRANGE BIRD

By GEORGE STERLING

WE are not done disputing yet
Which of us heard its singing first—
A sorrow to a music set,
Welcome as water is to thirst,
Tender as sleep to old regret.

It was a shy and nameless bird,
And shy and nameless was the song,
By morning twilight often heard.
It kept where shadows still were long,
Ready to vanish at a word.

It sang, beside the quieter streams,
Of beauty found perpetual—
No loveliness that only seems,
But all that made love beautiful
And life more beautiful than dreams.

Unseen by darkness as by noon,
It slept, we thought, afar from fears;
Though once we heard, below the moon,
A strain like gladness told in tears,
That rose, and sank, and died too soon.

We hoped to find that hidden place,
But evening shadows foiled the sight;
Save of the song, we had no trace
Of that cool secrecy of light,
Where silence had a purer grace.

It was not long we heard that tone,
Unsolved, ethereal, rain-pure:
One of us killed it with a stone,
The story goes. We are not sure.
Perhaps we say, it has but flown.

Perhaps it sings in other lands,
Where all of which it told is found,
As lovers clasp awaited hands
And listen, dreaming, to the sound
Of waves that cease on twilight sands.

—The Outlook.

FAMOUS PARIS DESIGNERS TO FIGHT STYLE THIEVES

Defensive Association Will Send Representatives to Various Cities to Prevent Sale of Copied Fashions—Society Women Caught Selling Gowns to Copy—Already Many Lawsuits Launched and Won.

By THERESE CLEMENCEAU
Daughter of Georges Clemenceau.

THE famous French fashion designers have been driven by "fashion pirates" to abandon their individual isolation and to unite with one another in an incorporated association to protect their designs from wholesale reproduction.

Everything has changed in a very few years. It is not so long ago that any one who wished might visit any one of the great dressmaking establishments. Nobody demanded credentials. At your approach the charming saleswomen hurried to dance attendance on you, asking breathlessly what sort of costume you wished to see, and immediately on your word a procession of manikins was passing in review before you.

You might halt this one or that and examine the embroidery calmly, feel of the fabrics and without the slightest hesitation ask the manikin to pirouette before you so that you might make a thorough inspection of the form and cut. After two hours of this a capable woman could go home, record her observations in her notebook and set down sketches of the designs which were still fresh in her mind; and by doing this to one establishment after the other she would be in possession of all the latest modes of Paris within a week, without any expense.

For a long time things went on like this. Then, with an amazing impudence, small shops began to offer "copies." There, for a quarter of the price, you could purchase a robe which resembled the original—the same colors, fabrics perhaps not so good, but with an identical appearance, embroidery closely imitated—and even though it was not so perfectly cut ,the general effect of the robe was quite acceptable.

Copyists Use Celebrated Names

THE fashion designers were amazed by this audacity, but they did not dream that such competition could do them any damage. They tolerated it at first. Then they decided to be somewhat less receptive of visitors, when they began to discover that patrons were fewer. They began to watch the behavior of everybody. The designers, saleswomen, needle workers, were closely watched from the very first moment of manufacture to the salon where the finished costumes were displayed. This surveillance aroused the animosity of the workers at first, but eventually they became accustomed to their prison-like existence. One or two were discharged for revealing designs.

Nevertheless, the copyists continued to flourish. Eventually there was hardly a single small dressmaker in a side street who was not able to offer you a "Callot" or a "Poiret" costume. This was too much, and war was declared by the great costume designers.

The great fashion establishments had by this time made sure that their personnel was honest and they had also made access to the display salon so difficult that there remained only one conclusion: their clients were betraying them.

They found that one of their very fashionable customers had ordered twenty gowns for herself and had sold the right to copy them. Thus without any expense to herself she acquired an exquisite wardrobe.

Thereupon the Association for the Defense of the Plastic and Applied Arts in France and Abroad came into being. This association intends to establish centres of French art in foreign capitals. The designers of Paris, under the auspices of the association, will go themselves to these capitals and will there make known their works and defend the French taste.

The results have become apparent. One of the charter members has already undertaken 140 lawsuits, a number of which have already been brought to trial and decided in favor of the original designers. The punishment in one case was a fine of 1,000 francs and damages of 12,000 francs to be paid to the establishment from which the design had been copied, the confiscation of the counterfeit costume and payment of the cost of the action. In addition, the copyist was ordered to insert in the six most important newspapers the full text of the judgment against her.—New York World.

A Wonder Who Talked Like a Book

COOK (to butler who has been holding forth on how he would govern the country): "Mr. Miggs, you're a wonder! You talk like a book—with all the pages torn out!"—N. Y. Morning Telegraph.

"Built-in-Canada"

Studebaker

LIGHT-SIX

$1375

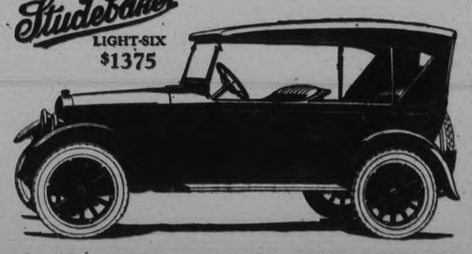

A SAFE CAR TO BUY

Backed by $82,000,000 of resources

There is no element of chance in the purchase of a Studebaker Light-Six. Its satisfaction is backed by a concern with $82,000,000 of resources and a seventy-one year old reputation for high quality and fair dealing.

Since the Light-Six was introduced, more than 100,000 have been sold. From the beginning, its remarkable performance, sturdy construction and unusual economy have been widely recognized. But today the Light-Six represents an even finer motor car than at its inception, for it bears the improvements that Studebaker's large engineering staff has been ever alert to adopt with a view toward making a good product better.

Studebaker's leadership in six-cylinder sales is further assurance of merit. Sales in 1922 totaled 110,249 cars valued at more than $130,000,000. One buyer may make a mistake in the selection of a motor car, but not one hundred and ten thousand!

In fairness to yourself, you should see the Studebaker Light-Six before you buy any car.

MODELS AND PRICES—*f. o. b. Walkerville, Ont.—Exclusive of Taxes*		
LIGHT-SIX 5-Pass., 113" W. B. 40 H. P.	SPECIAL-SIX 5-Pass., 119" W. B. 50 H. P.	BIG-SIX 7-Pass., 134" W. B. 60 H. P.
Touring $1375	Touring $1795	Touring $2425
Roadster (3-Pass.) 1375	Roadster (2-Pass.) 1760	Speedster (5-Pass.) 2550
Coupe-Roadster (1-Pass.) 1775	Coupe (4-Pass.) 2750	Coupe (4-Pass.) 3250
Sedan 2225	Sedan 2950	Coupe (5-Pass.) 3475
		Sedan 3750

F. C. WEBER

Showroom, 220 Charlotte Street, Phone 442

Service Station, 207 Simcoe Street, Phone 442

Distributors Peterboro district, including Lakefield, Norwood, Millbrook

THIS IS A STUDEBAKER YEAR

A Leaf Cut of the Oddfellows' Past

Thirty-six years ago Peterborough was favored with the presence of the Grand Encampment of Oddfellows, and on Civic holiday this year, August 13th, and the Tuesday and Wednesday following, the event will be repeated on a larger scale than before.

The following descriptive passages of the gala proceedings in 1887 have been taken from the Examiner of August 9 and following dates.

"Every train yesterday and last night brought to town the delegates to the annual session of the Grand Encampment here. Early this morning the Victoria Rifles Band, Montreal Canton Militant, and three Highland pipers in costume, accompanied by a number of oddfellows of that city, arrived via C.P.R. The uniformed visitors were conducted to the Charlotte street rink, where breakfast was served. At 9 o'clock the 57th, Battalion Band, Victoria Rifles Band, Highland Pipers' Band and the Montreal Canton escorted the Grand Encampment representatives from the Oriental Hotel up George street to the Court House. The 18th, annual session of the grand encampment I.O.O.F. was opened at the court house, at 9 o'clock, Frank Riddell of London, Grand Patriarch, presiding. The Peterborough representative was D. H. Moore, Grand Junior Warden, who is still a member of the order here.

In his open speech the grand patriarch reported three new encampments instituted during the year just closed, and a net increase of 200 in membership. In closing, he said, "It has been a year of unusual prosperity in our order and unbounded rejoicing as the jubilee year of Her Most Gracious Majesty the Queen."

Beautiful Peterborough

The report of the grand scribe and treasurer, M. D. Dawson, is especially interesting to citizens of Peterborough. He said in part—"Patriarchs: No more fitting place could have been selected than the ancient but beautiful town of Peterborough for our annual gathering. Long before this branch of our order had an existence in Ontario, an encampment of patriarchs had a tent erected here and flourished for many years, but hard times came upon them, and, like the red man of the forest, their fire was quenched—they went out of existence. Still the memories of the past were upon them, and when some of the old patricarch made an application for the erection of an encampment under the Independent order they insisted that an old and venerated name, Mount Hebron, should be given them. Their wish was complied with and about the beginning of November 1883 a start was made. They promised then that their progress would be "onward" and faithfully they have kept their word, for every single return has reported an increase in membership and interest. We are glad to assemble and partake of their hospitality on the banks of the Otonabee and take a view of the numerous lakes which are said to abound in the country of Peterborough. We know that the town has an extended fame for its hospitality."

This branch of the order showed a net increase of 98 in the previous 6 months, membership, on December 31, 1885 being 3,016. $1,913.09 had been paid out in relief.

Gas Illumination

On the second day it was estimated that 10,000 people were in town for the demonstration. Several arches spanned the streets, and the town was gay with bunting, flags, and floral decorations. The description in the Examiner of Wednesday, August 10, 1887 of the illumination is particularly interesting in this age when Peterborough boasts itself "The Electric City."

"On Tuesday night the streets were thronged with crowds who were delighted with the illumindtion. Nearly every store was ablaze, while several beautiful gas designs were conspicuously handsome. McAndrews and Noble had a jubilee design of a crown encircling the letters V.R., and surmounted by the figures 50. The up-town C.P.R. ticket agency was handsomely illuminated with chinese lanterns and gas. At Chamberlain's restarant a circle of gas light enclosed three links of flame. H. LeBrun's mammoth horse shoe, the sign of the store, was illuminated by a horse-shoe of light. The new electric light tower at the corner of Hunter street was in operation, and an extra light in front of Habiliment Hall was intended to show off the beauties of the nearby arch. It will shed its beautiful light over the street again tonight."

In 1887, as now, the factories were the show places, and the Examiner remarks, "Many of the visitors spent yesterday inspecting our factories and various industries. They all think Peterborough the finest town in the Province."

Six special constables were appointed to keep order, and very few of the stores were open, a civic holiday being proclaimed.

At 10 o'clock on the morning of the 10th., a brilliant escort including two bands met Lieutenant General Underwood of Covington, Ky., Deputy Grand Sire of the Soverign Grand Lodge, and escorted him to the court house where he was received with all the honours.

Addresses of Welcome

The address of welcome was delivered by Bro. J. R. Stratton, M.P.P., of Peterborough Lodge No. 111, who died several years ago. On behalf of the citizens, His Worship James Stevenson, M.P., Mayor of the town. P. G. Otonabee Lodge No. 13, who delivered an address of welcome, who died about 15 years ago, which follows in part—"I am happy to say that, in response to the inimation of the chairman of the reception committee, the body over which I have the honor to preside, unanimously and cordially identified themselves with the Oddfellows of the local societies and were pleased at the opportunity of assisting in arrangements to make your stay among us as comfortable and entertaining as our good will and united efforts can effect."

A grand parade marked the demonstration on August 10th, when sports were held in the driving park. The Examiner says "The procession marched down George street to the driving park followed by a crush of carriages and foot passengers, and about five thousand spectators poured into the grounds to watch the remainder of the proceedings. The Cantons drew up in the enclosure formed by the race track and performed a magnificent series of fancy movements in succession, the more intricate and beautiful eliciting loud applause. The magnificent appearane and military bearing excellence of the visiting cantons evoked the military feelings in Peterborough, and the result was the issuing of a charter for the formation of a Peterborough canton No. 10 with the following officers—Capta'n A. McNeil; Lieutenant Jos. Mills; Ensign Andrew MacFarlane.

The "Plate Glass City"

In his address in the evening, Lt. Gen. Underwood was high in his praises of Peterborough. He was surprised to see so prosperous a town. At one time he thought Toronto was Canada, but his visit to Peterborough had undeceived him. Peterborough, he believed, had more plate glass than Toronto. The general was profuse in his compliments to the beauty of Peterborough ladies, and their goodness was shown by the care they had taken of the visiting Patriarchs Militant at the headquarters in the skating rink.

The Toronto Globe said of Wednesday's demonstration "Altogether it has been conceded by everyone to be the most successful and best managed demonstratign the order has yet held. The managers of the Peterborough demonstration are to be congratulated on the entire and superb success of a meeting that will long be remembered."

Among the Peterborough men appointed to office at the sessions of the grand encampment was Robert William Bell, M.D., who was made grand warden, grand Lodge of Ontario. Dr. Bell came to Peterborough from Carleton Place in 1876. He was a member of the board of managers of St. Andrew's Church.

It is recorded that the departing guests—some of whom could scarcely be persuaded to leave their quarters in the skating rink where Peterborough's hospitality had been lavished on them—said "We have been used splendidly and won't forget it."

At this years gathering there will be six cantons besides the visiting lodges. Windsor canton had planned a visit to Cincinnati on that day, but now intend coming to Peterborough. The local representatives of the order have secured Riverside Park for the sporting events and competitions, and some of the cantons have enquired whether it will be feasible to put on all night performances in public halls. As they say, we won't sleep, so why not let us have a real good time."

Several merchants of the city have approached the members of the Peterborough lodges saying that they are prepared to spent considerable money in dressing their windows and stores.

From the experience in 1887, and judging by the preparation that is being made for the approaching gathering of the clans, Peterborough, as well as the Oddfellows, may look forward to having a "real good time" during civic holiday week.

Oldsmobile

Light 8

$2075

Delivered

A Product of General Motors

J. E. BURNHAM, Dealer

171 Hunter Street Phone 269

THE "TROUBLE SHOOTER"

Shows How to Adjust Tune up Motor for the Season's Running.

By E. H. SCOTT

This article gives practical, step-by-step instructions to the motorist who wants to reduce his repair bills, get more power from his motor, and eliminate trouble during the coming touring season.

Overhauling the Cooling System

The Cooling System requires a thorough cleaning out at least twice a year. Rust and sediment collect in the radiator and water jackets. Most anti-freeze solutions rot the hose, causing them to peel inside and obstruct the free flow of the water. Small leaks develop which are not noticed during the cold weather, but which cause serious damage if allowed to continue. The Fan Belt probably requires adjusting. A defective cooling system causes an engine to overheat and knock, increases gasoline consumption and causes a loss of power, better examine it as shown below and make sure that it is in order.

Remove all dirt and mud from between the fins and cells in the radiator core by squirting water through from the rear, but be careful in doing this that you do not wet the distributor or Coil.

First drain off the water in the radiator to see how many gallons it holds, then mix one pound of common washing soda to every gallon of water. Let the engine run slowly for about two or three hours. Do not let any of the liquid slop over on the paint work or it will mark it badly.

Disconnect the bottom water connection and allow the dirty water to drain out, then take a hose with a good pressure behind it, and let the water run through until it comes out clean and clear.

The use of hard water in the radiator is the cause of scale and sediment forming in the water jackets and tubes of the radiator. City water nearly always contains a certain proportion of lime in solution, and is a hard water. Just examine the inside of your family kettle, and you will probably notice a white scale all around. The scale is of course formed by the lime in the water, and this same kind of scale forms in the radiator tubes and water jackets, and is one of the causes of overheating. The soda will dissolve most of this if left in long enough, but why not prevent it from forming at all?

Rain water contains NO lime and is a soft water. The small amount of sediment in it is soft and easily flushed out with a hose. Use rain water in your radiator and it will prevent one of the troubles that may be a possible cause of your engine overheating.

Take off both hose connections. The anti-freeze solution you have been using has in all probability rotted the inside, causing the rubber to peel off and curl up inside the hose, obstructing the free flow of water.

Examine the Fan Belt to see that it is adjusted correctly and is not slipping. A Fan Belt should be adjusted so that you can just make the belt slip on the pulley by pressing down on one of the blades of the fan with two fingers. Keep the belt adjusted so that it does not slip, but at the same time do not have it adjusted too tightly or you will have trouble with the belt breaking.

If you have a Pump to circulate the water, examine to see that it is not caking at the pump shaft. If it is leaking then tighten the stuffing nut. If this does not stop the leak, then back off the nut and wind a few inches of cotton or hemp wick which has been soaked in graphite grease around the shaft, then tighten the nut again. After you have attended to the above details, make sure the pump is working properly. During the winter the water in the pump sometimes freezes, and the first turn of the engine the key in the pump shaft shears; then, of course, the paddle does not revolve and circulate the water. After filling the radiator, start the engine, then peer into the radiator through the hole in the filler cap, and see if the water is bubbling or churning, showing that it is circulating. If it is NOT, then remove the pump and examine to see that the paddle wheel is firmly attached to the pump shaft.

The Standard of Comparison

Economical—Dependable

Comfortable—Beautiful

The "Master-Four" Touring Model 23-35 Special

The McLaughlin-Buick "Master Four" Touring is its own best advertisement. Every car sold means a new friend made. Its all-round goodness commends it to everyone and its thorough dependability insures its staying sold with its owner.

A close inspection of its construction, finish and equipment and a comparison with other cars of its price will convince anyone of its unusual value. But its value does not end here, as it is continually making new records in operation cost and low cost of repairs.

It is a car that is always ready to start—and to keep going. It has proven its dependability under the hardest conditions in all parts of the world. It has the beautiful, graceful lines that grow on one, and in comfort of riding and ease of operation it leaves nothing to be desired, as a ride in it will quickly prove.

Standard equipment includes massive crown fenders, drum type head and cowl lamps, bumper, combination tail and stop light, scuff plates, transmission lock, etc.

There Are 15 McLaughlin-Buick Models to Choose From

A. BROWN & CO.

383 Water Street. Phone 126.

McLAUGHLIN - BUICK

SILVER BLACK FOX RANCH ON FARM IN SMITH

Organized by John E. Patte With Forty Pairs Already Bought—Start in June.

RANCHER ENGAGED

Plans for the establishment in Smith Township of a silver black fox ranch on lines successfully developed in Prince Edward Island, where the industry has become famous and prosperous, have been laid out in detail, and the project is all ready for an early launching. Application has been made for a Dominion charter of incorporation under the name of Patte andWolff Foxes, Limited, with a capitalization of $50,000.

The original shareholders of the company are John E. Patte of Peterboro, Harry Wolff of New York, and a summer cottager at Chemong, Mrs. Claire Deshecker and Mr. Daniel Desbecker of Buffalo, Mr. G. N. Gordon, M. P., and Mr. Buff McManus of Smith Township.

The enclosure for the proposed ranch will comprise three acres at the outside. The location in the McManus farm south of Chemung Park is ideal with a favorable climate and small hardwood bush.

Mr. Patte, who has had charge of the details of preparation, informed The Examiner today that the contract for the wire had been let to the Peterboro Hardware Company. The enclosure for the pens will require 20,700 feet of this special heavy galvanized wire of from 1½ to 5 feet in width, and the guard fence around the enclosure will take 13,000 feet of lumber. The ground wire forming the pens is five feet wide, of which three feet is set underground to prevent the foxes from burrowing out. The wire walls of the pens will be nine feet high with a two feet overhang that discourages the valuable and active animals when they attempt to climb up and over the wire enclosure. Each pen for a pair of foxes will be 20 by 30 feet in area with a small wooden house in the centre. The contract for the construction of the pens has been let to Mr. Gallant of Summerside, P. E. I., who will start work in June, finishing it in six weeks or two months. His engagement is a guarantee of expert service and the most modern practices in fox ranches where they have expanded into an important and profitable industry.

The rancher is also being secured from Prince Edward Island.

He has already accepted terms and comes to Patte and Wolff Foxes, limited, fully experienced and capable of taking care of the forty pairs of foxes that will be moved to the ranch in Smith as soon it is completed and ready for occupancy.

In the course of his business trips to Prince Edward Island, Mr. Patte became imformed with the possibilities of fox ranching and is now realizing an ambition which he is confident will bring success in the Smith Township site. Of the authorized capital stock $40,000 has been issued and $32,000 of it has already been disposed of. The company is willing to sell the remainder of the stock to applicants who may be interested in this enterprise which Mr. Patte affirms is being started as economically as possible, and with a comparatively low capitalization of the foxes that will form the first population of the ranch. They are all registered with the Canadian Livestock Association, being of the best Prince Edward Island strains. Mr. Patte is a member of the Canadian Silver Fox Breeders' Association. The silver black fox pelts are bringing high prices, and the best of them are sold in the British market.

TO EXTEND STRIKE.

BERLIN, May 26 (Canadian Press). — The Communist Workers Council has decided to extend their strike movement in the occupied zone to the whole of Westphalia and the right bank of the Rhine, says a despatch from Dusseldorf.

Ford

Fordson

TRADE MARK

TRACTOR

$395

Price is f.o.b. Dearborn Mich. Duty Free

FRIENDALE, April 6—Farm labor is scarce in this locality and farmers find it impossible to secure men who will work on the farm. In order to overcome this difficulty many are purchasing tractors, as they claim since the prices have been lowered they can purchase one as cheaply as a good team of horses, and it is possible to accomplish more work with one tractor than with three teams of horses.

Buy Your Fordson Now

and you will get your crops in on time regardless of the lateness of the season.

Duffus Motor Sales

Peterboro, Ont.

Ford Motor Company of Canada Limited

Ford Ontario

Impossible For You to Get More Tire Value—Needless to Get Less

DUNLOP TIRES

Matchless as a Non-Skid

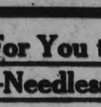

Supreme in Mileage

A136

YOUNG'S POINT NEWS

YOUNG'S POINT, May 25.—Mr. W. Montgomery of Peterboro passed through the village on Tuesday.

Miss Agnes Young was in Lakefield on Wednesday.

Rev. A. McKenzie of Lakefield was in the village on Wednesday.

Mr George Douglas was in Lakefield on Wednesday.

Mr. Howard Dunford of Dunmmer, passed through the village on Wednesday.

Mr. Wright of Norwood, passed through the village on Wednesday with the first load of cheese boxes for Mr. George Wilson, at Halls' Bridge.

Mrs. Faucet of Lakefield, was in the village on Wednesday.

Rev. Mr. and Mrs. Hughes, were in Lakefield on Wednesday.

South Beach Summer Resort has opened up for the season.

Owing to the high-water and swift current the men are having difficulties getting the logs down the river.

School was closed for the holiday; Mr. Raddon is greatly improving the school-yard by removing the large stones and levelling the grounds.

Among those from the village who attended the dance at the Riverside Pavilion, Lakefield, Tuesday night were the Misses Clare and Kathleen Young, Kathleen Rankin, Messrs. Victor Young, and Jim Raddon.

Misses Margaret Young, and Bessie Wilson, who are attending Lakefield High School, spent the holiday at their respective homes.

NOTED YACHTSMAN DEAD.

DUBLIN, May 26. — (Canadian Press).—Hugh McCamount, noted yachtsman, is dead from injuries he received when he fell from the cliff near his home at Bally Castle, County Antrim. At one time he represented North Antrim in the British House of Commons.

NEW RUSSIAN PARTY STARTED IN LONDON

LONDON, May 26.—(Associated Press)—The anti-religious policy of the Soviet government and the general gravity of the Russian situation, have set up a new state of ferment in Russian circles of London and the continent.

The result has been to bring into being a new Russian group, the National Progressive Party, which recently held a meeting in London. It was then declared that the aim of the party was to work for the holding eventually in Russia of a great national plebiscite which should set up a Constitutional Assembly, which in turn would decide the future of Russia. The party adopted as other planks of its platform the complete freedom of religious life; respect of persons, property and trade; open trade for all with no special privilege for Germany of any other state. The formation of this party is believed by leading Russian exiles to be the most important step yet taken to unite the Russians living outside their country.

The importance of this new organization is said to lie in the fact that it is not a party of nobles, but is open to all classes of exiled Russians. The concessions of the leaders, who are for the most part, however, noblemen in supporting religious toleration and freedom of trade, which were never known in pre-war Russia, is the real feature which makes the party a popular one among the exiles. Any mention of the restoration of the Russian royal family has been avoided.

Desired By All For Very Evident Reasons

THE reasons for the remarkable popularity of Chevrolet are very evident to anyone who has examined the New *Superior* Models and compared them with other cars selling at or near their price.

Chevrolet, as a pleasant, comfortable, efficient economical means of transportation, leaves nothing to be desired. Its construction ensures comfort on the longest trip; its mechanical design makes certain that it will perform as a good car should; its economy of operation is too well known to need comment.

Not only is Chevrolet desired for its ability to do things well, but also for its looks. It is a handsome car—long, low lines, high radiator and cowl, drum type headlamps, crown fenders—and its equipment is absolutely complete and modern.

See Chevrolet first.

D916

Ask About the G.M.A.C. Plan of Deferred Payments

HOWSON'S GARAGE

388 WATER STREET. PHONE 1347

CHEVROLET

LICENSED TAXIMEN

ONLY LICENSED AUTO SERVICES MAY CARRY PASSENGERS FOR HIRE. THE FOLLOWING ADVERTISERS HAVE COMPLIED WITH THE CITY BY-LAWS IN THIS RESPECT:

P. J. ALLEN

'Phone 1000.

Day and Night Service.

Closed Cars.

534 CONCESSION STREET.

Day 'Phone 130 Night

PETERBORO AUTO & TAXI LIVERY

Five and Seven-Passenger Cars

J. DRUMMOND C. FOSTER

HOWELL & DEVALL.

'Phone 774.

DAY AND NIGHT SERVICE.

5 and 7-Passenger Cars.

STORAGE AND WASHING.

BURNED TO DEATH.

PLATTSBURG, N.Y., May 26 (Canadian Press). — Elmer Helters, aged 34, his wife and a three-year-old son, were burned to death when their home, ten miles from here, was destroyed by fire.

AFTER-SUPPER SPECIALS, 7.30 TO 9.30

Women's Pure Thread Silk Stockings
FANCY SELF STRIPES
GUARANTEED PERFECTS
SATURDAY NIGHT SPECIAL — 7.30 TO 9.30
59c pair
Elastic or garter band Lisle tops. Colours of Cordovan, Grey, Black, and Beige. For Two-Hours' Sale Only, pair 59c

Djer Kiss Talcum Flesh and White 19c
One of the highest class, extra fine quality Powders. Sold regularly at 25c. Special for Saturday Night, Rummage Department 19c

Good Toilet Soap 7 for 29c
An assortment of splendid qualities of Toilet Soap. All are large size Tablets, and are values sold regularly at 5c and 10c each. Reduced for Saturday Night Special, Rummage Department.... 7 for 29c

"ROYLAT" 100% PURE
Castile Soap 2 bars 25c
One-pound Bar (Green weight). Sold regularly at 25c. Half-price for a Saturday Night Special ..... 2 Bars for 25c

Ready-Made Pillow Cases
42-INCH
SATURDAY NIGHT
2 for 35c
Durable quality of Cotton, 2-inch hem. A Two-Hour Special Only. Saturday Night, 7.30 to 9.30.
Rummage Department.

RICHARD HALL & SON LIMITED

Plain White Cups and Saucers 13c
Guaranteed Perfects. Special Rummage Dept. Price, per Cup and Saucer 13c

8-ounce "Klassy" Toilet Paper 5 Rolls for 29c
A fine quality Paper, in large, full 8-ounce size. Sells regularly at 10c. For a Saturday Night Special, the price will be ..... 5 Rolls 29c

MISSES' AND SMALL WOMEN'S
Gingham Dresses
AN AFTER-SUPPER LEADER AT
$2.98
Smart styles, Fancy Check and Plaid Ginghams, Organdie trimmed. Suitable for Porch or Street wear. Values worth double our After-Supper Sale Price, each $2.98

Financial News and Views

Canadian Stock Exchange — And Mines — | New York Stock Exchange — And Curb Prices.

To-Day's Quotations and Opinions and Reviews of the Markets.

NEW YORK, May 26. (Special.)—If any doubt lingered that the recent drastic decline in the market had been carried to excess in view of the many favorable factors in the current economic situation it was effectually dispelled by another outburst of strength among the leading industrial stocks at the week's close.

So rapid was the pace of recovery in issues like California Petroleum, Corn Products, Studebaker, Baldwin and American Can, which bore the brunt of recent waves of selling, that the short element in stocks of this description beat a hurried retreat instead of waiting another setback as they had planned to do.

After meeting formidable resistance fractionally above the November low stocks had rallied sufficiently to demonstrate that the weakness encountered in the latter stages of the recent decline was primarily due to the throwing overboard of impaired marginal accounts rather than to liquidation for the account of important interests who felt that the economic trend had turned definitely downward; optimism on the part of industrial leaders supplemented by the conclusive character of the week's recovery in stock values, had resulted in a striking change in Wall street sentiment. As the rally progressed many authorities were less inclined to scoff at theory that the recent shake down represented a secondary reaction in an uncompleted bull swing.

The Weekly Mercantile Review reported a disposition to stress the favorable aspects of the business situation reflecting the exchange from the tendency of a few weeks ago when trade circles were inclined to be pessimistic. Attention was called to such reassuring factors as the heavy consumption in goods and the discouragement of speculative excesses.

Prices among the leading industrial stocks opened around the best levels reached on the current recovery. Changes from the previous close were confined to a fractional nature, but were mostly on the upside.

Following a period of hesitation after the opening, industrials developed renewed strength and prices among the speculative leaders reach further new highs on the recovery.

Stocks which led the week's rally continud to set a rapid pace, California Petroleum reaching a record 1923 price at 113¼ while American Locomotive went into high ground on the current rebound at 137. American at 101, Baldwin at 133½ and Studebaker at 113 5-8; Coca Cola's new high on the move at 77 3-4 reflected the expectation of the establishment of a regular $8 dividend at next week's meeting. The company has been paying at the annual rate of $6 regular and $2 extra.

NEW YORK STOCKS.

(Quotations supplied The Examiner by Nelson & Martyn, Stock Brokers)

	High	Low	Close
Allied Chem.	73¼	72⅝	73⅝
Amer. Can.	103⅛	98	103⅛
Amer. Loco.	137	136½	137
Amer. Smelters	59⅛	59¼	59⅛
Amer. Sugar	75½	75½	75½
Amer. Woollen	92½	92	92⅜
Anaconda Cop.	46⅜	45¾	46⅜
Baldwin Loco.	133	130⅞	132⅛
Beth. Steel	55⅞	54¼	55⅛
Cal. Pet.	116½	113¾	115½
C. P. R.	154½	154½	154½
Cen. Leather	28⅝	28⅛	28⅝
Chile Copper	27¾	27⅝	27¾
Chandler	63⅛	62½	63
Coca-Cola	80	77¾	79¾
Corn Products	131⅛	130½	131½
Cuba Am. Sugar	33⅝	33½	33⅝
Cont. Can.	46⅜	46⅜	46⅜
Cosden Oil	49¾	49½	49⅝
Crucible Steel	70¾	68¾	70½
Davison Chem.	25⅞	25⅛	25¾
Dome	39	38	39
Famous Players	78½	78¼	78½
Gen. Asphalt	41¾	41	41¾
Gen. Motors	15¾	15	15
Gulf State Steel.	85⅞	84	85½
Houston Oil	65¾	60	65¾
Ind. Alcohol	57⅛	56½	57⅛
Int. Paper	45⅞	45¼	45⅞
Am. Inter. Corp.	26⅛	25¾	26⅛
Atlantic Gulf	17⅛	17	17
Con. Gas	63½	63	63½
Kelly Spring.	47¾	47	47¾
Kenn. Copper	37⅞	37⅝	37⅞
Marine Pfd.	31	30⅝	30⅝
Marland Oil Co.	49⅜	49⅛	49⅛
McIntyre Porc.	18¾	18¾	18¾
Middle States Oil	10⅞	10¾	10¾
Missouri Pac.	14½	14¼	14½
Miss. Pac. Pfd.	38⅞	38⅜	38⅞
Mex. Sea. Oil	20¼	18	20¼
N. Y. Central	97½	97	97½
Northern Pac.	73	72	72
North-Western	79	79	79
Pennsylvania	44⅛	44⅛	44⅛
Pacific Oil	38⅝	37⅜	38⅝
Pan-Amer. A	76	73¾	75⅞
Pan-Amer. B	69⅞	69	69⅝
Philips Pet.	55⅜	54⅞	55⅜
Pitts. & W. Va.	45⅜	45⅛	45⅜
Prod. & Ref.	47⅜	46¾	46¾
Repub. Steel	52⅜	51½	52½
Rep. I. & S.	21⅞	20¾	21¼
Rock Island	29¾	29¼	29¼
Sinclair Oil	31⅛	30¾	30¾
Stand. Oil N.J.	37	36⅝	37
Southen Pacific	90	90	90
Southern Rly.	33¾	32⅝	33⅝
Studebaker	113½	112¾	112¾
Sub. Boat	12⅜	11¾	11¾
St. Paul Pfd.	37	37	37
Texas Oil	46¾	46½	46¾
Texas Coal & Oil	17⅜	17⅛	17⅜
Timk Roll. Bear.	39	39	39
Trans. Oil	8⅝	8½	8⅝
U. S. Rubber	53½	53	53½
U. S. Steel	99⅜	98¾	99⅜
Vanadium Steel	33¾	33	33⅜
Westinghouse	55	55	55

CANADIAN STOCKS.

	High	Low	Close
Abitibi	67	66½	67
Atlantic Sugar	22	20¾	21
Barcelona	20	19¼	20
Bell Tel.	121¾	121	121¼
Brazilian	48	47¼	48
Brit. Amer Oil.	34½	33¾	34½
Brit. Emp. Steel.	24½	24½	24½
Brompton	40¾	39¾	40¾
C. P. R.	158	157	158
Can. Gen.	101¾	101¼	101¾
Can. Steam. Pfd.	50	49¼	50
Cement	83	82½	82½
Detroit United	75	75	75
Lawrentide	97	96	97
McKay	113	110	113
Montreal Power	122	122	122
Quebec Rly.	25	25	25
Riordan Paper	2½	2¼	2¼
Smelters	26½	25	26¼
Span. River Pfd.	103½	103¾	103½
St. of Canada	75½	74¾	75½
Toronto Rails	83	83	83
Twin Cities	69½	65¼	69½
Wayaganack	60	58	60
Winnipeg	35	33¼	35

BANKS.

Toronto	187	186	187
Dominion	197	195	197
Imperial	182½	182½	182½
Union	131½	130	131½
Montreal	249	247	248
Royal	222	220¾	221
Commerce	200	198	200
Molson's	177	176	177

MINES. GOLD

	Asked	Bid
Apex	4	3½
Argonaut	78	77½
Atlas	—	7
Baldwin	11½	11
Buckingham	35	33
Chaput Hughes	8½	8
Clifton	24	22
Con. West Dome	30	29½
Dome	39¼	38½
Dom. Kirkland	3	2
Goldale	—	45½
Hollinger	1210	1190
Hunton	13	12
Hattie	—	40
Keora	14	13½
Kirkland Lake	—	47
Lake Shore	—	315
McIntyre Mines	—	1920
Moneta	—	24
Newray	41	40
Lorrain	—	21
Preston	—	12
Teck Hughes	134	132
Vickers	32½	31½
Vip. Con. Mines	70	67
Wasapika	—	7½
West Tree	9	8¾

SILVER.

Beaver	—	37¼
Castle	24½	24
Crown Reserve	62	59
La Rose	—	33
McKinley	19½	18½
Mining Corp.	385	380
Temiskaming	92	—
Wettlaufer	11	9½

CHICAGO GRAIN.

WHEAT.

	High	Low	Close
May	118⅛	116¼	116⅛
Sept.	115	113	113
July	117	114⅝	114⅜

CORN.

May	78⅝	77¼	77¼
July	78¾	76¾	76¾
Sept.	77½	75¼	75½

OATS.

May	42⅛	41⅛	41¼
July	42	41	41⅛
Sept.	40	39⅛	39⅛

WINNIPEG WHEAT.

May	118⅞	118⅛	118⅞
July	117⅛	117	117½

Any listed stocks sold on 20 payment plan. Anaconda, Atchison, Standard Oils, etc. Odd lots, up. Also options sold; $10 buys 10 share lots. No further risk. For selected list and particulars, free, write The GUARDIAN PLAN, 291 Broadway, New York City. s.t.f.

20 MINUTES
That's all. Twenty minutes after taking a ZUTOO tablet your headache will be gone.
One of these little tablets—safe, reliable and harmless as soda—will stop any headache in 20 minutes.
Or, better still, taken when you feel the headache coming on, a ZUTOO tablet will ward it off—nip it in the bud.
No Headache

It is Good Business
To Buy Stocks on Sharp Breaks.
The New York and Canadian Mines offer excellent opportunities for both speculation and INVESTMENT.
Hollinger, McIntyre, Dome, Newray, Con. West Dome, Clifton, Beaver, Keeley, Vipond, Argonaut, etc.,
STANDARD SECURITIES in New York Markets are INVESTMENTS.
PLACE YOUR ORDERS WITH
NELSON & MARTYN
BROKERS
332½ George Street
Suite "A"
'Phones—229J, 229W, 1736F and 1139W.

Make the Home Springlike With Flowers
Fresh supplies Daily of Cut Flowers, and Blooming Plants of all kinds—Prices always reasonable—Quality always right.
Peterboro Floral Co.
147 GEORGE STREET
Phones 1395-456
Nights and Sundays 1688

R 35c R 70c R
RADWAY'S READY RELIEF
MORE IN THE BOTTLE
AND ONE THIRD LESS IN PRICE
than any other INTERNAL and EXTERNAL Pain Remedy.
The ingredients of Radway's Ready Relief are composed of vegetable extracts refined and medicated to the purest degree. Will not destroy the tissues. Safe and quick in its action.
Radway's Ready Relief
70 years tried and true. For Family use.
Use INTERNALLY for cramps, colic, bowel pains and diarrhoea. RUB IT ON for colds in the chest, sore throat, sore back, neuralgia, sore muscles and joints.

Read the Want Ads.

Little "Black Shirts

Benito Mussolini, virtual dictator o proud papa of these three tots Left and Bruno.

DISASTROUS FIRE BARN DESTROYED

Farmer in Ontario County Suffers Heavy Loss-Tractor a Prey to Flames.

LINDSAY, May 26. — A disastrous fire took place on Wednesday at Greenbank, just across Victoria county boundary in Ontario county, when the fine barn on the farm of Mr. Russell Sonley was destroyed. Mrs. Sonley went to the barn in the evening to set a hen, and in some way the lantern exploded and the burning oil scattered over her clothing. Before she could extinguish the flames the barn took fire, and so rapidly did the flames spread that Mrs. Sonley was forced to go down through the stable portion of the barn to get out. Some of the neighbors managed to get the stock from the stables, but a tractor and automobile was destroyed. The big barn was one of the best in the district. It was insured for $3,000.

LONGER BRASSIERES.

Brassieres become longer and longer as corsets shrink in importance. Most of them are developed in satin or heavy jersey and are trimmed with filet lace.

MR. AND MRS. SPENCE GET A PRESENTATION

Member of Trent Canal Staff Recipient of Gift of Silverware.

LINDSAY, May 26.—A few evenings ago, Mr. Alex. Spence of the Trent Valley Canal staff, Peterboro, and Mrs. Spence were the recipients of a presentation at Bobcaygeon. Mr. Spence has been residing in that village for three years supervising canal work especially in connection with the construction of the dam and locks He is about to be transferred to Young's Point, where similar improvements are contemplated.

A number of friends gathered and presented Mr. and Mrs. Spence with a gift of silverware. The presentation address was made by Mr. St. George.

TO MODIFY STANDARDS.

KINGSTON, Jamaica, May 26. — (Canadian Press).—At a meeting of representative business men held yesterday, a resolution was passed urging the Government to take action to repeal the sixteen Dutch standards as regards West Indian sugar entering Canada under the Canada-West Indian agreement. A committee was appointed by the meeting to prepare modifications of the standards.

A savings account-- Its great possibilities

ALADDIN'S wonderful lamp has its modern counterpart in a savings account.

From a savings account your home and all that it means to you may come; opportunity, contentment and independence for the future, all are possible in a savings account.

And you can increase it by your own efforts. Once you start it, it keeps on growing both by what you add to it and by the interest it accumulates.

Why not start one now in the nearest branch of the

THE BANK OF TORONTO
Incorporated 1855
PETERBOROBRANCH
E. J. H. Vanston, Manager.
147

STEAMERS IN COLLISION NO LIVES WERE LOST

GLASGOW, May 26.—(Canadian Press).— The steamer Metagama, bound from Glasgow for Quebec and Montreal, with 1,100 passengers was in collision to-day with the Britsh freighter Baron Vernon.

The freighter was seriously damaged and the liner only slightly so. Some of the freighter's crew had remarkable escapes. The collision occurred in the River Clyde. The Bar on Vernon was beached near Dunbarton and the Metagama returned to Glasgow.

New Brunswick Lady Satisfied With Results
Recommendd Dodd's Kidney Pills for Kidney Ills.
M'elle Clarice Lizotte suffered from Kidney trouble and headaches and found relief in Dodd's Kidney Pills.
Green River, N.B., May 25.—(Special).—"Your Dodd's Kidney Pills have made my kidneys and head quite well," so states M'elle Lizotte, who is well known and highly respected here.
"I suffered with rheumatism and pains in my back. My appetite was poor and I always felt tired and irritable. I took a few boxes of Dodd's Kidney Pills and am very satisfied with the results."
Dodd's Kidney Pills are a kidney remedy. They strengthen the kidneys so they can do their full work of straining the impurities out of the blood. Dodd's Kidney Pills have been used for backaches, diabetes, rheumatism, dropsy, urinary troubles and heart disease. People who use them are satisfied.
Ask your neighbors about Dodd's Kidney Pills.

BISHOP O'BRIEN HOLDS CEREMONY IN HAMILTON

HAMILTON, Ont., May 26 (Special to The Examiner). — Bishop Michael O'Brien, of Peterborough, this morning elevated to the priesthood Rev. Thomas Clancy, Brantford, and Rev. James Ford, Rev. Donald Curtis, and Rev. William O'Shaughnessy, of Hamilton.

The ceremony took place in St. Patrick's Church here, and Bishop O'Brien acted for Bishop Bowling, of Hamilton, who is ill.

Bishop O'Brien will conduct confirmation services here on Monday evening and throughout the diocese during the remainder of the week.

SEPARATE TREATIES TO SOLVE EASTERN PROBLEM

LAUSANNE, May 26 (Canadian Press). — Negotiations of separate treaties between Turkey and other nations to determine the privileges of foreigners in Turkey was agreed upon to-day by the Political Committee of the Near East Conference as a solution of the lond-standing dispute over this question.

The treaties must be negotiated within a year, Turkey meanwhile maintaining a status quo.

PROGRESSIVE EUCHRE A FEATURE S. O. E. PARTY

A progressive euchre party was held by the Sons of England in their hall last evening, with a good attendance. Prizes at cards were won by Mrs. G. Benton and Mr. L. Campbell

Special prizes went to Mrs Walker and Mr L. Campbell, and the consolation awards to Mrs. Walker and J. E. Farrance. Dainty refreshments were served at the conclusion of the games.

SPECTACULAR FIRE.

ROCHESTER, N.Y., May 26 (Canadian Press). — Five hundred thousand gallons of oil stored at the plant of the P. B. Rae Oil Company were ablaze here last night in one of the most spectacular fires in the history of this city.

Two explosions which started the fire shortly after seven o'clock shook the entire city.

The origin is not yet known.

The damage is estimated at $35,000

A NEW ANGLE TO ELECTIONS

Is Seen in the Nomination for London Offered by Conservatives to Sir Adam Beck.

TORONTO, May 26.—(Canadian Press).—The nomination for London offered by the Conservatives to Sir Adam Beck, chairman of the Ontario Hydro-Electric Commission, presents a possible new angle to campaigning for the Provncial general elections. Sir Adam has not been so prominent in newspapers since the partial eclipse of his Hydro-radial projects, following the defeat of these plans at the polls in various municipalities last January. Sir Adam Beck's ardent supporters of various parties look for a big "come back" if the Provincial Hydro chairman accepts the candidature for London. His reply to the proffered nomination intimated that he must first have a talk with Hon. Howard Ferguson, Provincial Conservative leader. It is admitted that Sir Adam's Hydro policies and personality are big factors for consideration in connection with his acceptance of the London nomination.

Sir Adam Beck was formerly member for the Legislature for London. He was defeated at the last general election (1919) by H. A. Stevenson, Labor.

Party Conventions.

Party conventions are to be held in several constituencies this afternoon. It is expected that lists of prospective candidate will be complete in a few days. Three-cornered contests will probably be the rule rather than the exception.

That the line between U. F. O.-Labor forces of the Government and the Liberal party is now definitely drawn is made more and more in evidence as the campaign progresses. Liberal-supporting newspapers and Liberal candidates lose no opportunity to make a declaration that there will be no fusion between Liberals and United Farmers.

MAINE COAST RESORTS.
To many thousands of people there is no holiday that can compare with a vacation spent by the seashore: The smooth, sandy beaches, the rocky coves, the murmur of the restless ocean, the invigorating breezes, the cool, restful nights, the delights of bathing, boating and fishing, combine to make a well-nigh irresistible appeal to the vacation seeker. The Canadian National Railways has just issued a handsome illustrated publication entitled "Seashore Holidays," giving a hotel directory, map, etc. Copy may be had free on application to: J. B. Doran, C.P. & T.A., Peterborough, or to any Canadian National Ticket Agent.

TO OPEN MILITARY HOSPITAL

KINGSTON, Ont., May 26. — (Canadian Press).—A fully equipped hospital for the permanent force of this military district is to be established in Sydenham Military Hospital, which has been closed, following the destruction of some buildings by fire last January.

LINIMENT FOUND TO BE POWERFUL GERMICIDE
Originally, Absorbine Jr. was sold only as a pain reliever and an embrocation. It was quickly discovered that the liniment was positive death to all forms of germ life, and it is now used as a mouth wash, for wound dressing and for all disinfecting purposes.
Another surprise was yet in store. A Wm. Pratt of Springfield, Mass., applied Absorbine Jr. to a varicose vein to relieve the intense pain. Not only did the pain leave, but he noticed every day the swollen vein becoming smaller. The treatment was kept up and, today, Mr. Pratt's legs, though he has never used anything else on them, are as smooth as when he was a boy. It has now been proved that Absorbine Jr. is an actual specific for varicose veins, leg ulcers, boils, pyorrhoea and a number of other ailments and injuries besides that for which it was first prepared. Nothing serves so many every day purposes and nothing is better entitled to its place in every home. When it is needed, it will be needed in a hurry. Don't wait for someone to be hurt. Get it at your druggist's today. $1.25 everywhere.

EARLY MORNING FIRE DID EXTENSIVE DAMAGE

Damage to the extent of $150 was caused to a frame dwelling at 30 James street at an early hour this morning. The alarm was turned in from the box at the corner of Burnham and James streets, and on arrival at the scene it was found that the fire had got well under way. It was caused by placing hot ashes in boxes against the outside of the building. A. Simpson is the owner, and the tenant is A. Picked. Insurance is carried .

Go-Getters

Dress Up the Ad
Dress your want ad in its best,
If you'd make a good impression
Do not skimp and save on words—
Join the "tell it all" procession.

GOOD FOR WHAT AILS YOU!
Bladwine TONIC
Builds Up The System
Keeps You Fit
AT YOUR DRUGGIST
The Quinte Wine Company, New Toronto, Ont.

The cost

THE COST OF DRY CLEANING CLOTHES
is very slight in comparison to the benefits that accrue. Many a dress or suit—his or hers—that has been practically discarded can be made to serve satisfactorily if we renovate it.
It is fashionable nowadays to make your clothes to serve you for more than one season.
GEORGE RECORD
MY VALET
CLEANING PRESSING REPAIRING
WE KNOW HOW
PHONE 669 AND 173 SIMCOE ST.

BUILDING MATERIAL
AT
Reasonable Prices
We keep in stock the following Builders' Supplies:
Cement — Lime
Hard Wall Plaster — Plasterers' Hair
White Rock Finish — Mortar Colour
Plaster Paris — Gypsum Wall Board
Fire Brick — Hard and Soft Coal
Fire Clay — Wood
THOS. A. REHILL
210 Wolfe Street (near C.P.R. Stn.)
'Phones—Office 245, Residence 985W

Values That Will Make a Fitting Climax to the Last Saturday of Progressive Month

7.30 to 9.00 P.M.

Men's Two Piece Balbriggan

Underwear 49c

OVERMAKES AND FACTORY SECONDS.

You will find Shirts in sizes 36 to 44, and Drawers 32 to 42. Some have slight oil stains, others have small repaired imperfections and many are perfect. It was necessary for us to take the entire lot of seconds and overmakes to get this large price concession. One hour only.

MEN'S SHOP AND BARGAIN ANNEX.

Women's Habutai Silk Bloomers $3.19

A particularly well-cut Bloomer, made of heavy quality Habutai Silk with double elastic knee. They may be had in colors of Paddy, Tangerine, Pekin Blue, Purple, Cerise, Navy and Black and White.

SECOND FLOOR

8 P.M. TO 9.30 P.M.

Continuing To-night Our 90 Minute Sales

Grastex Floor Rugs

Imported Direct from Japan
Size 3 ft. x 6 ft. - - - - - 89c

We imported these Rugs direct from Japan, doing away with wholesaler's agency's or jobber's profits. They come in very attractive colourings of Brown, Green, and Blue. Bound on all sides and equally suitable for Bedroom, Hall, Balcony or Summer Cottage.

THIRD FLOOR AND BARGAIN ANNEX

Boys' Long Sleeve Summer Jerseys - 39c

No wonder the little chaps are so eager for the first month of Summer to come around. It means that at last they can shed their heavy clothing and run out and play in clean, cool Summer Jerseys. They may be obtained tomorrow for only 39c. each. All sizes, 24 to 32, in a good selection of colours, Navy, Khaki, and Brown with Red trimmings, and Navy, Khaki and White in solid colours. Some have slight oil stains, but the majority are perfect.

MEN'S SHOP AND BARGAIN ANNEX.

AGAIN WE OFFER

'Cannon' Heavy Two-Ply Terry

Bath Towels 79c

Extra Large Size.

Just feel the heavy quality, then note the size—24 by 46 inches. The two-ply weave makes it very absorbent. They have all the qualities that a better towel should have, size, weight and quality, and think of the price, only 79c. each. Choice in Jaquard Borders of Blue, Pink and Gold.

STREET FLOOR, REAR ARCADE.

The GRESSMAN Company Limited

GOLD BEARING ROCK ON A HAVELOCK FARM

Residents Remember When One Man Dug a Hole Fifty Feet Deep on the Sexsmith Farm.

HAVELOCK, May 26. — There is an interesting landmark on the farm of JohnA. Sexsmith, ex-M.P. at Preneveau. There is a hole that was, with many days of painful toil dug to a depth of over 50 feet by a man who had mined for gold in California and who was convinced by his experience that there were deposits of the precious metal on the Sexsmith farm. That was over 60 years ago, several years before Mr. Sexsmith was born. The farm belonged at that time to Mr. Sexsmith father and the house that the father, a pioneer of the district, built and in which his family was reared is still standing.

The name of the adventurous miner who sunk the shaft as well as his ultimate fate is lost to posterity but the result of his labor remains. It is known, however, that he found traces of gold in the excavation and from that day down to the present residents of that vicinity have been convinced that there is in this farm lands more hidden wealth than can be turned up by the plow. It has always been a question of getting the government sufficiently interested to make a thorough investigation.

Some years ago a famous geologist examined the rock foundation on Mr. Sexsmith's farm. That he was satisfied that gold was to be found in paying quantities was evident from the fact that he proposed to purchase the property outright. Mr. Sexsmith, however, had sentimental regard for the farm that had been cleared by his father and refused to sell. He was willing to have mining operations carried on provided he was paid a royalty. The geologist accept the terms about this time the latter was called to England where he died soon after his arrival. As things have been coming Mr. Sexsmith's way all his life there is still a chance that the mineral deposits which are known to exist on his property may yet yield him a handsome returns.

More Recent Evidences.

More recent traces of mineral deposits have been found by the working of the silica mines on the farm of John Seabrook, which adjoin that of Mr. Sexsmith, and these include silver deposits. Mr. Seabrook, accompanied by his brother Joseph, General Manager Scott of the Ontario Rock Company, and Manager Scott of the quarry, met at the silica mine, and Mr. Seabrook took samples of one from the eight-foot vein of silver and gold-bearing quartz recently discovered. Long practice has made him an expert as an assayist, and after submitting his sample to the test, he found, in the presence of the gentlemen mentioned above, a nugget of pure gold about the size of a pea. From this experiment he figured that a ton of the ore would yield $772.20 worth of gold.

Mr. Seabrook has reserved all the mineral rights on his farm so that the rock company has no claim on any gold or silver that may be found. He has lived on the property for over 50 years, and is satisfied that the farm is worth more than if it was made up on the finest agricultural land to be found anywhere.

New Market For Silica.

The silica mine operators have filled an order for 1,400 tons of the product for a firm in Buffalo, which uses it in the manufacture of a new kind of metal. The silica mined here is said to be the purest—assaying over 90 per cent.—to be found anywhere in America.

Cordova Mines.

There is a report in circulation here that the Cordova Mines, idle for some years, are to be re-opened this summer by a foreign company, and that operations will be conducted on an extensive scale.

PERRIN'S

DAIRY CREAM SODAS

Dainty And Delicious

MONUMENTS!

NEWEST DESIGNS.

SKILLED WORKMANSHIP.

We take a just pride in every one of the Monuments we make in our own Factory, in any of the Finest Granites.

We have recently added several New Machines to our Plant, and now have the Largest and Best-equipped Plant In Central Ontario.

Call and Inspect our Stock. We have over Fifty different Monuments Finished and Displayed in our Show Rooms, from which to choose, which we will sell at Manufacturers' Prices on Reasonable Terms.

For Persons interested in Large, Elaborately Carved Monuments, we will be pleased to furnish designs.

COUGHLIN'S

Monumental Works

216 HUNTER STREET - PETERBOROUGH, ONT.

SUSPICIOUS AS TO CAUSE OF DEATH

Exhume Body of Professional Nurse Who Died in Hospital.

GORE BAY, May 26 (Canadian Press).—The body of Emma Burns, the professional nurse who died in the Post-Graduate Hospital in New York recently, and was buried here on 17th May, was exhumed yesterday and shipped to Toronto for examination, suspicion having arisen to the the cause of Miss Burns' death.

When Miss Burns was ill, her parents were notified that she was suffering from pneumonia.

Later information was given them from New York that their daughter had died from a process of slow poisoning.

At the Post-Graduate Hospital in New York last night it was stated that the death of Miss Burns was not due to poisoning. Records show the cause of death to have been pneumonia.

Bethany Happenings.

BETHANY, May 26. — Mr. and Mrs. W. Jakeman were visitors to Pontypool on Tuesday.

Mr. Victor Grandy, of Fleetwood, was in the village Tuesday.

Mrs. John Challice spent Tuesday with friends in the village.

Mr. E. E. Snider, of Port Hope, public school inspector, motored through the village on Tuesday.

Mr. and Mrs. F. C. Dawe were business visitors to Peterboro on Tuesday afternoon.

Mr. A. H. Monk and Mr. W. A. Jakeman attended a Sunday school meeting at the Methodist Church, Fleetwood, on Tuesday evening.

Mr. Joe Johnston, of Springville, called on old acquaintances in the village on Tuesday.

Mr. and Mrs. F. W. Galbraith, of Port Hope, visited Mrs. Galbraith's mother, Mrs. John Staples, and her sister, Mrs. Walter Rowland, recently.

Rev. H. Wilkinson, of Pontypool, was a visitor to the village on Wednesday.

Miss Ruth Hamilton, of Lindsay Collegiate Institute, spent the twenty-fourth with her parents, Dr. and Mrs. Hamilton.

Miss Verna Belle Lee has accepted a position at Burleigh Falls.

Miss Helen Wickett, of Lindsay, was the guest of Mrs. (Dr.) Hamilton over May 24.

Mr. Cecil McMullen, of Oshawa, is visiting his aunt, Mrs. S. Arnott.

Miss Jean Ingram, of Petesboro, is visiting her aunt, Mrs. D. Cairns.

Mrs. Frank Hamilton returned on Wednesday evening after a year's visit with her daughter at Hollywood, California.

Harry Lee, of Toronto, spent the twenty-fourth with his parents, Mr. and Mrs. Wm. Lee.

Mr. and Mrs. Moorehouse, of Yelverton, were guests of Mr. and Mrs. Archie Whiteside on May 24.

Mr. Louis Winslow, of Cavan, and family, attended the day of sports in the village on Victoria Day.

Mr. Gordon Shemelt, of Oshawa, accompanied by his mother and niece, Miss Helena Shemelt, motored to the village on the twenty-fourth to visit his sister, Mrs. (Rev.) Beckel. Rev. and Mrs. Beckel and children accompanied him back to Oshawa for a couple of weeks' visit. It is hoped that the change will be of benefit to Mr. Beckel, who has been ill for the past week with nervous prostration.

The young people of St. Paul's Anglican Church are preparing to present their play, "The Old-Fashioned Mother," in Peterboro on Monday, May 28, in connection with the Young People's Society of All Saints' Church.

RAILROAD MEN TO MEET.

CHICAGO, May 26.—(Associated Press)—Interesting subjects, from the development of the locomotive and railway car to the training of apprentices in railroad work, will come up for discussion at the annual meeting of the mechanical division of the American Railway Association here June 20 to 22. It is believed the largest number of railroad men ever gathered together in one body will attend.

Among the speakers will be Samuel Vauclain, president of the Baldwin Locomotive works; E. F. Carry, president of the Pullman company; C. H. Markham, president of the Illinois Central, and a number of other men prominent in railroad circles.

Polish people always cuss in Russian, which sounds more like it.

KEENE FIELD DAY RESULTS

Country for Miles Around Represented at Popular Event — The Prizewinners.

KEENE, May 26. — The Field Day Committee held their third annual field day on holiday, Thursday. This committee consists of a number of the citizens who felt that something should be done to help stimulate the athletic sports of the community as well as provide at least one day in the year when sports would receive the attention they deserve at home.

From the start the Field Day has been a success due to the efforts of this committee and with the previous two years experience the committee was able to go to a greater extent in purchasing suitable prizes, the races were run off in a systematic and interesting manner which speaks well for the continued success for not only next year but also for the years to come.

Now that the Field Day at Keene has become one of the special items of interest for May 24th, this day should grow to be the Annual test for sports not only for Keene and the Township of Otonabee but also for the large district that was represented yesterday as people were present from Peterboro, Hastings, and the surrounding country for some miles.

Twenty two races were well contested and were not only gratifying to the Committee but of considerable interest to both the contestants and the spectators.

The baseball match between the Maple Leafs of Peterboro and the Keene teams was a win for the Maple Leafs with a score of 10 to 6 Both years previously the cup that had been donated by the Businessmen of Keene for the Annual Field Day had been won by Keene, but now with a Peterborough team holding this cup it will add more interest to the future games at the Field Day for Keene will naturally be only too anxious to regain possession of the cup and the Maple Leafs will no doubt if able to appear next year feel inclined to retain it.

The dance in the evening which brought the Field Day to a pleasant and happy conclusion was the best attended dance held here for some time. the music was good and the supper excellent. All present appeared to have a good time.

Amongst those who deserve credit for the success of the day we must remember the Weather Man who most certainly favoured us with weather that could not have been improved upon.

Races

Children, under 6 years — 1. V. Dickson, 2. D. Eason.

Girls, 8 years and under—1. Marion Kempt, 2. L. McCarthy.

Boys, 8 years and under—1. B. Wood, 2. M. Weir.

Girls, 10 years and under,—1. Z. Wilson, 2. H. Weir.

Boys, 10 years and under,— 1. R. Archibald; 2. B. Renwick.

Girls, 12 year and under, —1. M. McIntyre, 2. M. Renwick.

Boys, 12 years and under,—1 H. Archibald; 2. R. Dickson.

Girls, 15 years and under.—1. Jean McIntyre; 2. R. Dickson.

Boys, 15 years and under,—1. C. Comrie; 2. B. Dickson.

Young Ladies, 100 yards,—1. I. Nelson; 2. K. Shearer.

Boys, 16 years and under, (once around track),—1. C. Comrie; 2. H. Wilson; 3. W. Dickson.

Young men. (once around track)—1. H. Garnet; 2. F. Whalen; 3. W. Fletcher.

Married Ladies, 50 yards,—1. Mrs C. Mather; 2. Mrs. C. Nelson; 3. Mrs. Wilson.

Boys, up to 16 years, (3-leg race) —1 Wilson Bros.; 2. Colin Comrie, and C. Burley.

Girls' shoe race,—1. I. Nelson; 2. K. Shearer.

Boys, up to 16 years (wheelbarrow) —1 B. Dickson and S. Miller; 2 Colin Comrie and C. Burley.

Girls' potato race, —1. Annie McIntyre; 2. K. Shearer.

Young Men's relay, (4 to a team) —1. Keene-Bail Team, C. Nelson, A. Fletcher, I. Fletcher, H. Renwick.

Girls' relay race, (4 to a team)—1. I. Nelson, Annie McIntyre, Jean McIntyre, K. Shearer.

Partners race —1 C. Nelson and K. Shearer; 2. H. Garnett and I. Nelson.

Ladies' hammer race — 1 Kate Shearer, 2. A. Reid.

Tug of war — Winning Team — Preston Armstrong's team.

HAMILTON CITY WANTS DEBENTURES RETURNED

HAMILTON, May 26. —(Canadian Press.)—Dissatisfied with negative reasons given by the Hydro-Electric Power Commission of Ontario, this city will request the Drury Government to pass an order-in-council instructing the Commission to return to Hamilton $6,400,000 worth of debentures it deposited in connection with the projected Port Credit-St. Catharines Hydro Radial Railway. The Board of Control yesterday decided that the only course open to the city was to apply to the Government, if it was really determined to get back its debentures.

DUTCH FARMERS EMIGRATE.

ROTTERDAM, May 26.—(Associated Press)—Dutch liners are carrying many Dutch farmers and farm laborers to America. These travellers are going chiefly to Pella, Ia., and other Holland settlements in the Mississippi Valley .

JAPAN WARS ON RICE PESTS.

TOKIO, May 26.— Associated Press)—It is estimated that 1,500,000 bushels of rice are destroyed in Japan annually by rice worms. A campaign to destroy these pests has been started by the food bureau of the department of agriculture.

GOOD MANNERS.

At the theatre or opera, good form decrees evening dress for those in the boxes, although less elaborate than for a ball or party.

In the orchestra, full or semi-evening attire is appropriate, but in cheaper seats plain street dress should be worn, anything more elaborate being bad form.

For the matinee, a simple street dress of dark material is suitable, except that, in summer, one may wear dainty fabrics of light color.

Sleepless Babies

If BABY restless? Get Johnson's Baby Powder at once. Massage it over the tender skin. Baby is comforted and sleep comes.

Your Druggist is More Than a Merchant.

Buy To-day

Johnson's Baby Powder

FARM LABOR FOR FRANCE.

PRAGUE, May 26.—(Associated Press)—Czecho-Slovakia will send this summer 15,000 field laborers to France to work on French farms.

WHERE TO WORSHIP TO-MORROW

PRESBYTERIAN CHURCHES

St. Andrew's JAMES ROLLINS, B.A., Minister
Cor. Rubidge and Brock. SERVICES 11 A.M. and 7 P.M.

Rev. Findlay Mackintosh, M.A.
Of St. Andrew's Church, Lindsay
Will Preach at both Services
MR. JOHN CRANE, Director of Music
EXCELLENT CHOIR A FRIENDLY CHURCH

KNOX

Morning Service - - 11 a.m.
Sunday School - - 3 p.m.
Evening Service - - 7 p.m.
MR. J. A. JEFFRIES, A.G.C.M., Organist and Choir Leader
Seats Free Good Music Strangers Welcome

St. Paul's REV. ROBERT POGUE, Minister.
Cor. Water and Murray Streets.
"A Church for All."
Public Worship at 11 a.m. and 7 p.m.
Sunday School at 3 p.m.
The Minister Will Preach At The Morning Service
The Rev. J. C. Bell, of Toronto, At The Evening Service
Mr. Martin Chenhall, A.R.C.O., Organist and Choir Leader

ANGLICAN

ST. JOHN'S CHURCH
REV. R. C. BLAGRAVE, D.D., Vicar
Rev. O. G. H. LLOYD, Assistant.
8.30 a.m., Holy Communion.
11 a.m. Rev. O. G. H. Lloyd.
3 p.m., Sunday school and Bible Classes.
7 p.m., Rev. O. G. H. Lloyd.
R. J. Devey, Organist and Choirmaster.

ALL SAINTS' CHURCH
Corner Rubidge and Sherbrooke.
REV. R. B. GROBB, M.A., RECTOR
SERVICES,
11 A.M. AND 7 P.M.
PREACHER,
REV. C. E. CLARKE, M.A.
Holy Baptism at 4 p.m.

ST. LUKE'S CHURCH
Ashburnham — Peterboro East.
REV. GEO. J. BOUSFIELD, B. A., RECTOR.
Services at 8 a.m., 11 a.m., and 7 p.m.
3 p.m., Sunday school.
Holy Baptism by appointment.

ST. GEORGE'S CHURCH.
South Peterborough — George and Braidwood.
Rev. W. R. Courage, Rector.
11 a.m., Holy Communion.
3 p.m., Sunday School.
7 p.m., Evensong.

ST. JAMES' METHODIST
Minister, J. F. Chapman, B.A., 163 Romaine Street.
11 a.m. Reception Service.
3 p.m., Sunday school.
7 p.m., "Tracing Life."
Mr. Leslie Unitt, Organist and Choir Leader.

ROMAN CATHOLIC

ST. PETER'S CATHEDRAL.
There will be three masses celebrated. During the summer months, Low Masses are at 7.30 a.m., and 9 a.m., High Mass at 10.30 a.m. At 7 p.m., Vespers and sermon.

TRUTH MISSION,
REV. DAVID McKEE, PASTOR
9.45 a.m., Mission school.
11 a.m., Morning service.
7 p.m., Evening service.
11 a.m., subject, "He Worketh."
7 p.m., Subject, "Weighed and found wanting."
Bible reading in pastor's home every Monday evening. All welcome.

Murray St. Baptist Church
C. W. ROSE, D.D., Pastor.
11 a.m. "GOOD OLD AGE"
3 p.m. SUNDAY SCHOOL
7 p.m. "POPULAR AMUSEMENTS"
Pastor will Preach both Morning and Evening.
The Music Will Be Worshipful Visitor Always Welcome

PARK ST. BAPTIST CHURCH
REV W. E. MORROW Pastor 188 STEWART STREET
ANNIVERSARY SERVICES
Morning 11 a.m. - - Evening 7 p.m.
Prof. J. H. FARMER, D.D.
3 p.m. Special Sunday School Session
Appropriate Music *All Welcome*

TRINITY METHODIST CHURCH Rev. A. J. Langford, Pastor
11 A.M.—THE PASTOR. JUNIOR CONGREGATION.
7 P.M.—THE PASTOR.
A.M. Anthem—"Recessional".....DeKoven
Soprano Solo—"Jesus Wants Me".....Campiglio
MISS ISOBELL BLACK
P.M. Anthem—"No, Not Despairingly".....Marks
Soloist: MISS GRETA LEBARR
Soprano Solo—"I Will Lift Up Mine Eyes Unto the Hills" —Ward-Stephens
MRS. GEO. H. KING
Anthem—"Grant Us Thy Peace".....Henrich
GEO. H. KING, Organist and Choirleader

GEORGE ST. METHODIST CHURCH
Rev. W. Harold Young, M.A., B.D., Pastor
11 a.m.—MR. J. C. BELL, Toronto
Representing The Dominion Alliance
7 p.m.—THE PASTOR
"GETTING ALL RUN DOWN"
Soloist for To-Morrow: Musical Director
Dorothy Allan Park John H. Renwick
A CORDIAL WELCOME TO ALL

Mark Street Methodist Church
REV. G. E. ROSS. M.A., Pastor.
MORNING SUBJECT—"God's Measure of Man's Value"
EVENING SUBJECT—"The Summit of Mount Pisgah"
Sunday School 2.45 V. Boorman, Choir Leader and Organist

GOSPEL HALL
ORDER OF SERVICES TO-MORROW:
11 a.m.—WORSHIP AND THE LORD'S SUPPER.
3 p.m.—SUNDAY SCHOOL AND BIBLE CLASSES.
7 p.m.—GOSPEL SONG SERVICE.
Speaker - MR. HILLIARD ORTON, of Orillia
You will Enjoy Every Minute—Take Part in Every Song!

BETHANY TABERNACLE
REV. A. DONER, Pastor
The Regular Morning and Evening Services Will Be Conducted As Usual

MISCELLANEOUS
ASSEMBLY HALL.
George Street, First Floor Old Opera House Building.
Breaking of Bread, 11 a.m.
Sunday school, 3 p.m.
Gospel Meeting, 7 p.m.
"Except a man be born again, he cannot see the kingdom of God."—John iii 3.

TURNBULL'S MAMMOTH FIRE SALE

NINE BIG AFTER SUPPER SPECIALS, 6.30 to 9.30

Silk Hose, Seconds, 39c Pair

Ladies' Silk Hose, Lisle foot, deep Lisle top; plain, ribbed, or clocked, in Black, Brown, White, Navy, Grey, or Sand. All sizes.
To-night ..... 39c pair

Cups and Saucers, Creams and Sugars, Regular 25c, 2 for 25c

Japanese fine quality Cups and Saucers and Creams and Sugars. Choice of two very pretty floral designs. Reg. 25c value. To-night ..... 2 for 25c

Purses--Regular $3.50 to $4.50, for $1.49 Each

16 Ladies' Purses and Handbags. Attractive styles, Patent Leather, Genuine Calf and Novelty Grains; well made, Silk lined. They were water soaked but only a few show any marks. Regular $3.50 to $4.50. To-night $1.49

Nainsook Gowns, 55c Each

Ladies' fine quality Nainsook Gowns, cut in attractive styles, seams all neatly finished, and a good 89c value. To-night, just 9 Dozen to sell at, each 55c

Children's Gingham Dresses $1.98 Each

60 Only, Children's Summer Dresses, made from good quality English Gingham. Shown in attractive checks and small plaids. Very daintily trimmed. Sizes 6 to 14 years. Extra Special for To-night, Each - - $1.98

Children's Straw Hats Regular $2.50 for $1.39 Each

Last call on Children's Straw Hats, in Black, Brown, White, Sand, and combination effects. Regular $2.50, for $1.39

Ladies' Sheer Linen Handkerchiefs, 2 for 25c

The lowest price in years for Ladies' Pure Linen Handkerchiefs, narrow hemstitched hem. 25 Dozen only to sell. Better stock up To-night, 6.30 to 9.30 ..... 2 for 25c

Mattresses, Regular $13.50 for $8.59

Best quality Cotton Felt Mattresses. Made from pure blown Cotton Felt, covered wieh fine quality Art Ticking. All sizes. Reg. $13.50. Price for To-night $8.59

Mennen's Talcum 3 for 25c

Regular 25c size of Mennen's Talcum Powder. Choice of Violet, or Baby's Borated. Well known for velvety feel; free from grit.
To-night, 6.30 to 9.30 ..... 3 Tins for 25c

ENGLAND WILL DEFEND RIGHT OF SHIPS TO CARRY LIQUOR

Owner of "The Outlook" Says British Ships Are British Soil, No Matter Where They Are — The Alternative.

by SIR CHARLES ROSS, Bart.
(Copyright, 1923, by the United Press)

LONDON, May 25.—People in England have hitherto regarded with mingled amusement and bewilderment the introduction and administration of prohibition in the United States.

America went officially "dry" on July 1, 1919. Since then, to judge from the conflicting statements made by "dry" and "wet" propagandists—every American seems to be one or the other—the enforcement of prohibition has not been an unmixed success.

This, the "drys" tell us, is due to smuggling of liquor on a vast scale from abroad, largely in British ships, from British ports. Diplomatic controversy between the Foreign Office and the State Department, concerning the juridicial and ethical aspects of "rum-running" is still in progress.

Even now a most vexatious problem is exercising the pundits of international law—the right of the United States to seize a British ship outside territorial waters, because the vessel's small boats entered the three-mile limit and there broke the law of America by selling Scotch whiskey.

The reported attitude of the foreign office in maintaining its right to support British trade in whatever legal enterprises it may undertake abroad should be supported. If it is legal to sell spirits in British territory, it is legal to sell them on the high seas, and considering England's debt to America, it is impossible to give up any legitimate enterprise which may help to redress the balance of trade between this country and our great creditor.

The questions involved in the American claim that smuggling should be controlled at the source are, however, admittedly most difficult. It cannot be denied that the United States has here a case which deserves sympathetic consideration.

But far broader and more important issues than the rights and wrongs of prohibition are involved in the decision of the United States Supreme Court that foreign liners must not have alcoholic beverages on board during their sojourn in American waters.

America has the right to make whatever laws she chooses, and to compel her own citizens and foreigners on American soil, to obey them. She may prohibit drinking, smoking, dancing, laughing—anything. But the Supreme Court decision goes far beyond that.

It attempts to control the habits of foreign subjects on foreign soil, and even demands that foreigners on their own territory must break the laws of their own country!

Italian and French ships are legally required to supply rations of wine for their crews. British ships are compelled by British law to carry brandy for medicinal purposes. A ship under the Union Jack is British territory. This is a fundamental principle of international law. It is one of the few foundations of international law that has never been disputed before. It is a right which England cannot and will not abandon.

Suppose that the Government of Holland prohibited the presence of tobacco on all vessels within Dutch waters, and that Dutch policemen climbed on board a British ship at Rotterdam and dragged the purser off to jail because a box of cigarettes was found locked up in his cabin. Redress would have to be made for the outrage.

It is impossible to suppose that the United States Government propose to hale before the bar of justice a British officer who may have a bottle of Bass reposing in his cupboard, or even standing on his sideboard, aboard the Majestic. Yet that is apparently what the Supreme Court decision imposes upon the Federal Authorities in New York.

Rights of the U. S.

The United States Government has the right to forbid the sale of liquor, ot of tobacco, on foreign liners in American waters. But it can be no concern of any foreign power what stores of tobacco, or spirits, or anything else, repose in the bowels of a British ship, so long as no attempt is made to sell them until the vessel is again on the high seas.

It has not yet been claimed that the high seas are American territory; yet the supreme court decision lays it down that vessels are prohibited from "bringing into American ports intoxicating liquors under seal intended for the use of passengers on the outward voyages."

In other words, the American Government claims to control the regulation of a foreign ship not only when it is in an American port, but when it is on the ocean. The intentions of a British captain on the high seas are of no concern to a foreign government.

This ridiculous ruling, were an attempt made to put it into effect, contains the seeds of serious trouble. Fortunately, the strong sense of humor existing in both countries will probably prevent any real clash.

There seems to be a very general agreement, at any rate on this side of the Atlantic, that this law will never be pressed home. That is the worst of Puritanical legislation; its enforcement is next to impossible.

To push this situation to its logical conclusions, there are only three possible ones: (1) The Supreme Court ruling must be enforced; (2) Britain must fight America; (3) British ships must hereafter keep out of American ports. Of these three solutions, both countries will prefer the first.

ALWAYS ASK FOR TANOL CALOMEL

MUCH BETTER THAN OLD FORM OF CALOMEL

You have no need now to be always troubled with headaches, bad breath, constipation, indigestion, rheumatism, nervousness, etc. This new form of calomel, called Tanol Calomel, will be a great relief to suffering humanity. One Tanol Calomel taken before meals or two at bedtime excrete bile and the whole system is cleaned of all the previous day's waste and poisons, making you feel 100% better. Tanol Calomel is much better than the old form of Calomel because no salts or seidlitz are necessary to remove it from the system, as it is self eliminating. Any time you do not feel well, just get a few of these tablets from the druggist and you will be surprised how effective they are. Sold at F. C. Webber's, Charlotte street.

PETERBORO CITIZENS

(Continued from Page 1)

points. Her admirers will probably unite in hope that whatever further degree of technical perfection may come to her through continued study that the years may leave untouched the simple charm, the poise without conceit, the skill without affectation, which make her art at present a sincere, noble possession.

Miss Masson

Miss Mathilde Masson was greeted with applause, which echoed after each pretty vocal number. Exemplifying again the youth alluded to by Judge Huycke, Miss Masson's platform appearance is very attractive, and her voice gives promise of being an instrument of powerful sweetness. Of coloratura type, it is at its best in the French songs which Miss Masson renders so delightfully. Her splendid Gallic enunciation, and the fresh sweetness of her silvery voice, with its delicate modulations and soaring brightness, were heard to advantage in a competition number, "Il est doux, il est bon," from Massonet's "Salome," and Theresa del Riego's "Chanson Provencale." The second competition number, the graceful matin song, "Skylark, Pretty Rover," was sung in English, with a dainty encore in response to prolonged applause.

Carlos Buhler.

Mr. Carlos Buhler, of Toronto, who has taught Miss Logan for nearly two years, and under whose tuition her musical education will be continued in England, played a suite of brief solo numbers last evening. Eminently an artist of the temperamental order, Mr. Buhler's brilliant individuality was strongly marked in his rendition of music of varying types. His technical mastery of the pianoforte is outstanding, with a virile, massive quality in tone production and a particular manner of fingering which is noticeable and leaves a ringing, sonorous undertone to his music. His group of compositions included three brief morceaux; a prelude by MacDowell; some incidental dance music for the score of "Rosamunde," in Schubert's earlier style; Bizet's humorous "Moto Perpetuo," a "Butterfly" Etude of Chopin, followed by the Ballade in F minor by the same composer.

Mrs. Park.

Mrs. Dorothy Allan Park was in splendid voice last night. Her conscientious musicianship and artistic execution, her ease in tone production and voice control, combined with a degree of dramatic interpretation, make her work always pleasing. Her group of three songs were Convocation Hall numbers, the old English "You Lovers All," a deep-toned number, Elgar's "The Shepherd's Song," a bright, gay love song, and "How Shall I Sing That Majesty," a powerful, ringing rendition, with sustained finale that brought much enthusiastic applause. A dainty encore was especially good, with the flexible voice of the singer lingering over its trailing sweetness.

Miss Palmer.

Miss Edwina Palmer, another popular young Peterborough musician, who will shortly bid adieu to our city, and whose progress in violin study has advanced steadily through years of hard work, played very charmingly last evening. A technical mastery of her instrument was evidenced in Miss Palmer's solo, "Souvenir de Moseon," by Wieviankski, a thing of difficult, tricky fingering, its swift variations and sudden harmonic interludes played with confident ability and skillful ease. The encore was a softly-played negro spiritual, "Nobody Knows the Trouble I've Seen."

Miss Perry.

Miss May Perry was another performer whose elocutionary ability and graceful dancing brought an enthusiastic response. In her reading, "The Clown's Baby," Miss Perry scored with her dramatic interpretation, her poise and beautifully-modulated voice, giving as an encore the dainty "Minuet." The dance, "Pierrot Dreaming," done in pantomime, which simulated the serenade of Pierrot to his sweet heart, was in costume, a well-rendered, light, airy bit which brought an encore in a pretty interpretive dance.

The Orchestra.

As for the Trinity orchestra, the remaining contribution of a programme which was derived from the talent of the local Conservatory of Music staff, it surpassed itself last night. In its rendition of the competition test piece, the overture, "Poet and Peasant," it was splendid. Led by Mr. Rupert Gliddon, this group of talented young musicians revealed a volume of tone, an attention to detail and an easy, vigorous skill that brought repeated applause. In this popular overture, the melody is paramount, giving opportunity in turn to every orchestral resource. Back of the shivering strings is the deep note of softly-played wood wind and brass, with the piercing sweetness of the flute in a high-pitched overtone. Through softly-picked intervals, the melody swings with easy strike into a triumphant finale. The encore to this number was the ever new Intermezzo Sinponica from the "Cavalleria Rusticana." Other well-played numbers were the vivacious opening "Festival March," the overture, "Bridal Rose," delicate and flowery, and the appropriate closing number, "Home Sweet Home, as Played the World Over."

Displayed in a prominent position last evening was the challenge shield won by Trinity orchestra as first prize in the recent Toronto competition, while Mr. Gliddon wore the gold medal awarded the conductor of the successful orchestra.

Accompanists for the evening, to soloists and orchestra, were Mrs. G. Porter, Miss Olga Fowler, Miss Margaret Widdess, and Mr. Leslie Unitt, all of whom contributed in no small measure to the success of the occasion.

A pleasant feature was the presentation of large and numerous bouquets of flowers to the various soloists. The corsage bouquets were the gift of the Conservatory of Music.

Send a DOMINION EXPRESS MONEY ORDER
IN PAYMENT OF OUT-OF-TOWN ACCOUNTS
Cheaper than your grandfather paid
FOR SALE AT C.P.R. STATIONS AND DOMINION EXPRESS OFFICES

REAL BRAVERY

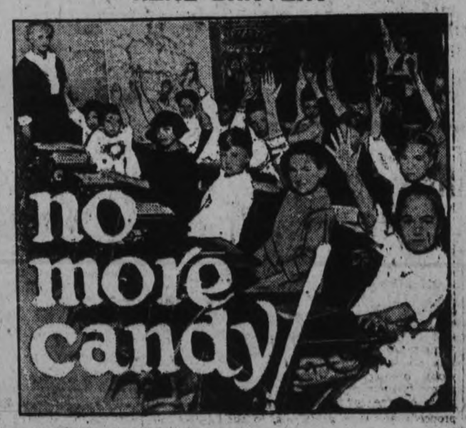

A sad farewell to candy in any form was taken recently by school children of St. Paul, Minn. Children throughout the country are pledging not to eat candy.

FRUIT FOR TARTS.

For tarts always use fruit that has first been cooked by itself. Canned fruits should be brought to a boil with sugar before being put into the pastry.

Suits with two pairs of trousers are in demand. Why not throw in an extra coat and vest also?

W. A. ANDERSON'S CHALLENGE

To County Clerk Elliott and Ernest Deyell, Chairman of the Suburban Road Commission.

May 26, 1923.

Editor of THE EXAMINER: In March 28th issue of The Examiner, over the name of E. Deyell the statement is made that "the Government refused to approve of the expenditure" of money on the Block Road, Otonabee. On behalf of the ratepayers who are interested in the improvement of this road, I have taken the matter up with the Highways Department and have the following answer:

"That no request from the Peterborough Suburban Roads Commission has been received by the Department, asking that this road be included in the Suburban Road system. The Department has made no decision in this matter, as without a request from the commission, we would not be called upon to make a decision either for or against such an extension. Trusting this will meet your requirements. I am, yours truly, R. G. MUIR."

First, we had the attempt to place the blame for the neglecting of this road on Mr. Eason and myself. Then, as is clearly proven by the above communication from the chief engineer of county highways, an equally false attempt has been made to place the blame on the Government.

In June, 1922, Mr. Deyell was asked to make application to the Highways Department of Ontario, to have about one and three-quarter miles of this road added to the Suburban Road system. Failing to do this in 1922, he was again in January of 1923, at a meeting of the county council, asked to consider adding this road across concessions 10 and 11, to the system. A petition asking for the improvement of this road, (generally called the "Block Road," known to the Highways Department as County Provincial Road No. 100), signed by two hundred and fifteen ratepayers of Otonabee and Asphodel, representing approximately 10% of the assessment of that part of Peterborough County, included in the County Road System, was in the council chamber, and was of sufficient importance that Mr. Deyell might well have given it some consideration. Instead, he signs a statement, asserting that I am the only individual interested in this road, when, as a matter of fact, I am not interested personally at all, only as the elected representative of those who are.

Had it not been for the provincial election coming before the June session of the county council, I would have left this matter until that time; but in fairness to the Government, and the Highways Department, I think it only right that the responsibility for the neglect of the road in question should be made known to those interested. Along with this falsehood concerning the Government, there are several other equally false assertions that are purely personal, having no connection with the Suburban Road issue, and evidently intended to draw the public mind away from the charges of waste and extravagance that I have made against the work of the chairman of the commission in 1922.

If Mr. Deyell were a thoughtful man, and had written this latter himself, he surely would not have touched on the U. F. O. convention at Norwood in 1919, as his name was placed before the convention, and being unable to play the game according to the rules, he was constantly called to order by the chairman and was soon out of it. At the next election in 1921, his U. F. O. was all over. Why?

It is the general opinion that Mr. Deyell had some considerable assistance in preparing this effort, to substitute a defence of the charges I have made, with another untrue, personal attack, and it did not take a Sherlock Holmes to suspect the county clerk as the assistant, from the way it was written.

It has long been the habit of this official to abuse verbally, or through the press, sometimes over his own name, sometimes over another name, members of the council and residents of the county, who for any reason failed to be supporters of his frequently expensive, and intemperate career of non-progressive attempted leadership in this county.

These attacks have usually been characterized by more or less distortion of facts by the clerk, to browbeat his victim, and usually he has got away with it.

This time, however, I propose to change this and here and now I put it up to Mr. Deyell or Mr. Elliott, to prove the following, on or before the 12th day of June, 1923.

1. That I ever gave any one reason to say that I have ever entertained the thought of deserting Liberalism as the ideal of government.

2. That I ever intimated to any individual that I would be a U. F. O. candidate in 1919.

3. That I ever endorsed or condemned the U. F. O. political platform in 1919.

4. That I ever made an offer as county road superintendent at $2,000.00 a year.

5. That I ever asked a member of the county council to support me for the position.

6. That I ever asked a member of the county council to support me for the position of suburban area road commissioner.

If they do prove the above statements, I will pay to the Children's Aid Society of Peterborough city and county, one hundred dollars, on condition that Mr. Deyell or Mr. Elliott pay a like amount if they fail to prove these assertions to be true. Yours respectfully,

W. A. Anderson.

BLOT OUT LINE

(Continued from Page 1)

East and West is West and ne'er the twain shall meet", and instead the motto written by a Canadian poet should be substituted as the aim of Canada, extolling both sections and praying to "Blot out the line that divides."

In replying to the vote of thanks, Dr. Manion reaffirmed his pleasure in being in Peterborough, where he has many friends. He referred specially to a Kiwanian, A. P. Miller, who was in the same Battalion with Dr. Manion, terming him "the bravest man I knew."

Among the visitors wer; Mrs. Robert French; Mr. and Mrs. J. Maynecord; Mr. and Mrs. H. E. Cowie, Visalia, California; Mayor W. H. Taylor, Mr. S. Armstrong; and Mr. J. M. McHardy.

Kimanian Wilfred Huycke presided over the meeting in the absence of President Jack McKone.

A Graduation Dress for $15

By HEDDA HOYT
(Written for the United Press)
New York, May 26.

Dear Miss Hoyt:

I wish you would tell me what sort of a graduation dress I can get for fifteen dollars that will be girlish and pretty. I am finishing high school this June and haven't been able to find anything ready made of good material for that amount in the stores. I am tall and slender and have bobbed hair. Both mother and I sew fairly well. Thanking you in advance.

Genevive Van H.
Brooklyn, N.Y.

Well, Genevive, if you are tall and slender and about eighteen years old, you should be pretty in anything. Especially in a white graduation dress with the happy anticipation of the future in your young eyes.

How about a dress of crisp, white organdy with a full skirt and simple blouse, trimmed with a bertha, edged in valenciennes lace? No sleeves are necessary in such a dress as the bertha extends over the shoulders. The skirt can be trimmed at intervals with fluffy wheels of shirred lace. A sash of moire ribbon can finish the low waistline, with it's ends falling to the hem of the skirt. This dress could be made for fifteen dollars, I am sure.

Possibly you'd prefer a dress of white georgette with a knife-pleated skirt and simple bodice pecoted about the rounding neck and short sleeves. Or you could carry out the pleating effect by a pleated bertha and thus do away with the sleeve idea. This frock would be pretty with a sash of satin ending in a huge bow on the left side with ends falling to the hem. Satin ribmon is quite expensive so you could buy satin by the yard and have it hemmed or pecoted about the edges.

Ruffles Are Popular.

Ruffles are so girlish and are popular just now. Since you're slender why not have a ruffle dress of white organdy? Did you know that you can buy organdy with ruffles attached in skirt lengths by the yard. It isn't very expensive and you will need only two yards for the skirt, as the bodice should be kept very simple and be made of plain organdy. Hemstitched organdy is also very pretty and can be purchased by the yard. A corsage of pale organdy flowers would be lovely with the organdy dress and would add a permissable touch of color to the dull white graduation dress.

Crepe de chene makes a beautiful and serviceable dress for the summer days after graduation, as it can be tinted in colors and used as a dance frock. The simple crepe de chene gown is very popular this season and white is one of the season's best sellers. Of course, one could also have a pleated crepe de chene frock and this could be used as a sports frock later on if worn under a colorful jacquette.

Simple and Girlish.

It should not be difficult to get a graduation dress for fifteen dollars, if one makes it at home. Girls don't wear fussy graduation dresses as they used to. Any gown that looks girlish and simple is in good taste. A decade ago girls needed so many accessories for the graduation gown, such as long white gloves, fans, flowers, etc. Dress, white shoes and white silk stockings are all the average girl requires today, with the exception of pretty underwear that most girls can make so cheaply at home.

The graduation dress should be about ten inches from the floor. Stockings for the young miss should not be to sheer. The face should not be rouged or made-up unless one is extremely pale, as nothing is prettier than a natural looking girl in crisp white gown.

Wedding Stationery

For June Weddings

We have received a Fine Stock of Stationery for Wedding Invitations.
Wedding Announcements.
Wedding Cake Boxes.
Cake Box Cards.
Visiting Cards.

A complete range of Samples showing different styles of printing, Call and see them. Careful and prompt attention given to orders.

Examiner Job Department
419 George Street. - Phone 1600.

Millionaire Philanthropist Creates His Own Religion

McKINNEY, Tex., May 26.—Gus Wilson, an 80-year-old bachelor who lives near here, has a peculiar theory of life. (Call it religion or creed if you will!)

He would give the world the impression he is an unbeliever; that he is uncharitable. But all the while his deeds speak the contrary.

He'd deny heatedly that he gives most generously. But the fact is that in money and property he has given outright one million dollars!

He would slam the door in your face one minute and the next hand you a check for $15,000—if you really needed it.

* * *

The secrecy which A. M. Wilson—those are his initials, but everyone calls him Gus — throws about his gifts makes it difficult to obtain a complete list. These, however, are known:

Twelve big houses, 20 autos, one bungalow, many canceled promissory notes, two school houses, many acres of land, and thousands of dollars in cash.

* * *

Once a thousand acres of rich land adjoined the crude little log cabin in which he lives. He has given all away except 150 acres, which he keeps for a tenant family living in the hut with him. Gus has always lived here; his father did before him.

He seldom gives when asked for aid. He loves to surprise and play Santa when least expected.

Not long ago, on his way to McKinney, he passed a farm house. The entire family—father, mother and children—was working in the field. The day was sultry. Labor must have been a hardship. Wilson held a mortgage on that farm.

He saw all at a glance. Instead of proceeding to town, Wilson impulsively turned his car and hurried back to his little cabin. There he seized the mortgage, marked it "paid" and drove back to the farm.

Not willing to make a show of his generosity, he edged his way into the farmhouse unnoticed, and placed the canceled document under a dinner plate.

On another occasion he noticed a crippled farmer in the field. Apparently he hadn't given the unfortunate a second glance. But when he got to town he bought an auto and sent it out to the cripple with a chauffeur.

An index to his strange character was gleaned when he donated a chandelier to a church. It was one of the few times he gave directly to a house of God.

Wilson spent considerable money on the chandelier, and had it installed. Then, some time later, he dropped into the church building. There he found his gift had been unused, and was covered with dirt and cobwebs. He promptly tore it down and took it home.

* * *

Despite his appearance, Wilson is rich. He has loaned much money at interest. But his policy regarding these obligations is quaint. If a man is able to pay, Wilson takes the money. But if he isn't he will cancel the note or mortgage.

Some call this loose business methods. But all his life he has worked hard and saved and his gifts go only to those unable to make both ends meet.

Has this unusual man ever had a romance? One of his oldest friends say in Wilson's youth there was a girl. This maiden married another, and thereafter Gus dropped all matrimonial intentions. He still has his old wedding suit.

"If I had my way," Wilson is quoted as saying, "all women would be sent to Africa, and all men somewhere else. When they come together there's trouble."

ARCHITECTS.

W. & WALTER R. L. BLACKWELL — Architects. Office, Bank of Commerce Building, corner of Hunter and Water Streets. Telephones, Office, 124G; Residence, 127J.

W. H. BARRY—Architect. Plans prepared for Monumental, Commercial and Domestic Buildings. Office, 339 Gilmour street. Phone 567.

BARRISTERS AND SOLICITORS

GORDON & O'BRIEN—Barristers, Solicitors, Notaries. Money to loan on easy terms. Special attention to Patents and Trade Marks. Phone 219. G. M. Gordon, K.C. J. A. O'Brien.
Mr. G. M. Gordon will be at his Office every Saturday during the Session.

S. T. MEDD—Barrister, Solicitor Notary. Office over the Dominion Bank, corner of George and Simcoe Streets. Telephone No. 52. Private funds to loan at current rates upon easy terms.

PECK, KERR & McELDERRY, Barristers, Solicitors and Notaries. Office, Water street, Peterboro. Money to loan at the lowest current rates of interest on easy terms of payment. E. A. Peck, F. D. Kerr, V. J. McElderry.

O'CONNELL & CORKERY — Barristers, Solicitors and Notaries. Money to loan at the lowest current rates of interest. Daniel O'Connell, John B. Corkery, Hunter street, two doors west of the Post Office.

DUMBLE & JOHNSTON—Barristers, Solicitors, etc. Office, over the Toronto Savings and Loan Company, George St. D. W. Dumble, K.C., W. Johnston.

A. E. DIXON—Barrister, Solicitor, etc. Office, Hunter and George Streets. Entrance next to Madill's drug store.

HALL & HALL—Barristers, Solicitors and Notaries Public, Hunter Street, Peterboro, next to St. John's Church. Money to loan at the lowest rates of interest. E. H. D. Hall. Basil D. Hall.

MOORE & WEARING — Barristers and Solicitors, 403 Water Street, opposite the Post Office. Money to loan at the lowest current rates of interest. Jos. Wearing, M.A.

R. R. HALL—Barrister, Solicitor, etc., Peterboro, Ont. Office, corner of Hunter and Water streets, over the Canadian Bank of Commerce. Trust Funds to loan on easy terms of payment.

JAMES FORDYCE STRICKLAND—Barrister, Solicitor, Notary Public. Money to loan. 218 Water street, Peterboro. Phone 194.

WILFRID F. HUYCKE, Barrister, Solicitor, Notary Public. 396 Water Street. Telephone 892.

MEDICAL.

DR. BUCHANAN, F.R.C.S., Edinburgh; M.R.C.S., Eng.; L.R.C.P., London. Eye, Ear, Nose and Throat Specialist. Hours, 9-11, 2-4 p.m., and 7-9 p.m. Phone 819 Office, corner of Water and Murray Streets.

T. GEORGE LOUDON, M.D., C.M. Physician, Surgeon and accoucheur. Office, 201 Brock street. Phone 1062. Office hours, 9 to 11 a.m., 2 to 4 p.m., 7 to 8 p.m.

MONEY TO LOAN.

We have funds to loan on Real Estate Security at the lowest rates. GORDON & O'BRIEN. Phone 219.

MONEY TO LOAN ON IMPROVED farm and city property. Apply Hall and Hall, 116 Hunter Street, Peterborough. 26d-67-723

OSTEOPATHY.

DR. BRUCE E. MARSHALL—Osteopathic Physician. Office, 242 Hunter street. Hours, 9 to 11, 2 to 4 p.m., 7 to 8 p.m. Telephone 116W.

DRS. WALMSLEY & SETTLE—Osteopathic Physicians. Office in Sun Life Building, corner of Hunter and Water Streets. Entrance 124 Hunter Street. Phone 649 Office Hours, 9 a.m., to 8 p.m.

DR. MARY E. DAVIDSON—Osteopathic Physician, 308 Charlotte street, corner Rubidge street, Peterborough. Hours: 10 a.m.-12 n.; 2 p.m.-5 p.m. Phone 1016W.

GARDEN TALKS

A home garden is a small body of land entirely surrounded by bad results.

* * *

No back yard is complete without one. That is why so many people are giving up houses with back yards and moving into apartments.

* * *

In an apartment one can have a beautiful and successful home garden, four inches wide by six inches long, done in water-color by Nutting. Everything in the garden is ripe when you hang it on the wall. You never have to hoe it.

* * *

Home gardens reached their zenith during the world war. More people were permanently injured in them than in the army. Many a man went over the tops only to be put out of action by his own hoe.

* * *

During the war a lot of Canadians went through over four years of intensive straining under the impression the war was being fought to make the world safe for early spring radishes, kale and Hubbard squash.

* * *

They were right about everything except the squash.

* * *

People who served in Home Gardens during the war were known as the Home Gardeners. You can't get them to touch a garden in any form today.

* * *

The demobilization ceremonies were very impressive. Each Home Gardener was decorated with the Order of the Backward Cucumber, given the Service Medal for Distinguished Weeding, and sent home for observation.

* * *

Canada had more home gardens during the war than any dominion on earth. Statistics compiled by the Bureau of Turnips showed that worms had their biggest season of productivity. On the per capita basis, every citizen was entitled to 23,456 worms. If he was a home gardener he got 'em.

* * *

Home gardens have not been going so good in the past few years, but there are some people who continue to take their punishment in this way. The charm, if any, of home gardening lies in the fact that, no matter what you plant, you never know what you may get. A seed taken from a handsomely colored package labelled "Caxelscorium Pluribus Aeschaecumvivus," meaning Early Spring Endive, may bring forth a Chinese water lily, a three-minute egg, a radiator cap, or an order of sweet potatoes.

* * *

The first step in home gardening is to lay out the garden. The next step is to lay out the gardener.

The next step is to buy the necessary tools. This can be done for between $300 and $400. Shoplifters have done it for less, but it is very hard to get out of a store with a hoe, rake, spade and harrow under one's coat.

* * *

You then till the soil. This gives the neighbors a big laugh. Then you pick your seeds. Much time can be saved by planting ball-bearings out of an old bicycle wheel.

* * *

Water, weed, and worry regularly. Shake well and lay in a cool, dry place until next season.

GREEN DEPTHS OF POOL ARE INVITING EVERYONE

The Swimming Pool at the Young Women's Christian Association forms one of the main centres of Association activity during the warm weather. Comfortably heated on chilly evening, and on hot dusty days, cool and inviting, with its green depths promising refreshment and renewal, it offers every convenience to tired business women, to school-girls and tiny tots. The medical certificate required to all users and the shower bath before each immersion, protect individual and collective swimmers alike, and the upper and lower dressing-rooms are arranged to afford the highest possible amount of privacy and convenience.

From May 15th to September 30th the pool is open, under the direction of Miss C. F. Littlefield. Five different grades of work in swimming are taught; breast and back strokes, side trudgeon and crawl strokes, stunts and diving, life saving, and canoe management. There are special classes for everyone, "from babies to grandmothers," with attention given to the needs of all, from tiny tots to ladies' instruction.

Special attention will be given this season to life-saving classes. In this section, the pupils learn to dive, to float, to rescue one another, to bring heavy objects from under water, in fact, to meet any contingency which might arise when life is threatened by water perils, to equip them with the knowledge necessary for saving life. Each successful contestant in the primary life-saving work will receive a certificate and bronze medallion, the girls in the higher classes, which involve tests made when fully clothed, receiving certificates and silver medallions. A junior life-saving class will be commenced for children who can swim.

Classes in life-saving work are very popular in England. Miss Littlefield, who was instrumental in starting such courses in Quebec and St. John's N.B., hopes to arouse local interest in a work which is an almost absolute necessity to a swimmer, to equip girls with means for helping in the sudden accidents which occur so frequently in swimming.

VOICE OF THE PEOPLE

Peterborough, 26th May, 1923.
Editor of The Examiner.

Sir,—Regarding your report, in last night's issue, of the motor accident on the holiday, I notice you state that Mr. James Collins was driving my car. In fairness to Mr. Collins I wish to say here that I was driving my own car, and how his name should have been connected with the affair I am unable to understand.

I further wish to state that I was absolutely on my own side of the road when the accident occurred.

Yours truly,
..... W. R. Widdess.....

Apsley May 25th, 1923.

GIVE CREDIT TO WHOM IT BELONGS.

To the Editor of The Examiner:

Dear Sir,—Will you kindly permit me through your columns to say a few words in reference to an article that appeared in your paper a few days ago under the heading of Apsley news. The article reads as follows: "It is reported that $5,000 is to be spent on improving the road between Burleigh and Apsley, but the old timers say they want to see the work begun before they'll believe it."

Now, Mr. Editor, allow me to say that the writer must have been greatly misinformed or I don't believe the article would ever have appeared. In the first place the work referred to had been in operation fully one week before the article appeared, and in the second place the old timers are not doubting the sincerity of the work in operation. The only old timers that are doubting it are men who are in direct opposition to the political party in power and are chronic kickers and are waiting at all times to throw cold water on any road proposition that has been made. The article appears to be a crack at Mr. E. N. McDonald, M.P.P. for East Peterborough, for the past four years. Now, Mr. Editor, in all fairness, I believe in giving credit to whom it is due. Mr. E. N. McDonald has been successful in having a survey made of the road from Burleigh Falls to Clydesdale, a distance of thirty miles and has also been successful in securing $5,000 to be spent this year and the work is now in operation.

Mr. McDonald has also been successful in getting other substantial colonization road grants for Anstruther and Chandos and other townships in his constituency. I agree with the former writer that there should have been another cipher added to the figures owing to the bad condition of the road, but if our roads had been taken care of properly for the sixteen years preceding Mr. McDonald's election, there would not be so much need for extensive grants.

Mr. McDonald has taken a keen interest in the north of the riding, especially in our roads, in the four years of his service as M.P.P., and we appreciate his services.

Thanking you Mr. Editor.

In All Fairness,
An Old Timer.

Ottawa. May 25, 1923

To the Editor of the Examiner,—

Dear Sir,—The Ontario Sub-Committee on Re-Distribution, have had several meetings, but owing to the controversial nature of their work, have found it difficult to make much headway.

At present, it seems fairly well agreed, that Toronto, Hamilton and Ottawa will have a unit or representation of about 57,000 per member. It is proposed to give Toronto and District an increased representation of two members while Hamilton, Ottawa and London will remain as they were. For the 69 seats remaining, the average unit would be about 31,700. In order to facilitate the work of the Committee, the Chairman, at a recent meeting, introduced a plan whereby the necessary additional 7 or 8 seats required might be obtained.

It is proposed to divide the Province into 15 groups, alloting a certain number of members to the several groups and then proceed to carve up each group into ridings on the basis of the unit of representation for that particular group. In the group in which we are particularly interested, we have the present ridings of; Kingston, Frontenac, Lennox & Addington, Prince Edward, East and West Hastings, East and West Peterboro'—with a total population of 211,363. giving a unit of representation of 30,194 per member.

According to this plar, part of Frontenac would be added to Kingston to make one riding. The balance of Frontenac would be added to Addington and part of Lennox to make another riding. Two townships of Lennox would be added to Prince Edward while the two Hastings would be divided into a North and South Hastings instead of an East and West as at present. Otonabee, Douro and Lakefield by this plan would be added to West Peterboro, and the balance of East Peterboro attached to the new constituency of North Hastings.

This proposal eliminates the ridings of Frontenac and East Peterboro and as will be observed, pays little or no attention to county boundaries.

As practically every county in the Province would be affected by this procedure, this proposition should receive strong opposition in the sub-committee, and we believe throughout the province at large. Believing that the people of East Peterboro are almost unanimously opposed to any such disposition of their riding, I am prepared to oppose this arrangement to the last ditch. Some time ago I succeeded in making arrangements with the chairman of the Ontario Committee to meet a representative delegation from East Peterboro on this matter but, unfortunately some members of the delegation were unable to attend and nothing was accomplished. As the present situation is critical I have again written each member of the delegation appointed and having an assurance from them that they will attend I am again striving to arrange a meeting.

As this question will no doubt be settled deintely within the next week or two I trust that every man on this delegation will let nothing interfere with us to make the strongest possible fight to have the wishes of the people of East Peterboro observed by the committee on redistribution.

Respectfully yours,
G. A. BRETHEN.

NEWS OMEMEE AND DISTRICT

OMEMEE, May 26.—A short summary of the celebration in Omemee on Victoria Day has already appeared, yet there is much that might be said to do justice to the Omemee Athletic Association. The crowd was not as large as the year previous, but as the season is late, many farmers were obliged to remain on the land. However, the proceeds are very gratifying to the society.

Special mention must be made of the May-pole dance, under the careful direction of Miss Alderson and Mr. Wm. Brockley. This was an added attraction to the programme of other years, and a real treat to many who had never witnessed an affair of this sort.

The O.A.A. are aiming each year to make the celebration bigger and better which has already been shown.

The local Veterans put on a varied entertainment in the evening in Coronation Hall, called "The Powder Puffs," and were greeted with a full house. Their programme brought much new talent to light. In the first half the Veterans appeared in costume, while in the latter they were dressed in khaki.

Mr. Teddy Marsh was the star character of the evening's programme, having delighted the audience in his humorous ballad, "For months and months and months." Special mention might also be made of Mr. Tom. Osborne in his rendition of "Archibald," Mr. Lowery Brooks in "Come Back Old Pal," and the quartette, "I Wonder How the Old Folks are at Home," also the choruses, "Shuffling Along" and "There's a Little Black Cupid in the Moon."

The merchants and business men responded generously towards the prizes for the races, but unfortunately a number were not run off, as other attractions, such as the Maypole dance and the ball games, drew the crowd away.

The following is a list of the price-winners and prizes:

Girls race, 8 years and under—1, Lilliam Williamson (string of beads); 2, Ruth Fairfield (cash); 3, Vera Morton (cash).

Boys, 8 years and under—1, Hugh Rehill (running shoes); 2, Donald Mahood (cash); 3, Jim Johnston (cash).

Girls, 14 years and under—1, Elda Overholt (2-lb. box chocolates); 2, Amy Crafton (cash); 3, Olive Windrim (cash).

Boys, 14 years and under—1, Allan Adams (ball); 2, H. McGinnis (cash); 3, Jesse Chatten (cash).

100 Yards, open—1, Arthur Pogue (fountain pen); 2, Alvin Pogue (cash).

Young ladies' race — 1, Martha Brooks (2-lb. box chocolates); 2, Eileen Pogue (cash).

Fat men's race—1, R. Brooks (pipe and case); 2, O. Finley (cash).

Men's race, 50 and over—1, G. McBrien (25 lbs. flour); 2, P. Race (pruning saw).

Girls' 3-legged race—1, Blanche Stillman and Lenore Jamieson (cash); 2, Amy Crafton and Elda Overholt (cash).

Boys' 3-legged race—1, Archie Weir and Gordon Haves (cash); 2, Harley Weir and H. Jackson (cash).

Girls' boot and shoe race—1, Margaret Parsons (chocolates).

Boys' boot and shoe race—1, Harley Weir (cash).

Man and wife with largest family on grounds—Samuel Fisher (10 lbs. beef).

Best single turnout—1, Alvin Pogue (whip).

SAW POSTMASTER WITH A PARCEL

He Is Now Charged With Theft of $50,000 From the Now Defunct Merchants' Bank.

EDMONTON, May 26 (Canadian Press). — Carrying a brown paper covered parcel under his arm, George S. Armstrong, former city postmaster, now on trial on a charge of stealing $50,000 contained in registered parcels, was seen boarding a street car, according to two witnesses who testified in the Criminal Court here yesterday.

Andrew H. Allen stated he boarded a car immediately behind Armstrong, and that the postmaster appeared to be in a very excited condition. This was on Sunday, 10th August, 1919, and it was on the following Tuesday that the theft of three registered letters, the property of the Merchants' Bank of Canada, was discovered.

Although he had read of the robbery on 13th August, 1919, he did not connect the incident of seeing Armstrong with the parcel until December, 1920, when he notified the police.

The other witness, Charles Arthur Wooton, a local letter carrier, was not sure of the date, but said it was during the daylight hours of either Sunday or Monday, 10th or 11th August, 1919, that he had seen Armstrong board the car.

CANADIAN CARBIDE

OTTAWA, May 26. — (Canadian Press).—The Department of Trade and Commerce is advised that the United States Treasury Department has issued finding of dumping in the case of calcium carbide imported from the Province of Quebec.

The finding reads: "After due consideration I find that the industry of calcium carbide in the United States is being or is likely to be injured by reason of the importation into the United States of calcium carbide imported from the Province of Quebec, Canada, and that such merchandise is sold or is likely to be sold in the United States at less than its fair value."

COMMUNIST STRIKE SPREADS IN RUHR

ESSEN, May 26.— (Special.) — Workers' and communists' strike in the Ruhr is spreading, it is officially announced. Over three hundred thousand men are now out.

BAKED SPRING CHICKEN.

The following formula is given on the basis of two spring chickens, so that it may be reduced—or multiplied—proportionately, if need be.

Singe, clean and split the two chickens. Mix one-fourth cup of butter, two teaspoons of paprika, one-half teaspoon of salt and the juice of one-half lemon. Divide between the two chickens, which have been placed in a pan skin side down. Place in a hot oven and cook for ten minutes. Turn the chickens over, baste well with the butter and cook fifteen minutes, basting once or twice during that time.

Usually the chickens are thoroughly cooked in twenty-five minutes, but if they do not seem to be done in that length of time, cook ten minutes longer. Serve at once on a hot platter, with butter and juices remaining in he pan poured over them.

A Bohemian glass polisher has finished a clock which, with the exception of the springs, is entirely of glass.

SMOKE
OGDEN'S
CUT PLUG

15¢ per packet
80¢ a ½ lb tin

If you roll your own ask for OGDEN'S FINE CUT (green label)

CAMPBELLFORD AND DISTRICT

CAMPBELLFORD, May 23.—There was a very helpful and instructive service at the Epworth League on Monday night, when the programme was in charge of Miss Myrtle Forde and Mr. James Gay, of the Literary and Social Department. Rev. H. B. Kenny, the pastor, gave an excellent address on "The Aeroplane." A reading by Mrs. G. A. Kingston and a vocal solo by Miss Cherrie Turner were thoroughly appreciated by the large number present. Following the league service the C. G. I. T. Girls enjoyed a social evening, and served ice cream, etc.

Well Represented

The W. M. S. of the Methodist Church, was well represented at the District Missionary Convention held yesterday in Hastings. The ladies feel deeply indebted to the men who so kindly placed their cars at their disposal for conveying them to Hastings. The following were in attendance: Miss Boyce, Mesdames George W. Hammond, W. H. Ashton, G. A. Kingston, C. W. Turner, G. F. Phillips, T. L. Diamond, E. J. Bonney, A. I. Bonney, George Oliver, S. S. Chappell, Robt. Bibby, N. J. Bland, Thos. Varcoe, William Bateson, Joseph Hore, John Mitchell, William Runnells, A. J. Beavis, Earl Williams, W. J. Abernethy, Robt. Moore, W. I. Stillman, James Small, C. W. Williams, Robt. Fry, Duncan Clark, David Leeson, George E. Hay, William Phillips, James Potts, Mrs. Harmel, Mrs. Chas. Davidson, Miss Dorothy Frederick, Miss Helen Thomas. Mrs. T. L. Diamond presented a most encouraging report of the W. M. S. and Miss Dorothy Frederick from the from the Mission Circle.

St. Andrew's Choir

St. Andrew's choir, under the leadership of Mr. Fred Wigglesworth, gave a concert Monday night at Stirling, and another last night at Burnbrae. Both were well patronized. The programme at each consisted of a number of special selections, and concluded with the rendition of the cantata, "Penitence, Pardon and Peace," which was given so acceptably in the church here Sunday evening.

Personals

Miss Emily Lynch has completed her first year at Osgoode Hall, Toronto.

Mrs. Hopps, of Ranney Street, returned home on Saturday after spending several months with friends in Western Ontario.

Mr. E. E. Plummer has disposed of his fine residence on Grand Road, which has been occupied by Mr. H. Coxwell, to Mr. Raymond Connor, who will take possession soon.

Friends of Mr. Percy W. Morton, son of Mr. and Mrs. E. T. Morton, are congratulating him upon passing his final year at the Dental College, Toronto. Mr. Morton is spending a few holidays at his home here before returning to Toronto.

Mr. and Mrs. Fred A. Hendricks and child leave on Friday on a motor trip to St. Thomas, where they will be the guests of the former's brother, Mr. Ed. Hendricks. They will also visit other Western Ontario points and will be accompanied as far as Tilsonburg by Mr. and Mrs. George Thring, who will visit friends over the week-end.

Miss Arthena Armstrong leaves today for a visit over the holiday with her parents at Perth.

Mr. and Mrs. Earl Gillespie (nee Miss Mabel Morrow), resident near Hastings, announce the birth of a daughter on May 16.

Miss Hilda and Master Wallace Drinkwater, of Vancouver, B.C., are visiting their aunt and uncle, Mr. and Mrs. H. E. Southern, Kent Street.

SCHOOL FOR PRISONER

MAIDSTONE, Kent, England, May 26.—(Associated Press).—Education on a large scale is being organized for the prisoners in the jail here.

Classes in French, shorthand and bookkeeping have already been started by the director of education for the county at the request of the prison commissioners. There are 18 prisoners in the French class, 17 in the shorthand class and seven in the bookekeping class.

Additional classes in engineering and Spanish are being formed, the teachers giving their services voluntarily.

FRAME TAX ON BETTING

LONDON, May 25. — (Associated Press).—When Chancellor Baldwin presented his annual budget in the House of Commons recently he intimated that a commission would be appointed to inquire into the feasibility of a tax on betting, which has reached tremendous proportions in England, and from which he anticipated considerable revenue could be secured.

The committee has now been appointed and includes several members of parliament who are noted sportsmen. The committee comprises 19 members drawn from all parties of the house. Eleven of them are Conservatives, two National Liberals, two Independent Liberals and four Labor members.

WAR BUREAU WANTS GIRLS

TOKIO, May 25.—(Associated Press) —For the first time in its history the war department is engaging women. It is asking for applications from girls from 15 to 25 years of age to learn draughtsmanship.

If You Want to Buy or Sell— Use the
Examiner Want Ad Page!

The Sultan of Turkey abdicated and left dozens of wives unprovided for. The new officials endeavored to dispose of them through th American newspapers.

We can't promise such results from our Want Ads—but if you have anything else you wish to buy, sell or exchange, they'll surely help you accomplish it.

Barrett ROOFINGS

Roofing for every kind of Building - *Steep or Flat Roofs*

Barrett Everlastic Giant Shingles

For Handsome, Durable, Fire-Resistant Roofs

No better time of year than this to put a new roof on your camp, home or garage. Re-roof now—with Barrett Everlastic Giant Shingles.

They're mineral-surfaced in three shades—red, green or blue-black. Thanks to this mineral surface they are *highly fire-resisting*—need no painting or staining.

Barrett Everlastic Giant Shingles stand staunch and tight against storm and blizzard throughout the years. Their base is a heavy waterproofed roofing-felt.

You can lay these massive fire-resistant shingles right over the old roof. (Use 1½" galvanized roofing nails.) They are made and laid 3 to a strip. Think of the savings in money, labor and trouble.

Come in and see these handsome, economical, fire-resisting shingles. Let us give you an estimate on a complete new roof. The cost is moderate.

S. I. S. Roll Roofing
(Seventeen Inch Shingle Effect Roofing)
Total width of roll 32 inches. 15" of the width of roll is mineral surfaced. The 2" lap width is plain surfaced to insure firm cementing of the overlap. A roof of S. I. S. is double thickness throughout with weather proof, fire resisting mineral surface in red or green.

Everlastic Liquid Roofing Cement
Gives new durable surface to worn out "rubber" and other prepared roofs—stops all leaks.

Plastic Elastigum Patching Cement
Stops leaks in roofs, repairs flashings, gutters, eaves, etc. Sticks to wet or dry surfaces. Easy to apply and economical.

Creonoid Fly-Oil and Cow Spray
An effective, economical fly-oil, lice destroyer and cow spray. It is safe and easy to use.

Barrett Products are made in Canada by Canadians

KINGAN HARDWARE CO., LTD., Peterboro

ALLINS LIMITED	Lindsay	B. FLINTOFT & SONS	Oshawa
BOWALL & MATTHEW LTD.	Lindsay	W. L. ALLEN & COMPANY	Cobourg
LINDSAY COAL CO.	Lindsay	E. J. MILLAGE	Unionville
GEO. T. HANCOCK	Port Hope	A. H. McKEEL	Campbellford

The Barrett Company Limited offices and Plants at Montreal, Toronto, St. John, N.B., Halifax, N.S., Winnipeg, Vancouver.

EMPLOYEES BUY HEAVILY OF STANDARD OIL STOCK

CHICAGO, May 26—(Associated Press)—Three years hence the employees of the Standard Oil Company (Indiana) will be the largest group of stockholders collectively and will own more stock than any other individual or other group of stockholders of the company, if the employees patronize the stock purchasing plan in the next three years as they have in the last two, announcement was made today by the company in commenting on the result of the plan during the two years of its existence.

The announcement says that of the 25,000 stockholders, 10,000 are employees and have purchased stock under the plan, which provides that any employee may subscribe for stock up to the purchase of stock the company will add 20 cents to the employee's credit in the purchase, providing however, that no employee can purchase more than an amount equal to 20 per cent of his salary.

No action on account subsequent to how one share of stock is reached the purchase is made and dividends to the employee begin. At the end of three years all of the stock purchased in this manner is delivered to the employee.

A few concrete examples of how this plan works are interesting. Two years ago an employee was saving $50 a month. He put $50 of this month's wage to purchasing stock. Today he has nine shares and with the small cash balance of $12.50 he has to his credit $225. His net profit is $450.

Another employee whose salary is $300 a month put in $100 to the purchase of stock. He has now 21 shares, which has a total value of $2,100. His net profit for the two years is $1,500.

THANKFUL MOTHERS

Thousands of mothers throughout Canada many of them your neighbors, speak with thankfulness concerning the use of Baby's Own Tablets. Once they have used the Tablets for their little ones they would use nothing else. The Tablets are an absolute safe medicine for even the youngest baby, being guaranteed by a government analyst to contain neither opiates nor narcotic or other harmful drugs. Concerning them Mrs. David McRobb, Dwight, Sask., says: "I have used Baby's Own Tablets and have found them satisfactory. I would not be without them." The Tablets are sold by medicine dealers or by mail at 25 cents a box from The Dr. Williams' Medicine Co., Brockville, Ont.

ARCTIC EXPLORERS MAY SOON TRAVEL COMFORTLY

STOCKHOLM, May 26—(Associated Press)—A new type of motor-sleigh designed to provide the comforts of a Pullman car for polar explorers has been experimented with in the Arctic regions of Sweden and is now being perfected by the inventor, Mr. W. L. Sandstrom, chief of the Swedish weather Bureau.

Mr. Sanderstrom in an address just delivered before the Swedish Physics Society declared that polar exploration ought to be freed from the level of hazardous sport to that of well-equipped scientific research. The explorer needs swift and reliable means of transportation, a dependable plant for the preparation of food, a comfortable bed, a table at which to work, a dark-room for developing photographs, etc., and these advantages are all provided by the new motor-sleigh.

This new vehicle is an adaption of the principle of the tank. Sufficient supporting area is given to the caterpillar treads to carry a three-tone cargo over loose snow several feet in depth. A 30 horsepower gasoline motor propels this strange craft at the rate of seven miles an hour. The interior of the car is fitted out compactly with folding beds, patent kit-box, and other special equipment with a scent-st needs in a shelter-ed place. It is planned to have similar motor-sleighs in the explorer's train for the transportation of fuel and supplies.

Preliminary experiments with the new motor-sleighs have been carried on in deep snow near the town of Boden in northern Sweden.

CHEMIST DELVES DEEPER.

COPENHAGEN, May 26—(Associated Press)—Professor Nils Bohr, the discoverer of the new element, hafnium, has now determined its atomic weight. The element, which was named in honor of the city of Copenhagen, is still not completely isolated, but the professor's efforts in this direction are nearing completion. The connection of the element with zirconium, a kindred element, has made investigations exceedingly difficult, but Professor Bohr has been able to ascertain that the atomic weight lies between 179 and 181.

Five of the 92 elements existant remain to be discovered.

As a result of his experiments Professor Bohr has discovered that hafnium is impenetrable by Rontgen rays. He asserts that it has the good qualities of bismuth, which is used in connection with Rontgen ray experiments, but none of the bad ones, and the discovery is expected to be of considerable value to medical science.

In olden times a live dog was worth less than its skin.

A Long Life and a Merry One—

It is safe to claim that most people would live many years longer and enjoy much better health by eating every day as much as is needed of

Mackey's Whole-wheat Bread

It contains just the right amount of bran to make it a perfect regulator, and its nutrients give you a store of health and strength.

ASK YOUR GROCER

MACKEY'S BREAD

LIMITED

Phone 509

Redeeming Victory Coupons

DON'T neglect to clip your Victory Bond Coupons when payment is due. Any branch of this bank will cash them—or deposit them to your credit in a savings account where they will earn money for you by accumulating interest.

THE DOMINION BANK

PETERBOROUGH BRANCH,

JOHN CRANE Manager.

MEN ARE LURED TO DUAL LIVES

Three Strange Cases on Pacific Coast Involving Men Occupying Supposedly Respectable Positions.

LOS ANGELES, May 26—Does a study of the Dr. Jekyll-Mr. Hyde mystery course through all of us? Are the majority held to the straight and narrow path merely through fear of recognition by convention, or some other intangible balancing power?

Three unusual life-stories have come to light recently on the Pacific Coast. In each, the man involved followed a respected profession or business during the day. But when twilight came and lights were lit, and good people went to bed, these three, police say, would creep out and prowl.

And the next morning would find them going on their roles of a Dr. Jekyll, respected, even honest.

• • •

In San Francisco, one "Kid" Wilson, was recently caught, police say, in the act of burglarizing a home. At the jail the astonishing discovery was made that "Kid" Wilson and Earl D. Wilson, efficient and trusted paying teller of the Bank of San Carlo, were one and the same.

"It was not a desire for loot that made me turn burglar," he is said to have said to police. "Adventure and excitement—those I craved. After a day of dry figures and drier bookkeeping, re-ords—"

Guess now, figured in this man's strange two-natured life. They were respectable gents, a wife, daughters of prominent citizens. They did not dream he was a burglar. They thought him only as a trusted bank teller.

And when someone suggested looking over his accounts at the bank, he threw back with horror:

"No! No embezzlement. Burglary, yes, but I never even thought of robbing my employers. No one can find a penny out of my banking record."

• • •

Up in Portland, Ore., Henry L. Travis former policeman and member of the prohibition squad, is awaiting trial on larceny.

His story is said to be somewhat like that of the bank teller. The monotony of the daily beat deadened him. At night, police say, he broke into garages, intent upon robbing autos of everything that could be carried away.

Like the others, he is said to have confessed. Travis applied the methods of law enforcement to his own ends to avoid detection. He even manufactured and sold moonshine while arresting out violators of the liquor laws.

Once he broke into a trunk manufacturing concern, police say. He ordered an expressman to the building at a dark hour, loaded the wagon and escorted it away safely. Then he returned, broke a few windows, threw things about, and shot his pistol twice at a phantom robber. No suspicion was directed upon him for a long time.

• • •

Los Angeles is the third coast city to witness a weird Jekyll-Hyde story in the reality. By perverting the psychology of the pulpit to criminal exploits, Herbert Wilson, former pastor, has become momentarily ace of western desperadoes, in the eyes of police.

He has been convicted of killing a crook pal, has been indicted for huge mail thefts, and has already made a sensational jail break and been recaptured. His recent story of the Wall Street bombing attracted nation-wide attention.

Wilson employs, with singular adaptiveness, the same guts which made him once the respected leader of fashionable flocks. But the tiresome routine of the pulpit didn't satisfy the craving for adventure in his blood.

He had been ordained to the ministry in Ontario, Can. And he held pastorates at Brownsville, Ore., and at San Diego, Cal. He was a good man, his parishioners say, and his wife still stands loyally with him in his trouble.

"The things of the spirit, of the mind, are stronger than those of the material world," he said with unctuous intonation after his recapture.

"Words, graciousness, kindliness, sympathy, flattery, tact—these are master keys that unlock cell doors and shatter chains when adroitly used."

• • •

But through each of these three life-stories runs the same theme, Stevenson employed. 'Adventure! Excitement!' Those apparently are the hereditary guts of man, say crime experts after studying the strange coast cases.

Most of us, they add, curb our craving. But some can't. And then we find the banker-burglar, pastor-desperado and policeman-robber.

BETHANY PERSONALS.

BETHANY, May 26—Miss Jean Ingram of Peterboro spent the holiday with her aunt, Mrs. D. Cairns.

Mrs. E. Hamilton has returned from an extended visit to San Francisco.

Mr. and Mrs. R. Rae of Peterboro spent the holiday with friends here.

Miss Ollie Wake of Lindsay spent the holiday with her parents.

Mr. and Mrs. L. Price of Orono were visitors in the village for the holiday.

Mr. Harry Lee of Toronto is visiting with his parents, Mr. and Mrs. W. Lee.

Miss Annie Graham of Toronto is spending the week-end with Mrs. S. Jamieson.

Mr. Harry Johnston of Toronto is visiting his parents, Mr. and Mrs. R. Johnston.

Mr. E. Ward of Toronto is visiting his mother for the holiday.

Mr. and Mrs. F. Galbraith of Port Hope spent the holiday visiting Mrs. Galbraith's mother, Mrs. R. Staples.

Rev. Re-ve and family motored to Oshawa to spend the week-end with the parents.

Miss Pearl Twigg of Peterboro spent the holiday with her parents, Mr. and Mrs. G. Twigg.

Mr. and Mrs. Rev. Walker of Lemsford spent a few days last week with Mrs. Walker's parents, Mr. W. Rowan.

HAVE YOU ANY OF THESE SYMPTOMS?

IF YOU HAVE, YOU ARE IN NEED OF A TONIC MEDICINE.

Are your pale and weak, easily tired and out of breath on slight exertion?

Are you nervous? Is your sleep disturbed? Do you wake up in the morning feeling as tired as when you went to bed? Is your appetite poor, your digestion weak, and do you have pains after eating?

If you have any of these symptoms you need a tonic, and for the want of medicine there is no better tonic than Dr. Williams' Pink Pills, which enrich the blood, restore shattered nerves and bring the glow of health to pale cheeks. The value of Dr. Williams' Pink Pills is shown in the case of Mr. Horace Cupiill, Woodward's Cove, N. B., who says: "The first indication that my general health was not good was a sluggishness in breath after the least exertion. Then my appetite began to fail, and after eating it seemed as if there was a lump in my stomach. I grew so weak that I could not walk a hundred yards without resting. Then I was taken with a numbness all over my body and was in a sad plight. I was under a doctor's care but as I was not getting better, I decided to try Dr. Williams' Pink Pills. The first few boxes did not seem to help me, but my wife urged me to continue their use and I got four boxes more. Before these were gone I could eat a fair meal, the numbness was leaving me and I was feeling much better in every way. I took the pills for a while longer, and felt that I was again a well man. I still take the pills occasionally, but have had no return of the old trouble."

You can get these pills from any medicine dealer or by mail at 50 cents a box from The Dr. Williams' Medicine Co., Brockville, Ont.

A Thought

And Jesus saith unto them, Yea, have ye never read, Out of the mouth of babes and sucklings thou hast perfected praise?—Mat. 24:16.

Children are God's apostles, day by day sent forth to preach of love and hope and peace.—Lowell.

The British Admiralty has an invention which is said to pierce the densest fogs.

No remedy can cure all ailments of the human body, but an immense number of people suffer from aches, pains and disease symptoms when their real trouble is lack of iron in the blood. It is the iron in your blood that enables you to get the nourishment out of your food. Without iron your food merely passes through you without doing you any good, you don't get the strength out of it. There is one universally known tonic that has helped thousands because it contains iron like the iron in fresh vegetables and like the iron in your blood.

NUXATED IRON

is an eminent physician's best blood prescription, standardized. It is recommended for all anaemic and run-down conditions. It has helped thousands of others. It should help you. Ask for it at any drug store.

WHOLESALERS FIND BUSINESS BETTER

Weekly Trade Report Shows Business Conditions Bright Throughout the Dominion.

WINNIPEG, May 26 — (Canadian Press)— The Weekly Trade Report of the Canadian Credit Men's Trust Association, Limited, states:

Halifax—Wholesalers finding business improving gradually, which is reflection of retail conditions. Collections slow to fair.

St. John— Gradual improvement in wholesale trade being experienced. Retail business showing steady improvement. Collections only fair.

Montreal— Wholesale conditions not advancing very rapidly. Dry goods orders coming up somewhat, boots and shoes report fair orders and hardware reports good business and better prospects. Collections only fair. Should the crop conditions be favorable we may look for a volume of business. Retailers inclined to be optimistic but minor difficulties as to future business. Collections in all lines slightly improved.

Toronto— Wholesalers still find business quiet. Retail business showing slight improvement though still leaving much to be desired. Weather conditions not yet conducive to better business. Collections fair.

Winnipeg — Wholesale business generally feeling benefit of improved weather conditions, situation as a whole being fair. Retailers find better conditions as season advances. Collections fair.

Regina— Wholesalers finding business fair to good on country accounts for the season of the year. Retail trade slow at country points owing to seeding operations. City trade active, showing slight improvement over last year. Collections fair to slow.

Saskatoon — Wholesale business showing slight improvement. Retail just about the same. Collections fair.

Calgary—General wholesale conditions not much improved. Retailers finding a slight improvement. Collections slow to fair.

Vancouver— Wholesale dry goods, grocery and hardware report business good. Boots and shoes not much improved. Retail business generally not up to expectations. Collections fair to good.

BUSINESS TO MOVE

Progressive Young Firm Find It Necessary to Change to More Commodious Quarters.

The well known stand on Charlotte street, which has been occupied ever since it was built, by R. Banks as a repair shop and garage, is now undergoing a remodelling of the front, in preparation for occupation by White Brothers, the popular bicycle and sporting goods dealers of Hunter Street. The premises at present housing the bicycle repair business and its kindred branches are entirely inadequate to take care of the White Bros. rapidly growing business, and the securing of Mr. Banks' store will mean an expansion that is well earned by a pair of hard working young men. They are also taking over Mr. Banks' equipment and will step into a fully equipped machine shop, where repairs can be thoroughly and easily handled to advantage. A free air service, with automatic air pressure tire gauges will be provided constantly day or night.

The new front will be a double door entrance, and an extra display window, and with the extra inside space, will make their new stand one of the finest sporting goods and repair shops in Canada.

The change will be made at once and the firm will occupy their new premises in a week or ten days.

If your oven is slow to heat you will find Egg-O just as slow to act—its double action insures leavening with a slow or hot oven.

EGG-O Baking Powder

ORDER FROM YOUR NEIGHBORHOOD GROCER - 49

SWISS PEOPLE TO VOTE PROHIBITION QUESTION

LAUSANNE, May 26—(Associated Press)—Inspired by American prohibition, the population of Switzerland are engaged in a campaign to reduce the consumption of strong alcoholic drinks, and on June 3 the people themselves by a referendum will decide the issue.

The private drinking of alcohol has increased tremendously in recent years and the drinking of spirits, especially absinthe, which is known as the "green fairy," has become so widespread among the masses that others are to be prohibited. The medical profession has launched a movement for federal intervention and control.

The consumption of alcoholic drinks in Switzerland has reached the figure of a billion francs annually for a population of four millions. The Swiss federation of Swiss physicians urged the government to forbid the manufacture, importation and sale of all distilled beverages. This was held to be too radical, but the campaign now has been vigorously reopened in order to obtain at least partial prohibition.

The manufacture of alcohol is a state monopoly in Switzerland, and the government leases the right of distillation to private companies.

The proposed law, which parliament has already adopted, aims at a double object, the protection of the monopoly, by the curbing of private stills, and the reduction of consumption for the consumption of alcohol. [illegible] are allowed to distill [illegible] of pure alcohol [illegible] to 10 litres of [illegible] per year.

Acts on Scalp as Fertilizer Acts on Soil

The experience of seven Sutherland Sisters proves to a certainty one of our oldest customs a new discovery—Hair Food—is the [illegible] we have ever had. It [illegible] it is possible to [illegible] and [illegible] before [illegible] it.

The best known aids the most [illegible] which causes baldness and [illegible] hair. It positively removes dandruff, is an elegant dressing and [illegible] ful stimulant for the growth of hair and is applied in the morning.

The Scalp Cleanser is a delightful shampoo. It keeps the scalp clean and healthy leaving the hair soft and glossy.

Ask for 7 Sutherland Sisters' Complete Treatment—three packages in one carton. Price $1.00 at your druggist.

SAVING BUTTONS.

A button box ought to be a great success as it is rapid and it is fun to read it just what you want. A better way is to trim the buttons on safety pins, putting the same sizes on the same pins and fastening them. It is easy to find what you want and you have no difficulty assorting the buttons. Keep in a wide-mouthed mason bottle.

The Brunswick

ALL PHONOGRAPHS IN ONE

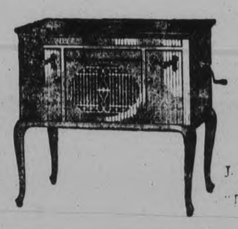

THOSE who are looking for a high grade, gracefully designed Console Model Phonograph at a moderate price should see this genuine Brunswick "York" Console Model. Price $200—and wonderful value. It harmonizes with the finest home furnishings and possesses all those unique features for which the Brunswick is internationally famous. Convenient terms if desired.

J. M. GREENE MUSIC CO., LTD.

"The Home of Good Music"

Charlotte St.

ONTARIO ELECTIONS

Bradburn's Committee Rooms

NOW OPEN

No. 309 GEORGE ST. (Opposite Barrie Building)

N.B.—Bill Bradburn Will Win

Women's Liberal Conservative Committee Room, upstairs, over No. 418 George St.

THE NEW WORLD BEGUN!!

Millions Now Living Will Never Die

The most profound students of Sociology and Economics agree that the present order must pass, giving place to new—but they can offer no solution of the world's ills. Some of our leading statesmen are beginning to interpret to-day's events in the light of Bible prophecy. For a clear, concise, and logical presentation of the only solution to this time of trouble.

LIFE
TRUTH
RIGHTEOUSNESS
NEW WORLD
BEGINNING

HEAR THIS LECTURE

WAR - FAMINE
PESTILENCE
REVOLUTION - DISTRESS
and PERPLEXITY
OLD WORLD
DYING

SPEAKER

W. F. SALTER

Associate Lecturer International Bible Students' Association, at

REGENT THEATRE

SUNDAY,
MAY 27TH, AT 7.30 P.M.

Seats Free - No Collection

Barrett ROOFINGS

Roofing for every kind of Building - *Steep or Flat Roofs*

Barrett Everlastic Giant Shingles

For Handsome, Durable, Fire-Resistant Roofs

No better time of year than this to put a new roof on your camp, home or garage. Re-roof now—with Barrett Everlastic Giant Shingles.

They're mineral-surfaced in three shades—red, green or blue-black. Thanks to this mineral surface they are *highly fire-resisting*—need no painting or staining.

Barrett Everlastic Giant Shingles stand staunch and tight against storm and blizzard throughout the years. Their base is a heavy waterproofed roofing-felt.

You can lay these massive fire-resistant shingles right over the old roof. (Use 1½" galvanized roofing nails.) They are made and laid 3 to a strip. Think of the savings in money, labor and trouble.

Come in and see these handsome, economical, fire-resisting shingles. Let us give you an estimate on a complete new roof. The cost is moderate.

S. I. S. Roll Roofing
(Seventeen Inch Salvage-Edge Roofing)
Total width of roll 32 inches. 15" of the width of roll is mineral-surfaced. 17" of the width is plain surfaced to insure firm cementing of the overlap. A roof of S. I. S. is double thickness throughout with weather-proof, fire-resisting mineral surface in red or green.

Everlastic Liquid Roofing Cement
Gives new durable surface to worn-out "rubber" and other prepared roofs—stops all leaks.

Plastic Elastigum Patching Cement
Stops leaks in roofs; repairs flashings, gutters, cisterns, etc. Sticks to wet or dry surfaces. Easy to apply and economical.

Creonoid Fly-Oil and Cow Spray
An effective, economical fly-oil, lice-destroyer and cow spray. It is safe and easy to use.

Barrett Products are made in Canada by Canadians

KINGAN HARDWARE CO., LTD., Peterboro

ALLINS LIMITED - - Lindsay
BOXALL & MATTHIE LTD., - Lindsay
LINDSAY COAL CO. - - Lindsay
GEO. T. HANCOCK - - Port Hope
F. FLINTOFF & SONS - - Oshawa
W. L. ALLEN & COMPANY - Cobourg
E. J. MILLAGE - - Lakefield
A. H. McKEEL - - - Campbellford

The Canada Company Offices and Plants at: Montreal, Toronto, St. John, N.B., Halifax, N.S., Winnipeg, Vancouver.

EMPLOYEES BUY HEAVILY OF STANDARD OIL STOCK

CHICAGO, May 26.—(Associated Press)—Three years hence the employees of the Standard Oil Company (Indiana) will be the largest group of stockholders collectively, and will own more stock than any other individual or collective group of stockholders of the company, if the employees patronize the stock purchasing plan in the next three years as they have in the last two. This announcement was made today by the company in commenting on the result of the plan during the two years of its existence.

The announcement says that of the 37,000 stockholders, 10,000 are now employees and have purchased stock under the plan, which provides that for every dollar an employee puts up for the purchase of stock the company will add 50 cents to the employee's credit in the purchase, providing however, that no employee can purchase more than an amount equal to 20 per cent of his salary.

As soon as an amount sufficient to buy one share of stock is reached the purchase is made and dividends to the employee begin. At the end of five years all of the stock purchased in this manner is delivered to the employee.

A few concrete examples of how this plan works are interesting. Two years ago an office boy earning $50 a month contributed $10 of this monthly wage to purchasing stock. Today he has nine shares and with the small cash balance of $12.50 he has to his credit $575. His net profit is $340.

Another employee whose salary is $500 a month put in $100 to the purchase of stock. He has now 94 shares, which has a total value of $5,911. His net profit for the two years is $3,561.

A Long Life and a Merry One—

It is safe to claim that most people could live many years longer and enjoy far better health by eating such a plain simple food as

Mackey's Whole-wheat Bread

It contains just the right amount of bran to make it a perfect conditioner, and its minerals lay up for you a store of health and energy.

ASK YOUR GROCER

MACKEY'S BREAD
LIMITED
Phone 509

THANKFUL MOTHERS

Thousands of mothers throughout Canada—many of them your neighbors—speak with thankfulness concerning the use of Baby's Own Tablets. Once they have used the Tablets for their little ones they would use nothing else. The Tablets are an absolutely safe medicine for even the youngest baby, being guaranteed by a government analyst to contain neither opiates nor narcotic or other harmful drugs. Concerning them Mrs. David McRobb, Divide, Sask., says: "I have used Baby's Own Tablets and have found them so satisfactory I would not be without them." The Tablets are sold by medicine dealers or by mail at 25 cents a box from The Dr. Williams' Medicine Co., Brockville, Ont.

ARCTIC EXPLORERS MAY SOON TRAVEL COMFORTLY

STOCKHOLM, May 26.—(Associated Press)—A new type of motor-sleigh designed to provide the comforts of a Pullman car for polar explorers has been experimented with in the Artic regions of Sweden and is now being perfected by the inventor, Mr. W. J. Sandstrom, chief of the Swedish weather Bureau.

Mr. Standstrom in an address just delivered before the Swedish Physics Society declared that polar exploration ought to be raised from the level of hazardous sport to that of well equipped scientific research. The explorer needs swift and reliable means of transportation, a dependable plant for the preparation of food, a comfortable bed, a table at which to work, a dark-room for developing photographs, etc., and these advantages are all provided by the new motor-sleigh.

This new vehicle is an adaption of the principle of the tank. Sufficient supporting area is given to the caterpillar treads to carry a three-tone cargo over loose snow several feet in depth. A 36 horsepower gasoline motor propels this strange craft at the rate of seven miles an hour. The interior of the car is fitted out compactly with folding beds, patent kitchen, and other special equipment with a scientist needs in a sheltered place. It is planned to have similar motor-sleighs in the explorer's train for the transportation of fuel and supplies.

Preliminary experiments with the new motor-sleighs have been carried on in deep snow near the town of Boden in northern Sweden.

Redeeming Victory Coupons

DON'T neglect to clip your Victory Bond Coupons when payment is due. Any branch of this bank will cash them—or deposit them to your credit in a savings account where they will earn money for you by accumulating interest.

THE DOMINION BANK

PETERBOROUGH BRANCH,

JOHN CRANE, Manager.

CHEMIST DELVES DEEPER.

COPENHAGEN, May 26.—(Associated Press).—Professor Nils Bohr, the discoverer of the new element, hafnium, has now determined its atomic weight. The element, which was named in honor of the city of Copenhagen, is still not completely isolated, but the professor's efforts in this direction are nearing completion. The connection of the element with zirconium, a kindred element, has made investigations exceedingly difficult, but Professor Bohr has been able to ascertain that the atomic weight lies between 179 and 181.

Five of the 92 elements existant remain to be discovered.

As a result of his experiments Professor Bohr has discovered that hafnium is impenetrable by Rontgen-rays. He asserts that it has the good qualities of bismuth, which is used in connection with Rontgen-ray experiments, but none of the bad ones, and the discovery is expected to be of considerable value to medical science.

In olden times a live dog was worth less than its skin.

MEN ARE LURED TO DUAL LIVES

Three Strange Cases on Pacific Coast Involving Men Occupying Supposedly Respectable Positions.

LOS ANGELES, May 26.—Does a strain of the Dr. Jekyll-Mr. Hyde complex course through all of us? Are the majority held to the straight and narrow path merely through fear, resignation to convention, or some other intangible balancing power?

Three unusual life-stories have come to light recently on the Pacific Coast. In each, the man involved followed a respected profession or business during the day. But when twilight came and lights were lit, and good people went to bed, these three, police say, would creep out and rob.

And the next morning would find them smug in their roles of a Dr. Jekyll, respected—even honest!

* * *

In San Francisco, one "Kid" Wilson, was recently caught, police say, in the act of burglarizing a home. At the jail the astonishing discovery was made that "Kid" Wilson and Earl D. Wilson, efficient and trusted paying teller of the Bank of Sausalito, were one and the same.

"It was not a desire for loot that made me turn burglar," he is said to have said to police. "Adventure and excitement—those I craved after a day of dry figures and drier bookkeeping records."

Girls, too, figured in this man's strange twin career. They were respectable girls, always, daughters of prominent citizens. They did not dream he was a burglar. They thought him only as a trusted bank teller.

And when someone suggested looking over his accounts at the bank, he drew back with horror:

"No! Not embezzlement. Burglary, yes, but I never even thought of robbing my employers. No one can find a penny out in my banking record!"

* * *

Up in Portland, Ore. Henry E. Travis former policeman and member of the prohibition squad, is awaiting trial for larceny.

His story is said to be somewhat like that of the bank teller. The monotony of the daily beat deadened him. At night, police say, he broke into garages, intent upon robbing autos of everything that could be carried away.

For five years, he is said to have confessed, Travis applied the methods of law enforcement to his own ends to avoid detection. He even manufactured and sold moonshine while ferreting out violators of the liquor laws.

Once he broke into a trunk manufacturing concern, police say. He ordered an expressman to the building at a dark hour, loaded the wagon and escorted it away safely. Then he returned, broke a few windows, threw things about, and shot his pistol twice at a phantom robber. No suspicion was directed upon him for a long time.

* * *

Los Angeles is the third coast city to witness a weird Jekyll-Hyde story in the reality. By perverting the psychology of the pulpit to criminal exploits, Herbert Wilson, former pastor, has become momentary ace of western desperadoes, in the eyes of police.

He has been convicted of killing a crook pal, has been indicted for huge mail thefts, and has already made a sensational jail break and been recaptured. His recent story of the Wall Street bombing attracted nation-wide attention.

Wilson employs, with singular adaptiveness, the same gifts which made him once the respected leader of fashionable flocks. But the tiresome routine of the pulpit didn't satisfy the craving for adventure in his blood.

He had been ordained to the ministry in Ontario, Can. And he held pastorates at Brownsville, Ore., and at San Niego, Cal. He was a good man, his parishioners say, and his wife still stands loyally with him in his trouble.

"The things of the spirit, of the mind, are stronger than those of the material world," he said with unctuous intonation after his recapture.

"Words, graciousness, kindliness, sympathy, flattery, tact—these are master keys that unlock cell doors and shatter chains when adroitly used."

* * *

But through each of these three life-stories runs the same theme Stevenson employed. Adventure! Excitement! Those apparently are the hereditary gifts of man, say crime experts after studying the strange coast cases.

Most of us, they add, curb our craving. But some can't. And then we find the banker-burgler, pastor-desperado and policeman-robber.

No remedy can cure all ailments of the human body, but an immense number of people suffer from aches, pains and disease-symptoms when their real trouble is lack of iron in the blood. It is the iron in your blood that enables you to get the nourishment out of your food. Without iron your food merely passes through you without doing you any good; you don't get the strength out of it. There is one universally known tonic that has helped thousands because it contains iron like the iron in fresh vegetables and like the iron in your blood.

NUXATED IRON

is an eminent physician's best blood prescription, standardized. It is recommended for all anaemic and run-down conditions. It has helped thousands of others. It should help you. Ask for it at any drug store.

BETHANY PERSONALS.

BETHANY, May 26.—Miss Jean Ingram of Peterboro spent the holiday with her aunt, Mrs. D. Cairns.

Mrs. F. Hamilton has returned from an extended visit to San Francisco.

Mr. and Mrs. B. Rae of Peterboro spent the holiday with friends here.

Miss Ollie Wake of Lindsay spent the holiday with her parents.

Mr. and Mrs. G. Price of Orono were visitors in the village for the holiday.

Mr. Harry Lee of Toronto is visiting with his parents, Mr. and Mrs. W. Lee.

Miss Annie Graham of Toronto is spending the week-end with Mrs. S. Jamieson.

Mr. Harry Johnston of Toronto is visiting his parents, Mr. and Mrs. R. Johnston.

Mr. G. Ward of Toronto is visiting his mother for the holiday.

Mr. and Mrs. F. Galbraith of Port Hope spent the holiday visiting Mrs. Galbraith's mother, Mrs. R. Staples.

Rev. Beckle and family motored to Oshawa to spend the week-end with their parents.

Miss Pearl Twigg of Peterboro spent the holiday with her parents, Mr. and Mrs. G. Twigg.

Mr. and Mrs. Rev. Walker of Janetville spent a few days last week with Mrs. Walker's parents, Mr. W. Rowan.

HAVE YOU ANY OF THESE SYMPTOMS?

IF YOU HAVE, YOU ARE IN NEED OF A TONIC MEDICINE.

Are you pale and weak, easily tired and out of breath on slight exertion?

Are you nervous? Is your sleep disturbed? Do you wake up in the morning feeling as tired as when you went to bed? Is your appetite poor, your digestion weak, and do you have pains after eating?

If you have any of these symptoms you need a tonic, and in the realm of medicine there is no better tonic than Dr. Williams' Pink Pills, which enrich the blood, restore shattered nerves and bring the glow of health to pale cheeks. The value of Dr. Williams' Pink Pills is shown by the case of Mr. Horace Cuphill, Woodward's Cove, N. B., who says: "The first indication that my general health was not good was a shortness of breath after the least exertion. Then my appetite began to fail and after eating it seemed as if there was a lump in my stomach. I grew so weak that I could not walk a hundred yards without resting. Then I was taken with a numbness all over my body and was in a sad plight. I was under a doctor's care, but as I was not getting better, I decided to try Dr. Williams' Pink Pills. The first few boxes did not seem to help me, but my wife urged me to continue their use and I got four boxes more. Before these were gone I could eat a fair meal, the numbness was leaving me and I was feeling much better in every way. I took the pills for a while longer, and felt that I was again a well man. I still take the pills occasionally, but have had no return of the old trouble."

You can get these pills from any medicine dealer or by mail at 50 cents a box from The Dr. Williams' Medicine Co., Brockville, Ont.

A Thought

And Jesus saith unto them, Yea, have ye never read, Out of the mouth of babes and sucklings thou hast perfected praise?—Mat. 24:16.

Children are God's apostles, day by day sent forth to preach of love and hope and peace.—Lowell.

The British Admiralty has an invention which is said to pierce the densest fogs.

WHOLESALERS FIND BUSINESS BETTER

Weekly Trade Report Shows Business Conditions Bright Throughout the Dominion.

WINNIPEG, May 26. — (Canadian Press.)— The Weekly Trade Report of the Canadian Credit Men's Trust Association, Limited, states:

Halifax—Wholesalers finding business improving gradually, which is reflection of retail conditions. Collections slow to fair.

St. John— Gradual improvement in wholesale trade being maintained. Retail business showing slight improvement. Collections only fair.

Montreal— Wholesale conditions not advancing very rapidly. Drygoods orders slowing up somewhat; boots and shoes report fair orders; grocers and packers report good business and better prices; millinery improving but weather conditions bad; ladies' wear fair volume of business. Retailers inclined to be cautious but more optimistic as to future business. Collections in all lines slightly improved.

Toronto— Wholesalers still find business quiet. Retail business showing slight improvement though still leaving much to be desired. Weather conditions not yet conducive to better business. Collections fair.

Winnipeg — Wholesale business generally feeling benefit of improved weather conditions, situation as a whole being fair. Retailers finding better conditions as season advances. Collections fair.

Regina— Wholesalers finding business fair to good on country accounts for this season of the year. Retail trade slow at country points owing to seeding operations. City trade active, showing slight improvement over last year. Collections fair to slow.

Saskatoon — Wholesale business showing slight improvement. Retail just about the same. Collections fair.

Calgary—General wholesale conditions not much improved. Retailers finding slight improvement. Collections slow to fair.

Vancouver— Wholesale drygoods, groecry and hardware report business good. Boots and shoes not much improved. Retail business generally not up to expecttaions. Collections fair to good.

BUSINESS TO MOVE

Progressive Young Firm Find It Necessary to Change to More Commodious Quarters.

The well known stand on Charlotte street, which has been occupied ever since it was built, by C. R. Banks as a repair shop and garage, is now undergoing a remodelling of the front, in preparation for occupation by White Brothers, the popular bicycle and sporting goods dealers of Hunter Street. The premises at present housing the bicycle repair business and its kindred branches is entirely inadequate to take care of the White Bros. rapidly growing business, and the securing of Mr. Banks' store will mean an expansion that is well earned by a pair of hard working young men. They are also taking over Mr. Banks' equipment and will step into a fully equipped machine shop, where repairs can be thoroughly and easily handled to advantage. A free air service, with automatic air pressure for cyclists will be provided constantly day or night.

The new front will be a double door entrance, and an extra display window, and with the extra inside space, will make their new stand one of the finest sporting goods and repair shops in Canada.

The change will be made at once and the firm will occupy their new premises in a week or ten days.

If your oven is slow to heat you will find Egg-O just as slow to act—its double action insures leavening with a slow or hot oven.

EGG-O Baking Powder

ORDER FROM YOUR NEIGHBORHOOD GROCER

SWISS PEOPLE TO VOTE PROHIBITION QUESTION

LAUSANNE, May 26.—(Associated Press)Inspired by American prohibition, the prohibitionists of Switzerland are engaged in a campaign to reduce the consumption of strong alcoholic drinks, and on June 3 the people themselves by a referendum will decided the issue.

The private distilling of alcohol has increased so rapidly in recent years and the drinking of pure dregs of distilled liquor, which is given the popular name of "Schnaps" has become so widespread among the masses that the authorities have become alarmed. The medical profession has launched a movement for federal intervention and control.

The consumption of alcoholic drinks in Switzerland has reached the figure of a billion francs annually for a population of four millions. The 1919 federation of Swiss physicians urged the government to interdict the manufacture, importation and sale of all distilled beverages. This was held to be too radical, but the campaign now has been vigorosuly reopened in order to obtain at least partial prohibition.

The manufacture of alcohol is a state monopoly in Switzerland, and the government leases the right of distillation to private companies.

The proposed law, which parliament has already adopted, aims at a double object, the protection of the monopoly by the curbing of private distilling, and the reduction of opportunities for the consumption of alcohol. The local crusaders are collecting statistics of the good effects of prohibition in America to induce voters to support the bill.

Acts on Scalp as Fertilizer Acts on Soil

The complete treatment of Seven Sutherland Sisters (three packages in one carton) contains a new discovery—Hair Fertilized. It is just what we call it, a hair food or fertilizer. It nourishes the hair just as our food nourishes the body and is applied before retiring at night.

The hair grower kills the microbe which causes baldness and falling hair. It positively removes dandruff, is an elegant dressing and a wonderful stimulant for the growth of hair and is applied in the morning.

The Scalp Cleaner is a delightful shampoo, it keeps the scalp clean and healthy leaving the hair soft and glossy.

Ask for 7 Sutherland Sisters' Complete Treatment—three packages in one carton. Price $1.00 at your druggist.

SAVING BUTTONS.

A button box is apt to be a great nuisance, as it fills rapidly and it is hard to find just what you want. A better way is to run the buttons on safety pins, putting the same sizes on the same pins and fastening them. It is easy to find what you want and you have no difficulty assorting them. Keep in a wide-mouthed jar or tin box.

The Brunswick ALL PHONOGRAPHS IN ONE

"THOSE who are looking for a high-grade, gracefully designed Console Model Phonograph at a moderate price should see this genuine Brunswick "York" Console Model. Price $200—and wonderful value. It harmonizes with the finest home furnishings and possesses all those unique features for which the Brunswick is internationally famous. Convenient terms if desired.

J. M. GREENE MUSIC CO., LTD.
"The Home of Good Music"
Charlotte St.

ONTARIO ELECTIONS

Bradburn's Committee Rooms NOW OPEN

No. 309 GEORGE ST. (Opposite Barrie Building)

N.B.—Bill Bradburn Will Win

Women's Liberal Conservative Committee Room, upstairs, over No. 418 George St.

THE NEW WORLD BEGUN!!

Millions Now Living WillNever Die

The most profound students of Sociology and Economics agree that the present order must pass, giving place to new—but they can offer no solution of the world's ills. Some of our leading statesman are beginning to interpret to-day's events in the light of Bible prophecy. For a clear, concise, and logical presentation of the only solution to this time of trouble.

LIFE
TRUTH
RIGHTEOUSNESS
NEW WORLD
BEGINNING

HEAR THIS LECTURE

WAR - FAMINE
PESTILENCE
REVOLUTION - DISTRESS
and PERPLEXITY
OLD WORLD
DYING

SPEAKER

W.F. SALTER

Associate Lecturer
International Bible Students' Association, at

REGENT THEATRE

SUNDAY,
MAY 27TH, AT 7.30 P.M.

Seats Free - No Collection

DODD'S KIDNEY PILLS
FOR ALL KIDNEY DISEASES
RHEUMATISM
BRIGHT'S DISEASE
BACKACHE
DIABETES
"4087" THE PROOF

Gift and Address to Departing Choristers.

On Tuesday evening the choir of All Saints' Church presented two of its departing members, Mr. and Mrs. A. Heafield, who are removing to Los Angeles next week after a stay of some thirteen years in Peterborough, during which time they have both been faithful members of All Saints' choir, with an address and gift in the shape of a handsome picnic luncheon outfit. The address, signed on behalf of the choir by Mrs. W. A. Logan, organist, and George E. Chandler, choirmaster, expressed regret at the approaching departure of two faithful members, and best wishes for comfort and happiness in their new home. These sentiments were reiterated in an address read at the same time from the executive committee and wardens of the church, signed on their behalf by H. A. Sisson, secretary.

SUFFERED SO
FROM HEART AND NERVES
LIFE WAS A BURDEN

Mrs. A. H. Lee, Beamsville, Ont. writes:—"I am delighted to let you know what I have to say regarding the good Milburn's Heart and Nerve Pills did me.

A short time ago I suffered with heart and nerve trouble, and was so bad I could not sleep, only about two hours each night. My heart was so bad I had spells when driving on the road and would faint away, and neighbors would carry me in from my wagon. I also took these spells in the night and during my daily work on the farm. My nerves were so bad I would jump out of bed, and was then compelled to walk the floor before I could settle down again, but after taking a few boxes of

MILBURN'S
HEART AND NERVE PILLS

I can honestly say I am a relieved man. I now feel in the best of health, in fact, the best I've been in for three years, and can do any class of work with pleasure where before life was a burden to me."

Price 50c a box at all dealers or mailed direct on receipt of price by The T. Milburn Co., Limited, Toronto, Ont.

PEASANTS DISTRUST BANKS.

BELGRADE, Jugoslavia, May 26.—(Associated Press).—There is today in Jugoslavia a scarcity of bank notes of large denominations, and earthen jugs. The peasants are hoarding the former and hiding them away in the latter.

The peasants' bank is a jug buried in the ground. As they have become very rich in the last few years, their paper money accumulations, buried in the ground as they used to hide copper and silver coin before the war, were eaten up by mice and rats. Now the peasants have learned to put their paper money in tightly corked jugs, hence the scarcity of jugs. When possible the peasants obtain banknotes of large denominations for hoarding purposes, as the jugs are too quickly filled with small value bills.

ANCIENT RELICS VANISHED RACE

Things of Priceless Value to Explorers Uncovered in Ozark Mountains — Mysteries of the Past.

By JOSEPHINE VAN DE GRIFT.

NEW YORK, May 26.—The dryness of a certain Main Street back in the year 923 is responsible for one of the greatest archeological finds of recent years.

This "Main Street" is a series of overhanging bluffs ranging for five miles along the Wet River in the Northwestern part of Arkansas, Under these bluffs a primitive race of Indians built their camp fires and buried their dead.

This race now has vanished. But they have left things of priceless value to explorers—a haft shell hoe, a haft flint ax, a wooden throwing stick and a baby's carrying cradle made of cane.

Mysteries of Past.

"The dryness of the bluffs is the only reason that these implements, made of perishable material, have been preserved to us," explains Donald Cadzow, one of three members of an expedition now making explorations in the interests of the Museum of the American Indian, Heye Foundation, New York.

"Thousands of flint heads have been found before, but never the wooden hafts into which these heads were fitted. Perforated clam shells have been discovered, but explorers were at loss to know for what purpose they were used."

His Daily Habits.

Here are some of the things explorers discovered about the mysterious bluff dweller of 923:

He was of normal size.

He ate corn, squash and beans.

He hunted the buffalo for food and skins.

He kept dogs for pets.

He buried his dead, frequently in the dead man's own yard.

The exploring party now has moved further along the valley to discover the exact territory over which this vanished people ranged.

QUIZ CORNER

CANADIAN GOVERNMENT AGENTS IN THE UNITED STATES.

Q—To what extent is Canada represented in the United States through Government agencies.

A—Canada, through the Department of Immigration and Colonization, has permanent government agents stationed in eighteen United States centres, viz: Boston, Chicago, Columbus, Des Moines, Detroit, Fargo, Great Falls, Harrisburg, Indianapolis, Kansas City, Manchester, Milwaukee, Ohmaha, San Francisco, Spokane, St. Paul, Syracuse and Waterton, N.Y.

CANADA'S RECORD IN 1922.

Q—What was Canada's trade and production record in 1922?

A—Canada's trade and production record in 1922 was a notable one, viz total trade, $1,650,022,223; exports, $884,318,008, imports 765,704,215; which 339,786,400 were wheat; grain grain crop, 807,283,100 bushels, of crop value $962,616,200.

ONTARIO'S FINANCES.

Q—What are Ontario's public receipts and expenditures?

A—Ontario's public accounts for year ending October 31, 1922, showed ordinary receipts of $38,507,311, expenditures $37,442,985; showing a surplus of $1,064,325. The total expenditures for the year reached $131, 964,096 on ordinary and capital account, ect.

Used After Shaving
Keeps Skin Soft and Smooth

Many men suffer from irritation of the skin as a result of shaving. With some it assumes a form of eczema and becomes most annoying and unsightly. By applying a little of Dr. Chase's Ointment after shaving the irritation is overcome and Barber's Itch and Eczema are prevented or relieved.

DR. CHASE'S OINTMENT

60 Cents a box, all dealers, or Edmanson, Bates & Co., Ltd., Toronto

The Only Safe Hiding Place

FOR your money is the one everyone knows about—the Bank.

It is safe from loss, fire or theft and is available whenever you want it.

Open a Savings Account and build your future.

THE ROYAL BANK OF CANADA

Peterborough Branch
V. EASTWOOD, Manager.

245

Where Florida Prisoners Labored

Here is Clara, Florida, the camp of the Putnam Lumber Company, where prisoners from two counties were worked under bosses. It was in the Clara camp that Martin Tabert's death occurred. Investigation has brought about startling charges of brutality in these camps.

Want Ad Tips by John T. Bartlett

THREE SECRETS OF "FOR TRADE" WANT ADS

Offering through a Want Ad something for trade, you can do three simple things to get before you the most and best replies.

The first thing is to describe fully what you offer. "For Trade—A Bicycle," won't get the best results, because it doesn't tell enough. Is the bicycle an old, scarred affair, worth at the most only a few dollars; or is it nearly new, just the sort that Andrew Simpson, clerk at the Banner Store, wants to ride to work on? From the advertisement, Simpson will probably conclude it is not what he wants, and won't investigate. And on the other hand, Jim Pilson, who has a bent for fixing up old bikes, doesn't know that it is the cheap wheel he is looking for. Instead of risking a call which would be wasted time, perhaps, he answers another Want Ad which tells him just what he wants to know.

So, be sure to describe fully what you offer—condition, make, appearance, age and other details. If it's a dandy, say so; if merely fair, say so.

The second secret is to state the value of your article in dollars and cents. This will instantly give readers a standard beside which to measure what they have to exchange Making a comparison may otherwise be hard, because, not having seen your article, they may have little idea of what it is worth. Stating your estimate of the value will prevent the reader assuming it is worth less than it really is, or more than it really is.

If a reader can't match your value in a trade, he will know it in advance, and can come to you ready to give a certain amount "to boot," or to ask a certain amount.

The stated value will also serve as a price for the reader to consider who has nothing to trade, but is interested in the article, nevertheless. Incidentally, it is nearly always best to say, "For Sale or Trade." If the Want Ad reads simply, "For Trade," you can put in a clause, "Will Sell." In trading these three secrets get best results.

(All Rights Reserved)

PRICKLY PEAR MENACE.

SYDNEY, N. S. W., April 26.—(Associated Press).—The prickly pear pest is becoming an increasingly formidable problem in New South Wales and Queensland, the latest reports from New South Wales giving 6,000,000 acres as the area infested. The northern state is said to have 27,000,000 acres affected.

The 1921 estimate in New South Wales was 3,500,000 acres, the pest having spread over 2,500,000 acres since that time. At least 10,000 acres within 30 miles of Sydney are said to be growing nothing but prickly pear.

The New South Wales government has decided to carry through parliament a bill to provide that non-infested areas should be kept clear, that owners should be assisted to clear the land, and to provide for free grants of land, where the cost of clearing the area of the pest does not make the attempt impractical.

Straightening the Grievances of India is a Difficult Task

By MILTON BRONNER.

LONDON, May 26.—Is India another Ireland in the British empire, made far worse for the British government by reason of its huge size and population?

Hindus here in London tell me "Yes."

British administrators tell me "No."

And I think the "noes" are probably right, because all the keen London reporters who a little over a year ago had packed their grips ready to take the first boat for India, have unpacked them long ago and are pursuing their ordinary London jobs.

Get a picture of India's vast size. Ireland is as big as South Carolina. India is three-fifths the size of the United States. Ireland doesn't contain as many people as New York City. India contains three times as many people as the entire United States.

The main grievance of the Irish was that they wanted to be masters in their own house; they wanted home rule; they didn't want to be governed and taxed from London. The main grievance of Indians is the same thing. Only it is enhanced by comparison with the Irish.

Race, Creed Differ.

Irish and English are both white races. They are both Christian nations. The majority of Indians are brown men and very few are Christians. The vast majority are Hindus in religion. The next sect is the Moslems wtih over 50 millions.

The Irish are one race. The Indians are many races. In Ireland there were practically only two classes—the gentry and the peasantry. In India there are a myriad of classes, set off in iron-bound partitions called castes. A man is born, lives and dies in his caste. The only ones who are outside are the outcasts.

In Ireland during the fight with the British, many Irishmen were executed and the jails were filled with prisoners. Hindus here tell me of many executions in India and talk of over 40,000 persons locked up because of alleged political offenses. Inquiry at the India office here elicited the information that 19 persons had been sentenced to death and 110 to life terms for riots at Chauri-chaura which resulted in 22 policemen being killed. They told me there are not to exceed 3000 political prisoners in a country with 320 million inhabitants.

Causes Listed.

A diary of the causes which almost led India to the boiling point and which brought about a condition ready to burst into something far worse than the famous Sepoy rebellion would read something like this:

First—Amritsar cast its shadow over the memories of all the people. Here on April 13, 1919, British troops fired upon 10,000 unarmed natives, killing 379 and wounding 1200 on the ground that they were holding an unlawful assembly.

Vindictive orders were also handed down, one compelling the natives who lived in a certain street to crawl down it on their way to their homes. That this could happen and that punishment was not meted out to those responsible, made millions lose faith in the justice of the British Raj.

Second—In Malabar the wild Mohammedan Moplahs broke loose in open rebellion in 1921—killing and wounding many and destroying millions of property. Three thousand Moplahs were killed by British troops. And once again India was horrified, because 70 unfortunate prisoners, being shipped away by train, were asphyxiated in their cars.

Shrines Cause Row.

Third—In the Punjab there is constant disorder concerning the possession of the Sikh shrines. The incumbent priests are supported by the government. The Sikhs, one of the most warlike races in India and hitherto staunch supporters of Britain, are in almost open rebellion. Their battle cry is—"Sat Siri Akal" —"God is immortal." They use no weapons. They simply come to the shrines crying this call. Many are beaten by the armed men of the temples. Thousands are arrested.

Fourth — The non-co-operative movement started by Mahatma Gandhi. He preached that the Indians should have nothing to do with the foreigners. They were not to send their children to government schools. They were not to buy British goods. They were not to vote. In many places his followers refused to pay taxes. Strikes took place in the great mills of Bombay. Workers on the tea farms of Assam broke their contracts. When the Prince of Wales visited India the festivities were boycotted and disturbances fomented.

Fifth—The Khi-lafat movement, started very largely by Mohamed and Shaukat Ali. They appealed to their Mohammedan brothers by passionate denunciation of the alleged plan of Britain to break up the Ottoman empire and take away from Moslem rulers the holy places in Palestine, Turkey and elsewhere.

Racial Hatreds.

Sixth — Racial discrimination against Indians in the Indian army and the British empire. Government has now provided eight regiments in which Indians may attain any rank their talents entitle them to. Before, they could only fill minor commissioned ranks. But the greatest bitterness is caused by refusal of citizenship and free emigration to Australia, Canada and South Africa. Climax is coming in Crown colony of Kenya, where there are 10,000 whites and 40,000 Indians. The latter demand full rights. The whites resist and draw a parallel with the American colonies resenting London rule.

Seventh—Agitation for full home rule, only partially allayed by admitting Indians to partial rule.

When things looked blackest the government acted quickly. Ali brothers were arrested and sent to prison for two years for seditious speeches. Gandhi was arrested and sent to prison for six years for preaching disaffection. Since the leaders of the Mohammedan and the Hindu movements are both in jail, things have become more quiet in India and more moderate leaders are coming to the front.

BEFORE SERVING OLIVES

You can make ordinary olives much more delicious if you open the bottle about an hour before you want to use the, pour off the brine and add a tablespoon of olive oil. Shake the bottle well. The briny taste will disappear and they will have a much richer taste.

YOUR BABY AND MINE

By MYRTLE MEYER ELDRED

The Thumb Sucking Habit.

Not so very long ago I watched three young girls standing and talking together. One of them, who was no less than 17 years old, stood for at least five minutes with her thumb sunk in her mouth, frankly, "sucking" it. It was a most disgusting procedure, and very evidently was as unconscious as breathing. So well had she been trained in the habit of thumb sucking from infancy that without any effort on her part her thumb popped into her mouth.

Every schoolroom has one or two pupils who at 8 or 9 years are still thumb or finger suckers. And of course the child is not the one to blame. Evidently he was introduced to his thumb at an early age because he was so hungry that he had to have something in his mouth even if it was nothing but a thumb, and the mother believed the old adage that "a thumb sucking baby is a good natured one."

Grower of Adenoids.

There is one swift path to enlarged adenoids, and that is by way of thumb sucking. The constant action of sucking bows up the roof of the mouth and stimulates the adenoid tissue to a faster growth, until we come to have the typical adenoid child, with a half opened mouth, the roof of the mouth high and narrow and the enlarged, thick lips and small receding chin.

Thumb sucking is inexcusable. As soon as the mother discovers that her baby is indulging in this little pastime she should take immediate measures to prevent it so that he will unlearn it. A stiff piece of card board may be put on at the elbow during the wakeing hours when she cannot watch him constantly, or the aluminum "mitts" which cover the whole hand and make it impossible for the baby to get a hold on any part of it.

The pacifier habit, heaven be thanked, is seldom seen. Mothers are too well educated nowadays to allow one in the house.

MAINTENANCE OF WAY MEN REQUEST INCREASE

DETROIT, May 26.—(Associated Press).—Increase in wages for practically all its approximately 400,000 members throughout the country have been asked by the United Brotherhood of Maintenance of Way Employes and Railway Shop Laborers, according to announcement at national headquarters of the union here. The requests are for reestablishment of the wages paid under the Railroad Labor Board's decision Number Two, from July 1920, to July 1921, and the request is made that the increases be retroactive to February 15, this year.

Increases already have been granted this class of workers on 17 railroads of the country, while 28 other cases have been filed with the Labor Board, it is announced.

In announcing the step the Brotherhood headquarters declares that a recent survey showed two out of every three maintenance of way men to be in debt because of low wages, that but one in every seven has a bank account, and that half of them are without life insurance. During the last year, it is declared, the average worker of this class spent but $28 for clothing, while 6,3 cents a meal for each person in the family was the average food allowance of the average worker.

The statement goes on to say that since July 1, 1920, Maintenance of Way Employes have accepted pay reductions of 21 per cent., while the other classes of railroad labor have been obliged to accept reductions of from 8.8 to 11 per cent.

MRS. COFFMAN ILL SEVEN YEARS

Saved from an Operation by Lydia E. Pinkham's Vegetable Compound

Sidell, Ill.—"I was a nervous wreck. I was suffering from a pain in my left side, which was almost unbearable, and I could not even let the bed clothing rest on my body at night. I had been sick for seven years, but not so bad until the last eighteen months, and had become so rundown that I cared for nobody, and would rather have died than live. I couldn't do my work without help, and the doctors told me that an operation was all there was left. I would not consent to that, so my husband brought me a bottle of Lydia E. Pinkham's Vegetable Compound and begged me to take it. I have taken fourteen bottles of it and I feel ten years younger. Life is full of hope. I do all my housework and had a large garden this year. I never will be without the Vegetable Compound in the house, and when my two little girls reach womanhood I intend to teach them to take it. I am never too busy to tell some suffering sister of my help, and you can use my name and letter to spread the good news of Lydia E. Pinkham's medicines."—Mrs. IDA M. COFFMAN, R. R. 2, Sidell, Ill.

VINEGAR KILLS ODOR.

The disagreeable odor which accompanies the cooking of cabbage may be eliminated by boiling a small amount of vinegar on the back of the stove while the vegetable is being cooked.

McClary's Sunshine Furnace

—When Winter Comes Be Prepared for Solid Comfort

To provide anything less than solid comfort for your home is wasteful extravagance—even if a few dollars are saved on the original outlay.

When you consider that the best heating system uses no more coal than the poorest—and then consider what a difference it makes to have a really comfortable home—you will surely see the wisdom of consulting a representative of McClary's before going ahead with heating plans for *your own* home.

Our reputation, after 75 years of dealing with the public, and our willing guarantee of satisfaction, are your assurance that a furnace made by McClary's will give you Solid comfort the winter through.

Special Cast-Iron Sunshine with Hot-Blast Air Ring for burning soft coal

In addition to the well-known Sunshine, with steel dome and radiator, there is the all-cast model which burns soft coal with the highest efficiency. This furnace has an air ring encircling the fire-pot. Air is drawn in, heated and sprayed over the burning coal, consuming the gas and carbon.

The All-Cast Sunshine is solid cast-iron from base to dome; tight against leakage of gas, or soot; proof against the corrosive action of soft coal; a furnace for a lifetime.

Ask McClary's dealer to explain the features of the All-Cast Sunshine.

Pipeless, Duplex or Pipe Installations

The low cost of the Sunshine Pipeless should not be taken as a measure of its high quality. It is built with the same care, with the same proven features, and the same materials, that have built the good name of the Sunshine.

Sunshine Duplex adds to the efficiency of the pipeless by supplying direct heat to the bathroom and one bedroom.

Guaranteed Pipe Installations. The important work of installing a pipe furnace should be entrusted to a reliable McClary's agent.

Consult McClary's dealer or write to us for advice as to the best and most economical method of heating your home.

McClary's Household Manual

Answers every question on housework. Original Price $1.50. Sent postpaid on receipt of 50c. Write McClary's, London.

McClary's London, Toronto, Montreal, Winnipeg, Vancouver, St. John, N.B., Hamilton, Calgary, Saskatoon, Edmonton.

McClary's Pandora Range

Favorite of a generation, the modern Pandora has proven qualities as a baker that still command first place. Cast-iron construction; white nickeled steel oven.

McClary's Kootenay Range

A steel range with "enamel-clad" flues and white nickeled steel oven. Plain exterior design, with white enameled panels and bright nickeled trimmings. Easily cleaned.

189

A full line of McClary's Sunshine Furnaces in Stock. Estimates gladly given

Adamson & Dobbin, 175 Simcoe St. Phone 460

Ty Cobb Establishes New Batting Record - Other Sport News

ATHLETICS TOOK FOUR FROM YANKS

Three Home Runs Did the Trick — New York Has Won But One Game in Five.

PHILADELPHIA, May 26. — (Canadian Press.)— Connie Mack's young team yesterday took another game from the New York Yankees, three home run drives wrecking the hopes of the league leaders. The score was 4 to 2, and makes the fourth game the Athletics have won from the Yanks this year out of five times the teams have met.

Rollie Naylor, undefeated Athletic pitcher, turned in his fifth straight triumph. Score:

New York .. ..100 000 100—2 11 0
Philadelphia ....010 010 022—4 7 2

Shawkey and Schang; Naylor and Perkins.

Boston 6, Washington 5.

BOSTON, May 26.— (Canadian Press.)—Boston fell on Johnson in the eighth yesterday afternoon, scoring four runs and winning the game from Washington 6 to 5. The sixth Boston run was scored on a squeeze play by Shanks off Russell. Score:

Washington .. 010 100 210—5 9 1
Boston .. .. ..000 020 04x—6 10 1

Johnson, Russell and Ruel; Piercy, Murray and Devormer.

Chicago 5, Detroit 3.

DETROIT, May 26.— (Canadian Press.)—Urban Faber held the Tigers to 5 hits yesterday, duplicating Robertson's performance of Wednesday and won the second game in a row for Chicago, 5 to 3. Score:

Chicago .. ....300 101 000—5 10 1
Detroit... .. ..300 000 000—3 5 2

Faber and Schalk; Cole Pillette and Woodall.

SYRACUSE EASY FOR ROCHESTER

Brady's Error Deprived Moore of a Shut-Out — Merkle Hit Safely in 29 Successive Games.

ROCHESTER, N.Y., May 26. — (Canadian Press.)—Rochester made a clear sweep of the four-game series with Syracuse, winning yesterday by 14 to 2. The Tribe scored twelve runs in the second innings on eight hits, four bases on balls and two hit batsmen. Brady's error in the seventh deprived Moore of a shutout. Fred Merkle singled off Bailey in the third inning, running his hitting streak to 29 successive games. Score:

Syracuse .. ..000 000 200— 2 7 2
Rochester ..0(12)0 200 000—14 15 3

Reinheart, Hill, Bailey and Niebergal, McKee; Moore and Lake, McQuinn.

Newark 8, Reading 4.

READING, May 26.— (Canadian Press.)—Newark took the last game of the series here against Reading, 8 to 4. Chief See held the locals safely, getting eight batsmen by the strike-out route. Anderson's home run over the left field fence featured. Score:

Newark .. .. ..300 120 011—8 11 1
Reading.. .. ..210 010 000—4 8 4

Ellis and Devine; Heller, Karpp, Eyrich and Lynn.

Roseneath Nosed Out By Brighton.

ROSENEATH, May 26.— Brighton defeated Roseneath by a score of 8 to 7 in a Northumberland League fixture played at Roseneath. Roseneath came from behind in the fourth and took a two run lead in the fifth but Brighton tied the count in the seventh and sent the one run needed to win, across the pan in the final frame. The players were:

Brighton—Shannon, p.; Strong, c.; Ross, 1b.; Halliday, 2b.; Solomon, 3b.; McKee, s.s.; E. Walt, l.f.; King, c.f.; G. Walte, l.f.

Roseneath—Leach, p.; R. Thackeray, c.; B. Thackeray, 1b.; Baker, 2b.; Shearer, 3b.; Davey, s.s.; Armstrong, l.f.; Moore, c.f.; Varcoe, r.f.

Score by innings:

Brighton.. ....200 120 201—8
Roseneath ....000 430 000—7

PITTSBURG WON SEVENTH GAME

Nosed Out St. Louis After Being Held Scoreless For Eight Innings — Boston Won in Ninth.

PITTBURGH, May 26.—(Canadian Press.)—Pittsburgh won their seventh straight game yesterday, defeating St. Louis in the ninth inning after having been held scoreless for eight innings by Doak. The score was 2 to 1. Morrison allowed the visitors only four hits. Score:

St. Louis. .. ..100 000 000—1 4 0
Pittsburgh .. ..000 000 002—2 10 1

Doak and Clemons; Morrison and Gooch.

New York 12, Philadelphia 8.

NEW YORK, May 26.— (Canadian Press.)— The New York Nationals turned back the Phillies yesterday by a score of 12 to 8. "Cy" Williams got three hits, one of them a double. Tierney's homer in the fourth was a feature. Score:

Philadelphia . .000 202 022— 8 12 1
New York. ..411 020 40x—12 14 0

Mitchell, Bishop, Wienert and Henline, O'Brien; Nehf and Snyder, Smith.

Chicago 4, Cincinnati 0.

CHICAGO, May 26. —(Canadian Press.)—Grover Alexander let Cincinanti down with two hits yesterday, while Chicago bunched hits off Pete Donohue which, combined with errors by Caveney, enabled the locals to shut out the visitors, 4 to 0. The score:

Cincinnati .. ..000 000 000—0 2 3
Chicago.. .. ..031 000 00x—4 9 1

Donohue, Couch and Wingo; Alexander and O'Farrell.

Boston 7, Brooklyn 4.

BROOKLYN, May 26.— (Canadian Press.)—Ruether blew up for six hits in the ninth yesterday, and Decatur allowed a double by Ford, the seven hits giving Boston 5 runs, which made Boston the winner, 7 to 4. The score:

Boston .. .. ..101 000 005—7 15 1
Brooklyn .. ..100 020 001—4 12 2

Marqaurd, Oeschger, Benton and O'Neill, Gibson; Ruether, Decatur and Taylor.

SOUTHERN ASSOCIATION.

New Orleans 0; Chattanooga 1.
Atlanta 4, Memphis 5.
Mobile 1, Nashville 5.
Birmingham-Little Rock, postponed, rain.

After a Siege of SICKNESS Also for Nursing Mothers

There is nothing better as a Recuperative than a course of

Vin St-Michel

(ST. MICHAEL'S WINE)

It will clear up any trouble of the digestive organs. It will restore tone to all digestive functions and greatly improve assimilation and nutrition. It will overcome nervous depression and debility.

AT DRUGGISTS ONLY

La Compagnie Gentis Limitee, 482 St. Paul Street West, Montreal. Dandicolle & Cassin, 16 Quai de Queyries, Bordeaux, France.

Full Course Meal Only 40c

at

Louis' Chinese Cafe

194 Charlotte Street

The Biggest Meal Bargain in Peterborough. We use only the very best foods, well cooked and served, and this restaurant is modern and sanitary in every respect.

AFTERNOON TEA AFTER THEATRE SPECIAL ATTENTION TO LADIES.

21 MEAL TICKETS, only $7.75
10 " " $3.75
5 " " $1.90

TY COBB HAS SET ANOTHER RECORD

He Has Hit Safely Oftener Than Any Other Player in Major League Baseball

CHICAGO, May 26.—(Canadian Press).—Ty Cobb to-day possessed another notable baseball record, having scored more runs in his major league career than any other player in the history of baseball. His home run in Wednesday's game established his total scored in eighteen years and five weeks of play at 1,741. Hans Wagner, in twenty years on the diamond, had scored 1,740.

This makes at least seven major, or American League baseball records now in the possession of the "Georgia Peach," besides ties for three others jointly held with diamond stars of earlier days.

Cobb started his nineteenth year as a member of the Detroit Club with the following records:

Most games played in the American League, 2,304.

Most years played in League, 18.

American League record for total hits, 3,266.

American League record for total bases, 4,566.

American League record extra base hits, 876.

Lifetime batting average of .372; higher than any other American Leagues player of ten or more years.

Batted .400 or better for three seasons, squalling Jesse Burkett's major league record.

Batted .300 or better for 17 consecutive seasons, squalling Hans Wagner's major league record.

Made 200 or more hits per season for eight season, squalling "Wee Willie" Keeler's major league record

PORT HOPE HAS GOOD SUGGESTION

"A" Section Is Outclassed and Should Let "B" Section Fight It Out This Year.

The Central League is still in a very unsettled state, with Oshawa, Port Hope and Leaside looking for a fourth partner to organize a group. Probably after the showing made by Bowmanville and Lindsay against the "Big Four" last Saturday these teams will begin to realize that they are out of their class. Bowmanville were defeated in Cobourg by a score of 10 to 0 and Peterboro put it all over Lindsay 21 to 2. Bowmanville and Lindsay must admit that such one sided exhibitions will not be patronized and the teams that attempt to carryon against such odds will be bankrupt in a very short time. Poor baseball with a close score will draw a crowd but a one-sided game, no matter how classy the winning team may be, does not appeal to the fans. Section A. had better have a little family gathering of their own and leave the Big Four to fight it out themselves. The balance sheet at the end of the year would look much better under this arrangement.

George Peacock of Leaside who saws wood and says nothing has evidently gathered a strong nine together. On Saturday he trimmed the University of Toronto by a score of 11 to 3.—Port Hope Guide.

Do you know Baseball?

by Billy Evans

Questions

ONE—Runner is tagged with the back of the gloved hand, the ball being held in that hand by the fielder as he made the touch. Is it necessary that the runner be touched with the naked ball?

TWO—Bases filled and three and two on the batter with two out. Next pitch is a ball, sending batsman to first and advancing all runners a base. Runner coming up from third overruns bag and is caught on snap throw from catcher. Runner coming home from third has not yet crossed plate. Does run count?

THREE—Is there any limit as to the number of runners in a run-up?

FOUR—Who has the right-of-way on batted ball, fielder or runner?

FIVE—With two strikes on batter, one out and runner on third, batsman misses third strike, which strikes his person. Runner on first base. What about it? third scores, batsman reaches

Answers

ONE—Runner is out. It is not necessary that runner be tagged with the naked ball. It must be held, however, in the hand making the touch.

TWO—Run counts, even though third out was made before runner coming in from third crossed the plate. With bases filled, the base on balls entitled runner on third to score. It is impossible to deprive him of that right.

THREE—There is no limit as to the number of players of the team in the field who may take part in a runup.

FOUR—The fielder always has the right-of-way on a batted ball. The runner must avoid him or suffer the penalty of being called out for interference.

FIVE—Batsman is out if third strike touches his person. In this case runner on third returns to that base as play is suspended when ball strikes batsman.

COLLAPSE AFTER LOSING RACE.

This picture, taken in the estuary at Oakland, Cal., immediately after the University of Washington's oarsmen beat the University of California crew for the Pacific Coast championship, shows the strain of this sport. Three California oarsmen, in the nearest boat, are shown collapsing. Washington won the right to compete at the big Poughkeepsie regatta.

BOWLING

The Peterboro lawn bowlers will open the season Monday next, and a big season is anticipated. The greens are in splendid shape.

The following is the schedule for for next week:

Monday, May 28.

I. Young,	E. G. Hardy,
Chief Gimblett,	N. D. Seaton,
J. Gillespie,	H. Freeman,
A. Gilliam, sk.	J. Skinner, sk.
G. Coleman,	M. Martyn,
D. C. Grant	H. Hare,
W. R. Fox,	A. Ross,
Dr. Allen, Sk.	W. J. Oke, Sk.
Rev. Lloyd,	J. Emmett,
F. J. Linton,	W. A. Greenslade
W. Deyman,	Dr. J. J. Craig,
Dr Hammond, sk.	M. B. Chenhall, Sk
W. E. Conway,	R. Peer,
J. W. Fraser,	Norman Routley,
T. Brightman,	R. G. Cottrell,
R. M. Waddell, Sk.	J. Wyllie, Sk.

Tuesday, May 29th.

J. J. Howden,	J. T. Braund,
R. Ross,	J. P. Cunningham,
D. H. Moore,	T. Donaldson,
J. W. Mayneord, Sk.	T. Pratt, Sk.
R. W. Boyd,	V. Carr,
J. Dishart,	R. M. Glover,
T. McArthur,	R. Hendry,
R. Elliott, Sk.	G. F. Cairns, Sk.
H. E. Lang,	L. A. Picard,
R. Allan,	Dr. Fulford,
D. Sedgwick,	E. L. Bowes,
H. R. Martin, Sk.	E. Taylor, Sk.
C. H. Reid,	A. E. Micks,
J. L. Jeffries,	T. Barrette,
J. E. Convery,	C. J. Seymour,
T. C. Elliott, Sk.	J. N. Bacon, Sk.

Thursday, May 31st.

R. Page,	I. Young,
G. Cook,	Chief Gimblett,
Nelson Routly,	J. Gillespie,
P. King, Sk.	A. Gilliam, Sk.
A. Grant,	Rev. Lloyd,
R. French,	F. J. Linton,
A. Dick,	W. Deyman,
T. Curvin, Sk.	Dr. Hammond, Sk

Skinner vs. Pratt.
Chenhall vs. Taylor.

Friday, June 1.

Allen vs. Cairns.
Oke vs. Mayneord.
Waddell vs. Bacon.
Wyllie vs. Martin.
Games called at 7.45 sharp.

EXECUTIVE MEETING.

A meeting of the executive of the Mercantile Baseball League will be held in the office of Cressman's store on Monday evening at 7 o'clock. The schedule committee is also requested to be on hand.

HAIR STAYS COMBED, GLOSSY

"Hair-Groom" Keeps Hair Combed—Well-Groomed

Millions Use It—Fine for Hair! —Not Sticky, Greasy or Smelly

A few cents buys jar of "Hair-Groom" at any drugstore, which makes even stubborn, unruly or shampooed hair stay combed all day in any style you like.

GIBBONS IS ONLY A LONG SHOT CHANCE

Farrell Says Concensus of Opinion is That Dempsey Will Win at Shelby.

By HENRY L. FARRELL
(United Press Sports Editor)

NEW YORK, May 26.—(United Press).—Taking the consensus of opinion as having some facts back of it, Tommy Gibbons has only a long-shot chance to win the heavyweight championship when he meets Jack Dempsey on July 4. The game that Gibbons will play in the hope of cashing in on that outside chance is causing much speculation and discussion around here.

Opinion is widely divided on the plan of battle which Gibbons should carry against the champion to make the best of his chances.

Dempsey, some point out, is a dynamic fighter, who is superlative for only a few rounds, and if he does not win quickly his effectiveness is diminished by his own exertions.

Those who expound this theory favor Gibbons if he should go out and box with Dempsey at a fast clip for six or seven rounds and just do enough leading to make him miss and miss.

The act of missing is not only a known reducer of physical strength, but it is a most powerful phychological factor in decreasing morale.

Being faster and more clever than Dempsey and having an estimable punch along with it, Gibbons might be able to stand off the champion and get him slowed up enough to find an opening.

Others think Gibbons has only the gambler's chance to stake everything on one punch and take the risk of winning by a knockout or getting knocked out. They figure the only chance Gibbons has is to tear into Dempsey and get over that one punch.

These sharpters discount the value of a waiting battle and they point out that Carpentier tried to box with Dempsey and was so worn out by the digs he took to the body that he didn't have the force in his punch when his big chance came.

* * *

This theory is sound in that Carpentier did try to box Dempsey, but he didn't, because he didn't know how. The Frenchman was flashy on his feet and possessed a lot of fancy steps and motions, but he never was a boxer. His main idea was to stay away from Dempsey and the only way he had of doing that was running.

Carpentier had only one punch, a right-hander, and Dempsey and everyone else knew it. He couldn't protect himself in close, and Dempsey knew it.

Gibbons can box better than any heavyweight in the ring. He can protect himself and fight in close as good as Dempsey, and he can punch and hook with either hand.

All in all, the lessons that could be applied to Carpentier's logic or lack of logic in the Dempsey fight, do not fit the Gibbons case.

No one perhaps will know how Tommy will fight the champion until the bout starts. No one knows now but Gibbons, and it is a cinch he has it all planned out, and it is a pretty good bet that he is not far wrong.

Gibbons handles and advises himself. He is a smart fighter, and he has not been watching Dempsey for amusement.

There might be a way of beating Dempsey that has been overlooked by the critics. One of Dempsey's former trainers says there is that one way.

BASEBALL'S HIGHEST PAID BAT-BOY NOW A SHORTSTOP

ST. LOUIS, May 26.—(Associated Press)—The development of Howard Freigau as the St. Louis Nations' regular shortstop is one of the chief topics of discussion in fandom. Freigau, who served as a bat boy part of last season, is regarded as one of the most promising recruits to come up in the majors here i nyears.

He is but 20 years old. His hitting has been timely, and his defensive play has been described as spectacular.

He was born at Dayton, O., and signed by the Cardinals while attending college. He was turned over to the Syracuse Internationals, btu was recalled last season. Not being in the line-up, he voluntarily handled the bats and was referred to as the "highest paid bat-boy" in baseball.

This season he has been placed regularly at short because of the incapacitation of John Lavan by illness.

SHELBY WILL BE BIG CANVAS CITY

Tent City Covering Eighty Acres Will Be Erected By Chamber of Commerce.

SHELBY, Mont., May 26.—(Special)—All the canvas in Shelby won't be on the floor of the ring when Dempsey defends his title against Tommy Gibbons here July Fourth.

Thousands of yards of it will be made into tent homes for the visitors The Chamber of Commerce has taken action to install the largest tourist camp in the world at Sehlby.

Eighty acres—five minutes walk from the arena—have been leased for the tent city.

It will be laid out like an army camp with streets, water and gas for cooking and lightning. The gas will be piped from the big wells only a few miles away. There will be room to take care of 3,500 cars and 15,000 people.

The tented city will cost Shelby $10,000.

A Denver man plans to put up a tent hotel that will accomodate a thousand guests.

The Ray Knight Roundup will also use hundreds of tents.

Knight is one of the wealthiest cattlemen in the world, owning a million acres in South America and a ranch of 120,000 acres in Alberta, Canada.

His wild west show rates with the world famous Pendleton, Ore. Roundup.

Knight will bring 500 of the wildest horses of the range here for the cowboy contests.

Fifty-three of his bronchos have never yet been ridden, though some of the best broncho busters in the world have tried to sit in their saddles.

The Roundup arena will seat 25,000 people. It will cover 40 acres.

There will be a quarter-mile track inside the enclosure.

The Knight Round-up was staged at Saskatoon several years ago for the Prince of Wales.

It showed for a week before crowds of 50,000 to 62,000 daily.

Roundup dates have been definitely fixed for July 1, 2, 3 and 4.

Twenty-five thousand dollars has been placed in Mayor Jim Johnson's bank here to guarantee prize moneys for the broncho riders. Shelby is located at the intersection of the Roosevelt Trail, the Sunshine Trail and a direct automobile road into Canada.

Shelbyites will start wearing their eight-gallon Stetsons and other cowboy regalia beginning the first of June to add the western touch to the frontier picture.

Horace Greeley said—Go west, young man, and grow up with the country.

Shelby says—Come and see the BIG FIGHT and the only real wild west town in the world.

Zion Team Lost to South Monaghan.

South Monaghan defeated Zion by a score of 8 to 3 in a fast U.F.O. league game played on May 24 at Bernard's Landing. The players were:

South Monaghan— R. Hutchison, p.; Lord, c.; Dawson, 1b.; E. Hutchison, 2b.; R. Hutchison, 3b.; E. Dawson, s.s.; Barnard, l.f.; R. Rutherford, c.f.; D. Rutherford, r.f.

Zion—P. Clancy, p.; Slatery, c.; M. Clancy, 1b.; Rice, 2b.; Coughlin, 3b.; E. Clancy, s.s.; Jemison, l.f.; Crowley, c.f.; Jackson, r.f.

NEW TANK RECORD.

HONOLULU, May 26.— (Canadian Press.)—Lillie Bowmer, 17 year old school girl, weighing approximately 100 pounds, Thursday night swam the fastest 50 yards ever covered by a woman and broke the world's tank record by four-fifths of a second. Her time was 28 seconds flat.

In a hair-line finish she defeated Mariechen Wehselau, who established the former record, 28 4-5 seconds, last fall.

Spain will present to England a model of the Santa Maria, one of the ships in which Columbus sailed to America.

Telephone 790 When You Want Your
PIANO OR ORGAN TUNED
Player Pianos A Specialty.
All Work Guaranteed.
W. H. CUNNINGHAM
560 Weller Street.

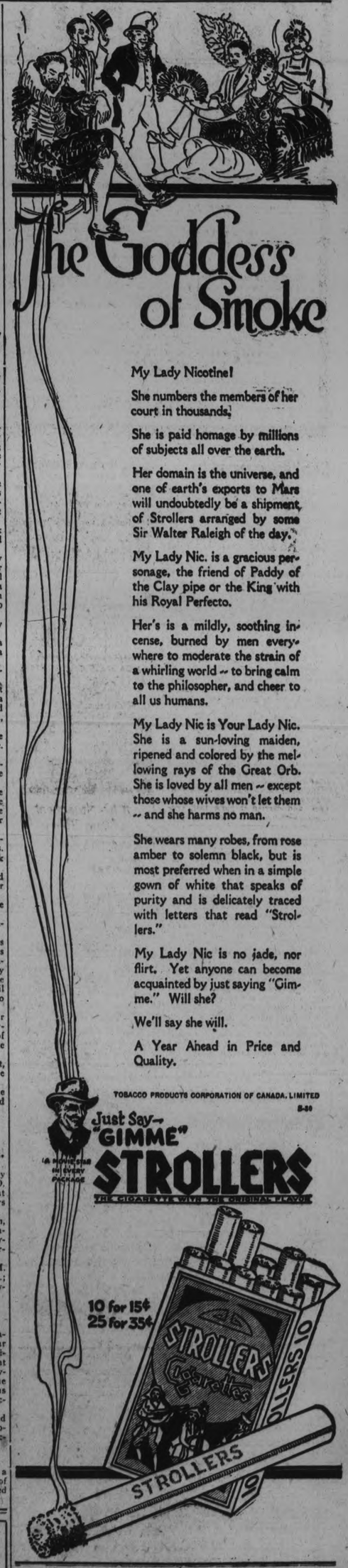

It never rains in the Sahara and Gobi deserts, so we can't tell you what they do on picnics.

Many Chinamen are marrying Russian women. Serves them both right.

GRAND—All Next Week—8-BIG VAUDEVILLE ACTS-8

BOBBIE ALMA
Bolliger & Reynolds
Presenting
"A Trip on the Line"

MAURICE GRACE
Brierre & King
Introducing
Exclusive *Songs and Dances*

THE NOTED ITALIAN MUSICAL COMPOSER
Mr. Dan Caslar
Presenting
Charming *Musical Moments*

HEADLINE ATTRACTION
Tameo Kajiyama
Noted Japanese Caligraphist

Demonstrating Multiple Action of the Brain!
An Educational Attraction for Young and Old

An Open Invitation to the Principals, Teachers and to the BOARD of EDUCATION

Learn to Concentrate Your Mind to do More Than One Thing at a Time—You Can Do This if You See TAMEO KAJIYAMA

Matinees 2.30 Sharp - Eve's 8.15 Sharp

FREDDIE ANGIE
Clinton & Cappell
Presenting
"The Little Wop"

FOR YOUNG AND OLD
Kluting's Animals
Educated Animals with Human Brains — Educated Birds, Cats and Dogs. FEATURING "THE LEAPING CATS"

Matinees — Wednesday and Saturday
PRICES:
Matinees - 25c and 50c
Evenings - 25c - 50c - 75c
SECURE SEATS EARLY

DESERONTO AND HASTINGS TIED

Lacrosse Match in Deseronto Ended with a Score of 4-4.

HASTINGS, May 26. — Hastings and Deseronto played a tie game in Deseronto on May 24. The Hastings boys piled up a lead of 4-2 in the first three-quarters and seemed to be in a good way to pull out a win, but in the last quarter Deseronto stepped out and before Hastings had touched the ball had scored two goals, tieing up the game 4 to 4. Neither team had any advantage after this and the game went to full time a tie.

In the first half Deseronto had about two-thirds of the play, but they could not make it count for anything. They would start a rush but somebody would make a poor pass and it was left to Hastings to open the scoring, when Cruicksanks beat his man in and got the best of Hopping with a hard one. Walsh collared the ball shortly after however, and carried it back fast, creating an odd man; he passed to Baker who beat Hopping with a fast one.

Neither team showed much skill in the first part of the second quarter. Cole however started the fireworks, when he interrupted a pass, and carried the ball down the field, and passed to Maracle, who scored. Lambert kept up the thieving tactics during the remainder of the period. Had there been any other goalie in the Hastings net there is no telling what would have been the score.

The third quarter was opened by a clever bit of work by Sanders and Archer who pulled off some nice passes and landing near the Deseronto net, passed to Flint, who scored, making the score 3 to 1 in favor of Hastings.

Deseronto got the ball in the face off in the last period and Cole got a shot from the outside. Cruickshanks soon afterwards got the ball and scored Hastings' last goal. From then on the play was desperate and with three minutes to play Dale broke loose for Deseronto and scored and in less than two minutes Deseronto added another goal, leaving the score at the final 4 to 4.

These two teams have played two games each, ending in a tie, the first game in Hastings 3 to 3.

The final game will be played in Campbellford on neutral grounds, and will be a merry battle.

The Line-up:

Deseronto — Goal, Hopping; point Wager; cover point, Perry; 1st defence, Dale; 2nd defence, Proovis; centre, Brennan; 1st home, Cole, 2nd H. Burley; outside, Green, inside, Maracle; spares, Kettle, Naslin, Maracle.

Hastings — Goal, Lambert; point, Scriver; cover point, Sanders; 1st defence, Dodd; 2nd defence, Blake; centre, Walsh; 1st home, Flint; 2nd home Cruickshanks; outside, Archer, inside Baker.

Spares, Scriver, McCarthy, Scriver Referee, H. Moore, Deseronto.

An English firm of bacon-curers paid $50,000 for the recipe to cure hams by the Brandenburg method.

"HERE IT IS"
Whatever You Want

—If you're looking for a "job," or if you have something to Sell—to get results quickly—use
THE EXAMINER WANT ADS
—They have proven a boon to many, so avail yourself of the same opportunity.
—If you have anything you want to Sell or Exchange, or if there is some particular thing you want to Buy, the Want Ads. will bring results. The Cost is trifling.

STARTS MONDAY

The Sweetest Love Story Ever Told

The Little Church Around the Corner

Starring CLAIRE WINDSOR and KENNETH HARLAN
Wealth and poverty—Luxury and privation—
Briefly, the story of this powerful drama can be summed up in one sentence — There's a little church in every person's heart. Mingled with the fury of harnessed souls, pulsating with dramatic alarums that virtually hold you enthralled, marvellously enhanced by the hand of a supreme painter, this photo-drama will live in the memory long after many others have been forgotten.
Don't miss this greatest of romantic melodramas!

Greatest of All Melodramas
A GREAT MINE DISASTER!
A Strike—a Murder—and in fierce succession! Mob Scenes in a Coal Mine Strike!
Morton, the Millionaire mill owner, mobbed by the furious strikers!
Accident which threatens to snuff out the lives of scores of workers!

LAST TIME TO-NIGHT
A Bumper Crop of Thrills and Laughs
"DOWN ON THE FARM"
This is the Life

ERROR IN WAIVING ON STUFFY M'INNIS

He Has Made a Great Showing With the Boston Braves.

BOSTON, May 26. —The fine showing of "Stuffy" McInnis with the Boston Braves makes it apparent the American League made a sad mistake in waiving him out of the organization.

The play of McInnis has featured nearly every game in which he has participated. His great fielding ability has steadied the Boston infield and at the bat he has delivered many a timely hit.

There must be a bit of mystery connected with the waiving on McInnis. He had a contract with Cleveland calling for $9,000. When he consented to go to Cleveland in a deal put over by Harry Frazee, the Boston owner agreed to pay him a bonus of $5,000 ofr three years. One year of the contract was completed when Cleveland cut loose.

Owner Frazee is far from being the most popular magnate in the American League. After being waived out McInnis says several American League clubs offered him the same salary that Cleveland paid him last year — $9,000. It hardly seems possible that a gentleman's agreement to save the unpopular Frazee the sum of $10,000 was the motive back of the unusual procedure.

Regardless of the reason, it stands out as a grave error on the part of the American League. What a man McInnis would be for the St. Louis Browns with Sisler ailing and unable to play, possibly out for the entire year.

THEATRES

"LITTLE CHURCH AROUND THE CORNER."

"The Little Church Around the Corner," the popular stage play that has held the interest of millions of theatre-goers, has been made into a motion picture. It will be shown at the Capitol Theatre Monday, Tuesday and Wednesday.

An exceptionally large cast of well-known screen players were engaged to interpret the varied roles in this romantic melodrama, the underlying theme of which is that there is a little church in every person's heart. It was produced with exacting care, and the film is said to contain a thrilling series of incidents resulting in a startling climax.

It is the story of Leila Morton, the lovely daughter of a millionaire mine owner, and her sweetheart, David Graham, a young social worker, who thinks the poor should be given a square deal. The two fall in love with each other, but difficulties arise when David has to take sides between the poor and the rich. How he wins both the poor and the rich to the place where they work together, and how at the same time he wins the girl whom he had almost lost by his idealistic practices, form high points in this story.

Kenneth Harlan plays the part of David; Hobart Bosworth is cast as Morton, the millionaire mine owner; Walter Long plays Hex, a ruffian; Alec Francis plays Reverend Bradley, an aged kindly pastor; Pauline Stark is Hetty, the mute girl to whom speech is restored by a miracle; George Cooper plays Judge, the town bully; Margaret Seddon is seen as Mrs. Graham, who adopted the young orphaned David; Winter Hall is cast as Doctor Graham; Cyril Chadwick as the young wealthy broker and suitor for Leila's hand.

LOU BOGASH VICTOR.

SYRACUSE, N.Y., May 26—(Canadian Press).—Lou Bogash, middleweight, defeated Bryan Downey, middleweight, all the way in a twelve-round bout here last night.

The PRIDE of PALOMAR

By Peter B. Kyne

(Continued from yesterday)

"I purchased, through my attorney, a fat little block of stock in each company. That gave me entree to the company books and records. I couldn't pick up your trail with the first company investigated—the Central California—but before my attorney could proceed to Los Angeles and the list of stock holders and directors of the South Coast at my attorney's office and proceeded to make overtures for the purchase of the Agua Caliente property on behalf of an unknown client. That man was in conference with my attorney the day we all motored to El Toro via La Questa Valley, and the instant I poked my nose inside the door my attorney advised me—in Spanish,—which is really the mother tongue of El Toro—to trail his visitor. Out in the hall I met my dear friend, Don Nicolas Sandoval, the sheriff of San Marcos County, and delegated the job to him. Don Nicolas trailed this stranger to the First National Bank of El Toro and observed him in conference with the vice-president; from the First National Bank of El Toro Don Nicolas shadowed his man to the office of the president of the South Coast Power Corporation, in Los Angeles.

"We immediately opened negotiations with the Central California Power Company and were received with open arms. But, strange to relate, we heard no more from the South Coast Power Corporation. Very strange, indeed, in view of the fact that my attorney had assured their representative of my very great desire to discuss the deal if and when an offer should be made me."

John Parker was smiling broadly. "Hot, red hot, son," he assured Farrel. "Good nose for a long, cold trail."

"I decided to smoke you out, so arbitrarily I terminated negotiations with the Central California Power Company. It required all of my own courage and some of Bill Conway's to do it, but—we did it. Within three days our Los Angeles friend again arrived in El Toro and submitted an offer higher than the one made us by the Central California Power Company. So then I decided to shadow you, the president of the South Coast Power Corporation, and the president of the Central Power Company. On the fifteenth day of October, at eight o'clock, p. m., all three of you met in the office of your attorney in El Toro, and when this was reported to me I sat down and did some thinking, with the following result:

"The backing so mysteriously given Bill Conway had you worried. You abandoned all thought of securing the ranch by foreclosure, and my careless, carefree, indifferent attitude confirmed you in this. Who, but one quite certain of his position, would waste his time watching a race-horse trained? I knew then that news of my overtures to the Central California people were immediately reported to the South Coast people. Evidently you had a spy on the Central California payroll, or else you and your associates controlled both companies. This last hypothesis seemed reasonable, in view of the South Coast Power Corporation's indifference when it seemed that I might do business with the Central California people, and the sudden revival of the South Coast interest when it appeared that negotiations with the Central people were terminated. But after that meeting on the fifteenth of October, my attorney couldn't get a rise out of either corporation, so I concluded that one had swallowed the other, or you had agreed to form a separate corporation to develop and handle the Agua Caliente plant, if and when, no matter how, the ranch should come into your possession. I was so certain you and your fellow-conspirators had concluded to stand pat and await events that I haven't been sleeping very well ever since, although not once did I abandon my confident pose.

"My position was very trying. Even with the dam completed, your power in financial circles might be such that you could block a new loan or a sale of the property, although the completion of the dam would add a value of millions to the property and make it a very attractive investment to a great many people. I felt that I could save myself if had time, but I might not have time before the redemption period should expire. I'd have to lift that mortgage before I could smoke you three foxes out of your hole and force you to reopen negotiations. Well, the only chance I had for accomplishing that was a long one—Panchito, backed by every dollar I could spare, in the Thanksgiving Handicap. I took that chance. I won. Tag! You're It."

"Yes, you've won, Miguel. Personally, it hurt me cruelly to do the things I did, but I was irrevocably tied up with the others. I hoped—I almost prayed—that the unknown who was financing Bill Conway, in order to render your property valuable and of quick sale, to save your equity, might also give you a loan and enable you to eliminate me. Then my compatriots in iniquity would be forced to abandon their waiting game and deal with you. You are right, Miguel. That waiting game might have been fatal to you."

"It would have been fatal to me, sir."

"Wouldn't Conway's friend come to your rescue?"

(To Be Continued).

Electoral Riding of East Peterborough

NOTICE OF SITTINGS OF REVISING OFFICERS

The Ontario Voters' Lists Act

TAKE NOTICE that sittings of the Revising Officers for the purpose of hearing complaints or appeals with regard to the voters' lists to be used at the election of a member of the Assembly pending for the Electoral District of East Peterborough' will be held at the following times and places, namely:

At the Town Hall at Keene on the 21st day of May, 1923, and at the Hall at Downer's Corners on the 22nd day of May, 1923, to hear complaints as to the list of voters for the Township of Otonabee, and that His Honour E. C. S. Huycke will be the Revising Officer, and his Clerk will be J. J. Moore, whose address is Keene.

At the Town Hall at Douro on the 25th day of May, 1923, to hear complaints as to the list of voters for the Township of Douro, and that His Honour E. C. S. Huycke will be the Revising Officer, and his Clerk will be F. P. Leahy, whose address is R. R. No. 4, Lakefield.

At the Town Hall, Warsaw, on the 26th day of May, 1923, to hear complaints as to the list of voters for the Township of Dummer, and that His Honour E. C. S. Huycke will be the Revising Officer, and his Clerk will be Alex. Rose, whose address is Warsaw.

At he Town Hall at Norwood on the 28th day of May, 1923, to hear complaints as to the list of voters for the Village of Norwood, and that George J. Sherry, Esquire, will be the Revising Officer, and his Clerk will be E. J. Laing, whose address is Norwood.

At the Town Hall at Havelock on the 28h day of May, 1923, to hear complaints as to the list of voters for the Village of Havelock, and that O. A. Langley, Esquire, will be the Revising Officer, and his Clerk will be T. P. Lancaster, whose address is Havelock.

At the Town Hall at Havelock on the 29th day of May, 1923, and at the Young People's Hall at Cordova Mines on the 30th day of May, 1923, to hear complaints as to the list of voters for the Townships of Belmont and Methuen, and that O. A. Langley, Esquire, will be the Revising Officer, and his Clerk will be Grant H. Dafoe, whose address is R. R. No. 1, Havelock.

At the Burleigh Hotel, Burleigh Falls, on the 28th day of May, 1923, and at the Town Hall at Apsley on the 30th day of May, 1923, to hear complaints as to the list of voters for the Townships of Burleigh and Anstruther, and that His Honour E. C. S. Huycke will be the Revising Officer, and his Clerk will be Mrs. A. M. Windsor, whose address is Apsley

At the Town Hall at Clydesdale on the 29th day of May, 1923 to hear complaints as to the list of voters for the Township of Chandos, and that His Honour E. C. S. Huycke will be the Revising Officer, and his Clerk will be Anson Andrus, whose address is Glen Alda.

At the Town Hall at Westwood on the 7th day of June, 1923, to hear complaints as to the list of voters for the Township of Asphodel, and that His Honour E. C. S. Huycke will be the Revising Officer, and his Clerk will be J. J. Breckenridge, whose address is Westwood.

At the Town Hall at Lakefield on the 7th day of June, 1923, to hear complaints as to the list of voters for the Village of Lakefield, and that O. A. Langley, Esquire, will be the Revising Officer, and his Clerk will be T. W. B. Marling, whose address is Lakefield, and each sitting will commence at 10.30 o'clock in the forenoon and will continue until the appeals have been disposed of.

AND FURTHER TAKE NOTICE that any voter who desires to complain that his name, or the name of any person entitled to be entered on the said list, has been omitted from the same, or that the names of any persons who are not entitled to be voters have been entered hereon, shall, not less than two clear days and not more than five clear days before the day fixed for holding the sittings, apply, complain or appeal to have his name or the name of any other person entered on, or removed from the list.

AND FURTHER TAKE NOTICE that such appeals must be by notice in writing in the prescribed form, signed by the complainant in duplicate, and given to the Clerk of the Revising Officer for each respective municipality, or left for him at his address as stated above.

EDWARD HUYCKE,
Chairman of the Election Board for the County of Peterborough.

DATED this 11th day of May, A.D., 1923.

Electoral Riding of West Peterborough

NOTICE OF SITTINGS OF REVISING OFFICERS

The Ontario Voters' Lists Act

TAKE NOTICE that sittings of the Revising Officers for the purpose of hearing complaints or appeals with regard to the voters' lists to be used at the election of a member of the Assembly pending for the Electoral District of West Peterborough will be held at the following times and places, namely:

At the Town Hall in the Township of North Monaghan on the 23rd day of May, 1923, at 2 o'clock in the afternoon, and at May's School House in the Township of North Monaghan on the 25th day of May, at 2 o'clock in the afternoon, to hear complaints as to the list of voters for the Township of North Monaghan, and that G. W. Hatton, Esquire, K.C., will be the Revising Officer, and his Clerk will be Bruce Johnston, whose address is R. R. No. 5, Peterborough.

At the School House at Mount Irwin on the 30th day of May, 1923, to hear complaints as to the list of voters for the Townships of Galway and Cavendish, and that W. F. Huycke, Esquire, will be the Revising Officer, and his Clerk will be Robert White, whose address is Ewan P. O., and that the said sitting will commence at 10.30 o'clock in the forenoon and will continue until the appeals have been disposed of.

At Charlton's Hall in Young's Point for the part of the Township of Smith lying North of the Eighth Concession Line, on the 31st day of May, 1923, at 10.30 o'clock in the forenoon, and at the Forrester's Hall at Bridgenorth for that part of the Township of Smith lying South of the Eighth Concession Line, on the 1st day of June, 1923, at 2 o'clock in the afternoon, to hear complaints as to the list of voters of the Township of Smith, and that His Honour E. C. S. Huycke will be the Revising Officer, and his Clerk will be J. W. Kelly, whose address is 352 McDonnell street, Peterborough.

At the Town Hall at Ennismore on the 23rd day of May, 1923, to hear complaints as to the list of voters for the Township of Ennismore, and that His Honour E. C. S. Huycke will be the Revising Officer, and his Clerk will be Arnold Clough, whose address is Ennismore P. O., and the said sitting will commence at 2.30 o'clock in the afternoon and will continue until the appeals have been disposed of.

At the Town Hall at Hall's Bridge on the 6th day of June, 1923, to hear complaints as to the list of voters for the Township of Harvey, and that His Honour E. C. S. Huycke will be the Revising Officer, and his Clerk will be James M. Oliver, whose address is Bobcaygeon, and the said sitting will commence at 10.30 in the forenoon and will continue until the appeals have been disposed of.

At the Court Room in the Court House in the City of Peterborough on the 8th day of June, 1923, to hear complaints as to the list of voters for Ward number 1 of the City of Peterborough, and that G. W. Hatton, Esquire, K.C., will be the Revising Officer, and his Clerk will be S. R. Armstrong, whose address is City Hall, Peterborough.

At the County Council Room in the Court House in the City of Peterborough on the 8th day of June, 1923, to hear complaints as to the list of voters for Ward number 2 of the City of Peterborough, and at the County Council Room aforesaid on the 9th day of June, 1923, to hear complaints as to the list of voters for Ward number 3 of the City of Peterborough, and that George J. Sherry, Esquire, will be the Revising Officer, and his Clerk will be S. R. Armstrong, whose address is City Hall, Peterborough.

At the Judge's Chambers in the Court House in the City of Peterborough on the 8th day of June, 1923, to hear complaints as to the list of voters for Ward number 4 of the City of Peterborough, and at the Judge's Chambers aforesaid on the 9th day of June, 1923, to hear complaints as to the list of voters for Ward number 5 of the City of Peterborough, and that His Honour E. C. S. Huycke will be the Revising Officer, and his Clerk will be S. R. Armstrong, whose address is City Hall, Peterborough, and each of the aforesaid sittings in the City of Peterborough will commence at 10.30 o'clock in the forenoon and will continue until the appeals have been disposed of.

AND FURTHER TAKE NOTICE that any voter who desires to complain that his name, or the name of any person entitled to be entered on the said list, has been omitted from the same, or that the names of any persons who are not entitled to be voters have been entered hereon, shall, not less than two clear days and not more than five clear days before the day fixed for holding the sittings, apply, complain or appeal to have his name or the name of any other person entered on, or removed from the list.

AND FURTHER TAKE NOTICE that such appeals must be by notice in writing in the prescribed form, signed by the complainant in duplicate, and given to the Clerk of the Revising Officer for each respective municipality, or left for him at his address as stated above.

EDWARD HUYCKE,
Chairman of the Election Board for the County of Peterborough.

DATED this 11th day of May, A.D., 1923.

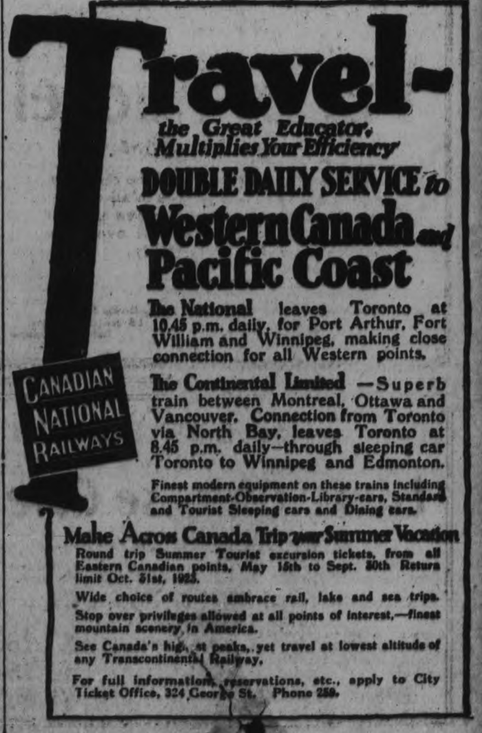

Your Wedding Day
"The Day of All Days"
The Most Prized of all Remembrances
The Wedding Photograph
It can be made in your own home or at our studio.
Make an appointment early.
The Roy Studio
140½ Hunter Street.

TO SALVAGE MAILS

ST. JOHN'S, Nfld., May 26. — (Canadian Press).—An effort is to be made to salvage the mails, express matter and other valuables on board the Canadian Pacific liner Marvale, which sank near St. Shotts on the south coast of Newfoundland Monday night after crashing against Cape Freels Rock in a dense fog.

Plans were laid here yesterday to begin the work of salvage Monday. Included in the property to be salvaged, if possible, are two safes containing cash and jewellery, owned by the Marvale's passengers.

The wreck lies in seven fathoms, a mile fom St. Shotts, with the bridge deck above water.

WHITE SILK STOCKINGS

Wash your white silk stockings and gloves in water to which ammonia has been added— about a tablespoon to two quarts of water. This will prevent them from becoming yellow.

Auto Ignition !

NOTICE!

Have your Generator and Starter Tested and Repaired or Re-wound by a man of 25 years' experience. Electric Fans Repaired, Motors Re-wound. All new work Guaranteed. 'Phone 1162W. Address — 560 Wolfe Street. A. E. MORRISON.

News From The Old Country

Send $3 and we will mail you regularly every week for 52 weeks a copy of any British Weekly Newspaper, such as Lloyd's, People, Tit Bits, Pearson's, etc., etc., etc. Hundreds of papers on our Big List mailed free. A different paper sent weekly, or the same publication for 52 weeks. $3 pays for a year's subscription, including postage. Most unique and up-to-date service, greatly appreciated by members throughout the Empire. Send $3 to-day to

PERIODICAL POSTING CO'Y., PLYMOUTH, ENGLAND

FIRST CLASS GROCERS

NO MATTER WHERE YOU ARE LOCATED, WILL FIND

STOCK'S BREAD

IN GREAT DEMAND BECAUSE

QUALITY AND PURITY COUNT

PHONE 630

LOOK FOR THE NAME ON THE LOAF.

An Auto Necessity

LUBRICANT CARBON REMOVER SOLVES THE CARBON PROBLEM

When your motor loses power, when it knocks, bucks and overheats, don't monkey with the carburetor. Send for a can of Lubricant Carbon Remover and pour two to four tablespoonfuls into each spark plug hole. Follow directions and the motor will do the rest. It works like a cathartic. You will see the proof in the cleaned spark plugs, and you will get more power and more miles out of every gallon of gasoline. Every can guaranteed. Price $1.50.

Call and get a free sample can and be convinced.

Apply GEORGE CHAMBERS

271 Simcoe St. - - 'Phone [illegible]
6d-m.th.s

LOCALS

DR. T. P. McCULLOUGH,

Eye, Ear, Nose and Throat Specialist, 166 Brock St. Phone 36W. dtf

B. A. RECORDS, 2 FOR 75c.

All Blue Amberol Records now selling at 40c., or 2 for 75c. Greene Music Store. 2d-124

ST. JOHN'S SERVICE.

The Sons of England will attend service at 7 p.m. Rev. O. Glynn H. Lloyd will preach at both services.

CAMP PHONOGRAPH $33.78.

Fine new portable Phonograph, and 24 selections, your choice, $33.78; easy terms. Greene Music Store. 2d-124

COLUMBIA RECORDS 49c.

Hundreds of new Columbia Records, your choice 49c. each. Greene Music Store, Charlotte street. 2d-124.

TAXI LIVERY.

Howell and Devall. 'Phone 774, 5 and 7 passenger cars. Day and night service. Storage and washing 26d-139-2181

PHONOGRAPH OUTFIT $29.65.

One new table design Phonograph, with cover, and 20 selections, your choice, $29.65. Greene Music Store. 2d-124.

MANLEY BROS.

General Carting, Local and Long Distance Hauling. 'Phone 855w.—206 Lansdowne Street. 48d-w s-125-1415

NO EYE HEADACHES.

Most headaches come from eye strain. We correct it, and headaches cease. A. A. Fowler, 373 George Street. 'Phone 65. dtf

HAROLD DUNFORD'S AUTO LIVERY.

Call 224 for Taxi and Auto Service. New Seven-Passenger Studebaker in Service. 78d-199

ORCHARD FRUITS.

The dainty Confection. Just received direct from England, a fresh shipment of Orchard Candy. Get them now from one of Coleman's Two Stores 2d-124-1729

FOR ELECTRICAL WORK

Consult J. A. Ash and Sons. Service always. Work guaranteed. Prompt attention. Want helper with one or two years' experience. 617 Aylmer Street. 'Phone 859W. m th s

ROBSON & PENROSE.

Your 'phone order will receeive careful attention. Local and Long Distance Hauling. Parcel Delivery. 'Phones 832J, 832W.—414-415 Dublin Street. 26d-138-2118

OLD CARPETS.

Hand-woven into beautiful Reversible Oriental Rugs and Carpets by the Veteran Weaving Company, Toronto. 'Phone our local agent, H. R. Davis, 1150J, for the estimate. 3d-124-1724

CARBON REMOVED.

Have the carbon removed from your engine cylinders by the oxygen process. Quickest and most efficient method. Oxy-acetylene welding repairs fenders, frames and engine heads. H. T. Millard, 235 Hunter Street. 'Phone 234J. dtf

LAWN MOWERS GROUND $1.00 EACH

Called for and returned 'Phone 109J. Highest class workmanship. Saws filed and set. Cutlery grinding 40 years practical experience umbrellas repaired and re-covered. Wm. Taylor and Son, the Sheffield Cutlers, 219 Hunter street west, t.t.s.

AUCTION SALE

Monday, 28th May, of Household Furniture and Furnishings, at the Home of Mr. George Eason, 243 Princess Street. Entire contents of 7-Roomed House will be sold without Reserve. Sale starts at 1.30 p.m.—W. J. Hancock, Auctioneer. 3d-124-2305

IF YOU NEED A TYPI RITER

We can offer you BEST of BARGAINS.

1 Underwood Portable, NEW $70
1 Used Underwood, portable 45
1 Used Fox, portable, A1 shape 35
1 Used Smith, L.C., GOOD 35
1 Used Oliver, No. 5 40
1 Hammond in real good shape.... 20

These are REAL S[illegible] —PUT NOW.

NELSON'S TYPEW TER CO'Y. 332½ George Street, Phone 229W.

A RECOMMENDATION

If troubled with Rheumatism or other kidney ailments, just try a 75c bottle of O. R. Kidney Tonic. Read this from a Peterboro man:

Peterboro, Ont.

O. R. Medicine Co., Richmond Hill, Ont.:

Dear Sirs: I have been down and out for a year with Rheumatism and kidney trouble, unable to even dress myself; had to be assisted to bed. I was persuaded to try O. R. Kidney Tonic. After the first bottle I feel so much better I procured a second, and now am able to go about my work as in past years. Robert Byers. 3d16 19 26

AWARDED CONTRACT

PORT ARTHUR, Ont., May 26 (Canadian Press). — C. W. Cox was yesterday awarded a contract by the Ontario Department of Public Works for the tearing down of the old Court-house and jail building in Port Arthur and the excavation for and construction of a foundation for a new building, the supposition being that the contract for the superstructure would be let later.

Shortly before the last election the Hearst Government made an appropriation and had test pits sunk on the site, but nothing further has been done until the present.

The old buildings have been subject to the severest condemnation from grand juries and judges for years and years.

Sterling Silver

for May and June Gifts.

We are showing some new Gifts in Sterling Silver.

New Prices in:

Sandwich Trays
Butter Dishes
Bread Tray
Candle Sticks, etc.

Sterling Silver is the Gift.

Ask to see these new pieces in Sterling Silver.

Warne Bros.

PHONE 880
Diamond Hall
349 GEORGE STREET

PETERBORO RANGERS BAND.

The members will meet to-morrow at 10 a.m. at the Armouries.

ST. JAMES' CHURCH.

Morning service at 11 a.m.
Sunday school, 2.30.
Evening service, 7 p.m.
Mr. R. A. Brown will sing at the evening service.
Mr. Leslie Unitt, Organist and Choir Leader.

ST. GEORGE'S CHURCH.

Trinity Sunday.

11 a.m., Matins. Vision and service.
3 p.m., Sunday school.
7 p.m., Evensong. Asking questions.

BED BUG EXTERMINATOR.

Parke's Bugbane applied well into all cracks, crevices and infested places will destroy bed bugs. Also kills cockroaches and water bugs. 25c. can. At Bond's Drug Store, corner George and Hunter streets.

PORT HOPE REPRESENTED.

Provincial Constable William Boyd of Port Hope has been called to North Bay to assist in the search for Leo Rogers.

CARD OF THANKS.

Mr. Wm. Sproats and Family wish to thank their many friends for their kind expressions of sympathy, also for the beautiful floral tributes, in their recent bereavement.

DETROIT NEWS COMMENT.

Commenting on the photographs of Miss Agnes Logan and Mlle. Masson, the Detroit News writes to The Roy Studio as follows:

"I wish to thank you for the very satisfactory photos of the two young women winners in the Ontario Musical Festival. The beauty of the young women and the artistry in the photos of them would grace any newspaper page. I am using them on page one of the Canadian edition this coming Saturday."

These photographs appeared in the issue of 20th May. 1d-124-2341

EXCURSION AND PICNIC

Knox Ladies Berean and Brotherhood Excursion will be held on Saturday afternoon June 9th to Gore's Landing by Steamer Stoney Lake, leaving George street wharf at 1.30 p.m. Street Railway Wharf at 2 p.m. Tickets:—Adults 50 cents, Children 25 cents. Suitable music. Refreshment Booth The people's patronage for picnic solicited. 3d 26 2 8 2334

SERVICES AT ST. JAMES' CHURCH TO-MORROW.

Mr. R. A. Brown Will Sing at the Evening Service.

Services at St. James' Church will be held to-morrow at the usual hours of 11 a.m. and 7 p.m. The Pastor will preach at both services. Mr. R. A. Brown, bass, will sing at the Evening Service. 1d-124-2342

WEDDING BELLS

JOHNSTON—McDONALD.

A quiet but pretty wedding took place Thursday, May 24, at 5.30 p. m., at the home of Mr. and Mrs. Clarence Cooke, 125 Romaine street, when Rev. James Ross united in marriage Nellie, daughter of Mrs. Agnes McDonald and the late James McDonald of Aberdeen, Scotland, and Walter J. Johnston of this city.

The bride, who entered the parlor on the arm of Mr. Firman Haig, to the strains of the wedding march, played by Miss Jean Scott, of Wooler, was attired in a navy blue crepe de chine dress with hat to match, and corsage of white carnations. Her bridesmaid, Mrs. Frances Fowlie, of Cobourg, wore a navy blue Canton crepe dress trimmed with paisley, with hat to match, and corsage of pink carnations. Mr. Alex. Johnston supported the bridegroom. During the signing of the register, Miss Jean Scott rendered a pretty selection, on the piano.

After a wedding dinner at the home of the bridegroom's sister, Mr. and Mrs. Johnston motored to their apartment in this city, where they will reside. Numerous and beautiful presents testified to the esteem of a large circle of friends.

The out-of-town guests were: Mr. and Mrs. Add. Smith and Miss Jean Scott, of Wooler; Mrs. Frances Fowlie of Cobourg; Mr. and Mrs. Brooks and Master Lawrence, of Cobourg; Mr. and Mrs. Firman Haig, of Havelock; Mrs. William Hogg of Harwood, and Mrs. Walter Staples of Port Hope.

BURROWS—WILLIS.

A quiet but very pretty wedding took place in St. John's Church this morning at 7 o'clock, when Grace Willis, daughter of Mr. and Mrs. William Willis, Peterborough, and Harold Burrows, son of Mr. and Mrs. John Burrows, Manchester, England, were united in holy matrimony by Rev. O. H. Glen Lloyd.

OBITUARY

MAJOR GORDON J. SMITH.

The death occurred yesterday at Brantford after a lingering illness of a former resident of Peterboro in the person of Major Gordon J. Smith.

The late Gordon J. Smith was born at Peterborough 58 years ago. His father, the late Alexander Smith, was a lumber dealer and resided in Peterboro, at "Hazelbrae." His mother was a daughter of the late Sheriff James Hall. He was educated at the public school, Queen's University and Osgoode Hall. Gordon J. Smith practiced law in Paris and was later appointed Indian Agent at the Brantford Reserve, which position he occupied at the time of his death.

His vacations have been spent at Stoney Lake where he will be remembered by a large number of friends as an active, cheerful and willing worker, and a pleasant companion. He was married to Alice Morson of Toronto, and is survived by his wife and his son Morson Smith, two brothers, Sandford Smith and Alexander Smith, and three sisters.

GEORGE W. GRAY.

The death occurred this morning at 4.30, in the Nicholls Hospital, of George W. Gray, whose home was at 653 Reid street.

There are left to mourn his loss, his wife and four children, Dorothy, Ruth, Margarette and Bobby. He is also survived by his father, who is manager of the Nut-Krust Bakery; and his mother, who reside at 110 Murray street; and a brother, Percy W., of the Bell Telephone staff.

The funeral will take place on Monday at 2.30 p.m., from 110 Murray street to the Little Lake cemetery. Rev. W. Harold Young will conduct the service.

A CAVAN FARMER HURT IN RUNAWAY

CAVAN, May 26. — George Hooten, one of the Cavan councillors, while working on his farm about a mile north of Fairmount, this morning, was seriously injured. The team attached to his cultivator took fright and ran away. The cultivator passed over the body of Mr. Hooten, injuring him seriously.

In Peace Time's Front Lines

Where danger lurked and where the smoke was thickest went these New York firemen in a recent factory blaze. Oils and other combustible material added fuel to the flames. But the fire-eaters stuck to their jobs, narrowly escaping serious injury and death when an upper floor gave way, showering them with hot bricks and burning embers.

What a Pity!

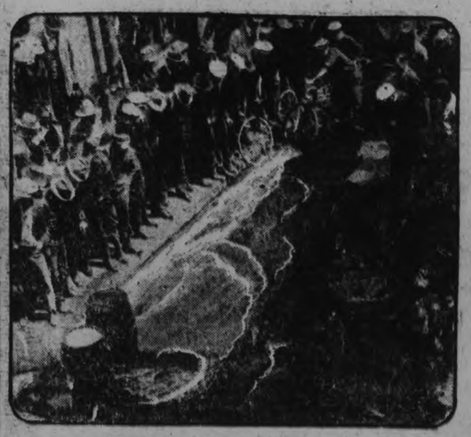

It isn't a cloudburst. It's a flood of booze. Hundreds of Los Angeles citizens sadly looked on as county officials poured more than 5,000 gallons of confiscated liquor into the sewer.

ST. ANDREW'S CHURCH SUNDAY SERVICES

The Pulpit to be Occupied by Lindsay Pastor

Rev. Findlay Mackintosh M.A., of St. Andrew's Presbyterian Church, Lindsay, will occupy the pulpit at both services at St. Andrew's Church here to-morrow.

Rev. Mr. Mackintosh is a very foreful speaker and those who attend should hear two excellent sermons. Strangers cordially invited excellent music by the choir.

Society

Rev. Dr. R. C. Blagrave left for Toronto today where he will preach tomorrow in St. Alban's Cathedral at the Ordination service at 11 a.m. He will preach in St. Mark's church, Parkdale in the evening.

V. B. Lyle, son of Mr. and Mrs. M. W. Lyle, Park street, who graduated this year from Toronto University with the degree of B. A. Sc. in mining engineering, has recently accepted a position with the Mining Corporation of Canada, and left yesterday for Northern Manitoba to engage in geological exploration work.

Miss Eleanor Garden is home from University for her holidays.

Miss Josephine Barnett, who has returned from Newark, N.Y., is with her sister, Mrs. F. J. Whaley, 186 Rubidge Street.

Mrs. Mary A. Gillespie, 110 Lock Street, has returned home after spending the past two months with her daughter, Mrs. G. E. Sisson, Toronto.

Mrs. J. B. Dwyer and daughter, Elizabeth, of Lindsay, spent the holiday with Mrs. A. H. Lehane, 310 Pearl Avenue.

Miss Constance Lewis, 579 Aylmer Street, has returned from Brantford, where she was a delegate at the B. Y. P. U. convention.

Rev. W. J. Kirwin, O.M.I., was in Peterborough on Friday, en route to Lowell, Mass., after spending a few days with Mr. and Mrs. James Kylie, Keene.

Mr. and Mrs. F. J. Palin, St. Catharines, announce the engagement of their eldest daughter, Lillian Hylda, to Frank J. Moloney, of Spokane, Wash. Wedding to take place quietly in St. Catharines in June.

The Caledonian Pipe Band is losing one of its most valuable members in the person of Russell McMillen, who is leaving the city tonight to take a position in Windsor. Mr. McMillen did much to further the success of the band in its early days, and has been a good worker throughout his connection with it. He was employed in the Grand Trunk freight office.

Major the Hon. Dr. Manion, M.C., late Cabinet Minister of the Conservative Government, was the guest overnight of Lieut.-Colonel A. B. Miller, D.S.O., Elias Avenue.

Mrs. R. H. MacLean of Montreal, is visiting Miss V. Bell, 451 Water street.

THREE ENTRIES

OTTAWA, May 26. — (Canadian Press).—A three-cornered contest to select a representative to the Provincial Legislature now seems assured in Russell County, as yesterday the Progressive party, at an executive meeting, decided to call and hold a convention at Bear Creek, on June 9, for the purpose of selecting a candidate to contest the riding with Aurelin Belanger, Liberal nominee, and possibly a Conservative standard bearer. The annual Progressive picnic will be held at Bear Creek, also on June 9. The principal speakers will be Robert Forke, M.P., and likely Premier Drury.

MANY EXPLOSIONS

ROCHESTER, N. Y., May 26. — (Canadian Press).—Five hundred thousand gallons of oil are burning and several explosions have occurred in the plant of the F. B. Rae Oil Works in the river flats here. The fire broke out at about 7 o'clock yesterday evening. One man is known to have been injured, but the blaze is so fierce and widespread that firemen cannot get near the burning tanks. Nearly all the city fire apparatus is at the blaze, and residents nearby are moving from their homes. The burning tanks contain lubricating oil, kerosene and gasoline.

IN MEMORIAM.

McKINLAY.—In loving memory of my dear husband, Samuel McKinlay, who departed this life May 26th, 1916:

Not dead to me,
I love you still;
Just gone before,
It was God's will.

—Inserted by His Wife, Mrs. E. McKinlay, London, Ont.

IN MEMORIAM.

McKINLAY.—In loving memory of my dear father, Samuel McKinlay, who departed this life May 26th, 1916:

Before they rest, they pass through strife,
Through the waters of death, they enter life.

—Inserted by His Daughter, Mrs. A. J. Lashbrook.

IN MEMORIAM.

In loving memory of by dear grandson, Joseph Fallon, who died May the 26th, 1921;

Two years have passed since that sad day,
When one we loved was called away.
The time was short, the blow severe,
Who took from us the one we loved so dear.
For all of us he did his best,
May God grant him eternal rest.

—Inserted by His Loving Grandmother.

IN MEMORIAM.

FORBES.—In loving memory of James Henry Forbes, who died May 28, 1921.

Two years have now gone
But yet our hearts are sorrowing
For the father we loved.

—Wife and Children.

LADIES:
Ask Your Grocer for
Aunt Elizabeth's
WHOLE WHEAT LOAF
The Doctors' Favorite
MANUFACTURED BY
THE PURE BREAD CO.

Presbyterians Attention!
PUBLIC MEETING
of particular interest to Presbyterians, as well as to the General Public, under the auspices of the Presbyterian Church Association. Speakers, REV. DR. NELSON, Hamilton, and REV. J. W. McNAMARA, Toronto. Subject: CHURCH UNION AND OBJECTIONS TO IT.
PUBLIC LIBRARY HALL, MONDAY EVENING, 28TH MAY,
At 8 O'clock. :: Public Cordially Invited.

During 1922 only 892 merchant ships of 2,467,084 tons gross, were launched from the shipyards of the world.

MOTOR BOAT, 2 CYLINDER Engine and clutch, top, cheap, or exchange for Ford car. 591 Chamberlain street. 7d126 2347

PIANO — CHEAP FOR CASH— Will exchange for Ford car. 591 Chamberlain street. 3d126 2348

In your PLAYER Piano insist on a **PLAOLA ACTION**
RELIABLE, PERMANENT SERVICE
Perfect Expression from Pedalling only

Dr. Goodwin
Chiropractor
Palmer Graduate
106-108 Barrie Building
Lady Attendant 'Phone 421
Hours 10-12 a.m., 2-4 and 7-8 p.m.
Office closed Tues. evening and Thurs. afternoon and evening.

DAN McCABE'S
NEW
Tobacco Store
ON THE ROAD TO THE BALL PARK
Full Supply of Smokers' Sundries
CORNER QUEEN AND HUNTER

COUNTER CHECK BOOKS

It will pay you to place your order for COUNTER CHECK BOOKS within the next two weeks, if you will soon be requiring them.

TELEPHONE 1600
THE EXAMINER

and we will have one of our travellers see you with prices and samples.

Hudson Car

SUPER-SIX

4 or 5-Passenger Touring	$2,125.00
7-Passenger Touring	$2,200.00
Coach	$2,275.00
Sedan	$3,150.00

ESSEX 4-CYLINDER

5-Passenger Touring	$1,550.00
5-Passenger Coach	$1,695.00
3-Passenger Cabriolet	$1,695.00

F.O.B. Windsor All Taxes Paid

Reo

7-Passenger Touring	$2,345.00
5-Passenger Phaeton (Sport Model)	$2,590.00
Coupe	$2,880.00
Sedan	$2,970.00
Brougham	$3,455.00

F.O.B. Windsor All Taxes Paid

Dodge Bros.

Ask anyone who owns one, and take their word for it.

No troubles, no worries.

Prices complete with extra Tire and Bumper.

Roadster	$1,390.00
Touring	$1,420.00
Business Coupe	$1,590.00
Business Sedan	$1,910.00
Screen Body Truck	$1,380.00
Panel Body Truck	$1,520.00

MOORE & BREWER
Wholesale Distributors
Queen and Hunter Streets Opposite St. John's Church

The Little Church Around *the* Corner
Greatest of all Melo-Dramas
CAPITOL TO-NIGHT

The Evening Examiner

PROBABILITIES.
Light to moderate winds; fine and moderately warm to-day and on Tuesday.

VOL. LII., No. 124 PETERBOROUGH, MONDAY, MAY 28, 1923 PRICE THREE CENTS

J. W. MEYERS IS THE MAN

Adv.

DEVALERA NOW CALLS A HALT IN STRUGGLE

Document Addressed to Irish Republicans Declares Further Armed Resistance to Free State Futile.

DATED MAY 24

DUBLIN, May 28.—(Canadian Press).—A document addresed by Eamonn De Valera to all ranks in the Republican Army, calling for dis continuance of the armed struggle, has been taken by the Free State authorities from a captured Republican leader it was announced here today.

Issued under date of May 24. and addressed to the "Soldiers of Liberty Legion of the Rear Guards," this document declares that "the Republic can no longer be defended successfully by your arms. Further sacrifices on your part would now be in vain and continuance of the struggle would be unwise in national interests.

"Military victory must be allowed to rest for the moment with those who have destroyed the Republic," the document continues: "Do not let sorrow overwhelm you. Your efforts and sacrifices and your dead comrades in this forlorn hope will surely bear fruit. You have saved national honor and kept open the road to independence. Laying aside your arms now is an act of patriotism, is exalted and pure as your valor in taking them up."

In issuing this document for publication, the Free State government also gave out one of similar purport definitely calling off all armed revolt and signed by Frank Aiken, Republican chief of staff. Latter documents says, "The arms with which we have fought the enemies of our country are to be dumped. Foreign and domestic enemies of the Republic have for the moment prevailed.

LOOKING FORWARD TO RATIFY PEACE TREATY

CONSTANTINOPLE, May 28.—(Canadian Press).—The favorable turn of affairs at Lausanne, where the issue has been decided for peace in the Near East through agreement between Greece and Turkey on the reparations question, is received with greatest satisfaction here and in Angora. the Turkish Nationalist capital, relieving the extreme nervousness of the past week. It is considered probable that elections will be hastened in order that new National Assembly may ratify the peace treaty

SIR LAMING W. EVANS IS POSTMASTER-GENERAL

LONDON, May 28.— (Canadian Press).—Sir Laming Worthington Evans, secretary for War in the cabinet of David Lloyd George, has accepted the office of Postmaster-General under Prime Minister Stanley Baldwin. Sir Laming was a member of the group including Austen Chamberlain which went into the "wilderness" at the time of the Conservative split which gave Andrew Bonar Law the Premiership.

AFTER WAR HYSTERIA RELAXES, MONTE CARLO

MONTE CARLO, May 28. — (United Press.)— Gambling at the resort here during the last season were 65,860,176 francs (approximately $4,280,000 at the present rate of exchange), it was officially announced to-day.

The profits for the season were 13,238 francs (about $860,000); the receipts were 4,000,000 francs more than last year. Playing for high stakes is decreasing, authorities say, since relaxation of the "after war hysteria."

SEVERE EARTHQUAKE

LONDON, May 28.— (Canadian Press).—A severe earthquake has shaken Turabt-i-Haidari. in the Khorasan Province of Persia. according to despatch from Allahabad to the Daily Mail. There was considerable loss of life and property.

PREBYTERIANS—ATTENTION.

PUBLIC MEETING, UNDER THE AUSPICES OF THE PRESBYTERIAN CHURCH ASSOCIATION. SPEAKERS, REV. DR. NELSON, HAMILTON, AND REV. J. W. MACNAMARA, TORONTO.

SUBJECT, "CHURCH UNION, AND OBJECTIONS TO IT.. PUBLIC LIBRARY HALL, MONDAY, MAY 28TH, 8 P.M. PUBLIC CORDIALLY INVITED.

6d-125-2265.

The Bootleggers To be Discussed

WASHINGTON, May 28.—(Canadian Press). — Means of strengthening border patrol against "bootlegging of immigrants" from Canada were discussed with President Harding to-day by Secretary Davies, Secretary said subject would be considered to-morrow at conference in Montreal between Canadian authorities, Commissioner General Husband of Immigration Bureau and Assistant Secretary White of Labor Department.

FLOOD DAMAGE IN SOUTH END

Motor Boats Will Soon be Coming up the Main Street.

A flood, considered by the residents in the south end of the city, as serious, has inundated a considerable portion of land along the banks of the Otonabee. The water covers many fields an dis encroaching on the lawns adjoining some houses.

It is also feared by some that damage will be done to the roadway, which the water is now lapping. Motor boats at their moorings are nosing the side of the road, and it is expected that in the event of another rise of a few inches McKeller street will be cut off. This will necessitate the residents on that street going around a concession to reach their homes.

On Saturday the Geneva was stranded for a time, necessitating hard work to refloat the boat.

The report that the water has been raised in order to refloat the Bessie Butler which is said to be aground at Lakefield, is emphattically denied by Mr. A. L. Killaly, Superintendent of the Trent Canal. Mr. Killaly states that all stop logs have been out of six dams for the past week and every effort possible has been made to prevent this flooding. The condition has been much worse in previous years, and, short of controlling the rain fall, nothing can at present be done to avoid it.

BANDITS WILL COME TO TERMS

Faced With Starvation, Chinese Brigands Ready to Negotiate For Release of Prisoners.

PEKING, May 28.— (United Press.)—J. B. Powell, the American bandit captive, has returned to Tsao Chuan accompanied by the two bandit envoys who are authorized to negotiate for the release of prisoners. Negotiations are expected to open Monday morning. The bandits, faced by aggressive attack by government troops and knowing that death by starvation lay before them if they did not surrender, have decided to come to terms.

Powell, who on Friday night came out of the bandit zone bringing the rebel chief's ultimatum, returned to imprisonment Saturday morning. He carried the terms of settlement offered by the officials, who stated that they were willing to allow the bandits to re-enlist in the Chinese army and to pay them arrears of salary, but would not consent to withdraw the troops or the signing of any agreement before the prisoners were released.

Princess to Act

Princess Radziwill-Pallfy, the former Dorothy Deacon of Boston, has determined to go into the movies in light comedy parts. The war swept away much of her property in Vienna. But European nobility is getting used to his sort of thing now.

GEDDES FINDS POSITION HARD ON STOMACH

Ambassador is Compelled to Eat Heartily and Sacrifice His Stomach For His country.

WILL QUIT JOB.

NEW YORK, May 28.— (Canadian Press.)— Special despatch to Tribune from Washington declares that close friends of Ambassador Geddes believe that the winding up of the British debt negotiations will mark the end of Sir Auckland's services in the United States. It is stated that he has been pressing the British Foreign Office to relieve him of his assignment and permit him to return home. One reason given is that he desires to have his children brought up as English boys and girls and without being separated from Lady Geddes and himself. Another reason is that being forced to attend so many luncheons and dinners his health has been undermined.

A friend of the Ambassador says that the women meant the best in the world when they watch to see whether he is enjoying the food set before him, and sitting at his hostess' right he cannot refuse what is before him. Indeed he is compelled to eat heartily and sacrifice his stomach for his country.

In Murder Quiz

Louis Franka, who has confessed according to police, that he is involvd in the killing of Fritizi Mann dancer, has been extradicted to San Diego, Calif.. from Miami, Tex. Authorities doubt veracity of the alleged confession, but continue to question him. Dr. Louis L. Jacobs indicted on a murder charge in connection with the dancer's death, is awaiting a second trial. The first jury disagreed.

AWARDED $10,000, BUT DEFENDANT IS MISSING

TORONTO, May 28.—(Canadian Press.)— Chester D. Martin, U. S. Consul in Toronto, is sending a statement of facts disclosed in the breach of promise action of Miss Dorothy Newburg, of Boston, Mass., against Russel T. Scott, formerly a Toronto broker, to the State Department at Washington. This information is said to have been forwarded so that the U. S. Department of Justice may investigate evidence given at the trial here in order to decide whether it furnishes any grounds for prosecution of Scott under the Mann Act. Miss Newburg was awarded $10,000 damages in her action against Scott, who is said to be out of the country.

MARKED IMPROVEMENT IN FLOOD CONDITIONS

LINDSAY, May 28. (Special.)—There has been a marked improvement in the flood conditions existing in Haliburton and Victoria Counties. The highest water in 50 years was reached on Monday, as stated by a pioneer, was reached on Monday on the Gull River, around Minden, where the use of boats became the only means of travel in a great many instances. The streets in the village were converted into miniature lakes, and many of the dwellings were completly surrounded by water. Stables suffered the most, and in many cases horses and cattle were removed to other quarters. The river road below the village was condemned as unsafe. It was covered for several miles with water, and portions of it caved in. Portions of the sidewalks in the village were carried down the river by the flood.

LIBERALS ARE TRYING STAGE RETURN POWER

The Liberal Leader Opens Campaign in the North Country—Renounce the United Farmers.

DRURY OVER GROUND

TORONTO, May 28.—(Canadian Press).—After being in the Opposition in the Provincial Legislatures of Ontario for nearly twenty years, the Liberal party is making a determined fight for the return to power at the general elections on June 25 next. Having by repeated declarations in the recent session, and renounced all connection, present or future, with the United Farmer-Labor Government, the Liberal leaders are carrying the war into all parts of the province. To-night F. Wellington Hay, Liberal leader, opens his campaign in the Hinterlands of the north country with a meeting in North Bay, and concludes after a ten days' speaking tour at Englehart on June 6. Hon. Howard Ferguson, Conservative leader, has just returned from the north, and expresses the highest confidence in the trend of opinion there towards the policies of the Conservative party. Premier Drury has been partly over that ground on behalf of the Government, and other Ministers will follow later.

Fifty Years in Liberal Ranks

John J. Hartley Now Completing Half Century Adherence to His Political Faith.

In presiding at the Liberal nomination on Saturday afternoon, which entrusted the party's standard to Alderman J. W. Meyers in the Provincial campaign, Mr. John J. Hartley completed fifty active years in the ranks of Liberalism. He made no mention of the little personal anniversary which the occasion meant to him, for Mr. Hartley has never attempted to obtrude himself in any way in public affairs; but from another source it was learned that this campaign marks for him a half-century of service in advocating the principles of Liberalism. ....

In that time Mr. Hartley has shown himself entirely unselfish in his political faith and works. For many years he has been president of the West Peterborough Liberal Association, standing faithfully by political ideas which in their practical expression he believed to be of paramount interest and advantage to his Province and country. The party victories wiped out the sting of defeats, and in his service J. J. Hartley has always been content to do his duty in whatever position his Association placed him.

On some occasions he had been urged to take up the standard himself on the strength of his fine personal record and the confidence which moderate Labour men of the city always imposed in him . He declined the honour and the added responsibility, preferring to remain in the ranks of the party where there was Trojan work to be done, and where prudence and wisdom were also required in the doing of it.

IMPORTANT GATHERING OF LOCAL PRESBYTERIAL

PETERBORO PRESBYTERIAL MEETS IN KNOX CHURCH.

An important meeting will convene in our city this week, when the annual meeting of the Women's Missionary Society of the Presbytery of Peterborough will be held in Knox church on Thursday and Friday. The Presbyterial represents all missionary organizations as well as Mission Bands in the different congregations of the Peterborough Presbytery. The convention opens on Thursday morning at 9 o'clock and will continue until Friday at noon. There will be three sessions on Thursday, the evening meeting of which is open to the public. At this meeting the greetings of the Presbytery will be conveyed by the pastor of St. Paul's church, Rev. R. Pogue, and that of the city by the Mayor. An important address will be given by Miss Cass, of Korea.

CLEAR SIGHT.

To see clearly and enjoy the fullness of perspective you must see things at a reasonable distance. If you hold your reading matter too close or too far away from your eyes you are straining the muscles. There is only one remedy for this—glasses. See W. H. Lacey, Optometrist, 410 George Street. 'Phone 1160.

Speckled Trout Weighed 4½ Lbs.

COBOURG, May 28. — It is still early in the season for fish stories, but Mr. D. Coyle has one that will bear repeating. What is more, the big fish was on exhibition in a local butcher shop, so that all who passed might see it and envy the lucky angler.

One day last week three local nimrods, D. Coyle, G. Mitchell and C. Gaymed, went fishing in a stream north of Millbrook for trout. They were all very lucky and the nineteen fine speckled trout which they brought back averaged one and a quarter pounds each, but Mr. Coyle was the luckiest man of the three. He landed one beauty that just balanced the scales at four and a half pounds. It is safe to say that it is many a day since such a fine speckled trout has been caught in any of our streams, and it is expected that all roads now will lead to Millbrook and on to the lucky spot.

CALL FOR THE RANK AND FILE

Too Many Pink Teas and Silly Talk Instead of Practical Christianity.

A stirring call to the rank and file of the Christian Church to take a militant part in the propagation of the Gospel was voiced by Professor J. H. Farmer, D.D., at the Anniversary Service in Park street Baptist Church last night.

Condemning the futility of pink teas and the silly talk which accompanies them, the speaker said if the Christian Church through the centuries had been imbued with the splendid enthusiasm which marked the work of the early Christians there would not now be one thousand people in the world without knowledge of the gospel.

The church was well filled on this special occasion and appropriate music was rendered by the choir.

Work for All

"There has been too much tendency in the rank and file of Christians to leave the definite Christion work amongst the unsaved to the preachers," the speaker declared. "Every Christian must be an evangelist, for the obligation is laid on every follower of Christ to witness for Christ and bring men to Him." This obligation is laid upon Christians by Christ's example and precept —"Go and preach the Gospel." Jesus did not depend much on organizations to spread His word. He spent much of His time in personal talks, and today His followers must spread the gospel through personal contact I venture to say," the speaker declared. 'that half the people in Toronto never enter a church door. How is the preacher to reach them? I believe the work of th minister in Church on Sunday should be mainly the instruction of Christians to fit the for the work of gaining souls through personal contact."

Outlining the methods, the speaker said, "the home should be the first charge of every Christian, and Christ should not be excluded from business. There are many ways in which the unsaved can be approached, and, he said, "it is a shame and a scandal that any man or woman can live ten years in Peterborough and have no one speak to him about his soul's salvation." Even in the social circle the speaker said the true Christian would sing a hymn in an attempt to be a witness for Christ rather than the useless ditties so frequently heard. He concluded with an earnest call for a whole-hearted Christianity, and an appeal to the unsaved people to take upon them the name of Christ.

PRELIMINARY WORK FOR LINKING UP RAILWAYS

LINDSAY, May 28. (Special. — Surveyors have been busy during past week in the vicinity of Beaverton on the preliminary work relative to the proposed linking up of the G.T.R. and C.N.R. lines at that point.

The purpose is to make a grain route from Depot Harbor to Montreal via Lindsay and Peterboro instead of the old Canada Atlantic via Ottawa.

THIRTY KILLED BY UPRISING IN THE RUHR

French Forces May Interfere to Restrain Communists if Conditions Are Not Improved.

TO RESTORE ORDER

BERLIN, May 28 (Special to The Examiner). — Thirty Communists and civilians have been killed in the revolutionary uprising in the Ruhr this week, the Vissische Zetiung estimated to-day.

Use French Troops.

French occupation forces may interfere to restrain the Communists in the Ruhr district if conditions are not improved immediately.

It is said the French will be used to quell disturbances and safeguard the communities against further disorders.

At Wanne, the French troops already have stepped in to restore order.

Patrols were held in readiness there for several days, and when an alarm was sounded they barred all pedestrians from the streets.

Moment, Please!

Now we knowyou won't bawl out the operator when you're telephoning Havana, Cuba. Senorita Carmita Fernandez Ramos, the operator who'll probably handle your call, is about the most popular girl in the island republic.

BEST PILOT ON RIDEAU DIED AT MERRICKVILLE

OTTAWA, May 28.— (Canadian Press.)—One of the pioneer navigators of the Rideau canal and an old-time captain of Ottawa and St. Lawrence river route, Simon T. Easton, is dead at Merrickville. He was known as the best pilot on the Rideau and retired for about fifteen years, but had piloted several tourist boats through the Rideau since then. He was fifty years on the routes.

CLARA PHILLIPS SAYS THAT SHE IS INNOCENT

TEGUCIGALPA, Hondurus, Canadian Press. — A message declaring her innocence has been received by the Associated Press correspondent here from Clara Phillips, convicted of murder in California, now on her way to the United States, in charge of Federal officers. In her message she stated that she intended to give the world the truth about the Alberta Meadows' case—"that I am innocent of that awful crime for which I was unjustly convicted.

IMPROVED ROADS.

All Interested in the Improvement of the Burleigh Falls, Young's Point Road, are Invited to Attend a Meeting to be held

Friday Evening next, June 1st at 7.45 p.m., in the Chamber of Commerce Rooms.

Became Intoxicated On French Perfume

French perfume, taken inwardly, was the cause of the downfall of Frank Burns, who was this morning sentenced in the police court to one month in jail, in default of payment of a fine of $10 and costs.

The defendant became intoxicated on the perfume, and Magistrate Langley sent him to the castle on the hill where Gaoler Nesbitt will allow him to inhale the perfume of the flowers which are cultivated in Victoria Park.

FIRE STARTED TURNER PLANT

Sprinkler System Was a Factor in Limiting the Damage.

A fire which at one time threatened the entire building of the J. J. Turner Company, broke out on Sunday morning at 12.10, causing damage estimated at $300 to the building and contents.

The fire originated through spontaneous combustion in a number of bales of oakum stored on the main floor. The sprinkler system was the factor which saved a much more extensive loss, it coming into action immediately and turning in an automatic alarm to the Fire Department. The loss was covered by insurance.

On Saturday afternoon at 2.50 an alarm was sent in from the Canadian General Electric Company's plant, wheer a fire had been caused by a spark from a motor igniting a cleaning rag. No damage was done.

IOWA PROFESSORS PLAN MANY RESEARCH TOURS

IOWA CITY, Ia., May 26 (Associated Press).—From California's wrinkled terrain to the "innards"of Mammoth cave, from the romantic isle of Hawaii to the Mississippi delta, University Iowa geologists will endeavor to fathom the secrets of the rocks and other earthly lore in several scientific expeditions planned for this summer.

B. B. Cox and Marshall Kay, both of Iowa City, will be in Kentucky assisting the Kentucky geological survey in studying the geological history of Mammoth Cave.

Professor A. C. Trowbridge expects to continue his studies of sedimentation at the numerous mouths of the Mississippi River. The studies were started last summer. This is department of interior work in the interests of river navigation.

Dean Geroge F. Kay, head of the geology department and director of the Iowa Geological survey, will be in general charge of geological investigations in Iowa and continue the study of certain economic phases of glacial deposits and additional studies on the origin of soils in Iowa.

Chester K. Wentworth will conduct an elementary field course for students at Baraboo, Wis., and on Sept. 15 he will leave for Honolulu, Hawaii, to spend the coming year in field study of the volcanic ash and other sediment the Hawaiian islands. This last work is a result of Mr. Wentworth's appointment to a Bishop Museum fellowship by Yale university.

Prof. J. J. Runner will conduct an elementary course in geology in the Black Hills region this summer.

Walter V. Searight, Odebolt, Ia., a geological student, will work out certain aspects of rocks of the driftless area where the glaciers did not go.

E. Hazen Woods, Woodburn, Ia., a graduate student will work out the geology of Long Valley ,Calif.

By means of airships, Bombay, India, could be brought within three and a half days' journey of London.

Some Men Agree

Let the women pay the alimony' Mrs. Lillian H. Kerr, vice chairman of the Colorado state branch of the National Woman's Party, thinks where there are no children and the woman has the bigger income, she should pay the alimony.

PAST PRESIDENT IS HONORED BY THE ROTARIANS

Diamond Pin For John Crane—Boys' Work Suggestions Discussed by Canon Sawers of Cobourg.

LARGE ATTENDANCE

At to-day's luncheon of the Peterboro Rotary Club a splendid address on boys' work was given by Rotarian Rev. Canon F. J. Sawers of Cobourg, who based his address on points brought forward at the breakfast conference on boys' work at the recent gathering in Toronto. The result was a very constructive talk in which many features of this department of Rotary activities were discussed.

An interesting feature of the luncheon was the presentation to Rotarian John Crane, immediate past president of a diamond pin as a tribute to the excellent services rendered by him as president. The presentation was made by Rotarian F. L. Roy who referred to Past President's Crane's splendid record in attending every meeting of the club during his term of office. He suggested that in future his Rotary nickname should be "100 per cent. John".

Rotarian Crane in acknowledging the gift thanked the members for the support tendered him and remarked that he had been in attendance at every meeting since the end of January 1922.

It was announced that the directors had decided to make Rotarian F. H. Dobbin an honourary member in recognition of his services in looking after the archives of the club.

President McElderry called attention to the district picnic at Cobourg on July 25th at which it was hoped there would be a very large Peterboro attendance. Chris Graham and Reg. Turner are in charge of the arrangements.

Rotarian J. Mackie of Lindsay, was heard to much advantage in a vocal solo that was thoroughly appreciated.

Rotarian Sawers first emphasized in his address the opinion voiced by most of the speakers at the Toronto conference that in its boys' work activities. Rotary should rather than launch new movements support in every way possible those existing organizations in the churches and elsewhere that were already carrying on such work. In this connection he briefly outlined the aims and objects of such organizations as the Boy Scouts, the Wolf Cubs, the Tuxis Square and the Trail Rangers, paying a high tribute to the work being accomplished by these bodies. Personally he felt that no other organization in boys' work was productive of better results than was the Boy Scout movement. It was up to Rotarians to interest themselves in such activities.

Some clubs reported a movement to keep boys in school as long as possible and this work he explained was being taken up by the Cobourg Club.

Others had adopted the practice of assisting bright boys financially unable to go to college, to secure a university education. One American club making loans to such boys.

The saving of way-ward youngsters who had strayed a little from the straight and narrow path was materially assisted in Toronto by the providing of a farm presided over by a man and woman who took a loving interest in children, to which boys who got into the police court could be sent on probation.

Several other suggestions were brought forward by Canon Sawers who urged his hearers to actively interest themselves in boys' work.

Rotarian Dr. Norman Buchanan, chairman of the local boys' work committee in moving a vote of thanks to the speaker replied that most of the activities touched upon had been taken up by the committee and stated that just now they were endeavoring to provide playing grounds for the older boys of the city.

It was announced that if Rotarian Thos. Barrie at present on a business trip in the West, attended the Rotary meeting in Edmonton last week the Peterboro Club for the first time in its history would have a 100 per cent. attendance. The record today was 90 per cent.

Among the visitors were: Rotarians W. L. Allen. W. H. Hopper and A. J. Gould of Cobourg and Rotarians J. Mackie and H. Brimmell, of Lindsay.

TEAPOT SPOUT.

A man's pipe cleaner, which has never been used for its original purpose, makes an excellent device for cleaning out the spout of the teapot. It can be bent so as to reach every crevice.

Assignees Sale, Elizabeth Best Confection Co., Rink St., Peterboro

TABLES, CHAIRS, SCALES, PAPER BALER, WALL FIXTURES, TIME CLOCK, HAND TRUCK, OFFICE DESKS, FIRE PAILS.

These Goods Will Be Sold Cheap for Cash.
Apply on Premises, 5 till 5 Daily.
N. L. MARTIN, Authorised Assignee.

SITUATIONS WANTED

EXPERIENCED CLERK (FEMALE,) desires position in store at summer resort. Apply Examiner. 3d127 1819

BOARDERS WANTED

BOARDERS WANTED — A COMfortable room with board; conveniences, $7.00. 280 Hunter Street West. 3d126 1780

BOARDERS WANTED — APPLY 588 Water street. 3d127 1805

SITUATIONS VACANT

MAN OR WOMAN TO DISTRIBute well known line of household necessities; tremendous demand; territory arranged; work pleasant; pay liberal even for spare time; experience or capital unnecessary. Garretson Limited, Brantford, Ont 12d133 2298

$1 AN HOUR AT HOME. WRITE showcards for us. We instruct and provide work. Particulars free. Kwik Show and System, Toronto, Canada. 17d1 3 4 7 8 10 11 14 15 17 18 21 22 24 25 28 229-1946

ARCHITECTS.

W. & WALTER R. L. BLACKWELL — Architects. Office, Bank of Commerce Building, corner of Hunter and Water Streets. Telephones, Office, 1800J Residence, 1272.

W. H. BARRY—Architect. Plans prepared for Monumental, Commercial and Domestic Buildings. Office, 539 Gilmour street. Phone 567.

BARRISTERS AND SOLICITORS

GORDON & O'BRIEN—Barristers, Solicitors, Notaries. Money to loan on easy terms. Special attention to Patents and Trade Marks. Phone 219. G. N Gordon, J. A. O'Brien.

Mr. G. N. Gordon will be at his Office every Saturday during the Session.

S. T. MEDD—Barrister, Solicitor Notary. Office over the Dominion Bank, corner of George and Simcoe Streets. Telephone No. 22. Private funds to loan at current rates upon easy terms.

PECK, KERR & McELDERRY, Barristers, Solicitors and Notaries. Office, Water street, Peterboro. Money to loan at the lowest current rates of interest on easy terms of payment. E. A Peck, F. D. Kerr, V. J. McElderry.

O'CONNELL & CORKERY — Barristers, Solicitors and Notaries. Money to loan at the lowest current rates of interest. Daniel O'Connell, John R. Corkery, Hunter street, two doors west of the Post Office.

DUMBLE & JOHNSTON—Barristers, Solicitors, etc. Office, over the Toronto Savings and Loan Company, George St. D. W. Dumble, K.C., W. Johnston.

A. E. DIXON—Barrister, Solicitor, etc. Office, Hunter and George Streets. Entrance next to Madill's drug store.

HALL & HALL—Barristers, Solicitors and Notaries Public, Hunter Street, Peterboro, next to St. John's Church. Money to loan at the lowest rates of interest. E. H. D. Hall. Basil D. Hall.

MOORE & WEARING — Barristers and Solicitors, 403 Water Street, opposite the Post Office. Money to loan at the lowest current rates of interest. Jos. Wearing, M.A.

R. R. HALL—Barrister, Solicitor, etc., Peterboro, Ont. Office, corner of Hunter and Water streets, over the Canadian Bank of Commerce. Trust Funds to loan on easy terms of payment.

JAMES FORDYCE STRICKLAND—Barrister, Solicitor, Notary Public. Money to loan. 875 Water street, Peterboro. Phone 191.

WILFRID F. HUYCKE, Barrister, Solicitor, Notary Public. 395 Water Street. Telephone 259.

MEDICAL.

DR. BUCHANAN, F.R.C.S., Edinburgh; M.R.C., Eng.; L.R.C.P., London. Eye, Ear, Nose and Throat Specialist. Hours, 9-11, 2-4 p.m., and 7-9 p.m. Phone 519 Office, corner of Water and Murray Streets.

T. GEORGE LOUDON, M.D., C.M. Physician, Surgeon and accoucheur. Office, 201 Brock street. Phone 1868. Office hours, 9 to 11 a.m., 2 to 4 p.m, 7 to 9 p.m.

MONEY TO LOAN.

We have funds to loan on Real Estate Security at the lowest rates. GORDON & O'BRIEN. Phone 219.

MONEY TO LOAN ON IMPROVED farm and city property. Apply Hall and Hall, 116 Hunter Street, Peterborough. 26d-67-733

OSTEOPATHY.

DR. BRUCE E. MARSHALL—Osteopathic Physician. Office, 242 Hunter stret. Hours, 9 to 11, 2 to 4 p.m., 7 to 9 p.m. Telephone 116.

DRS. WALMSLEY & SETTLE—Osteopathic Physicians. Office in Sun Life Building, corner of Hunter and Water Streets. Entrance 124 Hunter Street. Phone 649 Office Hours, 9 a.m., to 9 p.m.

DR. MARY E. DAVIDSON—Osteopathic Physician, 308 Charlotte street, corner Rubidge street, Peterborough. Hours: 10 a.m.-12 n.; 2 p.m.-5 p.m. 'Phone 1016W.

WANTED

WANTED — AN UNFURNISHED room for widow lady; write box 1759 Examiner. 3d126 1759

WANTED TO RENT — GARAGE in the vicinity of 211 Reid street. Phone 1752J. 3d126 1760

NOTICE

NOTICE—CHIMNEYS AND FURaces cleaned. Phone 1851W.

FOR PAPERING AND PAINTING and home decorating, call 1917. 3d127 1816

MR. MANAGER: IF YOU WANT an extra truck for an hour, day or week, call 534. 6d125 1651

NOTICE — CHIMNEYS CLEANed and roofs repaired and painted. Phone 1851W. 26d151 1818

J. L. FEELEY, ROOFER — GALvanized, ready roofing, asphalt shingles, tar and gravel roofs roofs repaired and painted. Also chimney and furnaces cleaned. Phone 1783W. 26d127 1020

NOTICE — HENRY BROS., CARpenters and builders. Estimates igven on new and repair work. Hard ood flooring a specialty. Phones 1024 or 2009W, 14 Murray street. 78d175 1909

F. BARRETT — CONTRACTOR and builder, alterations and repairs —hardwood floors. 72 Benson avenue. Phone 1764J 26d712 554

NOTICE — HOUSE CLEANING

NOW MOTHER WHAT ABOUT cleaning the windows. Don't worry about those W. Foster, City Window Cleaner, will look after that also the storm windows. 'Phone 1363W. —W. Foster, City Window Cleaner. 78d 165 1644

NOTICE.

WINDOW CLEANING—T. A. Foster. Phone 1763J. Storm windows taken down. 26d136 1360

POULTRY AND EGGS

FOR SALE — BABY CHICKS — Apply 58 Olive avenue. 3d127 1817

WANTED — LIVE POULTRY — Highest market price paid. Apply house 520 Elm street, or phone 771; store 217 Hunter street, or phone 2.W. 2d128 1081

EGS FOR HATCHING — Barron's English White Wyandottes—the world's best winter layers; $2 per 15 eggs; baby chicks 25c each. A. Brault, 180 Simcoe street, phnoe 1109W. 26d136 1381

HOUSES, REAL ESTATE

FOR SALE — 2 LOTS IN CHEmong park, centre of park. Phone 424. 3d125 1728

HERE IS A REAL CHANCE — with a small payment and easy terms for the balance, a 7 room brick and large lot; London St., central, $3500. Apply 344 King St. 3d28 30 1 1808

FOR SALE OR TO RENT — A large furnished cottage, at Chemong. Apply 273 Rubidge street. 6d130 1814

CITY PROPERTY AND FARMS— We have at presen; favorable opportunities for an exchange of properties. If interested interview us. An extensive list of both city and farm properties, with prices right, awaits your inspection. — **DEWART & QUINLAN,** 372 Water stre Peterboro. 17d 24 26 28 31 2 4 7 9 11 14 16 18 21 23 25 28 30

FOR SALE — WEST PART LOT 116, with or without timber, also broken lot 117, good water front, Harvey. G. Galvin, 324 Charlotte Street. 52d159 1280

FOR SALE — 6 ROOMED RED brick house, attic finished, furnace, water and lights; cellar floor cemented; lot 80 x 120; garden and fruit, 15 McGill street Apply 406 George street. 6d126 1672

CHEAP FOR QUICK SALE — A small house and large lot on Orpington road. Apply J. McCormick, St. James Street, off Monaghan Road. 6d128 1733

FOR SALE—NEW HOUSE ON Monaghan Road, convenient to car line. Square plan, hardwood floors Price right, terms easy. Apply 437 George street. dtf

Renew Your Subscription

CATTLE MARKET.

TORONTO, May 28.—(Canadian Press).—Receipts 5,062; trade good. Quotations: Heavy beef steers $8 to $8.50; butcher steers, choice, $7.50 to $8; butcher cows, medium, $4 to $4.50; calves $10 to $11; lambs $18 to $20; hogs, selects, $11.25.

FOR RENT

2 UNFURNISHED FRONT ROOMS for rent. 490 Cambridge street. 3d125 1736

BACHELOR APARTMENT FURnished, with balcony, fire place and all conveniences; very central. Ap. 264 Hunter street west. 3d125 1746

TO RENT FOR JUNE AND JULY cottage on Island, at entrance to Stoney Lake. $50 a month; use of boat. Mrs. Wesley Sherin, Lakefield, Ont. 2d126 2353

FOR RENT — ROOMS FOR light housekeeping; newly decorated. Apply 168 Antrim street. 3d127 1794

TO RENT — HOUSE — SEVEN rooms; all conveniences. Apply 254 Reid street. Phone 1544J. 3d127 1802

FULLY MODERN SUBURBAN bungalow; fireplace, garage, orchard, gardens. Call 2017J. 6d128 1749

TO RENT — 3 ROOMED BATH - flat, balcony, separate gas; also 2 rooms. Apply 77 Smith Street. 6d130 1796

FOR RENT — 3-ROOMED FLAT —conveniences, north George, $10 a month. Apply Examiner for address. 3d126 1701

TO RENT — TWO FURNISHED rooms; gentlemen preferred. 560 Water street. 3d126 1770

LARGE BRIGHT FRONT BEDroom, suitable for one or two; moderate rate. Apply 227 Sherbrooke street. 3d127 1804

FOR RENT — 2 HOUSES AND 1 store; apply 301 Louis street. 6d128 1726

FOR RENT — GARAGES, CENtral; also storage space. Phone 613. 3d125 1728

TO LET — FURNISHED APARTment; centrally located. Telephone 1016W. 3d1231697

NEWLY DECORATED MODERN house on Cricket Place. Apply 677 Water street. 3d125 1750

TO RENT — 1 LARGE FURNISHed room suitable for light housekeeping; use of phone. Apply at Examiner. , 3d125 1756

TO RENT — COTTAGE ON ISland at Stoney Lake; good situation, with ice; will rent by month or for the season. Write Box 1773 Examiner. 3d126 1773

TO RENT — TWO FURNISHED rooms, gentlemen preferred, 560 Water street. 3d126 1770

TO RENT — GARDEN ALLOTments; good soil, just plowed; Prices reasonable. 543 Park St. Phone 1111J. 3d126 1781

DELIGHTFUL MODERN APARTment, heated, fireplace; hardwood floors; pleasant surroundings. 451 Water street. 6d128 1748

APARTMENT TO RENT OVER Hawley's store. Apply at store, 344 Charlotte street. 6d129 1790

TO RENT — COTTAGES IN Chemong Park. Apply 294 Rubidge street or phone 1932W. 2d125 1788

APARTMENT TO RENT, JUNE 1 —308 Charlotte street. For particulars and terms telephone No. 7. 3d125 1743

TO RENT — A SMALL RED brick bungalow; conveniences; central; garden, $25 per month. Apply 637 Aylmer Street.

TO LET — MODERN HOUSE ON Burnham street. Apply 587 Bolivar street. 6d125 1659

FOR RENT BY 1ST OF JULY—8 roomed furnished house, conveniences; good locality; central. Apply Examiner. 12d132 1678

TO RENT — SMALL COTTAGE —Light, water and gas; also comfortable downstairs flat; conveniences. Apply 183 Antrim. 2d125 1738

TO RENT—NO. 173½ SIMCOE street. Suitable for store or office. Immediate possession. Apply 437 George street. d.t.f.

FOR RENT— HEATED OFFICE on George street. Apply 437 George street. dtf

FOR RENT —HEATED APARTment; Grand Central Building. Immediate possession. Apply 437 George street. dtf

TO LET — COTTAGE AT CHEmong; not in park but close to pavilion; 2 bedrooms, living room, large kitchen; place for car; lovely situation, high and dry; $120 for the season; furnished. Enquire 52 Murray street. 3d126 1785

LOST

LOST ON SATURDAY NIGHT A $5 bill, on George street; reward. Finder please leave at the Examiner. 3d127 1815

LOST SOMEWHERE ON CHARlotte, George, Hunter or Aylmer streets, a Sunburst brooch. Thursday night. Finder please leave at the Examiner office. Reward. 3d125 1737

LOST — AMBER ROSARY LAST Sunday, in front of Trinity Sunday school. Finder please leave at the Examiner. 3d1261778

LOST — EASTERN STAR BROOCH in the W.O.W. Hall, on Friday night. Finder please leave at the Examiner. 3d127 1793

FOUND

FOUND AN AIREDALE DOG — Owner may have the same by applying to 205 Brock street, identifying dog and paying for this advertisement. 3d127 1811

FOR SALE

FOR SALE — RED FLANNEL sport coat, size 38. Apply Box2324 Examiner office. 3d125 2324

FOR SALE — 3 PIECE PARLOR suite, mahogany, cheap. Apply 380 Rubidge. 3d126 1772

FOR SALE — INVALID'S CHAIR, one scythe. Apply 195 Rubidge. 3d125 1758

PRIVATE SALE OF FURNITURE kitchen cabinet, beds and dressers, and other articles. Apply 247 George street. 3d126 1769

FOR SALE — LADIES' NAVY Tricotine suit, size 36, in good condition; reason for selling, too small. Apply 90 Hunter street W. 3d125 1754

FOR SALE — INDIAN MOTOR cycle at reasonable price, in good condition. Apply 471 King street. 3d126 1753

FOR SALE — IMPERIAL OXford cook stove, Quebec heater and electric heater. Apply 461 Mark street, East City. 3d125 1757

FOR SALE—FIRST CLASS CASH business in one of the best residential sections of the city; would consider good property in payment For particulars apply 293 Dalhousie street. Phone 273J. 3d125 1739

FOR SALE — CREAM WICKER baby carriage; military wheels in good condition; a snap. Apply 29 Brown street, Brownton. 3d125 1725

FOR SALE 1 CREAM SEPARAtor, slightly used; also one gent's wheel. Aply 206 Lansdowne Street 12d131 2255

FOR SALE — HORSES, HARness, 6 rubber tired buggies, 7 passenger Studebaker, 7 passenger Maxwell. Apply F. L. Robinson, Charlotte street. 12130 2246

FOR SALE — A MOFFAT GAS range. Apply 314 Mark street. 3d1266 1762

FOR SALE — LARGE MISSION oak rocker; leatherette cushions. Apply 326 Burnham. 3d126 1763

FOR SALE — 1ST CLASS NEWly painted basswood canoe, complete with carpet, lazy back and paddles. Apply J. J. Turner and Sons. 3d126 2346

FOR SALE — WATERMAN ENgine, 2 horse power, complete. Apply Box 1782 Examiner office. 3d126 1782

TYPEWRITERS — ALL STANdard machines repaired, overhauled Quality ribbons and carbon paper Allan Stabler, phone 1935J. 26d144 1611

PIANO — CHEAP FOR CASH— Will exchange for Ford car. 591 Chamberlain street. 3d126 2348

MOTOR BOAT, 2 CYLINDER ENgine and clutch, top, cheap, or exchange for Ford car. 591 Chamberlain street. 3d126 2347

FOR SALE — RUBBER TIRED buggy; good as new; apply Examiner for address. 3d127 1791

FOR SALE—BRUNSWICK PHONograph, with over 100 good selections; almost new. Apply 444 Mark street. 3d127 1801

FOR SALE — 1 GAS STOVE— (Clarke Jewel) and other articles of furniture, linoleum, etc. Phone 736J. 1d125 1809

FOR QUICK SALE CHEAP—GAS range in first class condition. Apply 715 Water street. 2d126 1783

FOR SALE — HAPPY THOUGHT Range, and Clark Jewel gas stove, 4 burners and oven; in good condition. Apply 258 Aylmer Street. 3d127 1798

FOR SALE — CAMERA—POSTcard size, Brussels rug, 9 x 10½; 2 kitchen chairs and small parlor table. Apply 347 George street south, near Wescott. 2d126 1795

FOR SALE — ONE 5-GALLON hand or power ice cream freezer; 1 truck body for Ford chassis, 1 baby carriage, cheap. Apply Peel's garage, Lake street. 3d28 30 1 1812

BABY CARRIAGES, Etc.

FOR SALE — CREAM WICKER baby carriage. 652 Aylmer Street. 3d127 1792

FOR SALE — CREAM REED stroller, in perfect condition. 593 Bethune street. 3d126 1776

FOR SALE — BROWN WICKER baby carriage, in good condition. Apply at the Examiner for address. 6d130 1810

FOR SALE — CREAM WICKER carriage, $9; kitchen cabinet, $15, dressers, iron beds, extension table, chairs, kitchen table, rockers, card table, Morris chair, writing desk, sideboard, child's sulky, toilet set, boilers, dishes and other articles. Apply 59 Aylmer Street, near Perry street. 3d127 1807

FOR SALE — CREAM WICKER baby carriage, in first class condition. Apply 514 Bolivar street. 3d127 1806

FOR SALE — 1 CREAM WICKER baby carriage, and 1 baby's white basket bed; will sell reasonable; also 1 lady's raincoat, large size,; new. Apply 457 Parnell street. 3d127 1799

WORK WANTED

ALL KINDS OF CEMENT WORK done. Call at 6 Benson avenue, Mr. Rose. 3d125 1732

WOMAN WANTS WORK BY the day, convenient to East City. Apply Examiner for address. 3d125 1740

WORK WANTED — DIGGING from street line to the house, digging cellars, sewers, waterworks, blocked-up sewers; cement work at reasonable prices. 583 Downie street, or phone 1959M. 6d125 1658

WORK WANTED — THIS IS the right man for sewer repair if your sewers are blocked, or digging trench right into the house. N. Delpellars, 78 Park street south or phone 763W. 6d129 1786

YOUNG COUPLE WITH CHILD 5 years old, want position at summer resort, institution, restaurant or hotel; woman experienced in kitchen or assistant cook; man generally handy; yearly position preferred. Write E. Smith, Ida, Ont., Route 2. 5d128 1761

AUTOS FOR SALE

CHEVROLET CAR 490 TOURING, in good running order; cheap if sold at once. 610 Concession St. 3d125 1745

FOR SALE — TOURING CAR IN good condition. Apply Peel's Garage, Lake street. 6d130 1813

FOR SALE — FORD TOURING car in good condition. Apply Peel's Garage, 225 Lake street. 6d125 1653

FOR SALE — FORD TOURING car, late model, in first class condition mechanically. Can be seen at Armstrong Garage, Brock street. 3d125 1742

FOR SALE — A FIRST CLASS 7-passenger McLaughlin-Buick Sedan. Apply after 6 o'clock in the evening at 242 Euclid avenue. 6d125 1641

FOR SALE — MASTER JUNIOR 24 passenger bus in A1 condition; pneumatic tires, 35 x 5 front, 38 x 7 rear; chassis later model; suitable for city or suburban roads. Will sell cheap. Apply Hill 71 Main street East, Hamilton. 3d125 2319

USED CAR BARGAINS — WE have Ford, Chevrolet, Maxwell, McLaughlin, Studebaker, Oldsmobile and Dodge — all overhauled and painted. Our guarantee protects you. Inspect our stock and get demonstration. Cars low-priced, exceptional values. Moore & Brewer, Hunter street, (opposite St. John's church.) wfm 126 1957

USED CARS

That You Can Depend on

WE HAVE SEVERAL AT DIFFERENT PRICES

SEE WHAT WE HAVE BEFORE BUYING—IT MEANS MONEY SAVED TO YOU

A. BROWN & Co.
383 WATER STREET
Phone 126

HELP WANTED—Male

MAKE MONEY AT HOME — $15 to $60 paid weekly for your spare time writing showcards for us. No canvassing. We instruct and supply you with work. West-Angus Showcard Service,, 29 Colborne Bldg., Toronto. dtf-730

WANTED — A BOY TO WORK in the drafting room; previous experience not required. Apply by letter only. Box 2360 Examiner. 4d128 2360

FLOOR MOLDERS—NON-UNION on gray iron jobbing; steady work. Give experience and where last employed. Box 1800 Examiner. 6d130 1800

HELP WANTED--Female

WANTED — GIRL — APPLY American Hotel. 3d1251728

MAID REQUIRED—APPLY MRS. R. S. Hall, 543 Gilmour street. 3d126 1730

WANTED — A GENERAL — Apply Mrs. R. A. Carman, 534 Weller street. 3d127 1797

WANTED — GOOD GENERAL — at once. Apply 418 Rubidge St. 3d125 1744

GIRL OR MIDDLE AGED LADY wanted for light housework, and good wages. Apply to Mrs. Fine, 302 Margaret avenue, or phone 387J. 4d125 1717

WANTED — AN EXPERIENCED maid family of two. Apply Mrs. Kennedy, 600 Water street. 3d127 1820

WANTED — 2 WOMEN TO HELP house clean in country house; a week's work; good wages; leave address at the Examiner. 2d125 1789

WANTED — CAPABLE GENERal, (Scotch girl preferred.) Apply 558 Gilmour street. 3d126 1775

GOOD GIRL WANTED — APPLY 397 Reid street. 2d125 2345

WANTED — A WOMAN FOREnoons to help with the housework. Apply 64 Aylmer street. 3d125 1735

WANTED—HOUSEKEEPER FOR small family of adults; good home for the right party. Apply to Box 1670 Examiner. 6d125 1670

EMBROIDERY — CROCHET — fancy needle workers; we sell our goods on consignment; send stamp for reply. Lingerie and Specialty Shop, 120 Danforth Avenue, Toronto. 12d132 1686

CHINA PAINTING
Mrs. Langley McCarthy Teaches Biscoff's New and Beautiful Work in CHINA PAINTING

Fixing For Father Neptune

Aquatic flappers are joyous on the west coast just now. A cosmetic genius has perfected a line of waterproof make-up, which is left undamaged by water. Miss Helen Vernon of the Ambassador Swimming Club of Los Angeles is shown "trying it out."

TENDERS

Sealed Tenders, plainly marked as to contents, and addressed to the undersigned will be received up to 5 p.m. on Monday, June 4th, 1923 for the proposed alterations to St. Andrews' Sunday School. Separate tenders will also be received for each of the following trades, heating, plumbing, and electric wiring

Plans, specifications and form of tender, may be seen at the office of the architect, Mr. W. H. Barry, 332 1-2 George Street, Peterobrough.

The lowest or any tender not necessarily accepted.

(Signed) **W A. Richardson,**
care of Peterborough Canoe Company,
290 Water street, Peterborough
4d 23 25 28 30 2312

IT SERVES FOR SOUP.

The liquid in which salt beef is boiled will not be too salty for soup if you will leave two or three carrots in it until cold. They will absorb the salt so that when it is reheated and the necessary vegetables added the seasoning will be just about right.

COOKING DUMPLINGS

Keep the lid on your dumplings while they are cooking, and they will be much lighter and more digestible.

RAILWAY TIME TABLES

CANADIAN NATIONAL RYS.
(Corrected to date.)

No. 96—8.05 a.m., for Port Hope and Toronto
No. 98—8.23 a.m., for Lindsay, Blackwater, Junction, Orillia, Midland, North Bay and Toronto.
No. 98—8.25 a.m., for Hastings, Campbellford, Belleville and points on the main line east.
No. 340—8.30 a.m., for Lakefield.
No. 92—12.04 a.m., for Lindsay, Port Hope, Toronto, Buffalo, making connections with the International Limited for London, Detroit and Chicago.
No. 100—12.15 p.m., for Hastings, Campbellford, Belleville and Ottawa.
No. 371—12.25 p.m., for Lakefield.
No. 95—5.36 p.m., for Lindsay, Orillia, Midland, North Bay and Toronto.
No. 373—5.40 p.m., for Lakefield.
No. 99—8.19 p.m., for Lindsay.
No. 94—9.10 p.m., for Port Hope, Montreal and Boston.

CANADIAN PACIFIC RAILWAY.
(Corrected to Date.)

GOING EAST—
11.59 a.m.—Norwood, Havelock, Bonarlaw, Tweed, Perth, Smith's Falls, Kingston, Ottawa, Montreal and intermediate points daily. On Sunday this train proceed east only as far as Havelock.
8.20 p.m.—Indian River, Norwood, Havelock and Tweed. Daily except Sunday.
12.03 a.m.—Havelock, Tweed, Kingston, Perth, Smith's Falls, Montreal, St. John, Boston and New York. Daily except Saturday.
1.00 a.m.—Havelock, Tweed, Kingston, Perth, Smith's Falls, Ottawa.

GOING WEST—
4.31 a.m.—Myrtle, Toronto, Guelph, Goderich Hamilton, Galt, Woodstock, St. Thomas, London, Chatham, Detroit, Chicago and New York. Daily.
4.58 a.m.—Toronto (Yonge Street), Hamilton, Owen Sound, Teeswater and intermediate points. Daily except Sunday.
7.35 a.m.—Toronto, Hamilton, Brantford, Buffalo, Rochester, Boston, New York, Galt, Woodstock, London, Chatham, Detroit and intermediate points between Peterboro and Toronto. Daily except Sunday.
9.35 a.m.—Bethany, Lindsay, Orillia, Port McNicol and intermediate points. Daily except Sunday.
3.50 p.m.—Toronto, Hamilton, Brantford, Buffalo, New York, Galt, Woodstock, London, Windsor, Detroit, Chicago and intermediate points between Peterboro and Toronto. Daily.
6.50 p.m.—Lindsay, Toronto and intermediate points. Daily except Sunday.

FOR RENT

Nice Brick House, situated in the south end, modern, possession June 1st, rent $18.00
Brick House, situated in the south end, on Stewart street, possession June 1st, rent $16.50
Brick House, situated in East City, partly modern, immediate possession, rent $16.50
Brick House, situated in the north end, water, immediate possession, rent $13.00
Brick House, situated in the south end, partly modern, immediate possession, rent $20.00
Apply

J. T. O'Connell & Co.
136 HUNTER ST. W., CITY
Phones—Office 376, Residence 1359

FOR SALE

Brick House, 6 rooms, 3-piece bath, furnace, lights and gas; good lot, central $3,700
Brick House, 6 rooms, 3-piece bath, lights and gas $3,100
Double House, frame, 7 rooms each, toilet, water, lights and gas, large lot $3,400
Brick House, 7 rooms, all modern, fireplace, laundry cellar and tubs, garage. Ideal location $5,700
Frame House, 6 rooms, 2 acres ground, stable and hen-house; small fruit. Fraserville $900
House to rent, all modern. Fireplace. Central.

M. STOREY
190 Charlotte street. Phone 1623J

EDWIN ELCOME
TAXIDERMIST
602 Harvey St. Peterborough, Ont.
HEADS, BIRDS, FISH, ETC.
Mounted Artistically and Permanently.
No other birds than Blue Jays, Owls, Hawks, Crows, can be mounted at this season, unless they are accompanied by the numbers of the permit, or an affidavit made out before a Justice of the Peace, stating the nature of the accident which killed them.

B. C. SHINGLES
I handle the best grades of British Columbia Shingles at best prices. Roofing and roofing materials our business.
FRED H. ROWAN, 607 Weller St.
Phone 851.

JUNK! JUNK!
Save your old rags, rubbers, papers, books and magazines, stoves, metals and all other kinds of scrap for us. We pay highest prices and give prompt attention to all orders. Phone us when you are ready and we will call.
A LOW & CO.
264 Simcoe Street
Phone 697 N. and H. 1027

COAL! COAL!!
Order your coal now and take advantage of the lowest price that will prevail this season. Put your coal troubles up to us and we will look after them for you.
Apartment to let, low rent & central.
A. LOW & CO.
264 Simcoe Street.
Phone 697 N. and H. 1027

INVESTMENT AND SAVINGS
The Public are invited to become Partners in a Big, Clean, Canadian Corporation to be Owned by Canadians. Within reach of all, on easy terms. Eight per cent. (8%) Preference. One of the World's most profitable Basic Industries. Most highly recommended. Please inquire to Box 844, Peterborough, requesting private interview. 6d-128 2326

It Pays to Advertise.

DAVIS-THOMPSON COMPANY, LIMITED
Insurance and General Agency
433 GEORGE ST. PHONE 40

5½% Interest
paid by this institution on its Debentures which are issued for a term of 5 years, in sums of $100 and upwards.

4%
paid (Half-yearly) on deposits. One Dollar opens an account.

TORONTO SAVINGS & LOAN CO.
435-437 George Street, Peterboro

MAIL EDITION

The Evening Examiner

"The store that is too small to advertise is too small to produce a living for a healthy man or woman."

PRICE THREE CENTS — PETERBOROUGH, MONDAY, MAY 28, 1923 — PRICE THREE CENTS

ALDERMAN J. W. MEYERS NOMINATED AT LIBERAL CONVENTION SATURDAY

Won Nomination in Contest With Mayor Taylor—J. J. Duffus and Robt. Hicks Were Also Proposed.

WELL ATTENDED.

West Peterborough Liberals gave their hostage to political fortune Saturday afternoon in the nomination of Alderman J. W. Meyers, Chairman of the Manufacturers' and Power Committee of the City Council, who headed the polls in the municipal elections last January, and who in private life is the President and Managing Director of the Peterborough Cereal Company.

Ald. Meyers won the candidature from Mayor Taylor, who, when the result of the balloting was announced, moved, seconded by W. Y. Scollard, that the nomination be unanimous. J. J. Duffus and Robert Hicks were also proposed, but Mr. Duffus declined, and the name of Mr. Hicks was withdrawn by his proposer, Robert G. Sturgeon, because of his absence from the city and the uncertainty as to whether he would accept the nomination if he won it.

Ald. Meyers was proposed by William Stevens, seconded by Alderman Morrison.

Mayor Taylor by John Creighton and B. E. Paquette.

J. J. Duffus by Mrs. H. Bugg and Mrs. W. Metheral.

Robert Hicks was proposed by R. G. Sturgeon.

Unity and Organization.

John J. Hartley, President of the Liberal Association, was chairman, and the principal speakers were W. E. N. Sinclair, M.P.P. for South Ontario; G. N. Gordon and R. R. Hall, who apart from their particular subjects appealed to all Liberals in this riding to give the candidate loyal and unflagging support in the campaign now under way, and to put forth every effort in the work of organization, which was essential to success.

Pre-Nomination Addresses.

In his pre-nomination address Alderman Meyers declared that he accepted the old platform of the Liberal party, and that he would follow the Liberal leader, Wellington Hay. "I believe the Liberal party made a wise choice when they picked him for their leader," said Mr. Meyers. "I have known him for many years, and I know that he is a man of honour and ability. If I am the candidate I will do my part to bring the Province of Ontario back to true Liberalism."

Mayor Taylor said he had been requested to allow his name go to the convention. He was prepared to do all in his power to win West Peterborough back for the Liberal party, and would support the nominee of the meeting.

Mr. Duffus thanked the ladies who had proposed him, and gave two reasons for declining at this time. His business demanded close attention, and there was no dearth of capable candidates to represent the Liberal party. If there were a scarcity he would be willing to sacrifice his time in the public interest, for, he said, his stake was entirely in Peterborough and he was willing to do his share in promoting its welfare.

Mr. Sturgeon, speaking in behalf of Mr. Hicks, said he was a prominent citizen and Liberal who had given many proofs of his ability in public office and should be supported. During the extreme scarcity of fuel a few winters ago Mr. Hicks had spared no expense to obtain a supply of coal for Peterborough, and had succeeded in getting a sufficiency, while Toronto and other cities had empty bins. Mr. Hicks had delivered coal personally in his own car to many families at a time when the trade generally was not bringing in any supplies to meet an extreme situation.

It transpired that Mr. Hicks was in Cobourg on business, and Mr. Sturgeon finally decided to withdraw his name from the ballot.

The scrutineers were Miss Luella A. Jobbitt, F. D. Kerr, K.C., and Alex. Dick. The announcement of the nomination of Alderman Meyers was made by Miss Jobbitt.

During the intermission the convention programme was pleasantly varied by a vocal solo by Mrs. A. A. Perrin, and by Mr. Hartley's appeal to the Liberals of the riding to take advantage of the opportunity which, he said, should return supporter for Wellington Hay as the next Premier of Ontario. The Liberal party, he declared, had every reason for confidence in going before the people of Ontario in this election, offering sound legislation in the interest of all the people and not of one class alone. They had a leader whose record was clean and who deserved the fullest support not only of Liberals, but of all citizens who had the welfare of their Province at heart.

Ald. Meyers Grateful.

"I appreciate from the bottom of my heart the honour you have done me in selecting me as your candidate," said Ald. Meyers in acknowledging the unanimous endorsation of the convention. "I realize the responsibility you have placed upon me, and I will do my very best in the coming elections."

Mr. Hall's Address.

Mr. R. R. Hall, K.C., vigorously criticized the Drury administration on the grounds of unfulfilled promises, extravagant expenditures, and the shirking of a duty for which they were unqualified and incapable by the appointment of commissions for investigations which should have been performed by committee of the Legislature without additional cost to the people. He also charged the Conservative leader, Hon. G. Howard Ferguson, with an attempt to deceive the people in regard to his attitude toward the Ontario Temperance Act.

"Mr. Ferguson is like the chameleon that takes on the color of its surroundings wherever it goes," said Mr. Hall. "He is a supporter of the O. T. A. where there is a dry candidate and the people are in favour of the Act, and where he has a wet candidate and the people are against the Act he is wet. What standard of honour has a man like that?"

Mr. Hall pointed out that the population of the Province has not increased as much as might have been expected in the past twenty years. In 1911 there was an increase of 15 per cent. over 1901, and in 1921 an increase of 16 per cent. over 1911.

The increase has been in the cities, and the population on farms has decreased during the past 25 years by about 26,000

There has been a gradual decrease in the wealth-producing population. If the population were increasing enormously we could say our wants have become greater, and because of

(Continued on page 4.)

Liberal Nominee

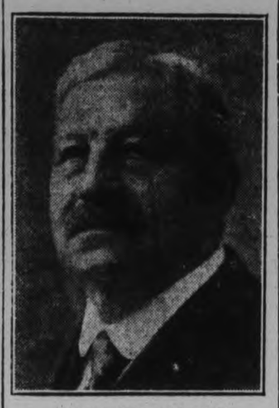

ALD J. W MEYERS

Who on Saturday afternoon was chosen to carry the Liberal Standard for West Pecterboro in the Provincial elections.

STOCKS AND BONDS

At the present time there is a great boom in the mining industry. I have had many years experience in practical mining, both in Cobalt and Porcupine, and have a wide connection there. I am therefore in a position to get early and reliable information in both camps. I have made a profit for every one of my clients up to date, and shall be pleased to advise any one interested. There will be a strong market this summer and now is the time to get in.

Accounts carried on reasonable margins

C. H. REID

Room 111 Barrie Bldg.

Farms and City Property FOR SALE

Large Brick House, No. 640 Bethune Street, to be Sold at a sacrifice.
House and Large Lot in Chemong. Must be sold immediately.
Good Brick House on Brock Street for Sale.
100-Acre Farm in Asphodel, with first-class buildings.
200-Acre Farm in Cavan.
30-Acre Garden Farm, with first-class buildings thereon.
Dwelling-house and Six Acres of Land.

See My General Line of Agricultural Implements and Machinery.

R. C. HEARD

Agricultural Implements and Real Estate.

379 Water St. • Phone 1329

GRAHAM DENIES STATEMENTS IN U.S. JOURNAL

Wall Street Journal Is Confused Regarding the Position of the Grand Trunk and the Grand Trunk Pacific.

Agreement Fulfilled.

OTTAWA, May 28.— (Canadian Press.)—The attention of Hon. G. P. Graham, Minister of Railways, has been called to the Canadian Press despatch from New York on May 22, appearing in the Canadian papers and quoting the Wall Street Journal, to the effect that "the Canadian Government had made a specific bargain with the holders of Grand Trunk Pacific 4 per cent. debenture stock, and had not carried out its bargain."

Mr. Graham yesterday issued the following statement:

"The Wall Street Journal article was apparently an echo of the equally unwarranted statement appearing earlier in the London financial press and which the Canadian government, through the High Commissioner in London had corrected. Among the financial writers there appears to be more or less confusion as to the potion of the Grand Trunk and Grand Trunk Pacific.

"The Canadian Government did make a bargain with respect to Grand Trunk debenture holders and that bargain has been adhered to. There has been no bargain with respect to Grand Trunk Pacific 4 per cent. debenture holders. These debentures were not guaranteed by the Canadian Government are a liability against the Grand Trunk Pacific property and a contingent liability against the Grand Trunk under its guarantee. That is to say, if there were no surplus earnings after fixed charges, interest on these debentures would be payable by the Grand Trunk.

"However, in recent years the Grand Trunk has had no net surplus earnings. Since the abandonment of the Grand Trunk Pacific early in 1919, tht railway has been operated under the receivership of the Minister of Railways, and of the $90,000,000 advanced by the government on Grand Trunk Pacific account, $40,000,000 has been put into the road since that time.

"The facts are, therefore, that the Canadian government is operating at the expense of the Canadian people a railway which is insolvent.

"There was no bargain as respects the Grand Trunk Pacific debenture involved in the acquisition of the capital stock of the Grand Trunk. It is quite incorrect, therefore, for the Wall Street Journal to state that a pacific bargain was made and that the Canadian government has not carried out its bargain with these stock holders. In view of this the Wall Street Journal may desire to withdraw its imputation that the Dominion has failed to meet its contract in any direction.'

"The Grand Trunk Pacific debenture holders have petitioned the government for recognition. That petition, or representation was duly acknowledged to the Canadian High Commissioner, through whom it was received, and together with other matters connected with the financial re-organization of National railways, is before the government at the present time."

Western Provinces to Form Big Wheat Pool.

WINNIPEG, May 28.—(Canadian Press.)—In the belief that there will be no Wheat Board formed by Saskatchewan and Alberta, and that the marketing legislation on the statute books of these two provinces will never become operative, the Canadian Council of Agriculture is making preliminary plans for the organization of a gigantic grain pool to handle the 1923 crop of the three Prairie Provinces, states a special despatch from Regina to the Winnipeg Tribune.

The despatch says:

"Preparations, it was learned on high authority here yesterday, are already being made for a meeting of the wetsern section of the council to take place in June, and officials of the organization are determined to have a pool established by harvest time.

"The scheme will be a voluntary co-operative affair, spreading over Mantioba, Saskatchewan and Alberta and will be handled by the grain export departments of the Saskatchewan Co-operative Elevator Company, and the United Grain Growers ,both of which organizations are represented on the council."

To The Electors of East Peterboro.

Having been chosen by a large and representative United Farmer convention of town and country to contest the riding at the coming Provincial election, on June 25th, in the interests of good government, I appeal to you for your support, regardless of your past political preference. As in the past four years you have given me your confidence, so I ask you to give me your support now.

I again pledge myself to be fair to all as I have endeavored to be while your sitting member.

Health permitting, I will tour the riding during the next few weeks, and I appeal to you to come to our meetings and let us have a full and frank discussion of all public questions.—Yours very truly,

E. N. McDONALD,
2d-25-28-1w

Paroled Prisoner Will Return to the Bandits

TIENTSIN, China, May 28. — (Canadian Press.)— J. B. Powell, editor of the Weekly Review of the Far East, who was paroled by the Suchow bandits in order that he might take part in conferences looking to the release of the prisoners held by the bandits, will return to the stronghold of the bandits in the Paotzuku Hills. The bandits have agreed to release W. Smith, the sixty-year old Englishman, on Mr. Powell's return. The number of captives held by the bandits at Paotzuku is estimated by Mr. Powell, at one hundred.

The firing heard Thursday night is explained to have been due to soldiers frustrating the attempt of independent brigands to join the Paotzuku bandits. That heard Friday night is believed to have come from a clash between soldiers and the bandits.

The new terms of the bandits for the release of their captives have not been made public, but they are said to be more reasonable than those first offered.

SERIOUS LOSS TO WINNIPEG CLUB

Fire Completely Gutted Club-House of Winnipeg Rowing Club During the Opening of Spring Meet.

WINNIPEG, May 28.—(Canadian Press)—While the elite of Winnipeg's younger set stood by in hundreds, and dozens of youthful athletes in rowing gear were launching shells, preparatory to getting the first race started, fire from an overturned oil stove started a conflagration in the club house of the Winnipeg Rowing Club Saturday afternoon that in forty minutes left nothing but the southeast corner of the building, and cancelled indefinitely the Spring meet of the club, scheduled for Saturday afternoon.

The spacious club house was completely gutted and according to Commodore Con Riley will be a total loss. Many valuable shells, all imported from England, were completely destroyed. The building was valued at $20,000, covered by $7,000 insurance. More than $15,000 worth of shells were stored in the building. Many other were saved.

News Paragraphs Lakefield Village.

LAKEFIELD, May 28.—Miss M. Kennedy was called to Toronto last week by the illness of her sister, Mrs. M. L. Quigley.

Dr. and Mrs. S. J. Gibson and family were in Peterborough for the holiday.

Mrs. Nixon was a visitor to Peterborough on Wednesday.

Mrs. J. M. Bygott, Misses Helen and Isabel Bygott, Master Jack Bygott and Miss Florence McNabb of Campbellford were guests of Mr. and Mrs. Chas. Thomson for the holiday.

Mrs. A. E. Dawson, Mrs. E. R. Tate and Miss Nancy Tate motored to Peterborough on Wednesday.

J. R. Hull was in Cobourg on Thursday.

Rev. and Mrs. T. L. White and family and Mrs. Chas. White motored to Peterborough on Wednesday.

Miss Olive Northcott of Fraserville spent the holiday at her home in the village.

Mrs. B. Q. Dench was a visitor to Peterborough on Wednesday.

Miss Corkery spent the holiday with her parents in Peterborough.

Mr. and Mrs. John Blewett were in Peterborough on Wednesday.

Miss Blanche Moore of Peterborough was a holiday visitor to the village.

Mrs. Bugg of Peterborough was a visitor to the village on Tuesday.

Miss Mabel Walker of Peterborough was the guest of Miss McKibbin for the holiday.

G. E. Donaldson of Young's Point was the guest of Mr. and Mrs. F. J. Burgess for the holiday.

F. M. DelaFosse of Peterborough motored to the village on Wednesday.

Gordon K. Fraser of Burleigh Falls motored through the village on Friday.

Miss Agnes Carmichael of Peterborough was the guest of Mr. and Mrs. H. G. Fitzgerald for the holiday.

Mrs. Marling was a visitor to Peterborough on Wednesday.

Mr. and Mrs. S. Spence, Mr. and Mrs. W. J. Charlton, Mr. and Mrs. F. Burgess, Mrs. A. Mitchell, Mrs. A. V. Hill, Dr. J. R. Fraser, H. G. Fitzgerald, D. H. Charlton and J. W. Ridpath attended the Conservative convention in Norwood on Wednesday.

The Baptist Church Association propose holding a convention in Lakefield on June 5 and 6, and expect representatives from twenty-one churches. It is expected that there will be splendid speakers and a real treat is expected.

KEENE PERSONALS.

KEENE, May 28.—Dr. W. T. Harrisson returned on Thursday from Toronto where he had been attending the M. O. H. convention.

Miss Pearl McCann of Toronto is spending the week-end with friends at the Victoria House.

Misses Elal and Mary Foley are spending the week-end with their parents.

Mrs George Le Grow of Stirling is a guest at the Victoria House.

Mr. and Mrs. William Wellman and children of Hastings spent the holiday with Keene friends.

Mr. H. Fletcher was in Peterborough a few days this week.

NON-STOP TRIP FROM GULF TO CANADA BY AIR

Lieut. H. G. Crocker Set a New Non-Stop Record in Flight From Texas to Canadian Border.

TRYING CONDITIONS.

MOUNT CLEMONS, Mich., May 28.—(Canadian Press.) —It is just a daylight journey from the Gulf of Mexico to Canada.

Lieutenant Harrison G. Crocker, of Kelly Field, San Antonio, Texas, proved this Saturday when, without a stop, he drove a specially built De Haviland plane from Ellington Field at Houston, Texas, to Selfridge Field, near here, in eleven hours and fifty-four minutes. The distance, measured in time, between the Gulf and Canada, is less than that, for Lieut. Crocker swung over Canadian soil at the mouth of the Detroit river just eleven hours and 29 minutes after he hopped off from Ellington Field at 5:20 o'clock Central Standard Time, Saturday morning.

Incidentally he set a new flying record, he being the first birdman to make at one hop while travelling alone.

Lieut. Crocker's victory was won against odds, probably as great as any airman ever encountered. During 800 of the 1,400 miles of his journey his highest altitude was 500 feet and during a large part of the 800 it was as low as 100 feet, due to clouds.

Between the Texas-Louisiana border and Defiance, Ohio, he encountered 29 distinct storms. Only once during the 800 miles of struggle against the Storm God did the plane's engine falter. It sputtered and threatened to die in the midst of a terrific electrical dsturbance over Louisiana.

At times Lieut. Crocker attained a speed of 150 miles an hour. At others his speed was cut to below 100.

Brig. General William Mitchell, Assistant Chief of the Air Service, was one of the first to congratulate the flier. "This flight is most significant," he said. "It shows that the United States can place a flying unit in the centre of the country and have fighters of the air on any of our coasts in eleven hours' notice."

CHICAGO, May 28. —(Canadian Press.) — Lieutenant Harrison G. Crocker, in his Gulf-to-Lakes flight Saturday, broke the world's record for a non-stop flight for a one-man plan, formerly held by Lieut. Doolittle, according to records of army aviation officers at Chanute Field, Rantoul, Ills.

Lieut. Doolittle, on September 5, 1922, flew from Kelly Field, Texas, to San Diego, Calif., 1,240 miles, in eleven hours and ten minutes.

FRENCH SEIZE MONEY.

ESSEN, May 28. — (Canadian Press.) — The French authorities have seized ninety billion marks from the Reichsbank here. They took tihs action because they needed money to pay certain bills, and the Germans refused to furnish it, declaring there was not so much money on hand.

PEACE IN THE EAST IS ASSURED AS RESULT WORK OF CONFERENCE

War Between Greece and Turkey Averted When Concessions Are Made By Both Sides — Territory Ceded.

NO INDEMNITY.

LAUSANNE, May 28.—(Canadian Press)—Peace instead of war in the Near East was the welcome result of a dramatic session of the Lausanne Conference held Saturday at Ouchy to consider the Turko-Greco reparation controversy. Complete agreement was reached, and, as this was the only remaining problem between the Greeks and the Turks, hostilities, which it was feared might involve the Balkan countries, have been averted.

The happy ending of the war threats is expected favorably to influence the remaining Near Eastern negotiations and force an accord on the points still disputed.

The essential points in Saturday's agreement are: Greece admits that she owes indemnity to Turkey, while Turkey renounces enforcement of payments; the two Powers agree to rectification of the boundary between Eastern and Western Thrace and to the restoration of ships seized from one another since the armistice; the Turks agree to waive indemnity in view of Greece's precarious financial condition, and Greece consents to the cession to Turkey of Karagatch and the railroad from Karagatch to the Bulgarian frontier.

The meeting Saturday began in the same atmosphere as attended the collapse of the previous conference on February 4. The principal delegates, notably Sir Horace Rumbold, Great Britain and General Pelle, France, solemnly appealed to Ismet Pasha, head of the Turkish delegation, to waive all claims to cash indemnities and accept the offer of Karagatch.

Joseph C. Grew, United States Minister to Switzerland, pointed out that both Greece and Turkey were confronted with problems of internal organization demanding self controlled statesmanship. He emphasized that Greece faced the terrible refugee problem and direly needed national reconstruction; it was unthinkable she would abandon this to take up arms. He appealed to both countries in the interest of their future hapiness and prosperity not to spare efforts at a solution.

The settlement followed a lengthy debate, after which Ismet Pasha and M. Venizelos shook hands and sat down and chatted in the most friendly manner.

M. Venizelos thanked all the plenipotentiaries for their efforts for peace. Ismet Pasha remarked that he hoped Turkish conciliory attitude would help to influence the setttlement of the remaining problems between Turkey and the Allies.

The Jugo-Slav delegate said he opposed a change in the Thracian frontier but would not push his objection to the point of endangering peace.

Pirhana, a small fish haunting the rivers of South America, is said to be the world's fiercest fish.

East Durham Nominee

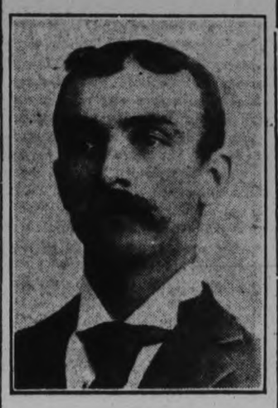

MR. A. J. FALLIS,

Who has been selected by the Conservatives of East Durham to contest the provincial election with S. S. Staples, the present member as his opponent

THIRTEEN DEAD IN RHUR RIOTS

Communists Are in Practical Control of Boichum — French Seize Millions of Paper Marks.

DUSSELDORF, Germany, May 28.—(United Press.)—With thirteen dead in week end riots in the Ruhr, reports throughout the valley to-day indicated that the tension is lessening ,at least for the moment.

In Boichum, where Communists besieged the municipal offices and assumed practical control of the the city, the Self-Defence League has succeeded in regaining the upper hand.

The situation is quiet at Dortmund and Gelsenkirchen.

The French in Essen have seized several million paper marks following repeated refusals of the German officials to pay certain occupational expenses.

Workers had peaceful demonstrations in many cities during the night.

Officials fear, however, that the lull is only temporary, and that renewed attacks may be made.

FOUR IN THE FIELD.

FORT WILLIAM, Ont., May 28. —(Canadian Press)—Dr. R. Byers, solicitor, one of the candidates for the Liberal nomination at their convention here, has announced that he will stand as an independent candidate for the constituency of Fort William, making the fourth in the field.

SIGNS OF PEACE SEEN IN IRELAND

No Demonstrations During President Cosgrave's Week-End Visit to Kilkenny.

DUBLIN, May 28— (Canadian Press.)—President Cosgrave's confidence that Ireland is returning to normal conditions has been amply justified by his week-end visit to Kilkenny, which formerly was a disturbed district. There was no need to take extra precautions and when Mr. Cosgrave arrived Saturday night with only two or three personal attendants he was received by a guard of honor and numerous addresses of welcome were presented to him.

President Cosgrave drove in an open car through crowded streets to a hotel, where he took his meals in the public dining room, and later moved freely about the city.

Sunday's big open air meeting was a great success. Mr. Cosgrave devoted his speech to justification of the Government's policy, reiterating that there could be no modification on account of Eamon De Valera's recent negotiations.

"We want peace and we want it quickly," he said, "but also, we want it secure."

Alluding to the necessity of raising a loan to carry out the Government programme, he jointed out that there had been a noteworthy boom in business, which showed that the people were satisfied of the Government's stability and the outlook, therefore, was promising.

Passengers From Wreck Continue Their Journey.

ST. JOHN'S, Nfld., May 28. — (Canadian Press.)—The passengers and crew of the Canadian Pacific Liner Marvale, which sank last Monday after striking Cape Freels Rock, off the southern coast of Newfoundland, were picked up here Saturday by the liner Melita, of the Canadian Pacific Line, and continued their voyage to England.

Salvage operations to recover mails, express matter and passengers' effects from the Marvale are to begin to-day if weather conditions are favorable. The vessel lies in seven fathoms, about a mile from the fishing village of St. Shotts.

TO HEAD COMMISSION.

WINNIPEG, Man., May 28.— (Canadian Press)—Dr. Walter C. Murray, President of the University of Saskatchewan, has been selected as chairman of the Royal Commission to investigate Manitoba's educational system and costs, it was reported here Saturday.

HIT AN ICEBERG.

ST. JOHN'S, Nfld., May 28. — (Canadian Press.) — The British freighter Oxonian, here for the past week undergoing repairs, after colliding with a small iceberg off Cape Race, resumed her voyage yesterday. The Oxonian is loaded with Canadian cattle for England.

KILLED IN RACE RIOT.

LOS ANGELES, May 28.—(Canadian Press.)—One man may die, four are suffering from serious knife wounds and a number of others are cut and bruised as results of a riot between white and Filipino sallors of the United States battle fleet at Los Angeles Harbor Sunday.

FIRE AT ST. AGATHE.

MONTREAL, May 28.— (Canadian Press.)—Fire, which broke out Saturday afternoon, destroyed 100 houses in the town of Ste. Agathe.

Ste. Agathe is situated on the Laurentian Mountains Branch of the Canadian Pacific Railway. In its vicinity are many summer homes of wealthy Montreal citizens. A very fine church and convent and tuberculosis hospital are located in its suburbs.

Sugar-Crisp CORN FLAKES

Thin, sweet, flavory flakes of goodness which tempt your early morning palate and brighten the whole day. With cream or fruit —a delicious breakfast! 11c. a package.

At Your Grocer's

Canadian Postum Cereal Co., Limited
Head Office: Toronto Factory: Windsor

Deliciously Sweet and Crisp

MADE IN CANADA 403

The Evening Examiner

PHONES—Editorial, 1601. Business Office, 1600. Private Branch Exchange to all Departments.

The Examiner is a member of the Audit Bureau of Circulation.

The Daily Examiner, published every lawful evening. The Peterborough Examiner, Limited. Office, 419 George Street.

The Weekly Examiner, published Thursday morning.

The Subscription Price of The Daily Examiner is $6.00 per year, delivered in city; out of town subscribers, by mail, $4.80 per year; that of The Weekly Examiner is $1.50.

U. S. REPRESENTATIVES.

Special U. S. Representatives—W. H. Stockwell, 629 People's Gas Building, Chicago, Ill.

New York—Chas. F. Miller, 225 Fifth Avenue.

Advertising Rates on application.

R. M. GLOVER, Managing Director.

MONDAY, MAY 28, 1923.

THE LIBERAL CANDIDATE.

West Peterborough seems to be particularly fortunate in the quality of the candidates whom the Ontario election campaign is bringing before the electorate.

The Liberals of the riding in their convention on Saturday selected a standard-bearer whose record as a manufacturer and whose showing as a member of the Municipal Council have stamped him as a good citizen.

Ald. J. W. Meyers, head of the Peterborough Cereal Company, who was the choice of the convention, has, like his Conservative opponent, ex-Mayor Bradburn, given previous evidence of his willingness to sacrifice time and energy in the service of his fellow-citizens and in behalf of the community in which he lives.

During his residence in Peterborough Mr. Meyers has won the esteem of his fellow-citizens generally, and the fact that he has consented at the solicitation of the Liberals of the riding to represent them in the campaign will be accepted as an evidence of his willingness to serve in whatever capacity the finger of duty points.

If the Ontario campaign generally has succeeded in enlisting the candidature of such men as ex-Mayor Bradburn and Ald. Meyers, there is no occasion to worry about the next Legislature.

LIVING UP TO THEIR MOTTO.

The members of the Kiwanis Club who toiled all day Victoria Day in adding another building to the plant of the Peterborough Health Association at Jackson Park were nobly living up to the motto of their organization, "We Build."

To give up the first holiday of the summer to such splendid work when the car and the motor boat and the golf links and the ball game were calling was a real sacrifice, and it is the more notable because of the fact that last year, too, the local Kiwanians put aside their own pleasure on Victoria Day and laboured until the evening shadows fell in the construction of a dining-hall for the Health Association's camp.

The scores of children who will be taken care of at Jackson Park during the summer months will have every reason to bless the members of the Kiwanis Club who put the opportunity of doing something for the underprivileged children of Peterborough before the opportunity for pleasure offered by the holiday.

Doubtless, however, the faithful workers who have given two successive Victoria Days to the service of the children will get their reward from a glance at the happy faces of the youngsters at the camp, and from the records of the Health Association next autumn showing how the children have benefited through their sojourn among the pines of Jackson Park.

CALLS FOR INVESTIGATION.

There is still no clue to the whereabouts of Leo Rogers and the North Bay desperado has for the time being at least made good his escape.

Several features about the case seem to demand an official investigation, and action by the Governments at Ottawa and Toronto.

In the first place, there is naturally a general demand for an explanation of why the Department of Justice saw fit, at the solicitation of North Bay people, to release from the penitentiary, without much investigation, a criminal who had shown his calibre by a brutal assault upon a guard, an attack that had earned him an additional eight years' sentence.

Secondly, the escape of Rogers from the crowded court-room at North Bay should necessitate an official probe into the circumstances and apparently justifies the dismissal of some of the officials implicated.

How did the prisoner get the revolver with the aid of which he obtained his freedom?

And what police officers were on duty in the court-room, and what were they doing when the prisoner coolly made his way to liberty?

Rogers should never have been given his freedom from Kingston.

But once realeased, and in trouble again, it was the duty of those in charge of him to see that all avenues of escape were completely blocked.

The machinery of the law seems to have broken down several times during the history of this case.

ROOF CLASSES.

In many cities the plan has been successfully adopted of holding classes in the open air when the weather conditions are favourable for such pupils of the public schools as are considered below the average physically and whose state of health under the usual school conditions handicaps them and makes it difficult for them to keep up to other pupils of the same age.

It has been found that such pupils have benefited materially from the open air classes, and have not only gained in health, but have also been able to make more rapid progress in their studies.

In this connection a citizen who has been giving some thought to the matter advances a suggestion that the Examiner believes to be in the general interest.

He is of the opinion that in several of the schools the roof could be successfully used for the holding of open air classes. Fitted with awnings and a canopy top, a very comfortable class-room could be provided, and the plan would have the additional advantage that, different from the method usually employed in such cases, the organization of the school would not be affected and supervision would be much easier than if open air classes were established in one of the city's parks.

At the same time the attention of the children would not be so likely to be detracted from their studies—a feature of open air work that has in some cities made the task of the teachers a matter of considerable difficulty.

GREEN HILLSIDES AND WHITE WAKE-ROBINS.

To those brave souls who take the weather as it comes without grumbling, the trees and the flowers and the ferns offer much the same kind of welcome as in other years. It may seem colder than usual, but a little of every kind of flower blooms in the usual spots—only waiting for a really warm spell to rush into an abundance of bloom. When that warm time does arrive, the mosquitoes who hate the cold as much as humans do, will also spring into life, so to those who like long solitary rambles, this late spring is something of a blessing in disguise, for spring flowers can be enjoyed more than usual without the accompanying sharp hum of the mosquito.

The market on Saturday did a thriving business in white trilliums, quite a large bunch of blossoms for a few cents. They were very cheap for the money—so cheap that it seems a great pity to pick them at all, for though the picking of the blossoms should not hurt the roots, in a few years' steady picking of the same patch of flowers, the blossoms decrease noticeably in size, and after a while cease to flower at all.

Some wake-robins (or trilliums as the botanist calls them) can be found in almost any wood near the city, but the farther away from human habitations one wanders, the larger and whiter and finer the blossoms seem to grow. One particular tramp that we remember taking every spring for ever so many years, has as its object a little hillside that in early May is white with flowers about the size of a small handkerchief. The road to this hill is about three miles in length, and usually the woods along the way are white with trilliums also, but there seems to be some peculiar quality about those far-off flowers. Perhaps the walk itself has something to do with their charm. The trees are just coming into leaf, the blood-root and spring blossoms make white and pink patches in the wet spots along the road, and half way to the hillside, there is a steep hill, so steep that walking down it seems like stepping off into the air. At its foot lies one of the most perfect of tiny lakes—sheer and blue and lovely—fringed with silver birches and ferns, and only birds and squirrels in sight.

"O, every morn the winds are stilled,
The sunlight falls in amber bars.
O, every night the pools are filled
With silver brede of shaken stars.
O, every morn the sparrow flings
His elfin trills athwart the hush,
And here unseen at eve there sings
One crystal-throated hermit-thrush."

In one tiny little part of the hillside there is a patch of the rarest of all the trilliums—the painted wake-robin. In size it is not nearly so impressive as its white relation, but because it is so hard to find it is regarded as particularly precious. On account of its rarity we have never yielded to the temptation to pick one of the lovely blossoms, but when we come upon the flowers for the first time each spring, one cannot repress a feeling of joy that for another year they have remained undiscovered by anyone else.

To anynoe buying trilliums on the market, there may be nothing very impressive about them, but to see the snow-white blossoms on a hillside of trees only half in leaf, sometimes five or six close together, in other spots so white that they are innumerable, gives one a thrill that comes all too rarely in this workaday world. Only flowers after all, but "I often think," said Linnaeus when working over his plants, "that when I am watching the unfolding of a blossom, I see God in His glory passing near me, and bow my head in worship." Only flowers, but watching their gently swaying heads, breathing the clear fresh air of spring, the things that seem so all-important in the city, take on a different aspect, and from that brief communion with nature, rest and refreshment can be drawn for many dawns.

"A range of low blue hills, the far
First whitethroat's extasy unfurled;
And we are overlords of change,
In the glad morning of the world.

"Though we should fare as they whose life
Time takes within his hands to wring
Between the winter and the sea,
The weary pensioners of spring."

—Ottawa Journal.

EDITORIAL NOTES AND COMMENT.

Political speakers will have to be particularly eloquent to hold their audiences during a June campaign if the weather is what everybody hopes it will be next month.

If adherence to every section and every clause of the O.T.A. is considered the leading qualification in deciding a candidate's fitness for office, it is no wonder that lack of ability seems no barrier to entrance into public life.

The departure of Mr. and Mrs. Edgar Worth for California means the loss of citizens whom Peterborough cannot afford to see go. Citizens generally will unite in wishing them every success in their new home.

With a member of the City Council and a member of the Utilities Commission as rival candidates, the local election will at least be taken seriously in municipal circles.

Tonight's Labour rally will complete Peterborough's campaign so far as the naming the list of candidates is concerned.

Baldwin's rise to the British Premiership was almost as meteoric as that of Premier Drury in Ontario.

The charge that marathon dancing is dangerous seems to be substantiated by the report that one couple were married during the course of a long distance dance.

Wellington Hay, the Liberal leader, is lucky. Messrs. Drury and Ferguson seem to be firing all their ammunition at each other.

So far no one has risen up in the Ontario campaign to ask the question, "How would the Kaiser vote?"

Strawberry socials with politics as a side dish promise to be the menu in rural Ontario next month.

Ball fans can take some consolation out of the fact that if the heavy rains had not filled up the reservoir lakes some of Peterborough's industries might have been closed down later on for lack of power.

The Toronto Telegram is right when it declares that U. F. O. candidates have one important recommendation in the fact that they do not wear spats.

"Wherever a public library exists the work of the book-mutilating vandal is always in evidence. It is, therefore, gratifying to note that one was caught in Peterborough and fined smartly for his misdeeds. Hamilton has also some of the breed that are inviting punishment."—Hamilton Spectator.

WISE AND OTHERWISE

We thought for a little while that winter had gone in for this non-stop craze.

* * * * *

An undeveloped people is one that has to depend on natural causes for its death rate.

* * * * *

A country full of filling stations has a lot of nerve to complain of Chinese bandits.

* * * * *

In the spring an office man's fancy lightly turns to thoughts of the chicken business.

* * * * *

The jitneys he has made probably won't bring Ford as much support as the enemies he has made.

* * * * *

Most of the No. 13 collars are worn by men whose wives have taught them to call a vase a "vaws."

* * * * *

Bad news and bad eggs have one

thing in common. They should be broken gently.

* * * * *

A youth is preparing to amount to something when he begins to wonder why his mother is proud of him.

* * * * *

It is to be noted, however, that these decisions against the Drys afford much more hope than hootch.

* * * * *

It takes two men to make ambition: one to dream dreams, and another to inspire the envy that causes the dreams.

* * * * *

An Ambassador interprets America to foreigners, but there is nobody to interpret the Ambassador to home folks.

* * * * *

There was a time when only the bold and naughty went in for chemical loveliness, but now even the good dye young.

* * * * *

The difference between humility and servility is that one is inspired by a warm heart and the other by cold feet.

* * * * *

"Our great problem is not production, but distribution." This

strikes a bald man with peculiar force every time he shaves.

* * * * *

Another explanation is that the people's representatives have no definite instructions, while the lobbyists have.

* * * * *

Correct this sentence: "I would have your good will," said Colonel Harvey, "but not at the price of flattering you."

* * * * *

Americans may be rather provincial, but how can mere world problems interest a man whose home team has dropped three in a row?

* * * * *

Much of the kicking is occasioned by the fact that a gallon of fruit juice will remain innocuously virtuous without two pounds of sugar.

* * * * *

It may be that the stock exchange was born of necessity, as that economist says. But it was born just once, and it lives on those who are born every minute.

Exide
MADE IN CANADA
BATTERIES

Since the day of the first self-starter (1911) the Exide has been earning its title of *the long-life battery.*

Look for this Sign:

Exide BATTERIES SERVICE STATION

THERE IS AN EXIDE DEALER NEAR YOU

RUIN FOR RICKSHAWS.

PEKIN, May 26 (Associated Press). — Construction of Pekin's first electric street railway is well under way, and unless unforeseen obstacles are encountered, the promoters expect to have four lines in operation within a year. There has been great opposition to the proposed innovation on the part of one organisation or another, the latest objector being the Chinese General Chamber of Commerce.

That body has petitioned the Government to cancel the contract for construction on the grounds, first, that it will ruin thousands of rickshaw coolies, and, second, because there is foreign money in the subscribed capital of the tramways company.

Meanwhile the work goes on. An ancient wall along the eastern edge of the Imperial City has been demolished to make room for the first section of the lines.

Rupture Relief

APPLIANCE EXPERT COMING

You need not suffer another day from ill-fitting trusses. Correct retention with comfort will relieve you at once and afford lasting benefit. Greatest success where others fail. If you have tried most everything, now is the time you need personal scientific service. So says Thos. Y. Egan, Surgical Appliances, 1057 College Street, Toronto, who will visit Lindsay, Benson House, June 1; Peterboro, Empress Hotel, Saturday (all day and night) 1 day only, June 2.

The Egan "Curatrus" with new "Easyfit" retentive shields (as now used and approved) are nature's own method. They retain with perfect ease, and allow nature to close the opening quicker and better than any other known appliance or non-operative method, and at small cost—prepared to measure (men, women, children, infants) for all conditions before and after operations. Nothing in the world to equal these new surgical inventions for style, neatness, lightness, reliability and quick results.

If interested, do not fail to call in full confidence no matter how long you have suffered. Note dates, tell others. Ask at Hotel office for Mr. Egan's private sample room. Tear this out now as a reminder. (Advt.)

ALDERMAN J. W. MEYERS

(Continued from page 3.)

that our expenditure is increased. Twenty years ago the annual expenditure for all requirements of the Province was $5,250,000, while today the annual expenditure is $38,000,000, more than seven times as much as it was in 1904. "The average man who increases his expenditure seven times is hitting straight for the poor-house," the speaker declared. The Province, with its population at a standstill, has multiplied its annual expenditure by seven.

The Provincial Debt.

The debt of the Province when the last Liberal Government went out of power, including the building of the T. & N. O. to a certain point and the erection of many institutions, was a total direct liability of $11,000,000. In 1911, after the Conservatives were in power, the direct liability had increased to $97,000,000, and at the present time it is $240,000,000, with the same resources as twenty years ago. The indirect liabilities have also substantially increased, and the limit is not yet reached. "If we are to continue at that rate we are heading straight for Provincial bankruptcy," Mr. Hall declared.

Drury's Commissions.

Waxing warm on the subject of commissions, the speaker demanded whether Sir John McDonald, Alexander McKenzie or Sir Wilfrid Laurier appointed commissions to travel from one end of the country to the other at the expense of thousands of dollars which came out of the pockets of the people? "How did these men get their information?" he asked. "McDonald, McKenzie and Laurier knew their work, and they had the courage of their convictions; they were not moral cowards; they did not hide themselves behind some commission in an endeavour to cover their deficiencies. Drury appointed 22 commissions."

In the days of these three leaders the information desired was obtained through select committees of the House of Commons, and did not cost the country a single cent in fees to lawyers or commissioners to take the evidence. Members of both parties were on the committees, Mr. Hall said, and when the matter under investigation came up in the House for discussion they were well informed on it. "Now we have men who are incompent or cowardly, and who pays for it? You!"

Manipulated Accounts.

In the same way, the speaker pointed out, in order to have a surplus the Drury government credited money taken in during November and December as if it had been received in October, accomplishing this by juggling with the books. "There is one place you can't juggle with books," he said, "and that is at the bank. You won't persuade the banker that you have a surplus."

The Drury government could at least tell the people: "We are down on sports and amusements; we are taxing them." Although Mr. Drury was strong in his denunciation of race tracks, he took $2,986,000 in revenue from that last year. If his taxation of racing had resulted in doing away with race track betting, as it was intended, then Drury would have been without that revenue.

Mr. Drury declared, "We will not have liquor stores in this province," yet out of the liquor sold on his prescriptions to people who unfortunately needed it for medicinal purposes he made $1,2000,000. Picture shows are taxed, and if a farm or a house is sold, $2 must be paid for a deed for every thousand dollars of the sales price.

"These," said Mr. Hall, "are new forms of taxation. This is a serious matter. It is in the interest of every single elector to see that men who are elevated to the Legislature have some idea of economy. I believe that whoever the nominee may be if we get behind him we can elect him, and it is not necessary for the liberal party to go into this election with a lie on their lips."

Ferguson a Chameleon.

"Mr. Ferguson," the speaker said, turning his attention to the Conservative party, "speaks in meetings in favor of men who are avowedly wet and again in support of those who are in favor of enforcing the O.T.A. He is a supporter of the wet where it is wet and of the dry where it is dry. He is chameleon-like in his changing shades."

Someone is being deceived, Mr. Hall said. "When a man makes a promise to one man that he is wet and to another that he is dry, what standard of honor has he?" Mr. Ferguson has been weighed in the scales and found wanting."

After reviewing the timber deal with the Shevelin-Clarke interests, the speaker remarked of Mr. Ferguson, "Whosoeve takes his word deserves the medicine he gets."

In concluding Mr. Hall spoke eulogistically of Wellington Hay. "I believe," he said, "that what we want is a man like Wellington Hay who is a man of the highest standard of honor, who will govern this province in a way in which you would want it to be governed."

Sign of Interest.

Mr. Sinclair had to cut short his address to catch the afternoon C.P.R. train for Myrtle, where his car was waiting to take him to Whitby for an evening meeting.

"I am glad to see so many turn out on a beautiful afternoon like this to listen to political speeches," he said. "After the long unpleasant season your attendance here to-day is proof of your interest in this election."

Two of the main points stressed by Mr. Sinclair in his review of the Drury government's administration, was its reckless expenditures and disregard of economy contrary to its pre-election pledges, and its comparative neglect of agriculture in which it was presumed to have a special interest. Without a majority of the House the Drury government had been supported in matters of legislation by Liberals and Conservatives, but the Cabinet alone was responsible for the financial and administrative policies, and the financial record of the Government was a matter that lay directly at its door.

Disavowing any intention of saying harsh things against the Government because of their inexperience, Mr. Sinclair declared that the expenditures and debt of the province should not have advanced as rapidly as they did during the last four years.

The ordinary revenues of Ontario in 1904, the last year under a Liberal Government, were $6,128,000. In 1919 they had increased to 18 millions, in 1920 they amounted to 25 millions, in 1921 over 29 millions, and in 1922 they had reached 35,500,000. With such a large increase in the province's ordinary income the people naturally expected that the treasury would show a surplus, Mr. Sinclair continued, but the expenditure and debt had outstripped the revenues.

The ordinary expenditure in 1904 was 5 1-4 millions, in 1919 it was 20 millions, in 1920 $25,800,000, in 1921 $28,500,000, and in 1922 the total expenditure was $37,500,000.

The Record of Debt.

Quoting the figures of Ontario's mounting debt, Mr. Sinclair pointed out that in 1904, under a Liberal regime, it totalled $11,700,000; in 1920, it stood at $128,000,000; in 1921, it had jumped to $205,000,000, and in 1922 the debt of Ontario had reached $241,000,000.

"There were certain expenditures that had to be met, and that were warranted," said Mr. Sinclair. "We don't blame the government for that, but we do say there has been altogether too great an increase in the annual expenditures of this province and too great an increase in our debt. This was a government of farmers pledged to economy. There was going to be a rapid check on the expenditures that were getting out of bounds when the Conservatives went out in 1919. But it has been one of the great weaknesses of the late administration that instead of checks and economies the expenditure expanded so rapidly as it did. That is a matter for farmers and all classes to look into when they go to the polls on June 25th."

Agriculture Suffered.

One would naturally have thought Mr. Sinclair said, that in this largely increased expenditures a government of farmers might further their own industry. As a matter of fact agriculture in 1919 had received 6.17 per cent. of the money expended by the province, but in 1922 this proportion had been reduced to 3.08 per cent. of the total expenditure. Thus the appropriation for agriculture had been cut in two as shown by a comparison of its percentage of its total expenditures.

"We feel the farmers of this province are justified in criticising the government that spent money so lavishly for many other things, but spent so little on agriculture. This essential industry did not receive the consideration it should have received from a government that was elected on an agriculture platform.

Mr. Sinclair blamed both the Government and the Conservative party for the failure of the redistribution measure during the last session, and he condemned Col. Currie for reading for party purposes the private letter to J. W. Curry. "That one thing has done more to damage the Conservative party than any other that transpired in the Legislature, and rightly so."

Ontario's need to-day is a business administration that will put the broad general interests of the province above any one class," said Mr. Sinclair.

"Ontario needs men of business and experience who will bring to the Government sound judgment in all matters, and will make the province supreme above all private matters. I say closs or group government has failed in Ontario, as it fails everywhere, because no one class has sufficient judgment and experience to carry on a government as the Liberal party, which is made up and represents all classes."

The meeting closed with the National Anthem.

$100,000 FOR GOING FISHING.

WASHINGTON, May 26 (United Press). — Imagine getting $100,000 for just going fishing.

That's what the Red Lake Chippewa Indians in Minnesota have done in the past two years, according to the Indian Office.

They have sold to the State of Minnesota in two years 900,932 pounds of fish taken from Red Lake, on their reservation.

About 225 Indians shared in the profits of this pleasant enterprise.

Union Candidate Lacking Support.

PORT ARTHUR, Ont., May 28. —(Canadian Press)—A prominent Liberal stated yesterday that effort to send Dr. Bryan to the polls as a joint candidate of the Liberal and Conservative Parties was near the point of failure and predicted that the next couple of days would see a definite separation of the two parties, leaving each to go its way. Conventions will likely be called by both parties. Dr. Bryan met the two Executives Saturday night and stated that he was not satisfied with the support in sight, complaining that each party, after both had nominated him, was leaving the active campaign work to the other. He demanded activity and endorsation in convention before going ahead.

Several Casualties in German Disturbances.

BOCHUM, Germany, May 28. — (Canadain Press.) — Serious Communist disorders were resumed here Saturday evening. A merchant was kidnapped, but was rescued by firemen after a fight in which several casualties occurred.

At five o'clock in the morning a patrol of firemen was attacked from ambush, one being killed and several others seriously injured.

The city was quiet later but disturbances occurred in the outskirts, while there was rioting at the mine pits near Wanne and fighting at Wetten, where two persons were killed and thirteen wounded.

The total casualties since Saturday morning are four dead and thirteen wounded.

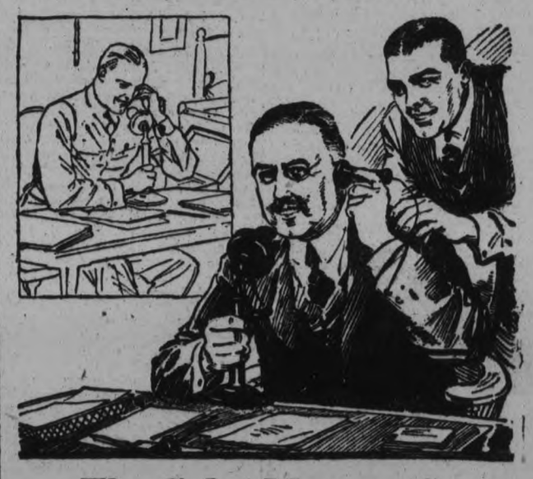

The Sales Manager's Mid-week Chat
by Long Distance

The enthusiasm generated on Saturdays seems to die down around mid-week.

Sales Manager Johnson knows his men. He is their inspiration and they are all for "the Chief."

The Saturday morning sales conference is a real "get together" meeting; and when the Chief speaks, his voice is the force that makes them want to do better. He talks as one who knows.

When their enthusiasm dies down around mid-week Johnson knows the need for revival. His three minute chat with each of the boys on the road works wonders. Perhaps he got the idea from the Church's mid-week meetings.

Long Distance makes it possible, and Station-to-Station rates make it inexpensive.

J. M. McHARDY,
Manager.

KODAK SAFETY FILMS

Enjoy more leisure hours

Whether you use a washing machine or not, you can escape the wash board drudgery—you may enjoy leisure hours when Sunlight washes the clothes. In the rich, cleansing Sunlight suds the dirt is soaked and dissolved in the clothes and runs away freely in the rinse. The blend of cocoanut and palm oils in Sunlight is the most efficient in the world for cleansing purposes—yet so pure and gentle that it cannot injure either hands or clothes.

Sunlight—the purest laundry soap in Canada.

LEVER BROTHERS LIMITED
Toronto

Young's Point News.

Miss Lena Bullock of Peterborough, visited her mother on Thursday.

Miss Jean Robinson of Peterborough visited in the village on Thursday.

Mr. and Mrs. Moore and little Miss Jean, of Peterborough, visited Mr. Robert Charlton on Thursday.

Mrs. Fred Young, also Miss Aileen and Master Freddie spent the holiday with friends in Peterborough

Miss Marjorie Lane of Peterborough, visited her parents. Mr. and Mrs. William Lane on Thursday.

Mr. and Mrs. Parker of Peterborough, visited in the village on Thursday.

Misses Pauline and Eva Sturgeon of Peterborough, spent the holiday at their cottage on Clear Lake.

Miss "Chic" Godfrey and Eva Archambault of Peterborough, visited Miss Irene Young on Thursday.

Mrs. F. G. Young and family of Peterborough spent the holiday visiting her sister, Mrs. Wm. Brooks.

Miss Williams of Peterborough, was in the village on Thursday.

Mr. and Mrs. Robt. Sturgeon and family, of Peterobrough, spent the holiday at their cottage on Clear Lake.

Col. and Mrs. Miller of Peterborough were in the village on Thursday.

Miss Roxie Hockaday attended the picnic at the Sixteenth on Thursday.

Dr. Lacey and family of Peterborough, spent the holiday at their cottage on Reid's Point.

Mrs. Frank Young was in Peterborough, on Friday.

Mr. Earl Browning of Toronto, registered at the "Lakeview House" on Thursday.

Miss Mildred Freeburn of Peterborough, spent the holiday with her holiday with her parents in the village.

Miss Clara Young spent the holiday in Peterborough.

Misses Marie, Helen, Mildred and Alice Charlton spent Thursday at their home in the village.

Misses Lelia and Verna Burgess of Lakefield passed through the village on Thursday.

Mr. Wm. Batten of Dummer passed through the village on Thursday

Mrs. Melville Crowe and daughter of Warsaw, spent the holiday with her parents Mr. and Mrs. James Reid.

Misses Doris and Helen Burgess of Lakefield, passed through the village on Thursday.

Owing to the high water work at the dam is discontinued for a time.

Miss Doreen Johnston of Lakefield visited her aunt, Miss Laura McFarlane over the holiday.

Mr. and Mrs. Percy Darling and family of Peterborough, visited Mrs. Bullock on the twenty-fourth.

Mr. Jim Raddon spent the holiday in Peterborough.

Mr. F. Crawford of Lakefield, was in the village on Thursday.

A number from the village attended the picnic at the Sixteenth on Thursday.

The ladies of St. Aidans Church, held a quilting-bee in the basement of the church on Friday afternoon.

Miss Fern Dunford of Dummer, visited Miss Roxie Hockaday on Friday.

Mrs. W. McNaughton attended the Lockington-Reid wedding in Peterborough on Thursday.

Miss Evelyn Gray of Dummer, visited Mrs. Harry Hockaday on Thursday.

KILLED BY LONDON TRAFFIC

LONDON, May 28. — (Associated Press).—More persons are killed by traffic accidents in the streets of London in a year than passengers on the whole of the railways in Great Britain in a similar period. During the last year 505 persons in London were killed by automobiles and motor trucks, 63 by motor omnibuses, 59 by horse-drawn vehicles, 35 by trollye cars, and 22 by bicycles.

The major number of accidents do not occur at congested points, such as Trafalgar Square, Oxford Circus, or the Bank, where traffic is specially regulated.

They take place more frequently in the main arteries toward the outer suburbs, where motor drivers are inclined to be less careful in negotiating crossings and corners, and where pedestrians, particularly children, are less vigilant in crossing roads.

CONTEMPT FOR PAPER MARKS

HAMBURG, May 28. — (Associated Press).—Contempt for Germany's depreciated paper money seems to grow daily, and the public has lost sense of its value.

A gust of wind recently blew five one-hundred-mark bills from the counter of a local marketman. A courteous woman picked up the bills and offered them to the owner.

"Keep them," the man remarked gruffly. "What can I do with 500 marks?"

Although 500 marks at the present rate of exchange are worth only about two American cents, they are the cost of two street car rides in German cities, and will buy three stamps for letters mailed within the German republic.

A WELL KNOWN MARINER PASSED AWAY SATURDAY

DETROIT, May 28 (Canadian Press). — Captain Harris W. Biner, one of the best known men on the Great Lakes, and up until seven years ago owner of a fleet of boats operating on the Lakes and on the Atlantic, died suddenly at him home here yesterday at the age of 64.

"My Heart Would Palpitate, I Had Weak Spells"

Mrs. L. Whiting, 202 King St. West, Brockville, Ont., writes:—

"I took very sick with my nerves and stomach, and seemed to be all run down. At times my heart would flutter and palpitate so and I would take such weak spells in the pit of my stomach that I sometimes thought I would never get better. I had almost given up hope when a friend advised the use of Dr. Chase's Nerve Food. I did not stop until I had taken twenty-five boxes. It has done wonders for me and I want to recommend it to everyone."

DR. CHASE'S NERVE FOOD

50 Cents a box, all dealers, or Edmanson, Bates & Co., Ltd., Toronto

LEAVING FOR NEW FIELD OF LABOR

Rev. E. R. and Mrs. James of Omemee Remembered By Congregations.

OMEMEE, May 28 — When the congregations of Christ Church, Omemeee, and St. John's and St. James of Emily met recently in the basement of the Anglican church here to tangibly express their highest appreciation of the years of acceptable service rendered in the parish by Rev. E. R. and Mrs. James the following address was read by W. G. Stephenson:

"Dear Mr. and Mrs. James,—The members and adherents of the parish of Omemee and Emily desire to express to you both our very sincere regret that you have decided to sever your connection with this parish.

"About nine years ago you first came to take up your ministrations among us and during that period you have shown by unfailing devotion to your duty, your love and sympathy toward the sick, your willingness to help all those in trouble or distress, that you were most earnest and sincere is the Master's service.

'Our prayers and good wishes will follow you to your new field of duty where we hope you may have much joy and happiness. Also we trust that you will be spared for many years to labor in the church to which you are so devoted.

"On behalf of the congregation of Christ Church, Omemee and St. John's and St. James of Emily, we ask you to accept this cheque as a token of our deep regard and appreciation of your faithful work among us. Also is presenting this gift. we shall ever remember that you have always endeavored to point out to us the value and worth of true riches."

K. Mitchell, churchwarden of St. James' Church, added a few words of appreciation on behalf of that congregation. He, with the Omemee members, regretted that Mr. James is leaving, for he knew of the splendid and untiring efforts which Mr. and Mrs. James had put forth for the welfare of the church. It was always a pleasure to meet them either in the Rectory or in one's own home, he said, for they were in the best and truest sense of the word "a lady and a gentleman." It was pleasing too, to notice that the earnest and sincere devotion to the spiritual seeds of his people was bearing good fruit.

Mr. Magee of St. John's Church, endorsed the remarks of the previous speaker. Speaking for himself, he said that he had occasion to call upon Mr. James within a very short time of his arrival in Omemee, when Mr. James immediately rendered what service he could, and had continued in that same spirit of good comradeship at all times. He had never failed to offer sincere sympathy and help in time of sorrow or distress.

J. Bent, as president of the Omemee Branch of the A.Y.P.A., then asked Mr. James to accept from that Society a beautiuly bound prayer book, suitably inscribed. Mr. James as patron of the Omemee branch, has been very zealous in promoting the work among the young people.

Mr. James in accepting the gifts and good wishes, said it was difficult for him to say all that he would like to in such an occasion. In his nine years as rector here he had found good friends, and by their loyal co-operation and enthusiasm, had been able to fulfil his charge he hoped acceptably. In this he has been assisted in every way by the splendid support of Mrs. James. The church here he continued has a great influence and he hoped all members would give his successor, Rev. T. A. Weir, the same hearty co-operation experienced by him, without which no minister could successfully carry on his work.

After a quartette, "True till Death," and a solo by Mrs. Hume, all joined in singing "Auld Lang Syne."

Warden Hill of Christ Church presided and the presentation was preceded by a short programme, including a much appreciated quartette, "When the Lights are Low," rendered by Messrs. Stephenson and Southworth and Mesdames T. C. Stephenson and Hume.

Labor Member Has Changed His Mind.

ST. CATHERINES, May 28.—(Canadian Press)—Less than fifteen assembled Saturday afternoon in answer to an executive call for a meeting to reconsider the matter of placing a labor candidate in the field. Frank Greenlaw the late member who a week previous declined to stand after severe criticism, Saturday after having been endorsed by the Trades and Labor Council altered his decision and declared he was willing to enter the field. Those present pledged themselves to put on an immediate campaign for new members and embark on an effort to raise funds for election expenses. In addition to Mr. Greenlaw there are now in the field two other candidate: Ed. C. Graves, Liberal-Conservative and C. M. Gripton, Independent Conservative. There is yet no definite indication that the Liberals will bring forward a candidate.

Renewed Activity By Soviet's Firing Squads.

RIGA, Russia, May 28.—(United Press.) — Fifteen Georgians have been executed, charged with being concerned in a Menshevik plot against the Russian Government, according to Soviet press despatches received here to-day. The Georgians were charged with divulging military secrets.

Three persons are reported to have been shot at Petrograd.

Bruin Receives

Buster Bear doesn't know just what to make of his first surprise party. Seems to be enjoying it, though. Buster, three months old, is the first bear the Rochester, N.Y., zoo has ever had. He's rather mischievious and keeps his keeper stepping lively.

CRUSHED TO DEATH IN AUTO ACCIDENT

Five Bodies Mangled When Car Struck by Interurban Train.

DETROIT, May 28.— (Canadian Press.)— Seven persons were killed and two seriously injured when an automobile in which the party was riding was turned to a heap of debris in the twinkling of an eye, when an unidentified driver attempted to "run" the long traffic line at Woodward avenue and Fifteen Mile road last evening, and hurled his machine up on the interurban tracks directly in front of a south-bound Pontiac interurban.

The driver of the car attempted to pass a few cars in the procession ahead of him. The interurban tracks run parallel to the east side of the roadway, plainly visible, being raised four inches above the pavement level. He suddenly whirled his wheel and shot the car up on the tracks, directly in front of the speeding interurban. Five bodies, apparently all those of young men and women, were practically stripped of all clothing and so badly mangled and crushed as to make identification practically impossible.

TWO MILLION MINERS ARE NOW ON STRIKE

BERLIN, May 28.— (Canadian Press.) — Two million miners and tens of thousands of metal workers are now on strike in the Ruhr, according to a special despatch to Voische. Although these figures are probably over estimated it is believed that nearly every mine centre in the Ruhr is idle as a result of the tactics of Communists who are visiting the pits and forcibly ejecting the workers. The vote taken in the Bochum district showed that the majority of the miners favored resumption of work, but the Communist pickets are stationed at some points with fixed bayonets to prevent miners from descending. Latest estimtae places casualties in week end rioting at seven killed and 93 wounded. There has been no further rioting since yesterday.

ROGERS' FAKE GUN WAS CLEVER PIECE OF WORK

TORONTO, May 25 (Canadian Press). — General Victor Williams, Commissioner of Provincial Police, returned to Toronto to-day from North Bay, where he has been engaged for several days in connecnection with the hunt for Leo Rogers, fugitive from justice and murderer of Plainclothesman Lefebvre.

General Williams admitted that the police were completely at sea as to Rogers' whereabouts, although everything was being done to apprehend him.

The Commissioner stated that the imitation revolver which Rogers used in his escape from custody was one of the finest imitations he had ever seen. The only weak spot was the butt.

It was a clever piece of work, and would fool anyone, he said.

When the Cabinet Council met this morning Provincial Secretary Nixon presented a report from Inspector of Prisons W. W. Dunlop.

Asked how Rogers obtained the gun, the Provincial Secretary declared that he was informed that it must have been handed to the fugitive in the crowded Court Room. He did not think it was given him in jail, or made by Rogers in his cell.

EMPIRE DAY HOLIDAY WAS DAY GOOD NEWS

DAWSON CITY, May 28 (Canadian Press). — The Empire Day holiday was broken up on Thursday when it was announced that a new silver ledge had been discovered at Happy Creek, forty miles south of Dawson

The news broke at midnight, and an old-time stampede was staged.

There was a wild race from the dance halls and a scramble for launches, canoes, and small boats.

The ledge is reported to have been found by Jack Laskie, an Indian, and James Robinson.

CAMPBELLFORD AND DISTRICT

Rev. R. B. Grobb Preached in Christ Church — Personal Mention.

CAMPBELLFORD, May 28. — Rev. R. B. Grobb, rector of All Saints' church, Peterborough, took the services in Christ church here yesterday, preaching to the school cadets who attended under the leadership of Earl Greig, principal of the High school. The text chosen by the speaker was part of the 14th verse of the fourth chapter of the epistle of James, "What is your life?"

To this query Mr. Grobb had five answers or suggestions. When some of the Pharisees asked John the Baptist who he was, he told them that he was a voice. The five letters in this word Mr. Grobb took as the initials of the five answers to the question contained in his text.

Life is a vapor, here for a little time and then it passes away. It is an opportunity and the greatest opportunity which it offers is the chance to do kindness to others. It is an influence for none can live absolutely to himself but his life is sure to come in contact with that of others. Life is a choice as between good and evil and best of all, it is for eternity.

Yesterday was choir Sunday, the loose collection morning and evening was donated to the choir fund. Special music was rendered, the 23rd Psalm being the anthem chosen for the morning service.

The annual meeting of the Men's Club of this church will be held in the Parish Hall at 8.30 this evening.

Engineer to Investigate.

The special committee of the County Council appointed at the January session to look after the reflooring of the town bridge, inspected the structure on Saturday. It was finally decided to leave the entire matter to Reeve Wood of Millbrook, who is chairman of the County Council committee on roads and bridges ,and Reeve Anderson, of Campbellford, who secured the appointment of the committee. Reeve Wood will secure a Toronto engineer to ascertain the carrying capacity of the bride and the material to be used in reflooring will depend upon this official's report.

Mr. Runnells Gets Contract.

The Federal government has accepted the tender of W. M. Runnells, of town, for the repairing of the Ogilvie building which the Militia Department has leased from the municiaplity for a home for the local company of the Northumberland Regiment. Mr. Runnells will begin work on the building in a few days. A new roof is to be put on and the entire interior renovated. A government architect was here recently to prepare the specifications.

A Devoted Methodist.

Rev. H. B. Kenny went to Bradley's Corners Saturday on a pastoral visit to Mrs. Minerva Benedict, who is only a few months short of being 100 years old. He found her enjoying good health and still very much interested in the welfare of the Campbellford Methodist church of which she was an active and devoted member some years ago when, with her late husband, she resided here.

Personals.

F. J. Linton of Peterborough, spent the week end with his parents here.

Mr. and Mrs. Bert Lockington of Nassau, called on Mrs. Lockington's cousin, Mrs. W. J. Phillips, on Friday last as they motored through Campbellford on their honeymoon.

Call 337.

The telephone number of the Campbellford representative of the Examiner is 337. Phone news items and orders for subscription and advertisements.

WEDDING BELLS

JEFF-TUCKER.

APSLEY, May 28. — A very pretty wedding took place on Thursday, May 24th at 3 p.m., at the home of Mr. William Tucker, Anstruther, when his daughter, Emma, became the bride of Mr. William John Jeff, of Toronto, in the presence of a large number of friends. The ceremony took place in the drawing room under a floral arch, Rev. C. A. G. Spence officiating.

The bride looked charming attired in a becoming dress of grey canton crepe, and carried a bouquet of pink roses, as also did the bridesmaid, Miss Maude Tucker, who was dressed in turquoise blue crepe-de-chine.

Marian Kylie, the little flower girl wore a blue silk dress and carried a bouquet of white lilies. The bridegroom was attended by Mr. Albert B. Podger of Toronto.

After the ceremony the guests sat down to a very dainty repast, after which Mr. Spence made a short speech and proposed the health of the bride and bridegroom which was carried with musical honours, the bridegroom responding very happily. The happy couple were the recipients of a great number of presents, significant of their popularity.

Later in the evening a reception and dance was largely attended, and a happy time was spent.

Mr. and Mrs. Jeff motored to Toronto on Friday, where they will reside.

Among the out of town guests were Mr. E. N. Macdonald, the U. F. O. candidate for the East Riding of Peterborough, and Mrs. Macdonald; Mr. and Mrs. H. Steele, Toronto; Mr. and Mrs. Watts, Mr. and Mrs. Reid, Peterboro; Mrs. Elmhirst and daughter, Miss Anderson, the Misses McCausland, of Lindsay, O. McIlvena, Warsaw, Mr. Rose, Dummer, Miss Hartwick, Toronto; Mrs. Esau Tucker, Lindsay; Dr. Caldwell, Port Hope, Miss Gladys Shewen, Lakefield.

Announcing

GILLETT'S PURE FLAKE LYE

Use it for Cleaning and Disinfecting Sinks, Closets, Drains, Etc.

Softening Water

Cleaning Greasy Pots and Pans, Etc.

Making Your Own Laundry Soap

and for over 500 DIFFERENT USES

This is an old friend in a new form. It is Gillett's famous 100% Pure Lye—in *Crystal Flakes* instead of Powder.

Why Flakes instead of Powder?

Because, during the many years that Gillett's Lye has been helping Canadian housewives to keep everything clean and sanitary, it has been our constant endeavor to improve it for general use.

Many people found that the dust from powdered lye was objectionable.

But the *Flakes* are *exactly right.*

Gillett's Flake Lye goes just where you want it to go—and nowhere else.

Full and clear directions come with each package.

Cleans and Disinfects— Over 500 Different Uses

Five Killed When Car Hit Automobile.

DETROIT, Mich., May 28. — (Canadian Press.) — Five persons were killed here last night when an interurban car on the Detroit-Pontiac Line hit an automobile at Woodward Avenue and the Fifteen Mile Road, eight miles north of Detroit. None of the dead have been identified. The impact of the collision threw the motor of the wrecked automobile into a line of machines passing alnog the road, wrecking another machine. The car following the second wrecked automobile then crashed into that car. A number of persons in these machines were injured; several were removed to hospitals.

Bulgaria Protests Cession of Territory.

LAUSANNE, May 28. —(Canadian Press.)— Bulgaria has sent a note to the Near East Conference protesting against the cession of Karagatch to Turkey, on the ground that it is likely to interfere with Bulgaria's right to an outlet to the sea. The Greeks and Turks spent Sunday fraternizing. M. Venizelos issued a statement to the effect that Turkish sovereignty over Karagatch had undoubtedly created Turkish obligations towards Bulgaria, as that was the natural outlet to the Aegean, where Bulgaria wanted a commercial foothold. Some difficulties, he added, were liable to arise, but he was convinced they could be overcome by the exercise of good will.

Your home— Is it mortgaged?

Then, of course, you'll pay off the indebtedness in time. But suppose you should die suddenly—will the mortgagee foreclose, or will your wife be able to meet the payments?

And even if she can, won't it make a big hole in her resources?

Well, then, why not ensure its repayment, whether you live or die, by means of an Imperial Endowment policy for the amount of the mortgage?

Hundreds of men have adopted this method. It is the surest and most convenient way yet devised for protecting the home.

Write to-day—while you are insurable—for a free copy of our booklet which tells all about Imperial Home Protection Policies. To-morrow you may be uninsurable.

THE IMPERIAL LIFE ASSURANCE Company of Canada

HEAD OFFICE . . . . . TORONTO

L. W. SCOTT, Branch Manager
George & Hunter Sts., PETERBORO

FIRST AND PARAMOUNT
ABSOLUTE SECURITY TO POLICYHOLDERS

SCRIVEN MEMORIAL WAS REDEDICATED

Interesting Ceremony in Honor of Noted Hymn Writer—Millbrook News

MILLBROOK, May 28. — An interesting ceremony in honor of the noted hymn-writer, Joseph Scriven, whose best known hymn, "What a Friend we have in Jesus," is sung in many languages the world over,took place on Sunday afternoon, when a memorial erected at Hope and Ontario street, Port Hope, by Rev. D. S. Kidd-Byrne, to whom the late Mr. Scriven proved himself a warm friend in his needy boyhood days, was unveiled by Rev. Oliver Hezzlewood of Toronto. Rev. C. S. Applegath, of Hamilton, formerly pastor of the Methodist church, Port Hope, Rev. David Kidd-Byrne, and others were among the speakers. The memorial at Kidd's Corners, which the road authorities recently found it necessary to move to another point, was re-dedicated, and an impressive service held in the small private cemetery on the Pengelly farm, Rice Lake, where Mr. Scriven, at his own request lies buried beside his fiancee, Miss Eliza Roche.

"Joseph Scriven will always be remembered and loved for this one hymn," said Rev. Mr. Hezzlewood, in his address at the cemetery, and it was probably for this reason that the large and interested audience had gathered for each of the services. Solos by Madame Couttis-Bain of Toronto, added greatly to the general impressiveness of the occasion, and the hymn, which is inscribed on all three of the monuments, was sung with much feeling by all present in connection with the service at each stopping-place. Flowers were placed upon the grave by admirers of the author of the hymn, which has been of untold help to many in their Christian warfare, and an offering was taken up to defray expense in connection with the upkeep of the memorials.

Dr. H. A. Turner was in Toronto this week attending the Provincial Medical Health Officers' convention.

Mr. F. Kent of Latimer, was the guest of his cousins, Mr. Earl Doxsee, and Mr. G. W. Sayles, this week.

Amongst those from Millbrook who attended the field day at Scott's Corners on the 24th, were: Mr. and Mrs. W. E. Ball, and daughter, Miss Thelma, Rev. G. S. and Mrs. Gervan, and family, Misses Ella Elson, AnnaRussell, Alice Needler, Annie McConnachie, Etta Needler, Florence Fallis, Jean Burnham, Gladys Tucker Messrs. R. Beatty, Port Hope,Ewart Tucker, Ernest Burnham, Rev. R.M. and Mrs. Paterson, Frazerville,

Mr. and Mrs. Howard DeGeer, of Victoria Road, motored to Millbrook on the 24th and were the guests of Mr .and Mrs. A. A. Birchard.

Mr. and Mrs. G. E. Burnham, Mrs. E. S. Burnham, Mrs. J. Pitt, and Miss Mary Pitt, motored to Whitby for the 24th.

Mr. and Mrs. Jas. Bingham and Mr. Porteous motored to Uxbridge on Thursday for the holiday.

Mr. and Mrs. G. W. Sayles, Mr. and Mrs. P. Stinson, with their visitors, Mr. and Mrs. C. Hunter, Mr. and Mrs. William West, Mr. and Mrs. C. Gerside, Howard Lancashire and L. C. Russell, were among those from here who motored to Cobourg for the holiday and took in the ball game between that town and Peterboro.

Misses Marjorie Sayles and Zeta Kenyon were visitors to Peterboro on the 24th.

Misses M. Money and May O'Brian motored to Buffalo and were guests of friends in that city over the holiday and week-end.

Miss Gladys Smith, of Toronto, is visiting at the home of her parents, Mr. and Mrs. A. A. Smith.

Mrs. Jas. Dawson has returned after an extended visit with her sister-in-law, Mrs. J. Perrin, Peterboro. Mr. Bruce Dawson is also home for the holiday and over the week-end from his school at Indian River.

Mrs. L. S. Clarry, who has been making an extended visit with her daughter, Mrs. M. Cameron, of Ottawa, returned home last week. Mr. Cameron leaves soon for his usual summer's work with his surveying party in the Peace River district. Mrs. Cameron will spend the summer with her parents, Mr. and Mrs. L. S. Clarry, here.

The A. Y. P. A. of St. Thomas Church are holding a "Hard Times" social and cafeteria in the Sunday School Hall on Thursday, May 31, at 8 p.m. The programme of readings, music, etc., will be given, those taking part wearing "hard times" costume, and a prize is to be presented to the one with the best make-up.

Messrs. T. Alvin Gray, A. C. Richards, medical students at the University of Toronto, are home for the summer holidays.

Gordon Reynolds has been taken on as a junior in the Bank of Toronto here, taking the place of F. N. Alcorn, who has resigned.

The annual field day of sports of the C.S.E.T. organization of Millbrook and the surrounding district will be held on Monday, June 4, at the Agricultural Grounds. An excellent programme of races, pole vaulting, jumping contests, with basketball game and other attractions, has been arranged for, beginning at 1 p.m. F. N. Alcorn is chairman, and Howard Lancashire, secretary.

Rev. S. T. and Mrs. Tucker went up to the city on Thursday, remaining over until Friday. Mrs. Tucker attended a re-union of the graduate nurses of the Western Hospital on Thursday evening, being a member of the alumni of that hospital.

The opening baseball game of the season here will be played on Wednesday at 6 p.m. between the local club and Elizabethville. The schedule of games for the south district, which comprises the Garden Hill, Millbrook, Elizabethville, Cavan, and possibly Kendal Clubs, will be drawn up after the game on Wednesday evening.

REVIEW OF TROOPS AN INSPIRING SIGHT

Battalion After Battalion Marches Past Governor-General at Toronto.

TORONTO, May 28. Canadian Press. — From a temporary flagstaff on University Avenue,, fluttered a little Union Jack Sunday afternoon Under the flag stood Byng of Vimy, ex-commander of the Canadian Corps, and Governor-General of Canada. And past him in proud review, resplendent with glittering brass and polshed leather, there swept battalion after battalion of troops, units of the Toronto garrison.

No more inspiring sight has been seen in this city for many years. Swinging past the saluting base in front of the military institute, with heads thrown back, seasoned veterans marched beside the younger lads, who will form, should the occasion arise, the Canadian army of the future. Breasts displaying an array of many medals bore record to valor and past achievements of many to whom the event was but one more inspection of their former commander. The troops were under command of Major General H. A. Panet, officer commanding Military District No. 2.

GLOOMY FORECAST BY LLOYD GEORGE

Sees in Europe To-day Those Same Elements That Produced Great War.

EDINBURGH, May 28.—(United Press).—"Europe to-day holds exactly the same elements that produced the great war," Lloyd George declared on Sunday in a speech here.

With gloomy forecasts of Europe's future, the ex-Premier declared that the suspicion and hate existing among the nations filled him with alarm, saying, "Can anyone see what is going to be the end of it all? I simply see a dense fog in which the nations are drifting recklessly."

Holding that international organization for peace was useless unless public opinion maintained it, he declared that the world, instead of learning a lesson from the war, had not learned even a single syllable.

SIXTEEN-YEAR-OLD BOY DROWNED IN THE HUMBER

TORONTO, May 28. Canadian Press. — John Katz, aged 16, was drowned in the Humber river last evening. Katz, who was in a canoe with a companion, whose identity is unknown, was sitting in the bow throwing a cushion at two other lads who were in another canoe. Suddenly losing his balance he capsized the boat, plunged into the water, and was drowned almost instantly. An attempt was made to rescue him but failed.

ENGINEER WAS PINNED UNDER HIS LOCOMOTIVE

NEW YORK, May 28 (Canadian Press). — Pinned under the locomotive which was overturned in a collision with an obstruction on the New York Central Railway track at Bronx last night, John Kirk, the engineer of the train, warned those who tried to save him, to desist in their attempt and leave him to his fate.

Bursts of steam hampered the rescue work.

When finally rescued, Kirk, still conscious, took a wallet from his vest pocket, and handed it to one of the rescuers, saying: "Give this to my wife."

He died shortly afterwards.

Eight persons were hurt in the accident.

WARKWORTH PERSONALS.

WARKWORTH, May 28. — Miss Helen Arkles is visiting her friend, Mrs. Eric Foster, at Northport.

Mr. and Mrs. James H. Goodrich motored to Brighton on Saturday.

Mr. and Mrs. Frank Atkinson and Miss M. Atkinson, of Brighton, were in town on Friday evening.

Mr. E. P. Kelly has returned to Toronto after spending a few weeks with relatives and friends in town.

Mr. and Mrs. H. B. Wilson, also Mr. and Mrs. S Stickles, of Hastings, called on friends in town on Friday evening.

Born—To Mr. and Mrs. Barton Blake, on 26th May—a daughter.

INGERSOLL, May 28—(Canadian Press).—Injuries which he received when struck by a passenger train in the local yard here Saturday afternoon, resulted, a few hours later, in the death of Alan Karn, C.P.R. sectionman.

Corns Go

The simplest way to end a corn is Blue-jay. Stops the pain instantly. Then the corn loosens and comes out. Made in clear liquid and in thin plasters. The action is the same. At your druggist

Blue-jay

REBEKAH LODGE WAS ORGANIZED

Officers Installed For the Women's Branch of the Oddfellows at Campbellford—News Paragraphs

CAMPBELLFORD, May 28.—A Rebekah Lodge to be known as Loch Lomond, Number 248, was organized in Campbellford on Friday evening May 25 with a membership of forty. Sister Martha Watts of Peterboro, President of the Rebekah, Assembly, was the instituting officer and she was assisted by Sister Edythe Johnston and her degree team, Quinte Queen Rebekah Lodge Trenton. There were also present many visiting sisters and brethren from Havelock and Stirling. Following the institution and initiation of members and installation of officers in the Parish Hall a banquet was enjoyed by the nearly one hundred and twenty-five who were present.

The following are the officers for the year: Past Grand — Sister M. Hart; N. G.—Sister Robert Moore; V.G.—Sister Stella Keir; Rec.-Sec. —Sister Ada Arnold; Fin. Sec.—Sister Nettie Massie; Fin.-Treas.—Sister Ruth Diamond; Warden—Sister Frances McEachern; Conductor — Sister Eleanor Montgomery; R.S.N G.—Brother S. A. Maguire; L.S. N.G.—Sister Nellie Hoover; R.S. V. G.—Brother Harry Anderson; L. S. V.G.—Sister Jean Kenyon; I.G. — Sister Eva Martin; O.G.—Sister Gladys Plempton; Chaplain—Sister Emma Vermilyea. Mrs. Hart was appointed a delegate to the Rebekah Assebly to be held in Toronto in June.

District Meeting

The District Meeting of the Methodist Church for the Campbellford district will be held in the Campbellford Methodist Church on Wednesday morning and aiternoon with the chairman, Rev. H. B. Kenny presiding.

Personals

Mr. Frank Linton of Peterborough, spent the week end at the home of his parents, Mr. and Mrs. Robert Linton.

Mr. and Mrs. Clinton Health and Mr. and Mrs. Charles Blake, Oshawa, motored down and spent Sunday with Mr. Blake's father. Mr. William Blake.

Mr. A. L. Malcolm spent a few days in Toronto last week.

Mr. and Mrs. J. A. Irwin and family motored on Sunday to below Belleville, where they visited friends

Mr. and Mrs. Elgie Warner of Toronto, formerly of town, arrived on Saturday to spend the week end at the home of the latter's parents, Mr. and Mrs. James Hicks, returning home by motor.

Mr. and Mrs. Rutledge and child of Galt are visiting the latter's parents, Mr. and Mrs. Neil Thompson

Mr. Willie Hore of Havelock, spent the week end with his parents. Mr. and Mrs. Joseph Hore.

Mr. W. E. Carnahan of Toronto, was in town over the week end.

Mr. Thomas Mills of Port Perry is visiting her daughter Mrs. A. L. Malcolm.

Miss Lillian Benor, who has been attending St. Hilda's Colllege, Toronto, is spending her vacation with her parents, Mr. and Mrs. Charles Benor.

Miss Bertha Clark, teacher at Roseneath, spent the week end with her parents. Mr. and Mrs. Duncan Clark.

Mr. Lewis Hay was in Toronto, last week end arrived home by motor on Friday. He was accompanied by his sister Miss Mabel Hay of the Brown Public School Staff, Toronto, who spent the week end with her parents, Dr. and Mrs. G. A. Hay.

FIRE AT OAKVILLE ENTAILS BIG LOSS

Boxes and Baskets For Shipping Fruit go up in Smoke.

OAKVILLE, May 28.—(Canadian Press). — Fire yesterday morning destroyed the plants of the Oakville Basket Company and the Dominion Wirebound Box Company with a loss of $150,000. Two box cars standing on the railway siding were also burned. A horse in an adjoining stable perished in the flames, and an ice-house belonging to C. A. McDermott was partly destroyed. The origin of the fire is unknown.

Both plants had a large amount of manufactured stock in preparation for the season's fruit shipping. The flames were first discovered by the engineer of a passing freight train, who notified the station agent.

FEAR HAMILTON BOY HAS BEEN KIDNAPPED

HAMILTON, May 28 (Canadian Press). — The police are scouring the country for little Albert Ambridge, aged 8, who, it is feared, was kidnapped from his home on Friday afternoon by a man named Frank Howell.

On Friday morning Howell, who had lodged at the home of the boy's father, called at the latter's home, and asked little Albert to go to Dundas Marsh with him, promising him a dog.

They have not been seen since.

PREM. STANLEY BALDWIN TO HEAD CONSERVATIVES

LONDON, May 28. — (United Press).—Premier Stanley Baldwin was elected leader of the Conservative party at a meeting at the Hotel Cecil here to-day. The meeting was held to solidify the elements of the party to full strength when Baldwin goes before the House of Commons to face his strongly increasing opposition.

E. N. McDONALD IN THE NORTH

Gives An Account at Apsley of His Political Stewardship the Last Four Years.

APSLEY, May 28.—The first political meeting in the campaign was held in the town hall on Friday evening under the U.F.O. banner, when E. N. McDonald, sitting candidate for re-election by East Peterborough, addressed a fairly large audience which had been called together at only a few hours' notice.

Reeve Duncan Brown presided, and the meeting opened with the singingof 'O Canada' by members of the Apsley Community Choral Society. Mrs. Cromie then gave a short address, in which she scored city people for the way they looked down upon the farmers and declared that it was the city people who needed educating as to what the farbers' movement was doing for the country.

Mr. McDonald, who was greeted with prolonged applause, opened his address with an explanation of the origin of the U. F. O. movement, showing its growth to the present time. "With 65 representatives at Ottawa and a Farmers' Government, assisted by Labor, in the Province of Ontario, besides representatives in other provinces," declared the speaker, "is proof enough that the movement has won the trust of the people."

Dealing with the question of good roads, Mr. McDonald spoke of the difficulty of draining the long swamps. The work had been carried out in accordance with the report of the engineer. The problem of making the road passable throughout the year was a big one, and seemed incapable of solution. With regard to the Burleigh road, this work had been held over until a survey had been made. No government was justified in spending money on roads until this had been done. The road was surveyed last year from Burleigh Falls to Clydesdale, and now a grant of $5,000 was secured for the work which had already been commenced, the Twin Hills, the worst part of the road, being improved first.

People in the southern part of the riding, Mr. McDonald continued, weer saying that too much money was being spent on the Burleigh road and he was criticised for this and had to protect himself as well as he could against attacks on this head.

Party First.

In speaking of Hon. Howard Ferguson, Mr. McDonald said that he thinks of party first and the province afterwards. Whether he was honest or capable was for the people to decide. He might try to do what was right by the province. The commission of investigation was not formed to get Ferguson, but to find out whether his department was conducted in a business like way. The outcome was, changes were made in the department ,certain timber companies wre prosecuted and other suits were pending, with the result that a million and a half dollars had been paid into the coffers of the treasury by these companies who had bought timber limits, and about two millions would be received when the other suits had been deal with. He would not say that this was due to dishonest business, but to the lack of supervision or incapability of Hon. Howard Ferguson. Mr. Ferguson said that he had taken full responsibility for everything in his department. Then if timber limits were sold at such a price that after investigation were worth a million and a half more, Mr. Ferguson was not capable of being Premier if he was not capable of running a department. Mr. McDonald had known the people of Ontario for thirty years, and he was sure they were not going to retutrn Ferguson.

The speaker next dealt with education. "In 1919," he said, "it was complained that the schools in the county were not getting the assistance they should from the Department of Education. The Hearst government in 1919 paid for rural and city education two million dollars. In 1922 we paid $8,700,000, nearly seven million more in the province.. Some say this is going too far, but every child should have an opportunity of getting one or two years' High school education. It would be a good thing to have such a school in this vicinity. Some of you may say we don't need it with perhaps only four or five children to attend, but you can't tell what one of those four or five might do for his country. Many of the greatest men of this country and the United States came from the rural districts. The grants were sufficiently large that it would not cost much to have such a school for these three townships. Taking the local schools: Apsley in 1919 received in grants $341.79, in 1922 $510. No. 2 Burleigh in 1919 receeived $148.11, in 1922 $301. Two other schools north of Apsley in 1919 received $442.43, in 1922 $910. This is the assistance promised four years ago.

Referring to the embargo on cattle, the speaker said that the British government removed it because of British public opinion, due to Mr. Doherty's campaign in England, where he had gone about the country advocating the shipping of Canadian cattle with that land. The only real assistance Mr. Doherty got from Canada was that of Hon. Thos. Marsahll of Alberta.

After a brief reference to the O. T.A., in which he said it was instituted by the former government, voted on by the people, and now resented for its rigid enforcement, Mr. Macdonald declared that his would be a clean fight . The meeting closed with the singing of God Save the King.

Well Represented.

Apsley and district was well represented at the Liberal-Conservative convention at Norwood, a large number of delegates making the trip.

Taste of Summer.

Friday, the 25th, gave us the first real taste of summer weather, the thermometer registering 85 degrees in the shade, and mosquitoes and black flies making their initial appearance.

MOTOR CAR HITS GIRDER OF BRIDGE

Speeding at 70 Miles an Hour, Five Occupants Are Injured.

TORONTO, May 28.—(Canadian Press).—Early yesterday morning, a motor car which the county constables declared was travelling at seventy miles an hour, crashed against a bridge girder at Sunnyside, the western entrance to the city, and all five occupants were pitched out, two being perhaps fatally injured. The driver of the car, Louis Linzon, was able to scramble up and escape. The others were taken to the hospital. They are Samuel Molinskey, aged 22, and Alexander Mann, aged 22, critically injured and not expected to recover; Norman Steele, aged 19, and Manning Roth, aged 22, severely injured. Mann and Molinskey suffered skull fractures.

TO REMOVE SOOT.

When your cooking pans and coffee pot have become black and sooty on the bottom, set them in a shallow vessel with a little water in which a teaspoon of soda has been dissolved. Heat the water to the boiling point and they can easily be made clean and new looking.

We have the Standard Silverware lines
V. J. TULLY JEWELER 170 Charlotte

For Standard Siverware see—
E. V. WARNE 325 George St.

"Protected Where the Wear Comes"

HOLMES & EDWARDS
SILVERPLATE

The Bridal Gift of Quality

THE very reasons which make silverplate the most desirable of all gifts to the bride—beauty coupled with utility—are the very reasons why you should make it a point to secure "Holmes & Edwards".

It costs more—true, but such a trifle that the extra quality will well repay the possessor in a lifetime of service.

The fascinating lustre of "Holmes & Edwards" Silverplate is attained by hand burnishing. Added attraction is superbly evident in the charming patterns. But the generous use of silver gives "Holmes & Edwaards" tenacious wearing qualities that crown all other merits.

Let your jeweler explain the two processess, "SILVER INLAID" and "SUPER PLATE" by which protection is given "Holmes & Edwards" at the wear points. Ask for "Holmes & Edwards" Silverplate if you are looking for the best.

Manufactured Exclusively in Canada by

THE STANDARD SILVER CO. of TORONTO LIMITED

You can get Holmes & Edwards table appointments such as Tea Services, Casseroles, Bread Trays in the same high quality. If your jeweler is temporarily out of stock he can get any piece for you on short notice. See his catalogue for further suggestions.

Look over our stock of Standard Silverware any time
WARNE BROS.
DIAMOND HALL 349 GEORGE STREET

At Gibson's Jewelry Store
A Large Selection of Standard Silver Co's Goods and Other reputable lines suitable for Wedding and other gifts
388 GEORGE STREET

EXPIRED AT DINNER.

HAMILTON, May 28. Canadian Press. — Rev. George Cleary, one of the best known Roman Catholic priests of the diocese, and for many years pastor of Hamilton Beach, expired suddenly yesterday afternoon while at dinner. He said mass and preached during the morning.

FELL TO HIS DEATH

WINDSOR, May 28. Canadian Press. — While painting a new water tank at the Ford Motor Company's plant in Ford on Saturday afternoon, John McEachern, aged 39, became faint, it is believed from the heat, lost his balance, and dropped 100 feet to instant death.

FOUND DEAD IN BED.

TORONTO, May 28.—(Canadian Press).—Mrs. Catherine Haslem, 70 years old, was found dead in bed in the home of her daughter here yesterday morning, asphyxiated by gas.

Read the Want Ads.

What Made Them Worth "A Guinea a Box"

Henry Used a Lot of Nerve Before They Called it Lizzie

What Some Call Luck Is Advertising Pluck

Force Things to Come Your Way

Don't Let Conditions Rule You

Advertise Persistently in

THE PETERBOROUGH EXAMINER

Its Readers Are Buyers

Average Daily Distribution Over 7,700 Copies

Let's Be Partners In Building Goodwill

You are cordially invited to attend

A Living Model Display of

Billie Burke Wash Dresses

Thursday, May 31st

at 10.30 o'clock a.m. and 3.30 p.m.

On Our Second Floor

Mannequins ***Music***

The Bresee Co. Ltd.

AT TRENT RIVER AND THE DISTRICT

Rising Water in the River Floods Property and Causes Considerable Damage.

TRENT RIVER May 28.—The water in the river is still rising and causing much damage to property, many of the boat houses are surrounded and a number of gardens along the river bank are completely submerged. The road leading to the Campbellford Island is under water, the back channel is running over the thoroughfare and into the main channel.

Mr. Riendeau and family of Campbellford, spent the holiday at their cottage here.

Mr. and Mrs. A. McKeel of Campbellford, holidayed at "Waterside."

Mrs. McLaughlin and daughter Inez spent Victoria Day in Toronto

Mr. Percy Patterson of Peterborough was down for the holiday, visiting relatives.

Mr. Herbert Rose and Harry motored home to Toronto Wednesday. Harry intends returning this week to continue the work at their new bungalow.

Telephone poles are being erected down Browning avenue as far as Mr W. Redden's and a number of the residents are having the telephone installed in theid homes.

The Humorist

You can buy a house for 40 cents in Russia, but none of the Russian neighborhoods are very nice.

A Eunice (La.) duck hunter disguised himself as a cow, much to the disgust of the ducks.

Wet feet are said to be one cause of grippe. It shouldn't be so very hard to give them up.

A Laporte (Ind.) woman spent 25 years making a quilt, so quite naturally it is a crazy quilt.

In Rome, girls out of jobs are cut 20 per cent. These are fine books to read on the train.

If you think clothes don't count, try going without any.

Women are taking up sports. Be very careful if you are a sport.

A coreless apple has been developed now, but the juiceless grapefruit has been here always.

New Hampshire dog team ran 68 miles in seven hours. Perhaps a dog catcher was driving.

There is a shortage of log cabins for U. S. Presidents to be born in.

RECIPES

MAPLE CREAM LAYER CAKE.

Heat one cup, of maple syrup to boiling point, cool slightly and pour slowly onto the well-beaten yolks of two eggs. Then beat the mixture until cold. Sift one cup of flour, two teaspoons of baking powder, one-fourth teaspoon of soda and one-fourth teaspoon of salt together. Add to egg and syrup with the stiffly beaten whites of the two eggs and fold and mix all lightly together.

Turn into small layer cake pans and bake 20 minutes, having a quick oven at first. Fill with a cream filling or stiffly beaten cream sweetened and flavored.

The two important points to observe when making this cake are:

1.—Cool syrup before adding the eggs.

2.—Have the eggs thoroughly beaten until very thick.

CLEAN GREEN VEGETABLES

When washing spinach, greens, brussels sprouts or vegetables of that sort, put a handful of salt in the second water and the sand and sediment will sink to the bottom of the pan.

NOT SICK ONCE IN FOUR YEARS

Mrs. Smith Declares That Health Has Been Perfect Since Tanlac Ended Stomach Trouble.

"For ten years hardly a day passed that I didn't suffer from stomach trouble, but I took Tanlac four years ago and haven't had a sick day since," is the remarkable statement made recently by Mrs. Thamar Smith, 85 McGee Street, Toronto, Ont.

"The little I managed to eat simply tortured me with pains in the pit of my stomach, and gas pressed around my heart causing it to skip beats until I though it would stop altogether. I was as nervous as a witch, and lost so much sleep that I was dark and swollen under my eyes. I was so weak and run down I could hardly walk a block or do my housework and was almost in despair.

"Tanlac certainly was a godsend in restoring me to such perfect health, and I think it's the greatest medicine ever made. Nearly everybody else on McGee street seems to have used the treatment, and are praising it too."

Tanlac is for sale by all good druggists. Accept no substitute. Over 37 million bottles sold.

BLACK (HE'S A SCRAPPER) PEPPER

By WILLIAM PHILIP SIMMS.

ATHENS, May 28.—"Black Pepper"—that's the nickname by which the revolutionary head of the Greek Government is known throughout the army.

It explains why he is the "chief of the revolution" and boss of Greece better than a couple of columns of description.

"Cara Pepere," his own regiment began to call him years ago—as far back as the first Balkan war—because he was always to be found in the thick of the fighting until his face became black with burnt powder and grime.

In an engagement with the Turks he was shot through the arm, which was left dangling and useless at his side.

Instead of dismounting and having his wound dressed, he took the reins in his teeth and, sabre flashing, plunged still deeper into the fray.

"Black Pepper's" command is in the King's Guard. They correspond to the Chasseurs Alpins, the "blue devils" of France. They, too, are mountaineers and, like the French fellows, are the pick of the army.

Their tradition is that they never surrender. They are one of the oldest organizations in Greece at that. They are a smart-looking outfit, compare them with any soldiers you please.

Their uniform, after a first slight shock to the western eye, is handsome. But for their skin-tight breeches they would not be unlike the Scotch Highlanders, their navy-blue and brass-buttoned tunic, and kilties, and blood-red skull-cap, worn at a rakish angle, being exceedingly snappy.

These are the men who first called their leader "Black Pepper." And around these men are the army upon whom Greece pins her hope of the future—in case a cog slips and peace is not signed at Lausanne—or in the event Greece and Turkey, at some not distant time, fight a return date

HANDY WASTE BASKET

Keep a waste basket beside your sewing machine and into it drop your scraps of cloth and threads from your sewing. It will save you much picking up and will make your sewing room a neater place.

A POLE-VAULTING MINISTER GAINS LOVE OF FLOCK.

Rev. Spearow is a Yellow-Haired, Serious - Faced Young Man Idolized By Congregation.

By A. M. TRACHMAN.

EUGENE, Ore, May 28.—Minister and scholar, scholar and athlete, athlete and husband, husband and father, is the Rev. Albert R. Spearow, honor student at the University of Oregon, pastor of a Presbyterian Church, and champion pole vaulter.

Only recently, in a dual meet between the Oregon A. C. and University of Oregon, this young man of the cloth broke the Pacific Coast Conference pole vault record, and took second place in the broad jump and other events.

Of Serious Mien.

The Rev. Spearow is a yellow-haired, serious-faced young man. He is a little over 26 years of age.

In his student capacity, he is a junior majoring in education. And in all studies he has taken high honors.

In the pulpit, Spearow has buried himself deep in the hearts of the congregation of the Presbyterian Church at Cottage Grove, Ore. There he has preached for the past two years—ever since he was 24.

And finally, as an athlete, he ranks pre-eminent. He always wins the pole-vault event. And he shows well, too, in the broad and high jump.

Became a Father.

The young minister-athlete was to have represented the Mulnomah Amateur Athletic Club at the last Olympic games. But the arrival of his little daughter Dorothy prevented.

At home, he read how Foss broke the world's pole vault record by crossing the bar at 13 feet 5 inches.

With the joy of a young father singing in his heart he went into the back yard, and with but a few acquaintances present, vaulted 13 feet 6 inches—unofficially breaking the world's record.

Spearow doesn't wear ministerial garb in the pulpit. "I want to identify myself with my congregation," he says, "and not set myself apart from them. Difference in garb is one of the best means of separating a pastor from his people. With them he should have the closest of contact."

Blue-Laws Bad.

The athlete-minister, too, has his own theories of life

For instance, he believes blue-laws are detrimental.

"They suppress; they do not solve," he says.

His wife is keenly interested in his work—and play. She, too, is an honor student at the University of Oregon, and also is majoring in education. Both have interests in fraternities.

And to top it all, Spearow has been awarded the Kovle Cup, given to the "best all-round man in the junior class"—which includes both studies and athletics.

CROP REPORT

Following is a summary of reports made by the Agricultural Representatives to the Ontario Department of Agriculture:

Seeding and other field work has been more or less delayed by rainy weather during the week, but pastures have been benefitted greatly, and the spring grains sown have been ensured a good germination. All the clovers are coming along nicely, alfalfa looking particularly lush for the time of year.

Fall wheat has also improved in appearance, but it will not be a full crop in many countries. Kent, with the largest acreage, claims that about one-fourth of the crop was winter-killed.

Fruit has been backward in bloom, but is now showing freely especially cherries and plums. So far no injury from frost has been reported. Small fruits are also looking very promising.

Kent states that one farmer in that district this spring will set out about 10,000 tomato plants, some of which have already been planted, especially in the Blenheim district.

Lennox and Addington: Many farmers are planning to treat their potatoes for scabs, as shown by the number of inquiries received at the office.

Fodder supplies have held out well, but in some quarters, farmers are running short of grain, owning to the long time cattle have been shut up. Some animals have not yet been turned on the grass. Silage is holding out well, but hay is not so plentiful as was anticipated, although sufficient in most districts for more immediate needs. It is selling at from $10 to $12 a ton in older Ontario, and as high as $20 in Kenora.

Fort William says that a number of tractors have been purchased by farmers in that district this spring.

Middlesex reports that about thirty farm hands have been placed during the week. Among them were six Danes who recently arrived from their native country. Thirty dollars a month appears to be the prevailing rate of wages.

Peterboro states that some farmers are paying as high as $60 a month, although the average rate offered is from $35 to $40.

South Simcoe:—Another comparatively light shipment of live-stock was made this week. Prices paid at local shipping points were $10.50 per cwt., for hogs on the thick-smooth basis. As high as $7 per cwt. for good quality butcher cattle, and $10 per cwt. was the top paid for veal calves.

Kenora:—Another car-load of stock was shipped this week to Fort William. These were cattle that were brought in from the west last year and stall fed all winter. They did not have silage, but had plenty of good clover hay and chop, and were in first-class shape.

Peterboro:—practically all the cheese factories are now running, but in some of them the quanity of milk being received is smaller than usual. This may be due to more farmers separating their milk and selling the cream, which is bringing 32c a lb. butter fat. There are quite a number of trucks going through the country gathering cream. There is keen competition between the local creamers and the outside ones.

Dundas:—Cheese slumped sharply this week falling from 17 to 15 c. This is considered due to an excessive amount of fodder cheese, and the prospects of at least two weeks more of this class of cheese.

Peterboro:—Grading of hay is becoming more popular all the time, as farmers are beginning to realize that it will be necessary to produce only the proper type.

Little pigs are quoted at from $8 to $12 a pair in Lennox and Addington.

Kenora:—There has been a very heavy mortality among young pigs, many of them being dead at birth, others litters being hairless, and in one case the pigs lived till they were three weeks old and then died. Goitre has been the cause of some of the trouble, and a few farmers have used the iodine treatment with fair results. Most of the trouble seems to have been with the sows that came in during March and April. With the later litters there has been very little trouble. It would seem that owing to the long winter, pigs have been shut in longer than usual and by far the most of the trouble could be traced to a lack of exercise and for the want of mineral matter in the food.

Carleton:—Very little sheep shearing has been done yet, although applications for wool sacks are coming in as a result of a circular letter sent out advising growers that wool will be received at Carleton Place.

Lennox and Addington:—Farmers are taking quite an interest in shipping their wool co-operatively, and we have received a number of inquiries for wool shipping supplies. A large percentage of the sheep have already been shorn.

After Every Meal

WRIGLEY'S

Most of us eat too hastily and do not chew our food enough.

If people realized how much more good their food would do them if properly masticated, and followed up with a bit of WRIGLEY'S to assist the digestive process, we'd have far better health.

Keep teeth clean, breath sweet, appetite keen and digestion good with WRIGLEY'S.

WRIGLEY'S is the perfect gum, made of purest materials, in modern, sanitary factories.

Wax-wrapped and sealed to bring it to you fresh and full-flavored

The Great Canadian Sweetmeat

FOR BETTER DIGESTION

D30

Want Ad Tips by John T. Bartlett

THE REASON FOR SELLING

One question for the classified advertiser to put to himself is, "Are people likely to be suspicious of my offering, if I don't tell them why I am selling" If the answer is, "Yes," he usually should give the reasons in his Want Ad.

Back in olden times, long before the ethics of trade had developed to the high level of to-day, suspicion was the characteristic attitude of buyers. "Caveat emptor," —an old Latin injunction, "Let the buyer beware!" —had both popular and legal approval. The seller, frankly, was out to "beat" the buyer, and whether he succeeded or not, his conscience was clear.

A buyer, to be successful, had to be every second on his guard. He considered not only what the seller claimed, but every pertinent detail on which he could obtain information. One point which often greatly interested him was, "Why does the seller wish to sell"

Take the case of a horse offered for sale. The owner knew that horse better than anyone else. And he wised to sell it. Did he have a satisfactory reason for wishing to sell—a pressing need for money, perhaps some change in his affairs which made a horse unnecessary—or had he found someting seriously wrong with the animal?

Trickery and dishonesty in business are less prevalent to-day than at any time in the world's history. Nevertheless, the attitude of suspicion of prospctive buyers sometimes remains a serious matter for the advertiser.

When this suspicion exists, and the Want Ad user has a legitimate reason for selling it is usually well for him to state the reason. Some of the reasons which often arise, not reflecting on the merit of the offered commodity, are need for cash; poor health; disagreement between partners; leaving city; no longer need in own business; taken in on mortgage; bought and found not fitted to owner's particular needs; overstocked. Any one of these reasons tends to give buyers confidence in the article offered for sale.

(All rights reserved)

The PRIDE of PALOMAR

By Peter B. Kyne

(Continued from Saturday)

"I am not informed as to the financial resources of Bill Conway's friend and, officially, I am not supposed to be aware of that person's identity. Conway refused to inform me. I feel assured, however, that if it were at all possible for this person to save us, I would have been saved." However, even to save my ranch, I could not afford to suggest or request such action."

"Why?"

"Matter of pride. It would have meant the violation of my code in such matters."

"Ah, I apprehend. A woman, eh? That dashing Sepulvida girl?"

"Her mother would have saved me—for old sake's sake, but—I would have been expected to secure her investment with collateral in the shape of a six-dollar wedding ring."

"So the old lady wanted you for a son-in-law, eh? Smart woman. She has a long, sagacious nose. So she proceeded, unknown to you, to finance old Conway, eh?"

"No, she did not. Another lady did."

"What a devil you are with the women! Marvelous—for one who doesn't pay the slightest attention to any of them. May I ask if you are going to—ah—marry the other lady?

"Well, it would never have occurred to me to propose to her before Panchito reached the wire first, but now that I am my own man again and able to match her, dollar for dollar, it may be that I shall consider an alliance, provided the lady is gracious enough to regard me with favor."

"I wish you luck," John Parker replied coldly. "Let us join the ladies."

Three days later, in El Toro, Don Mike and his attorney met in conference with John Parker and his associates in the office of the latter's attorney and completed the sale of the Agua Caliente property to a corporation formed by a merger of the Central California Power property to a corporation formed by a Corporation. A release of mortgage was handed Miguel Farrel as part payment, the remainder being in bonds of the South Coast Power Corporation, to the extent of two million dollars. In return, Farrel delivered a deed to the Agua Caliente property and right of way and a dismissal, by Bill Conway, of his suit for damages against John Parker, in return for which John Parker presented Farrel an agreement to reimburse Bill Conway of all moneys expended by him and permit him to complete the original contract for the dam.

"Well, that straightens out our muchly involved affairs," John Parker declared. "Farrel, you've gotten back your ranch, with the exception of the Agua Caliente Basin, which wasn't worth a hoot to you anyway, you have two million dollars in good sound bonds and all the money you won on Panchito.

By the way, if I may be pardoned for my curiosity, how much money did you actually win that day?"

Don Mike smiled, reread his release of mortgage, gathered up his bundle of bonds, backed to the door, opened it an stood there, paused for flight.

"Gentlemen," he declared. "I give you my word of honor—no, I'll give you a Spaniard's oath—I swear, by the virtue of my dead mother and the honor of my dead father, I did not bet one single centavo on Panchito for myself, although I did negotiate bets for Brother Anthony, Father Dominic, and my servants, Pablo and Carolina. Racing horses and betting on horse-racing has proved very disastrous to the Noriaga-Farrel tribe, and the habit ceased with the last survivor of our dynasty. I'm not such a fool, Senor Parker, as to risk my pride and my position and my sole hope of a poor but respectable future by betting the pitiful remnant of my fortune on a horse-race. No, sir, not if Panchito had been entered against a field of mules. Adios, senores!"

"In the poetical language of your wily Latin ancestors," John Parker yelled after him, "Adios! Go with God!" He turned to his amazed associates. "How would you old penny-pinchers and porch-climbers like to have a broth of a boy like that fellow for a son-in-law?" he demanded.

"Alas! My only daughter has already made me a grandfather," sighed the president of the Central California Power Company.

(To Be Continued).

NEW BUTCHER

ED. ROBBS, a Practical Butcher, has taken over the Butcher Shop at

54 Hunter Street East

where he will keep in stock at all times, a Prime Supply of Fresh and Cooked Meats at Very Reasonable Prices for Cash. Delivery Free.

'Phone 586. 3d-25-28-30

POST'S BED BUG POSION

Post's Bed Bug Poison is composed of carbolic acid, Methyl Hydrate and Corrosive sublimate. When this preparation is used according to directions it is sure death to bed bugs, cockroaches and insects of all descriptions. Two or three applications are all that is necessary, but as it is very poisonous this preparation should be kept out of the reach of children.

Sold at Lynch's Drug Store, 168 Hunter Street. m-th-2364

Mathilde and Her Max

After evading newspaper photographers for along time, John D. Rockefeller's granddaughter, the former Mathilde McCormick, now Mrs. Max Oser, and her husband relented while on their honeymoon tour of south England and posed for this photo, the only one ever taken of them together.

SMART NEW SUMMER DRESSES FOR GIRLS

From 6 to 14 ---

In all the new Materials, Such Ratines Crepes, Voiles etc.

Our Dresses all show new and Individual touches, which distinguish them from the ordinary run of ready-to-wear.

LET US SHOW YOU OUR GOODS

W. E. LECH

366 George Street, Peterborough

CHILDREN'S WEAR EXCLUSIVELY

Two Big Events Are Featured Tuesday at
TURNBULL'S MAMMOTH FIRE SALE

The time is rapidly approaching when the store must be turned over to carpenters and decorators. This means the stock must be reduced to the lowest possible quantity. In order to do this we are featuring special days in each department, when remarkably low prices will prevail. Tuesday will be LINEN DAY, also Corset Week starts Tuesday.

India Lace Centres, Regular $6.00, for $2.98

3 Only Real India Lace Table Centres, hand-made, exquisite design; measures 18 inches, circular in shape. Reg. $6.00. Fire Sale Price **$2.98**

Damask Lunch Cloths, 36 x 36, 79c Each

25 Heavy Damask Luncheon Cloths; size 36 x 36; fully bleached; neat floral designs. Wonderful value for quick sale. Tuesday's Fire Sale price, each **79c**

2 for $1.50

Pure Linen Napkins, Regular $8.50, for $6.89 Dozen

Pure Linen Damask Table Napkins, bleached, 22 x 22; Fleur-de-Lis and Spot designs; real fine quality Linen. Reg. $8.50 Dozen. Fire Sale Price ..... **$6.89 Dozen**

Crash Towelling.
Regular 45c, for 29c Yard

Plain Brown Pure Linen Crash Towelling, closely woven; splendid for Roller or Hand Towels, 16 inches wide. Regular 45c. Fire Sale Price ..... **29c yard**

15 Tea Cloths.
Regular $1.25, for 69c

White Repp is the material these Cloths are made of; have a 4-inch band of pretty floral design, with pretty pattern centre. Size 34 x 34 inches. Fire Sale Price ..... **69c each**

Damask Napkins.
Reg. $4.50, for $2.98 Dozen.

Big value in good quality Cotton Damask Napkins for general use, 19 x 19 inches; popular designs. Reg. $4.50 value. Fire Sale Price ..... **$2.98 Dozen**

Table Cloths, 98c

Damask Table Cloths, Sizes 54 x 63 and 54 x 72 inches; bleached a pure White; splendid for general use. Reg. $1.50 value. Fire Sale Price **98c**

Corset Week

Corsets of fine Pink Coutil, with elastic band at waistline; four good hose supporters; well bound. A very dainty garment. Sizes 21 to 27. Reg. $2.25 value. Corset Week **$1.79**

Corselette of plain Pink material, two elastic insets in skirt; four hose supporters; just right for hot weather. Sizes 30 and 32 only. Reg. $1.79. Corset Week **$1.29**

Fortunately our Corset stock escaped untouched by fire or water. In spite of this fact, this department, which is now located on the top floor, is ready to serve you as efficiently as ever, with the big advantage of much lowered prices. Two things to remember are: The Garments are 100% perfect, and the Prices are away below regular.

Two heavy models. Your choice of high or low bust; very best material and boning used; good hose supporters; back laced. Just 25 to sell. Almost every size from 23 to 30.

Special Price for Corset Week ..... **$3.59 pair**

Brown Linens, 65c

Brown Art Linen, 36 inches wide; fine weave, best quality; splendid for fancy work. Reg. $1.00 value. Fire Sale Price ..... **65c yard**

Pure Linen Damask.
Reg. $3.50, for $2.39.

Pure Linen Bleached Table Damask, choice of two popular designs; 72 inches wide, very fine grade of Linen, closely woven. Reg. $3.50 value. Fire Sale Price ..... **$2.39 yard**

White Linen.
Regular $1.50, for 98c

White Embroidery Linen, 36 inches wide; a fine weave; every thread pure Linen. Reg. $1.50. Fire Sale Price ..... **98c yard**

Table Cloths.
Reg. $15.50, for $7.95.

3 only Real Irish Satin Double Table Damask Table Cloths; rose and shamrock circular design, 2 x 2; a very superior quality Cloth at a remarkably low figure; slightly soiled on outside fold only. Reg. $15.50. Fire Sale Price **$7.95**

Men's Linen Handkerchiefs, Regular 50c, for 25c

Gent.'s Pure Linen Handkerchiefs, hemstitched hem; fine quality of Linen; closely woven, full size. Good 50c value. Fire Sale Price ..... **25c each**

Pure Linen Table Cloths, 72 x 72, $3.98 Each

Every thread pure linen Damask Table Cloths, full 2 yards square; popular patterns; good quality linen. In the regular way would sell at $6.00 each. Just a limited quantity to sell. Fire Sale price **$3.98**

Striped Bath Towels, Regular $1.25, for 69c

English Striped Bath Towels, Brown and White stripes. Size 22 x 44 inches. Extra heavy Terry. Reg. $1.25. Fire Sale Price ..... **69c each**

VOICE OF THE PEOPLE

To the Editor of The Examiner,—

Sir,—As an old-time inhabitant I feel that I ought to say how things is changed under Prohibition. It is going to be the time of trial soon and we ought to say all we can in favour of it. Long ago when I was driving a horse I used to say "Whoa! Danny old boy, gently, take it easy lad and so on." Then I got tired being refined and like one of the that casteth his bread upon the waters and I hit him a clout and he went just the same and I calculated I saved one hour a day as again the losing time over being polite. When my wife said to me, "John, you ought to reason with our son and take him into your confidence and make a good man of him." And I tried it and I didn't do much good but wasted a lot of time. So I says to him, "Tommy you do as I tell you or I'll beat the back off you." He did it and he loved me all the same and I saved an awful lot of time. It is the same with prohibition We've got to knock goodness into and badness out of people. All this old time twoddle. "Be a good boy Johnny or you'll break your mother's heart" or "Where's Sally to-night? Out again. Well! She must have her fling. I'll tell her about Bible characters and soften her a bit"—all that old stuff was waste time. I says to them, "Come in out of that ye little brats or I'll beat the day-lights out of you" and now they're a credit to us and look at the time we have saved. There are dozens of things we could prohibit and it will come yet. Some fool says "If whisky's good for a sick man or woman it ough to be good for a well one." Now what do ye think of that! All drugs must go. Then there'll be no medicine. It is better to have all drugs prohibited than one addict, now ain't it? I just want to say that goodness is only a fable. The best plan of all is the penitentiary plan. Watch 'em and trust no one. It gets results.

OLD TIME

CHURCH UNION.

Peterboro, May 28, 1923.

To the Editor, Examiner.

Sir,—The old world is going onward, and upward too, the pessimists to the contrary, notwithstanding. The old spirit is passing. "The old order changeth, giving place to the new." In natural order of progression, many years ago a vision of a greater, more efficient communion, was conceived in the union of Presbyterians, Methodists, and Congregationalists, which would consolidate, rejuvenate, enthuse and inspire.

Partyism is dying, and more and more of us see as Canadians, and as Catholic Christians, rather than of any "ism."

The apparent indifference of to-day is due to the insistence of many a clerical Christian and his coterie to cling to shibboleths and traditions while the world cries out in travail, and these no longer avail.

Christ enunciated conditions of an ideal life, yet no community has ever had the courage to put them into practice.

Neither will there be until the organized channel for dissemination of Christ's teachings be so aroused to realize that the Leader, and the objective is the same, and if the Leader be followed, then organization and aim in essentials would be the same also, and still be broad enough to give full latitude to the earnest individual.

The righteous cause and vigorous action of the allies did not result in victory, until they co-ordinated their forces in 1918 under one generalissimo, and one plan of campaign. The war was won for democracy, and democracy stands for personal responsibility. Each of us must think and decide for himself with faces forward, bringing the best out of the past to the problems of the present. The Gospel was preached for many hundred years, but not until around the fifteenth century was this principle of personal, individual responsibility widely accepted. This is the foundation principle of democracy, and was epochal.

Would it not be epochal also if from jealousy, animosity, and economic waste, it could be said, "How pleasant a thing it is to see the brethren dwell together in unity." There has been much of this amity here. J. S. B.

To the Editor of The Examiner:

Sir,—Will you allow me to call the attention of my fellow citizens to a movement that, like the mysterious earthquake, is already shaking our doors and windows and causing the people of the world to ask "what is the matter?" A renowned professor of Harvard University undertakes to answer it. He says it is the revolt of the great masses of the people in all countries against the tyranny of those who propose to make them better whether they want it or not. Now history with all its ups and downs is a movement or series of movements of races, nations and peoples who exercised that peculiar quality native to all mankind, high or low, which we call freedom. If peoples are not allowed scope, outlook, liberty—in a word, the national freedom of individuals expressed in terms of the mass, they will fight. There will be war and the world is now full of war and hate from end to end. The author forecasts the complete smash-up of civilization if leagues, alliances and associations for the coercion of individuals and peoples towards a certain line of moral conduct do not stop. William Jennings Bryan is a type not of the martyr, not of the apostle, not of the liberator—but of the dictator, the despot. It is dictation that is the cause of the movement which is assuming such vast proportions underneath our civilization. But the reader will say that dictation in the name of politics or philanthropy, etc., is no new thing. Organization, high pay and liberal propaganda have had their day many times before. Yes, and democracy as well. But the individual of to-day has been all along led to believe that all men were equal and now they wake up to find that the very people who preached this doctrine are trying to upset it and to impose their own will upon mankind. It is this mad craze to make people do in the name of our good intentions what we want them to do that is upsetting the peace of the whole world, and that is why in America we have a state of unsteadiness and even hatred that are working up to a high pitch of "hot and feverish distemper." We had better look out or we may find that the saving of the world is not such an easy job as it looks. It simply can't be done by force. Japan has refused point blank to receive any more canned Christianity and canned ethics from America.

J. H. B.

SICKLY FERN

When a fern begins to look sick it is best to repot it. The general practice is to keep a fern too wet and the soil becomes soggy and sour.

LONDON, May 25. Canadian Press. — The German government is alarmed at the reports that armed communist bands are marching on Esen, says a Central News despatch from Berlin this afternoon. It has asked permission of the French authorities to send forces of German police from the unoccupied districts to Essen and Getsenkirchen.

¶ Every day is Mother's Day in a busy home, but I always feel that other people do a lot to help me.

¶ Do you ever think of this when you sit down to rock and knit and read your daily newspaper?

Do you keep track of new products of other brains to save us time and money?

¶ Advertising is as interesting as a fairy tale with its teas and silks and spices from Asia, its styles from an old grave in Egypt, its new foods and clothes from our own factories. I read it every day.

¶ The family always remembers Mother's Day. Sometimes I wish they would read the advertisements and pick out something new that I covet a little for its novelty and attractiveness.

READ THE ADVERTISEMENTS

They Take You to the World's Workshops.

GORDON S. MATTHEWS SAILS FOR OLD COUNTRY

QUEBEC, May 28. — The Canadian Pacific Liner Empress of Britain sailed from here on Saturday for Southampton.

Among her prominent saloon passengers were Lady Delper, of London, Eng., Lady Burn and Mr. Ian Burns, of London, Eng., Lord and Lady Digby, and the Hon. V. Digby, also a number of prominent Americans, and among the Canadians were Mr. and Mrs. L. E. Auger, Hugh Creighton, Mr. and Mrs. George V. Fraser, A. J. Osborne, Mrs. Osborne and A. N. Stewart, K.C., Toronto; Gordon S. Matthews, Peterboro, Ont.; Mrs. B. Robers, Vancouver; George S. Serts, Fort William, Ont.; and H. E. Stevens, Calgary, Alta.

In the second cabin there were 140, and in the third class, 120 passengers

FRENCH OBSERVER PRAISES SOUTH AMERICAN ATHLETES

PARIS, May 28. — (Associated Press).—Count de Baillet-Latour, member of the International Olympic Committee, has returned from an extended tour of South America and gives an enthusiastic account of the progress made by South American countries in sports of all kinds and their expectations for the Paris 1924 Olympic Games.

"Brazilians lead in rowing and swimming," he says, "sports which are favored by their wonderful climate; agile and elegant, the Argentinians are the best sprinters; the Chilians, robust and powerful mountain men, are supreme in distance running; the Uruguayans are the best organized as far as method and training is concerned, and their football is the best in South America. Some of the records made in the sprints and middle distances show such improvement over the previous best marks that the South American nations may expect to be honorably represented in Paris in 1924."

WILL SELL CO-OPERATIVELY.

A number of additional factories in the Peterboro and Lindsay district have decided recently to sell their cheese co-operatively this season through United Dairymen Co-operative, Limited, of Peterboro. These factories include four in the Lindsay district, namely, Red Rock, Bobcaygeon, Reaboro and Fleetwood and also Maple Leaf Factory near Peterboro. All five of these factories sold last year as "regulars" on the basis of the Peterboro Cheese Board prices.

Arrangements have been made by United Dairymen Co-operative, Ltd., to have the cheese of the four Lindsay factories stored and graded in Lindsay and sold as a special lot at the company's Belleville sale. The co-operative sales at Belleville are growing rapidly, and already constitute the second largest sale of any in Central Ontario. They give indications that Belleville, within the next few weeks, will be the largest cheese-selling centre in the province, taking this place from Brockville which has long held the supremacy. There are ten Peterboro county factories selling co-operatively this season, as against five last season, and some additional factories are likely to come in.

A PLEASANT SURPRISE.

A very pleasing incident took place yesterday in the George Street Sunday School at the close of the lesson, when the members of the Onward Young Ladies' Bible Class presented their teacher, Mrs. Stubbs, with a beautiful bouquet of roses, it being the occasion of her birthday. Although taken completely by surprise, she very feelingly thanked the ladies for their beautiful gift and the many kind wishes accompanying it. Mrs. Stubbs is held in very great esteem by the members of the Onwards.

Husbands Beware! Don't Read!

Husbands had best skip to the next item. But women will be interested to know the hat on this young woman sold for $2,300 at the recent millinery fashion show, New York City. Its value lies in the ostrich feather, so it seems, but you can buy an entire ostrich for $2,300.

S.O.E. ATTENDED CHURCH IN BODY

Typically British Service Followed by Patriotic and Forceful Address From Rev. O. G. H. Lloyd.

For the first time in thirty years, according to the announcement by Rev. O. G. H. Lloyd, Lansdowne Lodge of the Sons of England, paraded in a body to St. John's Anglican church for divine service at seven o'clock last evening. To the number of sixty-one members, each white-gloved, in full regalia and wearing in his button-hole a choice nosegay of flowers, the lodge presented a truly natty appearance under the fatherly eye of "Daddy" Taylor, probably the oldest living member of the order in this city.

The service was typically English, inspirationally and ecclesiastically, peculiarly in harmony with the presence of the visiting society, and included that beautifully reminiscent solo, "Home Sweet Home," rendered by Fred Johnson, together with the National Anthem, sung in its entirety.

Loyal and Logical.

The scriptural citation, "Behold, what manner of love the Father has bestowed on us that we should be called the sons of God,' formed the basis of a commendably patriotic and forceful sermon by Rev. O. G. H. Lloyd, assistant at St. John's whose loyal and logical utterances must have irresistably appealed to the British patriotism of his congregation. Extolling the advantages of being members of the great British Empire, upon which the sun never sets, never fails to protect sons and daughters of old England, no matter in what quarter of the globe the appeal for protection may arise, the reverend gentleman stressed the huge cost at times to the Mother country of such defence. It may cost a million or two millions of money to release a humble son or daughter of Britain from injury or shame; but no gold or blood has ever weighed so much in the balance with old England as the peril or honor of a single one of her children, in aid of whom even armies have been rushed into far distant and all but inaccessible lands.

Britain's Glory.

Referring in glowing terms to the unexcelled glory of the British Empire, Mr. Lloyd reminded his hearers that they are all—let them be English, Scotch, Irish or Welsh, by birth or inherency— members of one mighty commonwealth and Britons every one, dignified with one common halo. And the value of their sonship is so stupendous that nothing whateevr is left to be desired; for Britain is the champion of Christianity, the champion of right and of fair play, and no true Englishman will be guilty of dishonor or meanness, no matter what the occasion or circumstance.

Secret of Greatness.

In the speaker's opinion, the real secret of England's power and influence is to be found in her accepting the teachings of the whole Bible as the rule of life and the mainspring of existence; "and we members of this order here to-night may, he said, by following those same British principles, expect the blessings showered by the Almighty on old Englaid to descend abundantly upon us, individually and collectively."

In conclusion, Mr. Lloyd warmly commended the Sons of England's constitution as sound and worthy of emulation, in that it provides for every emergency, and fosters growth and prosperity. He saw no reason why the order should not extend its branches into every land containing British men and women willing to promote the interests of the Mother country as well as of their adopted home.

CLARION CALL TO-DAY FOR SERVICE AND SACRIFICE

The reception of six adult members into the fellowship of the Church marked the morning service at St. James' Methodist Church yesterday morning, when the minister, Rev. J. F. Chapman, preached an inspiring sermon.

Referring to the great privilege that Christians have of being co-workers with Christ, the speaker said the work which Christ came to do cannot be accomplished except through the work of Christians. There is a clarion call to-day to the Christian Church to service and sacrifice. The Methodist Church has splendid traditions, and its members can well and proudly sing, "Faith of our Fathers, Living Still."

"The day of sacrifice is not yet over," the speaker said, eulogizing the missionaries in foreign and home fields. "Get some of the spirit of Paul; cast away the foolish childish things, and work for the kingdom of God. Failure to do that means life-failure."

In his address to the new members, Mr. Chapman appealed to them to join the Church with the object of helping along the great task the Christian Church has before it.

Suitable music under the direction of Mr. Leslie Unitt was rendered by the choir. The anthems were, "Crossing the Bar" and "Nearer, Still Nearer."

Liver Trouble
Pains in Stomach

Most of the misery and ill-health that humanity is burdened with arise from disorders of the liver, stomach or bowels.

If you are feeling out of sorts, have pains in the stomach, especially after eating, sour stomach, bilious spells, sick or bilious headaches, heartburn, water brash, etc., you should take a few doses of Milburn's Laxa-Liver Pills. They will liven up the Liver, regulate the Bowels, and tone up the Stomach.

Mr. T. C. Hallman, Highgate, Ont., writes: "I have had liver trouble and pains in the stomach for a long time. I started to use your Milburn's Laxa Liver Pills, and in a short time I noticed that they were helping me. Now I would not be without them, and cannot recommend them too highly."

Milburn's Laxa-Liver Pills are 25c vial at all dealers or mailed direct on receipt of price by the T. Milburn Co., Limited, Toronto, Ont.

W. NORTHUMBERLAND LIBERAL ACTIVITIES

Convention in Cobourg, June 2, When Standard Bearer Will be Chosen.

COBOURG, May 28.—Politicians are warming up and beginning to show more activity. A Liberal convention is to be held in the Opera House here on Saturday, June 2, for the purpose of nominating a candidate to contest West Northumberland in the coming Provincial election. G. N. Gordon, K.C., M.P., of Peterborough, and others are expected to address the meeting.

Mr. J. D. Hayden is president of the association, and Mr. Harry Field, secretary. It is expected that Sam. Clarke, the sitting member, will be the choice of the convention. He has now been elected seven times to represent this riding, and has never known what it was to be defeated. His majority in the last election was the largest that he has ever had, so as yet there s little evidence of his popularity waning.

QUIZ CORNER

CANADA'S EXPORTS.

Q.—What is the evidence of Canada's exports?

A.—The remarkable growth of Canada as an exporting country is graphically illustrated by a chart which has just been issued by the Department of Trade and Commerce. Before the war Canada stood eighth in volume of exports; she is now fourth. Before the war she ranked eighth in exports per head. She is now a close second to Australia, and for a considerable time during and after the war was first.

ONTARIO'S FIRST NEWSPAPER.

Q.—When was the first newspaper printed in Ontario (Upper Canada)?

A.—The first number of the Upper Canada Gazette came out in Newark (Niagara-on-the-Lake) on April 18, 1793. It was the first newspaper in Ontario, and was a credit to the people who got it out and supported it — all U. E. Loyalists, who eleven years before had come as destitute refugees, into the then uninhabited wilderness of Niagara. This paper was only one sheet, fifteen by nine and a half inches. It came out weekly, and its price was three dollars a year.

COOKED CELERY

Cooked celery makes a very delicious vegetable and a welcome change. Wash two or three heads and cook in a beef, chicken or veal stock for 30 or 40 minutes. Serve with a thickened gravy.

Telephone 790 When You Want Your
PIANO OR ORGAN TUNED
Player Pianos A Specialty.
All Work Guaranteed.
W. H. CUNNINGHAM
560 Weller Street.

Junior City League Opened--Petes Off For Kingston Tomorrow

JUNIOR BASEBALLERS OPENED THEIR SEASON AT KING EDWARD PARK

Adanacs and Lakeviews Scored Easy Victories Over the Thistles and C.G.E.

HEAVY HITTING.

The Junior City League teams played their opening games Saturday afternoon on the King Edward School grounds. The flooding of Riverside Park made it impossible for these games to be played Victoria Day. A good crowd of fans turned out to see the games.

The layout and the little peculiarities of the diamond made it possible for comparatively short hits, if placed in the right place, good for homers and there were three circuit clouts made in the first game, "Hap" Wilgar getting two and Stan Hensley one. Hensley also had two double to his credit. There were also two homers made in the second game, Lakeview players walloping out both. However, it was a C.G.E. player, Griffin who slammed out perhaps the longest hit of the day, one over deep centre which went for three bases.

Eddie Wright's Adanacs walloped their way to a 14-3 victory over Louis Yeote's Thistles in the first game and the C.G.E. went down to defeat by a 14 to 1 score in the second.

The Adanacs have a collection of good ball tossers and will be strong contenders all through the series. The Thistles have not played together as much as the smooth-working Adanacs, but after a few more practices they will be a strong aggregation. The same may be said of the C.G.E. team. The Lakeviews behind the pitching of Whitehouse were not called upon to really show their wares, but they seem to have a strong fielding team and they certainly have a heavy hitting crew.

"Jeff" Hardill did the pitching for the Adanacs and worked in first class style. He received excellent support and was never in a difficult position. "Lefty" Connors did the heaving for the Thistles. He pitched nice ball but his support was not as good as that tendered Hardill. The line up for the first game was:

Adanacs—J. Turner, cf; Hensley, ss; L. Turner, rf; Wilgar, c; J. Hardill, p; Hardill, 1b; Batten, 2b; Rogers, 3b; J. Hall, lf.

Thistles—Halliday, c; Connors, p; Holland, 1b; Nicholls, 2b; Batley, ss; Fitzgerald, 3b; Clancy, rf; Wolfe, lf; Maudsley, cf.

Second Game.

The excellent pitching of Whitehouse carried the Lakeviews to their lop sided victory over the C. G.E. Whitehouse had fifteen strikeouts to his credit in the seven innings played. He had only one bad innings, the third, when he walked three men filling the bases with only one out, but he pulled himself out of the hole nicely, no runs being scored.

"Scotty" MacPherson was on the mound for the Generals and he worked well. There were a lot of holes in his support, however.

The Lakieviews also made errors but they did not come at initial moments and no runs were scored on them. The C.G.E. had six errors and the Lakeviews four.

The lineups were:

C.G.E.—Mahood, c; Wilson, lf; Cheu, 3b; MacPherson, p; Griffin, 1b; Doughty, 2b; Outram, ss; Kennedy, cf; Koster, rf.

Lakeviews—Collins, c; Whitehouse, p; L. Lebarr, 1b; Moore, 2b; Malloy, 3b; Cameron, ss; J. Lebarr, rf; Whitlow, cf; McIntyre, lf.

Score by innings:

Lakeviews ..... 3302024—14
C.G.E. ..... 1000000— 1

Danish commission is investigating colonization conditions in Nicaragua, Costa Rica and Colombia.

A bathing suit is fine for eating soup. Add goggles and you have a grapefruit eating costume.

BASEBALL TOURNAMENT.

Teams representing the Examiner, Lakefield, Keene and the C.G.E. have been entered in the basball tournament which will be held at Havelock on June 3. Three games will be played in the afternoon and the final winner awarded the prizes.

OSHAWA RETURNED TO CENTRAL FOLD

Motor Town Team Voted Into Good Standing and the Schedule Will Be Carried Through.

OSHAWA, May 28.—(Special)—By an unanimous vote taken by wire on Saturday, Oshawa was declared in good standing in the Central Ontario Amateur Baseball League and the schedule as originally drafted will be carried through. Certificates for the following Oshawa players have been countersigned by the secretary, being those which have amateur card numbers attached: Reginald J. Fair, Morley A. Jacobi, Clifford Rowden, Chas. Hall, Arthur E. Legge, Roy Wilson, R. D. Patton, K. R. Roddick, J. Roddick, Walter Fair, F. E. Saunders, Clifford A. Palmer, Harry Morrison, W. R. Belling, Kenneth L. Fowler.

Other registrations are: Peterboro, Cecil C. Shaughnessy; Kingston, H. Sommerville; Port Hope with card numbers attached, J. Micks, Jack Ham, R. Chalk, H. Boyd, W. J. Hills and twelve others with no amateur card numbers. Lindsay has sixteen registration in with no card numbers.

Games on the league for this week with umpires are:

Division A—Wednesday, Port Hope at Leaside, Kay of Peterboro and Large of Bowmanville; Bowmanville at Lindsay, Boundy of Cobourg and Theroux of Bowmanville.

Division B—Monday, twilight game, Belleville at Kingston, Butler of Lindsay and Kay of Peterboro; Wednesday, Peterboro at Kingston, Butler of Lindsay and Collings of Belleville; Cobourg at Belleville, Wilson of Oshawa and Sullivan of Kingston.

Orono opens the Durham and Ontario Intermediate League at home on Wednesday when the General Motors team of Oshawa vists the fruit town. Manager Gamesby has a strong team lined up to welcome the auto boys. McCombe of Orono and Dell of Oshawa will be the umpires.

JOHNSTON WON TITLE.

ST. CLOUD, France, May 28.—(Canadian Press)—William M. Johnston, of California, today defeated J. Washer, of Belgium, 4-6, 6-2, 6-2, 4-6, 6-3, in the final round of the men's singles hard court championship of the world.

Susanne Lenglen defeated Miss Kathleen McKane, of England, 6-3, 6-3, for the women's title.

With the close of the last hard courts championship tournament to be held under the present international rules one championship, the men's singles, goes to the United States, the women's doubles will be taken across the Channel by Miss McKane and Mrs. Beamish, while France will hold three of the titles—the women's singles, won by Mlle. Lenglen, the mixed doubles, won by M. Cochet and Mlle. Lenglen, and the men's doubles, won by J. Brugnon and M. Dupont.

SPECIAL MEETING.

A special meeting of the Executive and the schedule committee of the Mercantile Baseball League will be held this evening in the office of Cressman's store. All members of these committees are asked to be present as important business is to come up before the meeting.

SMOKE
OGDEN'S
CUT PLUG

15¢ per packet
80¢ a ½ lb. tin

If you roll your own, ask for OGDEN'S FINE CUT (Green label)

Georges Connects! Zowie!

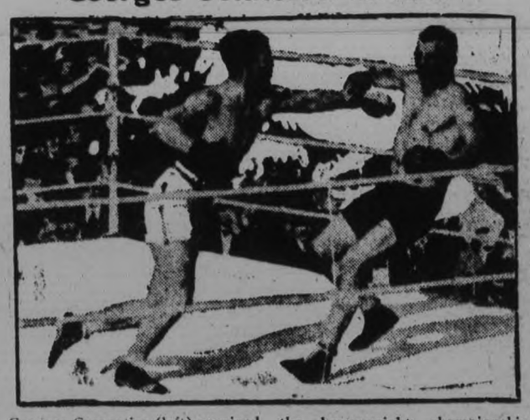

Georges Carpentier (left) regained the heavyweight championship crown of Europe when he knocked Marcel Niles out in the eighth round. The fight was held at Paris on May 6. The photgraper snapped this just as Niles was falling after Georges drove home a terrific uppercut.

PETES OFF TO-MORROW NIGHT FOR KINGSTON

Manager Solomon's Outfit Are Making Pullman Jump For Game With Ponies on Wednesday.

HERE SATURDAY.

The Petes next Central Ontario League game is scheduled for Wednesday evening at Kingston with Dick Butler of Lindsay and Colling's of Belleville as umpires. The Ponies under the leadership of Harry Batstone the ex-Hillcrest star will be formidable opposition but Manager Solomon's crew hope to make a good showing in their second game on the road.

They will leave for Kingston on the midnight C.P.R. train tomorrow. A special Pullman sleeper has been secured and it will be ready at the C.P.R. station at 11 o'clock tomorrow night. The team will also return from Kingston via the C.P.R. leaving Wednesday night so that the journey is a Pullman jump both ways and the Petes will be travelling in big league style. The following players will make the trip: Swanston, Heckman, Summerfeldt, McElroy, Comolli, Johnston, Ansaldo, Collins, Helson, Legon, Wolfe, Shaughnessey and Manager Solomon.

Kingston are billed to play the return game here on Saturday and it is hoped that the flood will have subsided and that Riverside Park will be ready for use. If the ground across the river is not in shape, however, it is probable that the fixture will be pulled off at the Exhibition grounds.

The postponement of Saturday's game gives Cobourg and Peterboro a slight advantage over the other two Big Four clubs as both Belleville and Kingston are scheduled to play three games this week while Turpin's crew and the Petes have but two fixtures. Kingston play Belleville tonight and the Petes at home on Wednesday and then back here on Saturday while Cobourg and Belleville hook up on Wednesday and Saturday.

Belleville will be better off than Kingston inasmuch as they have two first string pitchers, Williams and Oulette ready to work while the Ponies are placing their main reliance upon Gallagher.

Catcher Jack Evans, pitcher Gallagher and second baseman Twigg of the Ponies all played for Oshawa last year.

The Port Hope Guide after looking over Cobourg in their game with the Petes on Victoria Day intimates that Dick Turpin's men are outclassed and are not as strong as last year. The Petes do not think so. They regard the Cobourg team as a strong ball club who will be tough opposition for everybody as soon as they find themselves. The ball they played against the Petes is not to be taken as a criterion of what to expect from them during the race.

SATURDAY SCORES

INTERNATIONAL.

Jersey City ..... 000000001—1 7 2
Reading ..... 010010100—3 10 1
Zellars and Freitag; Smallwood and Lynn.

Newark ..... 0011010000—3 2 4
Baltimore ..... 100101001—4 7 2
Schessler and Devine; Groves and McAvoy.

Syracuse ..... 000003021—6 8 4
Buffalo ..... 10011265x—16 16 2
Reinhardt and McKee; Boland and Urban.

Toronto ..... 010100200— 4 11 2
Rochester ..... 10000540x—15 15 4
Thomas and Hill; Wisner and Lake.

AMERICAN.

New York .... 00304010002—10 20 0
Philadelphia .. 11002202000— 8 15 1
Mays and Schang; Hasty and Perkins.

Washington ..... 000100101—3 11 3
Boston ..... 000000101—2 7 1
Mogridge and Gharrity; Ehmke and Picinich.

Chicago ..... 010010000—2 8 1
Detroit ..... 000010000—1 9 2
Thurston and Schalk; Dauss and Bassler.

Cleveland ..... 000000000—0 5 2
St. Louis ..... 000000001—1 4 1
Uhle and O'Neill; Vangilder and Collins.

NATIONAL.

Philadelphia ..... 200000010—3 7 1
New York ..... 10002001x—4 11 2
Glazner and Henline; Jonnard and Snyder.

Boston ..... 000000000—0 5 4
Brooklyn ..... 00500000x—5 11 0
Rudolph and O'Neil; Dickerman and Taylor.

Cincinnati ..... 012010000—4 11 2
Chicago ..... 001003001—5 11 2
Rixey and Wingo; Osborne and O'Farrell.

St. Louis ..... 011000012—5 13 0
Pittsburgh ..... 000201001—4 11 0
Haines and Ainsmith; Cooper and Schmidt.

WON LACROSSE GAME.

WINNIPEG, May 28.—(Canadian Press)—Montreal Shamrocks, champions of the Eastern Canada Lacrosse League, won the second game of their Winnipeg tour here on Saturday afternoon when they defeated Fort Rouge, of the local senior league, 7 to 3. The Easterners will play the Nationals in the third and final game on Monday.

Do you know Baseball?

by Billy Evans

Questions

ONE—If a fielder has the ball in his possession ready to touch a base runner, and after so doing, the ball is deliberately knocked out of his hands by the runner, what is the proper decision?

TWO—If a runner on first, believing that a fly ball is not going to be caught, starts to advance and has nearly reached third base when the fielder makes the catch does the throwing of the ball to second base before he can get back there, double him up?

THREE—If after a batted ball goes through an infielder, a base runner in the opinion of the umpire, deliberately kicks such a hit ball, what is the proper ruling?

FOUR—If there are less than two men out and a runner on third, and the batsman interfere with a play at the plate on such a runner, who is called out?

FIVE—If a base runner who tries to advance on a hit to the infield, stops in front of a fielder making a play, long enough to obscure that fielder's vision and cause him to lose the play, what happens?

Answers

ONE—The runner should be called out for such an act.

TWO—In order to properly make the play, the runner should either be touched with the ball, or it should be thrown to the base he occupied when the ball was hit, and in this instance it was first.

THREE—The base runners should be called out for interference.

FOUR—The runner coming home from third should be called out for the batter's interference with less than two out.

FIVE—The fielder has no such right to stop, and if in the opinion of the umpire, his actions were responsible for the loss of the play, he should be declared out.

NEW SPEED RECORD.

INDIANAPOLIS, Ind., May 28.—(Canadian Press)—Driving at a speed of more than 108 miles an hour—the fastest ever recorded officially at the local speedway—Tommy Milton Saturday won the Pole Position for the annual 500 mile automobile race to take place here Wednesday. Six other drivers qualified their cars for the event by negotiating ten miles at a speed of eighty miles and hour or more.

C.G.E. SWAMPED PORT HOPE OUTFIT

Just Back in Central Ontarios Take Bad Wallop From Intermediates.

The Port Hope team, one of the prodigal son teams of the Central Ontario League, just back into the fold again after a self inflicted exile of a week, was made to realize on Saturday that a lot of fast ball is played around Peterboro, when the C.G.E. City League team, last year's O.B.A.A. Intermediate champions waltzed into Sandy Lockington's town and beat the Ontarios in hollow fashion by 21 runs to 3. The Electricians hammered three Port Hope pitchers hard, Ray Rose's triple with the bases full being a feature. "Scotty" Galbraith performed in stellar style on the rubber for the C.G.E. and the Port Hope Central Leaguer's could do nothing with his left-handed delivery. The A section race looks like a walkaway for Leaside with Oshawa furnishing what little opposition the Durant crew will meet. Leaside beat Bowmanville 17 to 3 and the big scores run up against Lindsay and Port Hope by the local Central Leaguers and the C.G.E. team respectively, indicated that neither Port Hope or Lindsay will have much chance of beating Micky Murray and his pals.

Big League Standing

INTERNATIONAL.

	Won	Lost	P.C.
Rochester	26	6	.813
Baltimore	23	12	.657
Buffalo	17	14	.548
Reading	16	17	.485
Toronto	14	16	.467
Jersey City	14	20	.412
Newark	12	19	.387
Syracuse	8	26	.235

NATIONAL.

	Won	Lost	P.C.
New York	28	8	.778
Pittsburg	21	14	.600
Chicago	17	17	.500
Brooklyn	16	16	.500
St. Louis	18	19	.486
Boston	15	19	.441
Cincinnati	14	19	.424
Philadelphia	8	25	.242

AMERICAN.

	Won	Lost	P.C.
New York	25	10	.714
Philadelphia	19	13	.594
Cleveland	19	16	.543
Detroit	18	18	.500
Washington	14	18	.438
St. Louis	14	19	.424
Chicago	13	19	.406
Boston	10	19	.345

Sisler Underwent an Operation on Friday.

ST. LOUIS, Mo., May 28.—(Canadian Press)—George Sisler who has been kept out of the game this year because of his impaired vision, underwent an operation for tonsilitis Friday, it was learned yesterday. At the hospital it was said that Sisler was "resting easily" and that his condition was "satisfactory."

Annual Convention of Kiwanis Clubs.

ATLANTA, Ga., May 28.—(Canadian Press.)— With the arrival of George Ross, President and the other international officers, the annual convention of the Kiwanis Club International, opened Saturday night at a dinner in their honor given by the local civic organizations.

President Ross of Toronto, was the principal speaker at the banquet. The Atlanta convention will be largely devoted to synchronizing the work of the 1,010 Kiwanis Clubs in the United States and Canada, along these lines, he said.

The convention opens Monday and continues through Thursday. The attendance is expected to reach more than 2,000 Monday. More than 500 visitors are expected from Canada.

King's Wharf News.

KING'S WHARF, May 28.—Mr. Wm. Irwin of Omemee was a business visitor here last week.

Messrs. Wallace Alldridge and George Carr of Verulam were recent visitors at Patrick Perdue's.

Mr. Daniel O'Neill has purchased a new car.

Mr. Richard Murtha has started to work on the county road near Reaboro.

Mr. Michael Fox of Lindsay attended the funeral of his aunt, the late Mrs. Hugh McLaughlin, here Friday.

Miss Mamie O'Neill of St. Joseph's Academy, Lindsay, is spending a few days the guest of her parents here.

Miss Ella Foley, teacher at S. S. No. 15, here, is spending the holiday at her home in Keene.

Mr. J. Conway of Bobcaygeon attended the funeral of the late Mrs. Hugh McLaughlin on Friday.

Mr. S. Brasier and son of Lindsay have returned home after plastering Patrick Perdue's new house.

A large number from here attended the meeting held at Downeyville Monday night by Mr. F. G. Sandy, M.P.P. The meeting was a splendid success, and there will be another later on.

C.P.C. WENT DOWN TO THE DE LAVALS

Separator Crew Won Fast Junior Football Game By a Score of 4 to 2.

The C.P.C. Juniors lost to the De Laval by a score of 4 to 2 in a fast game played Saturday afternoon in the Yeotes cup series. The game was played at King Edward Park and marked the first time this season that these two crack junior teams have met. The Packers were without Killenbeck, their goal keeper, who has recently met with a serious accident and who was replaced by Edgar.

The Packers started off well by forcing a corner which was well placed. The De Laval defence however proved too good for them, Frick making a nice save. Four other corners were forced but in every case the defence proved unbeatable. The De Laval forward line then broke away and Edward Smith beat Edgar with an easy shot. The Packers attempted another attack from the kick off but again the De Lavals came back strong and Pulley netted their second counter. Half time was called with the De Laval leading by a score of 2 to 0.

Early in the second period Chambers found the net for the Packers. They made a great effort to even the score but found the De Laval defence too good for them. Frick was especially effective in the nets, giving one of the best exhibitions of goal keeping seen at the park this season. Evans got the ball from one of Frick's clearances and carried it the full length of the field to beat Edgar with another easy one. Chambers carried the ball down from the kick off and again beat Frick for the Packers' second and last score but the De Laval again came right back, Evans making a great run to find Edgar's weak spot scoring his second goal of the game. From then on the play was fairly even and time was called with the De Laval the winner by a score of 4 to 2.

The players were:

De Laval—Goal, Frick; backs, Grant and Ward; halves, Ashmore, Cooper and Dudley; forwards, Bell, Pulley, Evans, Smith and Elliott.

C.P.C.—Goal, Edgar; backs, Curtis and Downer; halves, F. Ball, Halliday and T. Ball; forwards, Mitchell, Anderson, Chambers, Edwards and Billingsly.

Referee—S. Calladine.

ELEVENTH INNING WIN FOR NEWARK

Baltimore Went Under in First Extra Inning Game Played at Oriole Park — Toronto Met Defeat.

BALTIMORE, Md., May 28 (Canadian Press). — A rally in the eleventh inning enabled the Newark Bears to defeat Baltimore 9 to 5 yesterday in the first extra-inning battle of the season at Oriole Park. The Bears hit Rube Parnham rather freely and garnered 15 safe blows, seven of them being for extra bases. Score:

Newark ..... 10102100004—9 15 5
Baltimore ..... 00200201000—5 12 0
Baldwin and Devine; Parnham, Thomas and McAvoy.

Rochester 4, Toronto 2.

ROCHESTER, N.Y., May 28 (Canadian Press).—Rochester made it two straight over the Leafs yesterday, winning by a score of 4 to 2. Keenan injured his leg in a collision with Second Baseman Miller, of Toronto, in the fifth inning, and was carried off the field. Beall, who relieved Keenan, struck out the side in the sixth and seventh innings. Fred Merkle hit a triple and a double in four times at bat, running his hitting streak to 31 consecutive games. Score:

Toronto ..... 100000010—2 9 3
Rochester ..... 00020101x—4 10 1
Doyle and Vincent; Keenan, Beall and Lake.

Jersey City 10, Reading 7.

READING, May 28 (Canadian Press). — More than 8,000 fans saw the locals go down to defeat before the Skeeters by a 10 to 7 score yesterday. Wall Wolf's sensational fielding timely hitting featured. The visitors hit three Reading pitchers, while Barnhardt was tight in the pinches. Score:

Jersey City ..... 070020001—10 14 3
Reading ..... 100101040— 7 8 4
Barnhardt and Freitag; Martin, Carts, Eyrich, and Lynn.

Syracuse 13, Buffalo 6.

BUFFALO, May 28 (Canadian Press). — Syracuse turned in yesterday afternoon and walloped three of Buffalo's pitchers for 15 hits, winning the game by 13 to 8. Pierotti was pounded for two doubles and a home run by Kelly in the sixth. Outside of this frame he had the Bisons tamed. Score:

Buffalo ..... 000023010— 6 9 2
Syracuse ..... 340400002—13 15 0
Lepard, Mohart, Heilman and Urban; Pierotti and Niebergall.

BANQUET TO FOOTBALLERS.

Members of the G.W.V.A. football team, winners of the Gordon Cup, will be tendered a banquet on either Friday or Saturday evening of this week. The day will not be definitely known until it can be learned which evening will be most convenient for G. N. Gordon, K.C., M.P., to be present. Mr. Gordon is the donor of the cup won by the team and will present the trophy at the banquet.

Serve You Faithfully, Long and Well

GP

"GUTTA PERCHA"
CORD TIRES

They Cost No More Than Other Standard Tires.

GUTTA PERCHA & RUBBER, LIMITED
HEAD OFFICES & FACTORIES
TORONTO

WILLIAMS' RECORD IS NOW EIGHTEEN

New York Nationals Ran Winning Streak to Eight Games — Cincinnati Broke Into the Winning Column.

NEW YORK, May 28 (Canadian Press). — The New York Nationals won their eighth straight game yesterday and their fourth in a row from the Philadelphia Club. The final score was 12 to 4. "Cy" Williams hit his eighteenth home run of the season in the third inning. Score:

Philadelphia .... 102000001— 4 8 3
New York ..... 61000230x—12 17 1
Behan, Head, Hubbell, and Henline; Ryan and Snyder, Smith.

Pittsburgh 4, Chicago 3.

CHICAGO, May 28 (Canadian Press). — Vic Aldridge spotted the Pirates four runs in the first inning, then pitched air-tight ball, and although Chicago hit Lee Meadows freely, they lacked the punch when hits would have turned the tide in their favour. Poor base-running also prevented the locals from scoring, the game ending 4 to 2 in favour of the visitors. Score:

Pittsburgh ..... 400000000—4 8 1
Chicago ..... 011000000—2 15 2
Meadows and Schmidt; Aldridge, Kaufmann and Hartnett.

Brooklyn 6, Boston 5.

BROOKLYN, May 28 (Canadian Press). — A wild pitch by Benton after two men were out in the ninth permitted Brooklyn players to score the tieing and winning runs in the Dodgers' 6 to 5 victory over the Braves yesterday. Score:

Boston ..... 000300002—5 5 0
Brooklyn ..... 300010002—6 10 5
Marquard, Benton and Gowdy; Vance, Decatur and Deberry.

Cincinnati 2, St. Louis 1.

CINCINNATI, O., May 28 (Canadian Press). — The Reds broke their losing streak of six straight games by defeating St. Louis, 2 to 1, in a pitcher's battle yesterday. Luque blanked the visitors until the ninth, when errors by Bohne and Roush saved them from a shut-out. Score:

St. Louis ..... 000000001—1 7 1
Cincinnati ..... 10001000x—2 5 2
Toney, Sell and Clemons, Ainsmith; Luque and Hargrave.

RIP COLLINS HELD CHICAGO RUNLESS

Scored Shut-Out Against Chicago—Pruett Issued Ten Passes in Game With Cleveland.

DETROIT, May 28 (Canadian Press). — Rip Collins allowed only five hits and Detroit shut out Chicago, 6 to 0, in the final game of the series yesterday. It was the only Tiger victory out of four games played. Cvengros was wild and was hit hard. Collins at no time was in danger. Score:

Chicago ..... 000000000—0 5 1
Detroit ..... 10030200x—6 12 1
Cvengros, T. Blankenship, Mack and Schalk, Graham; R. Collins and Bassler.

Cleveland 6, St. Louis 2.

ST. LOUIS, May 28 (Canadian Press). — Cleveland took advantage of Pruett's wildness and defeated St. Louis, 6 to 2, here yesterday afternoon. Pruett issued ten bases on balls, but was going along nicely until the ninth when the Indians rallied, scoring 5 runs. Shauts allowed by five hits. Score:

Cleveland ..... 010000005—6 9 2
St. Louis ..... 020000000—2 5 0
Shaute, Smith and O'Neill; Pruett and Severeid.

New York 8, Washington 1.

WASHINGTON, May 28 (Canadian Press). — New York bunched hits with Warmouth's wildness, and captured the first game of the series with Washington here yesterday, 8 to 1. Meusel drove in Ruth and Pipp in the first inning with a home run to centre, Evans misjudging the ball. Scores:

New York ..... 301003001—8 7 2
Washington ..... 000001000—1 6 1
Jones and Schang; Warmouth, Hollingsworth and Gharrity.

SCHOOL MEET WAS HELD IN MONTREAL

MONTREAL, May 28 (Canadian Press). — School athletic records fell wholesale at the Dominion of Canada Inter-Scholastic track championships held here on Saturday at the Molson Memorial Stadium of McGill University.

In most cases the new times and distances replace those made at the first inter-scholastic meeting held here last year, but in one case, that of the javelin-throw, the effort of V. W. Pickard, of Hamilton Collegiate—135 feet 7 1-2 inches—was announced as a world's record for boys.

The new marks were made in the 440 yards, high jump, 12-pound shot, broad jump, and javelin throw in the senior events, the 100 yards, 440 yards, running broad jump, and high jump in the Junior Class Two events and the 75 yards, 220 yards, and high jump in the Junior Class One events.

Schools in Prince Edward Island, Quebec, and Ontario were represented. Hamilton boys carried away most of the prizes, the team from the Collegiate Institute of that city winning the Glassco Cup for the greatest number of points scored.

While such well-known competitors from Hamilton as K. Barnes, R. Barnes, V. M. Pickard, M. A. Lewis, E. C. Willard, and A. T. Christie had things much their own way in the senior events in which they took part, real and successful competition was furnished in the 220-yards sprint. This was won by W. Wanless of the London Collegiate, who also got into second place in the 100 yards. Wanless ran with the style of a veteran.

The outstanding figure in the Junior Second Class events was C. House of Ottawa College. He triumphed in the 100 yards, the 440 yards, the running broad jump, and had much to do with his team winning the 880 yard relay.

In the Junior Class One contests C. T. Smith, Annette Public School, Toronto, proved the big point winner. He was first in the 220 and the high jump, and second in the 75 yards.

Scores of the leading schools by points follow:

Hamilton Collegiate Institute, 73 1-3.
Ottawa Collegiate Institute, 24.
London Collegiate Institute, 15.
Annette Public School, Toronto, 13.
Montreal High School, 13 1-2.
Loyola College, 12.

The Examiner's Pictorial Page

The Viscount of Sibour playing in the Hard Courts Tournament at Hurlingham.

Ronald McNeill, British under-secretary for foreign affairs, whose recent speech on the Russian situation caused a violent scene in the house.

Ding-Dong-Dell, Charlie's in the Well. Doug and Mary do the rescue stunt.

Mr. John Coogan, who now bathes in the reflected glory of his young son, Jackie.

The last strongholds of the men are being invaded. Mrs. Katherine Nelson of Jersey City, has become a competent welder and her wages run as high as $30 a day.

One of the largest military reviews since the war recently took place near Berlin. Field Marshal Von Hindenburg is shown reviewing the troops of the new republic, whose military ardor seems undimmed.

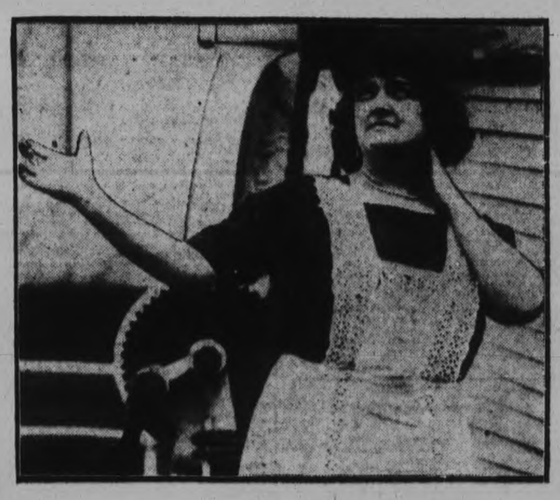

Anita de Alme, famous concert star, is working as a stewardess on an Italian liner in order to obtain sufficient funds to continue her operatic studies.

The Prince of Wales making a tour of the east end of London where a street collection was being taken up in connection with the Lifeboat Day celebration.

The marionette players from a theatre in Rome, which are now performing at the Scala Theatre, London, are creating a great deal of interest. Above is shown a scene from "Puss in Boots."

Hon. Ann Kinnaird, daughter of the late Lord Kinnaird, has become a Salvation Army lass and recently received her captaincy.

Barbot, a French aviator, who was the first man to cross the English Channel in a glider, photographed immediately after the feat had been completed.

Mr. and Mrs. Jimmy Wilde arrive for the bout with Pancho Villa, former American flyweight champion.

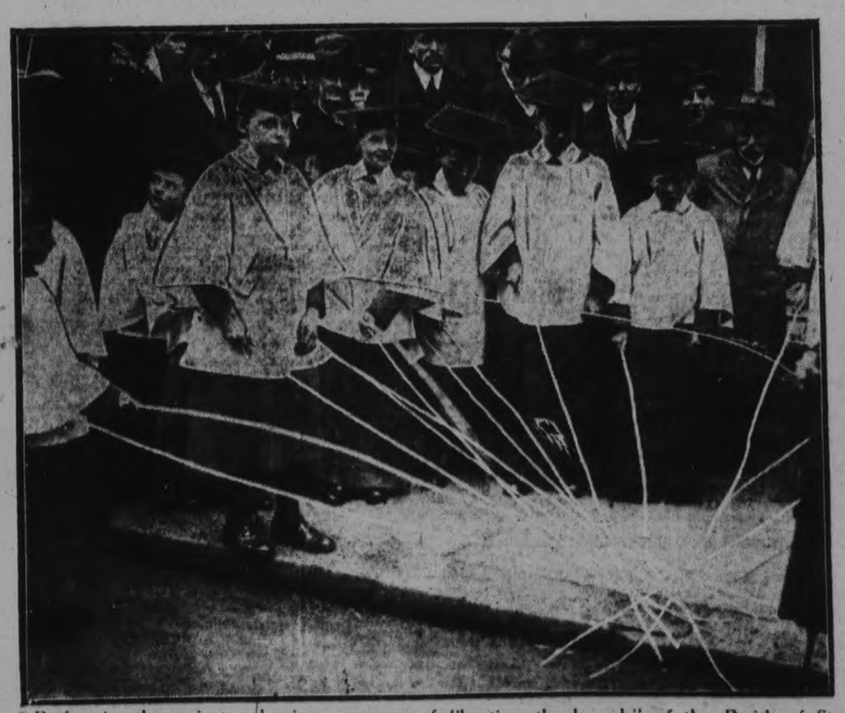

Performing the ancient and unique ceremony of "beating the bounds" of the Parish of St. Clements Danes, London.

Lord Wodehouse, one of England's premier polo players, returning to the game after several weeks' absence, due to injuries.

A testimony for insulin. Frank A. Vanderlip, internationally known banker, who was seriously ill with diabetes and took the treatment discovered by Toronto doctors, is now able to umpire a baseball game in the most approved manner.

KODAK SAFETY FI

DAN McCABE'S
NEW
Tobacco Store
ON THE ROAD TO THE BALL PARK
Full Supply of Smokers' Sundries
CORNER QUEEN AND HUNTER

Y.W.C.A. ACTIVITIES.

Now is the time to learn to swim and the Y.W.C.A. pool is a wonderful place to learn. There is the best possible instruction and most pupils learn to swim in 6 lessons, so come on, start this week.

Swimming Schedule.

Monday — 3-5, Recreation; 6.30-7.30, Special instruction; 7.30-9.30, Special instruction.

Tuesday—10-12, Ladies' class; 3-6, Junior instruction; 7-9, Recreation.

Wednesday —10-12, Ladies' class; 3-6, Recreation; 7-9, Life-saving special.

Thursday — 10-12, Ladies' class; 3-6, Recreation; 7-9, Recreation.

Friday— 10-12, Ladies' class; 3-6, Instruction, junior; 6.30-9.30, Instruction.

Saturday — 9.30-11, Children's classes; 11-12, Life-saving class, juniors; 12-12.30, Recreation, juniors.

Club Activities For the Week.

Wednesday—7.00, United Club.
Thursday—8.00, Ukumtu Club.
Friday—4.30, C.O.S. Club.
Saturday—2.00, Sunshine Club.
Tuesday—6.15, Senior indoor-outdoor club.

All girls are heartily welcome to join our Indoor-Outdoor Club to enjoy the weekly Tuesday hikes, and camp fire picnics. All girls are requested to come dressed for hiking.

Saturday—2.00 p.m.— Junior Indoor-Outdoor Club. All children are eligible to enter this club. 1d-125-2361.

RECENT FIRES.

Fire losses in Canada during the week ended May 23, are estimated by The Monetary Times at $580,000, compared with $597,000 for the same week last year.

Dr. Goodwin
Chiropractor
Palmer Graduate
106-108 Barrie Building
Lady Attendant 'Phone 421
Hours 10-12 a.m., 2-4 and 7-8 p.m.
Office closed Tues. evening and Thurs. afternoon and evening.

Rose Bush Contest

A Number will be given with Each Purchase of the following varieties of Hybrid Tea Roses, which should bloom in about six weeks, and continue all season.

The Purchaser holding the selected Number will receive ONE DOZEN BUSHES FOR 50c:

300 American Beauty (Cerise) - - 65c each
75 Sunburst (Yellow) -
150 Columbia (Light Pink)
75 Crusader (Deep Pink)
150 Premier (Medium Pink)
75 Angelus (White) -
50c Each or $6.00 Dozen

Peterboro Floral Co.
347 GEORGE STREET

Economy is the Easy Chair of Old Age

Pineapples

FINEST SAMPLE OF THIS FRUIT WE HAVE EVER HAD, AND PRICES ARE LOW. BUY THEM BY THE DOZEN OR CASE.

MAPLE SYRUP
This will be our Last Shipment this season **$2.30**
Special, Gallon .....

CHOICE DAIRY BUTTER
Fresh Lot To-day **33c**
per lb. .....

PLANTS AND SEEDLINGS
Another Big Assortment for This Week. Get our Price on Quantities.

BACON
Choice Sugar-cured, Nicely Streaked Bacon **35c**
per lb. .....

LIQUID VENEER AND O-CEDAR
Reg. 60c Bottle 50c
Reg. 30c Bottle 25c

NEVADA PASTRY FLOUR
24lb. Bag **83c**

DO NOT FORGET WE GIVE YOU THE SERVICE AS WELL AS THE PRICES!

Fitzpatrick & Geraghty
Charlotte and Park Phones 492-3110
Rubidge & Dalhousie Phones 481-2111

LOCALS

DR. T. P. McCULLOUGH,

Eye, Ear, Nose and Throat Specialist, 166 Brock St. Phone 36W. dtf

TAXI LIVERY.

Devall. Phone 774, 5 and 7 passenger cars. Day and night service. Storage and washing. 26d139 2181

NO EYE HEADACHES.

Most headaches come from eye strain. We correct it, and headaches cease. A. A. Fowler, 373 George Street. 'Phone 65. dtf

HAROLD DUNFORD'S AUTO LIVERY.

Call 224 for Taxi and Auto Service. New Seven-Passenger Studebaker in Service. 78d-199

FOR ELECTRICAL WORK

Consult J. A. Ash and Sons. Service always. Work guaranteed. Prompt attention. Want helper with one or two years' experience. 617 Aylmer Street. 'Phone 859W. m th s

ROBSON & PENROSE.

Your 'phone order will receive careful attention. Local and Long Distance Hauling. Parcel Delivery. 'Phones 832J, 832W.—414-415 Dublin Street. 26d-138-2118

QUOITS

Get a set of quoits and see how many hours amusement it will provide. Very low in price. Can play on any piece of ground. Store open every evening. White's Cycles & Sports Ltd. 174 Hunter west. Massey Bicycles 3d 29 31 2

CARBON REMOVED.

Have the carbon removed from your engine cylinders by the oxygen process. Quickest and most efficient method. Oxy-acetylene welding repairs fenders, frames and engine heads. H. T. Millard, 225 Hunter Street. 'Phone 234J. dtf

AUCTION SALE

On Market Square on Wednesday, 30th May, starting at 2 o'clock, consisting of Household Furniture, Boots and Shoes, Brooms, Chinaware, Clocks, and other articles of all descriptions.—F. J. Bullied Auctioneer. 2d-126-2359

LADIES' CHOIR ABROAD.

On Thursday evening of this week the Female Voice Choir, led by Mrs. R. Bugg, will journey to Lakefield to give their programme of old-time songs and minstrel numbers, with vocal specialties, in Lakefield Town Hall. Peterboro friends are invited to accompany the Choir. 1d-125-2355

IF YOU NEED A TYPEWRITER

We can offer you BEST of BARGAINS.
1 Underwood Portable, NEW $70
1 Used Underwood, portable 45
1 Used Fox, portable, A1 shape 35
1 Used Smith, L.C., GOOD 35
1 Used Oliver, No. 5 40
1 Hammond in real good shape.... 20
These are REAL SNAPS—BUY NOW.
NELSON'S TYPEWRITER CO'Y, 332½ George Street, Phone 229W.

Wedding and Presentation Gifts

You could make a nice selection from any of these Gifts for a Presentation or Wedding Gift:

Silver Tea Sets.
Silver Candle Sticks.
Silver Butter Dishes
Silver Trivets.
Silver Toast Racks.
Silver Casseroles.
Silver Pie Plates.
Silver Cheese and Cracker Dishes.
Silver Flower Baskets.

Special display on this week.

Warne Bros.
PHONE 880
Diamond Hall
349 GEORGE STREET

AUTO LIVERY.

For Comfortable and Careful Driving, call H. Howell, 'Phone 396, or 273 Simcoe Street. 26d-150-2357

SPECIAL MEETING.

All members of Vimy Ridge L.O.B.A. No. 244 are requested to meet in their hall, George street, Tuesday, May 29th ,at 8 o'clock. 1d-125-2340

NOTICE.

Pupils from the studio of "Dorothy Allan Park" will be heard in recital Wednesday evening at 8 o'clock in the Conservatory Hall. The public is invited to be present. Silver collection. 3d-127-2352

COLLAPSED IN CHOIR.

In Trinity Church last night, at the close of an octette offering, J. E. Baldry, second bass, collapsed, and was removed from the choir stall. A doctor who was immediately called, declared his condition to be not serious.

A young man in Park Street Baptist Church was also overcome by the heat.

MANITOBA WILL VOTE AGAIN ON LIQUOR QUESTION

Warfare Between Wets and Drys Has Been Strenuous For Years—Nothing Resembling a Truce.

WINNIPEG, Man., May 28 (By Canadian Press).—With its record of four votes for prohibition and one adverse majority, Manitoba on June 22 will be asked once more to decide by vote whether or not liquor shall be available in this province for beverage purposes. Since the first vote was taken 21 years ago prohibition at intervals has been a subject of controversy in the province, and in the last few years particularly there has been nothing resembling a truce between the champions and opponents of the existing temperance act. The warfare has been strenuous with both sides apparently grimly confident of the ultimate outcome.

On June 22 the Manitoba electorate will vote upon the bill prepared by the Moderation League which provides for the sale of liquor for beverage purposes, the distribution to be handled by goverbment depots. A second referendum will be held on July 11 on the petition of the Beer and wine League which provides for an amendment to the Manitoba Temperance act to permit the sale of beer and wine with meals at hotels. Should either or both proposals be favored by a majority of the voters, the legislature will re-convene at an early date to enact the necessary legislation for putting into effect the people's will. New voting lists are being prepared in Winnipeg, but elsewhere in the province the old lists are to be used, with provision for addition by affidavit.

As far back as 1892 Manitoba gave its first verdict in the prohibition question. The referendum of that year simply provided for an expression of opinion for or against the principle, the returns showing 19,637 "for and 7,115 "against", or a majority of 12,5552 in favor of prohibition. In the general Canadian prohibition plebiscite of 1898 the province again voted strongly for prohibition, the result showing 12,419 for and 2,978 against.

The Present Act

The act which gives the province the measure of prohibition now on effect is known as "The Manitoba Temperance Act." It was drafted in 1900 by Sir James Aikins at the time when Sir Hugh John MacDonald was premier of the province, and is often referred to as the "Macdonald act." Around this piece of legislation has gaged the controversy of the past seven years.

Passed by the legislature of 1900, the act was expected to come into force a year later. In the meantime, however, it was referred to the Manitoba court of appeal which rendered a decision declaring the legislation ultra vires. This judgment was followed by an appeal to the privy council where the legislation was proclaimed quite within the competence of the province.

In the meantime Sir Hugh John Macdonald had resigned as head of the government in Manitoba, his place being taken by R. P. Roblin. The administration then took the position that they were not committed to the Manitoba Temperance act and decided to refer the question to another vote of the electorate. On this occasoin the vote issued for—15,607; against—22,464, giving a majority against the temperance act of 6,857. This is the only occasion on which the province recorded a majority against prohibition.

For a time controversy waned, but the temperance question again became a live issue in the elections of 1914 and 1915. In the former year the Liberals under T. C. Norris were returned to power, and the Manitoba Social Service Council was requested to submit a bill which is their judgment embodied the desired temperance restrictions. The Macdonald act was recommended by the council as the best instrument for the purpose. The referendum was held on the advisability of enforcing this act, the vote being , for—50,484, against—26,502, or a majority for prohibition of 23,982. Thus endorsed by the electorate the act came into force on June 1, 1916.

Efforts to Enforce

Having attained their objective temperance leaders were zealous in their efforts to see that the act was enforced. A fight developed on the question of export liquor warehouses. In one and a half years it was shown that these had multiplied from 11 to 51, and the contention was that they simply existed for bootlegging. A plan was finally worked out by the provincial department for the enforcing of the act by which the federal authorities refused to grant a license without the approval of the provincial government, and the latter declined to grant such approval. The export warehouses consequently went out of existence in April, 1918.

The importation system then became the centre of attack. Provincial legislation had, of course, no power over transactions outside the province, and it was well known that large orders were being placed with firms outside the provincial boundaries. On Oct. 25, 1920, a vote was taken on certain restrictive amendments to the Canada Temperance act dealing particularly with inter-provincial trade. The return showed, for the restrictions,68,831, and against, 55,065, or a majority for the restrictions of 13,775. This legislation met the problem of importation and came into effect on Feb. 1, 1921.

Simultaneously with the enforcement of the latter legislation the prohibitory features of the Manitoba Temperance act were strengthened. Doctors' prescriptions were limited to 100 per month of 12 ounces each. One warehouse was set up with a provincial vendor. No liquor otherwise can be legally imported, and the druggist is the only person outside the vendor who may sell liquor.

Government Sale

The referendum or government sale of liquors is the result of an active campaign carried on during the past two or three years by the Moderation League of Manitoba, of which F. W. Russell is president. A year ago the League presented to the legislature lengthy petitions for a vote but the request was not granted. New petitions were circulated throughout the province, and they bore more than 70,000 signatures when the League handed them to the legislature a few weeks ago to back up the renewed request for a referendum. The house dealt with the matter without regard to party lines, and decided to submit matter to the people.

The second referendum is backed by the Hotelmen's Association, who circulated petitions on their own behalf, and secured a large number of signatures The legislature decided that the "beer and wine" proposal also should go before the electorate, but on a different day so that there might be avoided any possible confusion among the voters.

The prohibition forces are engaged in an active campaign for the preservation of existing legislation under the direction very largely of W. R. Wood, secretary of the prohibition campaign committee. Mr Wood also is secretary of the United Farmers of Manitoba, and meetings are being addressed through the province by advocates of the present act and the proposed systems, and printers' ink also is being used freely by the various organizations.

Society

Miss Kay O'Keefe and Master Francis have returned from Kingston, where they spent a couple of days with their sister, Sister St. Oswald, of Hotel Dieu Hospital.

Mr. P. A. Kerr, of Moncton, N.B., is in the city for a few days.

Mr. Gordon Matthews, manager of the Canadian Packing Company, left to-day on a two months' business trip to Europe.

Mr. and Mrs. Frank M. Heafield left to-day for Los Angeles, where they intend to reside.

J. Harold Couch, gold medalist in medical science of the University of Toronto, and son of Rev. Isaac Couch, M.A., B.D., has gone to South America, on medical work, entrusted to him by Dr. C. K. Clarke, the eminent psychiatrist. He will be away about a month.

Dr. and Mrs. J. C. Middleton and Miss Laura Belleghem have returned from a few days' visit at the Clifton House, Niagara Falls, Ont.

Mr. Baden Greene has returned to Barrie after spending the week-end with his parents at 575 King Street.

Miss Eva Fife left on Saturday for Lansing, Mich., to spend two weeks' holidays.

Mr. Jim Turnbull left this afternoon to spend his holidays in Los Angeles, California.

On Friday afternoon, Miss Phyllis Robertson was guest of honor at a bridge given by Mrs. F. Hills.

On Saturday afternoon, Mrs. Allan Cameron, Miss Margaret Neill and Miss Jean Eastwood were hostesses at Mrs. Gordon Matthews' cottage in Chemong Park, at a picnic attended by over sixty guests, given in honor of Miss Nora Hatton and Miss Phyllis Robertson.

Mr. and Mrs. A. Heafield leave today to take up residence in Los Angeles, California.

Mr. and Mrs. Frank White, 303 Maitland avenue, announce the engagement of their daughter, Alberta, to Mr. Percy Ecobichon, son of Mr. and Mrs. J. F. Ecobichon, 703 Aylmer street. The marriage to take place early in June.

Mr Harry Cluxton of Bobcaygeon, was in the city to-day.

HON. G. H. FERGUSON NOMINEE FOR GRENVILLE

SPENCERVILLE, May 28. Canadian Press. — Hon. George Howard Ferguson received the unanimous nomination at the Grenville County Conservative convention here to-day. Right Hon. Arthur Meighen, leader of the Conservatives, and who represented Grenville in the Federal House, delivered a spirited address.

All the speakers forecasted a future premiership for Mr. Ferguson.

Financial News and Views

Canadian Stock Exchange — And Mines — = New York Stock Exchange — And Curb Prices.

To-Day's Quotations and Opinions and Reviews of the Markets.

NEW YORK, May 28. Canadian Press. — Rails featured the stock market to-day. Industrials ... ed upward at the opening but reacted while the rail stocks continued to be steady, partly on the strength of good April earnings statements. The sentiment at the start of the week showed a striking recovery from the pessimism prevailing a week ago, when the market was under the influence of the recent selling movement. This renewed cheerfulness primarily resulted from the substantial rally in stock values in the three preceding sessions which caused speculative opinion to veer completely away from the view that the economic situation was on the threshhold of a prolonged reaction. This belief received further impairment from the favorable character of April railroad statements which appeared over the week end. New York Central was the outstanding feature of the market in the early dealing, reaching a new high on the move at 98 7-8 in response to an increase of $3,546,536 in the net last month over April, 1922. Other standard rails were in active demand and industrials started in at the best levels seen on the current recovery.

Rails continued to move ahead in the first hour under the leadership of New York Central which achieved further new high ground at 98 3-4 before 11 a.m. Some profit-taking came into the speculative leaders of the industrial class which caused average recessions of a point in Studebaker, American Can. and California Petroleum. But this development was offset by the strength in the medium priced oil groups, where Texas Company, Maryland, and other representative issues moved ahead in response to the belief that the reaction in the price of petroleum products had been arrested.

The May unfilled tonnage report of the United States Steel Corporation will throw considerable light on the steel situation. A decrease is to be expected but the important question is to what extent. Shipments exceed new business. United States Steel must be shipping at the rate of more than 1,300,000 tons of finished steel monthly. There have been statements that the new business of the company was coming in at the rate of not much more than 50 per cent. of the shipments. This would mean a drop of 600,000 tons or more in unfilled business.

(Quotations supplied The Examiner by Nelson & Martyn, Stock Brokers)

NEW YORK STOCKS.

	High	Low	Close
Allied Chem.	72⅜	71⅛	71⅛
Amer. Can.	103½	101⅞	102
Amer. Loco.	141¾	136⅞	141¾
Am. Smelters	59⅝	59½	59¾
Amer. Sugar	75¾	75	75
Am. Woollen	92⅞	92	92
Anaconda..	45⅞	45⅜	45⅞
Atchison....	101	100	100⅜
Baldwin....	133¾	131⅛	133¾
Balt. & Ohio	50	49	50
Beth. Steel	54¾	53¾	53⅞
Cal. Pet.....	113	112½	113
C. P. R.....	156	154½	155¾
Cen. Leather	29⅜	29⅜	29⅜
Ches. & Ohio	67¼	67	67
Chandler....	62	62	62
Coca-Cola	81¾	80	81¼
Corn Prod.	130⅞	130¾	130¾
Cuba Am. Sug.,	34½	33⅛	33⅛
Cuba Can. Sug.,	15⅛	15⅛	15⅛
Cont. Can.	47	46½	46⅞
Cosden	50⅛	49	49
Crucible....	70⅜	69½	69½
Davison Chem...	25⅞	25⅜	25⅞
Dome	37¾	37¾	37¾
Erie	11⅜	11⅜	11⅜
Fam. Players	78⅞	78⅞	78⅞
Gen. Asphalt	41⅞	40¼	40¾
Gen. Motors	15	14⅜	14⅜
Gulf State Steel ..	84½	83¾	83¾
Houston Oil	66	65⅛	65⅛
Ind. Alcohol	56⅝	56½	56½
Int. Nickel	14	13⅞	14
Int. Paper	46½	46	46½
At. Coast Line....	116¼	115⅜	116¼
Atlantic Gulf	15½	14⅝	15⅛
Chino Copper ..	23½	23½	23½
Con Gas.	63½	62¾	62¾
Dupont	128¾	128	128
Gr. Nor. Ore	29¼	29¼	29¼
Gt. Nor. Ore Pf.	72½	72½	72½
Kelly Spring.	47¾	47¾	47¾
Kennecott	37¾	37⅜	37⅜
Lehigh Valley....	63¾	63¼	63¾
Marland..	50¼	49⅝	49⅞
Mid. States	10⅜	10¼	10¼
Midvale Steel	27⅛	27	27
Missouri Pac.	15⅛	14½	15⅛
Missouri Pac Pf.,	39½	38⅜	38⅞
Mex. Seaboard....	22¼	22	22
N. Y. Central	99⅛	98⅛	98¾
NY NH & H	18½	17¾	18½
Northern Pac.	73⅛	72½	73⅛
Pacific Oil	38½	38⅛	38½
Pan-Amer. A.	76¼	75¾	75¾
Pan-Amer. B.	70	69	69
Pere Marquette,	47⅞	47⅞	47⅞
Philips Pet.	54⅞	54⅜	54⅞
Prod. & Refin....	46½	46½	46½
Reading	76	75¼	76
Republican	52⅞	50⅝	50⅝
Rock Island	30⅜	30	30⅜
Sinclair....	30⅞	30½	30½
Sears-Roebuck ..	88¾	88¾	88¾
Stan. Oil Cal. ..	54½	54½	54½
Southern Pac.	91⅜	91	91
Southern Ry.	34⅜	33⅝	33⅝
Studebaker	113½	111¾	111½
Sub. Boat	12	11¾	11¾
St. Paul C.	21½	21½	21½
St. Paul Pfd.	37¼	37¼	37¼
Texas Oil	46⅞	46	46
Texas Pacific	23½	23	23⅛
Timk Roll. Bear.	39⅛	39⅛	39⅛
Tobacco Prod. ..	54⅛	54⅛	54⅛
Union Pacific	139	137¾	138⅜
U. S. Steel	99⅜	98½	98⅞
Utah Copper	66	66	66
Vanadium Steel .	33¼	33	33
Westinghouse	55⅛	55⅛	55⅜

CANADIAN STOCKS.

	High	Low	Close
Abitibi	67⅛	67	67⅛
Atlantic Sugar ..	22	21	22
Barcelona	20½	20	20½
Bell Tel.	121¾	121	121¾
Brazilian	48⅛	48⅛	48⅛
Brit. Amer. Oil .	54	53	54
Brompton	40	39½	40
C. P. R.	158¾	158¾	158¾
Can. Gen.	101½	100¾	100¾
Can. Steam. C. .	17	16½	17
Can. Steam. Pfd.	50	49	50
Cement	84	82½	84
Detroit United ..	75	75	75
Imperial Oil	111	110	111
Lawrentide	97¾	97⅜	97¾
McKay	110¾	109¾	109¾
Montreal Power .	123	121⅛	121⅛
Quebec Rly.	25⅝	23⅞	23⅞
Riordan Paper ..	3	2¼	2¼
Shawinigan	118¾	117	118⅛
Smelters	25¼	25¼	25¼
Span. River C.	94½	93½	94
Span. River Pfd.	103½	103⅜	103⅜
St. of Canada ..	76	74⅜	74¾
Toronto Rails ..	83	82½	82⅝
Twin Cities	70	68	69¼
Winnipeg	35½	35	35

BANKS.

Dominion	196½	195	196½
Commerce	200	198½	200
Royal	221	220	221
Standard	208	207	208
Nova Scotia	176	176	176
Imperial	183	182	183
Toronto	187	186	186
Union	131	130	131
Molson's	248	247	248

MONEY.

Sterling—4.62⅜.
France—663.
Italy—480.
Germany—61540 for $1.00.

MINES. GOLD

	Asked	Bid
Apex	4	3½
Argonaut	76½	—
Atlas	7¾	7
Baldwin	—	11½
Clifton	—	24
Con. West Dome	30	29¾
Dome	38	37½
Dom. Kirkland	2⅞	2½
Goldale	45½	44½
Gold Reef	3	2½
Hollinger	1215	1210
Hunton	13	12
Hattie	—	40
Lorrain	—	23¾
Keora	—	13
Kirkland Lake	49	46
Lake Shore	325	322
McIntyre Mines	19	18¾
Moneta	—	24
Newray	42	41
Porc. Crown	—	13
Teck Hughes	138	136
Vip. Con. Mines	68	66¾
Wasapika	8	7¼
W. Hargraves	325	310
West Tree	9	8¾

SILVER.

Beaver	37½	36¾
Castle	24½	24
Crown Reserve	60	59½
La Rose	36	35
McKinley	18½	18
Mining Corp.	275	265
Peterson Lake	11	10⅜
Temiskaming	41	37¾
Wettlaufer	11	9

CHICAGO GRAIN.

WHEAT.

	High	Low	Close
May	116¼	115	115½
Sept.	113⅜	112	112⅜
July	114⅝	113⅜	114¼

CORN.

May	77	76⅛	77
July	77¼	76¼	76⅞
Sept.	75½	74½	75⅛

OATS.

May	40⅞	40⅞	40⅞
July	41	40¼	40¼
Sept.	39	38⅜	38⅝

WINNIPEG WHEAT.

May	118⅞	118⅞	118⅞
July	117½	117½	117½
Oct.	113¼	113¼	113¼

OBITUARY

JOHN ELWOOD WILSON.

The death occurred at 8 o'clock this morning of John Elwood Wilson, four-months-old son of Mr. and Mrs. William Wilson, 168 Adeline Street The little boy was ill only two days.

The funeral will take place from the residence of his parents on Wednesday at 3 p.m., Rev. W. E. Morrow officiating. Interment will be made in Little Lake Cemetery.

LATE WANT ADS.

LOST — ON SATURDAY ON George Street or the market, fawn crochet bag, containing pocket book, key and Toronto Bank book. Finder please leave at the Examiner. 3d127 1821

We Are Represented By Correspondents

On the following Exchanges:
New York Stock Exchange,
Chicago Board of Trade,
Toronto Stock Exchange,
Standard Mining Exchange,
Winnipeg Grain Exchange.

No Orders TOO Large or Small for us to transact, either for CASH or on MARGIN. Both Local and Out-of Town Customers receive prompt attention.

OUR SERVICE IS CONTINUOUS—9 a.m. to 2 p.m. (Daylight Saving), 9 a.m. to 11 a.m. on Saturdays.

NELSON & MARTYN
BROKERS
332½ George Street
Suite "A"
'Phones—229J, 229W, 1736F and 1139W.

LADIES:
Ask Your Grocer for
Aunt Elizabeth's
WHOLE WHEAT LOAF
The Doctors' Favorite
MANUFACTURED BY
THE PURE BREAD CO.

LIBERAL CONSERVATIVE CANDIDATE
WM. H. BRADBURN
Special Meeting of all Ward Chairman and Officers of the West Riding Liberal Conservative Association, in the Campaign Headquarters, 309 George Street.
TUESDAY EVENING, MAY 29th
At 8 O'Clock. *All Interested Will Please Attend*

SCARCITY OF OIL

Oil seems to be the main topic of conversation in the stock market these days, and will probably continue to be so, for it has been a long time since crude oil has enjoyed the envious position that it is in this year. In spite of the tremendous new gushers being brought in in the sensational Smackover field, there is still a great scarcity of oil. We understand that there is over 100,000 barrels of oil shipped daily from the California refineries through the Panama Canal to Eastern refineries, and the tank steamers are carrying oil from California to Mexico.

This is indeed a reversal of form, as in the past it has been the tankers carrying the mexican crude into the United States to keep our refineries going. It has been necessary to shut down wells producing nearly 20,000 barrels per day in the California fields for the lack of tankers and proper storage. If California had the proper storage and transportation to handle these, she could probably produce nearly a million barrels of oil per day. It is reported that there are more than 2,000 producing wells shut down in the state of California.

Imports of Mexican oil have fallen off nearly 27% in the last year's average and the consumption is running nearly 20% above the 1922 average. The domestic production and imports are nearly equal to the consumption and while the stock of crude is nearly 40% larger than a year ago, that is, when measured by a day's supply at daily consumption, there are only about 7% greater. It surely looks as though we are going to have a very prosperous year in the oil industry. The consumption is estimated, this year, to be 15% higher than in 1922 and gasoline oils have risen nearly half a dozen times during the last seven weeks.

In the meantime, pipe line facilities of the great Arkansas field have been tremendously improved and are at the present time taking care of the output from the wells. Of course, the Smackover field still lies in the limelight as being the most spectacular field in recent years. There was a rumor several days ago that a well was brought in at Corsicana, Texas, doing 10,000 barrels of high grade oil, but so far, we have not been able to confirm this any way, and therefore, we hesitate to mention it.

An opinion regarding the Smackover field is the same today as it has ever been, that the smaller producing wells will be the big dividend payers in the long runs, as the big spectacular wells rapidly sand up and are very hard to keep under control. The Smackover companies still continue to declare large dividends. The Smackover field is being extended almost every week by large leases running from the North Smackover will still be making lots of money for its owners a year from today, as well as it is now, for so far the field has not been limited and it seems doubtful if there is any chance to limit the production or the extent of this marvelous field.

MAYONNAISE DRESSING

In making mayonnaise dressing stir the beaten eggs into the cold vinegar and when the mixture is boiled the dressing will not curdle When eggs are added to the hot vinegar this is almost inevitable.

THE TOYS

By Coventry Patmore

My little son, who looked from thoughtful eyes,
And moved and spoke in quiet grown-up wise,
Having my law the seventh time disobeyed,
I struck him, and dismissed
With hard words and unkissed,
His mother, who was patient, being dead.
Then, fearing lest his grief should hinder sleep,
I visited his bed,
But found him slumbering deep,
With darkened eyelids, and their lashes yet
From his late sobbing wet,
And I, with moan,
Kissing away his tears, left others of my own;
For, on a table drawn beside his head
He had put, within his reach,
A box of counters and a red-ve'ned stone,
A piece of glass abraded by the beach,
And six or seven shells,
A bottle with blue bells,
And two French copper coins, ranged there with careful art,
To comfort his sad heart.
So, when that night I prayed
To God, I wept, and said:
Ah, when at last we lie with tranced breath,
Not vexing Thee in death,
And Thou rememberest of what toys
We made our joys,
How weakly understood
Thy great commanded good,
Then, fatherly not less
Than I whom Thou hast moulded from the clay,
Thou'lt leave Thy wrath and say,
I will be sorry for their childishness.

IN MEMORIAM.

FORBES.—In loving memory of my dear father, James Henry Forbes, who died May 28, 1921.

I sigh sometimes to see thy face,
But since this may not be,
I'll leave thee to the care of Him
Who cares for thee and me.
I'll keep thee both beneath my wings
This comforts dear,
One wing o'er thee and one o'er me,
So we are near.

—Inserted by Mrs. Edward Genge.

IN MEMORIAM.

FORBES.—In loving memory of James Henry Forbes, who died May 28, 1921.

Two years have gone
But yet our hearts are sorrowing
For the father we loved.

Wife and Children.

REMOVING HAND STAINS.

Some vegetables stain the hands with an ugly dark stain difficult to remove with soap and water. A raw potato cut in half, however, rubbed over the stains will usually remove them easily. Lemon juice or tomato are also effective.

Read the Want Ads.

Its Confidence that Does It.

Irish Cobbler Seed POTATOES BY PECK OR BAG

THE WELL-KNOWN BLADE GROWN QUALITY SEEDLING AND BEDDING PLANTS.

Geraniums, 20c; ½ Doz., $1.10
Dozen $2.00
Rex Begonias, Doz. 50c
Tuberous Begonias, Doz., $3.00
Castor Oil Plants, each 20c
Cobeas, fine climbers, each .. 20c
Coleus, good assortment,
per Dozen $1.00
Coleus, large size, Dozen, $2.00
Salvia, single pots .... 3 for 25c
Salvia, larger pots .... 3 for 50c
Silv. Leaf Geraniums, Doz. $1.00
Cannas, Red and Green,
per Dozen $2.00
Dahlias, started in pots, ea., 20c
Achyranthus, Red, in pots,
per Dozen $1.00
Basket and Box Trailers,
per Dozen $1.00
Gladioli, Mixed. Dozen 40c
Dutch Sets, in fine condition,
per lb. 20c
English Multipliers, fine sample,
2 lbs. for 25c

SEEDLINGS
Tomatoes, Early Jewel, Bonny Best, Chalmers, Ponderosa, Alacrity, Box 20c
Cabbage, Early Wakefield and Copenhagen, Box 20c
Cauliflower, Snowball, Box, 25c
Celery, Paris Golden, Box, 50c
Onions, Red or Yellow, Box, 40c

FLOWERING BEDDERS
Asters, Heart of France, Vick's Branching, in White, Pink, Rose, Lavender, Purple, and Mauve 20c
Snapdragons, Phlox, Marigolds, Sweet Alyssum, Scabiosa, Cosmos, Daisies, Petunias, Rosy Morn, and Giants of California, Stocks, Zinnias, Box 20c
Pansies in Flower Box 25c

PORTER S. WHITE CO.
334 GEORGE STREET. - - PHONE 208

Capitol Entertainment NOW

THE
The Sweetest Love Story Ever Told!

Do Not Miss Seeing

The Little Church Around the Corner

The GREATEST of All MELODRAMAS

A Dramatic Story of Conflicts and Contrasts That Reaches Down Into the Souls of Men and Women!

AN ALL-STAR CAST
Clair Windsor
KENNETH HARLAN
HOBART BOSWORTH
WALTER LONG
PAULINE STARK
ALEX. FRANCIS
MARGARET SEDDON
GEORGE COOPER
WINTER HALL
CYRIL CHADWICK

Mob Scenes :: Coal Strike

MINE disaster which threatens to snuff out the lives of a score of workers! A strike—a murder in fierce succession!

Capitol Concert Orchestra, Direction Florence Gladman.

BEAUTIES USE HOTEL LAWN FOR POLO.

Only a bevy of beauties could have persuaded the gardener of the fashionable Ambassador Hotel, Los Angeles, to let them play polo in his "front yard." That's what happened, however, and here they are, having a wonderful time. The lawn is not having much fun, however.

SISLER'S LOSS IS FELT BY ST. LOUIS BROWNS

ST. LOUIS, May 28.-The great value of George Sisler to the St. Louis Browns has already made itself apparent by his absence from the game.

It is said that the Browns have already started negotiations with several clubs in an effort to secure a first sacker, among them being the Boston Red Sox.

Lee Fohl thinks mighty well of George Burns and has expressed a desire that the Browns land him. Overtures made the Red Sox management, however, have not met with approval.

If the figure is right, it is believed Owner Frazee of the Boston club will part with Burns. With plenty of outfielders, Chance could use Joe Harris at first base—a position he played with the Cleveland club.

JUNIORS OF THE Y.W.C.A. ENJOY WEEKLY PICNIC

The Junior Indoor-Outdoor Club of the Y.W.C.A. held their weekly picnic last Saturday at Jackson Park, where over twenty children enjoyed the instruction in wood lore and camp fire craft. The juniors thoroughly appreciated the picnic lunch and appetizing cocoa made over the camp fire ,and all voted camp fire cocoa the best.

All school girls are heartily welcome to poin the Saturday afternoon summer club.

MURRAY STARRED IN THE LEASIDE GAME

Leaside made it two straight in the western section of the Central Ontario League on Saturday when they defeated Bowmanville by 9 to 2 in the first home game of the season. McSloy, for Leaside, only allowed five scattered hits, and pitched winning ball throughout the entire game. The homesters started without Mahoney and were weakened when Dillon was injured sliding into second and retired. Maguire turned in a good game at first after replacing Dillon. The winners played sparkling ball, particularly the outfield, and Murray, who handled eleven chances without a slip at third.

Deer started for Bowmanville, and the homesters secured nine runs in the first three innings, but he held them scoreless in the fourth and was replaced by Chambers in the fifth. The latter pitched good ball, and received brilliant support .Leaside entertains Port Hope on Wednesday, and are also anxious to meet Oslers for the Frankie Britton fund. The score by innings:

Bowmanville.... .. ..000 100 010—2
Leaside.... .. ..234 000 000—9

Batteries— Deer, Chambers and Bates; McSloy and Hoose.

FOOTBALL NOTES.

The following team has been selected to play for the G.W.V.A. in the match with the Quaker Oats to be played on the Oval on Tuesday evening, kick-off at 6.15 p.m.:

Griffin; Bishop and Crowe; Williams, Dyer, and Hurrle; Wade, Monks, Wade, Wade, and Sharman. Reserves, A. Edwards and J. Peel.

EAST PETERBORO LEAGUE.

Mackey's and Keene baseball teams will play an East Peterboro League game at the King Edward School this evening at six o'clock.

NEW BRITISH SETTLERS.

QUEBEC, May 28.— The Canadian Pacific steamers "Marglen" and "Marloch" reached here yesterday with 333 third class passengers, most of whom are new settlers for Canada. They were forwarded to Ontario and western points.

Scene from "The Little Church Around The Corner" at the Capitol Theatre To-Night, Tuesday and Wednesday

YOUR BABY AND MINE

By MYRTLE MEYER ELDRED

Mrs. Eldred will be glad to answer all questions pertaining to babies and children. A stamped and self-addressed envelope, forwarded to this office, will bring a personal reply.

Rickets.

Rickets is a disease found in a large percentage of children over one year of age. It is rarer under six months, found more often in the city than in the country, in colored than white babies and in dark skinned races than in lighter ones.

Nursing babies have it as well as bottle babies and it is more prevalent in the late spring than at any other season.

The cause of it is a lack in the diet of certain food elements, prominent among which is fat soluble A, one of the three vitamines.

In rachitic children the bones are deficient in calcium and phosphorus so that they are soft and bend and break easily.

Children suffering with rickets show marked signs.

Early in the disease there is sweating, anemia, retarded dentition and development generally. Later the bones of the head assume a "square" shape, the fontanels remain open a long time, there is enlargement of the wrist and ankle bones and later bowing of the legs. There is a muscular weakness which results in what is called a "pot belly."

The cure of rickets is through the diet. Cod liver oil supplies the elements which are lacking in the child's diet and is a sure cure. Butter fat is helpful but not as much so as cod liver oil. One doctor goes so far as to state that if every child of six months were given a quarter teaspoon of cod liver oil three times a day, rickets could be wiped out.

Exposure to the direct rays of the sun works a helpful change so that in treating for rickets the benefits of sunlight should not be forgotten.

PRODUCE MARKETS

Fruits.

Bananas, doz. 30-60c, lb. 10c; oranges. 30-90c; bitter oranges, 15-29c; doz.; grape fruit, 10-15c each, 2, 3, for 25c; Malaga grapes, 30c lb.; lemons, 30-40c doz.; cranberries 2 lbs, 25c; Smyrna figs 40-50c; cooking figs, 15c lb.; dates, 2 lbs. for 25c; Spy apples, $1 pk; Baldwins and Starks, 40-70c pk; russets, 20c pk.; strawberries, 25c pt box; 40c qt., box; rhubarb, 5c bunch; pineapples, 25 to 45 cents, $6 a case, 18-30 cents, $2.50-$4.50 doz.; cherries, 90c lb.

Cocoanuts, 10-15c; chestnuts, 30-40c lb.; mixed nuts, 25-30c lb.

Vegetables.

Beets, 12½ lbs. for 40c; new beets, 15c bunch; carrots, 12½ lbs, for 30c; new carrots, 15c bunch; parsnips, 5c lb.; turnips, 5-10c each; leaf lettuce, 5-10c; Iceberg head lettuce, 20-25c; cabbage. 10-15-20c; new cabbage, 10c lb; domestic potatoes $1-$1.25 bg. new potatoes, 20c measure, pk., 75c; sweet potatoes ,10c lb; domestic onions, 5c lb.; Spanish onions, 4 lbs, 25c; Bermuda onions, 2 lbs 25c; green onions, 5c; spinnach, 20c lb; parsley, 5c; green peppers, 10-15c each; cucumbers 2 for 25c; (Florida) and 20-25c; (hothouse) tomatoes, 60c lb.; Florida, 30c; endive, 10-15c bunch; radishes, 2 for 25c; California celery, 15-25c Lima beans, 10c lb; string beans, 50c lb; artichokes, 20c each; asparagus, 25c; eggplant, 35-50c.

Dairy Products.

Butter, creamery 33-37c; dairy, 32-34c; oleomargarine, 25c; eggs, 28-30c doz.; lard, 17-23c; shortening, 17-18c; cheese, new, 23-25c lb.; old cheese, 40c lb.

Fish.

Salmon, pink, 20c lb; red, 18-25c; salmon trout, 25c; white fish, 18c; halibut, 28-30c; haddies, 18-20c; boneless, 25c; fillets, 28c; kippered herring, 20c; salt herring, 60c doz; sea herring, 10c lb, fresh, 3 lbs, for 25c; snacks, 35c; smelts, 20-30c lb.

Meats.

Beef, lb., 9-30c; pork, 17-35c; bacon, 32-50c; sausage, 18-20c; veal, 8-30c; lamb, 12-35c; mutton, 12-30c.

Chicken, lb. 30-35c; hens, 24c lb.

Hogs, thick, smooth, cut, $10.75; select graded. $11.75; dressed (head on), $16.00; dressed (head off, $17.00.

Grain (Wholesale and Flour.

Wheat (Fall and Marquis) $1.00-$1.05 bu; spring wheat, $1.00-$1.05; peas, (No. 1) $1.25-$1.35; No. 2, $1.15; oats, 55-60c; rye, 65-75c; barley, 60-65c; buckwheat, 75c; alsike $4-$5; red clover, $5-$9; sweet clover $3-$3.25 bu.; cleaned, $5.

Flour, half bbl. $3.75-$4.00; pastry flour, 24-lb. bag, 85c.

Hay, Bran, Etc.

New hay (loose) $12-$13; baled, $14-$16; straw, $8-$12; bran, ton, $28; shorts, ton, $30.

Hides and Wool.

Cow hides, heavy, 8c; light, 9c; horse hides, $2.50-$3; calf skins, veal, 12c; deacons, 50-75c; kips, 10c; sheepskins, $1-$1.50; shearling, 20-25c.

Wool, 18-23c.

REGENT
To-Night — Tues., Wed.
"The Siren Call" with DOROTHY DALTON
Love and Thrilling action in the Frozen North. Better than "The Flame of the Yukon"
Bull Montana in Comedy | Pathe News Reel
POPULAR PRICES.

GRAND To-Night
8 BIG TIME ACTS 8
YOU ASK FOR REAL VAUDEVILLE
This Week We Have It
EVERY ACT IS A FEATURE
Matinee Wednesday and Saturday 2.30
Prices Mat. 25c-50. Eves. 25c-50c-75c
Seats Reserved

THEATRES

Capitol Entertainment

AT THE ROYAL.

"PAWN TICKET 210."

When Shirley Mason's newest picture, "Pawn Ticket 210," comes to the Royal Theatre to-day, the audience will be given a rare treat. William Fox, the producer of this picture, at great expense, purchased the famous play by David Belasco, best of all stage producers and Clay M. Greene, one-time famous playwright. It was because of the fact that Miss Mason is fast becoming one of the screen's foremost favorites and to provide the tiny star with vehicles of the first class, that the producer made the purchase.

According to advance reports, Miss Mason does some of the best work of her meteoric career in the screen adaptation of this sensational stage success. The story deals with a young woman who has been placed in the care of a pawnbroker by her mother.

Years later, when the young woman had blossomed into womanhood and had learned much of life, the mother returns. At the conclusion the woman finds her husband and all live happily.

Scott Dunlap, who has directed many screen successes, is responsible for the direction of Miss Mason's late triumph.

Baldwin .. .. — 13¼

AT THE GRAND.

BILL VAUDEVILLE
BILL AT GRAND

Best Program of Kind Ever Step In London

CAPACITY AUDIENCES

Tameo Kajiyama, the Headliner. Mystifies All

For a long time London citizens have been looking forward invitingly to what might be truly described as good vaudeville, and now it is here. It opened at the Grand Theatre last night when the Cultural Vaudeville Circuit, composed of seven of the best acts touring the theatrical stage to-day, commenced an engagement lasting for the remainder of the current week with performances every afternoon and evening and evening at prices which range no higher than 75 cents for the best seats.

The headliner, and in this case he is a real headliner, is Tameo Kajiyama, a son of the Flowery Kingdom, whose feats of mental simultanism are unbelievable and utterly beyond the conception of anyone who fails to see his achievements. which might with truth be termed quintuple concentration. His act is the quintessence of the excellent and marvelous and his audience sinks into a state of ultra-admiration as his performance progresses.

Wonderful Feats

But his mental capabilities do not end with doing a host of things at the same time. His performance is enhanced by the fact that each and everyone is performed with a correctness, an alertness and spontaneity which bespeak a man of super-intelligence. His calculations are done with speed of a trained mathematician, questions are answered without hesitancy and he writes with a hand of a skilful penman whether backwards, forwards or upside down. His reading is done correctly as is proven by the fact that as his eyes can scan the headlines of the latest newspaper, headings still fresh in the minds of the audience, he writes those headings precluding any proof of error.

Tameo writes, reads, talks, answers questions and extracts the cubic roots of numbers running into the seven figures all at the same time He does even more than that. This Japanese vaudeville star, having accepted four lengthy words suggested by members of the audience, he writes them simultaneously forward backwards, upside down and right side up, mingling the letters of each word in a methodical yet amazing manner in one continuous line. From this maze of alphabetical characters he separates the words until each stands out by itself bearing silent but eloquent testimony to the fact that the word "wizard" is entirely inadequate if one wants justly to describe his mental manipulations. To fully appreciate this artist one must see the multitude of amazing complexities he performs with an unequaled skill and dexterity.

Few, if any, animal shows are equal to the meritorious performance of Kluting's entertainers. Cats pigs, rabbits and birds perform some of the most pleasing and entertaining feats witnessed by any audience anywhere. What are perhaps the most outstanding features are the high dive by a cat and what might be termed the ferris wheel performance of the doves. But there are the jumping of hurdles by a rabbit and by a pup on his hind legs.

Bobbie Boliger and Alma Reynolds are the curtain-raisers of the evening and staged a tight and slack rope feature, performer with an unusual amount of skill and originality. which in interest to the spectators is heightened by a liberal supply of comedy of the acted rather than the spoken variety.

Maurice Brierre and Grace King "from New Orleans and Boston", please in a singing act of charm and merit "Will That Be All?" a song in dialogue, evinced pronounced approval from the onlookers, as did al so impersonations, first of a French man by Mr. Bierre, and latterly of an old maid by Miss King in first-rate fashion.

"The Little Wop," as its name indicates, is an original turn with a distinctly Italian flavor. Classical singing in that language by Miss Angle Cappell and piano music of the quaint variety by Freddie Clinton are intermingled with original wit and humor.

CAKE BATTER.

Mix your cake batter with a large wooden spoon. It becomes light much sooner and is much less tiring for the arm.

SODA SAVES TIME.

It will not be necessary to soak navy or shelled beans overnight if you will just add a little baking soda when they are cooking. They will be soft in about half the usual time.

MAKING LIQUID SOAP.

Instead of throwing scraps of soap away when they become too small for use, collect them in a jar, cover with water and stand in the oven until the soap is melted. Excellent liquid soap is the result.

Go-Getters

The Wisdom of Reuben.

Reuben was a country lad
Who wandered to the city
Without a job or place to stay—
It really was a pity;
But Reuben worried not a whit,
Says he, "I ain't so witty,
I'll bet you, though, with want ad help
I'll soon be setting' pretty."

Spanish Cabinet has resigned. Maybe a member ate Spanish onions.

PROTECT YOUR ROSE BUSHES from enemy insects by using PARKE'S TOBACCO & WHALE OIL SOAP

A solution sprayed on will destroy all insects and their eggs.
30c and 50c cans.
Bond's Drug Store
Cor. George & Hunter Sts.

ROYAL
NOW SHOWING

"PAWN TICKET 210"—WILLIAM FOX PRODUCTION.
WILLIAM FOX Presents
SHIRLEY MASON
Dainty and Cool as Summer Breezes in
PAWN TICKET 210
From the Play by David Belasco and Clay M. Greene.
Also Two Rollicking Comedies
MUFF and JEFF CARTOONS
FOX WORLD NEWS.
ADMISSION ONLY
Afternoons - 10c and 15c
Evenings - 15c and 25c
WAR TAX INCLUDED

KITCHEN TABLE.

Since much of your work is done at the kitchen table, you should have it at just the correct height. If too low, have it built up, or if too high, shorten it. Your table makes a great deal of difference in the way you will feel at the end of the day.

FURNITURE POLISHER.

For very fine furniture, silk is an excellent polisher. Save your old worn-out silk lingerie for this purpose.

Sports

Sale of Boston Club Is Again Rumored.

BOSTON, May 28.— (Canadian Press)—The statement that the long-talked of sale of the Boston American League Club had been finally consummated, was made Saturday in late editions of a Boston evening paper. It was said that application had been made at the City Assessor's office for transfer of the Club property to Palmer Winslow, Dr. Robert B. Drury and E. M. Shoenborn of Columbus, Ohio. At City Hall no confirmation of the report was obtainable.

SHORTSTOPS LEAD ALL IN THE ERROR COLUMN

Big league shortstops make more errors during the course of a season's play than do players in any of the other positions. In fact, they make on the average about twice as many as do their various co-workers.

Last year, Emory Rigney of the Detroit Tigers turned in the most miscues in the American League. He made 50, one more than the total hung up by Joe Sewell of the Cleveland Indians. All told, Rigney accepted 755 chances and Sewell 757.

Why do shortstops pile up the most miscues? One reason is that a short fielder will, as a rule, have about half again as many chances in a season as will the third baseman. Along with the second sacker, he is right in the center of the inner defense. There are double plays that must be executed hurriedly. There are thrown balls from the catcher to handle and be put on attempted base stealers.

Some short fielders accrue more "boots" than do others. Especially is this true of a fast man because he can cover more ground and is consequently apt to make omre errors for he takes more chances. But his fielding average will be as consequently apt to make more errplayer afoot for he will accept more chances.

Donie Bush, when with the Detroit Tigers, was this type of shortstop. Bush went after everything possible. Consequently, his error column figures were always high though he made up for this by cutting off many base hits which the fielders wouldn't have got.

UMPIRES IN MAJORS PLAN FOR PROTECTION

NEW YORK, May 28. -Umpires from the majors and leading minor leagues are seriously contemplating forming a protective association. The purpose of the organization is the betterment of conditions for the umpires.

Recently in New York at an informal gathering of a dozen umpires working in the major and minor leagues in New York and vicinity, the matter was given much consideration.

The original thought is to band together the umpires from the two majors and the larger minors, the International League, American Association, Pacific Coast League and Southern.

If such a combine is formed no doubt all the smaller minors would seek affiliation. Just at present the umpires have many grievances, which it is believed could be adjusted to their advantage, if the officials were banded together.

It was proposed that some retired veteran umpire be placed at the head of the organization.

"RABBIT" BALL CAUSE OF HOMERS, SAYS CHANCE

NEW YORK, May 28. -Frank Chance, manager of the Boston Red Sox, says he is already convinced that a rabbit ball is responsible for the many home runs being made in the majors.

"The ball in use today is radically different from the one in vogue when I retired from the American League in 1914. A rabbit plus inferior pitching are the reasons for the home-run orgy," says Chance.

"Babe Ruth is a great batsman, but if the late Ed Delahanty could come back and play under the same conditions, a lively ball, inferior pitching and small parks, he would break Ruth's mark of 59 home runs."

That's Why You're Tired
—Out of Sorts—Have No Appetite
Your Liver Is Sluggish
CARTER'S LITTLE LIVER PILLS will help put you right in a few days.
They act quickly though gently and give nature a chance to renew your health. Correct the immediate effects of constipation, relieve biliousness, indigestion and sick headache.
Small Pill—Small Dose—Small Price
CARTER'S LITTLE LIVER PILLS

The Little Church Around the Corner
Greatest of all Melo-Dramas
CAPITOL TO-NIGHT

The Evening Examiner

PROBABILITIES.
Moderate to fresh north-easterly and easterly winds; fine and moderately warm to-day and on Wednesday.

VOL. LII., No. 125 PETERBOROUGH, TUESDAY, MAY 29, 1923 PRICE THREE CENTS

J. W. MEYERS IS THE MAN
Adv.

DENY REPORTS AS COMMUNIST MOVE SPREADS

Shop Keepers Forced to Keep Prices Down to Level Directed by Committee.

FRENCH IMPLICATED

ESSEN, May 29. — (Canadian Press).—The Burgomaster of Essen began negotiations today with communists and representatives of workers for the formation of workers, police force to assist the firemen under an agreement similar to that reached at Gelsenkirchen. Communist committee of control is apparently gaining the upper hand here having little difficulty in forcing shop keepers to keep prices down to a mark directed by the committee. French authorities at Duesseldorf issued an official denial today of widespread reports that the French had supplied firemen and workers of Bochum with firearms.

DE LAVAL INSTALLATION IN LINDSAY

N. Mark One of the First of Individual Dealers to Install a Pasteurizer

Mr. N. Mark, a milk dealer in Lindsay, has installed a new De Laval Pasteurizer, thoroughly modern and up-to-date. He pasteurizes his own milk and is advertising it free from germs of any kind.

Outside of the larger plants, this is one of the first small dealers to install a plant of this kind in the district.

De Laval Company manufactures pasteurizers from one thousand gallons down to one hundred gallons, or big enough for the largest users and small enough for the smallest producers.

For the great effort that is being made in all municipalities for a pure milk supply, the installation of Mr. Mark in Lindsay looks like a leader in this regard. Probably brought about from the fact that the Ontario government takes such an interest in the health of the young hogs on the farm, Mr. Mark has felt that the boys and girls of the homes should have an equal chance. Following from an exchange gives some information on the subject:

"Unquestioned authorities are agreed that 25 p.c. of all tubercular patients under 16 years of age are suffering from bovine tuberculosis.

"The Ontario government, when they learned that 20 p.c. of Ontario hogs were suffering from bovine tuberculosis, passed a law known as The Dairy Standards Act, which makes it compulsory for the cheese factories in Ontario to pasteurize the whey before it is returned to the farmers for feed for swine.

When we come to a realization of the fact that the infants of this province are of as much importance as pigs we will pass like laws for their protection."

Pure milk is always necessary to the health of a community, just as much or more so than pure water.

SYDNEY MURRELL ADMITS IDENTITY

TORONTO, May 29— (Canadian Press).—The Attorney General's department was advised to-day by the British Consul at San Francisco that Sydney Murrell, arrested there last week and wanted in London, Ontario, on charge of murder has admitted his identity. It is not known whether Murrell will fight extradition proceedisgs.

During the seventeenth century English women wore their engagement rings on their thumbs.

THE 'COMET' BUS WILL RUN TO CHEMONG EVERY DANCE NIGHT AT 8 AND 9 O'CLOCK, RETURNING AT 11 AND 12.
IT WILL START FROM THE CORNER OF PARK AND CHARLOTTE STREETS, PICKING UP PASSENGERS AT CHARLOTTE AND GEORGE AND AT ALBION SWEETS.
3d-128-2374

Dandelion Wine Popular Beverage in Detroit City

It appears that when a citizen's lawn is seen to be covered by dandelions the condition should not be set down to carelessness It may be premeditated, and the luxuriant growth may be the result of earnest effort, if one may judge by experience in other parts of dry North America.

In Detroit the dandelion-wine-makers have increased the garbage tonnage to such an extent that more men are needed in this division. In every block someone has a can full of dandelion mash, according to the collectors.

Another thing that is troubling the man in charge of garbage collection in Detroit is the failure of the city to provide masks for the horses. Dandelion mash smells good to horses.

The garbage men are afraid that some of the animals will be afflicted with the "blind staggers."

"If making dendelion wine is a criminal offence, then half the residents of Detroit should be in jail," the garbage foreman reports.

PLAGUE CASES ALARM EUROPE

Four Victims Reported From Outskirts of the French Capital—Pestilence in Algeria Also

PARIS, May 29. — (Special.)—Four cases of plague have been discovered in the outskirts of Paris. Two victims have died. The Ministry of Health has ordered extreme precautions. The great sewers are to be completely cleaned and all the rats that infect them slain.

A despatch to the Paris Journal from Alexandria states that a plague has broken out in Egypt since the opening of the tomb of Tutankhamen. Natives there believe that the germs from the ancient Pharaoh's catafalque caused the death of Lord Carnarvon and of George J. Gould, who visited Luxor.

Other Cases.

One case of Plague is reported from Algeria. The steamer Gibel Gerjon, which left Oran has been quarantined at Gibraltar with sixty passengers aboard. The pestilence is reported at Seville and a steamer, the Jarlot, with Spanish passengers, is quarantined at Gibraltar.

GIRL WAS THROWN FROM HORSE WITH SERIOUS RESULTS

Daughter of City Engineer Parsons Lies in a Critical Condition.

Forester, the seventeen year old daughter of Roy H. Parsons, City Engineer, was the victim of a serious accident yesterday evening when she was thrown from her saddle horse.

The accident occurred near the Lift Lock and it is thought that the horse took fright at a passing automobile and plunged, throwing the girl to the ground. The motorist took the victim to her home, where she was unconscious until after midnight with three doctors in attendance. The latest reports are that she is conscious, and her condition is slightly improved.

THE DANGER POINT AT WHITE RIVER PASSED

FORT WILLIAM, May 29.—(Canadian Press).—Latest reports from White River indicate that the bush fires which for a time threatened the town, and which almost surrounded it with a semi-circle of flame, have been turned by a lucky change in the wind, and are now under control. Fire rangers have been gathered together in the immediate danger zone. Late last night a dense smoke was hanging over the country in the vicinity of White River, but the alarm which was felt on Sunday and which caused many people to prepare to evacuate their homes, has subsided, as it is believed that the danger point has been passed.

SEE CANADIANS EVERYWHERE IN WORLD-CENTRE

Show Marked Enthusiasm in Drama, Music, and Art Exhibitions in British Capital.

PROBLEM PICTURES

By MARIE DORLAND

Canadians in London—and one sees them everywhere—are invariably enthusiastic about the theatre. At the high commissioner's office the other day a young girl was giving an animated description of "Puss In Boots," the new performance of the Italian marionettes. She had been "absolutely fascinated" by the little wooden creatures and "simply adored" the cat and the ogre.

These "seasons" of the cream of foreign theatres are among the greatest attractions London has to offer. Duse, the celebrated Italian tragedienne, will be here in June and so will the Guitrys, father, son and daughter-in-law, supreme in French farce.

Music lovers are delighted that Covent Garden, the famous home of opera, has been rescued from jazz by the British National Opera Company, if only temporarily. British opera had had hard going since the war. A writer in the London press caustically remarked that the wealthy aristocrats who used to support it are now poor and the new rich would only endure the boredom if they could see "society" beside them in the stall and boxes. Which reminds me that Arthur Beverley Baxter, the Canadian managing editor of the "Sunday Express" will make his second professional excursion into opera this week. He made his debut as Pinkerton in "Madame Butterfly" a few weeks ago. An extraordinarily versatile person, "Bax." He also plays the piano more than well. That is probably one of the reasons why, in the days before the war, when editors knew him not and spurned all advances, he sold pianos in Ontario and was "a darned good salesman, too," as he sometimes remarks reminiscently.

It is interesting to watch the reflection of the seasons' changes in the London street barrows. At the moment they are gay with roses, irises, the first forget-me-nots and lily-of-the-valley, cherry polyanthus and asparagus. One sees this delicious vegetable everywhere in fat, green bundles. The French asparagus is much larger than anything we get in Canada, but very delicate, and the English variety also has a fine flavor. Sometimes the tips are eaten as a separate course, hot, with buttered sauce.

The genius of the Ritz hotel kitchens told me some of his secrets the other day. The first English strawberries and peaches, worth their weight in silver anyway, had inspired him to "create" a new "sweet" (in England dessert is the fruit course). So the ultra-fashionable are clamoring for cooked peaches, stoned and filled with a mixture of strawberries and maraschino, and served with a sauce of cream and berry juice.

* * *

Lady Duff-Gordon's plans are probably public property in the United States and Canada by now, although I have noticed nothing concerning them in the London press. She tells me she has given up the name "Lucile," by which she became famous as a dressmaker in London, Paris and New York, and will probably leave for New York about the end of June to begin her new career as head designer for an American firm organized with an enormous capital who it was known that she has severed connections with Lucile, Limited. "It is the biggest thing I have attempted yet," she told me. "I shall be delighted to return to New York. This climate is abominable."

When Lady Duff-Gordon and her sister, Elinor Glyn, the novelist, first became known in London—they are natives of Toronto—an English journalist glowing described them as "Canadian ladies, possessing all the charm of that French-American nationality." But that was many years ago and it is is only fair to say that while occasionally one does find a little confusion in the mind of English persons when Canada is mentioned, the war has given the "Dominion" and the people in it a very different status from that of the remote "colony" and "colonials" of a few years ago.

This week Lady Duff-Gordon is showing some models at a dress show, engineered by the "Daily Sketch" at Murray's Club (not known to Canadian officers, I believe). They were all rather stagey and favored period styles. One gorgeous creation out-Egypted Egypt.

* * *

The exhibition at the Royal Academy is much discussed. Some of the artists who have been struggling for months in attics in less fashionable districts than Chelsea have achieved the ambition of a life-time; they have been "hung" at Burlington House. Others have carried their masterpieces and their hopes back to unrelieved poverty.

Private view day is always a fashion-

(Continued on Page 2).

Government Report Shows Peterboro Taxes Are Low

Seventh From Bottom of List of Combined Municipal and School Taxes Per Head of Population in Ontario—Is Seventeenth in List of Twenty-Four.

That Peterborough's taxes for municipal and school purposes compare favourably with those of other cities in Ontario is shown in the following tabulated list, which, if it had no other effect should silence the wails that are occasionally heard from ratepayers about this city's tax "burdens." Most of the cities, according to the latest Government report of municipal statistics which was received on 23rd May, stand above Peterborough in the total of their municipal and school taxes, and for municipal taxes alone Peterborough is sixth lowest, while for school taxes it is seventh highest. The statement follows:

	Municipal Taxes.	School Taxes.	Total.
Port Arthur	$51.98	$11.48	$63.46
Fort William	37.80	17.20	55.00
Toronto	34.08	13.66	47.74
Windsor	24.24	15.14	39.38
London	25.89	13.27	39.26
St. Catharines	29.28	9.73	39.01
Sarnia	26.02	12.81	38.83
Hamilton	26.40	10.97	37.37
Ottawa	25.29	11.58	36.87
Brantford	25.00	10.12	35.12
Sault Ste. Marie	17.58	15.57	33.15
St. Thomas	22.51	9.62	32.13
Galt	21.96	9.82	31.78
Belleville	22.92	8.35	31.27
Chatham	20.36	10.61	30.97
Niagara Falls	19.35	11.57	30.92
Peterborough	19.05	11.69	30.74
Stratford	1953	9.41	28.94
Kitchener	19.36	9.25	28.61
Kingston	19.10	9.26	28.36
Welland	16.14	11.09	27.23
Woodstock	18.60	8.59	27.19
Owen Sound	15.87	11.01	26.88
Guelph	16.85	9.38	26.23

IMPORTANT TO SEE THAT YOU ARE ON LISTS

Provincial Elections Now Less Than Four Weeks Away—Appeals Will Be Heard.

SITTINGS HERE

With the Provincial elections now less than four weeks away, Peterborough voters should realize the extreme importance of registering, so that their names will appear on the voters' lists on election day. At the last election there were many people disappointed to find that they could not cast a vote because of their neglecting to ascertain whether they were listed as qualified voters.

It is therefore necessary that all those who are qualified to vote in the coming election should see that their names are on the list If they find they are not, they should have their names registered.

The revising officers for the City of Peterborough will sit as follows: For Ward No. 1, in the Court-Room of the Court-House on June 8; for Ward No. 2, in the County Council Room at the Court-House on June 8; for Ward No. 3, in the Council Room on June 9; for Ward No. 4, in the Judge's Chambers at the Court-House on June 8; and for Ward No. 5, in the Judge's Chambers on June 9. All of these sittings commence at 10.30 a.m., and will continue until all the appeals have been disposed of.

Voters in Asphodel can register at the Town Hall in Westwood on June 7; Lakefield voters can register in the Town Hall there on the same date.

In the rural West Riding, voters in Galway and Cavendish can register in the School-House at Mount Irwin on May 30 at 10.30 a.m.; those in the Township of Smith at Carlton's Hall in Young's Point on May 31 at 10.30 a.m., or at Foresters' Hall at Bridgenorth on June 1 at 2 pm., and in Harvey Township the revising officers will sit in the Town Hall at Hall's Bridge on June 6 at 10.30 a.m.

BOY WANTED — 14 OR 15 YEARS OF AGE, WITH ONE OR TWO YEARS OF COLLEGIATE EDUCATION, TO LEARN THE HARDWARE BUSINESS. APPLY THE PETERBOROUGH HARDWARE CO., LTD.
2d-2373

THE PETERBORO RANGERS HAVING COMPLETED THE 1ST HALF OF ITS 1923-24 TRAINING, NO MORE PARADES WILL BE HELD UNTIL FURTHER NOTICE.
1d126 2370

Compensation For Loss Chester Deal

CONSTANTINOPLE, May 29.— (Special.)— As compensation for the loss of the Chester project to America, Angora has offered France a concession to build a railway from Broussa to the Dardanelles, with the construction of a port at the latter.

Doubt is expressed, however, as to how England will regard the move, which threatens her traditional claims to the guardianship of the Dardanelles as one of the "Gates of Empire."

BIDS FOR U.S. ENTIRE FLEET

Shipping Board to Investigate Offer of Billion Dollars by Columbia Postal Supply Co.

WASHINGTON, May 29. Canadian Press. — The Shipping Board will investigate thoroughly the billion dollar offer received for the entire government fleet, from John W. Stack, president of the Columbia Postal Supply Company, of Silver Creek, New York.

It is proposed to pay a billion, fifty-one million dollars "for all ships active and inactive, and all other property of the United States shipping board, real, personal, and mixed." An initial payment of fifty-one million dollars would be made October 1 and fifty million yearly thereafter until the entire sum has been paid.

Chairman Lasker of the Shipping Board said to-day that if the bidders backed up the proposal, "there can be no doubt that the Board will make the award to them."

CHILD ABDUCTION NOT PROSECUTED

TORONTO, May 29. Canadian Press. — Mrs. Margaret Cameron, who was charged with abducting the infant daughter of a patient in a private hospital several weeks ago, was set at liberty to-day by Dr. Margaret Patterson in the Women's Police Court here, the charge being withdrawn.

When arrested Mrs. Cameron declared that her love for children had led her to take the infant from the hospital. Because of mental suffering and peculiar circumstances in connection with the case, Dr. Patterson set her free. The young mother of the child also asked that no prosecution be made of the erring woman.

Fresh water eels travel about 6000 miles in their lives.

NOW PLANNING BEAUTIFY THE NEW PARK LOT

Government Forestry Expert Yesterday Made Survey of Armour Hill With Promising Results

TO MAKE A PLAN

Enthusiastic commendation of the project entered upon by the Women's Patriotic League of Ashburnham was voiced by H. J. Moore, Highway Forester for the Provincial Government, in his inspection of Armour Hill yesterday afternoon. An extensive survey of the ground and a discussionof the possibilities for beautifying it were carried out by Mr. Moore in company with Mrs. Roy Parsons, President of the League, Mrs. T. H. Glover, Treasurer; Miss Elizabeth Scott; Mr. E. A. Peck; Roy Parsons, City Engineer; C. H. Ackerman; Dr. E. E. Harper; E. Courtney; T. Tooms, and Leon Frazer, Secretary of the Chamber of Commerce.

Mr. Moore is the expert who laid out the beautiful Victoria Park in Niagara Falls, and he rhapsodized over the wonderful view and the suitability of the site on Armour Hill, provided by the Ashburnham ladies, is a compliment to their discernment and iniative.

No definite plans were formulated during the visit yesterday, but plans will be drawn up by the expert on his return to Toronto and submitted to the League for consideration. Mr. Moore stated that there will be no difficulty in fostering a healthy growth of Scotch pine and white elm on the hill, and, with other trees and shrubs, it is his opinion that this can be made one of the beauty spots of Ontario. No fertilizer will be necessary, as Mr. Moore decided that the soil contains everything necessary to a strong growth.

The great problem now is the proposed roadway to the summit of the 170 foot hill. It will necessarily be constructed in a series of easy gradients, and this engineering feat the forestry expert left in the hands of the City Engineer. Three proposed entrances are under discussion.

The plan to form a memorial park on Armour Hill was fostered by the Women's Patriotic League of Ashburnham, numbering about thirty members. Most of the subscriptions for its attainment came from old Ashburnham boys who have left the city and now the League is, with Mr. Moore's endorsation of the scheme, within measurable distance of its objective.

A POLITICAL MOVE BY U.S. METHODISTS

ROME, May 29.—(Special.)— In an interpellation in the Chamber on Monday the Populist Deputy Cingolani declared that the plan of American Methodists to build a university on Mont Mario Hill is a direct challenge to the Vatican. He charged that the ultimate aim of the Methodists was political and the expansion of their propaganda, and said that Italy's prestige would suffer from the move.

Cingolani asserted that the Methodist plan was "an insult to the religious sentiment of Italians, who would be justified in retaliation." Under Secretary Finzi, replying to the charges on behalf of the Government, stated that the Government realized the seriousness of the question, but for obvious reasons was unable to give a complete reply.

CANADIAN CHEMISTS ARE IN CONVENTION

TORONTO, May 29.—(Canadian Press). — Representative chemists from all parts of Canada are here to-day attending the opening sessions of the annual convention of the Canadian Chemists at the University of Toronto. The programme to-day included the presentation of scientific and technical papers by members of the association from Winnipeg, Montreal and Ottawa. To-morrow will be held the annual meeting of the Canadian Institute of Chemistry, and to-morrow the annual dinner of the combined organizations.

The first steamship to cross the Atlantic was the Britannia, July 4, 1840.

UNION OF CHURCHES VIGOROUSLY OPPOSED AT PUBLIC MEETING

"How Do You Know That the Methodist Tree Would Not Be Harmed by the Cold Sap of the Northern Ash?" Queries Rev. Dr. Nelson.

NOTE OF WARNING

"How do you know that it will be a good thing? How do you know that the Methodist tree won't be harmed by the cold sap of the northern ash, the Presbyterian tree? How do you know that you won't have something like the Burbank seedless orange? How do you know that it will produce fruit? Presbyterianism and Methodism both have been a blessing, but they are of differing origin. The Presbyterian is a doctrinal church, copied from the Bible, Methodism was a revival church, born in an emergency. How do you know that these two will mix?" said Rev. Dr. Nelson, of Hamilton, speaking last night to between sixty and seventy people on the subject of "Church Union and Objections To It," at the public meeting held in the Public Library Hall, under the auspices of the Presbyterian Church Association. Rev. J. W. Macnamara, of Toronto, also spoke briefly on the subject.

An Interesting Speaker.

Rev. Dr. Nelson, who proclaimed himself as one of the "improved" Scotch, a Scotsman, born in Dublin, Ireland, gave an interesting and eloquent address, his melodious voice rising to thundering heights at intervals, his Scotch-Irish accent and real Irish humour softening what at times was an impassioned and vigorous denunciation of the idea of union of the Methodist, Presbyterian and Congregational churches in Canada.

Church Achievements.

Saying that the time had come to relate something of the achievements of the Presbyterian church, which Dr. Nelson claimed was identical with the Jewish religion, with the only difference in the incorporation of the Gospel in its formation, and which he said was modelled exactly on the pattern of the Biblical church, the speaker launched into a eulogy of Presbyterianism and its adherents. Like a Christmas tree hung with rich gifts was the Presbyterian church. On it, he saw the first steam engine, the stereotyping process, the first telephone and wireless telegraph, the first gas jet and piece of linen. "Where would ye have got your reaping machines if Peter Bell hadn't put a pair of shears under the horse's tail? Ye got the wireless telegraph from a lad named Marconi, whose mother was Sarah Jamieson, a Belfast Scotch-Irish Presbyterian. The first electric car, the first steam boat, the first Lee rifle, were invented by Presbyterians. Without the ingenuity of the Presbyterian you would be going to bed this night by the light of a tallow candle. There surely must be some particular virtue in the religion of the Presbyterian church when it develops the type of mind that discovers and learns the mind of the Creator himself. I will go with you to the library of any educated clergyman in the land, outside of the Catholic church, and you will find that two-thirds of their cherished volumes are written by Presbyterians. You will probably tell me that the Methodist and Anglican churches have produced great inventors, but, I ask you, where are they? "Oh, what a tool!" said the reverend speaker, who turned suddenly to a solemn vein in his description of the character of the Presbyterian denomination.

Stubborn Scotsmen.

"I want to warn the Methodists that the Union church will be run like a Prehbyterian church. The majority of Presbyterians are Scotch or northern Irish, who are "unco Scotch." And this is a dominating and a domineering race, a stubborn people who will not change, independent, critical, fault-finding, a plain-spoken people, careful, canny, and a wee bit cool, inclined to be parsimonious, but still giving to their church a greater amount per capita than any other denomination in North America. A church in Canada of 40,000 people who love arguments, who come to the annual meetings to watch and criticize the managers and yet you find them united with reverence at the Lords' Table. It is a sin to put your hand on this ark of God. It is crime to rock this boat."

"Concerning tastes we must not

(Continued on page 12.)

AUTOISTS MUST OBSERVE RULES

Carry Lighted Lamps on Parked Cars and Have Brakes in Good Condition.

Motorists must carry lighted lamps on all parked cars, following the Motor Vehicles Act in the hands of Chief Newhall. A fine of $50 is provided for the third offence, and other heavy penalties are incurred. Another section requires brakes to be in good working order, and provides for a 30-day jail term as a maximum penalty for disregard of the law.

Realizing that this act would work a hardship on motorists by compelling them to burn up their batteries, the City Council has arranged for the use of the Market Square as a parking ground, and it is used by many cars. When parked on the square it is not necessary to have lights burning, and in addition to this concession there is a man appointed by Chief Newhall to give protection to cars parked there. If automobiles are parked by the roadside the three lights called for by Statute must be kept burning —two on the front of the car and a red light at the rear. This rule will henceforth be enforced.

Another section of the Act requires the number plate to be conspicuously illuminated, and motorists are advised by the Chief Constable to clean up dirty lamps which do not conform to this law.

The Act reads as follows, and should be studied by every motorist:

Whenever on a highway after dusk and before dawn every motor vehicle shall carry three lighted lamps in a conspicuous position, one on each side of the front which shall cast a white, green or amber-colored light only, and one on the back of the vehicle, which shall cast from its face a red light only, except in the case of a motor bicycle without a sidecar, which shall carry one lamp on front, which shall cast a white light only, and one on the back of the vehicle, which shall cast from its face a red light only. Any lamp so used shall be clearly visible at a distance of at least two hundred feet.

A motor vehicle, while standing upon any highway at such times as lights are required by the provisions of this section for such vehicle may, in lieu of the lighting equipment specified in this section, show one light carried on the left side of the car, in such manner as to be clearly visible to the front and rear for a distance of at least two hundred feet, and to show white to the front and red to the rear of the vehicle, provided, however, that such light shall not be displayed while the motor vehicle is in motion.

Any person who violates any of the provisions of subsections 9 or 10 shall incur, for the first offense, a penalty of not more than $10; for the second offense a penalty of not less than $10 and not more than $25, and for any subsequent offense, a penalty of not less than $25 and not more than $50, and in addition, his license or permit may be suspended for any period not exceeding 60 days.

Brakes Inspected.

Every motor vehicle shall be

(Continued on Page 2)

BUY YOUR LEISHMAN SPECIAL-ORDER-SUIT TO-MORROW
Representative Here with models. A Guaranteed Fit. Ask The Man Who Wears One.
BRIMMELL & IRWIN
337 GEORGE STREET

FOR SALE

We have received instructions from the Executors of the Estate of the late Jas. Edgar to Offer for Sale their beautiful Dwelling, situated at the corner of Park and Weller Streets.

Double Living-room, Dining-room, and Kitchen, oak floors downstairs, hot water heating, fireplace, attic finished, front and back balconies, cellar cemented, separate toilet downstairs, brick garage.

For further particulars, apply to

TAYLOR & HOWDEN Real Estate, Insurance 144 Hunter Street East Phone 176

WANTED

WANTED — AN UNFURNISHED room for widow lady; write box 1759 Examiner. 3d126 1759

WANTED TO RENT - GARAGE in the vicinity of 211 Reid street. Phone 1752J. 3d126 1760

WANTED—HOUSE TO RENT — modern, about 7 rooms, fairly central; moderate rent, by careful tenant. Aply Box 1839 Examiner 3d1281839

WANTED — A HOME IN GOOD Catholic family for baby girl, one month old. Apply to Mrs. Adjt. Smith, 515 King street. 3d128 1838

WANTED TO BUY—A MODERN house; central; would exchange small house in part payment. Phone 1372J. 3d128 1842

SITUATIONS VACANT

MAN OR WOMAN TO DISTRIBute well known line of household necessities; tremendous demand; territory arranged; work pleasant; pay liberal even for spare time; experience or capital unnecessary. Garretson Limited, Brantford, Ont 12d133 2298

$1 AN HOUR AT HOME, WRITE showcards for us. We instruct and provide work. Particulars free. Kwik Show ard System, Toronto, Canada. 17d1 3 4 7 8 10 11 14 15 17 18 21 22 24 25 28 229-1946

ARCHITECTS.

W. & WALTER R. L. BLACKWELL — Architects. Office, Bank of Commerce Building, corner of Hunter and Water Streets. Telephones, Office, 1306J Residence, 1378.

W. H. BARRY—Architect. Plans prepared for Monumental, Commercial and Domestic Buildings. Office, 559 Gilmour street. Phone 847.

BARRISTERS AND SOLICITORS

GORDON & O'BRIEN—Barristers, Solicitors, Notaries. Money to loan on easy terms. Special attention to Patents and Trade Marks. Phone 219. G. N. Gordon, J. A. O'Brien. Mr. G. N. Gordon will be at his Office every Saturday during the Session.

S. T. MEDD—Barrister, Solicitor Notary. Office over the Dominion Bank, corner of George and Simcoe Streets. Telephone No. 23. Private funds to loan at current rates upon easy terms.

PECK, KERR & McELDERRY, Barristers, Solicitors and Notaries. Office, Water street, Peterboro. Money to loan at the lowest current rates of interest on easy terms of payment. E. A. Peck, F. D. Kerr, V. J. McElderry.

O'CONNELL & CORKERY — Barristers, Solicitors and Notaries. Money to loan at the lowest current rates of interest. Daniel O'Connell, John E. Corkery, Hunter street, two doors west of the Post Office.

DUMBLE & JOHNSTON—Barristers, Solicitors, etc. Office, over the Toronto Savings and Loan Company, George St. D. W. Dumble, K.C., W. Johnston.

A. E. DIXON—Barrister, Solicitor, etc. Office Dutcher and George Streets. Entrance next to Medill's drug store.

HALL & HALL—Barristers, Solicitors and Notaries Public, Hunter Street, Peterboro, next to St. John's Church. Money to loan at the lowest rates of interest. E. E. D. Hall, Basil D. Hall.

MOORE & WEARING — Barristers and Solicitors, 468 Water Street, opposite the Post Office. Money to loan at the lowest current rates of interest. Jos. Wearing, M.A.

R. R. HALL—Barrister, Solicitor, etc., Peterboro, Ont. Office, corner of Hunter and Water streets, over the Canadian Bank of Commerce. Trust Funds to loan on easy terms of payment.

JAMES FORDYCE STRICKLAND—Barrister, Solicitor, Notary Public. Money to loan. 376 Water street, Peterboro. Phone 191.

WILFRID F. HUYCKE, Barrister, Solicitor, Notary Public. 398 Water Street. Telephone 239.

MEDICAL.

DR. BUCHANAN, F.R.C.S. Edinburgh; M.R.C.S. Eng.; L.R.C.P. London. Eye, Ear, Nose and Throat Specialist. Hours, 9-11, 2-4 p.m. and 7-9 p.m. Phone 519 Office, corner of Water and Murray Streets.

T. GEORGE LOUDON, M.D., C.M. Physician, Surgeon and accoucheur. Office, 201 Brock street. Phone 1068. Office hours, 9 to 11 a.m., 2 to 4 p.m., 7 to 8 p.m.

MONEY TO LOAN.

We have funds to loan on Real Estate Security at the lowest rates. GORDON & O'BRIEN. Phone 219.

MONEY TO LOAN ON IMPROVED farm and city property. Apply Hall and Hall, 116 Hunter Street, Peterborough. 26d-97-T25

OSTEOPATHY.

DR. BRUCE E. MARSHALL—Osteopathic Physician. Office, 249 Hunter street. Hours, 9 to 11, 2 to 4 p.m., 7 to 8 p.m. Telephone 116.

DRS. WALMSLEY & SETTLE—Osteopathic Physicians. Office in Sun Life Building, corner of Hunter and Water Streets. Entrance 154 Hunter Street. Phone 649 Office Hours, 9 a.m. to 5 p.m.

DR. MARY E. DAVIDSON—Osteopathic Physician, 308 Charlotte street, corner Rubidge street, Peterborough. Hours: 10 a.m.-12 n.; 2 p.m.-5 p.m. 'Phone 1616W.

SITUATIONS WANTED

EXPERIENCED CLERK (FEmale) desires position in store at summer resort. Apply Examiner. 3d127 1819

FOUND

FOUND AN AIREDALE DOG — Owner may have the same by applying to 205 Brock street, identifying dog and paying for this advertisement. 3d127 1811

NOTICE

NOTICE—CHIMNEYS AND FURnaces cleaned. Phone 1851W.

FOR PAPERING AND PAINTING and home decorating, call 1917. 3d127 1816

NOTICE — CHIMNEYS CLEANed and roofs repaired and painted. Phone 1831W. 26d115 1818

J. L. FEELEY, ROOFER — GALvanized, ready roofing, asphalt shingles, tar and gravel roofs roofs repaired and painted. Also chimney and furnaces cleaned. Phone 1783W. 26d127 1020

NOTICE — HENRY BROS., CARpenters and builders. Estimates given on new and repair work. Hard ood flooring a specialty. Phones 1024 or 2009W, 14 Murray street. 78d175 1909

F. BARRETT — CONTRACTOR and builder, alterations and repairs —hardwood floors, 72 Benson avenue. Phone 1764J .26d712 554

NOTICE — HOUSE CLEANING NOW MOTHER WHAT ABOUT cleaning the windows. Don't worry about those W. Foster, City Window Cleaner, will look after that also the storm windows. 'Phone 1363W. —W. Foster, City Window Cleaner. 78d 165 1644

NOTICE.

WINDOW CLEANING—W. A. Foster. Phone 1763J. Storm windows taken down. 26d136 1360

POULTRY AND EGGS

FOR SALE — BABY CHICKS — Apply 58 Olive avenue. 3d127 1817

FOR SALE — 20 CHICKS THREE weeks old. 20 Aylmer street. 3d128 1833

WANTED — LIVE POULTRY — Highest market price paid. Apply house 520 Elm street, or phone 771; store 217 Hunter street, or phone 2.W. 2d128 1081

EGS FOR HATCHING — BARron's English White Wyandottes—the world's best winter layers; $2 per 15 eggs; baby chicks 25c each. A. Brault, 180 Simcoe street, phnoe 1109W. 26d136 1381

POULTRY PAYS PROFITS—BIG profits — when handled by the Modern Scientific Methods. Shaw's Coldbelt Poultry Course for Home Study shows the right way to make money. Write for particulars. W. P. Kerr, Secretary Shaw Schools, 46 Bloor Street W. Toronto. tts-ti

HOUSES, REAL ESTATE

FOR SALE OR TO RENT — A large furnished cottage, at Chemong. Apply 273 Rubidge street. 6d130 1814

FOR SALE — THE BEAUTIFULly situated residence, barns and farm property, adjoining Campbellford. Apply A. S. Free. 3d29 5 12 2354

FOR SALE — WEST PART LOT 116, with or without timber, also broken lot 117, good water front, Harvey. G. Galvin, 324 Charlotte Street. 52d159 1280

FOR SALE — 6 ROOMED RED brick house, attic finished, furnace, water and lights; cellar floor cemented; lot 80 x 120; garden and fruit, 15 McGill street Apply 406 George street. 6.126 1672

CHEAP FOR QUICK SALE — A small house and large lot on Orpington road. Apply J. McCormick, St. James Street, off Monaghan Road. 6d128 1733

FOR SALE—NEW HOUSE ON Monaghan Road, convenient to car line, Square plan, hardwood floors Price right, terms easy. Apply 437 George street. dtf

FOR SALE — SLALL, COMPACT, modern, 6 roomed house, with new furnace complete, 3-piece bathroom, 3 bedrooms, 2 with clothes closets and pantry; back and front verandas, side entrance to cellar; small enclosed garden, planted, in excellent condition, one block from school and cars; industrial section; west side; complete with storm windows and doors; cheap for cash. Apply 171 Adaline Ave. 6d131 1835

BOARDERS WANTED

BOARDERS WANTED — A COMfortable room with board; conveniences, $7.00. 280 Hunter Street West. 3d126 1780

BOARDERS WANTED — APPLY 588 Water street. 3d127 1805

2 BOARDERS WANTED — Apply 558 Chamberlain Street. 3d128 1825

BOARD WANTED WITH PRIvate family; must be central. Apply Box 1840 Examiner. 3d128 1840

FOR RENT

TO RENT — BUNGALOW CORner of Braidwood and Park street. Phone 1372J. 3d128 1841

TO RENT FOR JUNE AND JULY cottage on Island, at entrance to Stoney Lake. $50 a month; use of boat. Mrs. Wesley Sherin, Lakefield, Ont. 2d126 2353

FOR RENT — ROOMS FOR light housekeeping; newly decorated. Apply 168 Antrim street. 3d127 1794

TO RENT — ROOMS — APPLY 107 Aylmer street. Phone 1759. 3d128 1834

NEWLY DECORATED MODERN house, Water street; also one on Cricket Place. Apply 677 Water street. 3d128 1830

TO RENT—COMPLETELY FURnished 7 roomed house in best locality for the months of July, August and September; adults only. Terms reasonable. Apply Box 1822 Examiner. 6d131 1822

TO RENT — HOUSE — SEVEN rooms; all conveniences. Apply 254 Reid street. Phone 1544J. 3d127 1802

TO RENT — 3 ROOMED BATH - flat, balcony, separate gas; also 2 rooms. Apply 77 Smith Street. 6d130 1796

TO RENT — SMALL COTTAGE—light, water, gas; small flat (conveniences), also garage. Apply 183 Antrim. 3d1281847

FOR RENT — 3-ROOMED FLAT —conveniences, north George, $10 a month. Apply Examiner for address. 3d126 1701

TO RENT — TWO FURNISHED rooms; gentlemen preferred. 560 Water street. 3d126 1770

LARGE BRIGHT FRONT BEDroom, suitable for one or two; moderate rate. Apply 227 Sherbrooke street. 3d127 1804

FOR RENT — 2 HOUSES AND 1 store; apply 301 Louis street. 6d128 1726

TO RENT — COTTAGE ON ISland at Stoney Lake; good situation, with ice; will rent by month or for the season. Write Box 1773 Examiner. 3d126 1773

TO RENT — TWO FURNISHED rooms, gentlemen preferred, 560 Water street. 3d126 1770

SUMMER COTTAGE FURNISHed, close to the city, to rent or exchange for a car. Apply Examiner for address. 6d26 29 31 2 5 7-1779

TO RENT — COTTAGE AT Campbelltown, fully furnished; with use of canoe. Apply George E. Chandler, 524 Bolivar. Phone 1751J. 3d128 1829

TO RENT — GARDEN ALLOTments; good soil, just plowed; Prices reasonable. 543 Park St. Phone 1111J. 3d126 1781

DELIGHTFUL MODERN APARTment, heated, fireplace; hardwood floors; pleasant surroundings. 451 Water street. 6d128 1748

APARTMENT TO RENT OVER Hawley's store. Apply at store, 344 Charlotte street. 6d129 1790

TO RENT — A SMALL RED brick bungalow; conveniences; central; garden, $25 per month. Apply 637 Aylmer Street.

FOR RENT BY 1ST OF JULY—8 roomed furnished house, conveniences; good locality; central. Apply Examiner. 12d132 1678

TO RENT—NO. 173½ SIMCOE street. Suitable for store or office. Immediate possession. Apply 437 George street. d.t.f.

FOR RENT— HEATED OFFICE on George street. Apply 437 George street. dtf

FOR RENT—HEATED APARTment; Grand Central Building, Immediate possession. Apply 437 George street. dtf

TO LET — COTTAGE AT CHEmong; not in park but close to pavilion; 2 bedrooms, living room, large kitchen; place for car; lovely situation, high and dry; $120 for the season; furnished. Enquire 52 Murray street. 3d126 1785

Renew Your Subscription

HELP WANTED--Female

MAID REQUIRED—APPLY MRS. R. S. Hall, 543 Gilmour street. 3d126 1730

WANTED — A GENERAL — Apply Mrs. R. A. Carman, 534 Weller street. 3d127 1797

WANTED — AN EXPERIENCED maid family of two. Apply Mrs. Kennedy, 600 Water street. 3d127 1820

WANTED — CAPABLE GENERal, (Scotch girl preferred.) Apply 558 Gilmour street. 3d126 1775

EMBROIDERY — CROCHET — fancy needle workers; we sell our goods on consignment; send stamp for reply. Lingerie and Specialty Shop, 120 Danforth Avenue, Toronto. 12d132 1686

FOR SALE

FOR SALE — 3 PIECE PARLOR suite, mahogany, cheap. Apply 380 Rubidge. 3d126 1772

FOR SALE — A REAL GOOD cow just freshened. Apply 292 Woodbine avenue. 3d128 1837

PRIVATE SALE OF FURNITURE kitchen cabinet, beds and dressers, and other articles. Apply 247 George street. 3d126 1769

FOR SALE — INDIAN MOTOR cycle at reasonable price, in good condition. Apply 471 King street. 3d126 1753

FOR SALE 1 CREAM SEPARAtor, slightly used; also one gent's wheel. Aply 206 Lansdowne Street 12d131 2255

FOR SALE — HORSES, HARness, 6 rubber tired buggies, 7 passenger Studebaker, 7 passenger Maxwell. Apply F. L. Robinson, Charlotte street. 12130 2246

FOR SALE — BOY'S BICYCLE, in good repair; good tires; for quick sale $15.00. Apply Review office. 3d128 2372

FOR SALE — A MOFFAT GAS range. Apply 314 Mark street. 3d1266 1762

FOR SALE — LARGE MISSION oak rocker; leatherette cushions. Apply 326 Burnham. 3d126 1763

FOR SALE — 1ST CLASS NEWly painted basswood canoe, complete with carpet, lazy back and paddles. Apply J. J. Turner and Sons. 3d126 2346

FOR SALE — WATERMAN ENgine, 2 horse power, complete. Apply Box 1782 Examiner office. 2d126 1782

FOR SALE — ROYAL OXFORD combination, coal, wood and gas; all attachments; in first class shape. 547 Water street. 3d128 1827

TYPEWRITERS ALL STANdard machines repaired, overhauled Quality ribbons and carbon paper Allan Stabler, phone 1935J. 26d144 1611

PIANO — CHEAP FOR CASH— Will exchange for Ford car. 591 Chamberlain street. 3d126 1348

MOTOR BOAT, 2 CYLINDER ENgine and clutch, top, cheap, or exchange for Ford car. 591 Chamberlain street. 3d126 2347

FOR SALE — RUBBER TIRED buggy; good as new; apply Examiner for address. 3d127 1791

FOR SALE—BRUNSWICK PHONograph, with over 100 good selections; almost new. Apply 444 Mark street. 3d127 1801

FOR QUICK SALE CHEAP—GAS range in first class condition. Apply 715 Water street. 2d126 1783

FOR SALE — HAPPY THOUGHT Range, and Clark Jewel gas stove, 4 burners and oven; in good condition. Apply 258 Aylmer Street. 3d127 1798

FOR SALE — CAMERA—POST card size, Brussels rug, 9 x 10½; 2 kitchen chairs and small parlor table. Apply 347 George street south, near Wescott. 2d126 1795

STEAM ENGINE AND BOILER for sale; 8 horse power; can be bought cheap; in first class shape. Apply Victor Irwin, R. R. No. 2, Campbellford. 6d17 19 22 24 29 1446

FOR SALE — 1 GRADE 40 LB, 5 year old Holstein cow, due to freshen June 11th; 1 part Durham and Jersey 6 year old cow, due to freshen June 18th. Apply Percy Rowe, R. R. No. 6, Peterboro. 3d128 1844

PRIVATE SALE OF FURNITURE library table, dark wicker chairs, (upholstered), baby carriage, dining rom suite, kitchen cabinet, linoleums, kitchen range, heater and other effects. Address Corner of Park street and Braidwood ave. 1d126 1843

BELTING.

USED LEATHER OR RUBBER belting, from 1 to 3½ inches wide; very little used, at S. Cohen, 189 Charlotte street. 3d29 1 2 1831

AUTOISTS MUST

(Continued from Page 1)

provided with at least two brakes in good working order, and any police constable or any officer appointed for carrying out the provisions of this act, may at any time inspect or cause an inspection to be made of the brakes of any motor vehicle on the highway and may, if such brakes are not in good working order, require the driver of such motor vehicle to proceed forthwith to put or have such brakes put in good working order.

Any person who violates any of the provisions of sub-section 1, shall incur, for the first offense a penalty of not less than $10, and not more than $50; for the second offense, a penalty of not less than $20, and not more than $100, and in addition his license or permit may be suspended for any period not exceeding 30 days, and for any subsequent offense shall incur a penalty of not less than $50 and not more than $200, and shall also be liable to imprisonment for any term not exceeding 30 days, and in addition his license or permit may be suspended for any period not exceeding six months.

FRYING IN DEEP FAT.

When frying doughnuts or French fried potatoes or any food that is fried in deep fat do not put in too many pieces at any one time or you will lower the temperature too much and the fat will be absorbed.

BABY CARRIAGES, Etc.

FOR SALE — CREAM WICKER baby carriage. 625 Aylmer Street. 3d128 1792

FOR SALE — CREAM REED stroller, in perfect condition. 593 Bethune street. 3d126 1776

FOR SALE — BROWN WICKER baby carriage, in good condition. Apply at the Examiner for address. (d130 1810

FOR SALE — CREAM WICKER carriage, $9; kitchen cabinet, $15, dressers, iron beds, extension table, chairs, kitchen table, rockers, card table, Morris chair, writing desk, sideboard, child's sulky, toilet set, boilers, dishes and other articles. Apply 59 Aylmer Street, near Perry street. 3d127 1807

FOR SALE — CREAM WICKER baby carriage, in first class condition. Apply 514 Bolivar street. 3d127 1806

FOR SALE — 1 CREAM WICKER baby carriage, and 1 baby's white basket bed; will sell reasonable; also 1 lady's raincoat, large size, new. Apply 457 Parnell street. 3d127 1799

WORK WANTED

WOMAN WANTS FAMILY washing to do at home. Mrs. Rose, 6 Benson avenue. 3d128 1846

WORK WANTED — THIS IS the right man for sewer repair if your sewers are blocked, or digging trench right in the house. N. Dipellars, 78 Park street south or phone 763W. 6d129 1786

YOUNG COUPLE WITH CHILD 3 years old, want position at summer resort, institution, restaurant or hotel; woman experienced in kitchen or assistant cook; man generally handy; yearly position preferred. Write E. Smith, Ida, Ont., Route 2. 5d128 1761

AUTOS FOR SALE

FOR SALE — TOURING CAR IN good condition. Apply Peel's Garage, Lake street. 6d130 1813

FOR SALE — A MAXWELL CAR in first class mechanical condition; at a snap if sold to-night. Phone 1306. 3d128 2369

USED CARS

That You Can Depend on

WE HAVE SEVERAL AT DIFFERENT PRICES

SEE WHAT WE HAVE BEFORE BUYING—IT MEANS MONEY SAVED TO YOU

A. BROWN & Co.
383 WATER STREET
Phone 126

SEE CANADIANS

(Continued from Page 1)

able gathering where people go to look at each other and what they are wearing as much as the pictures. There was such a crush that about all one saw was a sea of almond green and pale grey hats. Later I returned to look at the paintings and particularly Sir William Orpen's much talked of one, "The Unknown British Soldier in France." He painted the portraits of the thirty-nine most famous men in the world in the great hall of the palace at Versailles, where the peace treaty was signed. Then he felt a sudden impulse to paint them all out, and in their stead, put in the flag-covered coffin of a "British soldier man" guarded by two grim helmeted figures, ghostly spectres, their uniforms in tatters, their faces gaunt, decayed almost. Above them were two ornate figures of cupids, and the lofty splendor of gilt and marble walls. A streak of light from a narrow window fell aslant a crucifix and touched the coffin behind the flag. "Unnecessarily gruesome" as the general comment, yet I feel sure the emaciated, be-medalled match sellers and street artists in the vicinity of Piccadilly have seen more silver coins this week than for months past.

Perhaps you have not heard of the problem picture tradition of the Royal Academy. Each year the public seizes upon an apparently inexplicable painting, and attempts to interpret its meaning. Rarely is the problem solved, but it provides dinner table conversation for a week or so, and excellent publicity for the artist. This year there are two. One is a harrowing affair too involved to describe and the other a ballet dance who has flung herself face downward on a couch, holding a long string of pearls in one hand, is entitled "Cui Bono?" or, translated, "What's the Use?"

HELP WANTED—Male

MAKE MONEY AT HOME — $15 to $60 paid weekly for your spare time writing showcards for us. No canvassing. We instruct and supply you with work. 'Vest-Angus Showcard Service, 29 Colborne Bldg., Toronto. dtf-730

WANTED — SALESMEN—GOOD opportunity for advancement. Apply Munro House between ten and twelve. 3d128 1836

3 OR 4 BRICKLAYERS WANTed. Rate $1.00 hour. Apply John V. Gray Constructon Co., Limited, Haileybury, Ont. 3d128 2363

WANTED — A BOY TO WORK in the drafting room; previous experience not required. Apply by letter only, Box 2360 Examiner. 4d128 2360

FLOOR MOLDERS—NON-UNION on gray iron jobbing; steady work. Give experience and where last employed. Box 1800 Examiner. 6d130 1800

LOST

LOST ON SATURDAY NIGHT A $5 bill, on George street; reward. Finder please leave at the Examiner. 3d127 1813

LOST — AMBER ROSARY LAST Sunday, in front of Trinity Sunday school. Finder please leave at the Examiner. 3d1261778

OST — EASTERN STAR BROOCH in the W.O.W. Hall, on Friday night. Finder please leave at the Examiner. 3d127 1793

LOST ON FRIDAY EVENING — motor metre off an Overland car. Finder leave at the Examiner or phone 1920W. Reward. 1d126 1848

LOST — ON FRIDAY NIGHT BEtween Albert and Chamberlain St., a small black purse containing about $4. Finder please leave at Nut Krust or 500 Chamberlan St. Reward. 3d128 1826

LOST — ON SATURDAY ON George Street or the market, fawn crochet bag, containing pocket book, key and Toronto Bank book. Finder please leave at the Examiner. 3d127 1821

LOST — A CAMP BED ON RUbidge street. Finder please leave at Mr. Foy's, 510 Wolfe Street. 3d128 1824

LOST—NEW POINT GOLD PENcil, near the post office or Hawley's store, Charlotte street. Reward. Phone 790. 3d128 1828

FOR SALE

9-Room Brick House; central, make good Rooming House, or Duplex; take small house as part; balance easy terms. See this.

7-Roomed Brick; all modern but furance; central, $3500; easy terms.

6-Room Frame; 2 piece bath; central; north. Good buy $2500.

New Summer Cottage, well furnished, canoe, large veranda screened in; nice situation down the river. Bargain, $600 takes this.

Fruit and Grocery Business; good stand, at invoice. Rent $25.

30 Acres, fine brick House, stable; lots of fruit; close to the city; take house as part.

7-Room Brick, all modern; 2 mantles, sun room; hot water heating west side, $4500.

P. E. RUTHERFORD AGENCY
282 George Street
Phone 142J Residence 646w

For Sale

A BARGAIN

Good brick dwelling, parlour, dining room, 3 bedrooms, good cellar with hot water furnace, gas and garage, all in first class shape. Rents for $35.00 per month.

H.P.LINDSAY AGENCY CO. 392 WATER ST.

$1,950 and $1,800 — Two New Bungalows, hardwood floors; easy terms.

$4,200 — Six Rooms, all modern; West side.

$6,000 — Seven Rooms, not all modern House. $300.00 cash, balance terms.

$4,500 — Store and Dwelling attached. Will exchange part Dwelling or whole.

$4,300 — Seven Rooms, all modern, good stable; Water Street.

$4,300 — Seven Rooms, all modern, with mantel; easy terms.

Several Good Lots. Will exchange on Dwellings.

30 Good Farms to choose from. All sizes and all prices. Terms to suit purchaser.

CHAMBERS & CO.
354 WATER STREET.
Phone 1718J. Residence 1594W.

RAILWAY TIME TABLES

CANADIAN NATIONAL RYS.

Corrected to date.)

No. 96—8.05 a.m., for Port Hope and Toronto

No. 98—8.23 a.m., for Lindsay, Blackwater, Junction, Orillia, Midland, North Bay and Toronto.

No. 92—8.25 a.m., for Hastings, Campbellford, Belleville and points on the main line east.

No. 369—8.30 a.m., for Lakefield.

No. 92—12.04 a.m., for Lindsay, Port Hope, Toronto, Buffalo, making connections with the International Limited for London, Detroit and Chicago.

No. 100—12.15 p.m., for Hastings, Campbellford, Belleville and Ottawa.

No. 311—12.25 p.m., for Lakefield.

No. 95—5.36 p.m., for Lindsay, Orillia, Midland, North Bay and Toronto.

No. 373—5.40 p.m., for Lakefield.

No. 93—8.19 p.m., for Lindsay.

No. 94—9.10 p.m., for Port Hope, Montreal and Boston.

CANADIAN PACIFIC RAILWAY.

(Corrected to Date.)

GOING EAST—

11.59 a.m.—Norwood, Havelock, Bonariaw, Tweed, Perth, Smith's Falls, Kingston, Ottawa, Montreal and intermediate points daily. On Sunday this trains proceed east only as far as Havelock.

8.30 p.m.—Indian River, Norwood, Havelock and Tweed. Daily except Sunday.

12.03 a.m.—Havelock, Tweed, Kingston, Perth, Smith's Falls, Montreal, St. John, Boston and New York. Daily except Saturday.

1.00 a.m.—Havelock, Tweed, Kingston, Perth, Smith's Falls, Ottawa.

GOING WEST—

4.31 a.m.—Myrtle, Toronto, Guelph, Goderich Hamilton, Galt, Woodstock, St. Thomas, London, Chatham, Detroit, Chicago and New York. Daily.

4.56 a.m.—Toronto (Yonge Street), Hamilton, Owen Sound, Teeswater and intermediate points. Daily except Sunday.

7.35 a.m.—Toronto, Hamilton, Brantford, Buffalo, Rochester, Boston, New York, Galt, Woodstock, London, Chatham, Detroit and intermediate points between Peterboro and Toronto. Daily except Sunday.

9.35 a.m.—Bethany, Lindsay, Orillia, Port McNicol and intermediate points. Daily except Sunday.

2.50 p.m.—Toronto, Hamilton, Brantford, Buffalo, New York, Galt, Woodstock, London, Windsor, Detroit, Chicago and intermediate points between Peterboro and Toronto. Daily.

8.50 p.m.—Lindsay, Toronto and intermediate points. Daily except Sunday.

It Pays to Advertise.

FOR RENT

Nice Brick House, situated in the south end, modern, possession June 1st, rent $18.00

Brick House, situated in the south end, on Stewart street, possession June 1st, rent $16.50

Brick House, situated in East City, partly modern, immediate possession, rent $16.50

Brick House, situated in the north end, water, immediate possession, rent $13.00

Brick House, situated in the south end, partly modern, immediate possession, rent $20.00

Apply

J. T. O'Connell & Co.
136 HUNTER ST. W., CITY
Phones—Office 376, Residence 1359

Very Good Buying And Must Be Sold

10-Roomed, warm, solid Brick House, with bath, furnace, two mantels; lot 96 x 150; central — $8,000.00. Make us an offer, as this must be sold quick. Apply

T. WALKER & CO
— 345 RUBIDGE STREET —
'Phone 1002.

Telephone 790 When You Want Your
PIANO OR ORGAN TUNED
Player Pianos A Specialty.
All Work Guaranteed.
W. H. CUNNINGHAM
560 Weller Street.

EDWIN ELCOME
TAXIDERMIST
602 Harvey St. Peterborough, Ont.
HEADS, BIRDS, FISH, ETC.
Mounted Artistically and Permanently.

No other birds than Blue Jays, Owls, Hawks, Crows, can be mounted at this season, unless they are accompanied by the numbers of the permit, or an affidavit made out before a Justice of the Peace, stating the nature of the accident which killed them.

B. C. SHINGLES
I handle the best grades of British Columbia Shingles at best prices. Roofing and roofing materials our business.
FRED H. ROWAN, 607 Weller St.
Phone 851.

JUNK! JUNK!
Save your old rags, rubbers, papers, books and magazines, stoves, metals and all other kinds of scrap for us. We pay highest prices and give prompt attention to all orders. Phone us when you are ready and we will call.
A LOW & CO.
264 Simcoe Street
Phone 697 N. and H. 1027

COAL! COAL!!
Order your coal now and take advantage of the lowest price that will prevail this season. Put your coal troubles up to us and we will look after them for you.
Apartment to let, low rent & central.
A. LOW & CO.
264 Simcoe Street.
Phone 697 N. and H. 1027

INVESTMENT AND SAVINGS
The Public are invited to become Partners in a Big, Clean, Canadian Corporation to be Owned by Canadians. Within reach of all, on easy terms. Eight per cent. (8%) Preference. One of the World's most profitable Basic Industries. Most highly recommended. Please inquire to Box 844, Peterborough, requesting private interview. 6d-128 2326

DAVIS-THOMPSON COMPANY, LIMITED
Insurance and General Agency
433 GEORGE ST. PHONE 40

5½% Interest
paid by this institution on its Debentures which are issued for a term of 5 years, in sums of $100 and upwards.

4%
paid (Half-yearly) on deposits.
One Dollar opens an account.

TORONTO SAVINGS & LOAN CO.
435-437 George Street, Peterboro

MAIL EDITION

The Evening Examiner

"The store that is too small to advertise is too small to produce a living for a healthy man or woman."

PRICE THREE CENTS — PETERBOROUGH, TUESDAY, MAY 29, 1923 — PRICE THREE CENTS

TOOMS RENOMINATED BY LABOR PARTY FOR W. PETERBORO RIDING

Hon. H. Mills Principal Speaker at Labor Convention Held Last Evening.

DRURY DEFENDED.

Thomas Tooms was again nominated Independent Labor Candidate for West Peterborough at a convention held in the Labor Hall last night, no competitor for the honor appearing. The meeting was enthusiastic and ready with applause for the may points driven home by the speakers. Hon. H. Mills, Minister of Mines was the principal speaker, and Mr. Tooms spoke at length on the work accomplished by the late Government and by himself as a representative of Peterboro West riding.

The speakers confined themselves to defensive tactics, and did not set up any platform except their wholehearted allegiance to Premier Drury. The O.T.A., to the disappointment of many who had looked for a declaration on this issue, was not mentioned.

Alderman Joseph Crowe acted as chairman.

Labor Appreciates Drury.

In his opening speech, Mr. Tooms said that the reason labor supports Premier Drury is because anything Labor has got came through the Drury Government. The Independent Labor Party has a kinship with the Farmer Party because the prices they get for their respective produce is fixed by the same corporations. "The Cabinet Ministers under the Drury Government are practical men. I believe Drury is the biggest man in the Province of Ontario, honest as day and endeavouring to purify politics." Mentioning the Ministers by name, Mr. Tooms extolled their virtues, and said that when deputations went to them they were received with courtesy and their requests given considerate attention. "The Ministers did not cloak themselves in their dignity to hide their ignorance" he said.

Because of the Mothers' Allowance Act Mr. Tooms cannot see how any lady can turn down the Drury Government. There are 70 widowed mothers in the City and County of Peterborough receiving assistance from this source to the extent of an average of $36 per month each.

The minimum wage law for female workers is in vogue in most of the factories in Peterboro, and the Drury Government are the only people who have given this matter proper thought and study. The Provincial Banking system has been set on a firm foundation and has shown its practicability in the year of its existence. Personally, Mr. Tooms introduced 14 bills of which 10 are on the statute books now, and for these he has received many recommendatory letters from outside the city.

More credit has been given him outside the riding, he said, than by his own constituents.

THOMAS TOOMS.
Sitting Member for the Riding of West Peterboro, in the Provincial Legislature, who was last night renominatee as an Independent Labor Candidate. Mr. Tooms is a supporter of Premier Drury.

A great plank in the Drury and Labor platform was the development of natural resources, the speaker said. As a result of the formation of a new portfolio, that of Minister of Mines, Northern Ontario has developed wonderfully under the Drury regime. The output of this northern country has grown from $8,000,000 to $22,000,000 a year.

"It would be a shame" Mr. Tooms exclaimed, "if Premier Drury did not get another four years to complete the development of the work which he has so well started.

Opposition Responsible.

Regarding extravagance, the opposition were equally responsible with the Drury followers for any extravagance, the speaker declared. The Drury government had no majority, and its opponents had the power to defeat any plans they brought forward. Instead of trying to defeat these measures, Mr. Nickle wanted more money for higher education.

Drury said he would give the grants to the public school where they would benefit the working man's children.

In view of the fact that many people think the only timber dues collected by the Drury Government were from the Shevelin-Clarke Company, Mr. Tooms thought it wise to make public a number of other firms who also paid these dues. They are:

Marshay Lumber Co., Sudbury, $37,759.82.

James Horrigan & Co., Port Arthur, $12,600.

George E. Farlinger, Sioux Lookout, $13,030.74.

Russell Timber Co., Port Arthur, $55,000.

S. L. Lambert, Welland, $4,218.76.

Altogether the receipts from Crown Timber Dues amounted to $4,400,000. "The press said that the public pays for this in the end, but lumber is cheaper today than it was in 1919," Mr. Tooms said." In concluding, he said his record would stand any scrutiny and that his aim in the Legislature is to be of service.

Criticisms Untrue.

Mr. Mills declared that the criticisms made about the Drury Administration are unfair, unjust, and in many cases, untrue.

(Continued on page 4.)

IMPORTED
CLYDESDALE STALLION
KHANDAHAR
Will Make the Season As Follows:
MONDAY, May 14—Will leave his owner's stable and proceed by way of Keene to Henry Weir's for noon and George Hall's for night.
TUESDAY— To Thos. Whibb's for noon and Dr. Kennedy's Livery Barn for night.
WEDNESDAY NOON— To E. W. Oliver's, Selwyn, for noon and Kelly [illegible]genorth, for night.
THURSDAY — Proceed to Frank Montgomery's hotel, Peterborough, where he will remain until Friday morning.
FRIDAY— To Sam Redmond's for noon, thence to his own stable for night, where he will remain until the following Monday.
To be continued during season, health and weather permitting.
W. J. RENWICK, Owner and Manager
KEENE.

STOCKS AND BONDS
At the present time there is a great boom in the mining industry. I have had many years experience in practical mining, both in Cobalt and Porcupine, and have a wide connection there. I am therefore in a position to get early and reliable information in both camps. I have made a profit for every one of my clients up to date, and shall be pleased to advise any one interested. There will be a strong market this summer and now is the time to get in.
Accounts carried on reasonable margins.
C. H. REID
Room 111 Barrie Bldg.

BULLDOG SOLE LEATHER
TANNED ONLY BY BEARDMORE & CO.
TORONTO MONTREAL
Wears twice as long as ordinary leather
Toughest Leather Ever Tanned

GOOD BUTTER
You want it, and can be sure of always getting it if you ask for Trent Brand Creamery Butter, and insist on getting it when you order from your dealer. If he does not handle it, drop us a card giving his name and we will send list of stores near you who do handle it.
TRENT VALLEY CREAMERIES
"HOME OF GOOD BUTTER"
Keene, Phone 40r4 Campbellford, Phone 242

FORCES OF NEW GOVERNMENT IN FIRST TROUBLE

Indemnity Bill Meets With Stiff Opposition From the Labor Benches—Concessions Made.

BRIDGEMAN SPOKE.

LONDON, May 29.— (Canadian Press.)—The new Government, completed by the appointment of Sir Laming Worthington Evans as Postmaster General with a seat in the Cabinet, started its active career yesterday in uneventful fashion.

Stanley Baldwin, the new Prime Minister, was elected leader of the Conservative Party in place of the retiring Premier, Andrew Bonar Law, at a party meeting which was noteworthy only for the absence of Lord Birkenhead and Austen Chamberlain, the latter of whom was evidently aggrieved at being ignored in the formation of the Government.

The new Premier and his ministers met Parliament without ceremony. The customary speeches of eulogy and sympathy for the retiring Premier and of welcome for the head of the new Government were delivered briefly by the leaders of the various parties. Mr. Baldwin gave no direct expression of policy, except for the very general statement that he would continue along the lines laid down by Mr. Bonar Law and by Conservative tradition.

The House of Commons plunged forthwith into the debate on the secon reading of the Indemnity Bill to protect Home Secretary Bridgeman from the penalties threatening him as a result of the Appeal Court's decision in the case of the Irish deportees. The Government desires to secure the adoption of all stages of the bill in two days, and an all-night sitting is not improbable.

Teh Opposition parties are putting up a bitter fight against the measure and J. Ramsay MacDonald, the Labor leader, opened the attack with a slashing speech in which he moved rejection of the bill. Premier Baldwin had attempted to mollify the House by announcing the Government had decided to receive claims from the deportees for their losses in consequence of arrest and deportation, and to appoint a committee of investigation.

This, however, failed to ward off the severity of the attack and Secretary Bridgeman himself aggravated the case by delivering a speech attempting justification of his action, in which he provoked the intense anger of the Laborites by repeating the charges of conspiracy against the deportees, and then leaving the House to debate the bill in his absence.

Thus the Government at the threshold of its career, meets the worst situation that it is likely to encounter during the present session of Parliament. Former Premier Lloyd George, while expressing sympathy for Mr. Bridgeman, who, he said, had acted illegally under bad advice, declared Mr. Baldwin's offer to compensate the deportees, "for their travelling expenses," was quite inadequate. The Government, he contended, should frankly assume responsibility for the illegality of its action, and "pay like gentlemen." He said he could not support the bill in its present form and suggested that instead of depriving the deportees of their legal rights, the Government should insert a clause in teh bill enabling the deportees to make ther claims and creating a judicial tribunal to decide the question of fair compensation.

Lord Robert Cecil, making his first speech as member of the Government, expressed his readiness to give the most absolute assurance that there was no intention to use the bill as a ground for repealing the deportations. The Government desired to secure for the deportees such compensation as they would be entiled to recover in ordinary courts and was prepared to insert a clause making that quite clear. He also agreed that damages should be recovered before a legal tribunal.

This concession was accepted by C. A. McCurdy, National Liberal, in behalf of the Lloyd Georgites, and the bill passed its second reading 297 to 143. The figures were greeted with hearty ministerial cheers, being a much larger majority than the Government's normal strength, owing to the Lloyd George group voting with the Government.

BOILED EGGS.

You may be sure your boiled egg is a fresh one if it dries immediately on coming out of the water.

Baby hot?
CHAFED by rash or itching skin? Johnson's Baby Powder gives quick relief and keeps infants cool and comfortable.
Try the Drug Store First
Johnson's Baby Powder

DE VALERA ORDERS ALL HOSTILITIES TO CEASE

Rebel Leader Realizes Futility of Further Resistance and Orders His Forces to Leave Their Arms in Dumps Where They Will Be Captured By Free State Forces—Will Appeal to Electors.

DUBLIN, May 29. — (Canadian Press.)—Captured documents made public yesterday by the Free Sttae Government show that Eamon De Valera and his "Chief of Staff," Frank Aitkin, have definitely ordered a cessation of active hostilities by the Republic, admitting that "the Republic can no longer be defended successfully by your arms."

The statement emanating from De Valera comes as a quick change of attitude on the part of the Republican leader and is regarded in Free Sttae quarters as porving the effectiveness of the Government's campaign. Scarcely more than a week ago, in a communication sent to the Associated Press, he declared that the "one-sided truce" could not continue indefinitely, but this brought no response from the Government and the document now made public shows he has brought the fighting to a definite end.

There will be no formal surrender of arms, but the order signed by Aitkin that they shall be dumped is almost the equivalent, for arms dumps are easily discovered by the Free Sttae patrols. It is believed the Republicans now are likely to concentrate their efforts upon the election campaign, believing that their chances of influencing the voters are greater with the cessation of the armed campaign and attacks on property.

Definite abandonment of the state of war is expected to prove embarrassing to the Government, whose imprisonment and military measures have up to this time been legally justified by the decision of the courts that they were necessary to the campaign against the irregulars. No immediate large releases of prisoners, however, are probable.

STRIKES SPREADING IN THE RUHR DISTRICT AND REDS ARE IN CONTROL

Citizens of Bochum Have Armed Themselves Against the Reds and Pitched Battle Follows.

MANY INJURED.

ESSEN, May 29. — (Canadian Press). — The strike movement is spreading throughout the Ruhr and fresh walkouts among the metal workers and miners are reported in nearby unoccupied territory.

A general strike called at Hamborn is affecting the iron works there belonging to the Stinnes interests. Communist manifestants at Wanne became so threatening that the French intervened for the first time, as a result of which the demonstration collapsed.

The sale of alcoholic liquors has been prohibited in the entire disturbed area by the German authorities, but the regulation is not being greatly observed.

The Communists in Bochum extended the ir position yesterday but the city firemen and civilian volunteers, wearing white arm bands, still hold the fire house. The Communists for the third time stormed this position at daylight yesterday, the fighting lasting more than an hour.

The shooting was heaviest since the siege began, but only a few casualties are reported. The main attack of the Reds was from the railroad viaduct crossing the street near the fire house, where the Reds took up their position at dawn, using rifles and revolvers. The defenders found refuge behind barricades and drove off the enemy.

Simultaneously the Reds delivered attacks in the streets leading to Fire House Square. The firemen have an observation post in a small steel tower, where ordinarily hose is stored. Attempts by the Reds to pick off "white" lookouts failed. Further attacks are expected and in the meantime the Reds are in control of the western part of the town—the factory district — the Whites holding the business quarter where the banks and chief shops are located. Two shopkeepers in the working district were taken as hostages, and other shopkeepers will likely be seized unless food prices are reduced.

The Communist efforts at Duessel dorf to reduce prices were blocked by the report that Security Police were proceeding to that place, in consequence of which the Control Commission disbanded.

The strikers at Duesseldorf will hold a meeting and endeavor to organize a general strike in the city, which has a half million inhabitants The men now on strike include all gas employees, many of those employed in electrical plants and some of the street car workers.

Five hundred Communists and strikers visited a factory to induce the men to strike. The Director of the works summoned the Security Police, who arrived in a big autotruck. A fight ensued and one rioter was killed and four were wounded. A child was trampled to death.

The Security Police report that the Communists are plotting to obtain green uniforms and assign certain followers clad in these uniforms to attack French officers in order to embroil the Security Police with the French.

GERMANS HONOR VOLTAIRE.

BERLIN, May 29.—(Associated Press)—Voltaire is sharing in the Frederick the Great revival which is spreading all over Germany. The books of the eccentric French philosopher who lived so long at San Souci Palace, Potsdam, with Frederick the Great, are being offered in the bookshops along with the works of the idolized Prussian king.

The general hatred of Frenchmen because of the Ruhr occupation apparently does not extend to Voltaire, whose portraits are freely exhibited beside those of Frederick the Great.

Discover U. S. Rainbows Have No Pots of Gold.

KINGSTON, May 28.—Twenty Kingston young men who were enticed to go to Massena, N.Y., to work in the aluminum plant are back again and content to remain in Canada. They claim they found conditions not as represented.

For fifty cents an hour they worked in a blast furnace in eight-hour shifts, but could not stand the terrific heat. Their money was held back three weeks, and board was found to be two dollars a week more than advertised.

Forty Canadians in all left the plant, and the plant manager endeavored to have them all arrested for not living up to their contracts, as h. had paid their head-tax.

SEEDING BACKWARD IN THIS PROVINCE

Fall Wheat is in Good Shape and All Clover and Grass Fields Improving.

TORONTO, May 29 (Canadian Press). — Fall wheat is improving in appearance with the warmer weather, according to the latest official reports to the Ontario Department of Agriculture. During the past week or two considerable barley and other grains have been drilled into the bare spots in the wheat fields, the Department states in it's summary of returns.

All the clover and grass are looking well, and live stock are thriving in the pasture fields.

Seeding is very backward in Eastern Ontario. Some farmers in that part of the Province started only last week to put in their spring grains, and considerable low land yet remains to be sown.

The Bruce representative of the Agricultural Department states that the farmers in that county will have a good opportunity to observe whether early or late seasons are the most beneficial.

Orchards are nicely in bloom, and there is a fair prospect for tree fruits.

Spring frosts so far have done little or no injury to orchards.

Small fruits generally are giving good promise, especially strawberries, which are looking well where well cared for.

The Department's representatives in Leeds and Lennox and and Addington fear an outbreak of tent caterpillars this season, and they express anxiety regarding the result in many of the smaller orchards where there are very few sprayers to combat the attacks of leaf-eating insects.

SHIPPING TO SOUTH AMERICA.

HAMBURG, May 29.—(Associated Press)—Regular shipping service between Germany and the western coasts of Central and South America is provided for in an agreement concluded by all the German lines interested in the traffic.

It is planned to have one ship go through the Panama Canal every ten days by way of Bremen, Rotterdam, and Antwerp to western ports in South America. Every six weeks one ship is to go through the Strait of Magellan to western South American harbors by way of the same intermediate stops in Europe.

In addition to this schedule, it is intended to send one ship through the Panama Canal every month to Pacific ports of Central America.

CURE FOR MOTHS.

Sprinkle red pepper generously wherever you suspect moths.

AGITATOR WAS NOT ALLOWED ENTER CANADA

Refusal to Admit Alexander Howatt Raised a Small Storm in the House — Had a Prison Record.

ON LECTURE TOUR.

OTTAWA, May 29.— (Canadian Press.) — The case of Alexander Howatt, deposed president of the Kansas miners and recently refused admission to Canada when on his way to Glace Bay, was again raised in the House of Commons yesterday. J. S. Woodsworth, Labor member for Centre Winnipeg, declared that the exclusion of Howatt was an attack on the freedom of speech.

The ground for declining admission to Howatt was that he was likely to become a public charge, said Mr. Woodsworth. Such persons came under the proposed class of the immigration act. "I submit that there was no reasonable probability that he would become a public charge," Mr. Woodsworth declared. He explained that Howatt was coming to lecture and that there was little likelihood that he would lack funds. But Hon. Chas. Stewart, Acting Minister of Immigration had explained that this ground for his exclusion was merely an excuse. The real reason was that Howatt had a prison record. "I charge the acting Minister of Immigration with not acting in accordance with the law," said Mr. Woodsworth, "he has absolutely no right to exclude a man because he has a prison record."

Howatt was been imprisoned, Mr. Woodsworth said further, for violation of a Kansas law which made it a crime to strike. The government's action was unwarranted interference with Labor's private affairs. Labor had a right to invite whom it pleased.

"Surely the people of Canada have a right to say whom they will admit," said Hon. Charles Stewart in reply. Howatt was in a different position from Irish organizers. He had spent 15 months in jail and was deposed by his own association. Howatt was a man who might become a public charge if admitted.

"Was Howatt a public charge in Kansas?" asked Mr. Woodsworth.

"He certainly was when in jail," replied the Minister. It was reasonable to suppose that a prisoner was a public charge. Yesterday's papers said Howatt was refused the right of speaking in his own country. The department had to be guided by the precedents and laws before it. It cold not investigate the causes behind every prison sentence.

This ended the discussion.

Doctors who do insurance work as part of their practice number 14,000 in Great Britain.

AN IMPROVEMENT NOT EXPECTED IN RAILWAY EARNINGS

Sir Henry Thornton Presents Report to Board of Directors — Decrease in Land Values.

DROP IN SALES.

OTTAWA, May 29. Canadian Press. — An improvement in the net earnings of the Canadian National Lines is not to be expected during the current year, states Sir Henry Thornton in his annual report of the directors for 1922, which was made public yesterday. This report covers the Canadian Northern System, the Canadian Government Railways and the Grand Trunk Pacific, but does not include the Grand Trunk; and Sir Henry states that this is the last report to be made for these three groups of lines by themselves.

"On account of the situation outlined," says Sir Henry in explanation of the statement in regard to the net returns, "with reference to the lines previously comprising the Canadian National Railways and to the fact that some time will necessarily be required to develop plans for improving the situation as it is now affected by the inclusion of the Grand Trunk lines, and leaving in mind other conditions which the reorganization of so vast a system involves, your directors feel is necessary to warn the owners of the system that the present year is not likely to show any great advance in operating performance, except as the situation may be improved by increased traffic, and while there may be an improvement in the traffic returns in the months prior to the crop movement it is rather optimistic to expect a geater seasonal movement than took place in the last quarter of 1922. As the rates over the entire year will be at a lower level the expectations of improved net are not likely to be realized."

President Thornton calls attention to the falling off in sales of land and in land values. In 1922, he says, there were 9025 acres sold at an average price of $18.6, as compared with 17,031 acres at $18.85 in the previous year, while in 1920 the sales were 84,002 acres at $20.70. Moreover in 1922 there were cancellations of sale of 114,056 acres as compared with 17,032 acres cancelled in 1921, and 31,188 acres cancelled in 1920. There remained at the end of 1922, 825,008 acres of land owned by the company and owing to the decline in these land values these have been written down in the list of the company's assets.

The general figures contained in directors' report have already been made public in the statement of the Minister of Railways in the House of Commons.

RESTRINGING BEADS.

When your beads become unstrung, restring them on a violin string or in dental floss. Either wears much longer than thread.

McLAREN'S INVINCIBLE OLIVES

A cold roast has an appetizing zest when served with these delicious olives.
Chopped up in a salad, they add a new piquant flavor. Imported direct from Spain for the Canadian People.
Every olive perfect.
Every variety
At all Grocers
Insist on McLAREN'S INVINCIBLE
McLAREN'S LIMITED, Hamilton and Winnipeg
11

Ireland Proposes Radical Changes in Property Ownership

DUBLIN, May 29. — (Canadian Press.)—The Government Bill providing for abolition of the landlord system and the substitution of a peasant proprietorship was introduced in the Dail Eireann yesterday. The operation will require £25,000,000 to complete and will affect 70,000 tenants now paying annual rentals of nearly £1,000,000.

The measure provides that, after a fixed date, all land shall be vested in land commissions. The present landlords will be paid in four and three-fourths per cent. stock on a flat rate for fifteen years in purchase of their property. The tenants will pay 65 per cent. of their present rent in the form of purchase annuities, the Government to bridge the difference with a ten per cent. bonus.

All arrears in rent prior to 1920 are wiped out, and arrears since then are payable at a reduction of 25 per cent. The farmers' deputies are understood to favor the bill.

HELD ON MURDER CHARGE ESCAPES FROM LOCKUP

SAULT STE. MARIE, May 29.—(Canadan Press.) — Michell Libertine, arrested last Friday night and wanted in Montreal on a charge of attempted murder, escaped through the window of the local police court lockup yesterday when he and several other prisoners were being removed from their cells into the square to eat breakfast.

Several prisoners saw Libertine escape. No trace of him has been found.

The world wants whole wheat

Physicians prescribe whole wheat, food experts recommend it—but the millers go right on making white flour. Of course whole wheat is man's "staff of life," but how are you going to get it? You can get it in Shredded Wheat in a digestible form. It contains everything the human body needs, including the BRAN which is so useful in stimulating bowel movement. In making Shredded Wheat we use only the large, plump, meaty grains of whole wheat. Two Biscuits with milk or cream make a perfect meal. Delicious with fruits.

TRISCUIT
is the Shredded Wheat cracker—a real whole wheat toast—eaten with butter, soft cheese or marmalades.

Shredded Wheat

Made in Canada of Canadian wheat

The Evening Examiner

PHONES—Editorial 1601. Business Office, 1600. Private Branch Exchange to all Departments.

The Examiner is a member of the Audit Bureau of Circulation.

The Daily Examiner, published every lawful evening. The Peterborough Examiner, Limited. Office, 412 George Street.

The Weekly Examiner, published Thursday morning, $3.00 per year, delivered in city; out of town subscribers, by mail, $4.50 per year; that of The Weekly Examiner is $1.50.

U. S. REPRESENTATIVES.

Special U. S. Representatives—W. H. Stockwell, 629 People's Gas Building, Chicago, Ill.

New York—Chas. F. Miller, 225 Fifth Avenue.

Advertising Rates on application.

H. M. GLOVER, Managing Director.

TUESDAY, MAY 29, 1923.

MR. TOOMS' CANDIDATURE.

The West Peterboro campaign has been rounded out by the nomination by the Independent Labour Party of Mr. Thos. Tooms, the sitting member, who will undoubtedly receive the endorsation of Premier Drury as the Government candidate in this riding. ,(

With such candidate as Ald. Meyers, ex-mayor Bradburn and Mr. Tooms, there is every reason to expect a clean, gentlemanly fight in West Peterborough, with personalities and abusive language nowhere in the picture.

Mr. Tooms, elected four years ago as a representative of Labour but unquestionably supported by the votes of hundreds of members of the old political parties, has, during his term of office, shown no desire to play politics in a partizan manner.

It is but doing him justice to say that no resident of his constituency has asked his assistance in matters affecting the Legislature or under provincial control, and has been refused.

In that respect Mr. Tooms has been an excellent representative of West Peterborough, a fact that will be admitted even by those who do not see eye to eye with him on political matters and who regard the cause for which he stands as detrimental to the general interest of the province.

Mr. Tooms has been faithful in his attendance at the House and in committee work—and the fact that his voice has not been heard very often in debate will appeal to many voters as a virtue rather than a failing.

AN EXCELLENT POLICY.

Mr. G. A. Brethen, the Progressive member for East Peterborough in the Federal House, has made it a practice since he has been a member of Parliament to periodically lay before his constituents a summary of the progress of affairs at Ottawa by means of concise letters in the newspapers.

Mr. Brethen's plan strikes the Examiner as worthy of emulation by members of the House generally.

Although the newspapers do their best to keep their readers supplied with information as to the activities of Parliament, in some cases the field is only sketchily covered and matters that may be of interest to a particular district are dismissed in a paragraph, or not touched upon at all.

And, in addition, many people do not read their newspapers—particularly the political intelligence—as religiously as they should in their own and the general interest.

Mr. Brethen's communications therefore fill the gap, as they are written from an angle that makes them of particular interest to the people of East Peterborough and that keeps the electors in the riding much more closely in touch with what is going on than they could otherwise hope to be.

Far too many members practically ignore this particular part of their responsibility, and the only time their constituents hear from them on Parliamentary matters is when a campaign is being fought.

The Federal member for East Peterborough has inaugurated a policy that might profitably be followed by his colleagues in the House.

SHOULD BE WARNED.

The drowning of a Toronto youth through the capsizing of a canoe in which he was engaged in throwing cushions at the occupants of another boat, agains draws attention to the fact that the Canadian canoe is a craft with which no liberties can be taken.

Most Canadians are, or should be acquainted with the peculiarities of this type of boat, but new comers in this country should be warned by their friends that a canoe, unless carefully handled, is not the sort of a boat in which non-swimmers should embark for a voyage.

In the hands of a man who knows how to be careful there is no more delightful small craft afloat than the canoe.

But it is not to be treated as if it were a flat bottomed scow.

Rocking the boat, changing places while in midstream, paddling back in the stern with the bow swinging clear of the water, getting too close to passing steamers and other pranks of that kind are a long way from being a safe pastime in a boat built on the lines of the standard canoe.

Those who have boats for hire have a peculiar responsibility in this respect.

They should take pains to see that those who are obviously ignorant of the art of paddling are warned that they are exposing themselves to danger when they set forth in a canoe.

MADE-IN-PETERBOROUGH.

Stratford manufacturers are still receiving orders as a result of the splendid made-in-Stratford exhibition staged by them at the Toronto Exhibition last year—a demonstration of the extent of Stratford's industrial growth that put the classic city very much on the map, and that has, in addition, produced a considerable volume of business for the manufacturers who co-operated in the display.

The manufacturers of Peterborough might do well to consider the idea of copying the very excellent policy so successfully carried out by Stratford.

A number of Peterborough firms have been in the habit of making individual displays at the Canadian National.

Would it not be good business to talk over the advisability of combining these exhibits and enlisting other manufacturers in the scheme so that a real made-in-Peterborough exhibition could be arranged on a scale large enough to impress the hundreds of thousands of visitors to the Canadian National Exhibition with the important place held by Peterborough's industries?

A co-operative effort of this kind would be economical as well, as one scheme of decoration could be used throughout at a saving.

Stratford's effort was a conspicuous success—and there is no reason to fear that a similar attempt by Peterborough would be crowned by equally happy results.

It is none too early to begin planning if anything of this kind is to be attempted next autumn.

GERMANY'S DOMESTIC TROUBLES.

Chancellor Cuno's plan of passive resistance against France may break down of its own weight, says the New York Times. So long as the mark could be held up, it was possible for the German workmen to buy what they needed with the wages paid them. With the recent breaks, however, foreshadowing the steady decline of the purchasing power of the paper mark, the workers are beginning to talk of demanding payment in gold or its equivalent in real value. Should this demand increase, and should the decline of the mark continue, there is little doubt that it will hasten the realization of the futility of the present policy. The only solution lies in promptly coming to an agreement with France and forthwith beginning the arduous task of re-establishing German finances upon a sound basis. It would seem that mere expediency, which has so often dictated Germany's policies, would make this clear to Germany.

What the effect will be of the reported Communist uprising at Gelsenkirchen, in the mining district, cannot be predicted. Such outbreaks are usually spasmodic, and due to local conditions. Even if encouraged by Russian money, they are little more than symptoms of unrest. Too often in the past there have come from Central Europe similar reports, in which hundreds of thousands of Communists were pictured as about to spring up and overturn the existing order. Taken in conjunction with the demands for surer pay, however, the present outbreak is a clear indication that Germany's internal problems, which are closely intertwined with the reparations problem, cannot be solved by postponement.

One of the excuses which the Government leaders are making for delaying action is that something may be gained by waiting until Premier Baldwin's exact views on the reparations problem are known. This is but a slender hope. The Cuno Government is in the position of a nervous person with an ulcerated tooth, who puts off until the last possible moment the fateful necessity of going to the dentist. The longer the day of reckoning is put off, the greater is the suffering. The cure is to make an appointment with the dentist and keep it

THE FASHION OF DIVORCE.

It is stated that one out of every five marriages in Chicago is followed by divorce. Where that can happen moral decay is eating down towards the roots of society. All over the world, no doubt, the attitude towards divorce is less rigid. In Great Britain many people who reverence the institution of marriage insist that there are other causes than unfaithfulness to justify divorce. It is easy to imagine circumstances which give strong support to this opinion. Whether or not one agrees with all of Lord Birkenhead's contentions for a wider legal recognition of causes of divorce it will be admitted that he supports his position by powerful arguments.

Even so conservative a thinker as the historian Lecky was doubtful if only a single class of offence should constitute cause for divorce. He described marriage as the most intimate of all relations. "It is," he said, "that which affects most closely and most constantly the daily happiness of life; and as its natural end is a complete identification of feelings and interest, as it brings with it a far ampler knowledge of the circumstances of a life than any other relation, it may, if it fails in its purpose become in the highest degree calamitous, and it gives either party an extraordinary power of injuring the other."

But while Lecky recognized these considerations he agreed that "the stability of the family is more essential than any other single element to the moral, social, and even political well-being of a nation." "It is," he added, "the special seed plot and condition of the best virtues of the community, the foundation stone on which the whole social system must rest." He further declared that "few greater misfortunes can happen to a nation than that the domestic virtues should cease to be prized; that family life, with all its momentous interests, should have become the sport of passion and of caprice."

Few who are concerned for the integrity and solidity of human institutions will challenge this judgment. It will be a supreme misfortune for mankind if the most populous of English-speaking nations lends its sanction to easy and convenient divorce and sets a lesser value than the fathers did upon the sanctity and permanence of the marriage relation. This is not denied by the churches, the great social organizations, and many of the most influential writers and statesmen of the Republic. It can hardly be doubted that if the National Congress had control over divorce more rigid laws would be enacted. The chances are that few causes for divorce would be recognized. Congress expressed its attitude toward marriage and the family by its resolute suppression of polygamy in Utah and its determined attempt to exclude a statesman of Mr. Smoot's character and quality from the Senate.

But in too many of the States the moral tone is lower and divorce flourishes under the easy toleration of elected judges. Indeed in cases divorce has been used as a lure to attract a certain class of tourists who spend freely while they wait for freedom to contract another temporary marriage. It is said that all great wars are followed by increase in divorce and loosening of the marriage relations. So much may be said in mitigation of what is now happening in the United States and to a lesser degree in Great Britain, and even in Canada. But before the war there was a disturbing tendency towards this unwholesome condition.—Montreal Star.

EDITORIAL NOTES AND COMMENT.

Perhaps after they have listened to political speeches delivered from three angles for the next few weeks the people of Ontario may declare there are worse hardships than a long cold winter.

The dandelion may be yellow, but it is said to have quite a kick nevertheless.

North York's chief worry just now is that the retirement of Col. Herb. Lennox may mean the end of the famous Lennox picnics.

Some of the campaign orators threaten to make new non-stop records before June 26th.

Now it is said that Leo Rogers used a real gun in making his escape from the North Bay courtroom. Where did he get the weapon?

The capture of Sid Murrell, the Melbourne Bank Robber, in California, will be another warning that the arm of the law is long.

WISE AND OTHERWISE

Crisis: The deadlock that ensues when two diplomats grab for the same plum.

* * * *

A man never knows what real happiness is until he falls in love, and then it is too late.

* * * *

Philosophy, as a general thing, is just the smug complacency of the man whose nest is feathered.

* * * *

The danger in buying spring chicken already dressed is that you can't tell which spring is meant.

* * * *

Allies are nations that are very friendly at intervals as they need one another to grind axes.

* * * *

An automobile show is a place

where you go to get discontented with your present car.

* * * *

And yet men who attend to their own business never are hoisted to the shoulders of a cheering multitude.

* * * *

The more humble grocers still are willing to sell you a nickel's worth of sugar if you furnish your own bag.

* * * * *

Of each one thousand people who ask their friends for criticism, exactly one thousand are fishing for praise.

* * * *

There are more opportunities in a great city, but you have to lick more men in order to get at them.

* * * *

When tails went out of fashion no doubt the old-timers wagged

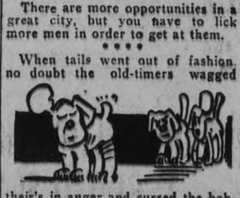

their's in anger and cursed the bobbing craze.

* * * *

In a little while now the chap who scoffs at women's styles will be wondering why he hasn't nerve enough to take of his coat.

* * * *

Reformers are nearly always right. The chief cause of their unpopularity is their assumption of superior righteousness.

* * * *

The sun may be growing cold. And when we see a mouthy youngster of 18 who thinks he understands women, we don't care if it does.

* * *

The difference between the price of products at the farm and in the city indicates that the railroads are making expenses now.

* * * *

There were 7,285 divorces in Chicago in 1922, and our guess is that not one of the women concerned could make good lemon pie.

* * * *

Scientists have found a petrified man who sat with his feet elevated for thousands of years. Probably a primitive job-holder.

* * * *

Correct this sentence: "It was all my fault," said the woman in the jitney, "and I'll be glad to pay for the damage to your fenders."

* * * *

The doctor who says people who can't do anything well should be chloroformed is all wrong. People of that kind make good critics.

Mexico has certain localities rain has never been known to fall.

PRESIDENT SUSPENDERS
Quality Comfort Service
Genuine is Guaranteed

SMALL BLACK DOG ACTS MOTHER TO YOUNG LION

BERLIN, May 29.—(Associated Press)—Berlin's Zoo is probably more successful than any other in the world as a breeding place for wild animals. While it lost many inhabitants during the war, care was taken to keep pairs, and the cages are gradually being restocked with animal born in captivity.

Strange foster families are developed by the keepers, who have learned the difficulties of compelling certain mothers to look after their young under the unnatural conditions they face in captivity.

A few months ago a fine lion cub was entrusted to a small black female dog. The young lion is now five times as large as his foster mother and is developing a heavy mane. Still he is a docile as a puppy and he and the little dog remain on the best of term and play about together to the great joy of visiting children.

Manitoba Missionary Tells His Story

Of What Dodd's Kidney Pills Have Done for Him.

They relieved him of rheumatism and neuralgia after he had suffered for ten years.

South Junction, Man., May 28.—(Special)—"I became sick with rheumatism and neuralgia about 10 or 12 years ago. After 6 years it began to get serious and I had to give up my work. I had special treatment for a while, without much, if any benefit. I took different kinds of medicines both for internal and external use. I started taking Dodd's Kidney Pills and found them excellent. I have derived a great deal of encouragement and benefit from using them. Dodd's Kidney Pills are a wonderful remedy to do work of this kind. I recommended them to many friends and neighbors." This statement is made by Rev. Severt Ilsen—well known and highly respected in this place.

Dodd's Kidney Pills will relieve Kidney trouble no matter where or in what form it is found.

C.N.R. NOT ADVERTISED.

OTTAWA, May 29 (Canadian Press). — Thomas Sales, Progressive, Saltcoats, complained in the House last night that he had travelled across the country a short time ago on the C.P.R. with Old Country men who did not know anything at all about the C.N.R.

What sort of service had the National Railways in the Old Country that they were unknown?

Hon. G. P. Graham, Minister of Railways, replied that he thought there will be no room for complaint on the score whin a few months.

T. TOOMS IS RENOMINATED

(Continued from page 3.)

"Instead of telling us the issue," he said, "our opponents go about the province voicing the old cry 'extravagance.' Charging Hon. G. Howard Ferguson with using objectionable language in referring to the Premier as a knave, and calling his party Pharisees, hypocrites, and reckless wastrels, the speaker said "you will express in your vote four weeks from to-night whom you want as your leader." He pointed out several items in the maladministration of the Conservative party, saying that the Hearst Government appointed 21 commissions at an average cost of $8,886.88; the average cost of the much maligned Drury commissions being only $2,430, omitting the three major commissions which returned vastly more than they cost. The Drury administration is also criticized for employing so many lawyers, but as a matter of fact, the speaker said, the old government spent $18,000 more on lawyers' fees than the Drury government. "Those who live in glass houses," he quoted, "should not throw stones."

Drury's Achievements.

Other acts put through by the Drury Government were the Superannuation Act, the increase in the Workmen's Compensation Act, the Minimum Wage Act, the Mothers' Allowance Act, and Bill 66, the Blue Sky Law, which will come into effect in September, if the Drury Government is returned again. "Ferguson," the speaker declared, "says to us, "increase all your items, but keep your totals down.' That is somegirls and without being separated thing we have not learned to do."

CAMPERS ARRIVE CRAWFORD'S GROVE.

First White Tent This Season Seen Sunday — Personal Mention.

BROWNTOWN, May 29.—Mrs. H. C. Barnes, Orpington road, is visiting her daughter in Toronto.

The many friends of Mrs. Hanson, Cameron street will be pleased to hear that she is improving after her recent illness.

The first camper arrived at Crawford's Grove on Sunday. The sight of a tent pitched in the open makes one believe that summer is really coming, although some people still doubt it.

Trout fishing is in full swing. The creek which flows along the River road is always well patronized, though more often than not "fisherman's luck" follows the youthful fisherman, rather than the angler of experience. The river is very high at present, and the wate has been forced back down the creek.

Despite lamentations over the weather, vegetables are beginning to send out their tender shoots above the earth.

A New Transportation Service in Peterboro.

Peterboro has a new public transportation service in the form of a thoroughly up-to-date and beautifully upholstered motor bus seating 20 persons, which commenced its regular schedule last evening.

The new venture is an attempt by Gordon Mein to give a transportation service from the South end of the city and intermediate points to the Westclox factory, and at regular scheduled times, to Chemong. Mr. Mein believes that his business will be good and that the service will be appreciated by many, the "Peterboro Comet" being a commodious and comfortable vehicle.

The schedule prepared by Mr. Mein at present calls for a departure from East City at 6.30 a.m. to Princess street and return to the Westclox factory. At 7 a.m. he will leave for Chemong, arriving in Peterboro on his return at 8 a.m. The South end trip will be repeated twice at noon and at night. At 2 p.m., 5.30 p.m., 8 p.m. and 9 p.m. the bus will run to Chemong, the last trip to Peterboro being made at 12 midnight. This schedule started tonight and for the time being the bus will be at the corner of George and Charlotte streets.

MAGIC BAKING POWDER

PRODUCT OF CANADA — MAGIC BAKING POWDER — BEST BY EVERY TEST

MAKES THE WHITEST, LIGHTEST CONTAINS NO ALUM

PREVENTS RUST

The prevent the gas stove, or the inside of the oven, from rusting rub it with a cloth dipped in linseed oil.

SEEK GAME PROTECTION.

WASHINGTON, May 29.—(Associated Press) — Hunting clubs, game protective associations and other nature lovers, alarmed by the rapid disappearance of feathered game in America, are conducting an agitation to limit the use of the automatic shot gun, if not to abolish its use entirely.

Sportsmen who already have automatic shot guns are being urged to arrange the magazines of their weapons so as to limit their use to two shells. The fact that an automatic contains five shells which can be fired with great rapidity, they say, is resulting in countless crippled birds unrecovered by the hunters.

Always a Favourite

CHASE & SANBORN'S SEAL BRAND TEA

In ½ lb. & 1 lb. cartons

CHASE & SANBORN Montreal.

Keep it ready to serve at home

When it is ice-cold, nothing else is so sure to please—at home parties, when unexpected guests drop in and for just the family. And nothing is more convenient to serve—ordered by the case from your dealer like groceries, and a few bottles kept on ice in your refrigerator.

Drink Coca-Cola

Delicious and Refreshing

THE COCA-COLA COMPANY
Toronto, Montreal, Winnipeg, Vancouver

Running Shoes —at— Sale Prices

For Wednesday, Thursday and Friday

Black or Brown Running Boots—Quality Guaranteed

Men's Running Boots, sizes 6 to 10 - $1.75
Boys' Running Boots, sizes 1 to 5 - - $1.50
Youths' Running Boots, sizes 11 to 13 - $1.25
Child's Running Boots, sizes 5 to 10 - $1.10

Ladies' Rubber Soled Pumps $1.95

The same as illustration or with one strap. Both lines have solid heels. Sizes 2½ to 7. Special - - - - - - $1.95

D. Zacks

424 George Street

Surpassing

all others in Delicacy and Fragrance.

"SALADA" TEA

H262

SEALED PACKETS ONLY EVERY LEAF PURE

COBOURG AND DISTRICT

COBOURG, May 29.—Rev. John N. Norton of London, Ont., has accepted the call extended to him by the congregation of the Cobourg Baptist church to succeed Rev. J. P. McLennan who has resigned. Mr Norton begins his new work here to-morrow. He and his family are receiving a very cordial welcome to Cobourg. Rev. and Mrs. J. P. McLennan and son Albert are still in town and citizens generally, as well as the members of the Baptist church regret their removal very much.

Public Meetings

A vigorous campaign aided by a number of public meetings is being carried on by Mayor J. R. Belford in East Northumberland. Friday night a meeting was held in Victoria Opera House, Colborne in his interests which was addressed by Mr. C. R. Cook. M.P.P. of North Hastings and others. On Monday night a meeting in the interest of Mayor Belford, was held at Brighton Mr. Montgomery the U.F.O. candidate is active also.

Paving this Week

The Warren Paving Company who has the contract for paving William and George streets in this town, have brought a part of their machinery here from Toronto, and it is expected that work on William street will commence this week. As this street links the town up with the Provincial Highway, it is very important that it should have a heavy surface, many heavily loaded trucks pass over this highway daily, running from Toronto to Cobourg. The Warren Company had the contract last year for paving King street the main thoroughfare of the town.

Death of Mrs. R. Graham

The oldest resident of Hamilton Township probably of Northumberland County, was buried Friday at Coldsprings, when Mrs. Graham, widow of the late Robert Graham and before her marriage Margaret McElroy, was laid to rest. Mrs. Graham was 97 years of age. She was born in Ireland and came with her parents to Hope Township when she was three years of age. After her marriage to the late Robert Graham they went to reside on a farm near Coldsprings in Hamilton Township, which has since been her home. During the three quarters of a century that she has resided there she has seen many changes. In 1895 Mr. Graham passed away. Of their family of seven children, three daughters survive, Mrs. George Kerr of Peterborough and Misses Lucy and Eva Graham at home. Mrs. Graham was a remarkable old lady in that she retained all her faculties to the last. She was a faithful member of the Coldsprings Presbyterian Church, and a woman of fine(Christian character. She could relate many interesting stories of pioneer days in this county. Rev. F. W. K. Harris of London assisted Rev. J. E. Ferguson pastor of the United churches of Baltimore and Coldsprings in conducting the funeral service. At the request of deceased Mr. Harris sang "Some Day the Silver Cord will Break."

The pall bearers were four nephews: James Robinson of Hamilton, Albert and John McElroy of Petanguishine, Arthur McElroy of Hope township; her grandson, F. E. Kerr of Peterboro and Mr. Gerald Eagleson of Coldsprings.

Driver Injured.

Six canoes were being carted one day last week from the plant of the Rice Lake Canoe Company to the C.N.R. freight sheds, when the horse took fright and ran away, running the wagon under a tree and George Rawlings, the driver, was swept off his seat to the ground. The wagon ran over his leg, causing painful bruises. Six of the canoes were thrown off the vehicle and were damaged to some extent, it is stated.

Presentation to J. W. Spragge.

St. John's Chapter No. 48, Royal Arch Masons, had a most enjoyable evening last week at which an event occurred that rendered the occasion unique as well as pleasurable. Rt. Ex-Camp I. A. Humphries of Campbellford, Grand Superintendent of Ontario District No. 10, paid his official visit, and was accompanied by of that place. Victoria Chapter, Port Hope also sent a number of members to enjoy the occasion Assistant First Principal Morgan Hewson was not able to be present because of family bereavement. Immediate Past Principal J. W Spragge presided. After degree work was completed Very Ex Companion T. B. Lapp on behalf of St. John's Chapter presented the retiring First Principal J. W. Spragge, with a handsome suit of Past G's regalia in recognition of most efficient service rendered. A banquet was held at the close, which concluded a most enjoyable evening.

Attend Masonic Lodge.

Grand Master W. N. Ponton of the Masonic Grand Lodge of Canada in Ontario, has received a cablegram from Lord Ampthill, Grand Master of the Grand Lodge of England, stating that he will attend the Grand Lodge which is to be held in Toronto on July 18 and 19. This it is stated, will be the first occasion in history when a Grand Master of the English jurisdiction, has attended such a function in Canada.

Good Sale at Welcome.

Mr. William Lingard has purchased Mr. John Jones' farm near Welcome in Hope township and the latter had a sale of his farm stock and implements recently. Cows sold from $63 to $85; oats brought 63c a bushel; two year old cattle $23. The sale amounted to about $800.

An Important Session.

There are matters of considerable importance to come before the United Counties of Northumberland and Durham at the session to be held here the forepart of June and Warden Smith and his colleagues will have a busy session.

Local and Personal.

Mr. Alan C. Field, son of Mr. and Mrs. Harry Field, is home from Toronto University having completed his third year's work.

New ties are to be put down it is stated on the Grand Trunk line between Oshawa and Whitby.

Mrs. Dr. Armstrong is visiting her sister, Mrs. Bichan at Vineland for a few weeks.

Mrs. James Dickson has gone to Ottawa, where she will spend some time with relatives.

Reeve W. H. Sample was called to Tottenham at the week-end because of the death of his aunt, Miss Janet Sample.

Mr. William Hewson was called here from Niagara Falls, owing to the death of his sister, Mrs. David McNaughton.

Mr. and Mrs. H. D. Radcliffe are removing from Port Hope, where they have resided for some years, to Rochester.

LOST BREATH, HEART FLUTTERED after least exertion

Weak, Nervous Woman Obtains New Health

"Some months ago, I found that after the slightest exertion I suffered from shortness of breath and fluttering of the heart. Frequently I would get a stabbing pain in my left side. I tried various remedies but instead of improving I became worse. My appetite failed and soon even the sight of food became repulsive. Then my nerves became so weak that I would "jump" at any sudden sound.

One day a friend called and, seeing my exhausted condition, told me that what I needed was Wincarnis. I began taking it right away and in all I have taken four bottles and I am amazed at the wonderful result. Today I am strong and well and I owe all my renewed health to Wincarnis."

(Mrs. Lizzie Corcoran 414 West 35th Street, New York)

WINCARNIS

$1.50 a bottle. At all good druggists. Write for Free, interesting Booklet to

COLEMAN & COMPANY "CANADA," LTD. 67 Portland St. Toronto

CAMPBELLFORD AND DISTRICT

Young People Close the Season — News Notes— Personal Mention.

CAMPBELLFORD, May 29. — The members of the Young People's Society of St. Andrew's Church last night held the closing meeting of the season with an enjoyable social session. The programme after the business of the evening had been disposed of, consisted of a reading by Miss Andrews, and two contests, the first a trial of skill in naming the different parts of the human body and the other identifying dishes served at a dinner in the country.

The society has had a successful season, both socially and financially. Among the contributions to aid in the work of the church were: A Christmas present of $35.00 to Rev. G. A. Williams, the congregation's missionary in Formosa; a gift of $50.00 to the Fresh-Air Fund; $15.00 of the Sunday School; and $12.00 to provide new hymn books for the use of strangers attending the Sunday services. Even after these donations the society has a handsome surplus on hand.

The annual picnic will be held on Dominion Day at Percy Boom.

The Board of Managers of the congregation also met last night to complete arrangements for the annual garden party which will be held on the manse grounds on the evening of the 19th of June.

To Give Up Farming.

The beautiful home of A. S. Free, adjoining the town, including the barns and the farm land, is up for sale, as Mr. Free has decided to retire from farming. This is one of the finest farm properties in the County of Northumberland, and never fails to attract the attention of travellers along the Hastings Road, upon which it is situated.

Mr. and Mrs. Free, who have lived on the place for upwards of a quarter of a century, have not announced their plans for the future.

This property is popularly known as the Frederick farm, the late B. M. Frederick having owned it for a number of years, while at the same time conducting a store in town.

The Drury Meeting.

Mayor Meyers has consented to act as chairman at the meeting to be held here on 7th June, at which the chief speaker will be Premier E. C. Drury.

Wesley Montgomery, ex-M.L.A., the U.F.O. representative for the past four years, will also address the constituents. The executive of the Progressive Party have sent formal invitations to the members of the Ministerial Association, the Town Council, and the Seymour Council to attend the meeting, which will be held at 2.30 p.m.

News Notes.

The final rehearsal of the musical comedy, "The Girl in Red," which will be presented three evenings, beginning to-night, in Cole's Opera House, was held last night, and everything is ready for the opening performance. Local amateurs unite in the opinion that this is the best play in which they have ever taken part.

Major Bygott has secured ten bugles and drums, and a bugle band will be organised, under the auspices of the local company of the Northumberland Regiment Sergt George T Salter is mentioned as the probable instructor of the young musicians.

The Salvation Army Band of Belleville will be here on Saturday night and Sunday. There will be a musical festival in the Citadel on Saturday night, and the Band will be heard at all the usual Sunday services.

The returns for the Self-Denial Week will be announced in a day or two. The Army's collection at the Fair Grounds on 24th of May amounted to $72.00.

Yesterday a boat passed through here via the Trent Canal, a craft from Toronto bound for Gore's Landing with four men on board. A supply of gasoline was secured at C. H. Davidson's garage, and Bridgetender Poulton operated his machinery for the first time this season.

A A number of residents motored to Trent River last night to attend the meeting which was addressed by Major Belford, the Conservative candidate.

Baseball To-morrow.

The Campbellford baseball team will go to Brighton to-morrow to try conclusions with the nine in that town. The other schedule games in the Northumberland League are: Hastings at Harwood, Orland at Warkworth, Roseneath at Trenton.

Sanders—Gay.

Married, in Campbellford, on 24th May, by Rev. H. B. Kenny, Mr. James Sanders to Miss Isabella Gay, both of Campbellford.

Personals.

Mr. Herman Shapiro, of Toronto, is opening up a men's clothing store in Dr. Macoun's store, Front Street, formerly occupied by Mr. A. J. Burke.

Friends of Mrs Thomas Haig, of Booth Street, will regret to learn that she is seriously ill at her home.

Mr. George Hamblin, who has been teaching at S. S. No. 11 (Burnbrae School) for the past few months, has tendered his resignation, to take effect at the end of next month.

R Lowery, vice-president for Campbellford of the Conservative Association, was in Stirling yesterday on campaign business.

Mrs. William Birdsall, of Chicago, who has been visiting her sister, Mrs. William Jordan has left to visit her brother, Harvey Mills, who resides near Napanee.

Major H. K. Clifton, district electrical inspector, Peterborough, was in town yesterday in his official capacity.

Mr Knight, of Toronto, has been a guest at the home of Mr. and Mrs. William Bland for the past week.

Friends of Mr. William Keir and Mr. William Clark, Sebastopol Street, will regret to learn that they are both seriously ill at their homes.

Mr. Cecil McConnell is erecting a fine new residence on Front Street, adjoining Mr. Ross McCom's residence.

OPPOSITION IN TORONTO SEATS

Counting Heads Today at Conference of Liberals and "Progressives."

TORONTO, May 29.—(Canadian Press). — Committee meetings of Liberals and "Progressives" being held here to-day to make sure of placing candidates for every one of the thirteen seats in the Legislature, as representing Toronto and its environs, call to mind the fact that Toronto is not as "Tory" as it used to be. It is expected that there will be opposition by both Liberal and United Farmer or Labor Independent to all the Conservative candidates for Toronto and York seats as a result of to-day's conference. Included in the Progressive or U.F.O. Government candidates already mentioned for Toronto are two women nominees: Mrs. W. E. Groves, prominent member of the Board of Education, and Mrs. W. H. Becker. It is interesting to note that, despite the expression of some doubts about his securing nomination, Col. J. A. Currie, member for South-East Toronto in the last Legislature, and former member of the House of Commons, was again given nomination by the Conservative party convention last night. Wellington Hay, Liberal leader, injected a new phrase into the campaign argument at North Bay last night when he talked of Premier Drury being "under the thumb of George Street." The headquarters of the United Farmers are on George Street, and Mr. Hay's reference implied that the present Government was purely an "occupational party." The statement of Hon Howard Ferguson, Conservative leader, at Spencerville yesterday, that his party would maintain a consistent attitude in regard to prohibition and make no change till the electors demanded it, has admittedly cleared the air in respect to the position of Mr. Ferguson and his party on this much discussed question.

OKLAHOMA CITY IS IN GRIP OF FLOOD

One Thousand People Homeless and Property Damage Great.

OKLAHOMA CITY, May 29. — (Canadian Press).—Oklahoma City is in the grip of one of the worst floods in its history. Water covers miles of lowlands in the southern section of the city. Packing town, the source of the city's meat supply, is isolated. More than 1,000 persons are homeless. These are being cared for by city officials and relief organizations. Seven hundred cots and blankets were placed in the city auditorium.

The property damage will be great.

CAVAN PARAGRAPHS.

CAVAN, May 28.—Col. O'Dell inspected S. S. No. 7 last week and while here was the guest of Mr. T. A. Kelly.

Mr. Melville Staples, son of the late Mr. Harry Staples, Cavan, has purchased the farm owned by Mr. O. Gamsby near Orono. Mr. Staples has for some time occupied the position of educational secretary of the U.F.O. at head office, Toronto.

Mr. Lough, Ida, is installing a radio outfit.

Dawson's hill, north of Millbrook, is being cut down and graded. This will be of great benefit to those who travel that road, as spring and fall it has been a particularly bad spot.

This Laxative Works Fine on Old People

Thousands have kept themselves healthy with Dr. Caldwell's Laxative Syrup Pepsin

ADVANCING age with its subdued ambitions and strivings could be made very happy if only good health accompanied it, and the basis of good health, as everyone learns upon reaching the age of 60, is the regular daily movement of the bowels. If it can be effected through the food you eat, the water you drink and the exercise you take, so much the better. But if nature will not operate it must be assisted or sickness will follow. Neglected constipation causes the blood pressure to go up 28 per cent, and that is the forerunner of hardening of the arteries. It makes rheumatism and gout worse, too.

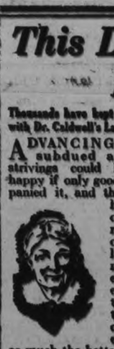

The ideal constipation remedy for people of advancing years is Dr. Caldwell's Laxative Syrup Pepsin, a vegetable compound of Egyptian senna and pepsin with pleasant-tasting aromatics. It is gentle and mild, and does not cramp or gripe. It is a mistake to think you need a violent salt or powder or pill, calomel, coal-tar drugs and such things. They purge and weaken you, and their reaction tends to make you more constipated than before.

ANY FAMILY MAY TRY IT FREE

Thousands of parents are asking themselves, "Where can I find a truly worthy laxative that anyone in the family can use when constipated?" I urge you to try my Laxative Syrup Pepsin. I will gladly provide a liberal free sample bottle, sufficient for an adequate test. Write me where to send it. Address Dr. W. B. Caldwell, 23 Caldwell Building, Toronto, Ont. Do it now!

Now try the milder method. Dr. Caldwell's Laxative Syrup Pepsin does not lose its good effect with repeated use, and increased doses are unnecessary. Mrs. Ellen Laire of Pictou, N. S. who is 87, keeps herself in good health with it, and Mr. Chas. N. Nicholas of Winnipeg, Man., finds it both helpful and beneficial, and everything that can be desired from a laxative standpoint.

Use Dr. Caldwell's Laxative Syrup Pepsin yourself the next time you suffer from constipation, biliousness, headache, sleeplessness, indigestion, piles or night cramps.

Many thousands of elderly people use nothing else, and it costs them less than a cent a dose. Druggists have sold it successfully for 30 years, and it is the most widely bought family laxative in the world.

TAKE DR. CALDWELL'S LAXATIVE SYRUP PEPSIN The family remedy

CAMPBELLFORD TO LET CONTRACT STREET OIL

Oil Will Be Applied by Steam Pressure Process at a Considerable Saving of Oil—Council Meeting.

CAMPBELLFORD, May 29.—Is there anything further on the High School question " asked Councillor Carter at the special meeting of the Council last night, referring to the request sent at a previous meeting to the Board of Education asking for final figures on the cost of completing the building in accordance with the original plans.

"Two of the councillors are absent," said Mayor Meyers. "We should have a unanimous vote to take the matter up again so that we had better postpone it until there is a full meeting."

It was finally decided to hold another special meeting Friday night when it is expected that the High School problem will be finally disposed of.

The absentees last night were Deputy Reeve Wilkinson and Councillor Allan. As stated in the Examiner last week the formal request for an additional issue of debentures has been prepared by the Board of Education and the resolution is now in the hands of the Council.

Oiling the Streets

The dust nuisance, which within the past few days has become acute, is to be abated. Oil will be applied to the leading thoroughfares not later than next Tuesday unless presents plans miscarry. The Council last night voted unanimously to engage the Law Construction Company of Toronto to apply the oil by the steam pressure process, the cost to be paid or under the local improvement act, the only expense to the town being the oiling of the crossings and street intersections. It is estimated that the new process will man a saving of at least 2,000 gallons of oil, or about sufficient to pay for the work. As next Monday is a holiday the oiling will not likely begin before the following Tuesday. Councillor Cole, chairman of the committee on roads and bridges, is putting in ten or more strenuous hours a day getting the streets repaired in preparation for the oil.

Mayor Meyers was authorized to sign a contract with the Law Company and on motion of Cuncillors Cole and Burke it was decided to purchase from the Imperial Oil Company, 14,000 gallons of 50 per cent. asphalt oil to be delivered not later than Saturday. If the town applied the oil the amount required would be at least 16,000 gallons.

The bylaw providing for this work was put through its several readings.

Collector Cummings Re-Appointed.

J. D. Cummings was re-appointed collector of taxes for 1923 at the usual salary, $400 a year.

To Leave Town

Councillor H. W. Carter who has been a resident of Campbellford for the past 20 years, has offered his home on Frank street for sale, as he intends to remove to Toronto. The members of his family will leave for that city in August but Mr. Carter intends to remain until the end of the year. Several of his children have already secured lucrative positions in Toronto. Mr. Carter came here from Toronto 20 years ago with the Weston Shoe Company and has been one of the department heads ever since. He is serving his first year in the Council and has made an active and efficient official.

The departure of Mr. Carter and his family will be regretted by a large circle of friends and Mrs. Carter will be especially missed by the members of the Baptist Church and by the W.C.T.U. and other societies in which she has been an active worker.

The Bible contains 3,566,480 letters, 819,697 words, 31,175 verses, 8189 chapters and 66 books.

H. W. CARTER

A member of the Campbellford Council and a resident of Campbellford for twenty years, who proposes to remove to Toronto.

WHITE RIVER IS IN DANGER OF FIRE

Semi-Circle of Fire Surrounds the "Coldest Spot in Canada."

FORT WILLIAM, May 29. — (Canadian Press).—A despatch from White River indicates that, turned by a lucky change in the wind, the fires which have been threatening that town and which yesterday had almost surrounded it by a semi-circle of flames, have swept past it, and that the blaze is now under control. A brush fire which originated near Depew is sweeping forward north-east of the town toward Kootenay Lake.

All babies have blue eyes when they are born.

WORK AMONG THE UNDERPRIVILEGED

Kiwanians' Policy is to Assure a Square Deal For Such Children.

ATLANTA, Ga., May 29 (Canadian Press). — The policy of bringing about a closer relationship between the farmers and the city folk and of obtaining a "square deal for the under-privileged child, the future citizen," has been carried out during the past year, President George H. Ross, of Toronto, Canada, told the Kiwanis Club International in their seventh annual convention here last night.

This declaration was made in his annual address following the opening formalities.

There was no work, he said, that yielded such dividends in pure satisfaction of duty well done as work among under-privileged children.

Mrs. Ross was the guest of honour at a reception tendered to the women visitors.

TO HOLD PLEDGES TILL DEBT IS PAID

France Intends to Get What's Due Her Says President Millerand.

MULHOUSE, Alsace-Lorraine, May 29 (Canadian Press). — President Millerand yesterday re-affirmed France's unshakable resolution to obtain payment by Germany of just reparations.

He spoke at a banquet in his honour, saying: "No ulterior design lurks behind France's acts. She wants what is due her. She will get it. She has seized pledges because it was not paid. She will relinquish these pledges when the debt is paid, and not before. To accuse his country of militarist designs and plans of conquest in connection with so simple and justifiable proceedings is simply ridiculous. Have no fear —France's determination will prevail in peace as it prevailed in war."

WELCOME RAIN IN WESTERN DISTRICT

EDMONTON, Alta., May 29. — (Canadian Press.) — Rains began falling here Friday and continued until night, which have changed the whole situation as far as both crops and live stock are concerned in Northern Alberta.

While the southern part of the province has had plenty of moisture there has been little rain here on opening of spring until the beginning of the downpour that is reported at anywhere from one and a half to 2 inches.

The soil is now moist for a foot down and as a result grain crops will go forward with a bound, and pastures, short up to the present, will now provide abundance of feed.

Had the rain been delayed much longer, Live Stock Commissioner Carlyle says, there would have been forced liquidation of live stock owing to lack of food. Prof. Cutler of the University of Alberta, posibly does not exaggerate in claiming it "a twenty-five million dollar blessing." Certainly it has changed the feeling akin to despondency in Northern Alberta to one of unbounded optimism.

A Thought

Art thou called being a servant? Care not for it. But if thou mayest be made free, use it rather.—I Corinthians 7: 21.

And ye shall succor men;
'Tis nobleness to serve;
Help them who cannot help again!
Beware from right to swerve.
—Emerson.

A Business Policy for a Business Man!

THE London Life Insurance Company senses a growing demand for a class of insurance that will meet the needs of business and professional men who MUST carry sufficient insurance, but yet are compelled to use every possible dollar in the conduct of their business or the pursuit of their calling.

"Low premiums" is the answer.

In the past "low premiums" have meant policies which did not share in profits; in other words, straight guaranteed contracts with no opportunity to participate in the improvement of the business or the prosperity of the Company.

The new Superselect policies of the London Life grant these low premiums without the sacrifice of the other very decided advantages.

Insurance with annual dividends at non-profit rates.

The age limit for Superselect London Life Insurance is 16 to 60. The following examples splendidly demonstrate its remarkable economy:—

AGE	AMOUNT OF INSURANCE	PAID-UP POLICY 20th YEAR	CASH VALUE 20th YEAR	*FIRST ANNUAL PREMIUM
27	$10,000.	$4,680.	$2,450.	$167.50
35	10,000.	5,280.	3,150.	214.00
43	10,000.	5,680.	3,980.	292.50

*Subsequent annual premiums reduced by dividends.

THE LONDON LIFE INSURANCE COMPANY is the first Canadian Company to issue these policies. Compare the figures. There are other features also which The London Life agent will be glad to tell you about. Calling him in for consultation involves no obligation.

The London Life Insurance Company

Policies "Good as Gold"

HEAD OFFICES - - - LONDON, CANADA

Agencies in All Principal Cities

District Representatives,

C. A. HEWITT A. E. HEADRICK

Rooms 205-6, Royal B. Bldg.

Corner George and Hunter Streets Peterborough.

Save Soap Suds

Making Suds direct from the Bar Saves Soap. You rub the Bar Soap on the soiled parts and get immediate results with no fear of undissolved particles of Soap scattering through the clothes. Bar Soap is the safest and most satisfactory. 105

New and Interesting Facts from Science and Life

Making Air Travel Height of Luxury

By F. A. Collins

IT will soon be possible to enjoy all the luxuries of modern travel high in the air. The great air liners of tomorrow are to be fitted with luxurious drawing-rooms, dining salons, staterooms and decks like a great steamship. The latest designs of airships have a surprising amount of cabin space, and the rooms set aside for the comfort of air travelers are more spacious than those of a private railroad car or even many steamers.

As the air passenger of tomorrow steps aboard the aerial greyhound he will be shown to a luxurious stateroom which he may have all to himself. It is furnished with a comfortable bed, not a bunk; upholstered chairs, bureaus and tables. The room will be lighted by a broad window, not a port hole, which will command marvellous views of the earth far beneath. The drawing-room of the airship is roomy and luxurious. Comfortable chairs, lounges and cozy corners are found on every hand. The walls are lined with bookcases and plenty of broad windows. The decorations are amazingly elaborate and artistic.

135,000 Cubic Meter Fast Passenger Airship for Long Distance Passenger and Mail Service.

Land Lighthouse and Wind Indicator to Guide Airships. The Device Automatically Swings on Ball Bearings and Always Remains Head-on in the Direction of the Wind. It Automatically Flashes Night Signals for Six Months, the Light Being Turned On and Off by a Thermostat. At the Left Is Shown the Lighthouse in Operation at Night.

These spacious and elaborate cabins have been designed for the great 175,000 cubic meter fast-passenger Zeppelin airships. They have long since passed their experimental stage. One of them made 195 regular commercial flights in 93 days, carrying 1380 passengers, besides large quantities of mail and baggage. The average speed in flight was 62 miles an hour. Much faster time has been made by other airships.

It is estimated that these luxurious air liners will cross the Atlantic in two and a half days. A careful survey has also been made of the air route from Chicago to New York. Judging from the past records, it is believed that this schedule could be maintained with 90 per cent. regularity in the winter and with practically 100 per cent. of the time in the summer months, making for the year an average of 96 per cent. efficiency. The great air liners would fly back and forth on a regular schedule of twelve hours between the two cities.

Giant air craft designed for flying the Atlantic and the American continent are now being built. Such air craft have sailed for 5000 miles under difficult conditions without coming to earth. It is believed that the new airships can sail from Europe to America, return to Europe and again fly to America, thus crossing the Atlantic Ocean three times without once coming to earth. The speed of such craft has been increased from forty to nearly ninety miles an hour. The United States already has a great hangar ready to house the giant airships. Under the direction of the Government land lighthouses are being built to guide the air pilots across the country. In the near future such air travel will be a commonplace.

How the MODERN AIRSHIP Rivals the OCEAN LINER For COMFORT

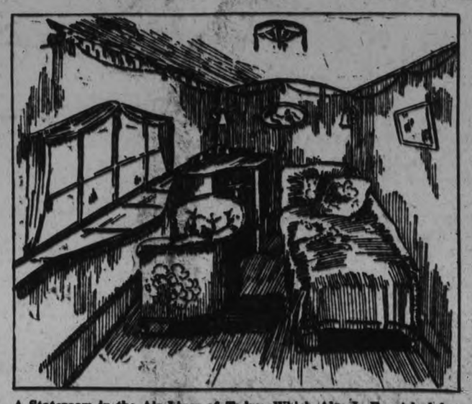

A Stateroom in the Air Liner of Today, Which Also Is Furnished for Use as an Observation Car.

The great airways of America will soon be safeguarded by land lighthouses just as the seacoast is provided with sea beacons. The first of these signal devices has just been installed at Dayton, Ohio. It is a very different looking device than the familiar sea lighthouse. It is so designed that its warning signal can be seen by the air pilot from a great distance, whether far to one side or directly above it.

The new lighting device tells the sky-pilot all he needs to know in order to make a safe landing. It not only indicates where the landing field lies, but indicates the direction the wind is blowing down near the ground. The land lighthouse consists of a square metal structure which holds the apparatus for keeping the light going, and the necessary supply of fuel. On top this little house swings an immense arrow with a broad surface painted pure white. At the head of the arrow are two side surfaces large enough to be visible from a great altitude. The arrow swings so smoothly on a pivot that it constantly sweeps around to the changes of the wind.

At night when the sky-pilot is in danger of losing his way, bright lights shine upon the white surfaces of the arrow which make it clearly visible for a great distance. A remarkable feature of the new land lighthouse is that it works automatically, without being touched by human hands, for six months or more at a time. The powerful lights are controlled by a delicate thermostat, which is affected in turn by the light. Now, when the sun sets and darkness comes on the thermostat quickly turns on the light, which shines upon the white top of the arrow. In the morning when the sun rises the light is automatically turned off.

The new land lighthouse is illuminated by gas supplied from tanks in the little metal house beneath. A supply sufficient to run the light for six months or more is kept on hand. It is only necessary for the men who keep the light going to visit the station once in several months. In the old-fashioned lighthouses along our coasts it is necessary for a keeper to be on the job constantly, and if he fails for a single night to keep the light burning, serious accidents may occur. The important lights are therefore tended by two or even three men. The automatic self-operating light opens a new era in such signals.

It is only a question of time when these land lighthouses will be very common the country over. They will not only be placed on all the landing fields, but will mark the airways across mountains and valleys from one coast to the other. The most powerful of these lights are visible to aviators flying aloft for at least thirty miles. They will be placed at regular intervals so that a flier can always keep on his course no matter how black the night. These powerful lights will lend a new interest to our landscapes.

How QUININE Affects the HEARING

QUININE in certain doses produces marked effects on the auditory apparatus, including a degree of deafness. The disadvantages of the watch-tick as a test for minimum audibility are obvious, nor is the tuning-fork free from error. A. G. Pohlman and F. W. Kranz describe their method for determining minimum audibility as a function of pitch, pointing out, however, the extreme importance, in work on minimum audibility, of bearing in mind the variable factor of attention.

It was found, according to the London Lancet, that a 25 gr. dose of quinine sulphate taken in 5 gr. gelatin capsules at hourly intervals does not materially influence the acuity of hearing. A 45 gr. dose, taken in 15 gr. doses one half-hour apart, produces in five hours pronounced tinnitus—defined as a subjective sound like locusts singing in the trees—a more marked sensation of fulness in the ears, and a pronounced decrease in acuity, particularly for high-pitched sounds (1000-1800). A total dose of 75 gr. taken in sub-divided doses within a few hours, also produces a pronounced decrease of acuity, appearing to affect the lower part of the scale (256-1000) more markedly than the upper (1000-1800). It would, however, be difficult to be sure of the amount of the drug absorbed. It was found that the amount of actual loss of acuity of hearing was not proportionate to the loudness of the tinnitus. After hearing returned to normal, the tinnitus continued for at least 24 hours.

Are WOMEN HEALTHIER and STRONGER Than MEN?

NATURE, it would seem, is more careful of girls than of boys, with the result, as vital statistics show, that women live longer and are healthier than men. Every disease, with one exception, is said to be more dangerous to boys than to girls. For, while many more boys are born than girls, fewer reach maturity. There is, for the boy babies, what Darwin called "a struggle for the survival of the fittest," which extends right through the nursery days.

Few people know how fierce is this battle which the boy must fight in order to make good his place in the world. For some reason some have the idea that the chances are about equal between the sexes, but figures taken from official reports will show how incorrect such a view is.

For example, there has not been one year since 1831, according to a medical authority writing in London Answers—that is, since these figures were first collected—in which the death-rate of women has not been less than the death-rate of men. Just glance at this table, which was taken at random:

Year.	Death-rate for Men.	Death-rate for Women.
1896.....	18.1 per 1000	16.1 per 1000
1905.....	16.3 per 1000	14.4 per 1000
1911.....	15.6 per 1000	13.7 per 1000
1921.....	13.0 per 1000	11.3 per 1000

"Our world grows steadily more and more healthy," this writer goes on to say, "as these figures show; but always woman reaps the chief benefit. Not only that, but she 'keeps her lead' in the most astonishing way. The difference between 18.1 and 16.1, the figures for 1896, is 2; the difference between 13.0 and 11.3, the figures for 1921, is 1.7. In other words, there has been only the smallest fractional change in woman's 'health handicap' during a quarter of a century. Yet in that time the death-rates for both men and women have fallen by five points.

"But it is not only the general death-rate which shows this strange advantage that women enjoy. In the case of almost every disease she fares better than man. When she is a small girl the difference is often very great. For example, in the year 1921, sixty-six boy babies out of every million people alive died of measles; only fifty-three girl babies out of every million died of this disease. Influenza and scarlet fever also were much more severe among boys and men than among girls and women.

"It is much the same with accidental and violent forms of death. As a general rule, almost three times as many men commit suicide each year as women.

"There were, too, many more fatal accidents to men than women, both in trains and in the streets. If a man and a woman are riding in a train which comes to grief the man has more chances of being killed than the woman. This is, indeed, a great mystery. But it is a fact.

"Stranger still, there are always many more deaths from 'old age' among women than among men. On the other hand, being a woman has a few special risks. There is the chance—very remote—of being murdered. Nearly twice as many men as women are murdered.

"On the other hand, women's clothes are very much more apt to catch fire than those of men, and statistics show that three times as many women are burned to death as men.

"The ordinary woman has a much better chance than the ordinary man—as, indeed, is shown by comparing the numbers of widows and widowers.

"Is there any explanation of this remarkable state of affairs? A short time ago a very ingenious one was suggested. Nature, it was said, loves hardy, vigorous men. Consequently, while she makes man much stronger than woman in a physical sense, she makes him weaker in regard to disease. The result is that only the toughest boys grow up to manhood.

"On the other hand, toughness is not so needful in women. Their work is in the home or in sheltered occupations, and they can usually take care of themselves in a way which is impossible for their brothers and husbands.

"Unfortunately this explanation does not fit all the facts. Because, even when women lead outdoor lives and share in all the hardships of men, they still remain healthier.

"The last few years have brought millions of girls to work in offices and other places, where once only men worked. Yet, as I have shown, there has been no change in the figures of the death-rates. The truth would seem to be that women are really born stronger.

"It is well known, for example, that men stand pain far less heroically than do women. A man will face death without flinching; but his nervous system is not to be trusted when he has to face toothache. In other words, he is more highly strung than his sisters—though his sisters do not very often realize this. A delicate instrument is easily broken. Most doctors have seen cases in which, in the presence of some great strain or shock, a husband has broken down while his wife remained quite calm. Indeed, I would go so far as to say that this is the general rule."

To KEEP COOL by CANNED COLD

SCIENTISTS at the Bureau of Standards in Washington have just discovered how to produce a temperature of 425 degrees below zero, freezing hydrogen, the most difficult of all gases to condense, except helium. This degree of coldness, which was the result of experiments in charge of Dr. C. A. Kanott, a chemist, broke all records at the government's experimental laboratory, being 115 degrees colder than liquid air.

Practical minds at once sought to turn the "canned blizzard" achievement into channels to benefit suffering humanity when the mercury mounts to 110 degrees above, under a summer sun.

The experiment was accomplished by compressing hydrogen under a high pressure. The result left the gas "warm"—about 200 degrees below zero—after which it was chilled with liquid air, at 310 below zero. An expansion process which followed produced the record coldness.

Dr. Kanott says that extreme cold has a curious effect on gases and metals. Some metals, which under normal conditions resist the flow of electricity, lose this resistance entirely under low temperatures.

Experiments with liquid air permitted extraction of oxygen and hydrogen from the ordinary atmosphere leaving helium which could then be collected and utilized. Helium freezes under temperature of approximately 447 degrees below zero, a degree not yet accomplished at the Bureau of Standards.

"The experiment with hydrogen was conducted to satisfy our curiosity," explains Dr. Kanott. "We can't visualize what the accomplishment will lead to—but undoubtedly there will be far-reaching consequences from a scientific and practical standpoint.

"By condensing gases we are able to separate various elements and make minute studies of the properties and the constitution of matter. We are getting down to the basic elements that go to make up the universe."

SPANISH MOSS for MATTRESSES

IN the bayou districts of Louisiana there has been developed a unique industry from which the state derives an income of $3,000,000 yearly by converting the picturesque but tree-destroying "Spanish moss" into a cheap substitute for horsehair for use in mattresses and upholstery. Each year Louisiana ships from 2000 to 5000 carloads of ginned moss, bringing from 6 to 11 cents a pound.

Collecting Spanish Moss in Bayous of Louisiana.

Spanish moss is the name given by Spanish settlers to an epiphyte or "air plant," gray in color, which hangs from the tree branches in the South, looking like enormous beards. Although like an ordinary parasite in that it grows over the tree, it does not derive its nutrition from the tree, but from the air.

The best Spanish moss grows to a length of four or five feet. Most of it is gathered after cypress trees are felled for the sawmills. A writer in Popular Science Monthly gives the following description of the method of gathering the moss: In the bayou district, moss gatherers float under trees in flat boats and drag the air plants down with long poles. Then they carry the moss in bundles to their homes, where they heap it in big piles, sprinkling these with water, which causes the outer bark to rot off. After it has been thus cured, the moss is sent to a ginnery, where it is run through a set of double rollers equipped with teeth, a fan blower and a baler. The rollers crush the sticks, teeth comb out the moss, while blowers dry the moss and blow away the trash.

How INDIAN WOMEN Make TAPIOCA From the CASSAVA, a POISONOUS PLANT

ARE you who are accustomed to the delicious puddings made from tapioca able to tell its source? Probably not one person in a thousand knows that tapioca is made from the tuberous root of the cassava plant, a tropical shrub about six feet in height.

Describing the preparation of tapioca, Charles W. Mead of the American Museum of Natural History says: Two species of cassava are cultivated: the bitter cassava and the sweet cassava. The first, the more useful of the two, contains hydrocyanic acid and cannot be eaten in its natural state, but its harmful qualities are quickly dissipated by heat. This is the variety from which tapioca is made. The sweet variety is innocuous and is used as a table vegetable. Both the bitter and sweet cassava had their origin in tropical South America. The former has been introduced into many tropical countries and is very extensively cultivated in the western part of tropical Africa and in the Malay Archipelago. Its starch, in the form of tapioca, is a staple export from these regions as well as from Brazil and other South American countries. This starch is sold also under the name of Brazilian arrowroot. The roots are sometimes sliced, dried and grated, to be made into cassava bread.

The juice expressed from the poisonous cassava is converted into a beverage by heating and fermentation, and by evaporation and concentration, with the addition of various aromatics, it becomes "cassareep," the favorite condiment of the South American Indians. Cassareep is imported in considerable quantities into Holland and Britain. It is the basis of the favorite West Indian dish called pepper pot.

In making tapioca, the Indian woman takes a large piece of cassava root in both hands and rubs it back and forth on a board studded with hundreds of sharp pebbles until the root is reduced to pulp. When a sufficient quantity has been grated, the next step is to press as much water out of it as possible. For this purpose a long, narrow tube of basketwork, called a tipiti, is used. This basket work press has a loop at either end. The pulp is forced into the press, which is then hung up by one of the loops. Through the lower loop is inserted a long, stout pole which in turn is run under some convenient object that serves as a fulcrum. The woman thereupon sits on the free end of the pole, her weight stretching out the press and forcing the liquid through the interstices of the basket work. This liquid is caught in a pottery vessel and is then prepared in the manner stated above.

The wet mass is taken from the press and spread on a very large, flat dish of pottery having a raised rim, under which a fire is built. If stirred rapidly, the preparation is prevented from caking into large masses and quickly agglomerates into small, irregular pellets, the tapioca of commerce.

Does Your SENSE of TOUCH Ever PLAY You FALSE?

DID you know that besides optical illusions, there are illusions of feeling? The proof is very simple. Take a small round pellet about the size of a pea. Cross the middle finger over the first finger in such a way that the tip of the middle finger is on the thumb side of the first finger. Now insert the pellet between the crossed fingers and roll it about the surface of the table. You will be astounded to find that you distinctly feel two objects about half an inch apart.

The explanation of the experiment, according to Popular Science Monthly, rests in the fact that the pellet is touched by the opposite sides of the two fingers, and, consequently, two sensations of touch arise instead of one.

Newspaper Feature Service, 1923

Mountains Under the Sea

NOT many people know that just as there are mountains on dry land, so there are mountains beneath the sea, some of them as high as the peaks in the Alps and the Andes.

One of the biggest of these submarine mountains is Laura Ethel, situated in mid-Atlantic. It is over 12,000 feet high, its summit being less than 200 feet below the surface.

So often has this mountain been explored by oceanographers, with the aid of sounding apparatus, that its characteristics are as well known as those of Ben Nevis or Snowdon, although it has never been seen.

In the same locality is another great sea mountain, Mt. Chaucer, first discovered seventy years ago. Its summit is only just over 100 feet below the surface, while its height is 10,000 feet. The summit of another peak, Mt. Piscentia, is only 30 feet below the surface.

A mountain range whose peaks are named after members of the Royal Family, is another little-known feature of the Atlantic bottom. Every one of its ten peaks is higher than Snowdon.

The real "Davy Jones's locker" is to be found at the foot of the Faraday Hills, in the South Atlantic. It is estimated that at the base of the highest peak in the range, Sainthill, there lie no fewer than five thousand wrecks.

NEW PERFECTION

Oil Cook Stoves and Ovens give SATISFACTION the World Over

East and West, Old World and New, vote the famous Blue Chimney NEW PERFECTION oil stove first in popularity.

Over four million satisfied users heartily endorse them for the economy and dependability of their cooking service.

Made in sizes from two to five burners, also four and five burner ranges, there's a size and style which exactly fills the requirements of every family, large or small.

Your nearest stove dealer will be glad to demonstrate the NEW PERFECTION line.

PRICES
(Complete with Warming Cabinets as illustrated)
Two-Burner, $30.50; Three-Burner, $37.00
Four-Burner, $47.50; Five-Burner, $66.00
Five-Burner Oven Range, $110.00
New Perfection Portable Ovens from $3.50 to $9.00 additional.

PERFECTION STOVE COMPANY LIMITED
SARNIA - ONTARIO
Montreal, P.Q. Winnipeg, Man.
Also makers of PERFECTION Oil Heaters.

NEW PERFECTION DEALERS---PETERBORO, ONT.

A. P. Brown & Co.
Campbell & Best
Higgins' Hardware
F. R. J. McPherson Co., Ltd.
A. E. Micks
Jas. Murty
Peterboro Hardware Co., Ltd.
F. J. Sullivan
J. C. Turnbull & Co.

IN LAKEFIELD AND DISTRICT

Firemen Purchase New Equipment With Proceeds of Dance—Bessie Butler in Dry Dock—Personals.

LAKEFIELD, May 29.—Dr. Robert Caldwell of Port Arthur spent a few days in the village and vicinity last week. Dr. Caldwell was an old Lakefield boy and an ex-pupil of the Lakefield public school. He left this section of the country about twenty-three years ago, settled in Port Arthur where he still resides. He has visited the far north in the interest of the Canadian Government, has many interesting reminiscences of the Eskimos and Indians. He has visited Herschel Island at the mouth of the Mackenzie river and well within the Artic circle and has journeyed about the Hudson Bay district. He found the Eskimos a fine people with many sterling traits of character. He pays a tribute to the splendid work of Rev. E. J. Peck, a pioneer Anglican missionary.

Dr. Caldwell is a very interesting man and has many unique souvenirs of his expeditions to the far north.

Archdeacon Warren of Toronto was the preacher at the evening service in St. John's Church on Sunday and delivered a very thoughtful sermon from the 1st two verses of the 65th Psalm.

On Monday evening the A.Y.P.A. will hold their annual business meeting. On Tuesday evening the members of the branch are invited to the opening of the new branch at Perrytown.

On Wednesday evening at 8 o'clock a meeting of the Conservative women will be held in Lenoard's hall.

On Thursday evening the Peterboro Female Choir will give a concert in the Memorial hall.

On Friday evening the local baseball team will play Keene in Keene and will be accompanied by a number of their friends.

The Dramatic Club of the Presbyterian church motored to Norwood on Friday night, and presented "She Stooped to Conquer" in the Norwood Town Hall under the auspices of the I.O.D.E. It is expected that the production will be given in Lakefield again in the near future.

Mrs. Francis Morin, who died in Peterboro last week was an old resident of Lakefield, where she was well known and had many friends. One son, Capt. Frank Morin of the "Bob Hall" and one daughter, Mrs. F. Young, resident in the village and have the sympathy of the community in the loss of their mother.

A large crowd attended the usual Thursday night dance in Riverside Pavilion, the crowd was largely made up of out-of-town people.

The basketball standards on the grounds of the High School have been painted bright red and are easily distinguished. The warm weather of the past week was conducive to out door sports for both girls and boys.

Personal Mention.

Eldred C. Cumberland of Toronto was a visitor to the village on Thursday last.

Alex. Gibson of Peterboro passed through the village on Friday last day last, en route from Stoney Lake.

Dr. and Mrs. E. H. Moore and children spent the holiday with friends in Uxbridge.

Mr. Grier of Toronto spent the holiday in the village with friends.

Miss Muira Young of Peterboro Normal School spent the week-end in the village at her home.

Craig Beatty of Campbellford spent the 24th in the village with friends.

Mrs. Simpson of Peterboro is the guest of Mr. and Mrs. J. M. Simpson.

Mrs. M. Lucano and children of Peterboro are guests of Mr. and Mrs. D. Sabatino.

Miss Corkery spent the week-end at her home in Peterboro.

Clayton Ridpath of Toronto was a holiday visitor to the village.

Miss Lilian Condon of Hastings was in the village for the holday with her parents, Mr. and Mrs. Wm. Condon.

Henry Batten of Hall's Glen was in the village on Saturday.

Misses Verna and Doris Burgess of Peterboro were week-end visitors in the village.

Miss Helen Bygott of Campbellford was the guest of Miss Mollie Thomson for the week-end.

Miss Olive Northcott of Fraserville was a week-end visitor in the village.

H. J. Sutton of Peterboro spent the week-end in the village with his family.

Arthur Knox of the Imperial Air Force is visiting friends and relatives in the village. Mr. Knox, who was a member of the signal corps of the 93rd battalion, transferred overseas to the air force and has seen service in India and Mesopotamia.

W. A. Doidge of Toronto was in the village on Saturday.

Miss Gwendoline Simpson of Warsaw spent the week-end at her home in the village.

Mrs. Jackman Sr., is visiting her daughter, Mrs. Wm. Ayotte at Clysdale.

H. G. Simpson of Toronto was a week-end visiter in the village.

Miss Gladys Shewen was in Apsley on Thursday.

Mrs. Walter Madill, Miss Bessie Madill, K. S. Madill and Ivan Madill motored to Frankford on Thursday.

Herbert Tucker was in Apsley on Thursday.

Miss Veronica Johnston of Peterboro was in the village on Thursday.

Mrs. Norman D. Hurl and children of Toronto are guests of Mr. and Mrs. W. J. Charlton of Smith.

Miss Pearl Lapp of Peterboro was a guest of Mr. and Mrs. F. J. Burgess for the holiday.

Mrs. Graham C. Bromley and children of Peterboro are guests of Mr. and Mrs. W. J. Webster.

Victor Young of Young's Point was in the vilage on Saturday.

Mr. and Mrs. Holton J. Madill of Frankford were holiday visitors in the village.

Mr. and Mrs. A. Wilson and family of Young's Point were in the village on Saturday.

New Equipment.

With the proceeds of the dance recently held by the local Fire Brigade a new twenty foot extension ladder and a twelve foot roof ladder have been purchased and also a number of new axes. This additional equipment means a great deal to the firemen who are a live organization with efficiency as their aim.

Bessie in Dry Dock.

The "Bessie Butler" is now in dry dock in the canal and the damage to her hull is being repaired. It is not as extensive as was feared and in a few days it is expected that the boat will be sea worthy again. The accident made a small sensation locally.

returned to her home in St. Catherines.

Rev. H. Wilkinson of Pontypool occupied the pulpit in the Methodist church owing to the absence of Rev. J. Beckle.

Rev. Weir preached his farewell sermon in St. Paul's Church. Rev. Weir will be very much missed by his congregation and friends.

Messrs. C. Staples and Louis Bigelow motored to Peterboro on Saturday.

A concert is to be given, under the auspices of the Orange Lodge on June 8. D. Cowan, the well-known entertainer, has been engaged by the Orangemen for the occasion.

The crop reports are favorable, all spring grain coming along nicely, although a good warm rain would be very much appreciated.

Mr. A. Monk conducted services in the Methodist church at Lotus on Sunday afternoon.

The Athletic Association report splendid returns from their field day held on May 24. A good gate in afternoon and a full house for evening netted them approximately $200

BOILS

Made Him Sick and Miserable

Mr. Richard Zaienzoski, McLean, Sask., writes:—"I had been suffering continuously, with boils, for three years, and during that time I tried many different remedies without any success whatever. In spite of all my efforts I was compelled to go to the hospital. This was in the Fall of the year, and right in the busiest time of the season. Upon my return home it just took about two weeks until my neck and arms were again occupied by the boils which made me feel very sick and miserable.

One day one of my friends advised me to try Burdock Blood Bitters, and after I had used less than two bottles I was very much surprised at the result.

It is now over two years since I got in touch with B.B.B., and I have had no bother with boils since. I will recommend it to all persons suffering from any defect in the blood."

B. B. B. is manufacutred only by The T. Milburn Co., Limited, Toronto, Ont.

PRIZES FOR COMING ODDFELLOWS' EVENT

Awards Should Prove Incentive to Close Competition and Keen Interest.

The following are the prizes to be given in Class B at the Grand Encampment of Oddfellows here on August 6 and 7. These awards should prove an incentive to close competition and keen interest.

Class A.—Drill—1st Prize, $200.00 Cash and the General Herminston Silver Trophy; 2nd Prize, $100.00 Cash.

Class B.—Drill—1st Prize, $125.00 Cash and Colonel Barton Silver Trophy; 2nd Prize, $75.00 Cash.

Class C.—Drill—1st Prize, $75.00 Cash and Hon. D. Derbyshire Silver Trophy; 2nd Prize, $50.00 Cash.

Degree Competition—1st Prize, $75.00 Cash and Joseph Oliver Trophy; and Prize, $50.00.

Long Distance Prize of $100.00 Cash to the Canton travelling the Longest Distance to the Session in Peterboro in August.

The Officers' Proficiency Gold Medal will be awarded to the Commanding Officer of any Canton showing the most perfect knowledge of the work.

Sword Contest.

In previous years only the Gold Medal has been awarded in this contest. This year there will be a Gold, a Silver and a Bronze Medal, as 1st, 2nd and 3rd Prizes.

Colonel Taylor Trophy.

The Robert Allis Memorial Silver Trophy will be awarded the Canton showing the largest percentage of gain in membership for the year of 1922.

BETHANY PERSONALS.

BETHANY, May 29.—Mr. H. Hamilton of Barrie is visiting his mother, Mrs. F. Hamilton.

Mr. and Mrs. D. Cairns were visitors to Peterboro on Sunday.

Mr. and Mrs. V. Rowan were Sunday guests at the home of their son, W. Rowan.

Mrs. J. Jones was a business visitor to Peterboro on Saturday.

Mr. Thos. Rowan is visiting his daughter, Mrs. Uray at Beaverton, Ont.

Mr. and Mrs. R. L. Cleary motored to Peterboro on Saturday.

Mrs. Veal, who has been visiting her mother, Mrs. J. Porteous, has

Doctors, Daddies, Mothers, Kiddies approve Fleet Foot

THE foot freedom and ventilation of porous, wear-resisting canvas uppers, the flexible ease of rubber soles combine to make Fleet Foot the ideal summer footwear for kiddies.

Doctors approve because Fleet Foot are healthful and allow the growing feet to develop naturally.

Mothers and daddies approve because Fleet Foot wear so well and cost so little.

Kiddies approve because Fleet Foot are so light and comfortable. So Fleet Foot shoes make everybody happy.

They are not Fleet Foot unless the name Fleet Foot is on the shoe.

FLEET FOOT

Fleet Foot was originated and is made only by the Dominion Rubber System. The name Fleet Foot is on every pair. It is your guarantee of quality and value.

ELECTRICAL EXPERTS TO MEET IN NEW YORK

NEW YORK, May 29.—(Associated Press)—Farm electrification and the further electrification of American industries and commerce as a means of offsetting farm labor shortage and the growing scarcity of labor resulting from prosperity coupled with restricted immigration, will be two of the many subjects coming before the forty-sixth convention of the National Electric Light Association in New York city June 4 to 8.

Progress in electrical science, research, invention and physical development also will be outlined in the reports to be presented and the discussions which will follow their presentation.

Electrical experts from all over the United States and its territorial possessions, from Canada and from foreign countries will participate in the program. Those present will include Thomas A. Edison, the father of the industry in this country, and Dr. Steinmetz, the "Wizard of Schenectady."

ONLY 1 in 5 ESCAPES

At the first sign of bleeding gums, be on yourguard. Pyorrhea, destroyer of teeth and health, is on the way. Four persons out of every five past forty, and thousands younger, are subject to it.

Brush your teeth with

Forhan's FOR THE GUMS

More than a tooth paste —it checks Pyorrhea

35c and 60c in tubes

Want Ad Tips by John T. Bartlett

A WANT AD APPOINTMENT WITH INQUIRERS.

"I know that a Want Ad would sell these at a fair price," reflected Ezra Stone, viewing his correspondence school textbooks. I certainly do need the money—right away. The rub is, there isn't any time I have to show the books to people.

"Suppose I run a Want Ad on the books. I'm not here at my room all through the day. Every evening this week is spoken for. Two lodge meetings. An invitation out to Dick Johnson's for Wednesday evening. Thursday evening I take Eva to the movies. Friday night...." he paused. Friday night was clear.

The reader who thinks he hasn't time to answer inquiries or show offered goods usually can manage to, if will figure closely. It is easy to word one's Want Ad to help solve the problem.

What young Stone did was to describe his books in a Want Ad, and then, since he could not handle phone inquiries—conclude, "Ezra Stone, Room 367, Gem Hotel, Friday evening after 7." He inserted his Want Ad for three days prior to Friday, got dinner out of the way early that evening, and was on deck at 7 o'clock waiting for inquirers. They came—several. The books all were sold at 8.30.

When you are pressed for time, yet wish to sell, describe your offering well and then make a Want Ad appointment with interested people—setting a time, if possible, several days in advance. Advertise in the interim. With a definite time named in the Want Ad, a large proportion of interested parties will be able to suit their own convenience to yours.

A good general principle always when using Want Ads is to make it as easy as possible for inquirers to do business with you. Give readers as wide an opportunity to call on you as you can. If you can't handle inquiries through the day, but can evenings, say, "Any evening after 6.30," rather than a single named evening. If you will be at home or office every day in the week except one say, "Any day except Wednesday."

Having very little open time, however, should never prevent you from using a Want Ad. In your message make an appointment with buyers.

(All Rights Reserved)

In your PLAYER Piano insist on a PLAOLA ACTION
RELIABLE, PERMANENT SERVICE
Perfect Expression from Pedalling only

MURINE You Cannot Buy New Eyes
But you can Promote a Clear, Healthy Condition of YOUR EYES Use Murine Eye Remedy "Night and Morning."
Keep your Eyes Clean, Clear and Healthy. Write for Free Eye Care Book.
Murine Eye Remedy Co., 9 East Ohio Street, Chicago

YOUR BABY AND MINE

By MYRTLE MEYER ELDRED

SLEEP.

Next to proper feeding in the care of the growing child comes sleep. Children play hard and they should sleep long. The idea that if you put a child to bed later at night he will sleep later in the morning is a pernicious one. The baby who sleeps the best is the one who is put to bed at 6 or 7 o'clock every night and who wakes bright and refreshed in the morning. Perhaps it is at 6 o'clock but putting him to bed later tends to do just this, the baby wakes just as early but he hasn't had enough sleep and he is irritable and cross all day.

The child who goes to bed early and sleeps all night will usually take a long day time nap. The children who go to bed with the family are the ones who refuse also to sleep in the day time. It is all a matter of habit and the habit of long sleeping must be started and kept up.

Undernourished children must have even more sleep. Very frequently a child fails to gain even with good feeding because he is too energetic and active to get the real benefit of his food. A nap in the day time (forcible rest if necessary) will do wonders for this type.

These are the amounts of sleep necessary for the growing child. From 1 to 2 years, thirteen hours; 2 to 4 years, twelve hours, 4 to 6 years, eleven hours; 6 to 10, ten hours; from 10 to 14, nine hours.

If the amount of time is sufficient for the child's need he will waken every morning simply itching to get up. The lazy, want-to-sleep child had best be put to bed earlier, he is not slept out.

More than 500 tons of flowers are exported annually from the Scilly Islands.

Chronic Constipation
Relieved Without the Use of Laxatives

Nujol is a lubricant—not a medicine or laxative—so cannot gripe. When you are constipated, not enough of Nature's lubricating liquid is produced in the bowel to keep the food waste soft and moving. Doctors prescribe Nujol because it acts like this natural lubricant and thus secures regular bowel movements by Nature's own method—lubrication. Try it today.

Nujol
A LUBRICANT—NOT A LAXATIVE

HALL'S REGULAR MONTH-END SALE

The Merchandising Event for the Last Two Days of May—WEDNESDAY AND THURSDAY.

Rummage Department will be open both days and Month-End Sale Prices will prevail.

Girls' Gingham Dresses 3 TO 14 YEARS

An assortment of exclusive model Dresses. Made from Anderson's gingham in plaids, checks, stripes and plain colors. Chambray and hand-embroidered trimming. All colors to choose from. Month-End Sale, each..... **$1.95**

Girl's $1.50 Gingham Dresses 98c each

An assortments of checks, plaids, stripes and plain ginghams. Chambray Dutch pockets and collar trimmings. Streamer belts. Sizes 2 to 6 years. Regular $1.50 each. Wednesday and Thursday, each..... **98c**

Misses' and Small Women's Gingham Dresses $2.95

Made from Anderson's guaranteed ginghams, in dainty straight-line and panel styles Organdie collar and cuff bias trimmings. Dainty colors to choose from. Splendid for afternoon or porch wear. Wednesday and Thursday Month-End Sale, each..... **$2.95**

Two Thousand Yards of Dainty Summer Dress Voiles 25c

REGULAR VALUES 75c YARD RUMMAGE DEPT. ON WEDNESDAY.

Our buyers have been quite fortunate in securing 2,000 yards of this dainty Voile, and in so doing have also secured a price that otherwise could not be had. In the assortment you will find 25 different floral, spot, novelty plaid and Paisley patterns. Qualities which would otherwise sell for 75c a yard are offered for a Wednesday and Thursday Two-Day Month-End special, Rummage Dept. **25c**

Mid-Summer Millinery For Women, Misses and Children

Summer Millinery, showing the season's latest colorings and the always dressy, snow-white sport, semi-sport and dress models in the latest vogue, may now be had.

Visit the department now and select your summer season Hat from this array of smart, exclusive creations.

Monarch Brand Pure Silk Thread Hose 95c pr.

Fancy lace stripes. Guaranteed perfects. Colors of black, white, beige, cordovan, grey and brown. All sizes. Monarch Brand—a guarantee of fit, wear and washing qualities. Month-End Two-Day Sale, pair..... **95c**

Lady Grace "Settwell" Vests 35c ea. 3 for $1.00

Fine balbriggan, in opera style, tailored tops. Month-End Sale special, each..... **35c**

3 FOR $1.00

2 Hour Sale Wednesday Morning 10 to 12 o'clock

Wabasso Circular Pillow Cotton 37c

40 and 42-inch widths. An opportunity to secure your Pillow Cotton needs by securing the best at a very low price for a Two-Hour Sale only, per yard..... **37c**

Rummage Department

OPEN WEDNESDAY AND THURSDAY

Women's Princess Slips

The popular summer undergarment. We specialize a line made from fine nainsook, with lace and embroidered trimmed top, strap shoulder. Rummage Dept. special, each..... **$1.25**

Monarch Brand Silk Stockings

GUARANTEED FIRST QUALITY

Woven from pure thread silk in fancy self stripes. Colors of black, white, beige, cordovan, grey and brown. Regular $1.25 value. Rummage Dept. leader, per pair..... **89c**

Women's Oxford Knit Bloomers

Perfect qualities, gusset seat. Colours of White, Flesh, Orchid, and Black **49c**

Special Month-End Sale, pair .....

Women's Fancy Cloxed Hose

In Black Fibre and Thread Silk. Guaranteed perfects. Fancy White Embroidered Clox. All sizes **98c**

Month-End Sale, pair .....

Fancy Crepe Voiles 79c yard

One of the largest assortments of dainty Voiles shown at a price this year. Qualities which are worth $1.25 per yard may be had in this line. Dainty all-over patterns and Paisley effects and colorings. Month-End special, per yard..... **79c**

Nainsook Step-Ins 49c pair

In pink and white nainsook of fine quality. Hemstitching, self frills and fancy lock-stitch trimmings. A one-day leader Wednesday at, pair..... **49c**

Envelope Chemise of White Nainsook

Are daintily trimmed with fine lace and embroidery. Popularly priced for Wednesday at, pair..... **69c**

Summer Weight Ribbed Cotton Hose

GUARANTEED FIRST QUALITY

Woven from fine cotton yarns. Full fashioned, shaped top and shaped ankle. Brown heather mixtures. Regular 75c value. May Sale special, pair..... **49c**

White Waxed Luncheon Paper

15 sheets to a roll, 12 x 15 inches. Ideal for packing luncheons and for various household uses. Rummage Dept. Wednesday, per roll..... **5c**

Women's Fine Ribbed Cotton Hose

GUARANTEED PERFECTS

Woven from fine cotton thread, in fine 1/1 rib, in colors of black and white. Regular 25c quality. Wesnesday Rummage Dept. leader, per pair..... **19c**

Women's Cotton Hose

REGULAR 50c QUALITY

WEDNESDAY SPECIAL, 29c PAIR

This is the best Hosiery bargain that we have been able to offer to the public since pre-war time. They are perfect qualities, woven from perfect cotton yarns in fine ribbed weave. Deep garter band top, shaped heel and toe. In colors of black, white and brown. All sizes. Rummage Dept. Wednesday, per pair..... **29c**

Natural Pongee Pure Silk

33 INCHES WIDE—MONTH-END SPECIAL, 89c PER YARD

An all pure silk quality, free from any dressing. Regular $1.25 per yard. Month-End Two-Day Sale, yard..... **89c**

Women's Nainsook Bloomers 95c pair

Fine pink nainsook and a few check dimity. Elastic knee and waist-bands. Three rows of hemstitch trimming. Two-Day Month-End special, pair..... **95c**

Coloured Swiss Handkerchiefs 19c each

All the dainty summer colorings. Finished with hemstitched hem and embroidered corners. Regular 30c values. Month-End special, each..... **19c**

Mauve and Pink Crepe Step-Ins

In colors of mauve and pink. Dainty Val. lace trimming. Good quality of wash crepe, in good fitting sizes. Two-Day Month-End special..... **$1.25**

Swiss and Cambric Embroidery Edgings

Dainty embroidered designs on fine Swiss lawn and cambric. Up to 9 inches wide. Month-End special, per yard.... **13c**

English Ratina 98c yard

The popular material for dresses, skirts and suits. Colors of rose, mauve, fawn, honeydew, brown, Copen., Nile green, pearl grey, nut brown and tan. 36 inches wide. Month-End Sale price, per yard..... **98c**

English Ginghams 23c yard

IMPORTED DIRECT TO US

Showing a wide range of plaids and checks, guaranteed fast dyes, 27 inches wide, and specially priced for a Two-Day Month-End Sale, yard..... **23c**

Bleached Sheeting 49c yard

72-INCH, "PRUE" BRAND

Guaranteed quality. Regular 65c value. A Month-End leader at, per yard..... **49c**

HORROCKSES'

Circular Pillow Cotton

42 INCHES WIDE

TWO-DAY MONTH-END SALE PRICE, 65c PER YARD

A beautiful fine quality at pre-advance prices for Wednesday and Thursday, yard..... **65c**

A splendid showing of chic new

MONTH-END VALUES FROM THE HOME FURNISHING DEPT.

TWO-DAY—WEDNESDAY AND THURSDAY—MONTH-END SALES SPECIAL IN

Verandah Furniture, Verandah Rugs and Verandah Slat Screens. Fifty-Six Grasstex Rugs.

SIZE 4 FEET 6 INCHES BY 7 FEET 6 INCHES

Good assortment of patterns and colorings to choose from. A Special Sale price, each..... **$1.78**

TWO-DAY MONTH-END MAY SALES SPECIAL

Japanese Rugs

SIZE 36 BY 72 INCHES

They are closely woven Rugs and a splendid choice of good patterns and colorings to choose from. Rugs that are suitable for many different uses. Each..... **83c**

Sea-Grass Seats

ONE HUNDRED OF THEM

MONTH-END SALES SPECIAL WEDNESDAY AND THURSDAY, 2 FOR 25c

They are ideal for picnics for the lawn, verandah, or, in fact, any place where one cares to save their garments from grass stains or dust. 100 of them to sell, Month-End Sales special..... **2 for 25c**

Verandah Slat Screens

SIXTY OF THEM—ALL SIZES—MARKED FOR A RUSH MONTH-END MAY SALE SPECIAL

All are in dark shade of green. Complete with attachments, all ready to hang. Note the very low prices and sizes.

4 feet by 8 feet for..... **$2.19**
5 feet by 8 feet for..... **$2.78**
6 feet by 8 feet for..... **$3.29**
8 feet by 8 feet for..... **$3.88**

Tapestry Covering 78c yard

50 INCHES WIDE

In combination colors of blue and grey. Strong durable covering. Month-End May Sales special, yard..... **78c**

"Naniwa" Rag Rugs $2.98

VERY HEAVY, CLOSELY WOVEN RUGS

Reversible, 36 inches wide and 72 inches long. Some very choice color combinations to choose from. Every Rug worth $4.00. Month-End May Sales special, each, **$2.98**

Scrim Curtains, 98c pair

ALL READY TO HANG—MONTH-END MAY SALES SPECIAL FOR THREE HOURS WEDNESDAY AND THURSAY, 9 A.M. TO 12 O'CLOCK, 98c PAIR

Regular value, $1.65 pair. All new, fresh, clean Curtains. Made of extra good quality white scrim. Some are trimmed with lace, others with insertion. All are hemstitched and 2¼ yards long. Per pair..... **98c**

WILTON HALL RUNNERS

Fifteen of them, all excellent wearing qualities, splendid designs and good color combinations. Two good sizes — 27 inches wide by 2½ yards long and 27 inches wide by 3 yards long. Regular values up to $18.50. Month-End May Sales special Wednesday and Thursday, each .....

$13.85

MONTH-END MAY SALES WINDOW SHADE SPECIAL

All Oil Opaque Shades, mounted on good rollers. In the lot are Insertion Trimmed White Shades, plain green and plain cream; also combination shades in green and cream. It's a clean-up of odd lines. Regular values up to $1.75 each, Wednesday and Thursday, each .....

98c

ROMAN STRIPE

The ideal covering and drapery fabric for summer cottages or verandahs; also very desirable for cushion covers for canoes, or any kind of cushion used inside or outside. 50 inches wide and reversible. Month-End May Sales special, yard .....

59c

Short Ends of Linoleum

SOME IN ROOM SIZES—TWO QUALITIES—REGULAR $1.10 AND $1.35 SQ. YARD

The sizes run from 1¼ yards wide by 4 yards long up to 4 yards wide and 5 yards long. All in a piece. To make a quick clean-up for the Month-End May Sales we have reduced the $1.10 to, sq. yard..... **69c**

and the $1.35 quality to, sq. yard..... **89c**

MONTH-END MAY SALES SPECIAL CLEAN-UP PRICE ON

THE FINEST OF CURTAIN NETS

Regular values $1.85, $2.00, $2.25, up as high as $3.00 yard. The lengths are from 5 yards up to 22 yards to a pattern. Wednesday and Thursday special, yard..... **$1.35**

Cocoa Door Mats

LARGER SIZES, BETTER QUALITIES

Every one closely woven, with deep thick brush that will stand endless wear. A good Door Mat keeps your floors and rugs clean. This is one of the best values in Door Mats we've ever offered. Month-End May Sales special for Wednesday and Thursday, each..... **$1.48**

Spot Curtain Marquisette

REGULAR VALUES UP AS HIGH AS 95c YARD

You have choice of both plain white spot and colored spot. The colors are rose, blue, gold and mullberry. All are on white ground. Month-End May Sales special Tuesday and Wednesday, yard..... **59c**

Good Bed Pillows

They are filled with selected feathers, free from quills. Beautiful soft Pillows, covered in the finest of art ticking. Regular $5.50 values. Every pair guaranteed pure and sanitary. Month-End special, pair, **$3.98**

Linoleum Rugs

MONTH-END MAY SALES SPECIALS IN ODD LINES

Some slightly imperfect, but nothing to interfere with their wearing qualities. Note the sizes and the very enticing low prices for Wednesday and Thursday. Better come Wednesday as there is a limited quantity.

One only, size 12' x 9' $14.89
One only, size 10'6" x 9' $12.89
One only, size 9' x 9' $11.69
One only, size 9' x 7'6" $8.69
One only, size 9' x 6' $7.89

Bed-Room Suite

In the Suite is a beautiful mahogany finished Dresser and Chiffoniere. Both have plate glass mirrors in quite a unique style. Steel Bed, Coil Springs and guaranteed sanitary Mattress. Complete Bedroom Suite as a Month-End May Sale special, **$114.10**

English Drapery Poplin

A very choice soft hanging drapery fabric, with rich mercerized finish, 50 inches wide, in colors of blue, gold and mullberry. Month-End May Sales special..... **$1.32**

Richard Hall & Son Limited

SERVED BY TWO ELEVATORS

Bargain Annex Registered

ALWAYS AT LOWER PRICES

Wabasso Circular Pillow Cotton, Yard - - - 39c

FOUR HUNDRED YARDS

We have been fortunate enough to procure another shipment of this "Wabasso" Pillow Cotton at the old price. This price is away below the wholesaler's quotations today. The same good quality we have been selling at 50c in our regular stock.

ONE BALE LOT OF

Factory Cotton, Mill Lengths, Yard - - - - 15c

34 TO 40 INCHES WIDE

Practically all are of the heavy Bengal make and come in lengths from to two to ten yards. You will be greatly surprised at the wonderful heavy quality that can be obtained at this price. Very clean and firm in weave, in widths of 32, 36, 38 and 40 inches.

Yard-Wide Curtain Scrims, 25c Value, Yard 15c

For this lovely yard-wide Curtain Scrim one would think nothing of paying 25c yard, but tomorrow it is not necessary. It would certainly be worth your while to replace those old and worn ones while we are able to sell it at this price. In colors of white, cream or ecru. Made with open-work borders, self taped.

CHILDREN'S FINE RIBBED

Roll Top Hose, 19c Pair, 3 Pairs 50c

One should not hesitate at such a small price. How the kiddies love to keep cool on these warm summer days. Get them a supply of these excellent quality, fine Ribbed Hose with the popular roll tops. Made of good quality cotton yarns, in colors of blue, pink, white and brown.

Only a few dozen pairs in some sizes, so come early.

"Boy Scout" and "Girl Guide" Outing Shoes

Children's Sizes, 4 to 10½ $1.29

Misses' and Youths' Sizes, 11 to 2 ..... $1.45

Boys' Sizes, 1 to 5 ..... $1.65

Strong sturdy Shoes, made of brown duck, with brown rubber soles, some with rubber heels. Every pair has extra heavy soles. Included you will find White Duck Shoes with black trimming, in youths' and boys' sizes only.

Men's Balbriggan Combinations at 98c

FACTORY SECONDS AND OVERMAKES

Very slight oil stains brand these garments as seconds. Of course, that does not interfere with their excellent wearing qualities. You will find them equally as good as firsts. Procurable in long sleeves, in sizes from 34 to 44.

Men's Seamless Cotton Hose 17c Pair 3 Pairs 49c

30 DOZEN ONLY

Real value Hosiery for Men. Just think, 3 pairs of Socks for less than half a dollar! They are all made from good quality Maco cotton and have no seams. They may be obtained in colors of black, brown, navy and grey.

All Is Ready for a Very Busy Day in the Bargain Annex To-morrow

Many Lowered Prices for the Last Wednesday of Progressive Month

ONE BALE ONLY

Feather Filled Pillows 63c Each

Every Pillow full size and filled with clean pure feathers Covered with attractive art ticking. During your spring housecleaning you will probably find several old pillows which you wish to replace. An excellent value for Wednesday's selling.

Take Note of These

Children's Undervests, second quality, 15c.
Women's 50c Lisle Hose, 39c.
Regular 25c Fine English Steamloom, 19c.
Men's Two-Piece Balbriggan Underwear, 59c.
Imported Grastex Floor Rugs, 24c.
Attractive Hair Bow Silk Ribbons, 24c.
Regular 15c Narrow Fancy Ribbons, 10c.
Odd Lines of Dress Goods, to clear, 49c.
New Model Warner and D. & A. Corsets, 89c.
Women's "Niagara Maid" Silk Gloves, 89c.
Half-Price Sale of Embroideries, 5c yard.

HUNDREDS OF YARDS OF

Swiss Guipure and Oriental Laces, per Yard - - - - 19c

30c TO 50c VALUES

Very fine quality Orientals in wide widths. Dainty Edges and Insertions in Guipures, from one to two-inch widths included in this smart assortment. At least half of this lot of fine quality Laces are offered at half-price or less. Early shoppers will have best selection.

Women's and Misses' New Link and Link Pull-Over Sweaters $1.69

One of the most attractive of the new pullover styles. They have the popular link-and-link stitch, with drop-stitch trimming effect in body and around the sleeves. Round neck, trimmed with white, and short sleeves. These can be had in very smart shades of orange, pearl grey, Harding blue, orchid, sand, Nile green, navy, black and white. Sizes 36 to 44.

"Billie Burke" Wash Dress Display

We have arranged this special showing of the newest models in "Billie Burke" Street, Outing and House Dresses. We extend to one and all a most cordial invitation to see this interesting display.

There will be two promenades—in the morning at 10.30 and in the afternoon at 3.30.—Thursday, May 31, 1923.

Full Bleached Damask Tabling, 56 inches Wide, per Yard - - - 59c

It is full 56 inches wide and should make a splendid cloth for breakfast use. This can be had in very neat design and in a very serviceable weight. Be here when the Store opens for your share.

The GRESSMAN Company Limited

Children's Mercerized Lisle Socks 33c Pair 3 Pairs 95c

How neat they look when worn with a romper suit or dress of the same or contrasting colors. Very pretty shades of romper blue, buttercup, jade green, rose, sky, white, and heather mixtures. All sizes from 5 to 8½.

Girls' and Boys' Fine Ribbed Hose 39c Pair

CROWN BRAND

If the children are hard on their Hose get them a supply of these. Made extra sturdy, of 2/1 ribbed style. Stainless black dye used, and in all sizes from 6 to 10½.

Boys' and Girls' 1-1 and 2-1 Ribbed Stockings 19c Pair, 3 Pairs 55c

Fair weather means a lot of outdoor playing and much outdoor frolic means a terrific wearing out of Children's Stockings. These sturdy Hose are made in 1/1 ribbed style for girls and 2/1 ribbed for boys. Reinforced feet, seamless soles, perfect dye. All sizes in the lot.

Mid-Day Lunch 50c

Served in Our Tea Room 11.30 a.m. to 2 p.m.

SOUPS
Cream of Tomato Asparagus

COLD MEATS
Roast Pork Ham Salmon

HOT MEAT
Dressed Tenderloin with Gravy

VEGETABLES
Mashed Potatoes
Lettuce and Tomato Salad

DESSERT
Strawberry Shortcake Ice-cream

Bread and Butter
Pot of Tea or Coffee

911th BARGAIN ANNEX EVENT

Bargain Annex Registered

Open Two Days Each Week—Wednesday and Saturday

98c Swiss Embroidered Baby Flouncings, Yard - 69c

Lovely fine quality Baby Flouncing, dainty embroidered designs and some have two-inch frilled edges. Many designs quite suitable for Babies' Dresses. Every piece our regular 98c value.

Hour Sale, 4.30 to 5.30 p.m.

300 YARDS ONLY

Full Bleached Canadian Sheeting, Yard - - - 39c

DOUBLE BED WIDTH

Yes, it is fully 8/4 width and only 44c a yard. This excellent Sheeting was bought at a very low margin and cannot be duplicated. It would be well to take full advantage of this Sale and even purchase your needs for future use.

Hour Sale, 9 a.m. to 10 a.m.

New Shipment Corn Brooms, Each - - - - 49c

Every Broom made from selected quality broom corn. Positively no Japanese substitutes used and all have extra sturdy handles.

NO TELEPHONE ORDERS.

Yard Wide Art Draperies, 29c Yard

Early shoppers will find a wonderful selection of Chintz, Silkoline, Cretonnes and Sateens, in colorings of blue, pink, maize, Copen., rose and cream. All are lovely new patterns, selling every day from 35c to 49c yard. Every piece is 36 inches wide and first quality.

SUMMER SHIPMENT

Women's Fine Quality SILK HOSE 69c Pr. 2 Prs. $1.35

Splendid value Hose, which come in colors of black, brown, white and silver grey. All are made with double soles, heels and toes; also high spliced heels. You will find both drop-stitch and plain knit in all sizes in each color.

MANY WITNESSES WERE NOT CALLED

A. W. Neill Accuses Wreck Commissioner With Carelessness, Incompetence, or Both.

OTTAWA, May 29.—(Canadian Press).—Complaining that material evidence had not been adduced at the inquiry which could have been procured A. W. Neill, Independent from Comox-Alberni, B.C., brought up in the House yesterday the wreck of the 'Alaskan" which went down with the loss of thirteen lives off Vancouver Island last January Mr. Neill suggested that the wreck commissioner who investigated the wreck was either careless or incompetent, or both. Important witnesses had not been called and the commissioner had not visited the scene of the wreck.

Mr. Neill produced a pieces of chain which had figured in the evidence. This, he said was a limber chain from the wreck and as a sample of the equipment of the boat he wanted the governmem to see it. The ends of some links were as thin as paper.

The report of the commission had said that the wreck was due to the violence of the gale and an annex to that report had stated that evidence presented by reputable persons was to the effect when she left Victoria the hull and equipment of the "Alaskan" were sea-worthy. Mr. Neill added that the reputable persons were people interested in showing that the vessel was seaworthy.

Mr. Neill held that the boat had become disabled and this, he believed, was because tubes of the boiler had burst and put out the fire. A former engineer had warned that the boilers should be re-tubed.

The vessel had been bought for $6,000 and immediately insured for $9,000. The extra profit, declared Mr. Neill, was "blood money" made at the risk of men's lives. Judas Iscariot had betrayed the Savior for thirty pieces of silver but these men got three thousand pieces of silver, profit by risking men's lives. Judas had repented but the owners of this boat showed no sign of repentance. The owners were guilty of risking lives from careless greed.

Mr. Neill suggested that all vessels over fifty or seventy-five tons should be inspected to see that their hulls were in a seaworthy condition. At present all vessels over 150 tons were required to have this inspection, but the dropping of the limit would include a large number of ships which were constantly in danger of accident. The cost of this inspection would not be large, because the government already had an inspection force which could be somewhat augmented. He also advocated the installation of a wireless direction finding station on Vancouver Island and the improvement and maintenance of the trail along this coast. The matter was a national, not a sectional one.

Hon. George P. Graham Minister of Railways said that the Minister of Marine was unavoidably absent. He suggested that the item in the marine estimates under discussion stand over until members could read the speech of Mr. Neill and give it some consideration.

NEWFOUNDLAND TO HAVE NEW FACTORY

Special Session of the Legislature to Confirm Contract With Big Lumber Company.

ST. JOHN'S, Nfld., May 29. — (Canadian Press.)—The Newfoundland Legislature has been summoned to meet Wednesday, June 6, the special business of the section being to pass a bill confirming a contract entered into by the Government and the Armstrong Whitworth Company of London for the construction of a paper industry on the west coast of the island. The plant is to have a capacaity of 400 tons daily.

The Government of Sir Richard Squires was sustained in the general election of last month on this issue. Under the agreement the Newfoundland Government would guarantee principal and interest of $6,000,000 for the paper enterprise. A similar sum has been guaranted by the British Government. The money raised under the Newfoundland guarantee would be expended in construction here, and that from British sources in the purchase of machinery and materials in England.

TABLE LINEN.

Never starch tablecloths or table linen. Into the water in which you are rinsing them add a tablespoon of methylated spirit to a gallon of rinsing water. This will make them stiff enough and glossy and white as well.

WARM DISCUSSION IN OTTAWA HOUSE

Hon. F. B. Carvell Was the Subject—MacLeod Wants Him Removed.

OTTAWA, May 29. — (Canadian Press.)—An alleged election promise of Hon. W. R. Motherwell, Minister of Agriculture, that he would move for the removal of Hon. F. B. Carvell as chairman of the Board of Railway Commissioners, led to warm discussion of the board in the House last night. It was C. G. Coote, Progressive member for MacLeod, who raised the topic. He said that last year, Mr. Motherwell had promised to make a statement in the House but had not done so. The Prime Minister had also said, added Mr. Coote, that the Minister of Agriculture had made to the government certain representations with regard to such a removal and that the matter was under consideration.

Hon. G. P. Graham, Minister of Railways, replied that the chairman of the Railway Commissioners could not be removed except by vote of the House. It was not in the power of the government to remove Mr. Carvell even if it wished to do so. "So far as I am concerned, it does not wish," added Mr. Graham.

If he, Mr. Coote, wished to move in regard to the chairman of the Railway Board, "it is his duty to do so as much as it is of any other member of the House."

Mr. Coote characterized Mr. Graham's reply as an evasion. The Minister of Agriculture had promised a statement and the Prime Minister had declared the matter was under consideration by the government. Mr. Coote said that if the Minister of Agriculture had any sense of political honor, he would stand by his declaration. Had the government yet reached any decision of the matter?

"The government has arrived at no decision to ask for the retirement for the present chairman of the present chairman of the Board of Railway Commissioners," replied Mr. Graham.

Mr. Coote next asked whether the representations of the Vancouver Board of Trade had been considered.

Mr. Graham said he had not read the correspondence. If Mr. Coote wished he could move for the retirement of Mr. Carvell. It was a matter for parliament, not for the government. "I can see that the government desires to shift responsibility," remarked Mr. Coote. "I am sorry the Minister cannot answer more definitely."

"I do not know what more you would like," said Mr. Graham.

"I am glad it is still under consideration," came back Mr. Coote.

"I did not say that," retorted Mr. Graham.

"You did not say that it was not," was Mr. Coote's reply.

Mr. Coote went on to say that he had been told by a prominent gentleman from the Maritime provinces that the chairman of the Railway Commission should be hung on a gallows as high as that of Haman. "That is plagiarism," observed Mr. Graham.

Mr. Coote described as not too strong the description of the Railway Commission last session by George Langley, of Saskatchewan as "the Board of Railway Company Commission." He charged that the commission was more ready to raise rates than it was to lower them, and said that as long as we had in Canada men in position as important as those of the Chief Railway Commissioners who placed more value on the dollar than on human life, we were going to find difficulty in keeping people in Canada.

Her Heart Skipped Every Third Beat

Mrs. James Burleigh, 248 King St. E., Chatham Ont., writes:—"I think it my duty to let you know what Milburn's Heart and Nerve Pills have done for me.

I suffered for years with palpitation of the heart, my nerves were very bad, and I could not be left alone at any time. I doctored for over a year, and the doctor said my heart was very bad as it skipped every third beat.

I gave up, just at this time, and then my mother advised me to try Milburn's Heart and Nerve Pills, saying my eldest brother had been relieved by using them when he was very bad with his heart and nerves. I got a box and started to take them, and when I had used it I felt a lot better; could sleep a little and felt stronger. I continued taking them for about three months, and felt better than I had for years.

When I think of the misery and suffering I went through before I started Milburn's Heart and Nerve Pills, I feel like letting everyone know what they did for me."

Price 50c a box at all dealers or mailed direct on receipt of price by The T. Milburn Co., Limited, Toronto, Ont.

IN MILLBROOK AND DISTRICT

News of Interest From Town and Country—Personal Mention.

MILLBROOK, May 29.—A quiet wedding took place at the home of Mr and Mrs. Herbert Fletcher, 492 Macdonald street, Peterborough, on Thursday, May 24th, when Nettie, second daughter of Mr. and Mrs. Fred McIvor, Millbrok, became the bride of Mr. Hugh Campbell Blair, Rev. James Rollins, pastor of St. Andrew's church, officiating. The bride wore a becoming dress of white organdie, and was unattended, only immediate friends being present. A large gathering of relatives and intimate friends was held at 6 p.m. the following Saturday, the large number of beautiful gifts which were received showing that the young couple were remembered by many here and at other points.

Mr. and Mrs. Blair will reside in Peterborough. The groom has been in the employ of the G.T.R. for about fourteen years, and is at present fireman on the local which runs through here at 8.40 a.m. returning to Peterborough at 11.45 a.m.

Miss Maragret Needler, youngest daughter of Mr. and Mrs. C. Needler, formerly of Millbrook, and but recently removed to Toronto to reside, was among the graduate nurses who received their diplomas at the 37th graduation exercises of the Hospital for Sick Children at Toronto last week. The certificates were presented by Mrs. H. Cockshutt, wife of the Lieutenant-Governor, and the opening prayer was offered by Right Rev. Bishop Reeves. The address of the evening was given by General J. T. Fotheringham, and Miss Kathleen Panton, Superintendent, anounced that a $300 scholarship, to be known as the "Florence Potts Scholarship," is being established by the alumnae this year in loving appreciation of Miss Potts, who retired, after many years of faithful service as head of the training school and hospital, early in the year. High tribute was paid to the lasting influence of Miss Potts' work by Miss Panton, and others who spoke. The scholarship will be good for a course either at Toronto University or at McGill. Following the exercise a delightful dance was held in the Nurses' Residence, the drawing room, where the guests were received, being a veritable bower of roses, gifts received by the graduates.

Mrs. Maitland Roy, of Hamilton, was the guest of Miss M. B. Turner last week.

Mrs. (Rev.) Alex. Allen and two daughters, of Oaklands, Cal., are guests of her mother, Mrs. A. Wood, arriving on Monday. Rev. Mr. Allen, and son, Archie, are expected later in the summer and will be here for the Old Boys' and Girls' Re-union in August.

Mr. and Mrs. J. McRoberts, of South Monaghan, and Mrs. H. A. Fallis, attended the graduation exercises of Grace Hospital Training School for Nurses in Toronto last Friday, Miss Florence McIndoe, daughter of the former, and Miss Vinetta Marian Fallis, being among the graduates. Miss Jean Blewett presented the diplomas and school pins.

Miss McRoberts is receiving warm congratulations upon winning the silver medal for second place in the final examinations, Dr. C. H. Wales making the presentation. Dr. E. B. Hardy presented hypodermic syringes—the gift of the staff—to all the graduates. At the close of the formal programme a reception was held.

That the new Albert College, Belleville, is soon to be an accomplished fact, will be news of special interest to the many young people in Milbrook and vicinity who either are now, or have been, attending that institution as regular students, and to many others also who take the course at the summer school which has been held there for at least eight consecutive years. The laying of the corner stone of the new college took place last Tuesday, Rev. Dr. J. W. Graham, general secretary of the educational work of the Methodist church in Canada, performing the ceremony in the presence of a large number of church dignitaries, faculty, students, and representatives of many bodies. Two years ago the first sod was turned, and when completed the college will cost over a quarter of a million dollars, and will accommodate 600 boys. Mr. W. H. Ackerman, Bursar of the college, who with Mr. R. J. Graham subscribed $50,000 each, their subscriptions being the first received when the work was begun, presented Dr. Graham with a silver trowel to mark the occasion. The corner stone bears the inscription, "Christ, the Chief Corner Stone," and is in the wall at the entrance to the main building. Miss E. Lazzie Brown, daughter of Rev. George Brown, formerly pastor on the Millbrook circuit, is secretary of the college.

SAY LEO ROGERS SEEN IN KITCHENER

Believed to Have Boarded Freight Train Bound For London.

LONDON, May 29. Canadian Press. — The Provincial and City police were notified late last night that Leo Rogers of Sudbury, criminal fugitive, was seen and recognized in Kitchener, and that he is believed to have boarded a freight train going in the direction of London.

BELLEVILLE WOMAN IN A REMARKABLE ESCAPE

BELLEVILLE, May 29. Canadian Press. — Mrs. William Larue of this city narrowly escaped death yesterday when making an heroic rescue of her three year old daughter who had wandered on railway tracks in front of an approaching train. She seized the child just as the engine approached and flung herself over the rails but not before the wheels of the engine and caught her dress, and tore it to shreds from her body.

LA YFOUNDATION STONE NEW COLLEGE BUILDING

TORONTO, May 29. Canadian Press. — The Chancellor, Provost, and Corporation of Trinity College, announce that the ceremony of laying the foundation stone of the new College building on Hoskin Avenue, Queen's Park, will take place at four o'clock next Monday afternoon.

His Grace, the Archbishop of Algoma, will lay the stone, assisted by His Lordship, the Bishop of Toronto, and ex-president of the University of Toronto.

Following the ceremony a reception will be held in the great hall of Hart House, University of Toronto.

THE BELGIAN RAILWAY STRIKE IS SPREADING

BRUSSELS, May 29. Canadian Press. — The Belgian railway strike is spreading and adding to the congestion throughout western Europe. The passenger service has been suspended in several places and signal men and section men of the Liege line quit, causing long delays of trains.

Read the Want Ads.

A PROMINENT ENGLISH SPORT PASSES AWAY

LONDON, May 29.—(Canadian Press).—Viscount Chaplin of St. Oswalds, Blankney, prominent in politics and a sport for more than fifty years, is dead. Probably his greatest claim to fame was in his ownership of Harmie, which won the Derby in 1867 at odds of 100 to 1.

Chaplin, who was not made a peer until 1916, backed the horse heavily and won a handsome fortune of which gave his trainer £50,000. He had been in House of Commons for 47 years until 1906.

FIRE DESTROYS PLANT OF BIG CANNING CO.

LEAMINGTON, May 29. Canadian Press. — Fire believed to have originated from the spar s from a locomotive, destroyed the plant of the Leamington Canning Company, here yesterday, with a loss estimated at $40,000. The plant was operated by the Dominion Canners.

MEMBER IS RECOVERING.

OTTAWA, May 29 (Canadian Press). — It was stated last night by the physicians who last week performed an operation on Hon R. E. Finn, M.P. for Halifax, that the operation had been highly satisfactory, and that if no complications arose the Halifax member was expected to make a rapid recovery.

ALWAYS ASK FOR TANOL CALOMEL

MUCH BETTER THAN OLD FORM OF CALOMEL

You have no need now to be always troubled with headaches, bad breath, constipation, indigestion, rheumatism, nervousness, etc. This new form of calomel, called Tanol Calomel, will be a great relief to suffering humanity. One Tanol Calomel taken before meals or two at bedtime excrete bile and the whole system is cleaned of all the previous day's waste and poisons, making you feel 100% better. Tanol Calomel is much better than the old form of Calomel because no salts or acidlits are necessary to remove it from the system, as it is self eliminating. Any time you do not feel well, just get a few of these tablets from the druggist and you will be surprised how effective they are. Sold at F. C. Webber's, Charlotte street.

TURNBULL'S MAMMOTH FIRE SALE

Trimmed Hats
$2.19

A choice assortment of very smart styles in Trimmed Hats, very tastefully arrayed in the newest of trimmings. The regular values are up to $6.00 each. Wednesday Fire Sale price, each $2.19

Hot Water Bottles, Reg. $1.75, for $1.19 Each

5 only Heavy Red Rubber Hot Water Bottles, 2 quart size. A guarantee for two years with each bottle. Regular $1.75. Fire Sale price, each.... **$1.19**

Ladies' Belts, Reg. 75c to 90c, for 49c

An assortment of this season's styles in Ladies' Belts. Not damaged at all. Various colors, including white kid. Regular 75c to 90c each. Fire Sale price, each..... **49c**

Economy Basement

Plain Round Vegetable Dishes, Reg. $2.25, for $1.29

White Johnston Bros. Semi-Porcelain Covered Vegetable Dishes, round shape. Regular value, $2.25, for..... **$1.29**

Laundry Starch, 3 Lbs. for 25c

Serving Trays, Reg. 50c, for 29c

Nickle Finish Serving Tray, 14 x 10 inches. Regular value, 50c, for..... **29c**

Roast Pans, Reg. 45c, for 29c

Sheet Tin Black Roast Pans, 17½ by 12 inches, reinforced wire edge. Regular value 45c, for..... **29c**

Gravy Boats, Reg. 95c, for 49c

Clover Leaf Gravy Boats of English semi-porcelain. Regular value, 95c, for, each..... **49c**

Oil Lamps, Reg. 75c, for 39c

Bracket Oil Lamps with burner and 1 wick. Suitable for cottage or camp use. Regular 75c, for.... **39c**

Granite Pans, Reg. 29c, for 15c Each

3-qt. Granite Pan with 2 handles, of good quality granite. 2 dozen only. Regular 29c, for, each..... **15c**

Brasso, Reg. 25c, for 19c

Large cans of Brasso, for polishing brass, copper, tin, zinc or steel. Regular value, 25c, for..... **19c**

Grey Fingering at 19c for ¼-Lb. Skein

Scotch Fingering in grey. Only 4-ply. A real good wearing Yarn for socks. Sold in ¼-lb. skeins. Regular price, 39c skein. Fire Sale price, per skein..... **19c**

Day Slips, Regular $4.00 for $1.79

Just six pairs left. Finest quality Day Slips, neatly embroidered, scalloped edge. Regular $4.00. Fire Sale price, pair..... **$1.79**

Sweater Wool, 3 for 19c

A final clean-up on our one-ounce balls of Sweater Wool. A very superior quality. Knits up evenly and soft. The colors left are flame, purple, navy, Paddy and brown. Regular 15c. Fire Sale price..... 3 for **19c**

White Gabardine, Reg. 50c for 39c

White Gabardine for skirts, middies, etc. Good quality, firm weave, fine twill, 36 inches wide. Regular 50c. Fire Sale price, yard..... **39c**

Voiles, Regular 60c, for 39c Yard

300 yards of Colored Voiles in light effects, pretty designs, good quality material, 36 inches wide. Regular 60c per yard. Fire Sale price, per yard..... **39c**

Ratine Dresses for $4.39

We offer for Wednesday's selling a limited number of very smart Ratine Dresses, suitable for summer wear. Choice of rose, pink, mauve or sand, or two-color combinations. Cut in attractive styles, with patch pockets, belt, short sleeves and Peter Pan collar. Wednesday's Sale price..... **$4.39**

Infants' Shawls, $2.75 and $3.79

Infants' All-Wool Cream Shawls, made from fine quality Shetland wool, fringed ends, medium size.

Regular $4.25. Fire Sale price..... **$2.75**

Regular $5.25. Fire Sale price..... **$3.79**

Jewelery at Half-Price

The remainder of our stock of Jewelery, consisting of Ear-rings, Bracelets, Necklaces, Cuff Links and Bar Pins. Regular values up to $4.50. All clearing at..... **HALF-PRICE**

Ever-Sharp Pencils at ¼ Off Reg. Price

Oxford Shirting, Reg. 60c, for 29c Yard

English Oxford Shirting at half-price. Was water-soaked. Colors absolutely fast. 27 inches wide. Choice of 12 patterns. Regular 60c. Fire Sale price, yard..... **29c**

Dress Goods 98c

A collection of odd lines of All-Wool Dress Goods, including Homespuns, Tweeds, Poplars, Novelty Weaves and Serges. 40 to 54 inches wide. Regular values to $3.50. Fire Sale price, yard..... **98c**

Dress Flannel, Regular $2.19 for $1.69

Best quality All-Wool Dress Flannel, with broadcloth finish, in Paddy, rose, cardinal, Copen., brown and navy, 54 inches wide. Regular $2.19. Fire Sale price..... **$1.69**

Visit the Remnant Circle. Lots of good useful ends marked at very low prices

Corset Week
Wednesday's Special
Regular $6.00 for $4.69

Practical Front Lacing Corset made of a strong durable material with elastic lift-up attached. Sizes 23 to 33. Regular $6.00. Fire Sale price $4.69

All-Over Lace, 59c Yard Reg. up to $2.50 Yard

Heavy All-Over Laces, 18 inches wide, suitable for vestees, etc. Regular up to $2.50 yard. Fire Sale price, yard..... **59c**

Ginghams, Reg. 39c, for 29c Yard

32-inch English Ginghams, small neat checks and plaids with raised cord. Selling regularly at 39c. Fire Sale price, yard..... **29c**

House Furnishings

Two-Tone Silk Madras, Reg. $1.85, for $1.19

50 inches wide, in colors of blue, green, rose and tan mixed. Regular $1.85, for, yard..... **$1.19**

Curtains, Reg. $7.00, for $3.49 Pair

Marquisette, Scrim, Voiles and Novelty Net Curtains, 2½ yards long. Up to $7.00, for, pair, **$3.49**

Inlaid Linoleums, Reg. $2.50, for $1.49 Sq. Yard

Short ends of Inlaid Linoleums, 6 feet wide up to 14 feet long, for bathroom or small kitchen. Choice of tile patterns. Regular $2.50. Sq. yard, **$1.49**

Wool Mattresses, $6.75

Turnbull's Famous All-Wool Mattress, well built and purely sanitary. Any size. Regular $8.75, for..... **$6.75**

Kitchen Stove, Reg. $76.50, for $59.00

Empire Anzac Kitchen Stove, one only, six-hole top, all polished steel, high back closet and shelf, large size oven. Can burn coal or wood. Regular $76.50, for..... **$59.00**

Kitchen Cabinets, Reg. $85.00, for $59.00

2 only Solid Oak Kitchen Cabinets, with porcelain sliding top. Complete with accessaries and 2 bags of Reindeer flour free. Regular $85.00, for **$59.00**

Three Big Specials From the Hosiery Circle

Boys' Rib Hose, Reg. $1.00, for 39c Pair

Boys' 2/1 Rib Cashmere Hose in black, imported from England. A superior quality that gives splendid satisfaction. Sizes 8½, 9, 9½ and 10. Regular $1.00. Fire Sale price, pair..... **39c**

Ladies' Lisle and Cashmerette Hose, Reg. Value to 75c, for 29c Pair

A collection of leftovers from the heavy selling of last week of Cashmerette and Lisle Hose, in black, white, grey, tan and heather. Broken sizes in each, but all sizes in the lot. Regular values 50c to 75c per pair. Wednesday Fire Sale Clearance, pair..... **29c**

Silk Hose at Half-Price

Half-price on Silk Hose, pure thread silk, in brown, black, navy, white, sand and heather. These Hose were water-soaked, but have dried out alright. All sizes. Regular $2.00 values. Fire Sale price, pair..... **98c**

MILLIONAIRES OF TWO NATIONS MAY SETTLE RUHR PROBLEM

By J. W. T. MASON

NEW YORK, May 29. (United Press.)—Note exchanges in arrogant tones between Germany and France do not portend any breakdown in the negotiations for the settlement of the indemnity question and the evacuation of the Ruhr. Baragaining is going on in the accustomed European diplomatic way. A common France-German understanding is more probable now than at any previous time.

A new force in French industrial diplomacy is coming to the front in the joint personalities of the five members of the De Wendel family, who are reaching out for the control of the "Comite des Forges," the Steel Trust of France. If the De Wendels succeed in securing the diminating position in the Comite des Forges, a settlement of the Ruhr difficulties can be made almost over night. They represent the purely industrial mentality of the French, as distinct from the political influences in commerce.

International Partnership

It is the desire of these industrialists to come to such an agreement with the Germans as will permit a sort of international partnership between the French who possess the iron ore and blast furnaces in Lorraine and the Germans who own the coke supplies in the Ruhr. It is necessary for the ore and the coke to be bough to-gether if adequate profits are to be assured. The De Wendel group understands this and is working toward its realization.

Opfimistic views are being expressed in important Paris financial circles concerning the new common sense attitude of French big business. e Hitherto, it has been generally understood that powerful personalities in the Comite des Forges were uring Premier Poincare to take an imperialistic attitude in the Rhur, because the Steel Trust desired to have the Ruhr coal mines eventually for its own personal possession. Undoubtedly this has been one of the dreams of the French steel magnates, but the resistance of the Germans and the reaction on world public opinion have made it impossible of realization.

The De Wendel group has abandoned all such annexations and schemes, there fore as far as the Steel Trust is concerned, Premier Poincare can change his attitude without offending his great client. Premier Poincare, in the past has been the principal lawyer of the Steel Trust, and as such is in a special position to understand the change of sentiment among the industrialists brought about by the De Wendel influence.

Industrial Control

The effect of a desire on the part of the Comite des Forges for a compromise will be farreaching on the German industrialists. These magnates across the Rhine entirely control the Berlin government's Rhur pllicy about repsations, because they will have to find most of the money.

An attitude of complaisance in Paris toward the idea of a Franco-German co-operative agreement in the Runr and Lorraine is what the Germans ardently desire. They have said repeatedly that the Ruhr and Lorraine cannot prosper without co-operation.

Once the certainty of an agreement between the Ruhr and the Lorraine millionaires is assured, the principal bridge will have bben crossed toward The German industrialists will be able to assure themselves of prosperity by co-operation with the Comite des Forges in Lorraine. Out of that prosperity the larger port of the indemnity will be paid.

ADVERTISING RESULTS TELL THE WHOLE STORY

If You've Something to Sell Say So in the Examiner.

Emerson is credited with the remark that a man living in the midst of a wilderness had but to build a better mouse-trap than anyone else, and the world would beat a path to his door to purchase it. But the Sage of Concord was wrong. Dwellers in the hurrying age knows that the world will not step out of the beaten path to patronize a product, however wonderful, of which it knows nothing. If a man has something to sell, he has got to talk about it, long and hard and loud, otherwise the world will pass him by. That's where the printed advertisement steps in, and says it for you in loud black accents on a staring white background. Patronize The Examiner advertisement columns, and watch results.

Why Men Outgrow Their Wives

By HEDDA HOYT

NEW YORK, N. Y., May 29 (United Press).—Have you ever wondered why it is that men outgrow their wives?

Reason tells us that the wives who has lived under the same roof with her husband for twenty years, eaten the same meals, discussed the same topics and thought the same thoughts, surely must be his equal as far as brains are concerned. She knows more about his business and his aspirations than any other living creature. Still folks say he has outgrown her. Why?

It's because the middle aged women doesn't keep up with the styles and doesn't try to keep her self as charming as she was in her youth. The minute a woman says "I'm too old to bother about clothes," she sounds the death knell to martial bliss. A woman can never be too old to try to make herself as attractive as possible. If she's ninety years of age, she should take an interest in the lace used on her cap. She'll find some laces more flattering than others to her withered face.

Men Stay Young

Men—bless them—never grow old at heart. And most of them don't grow old in their dress. Watch them them cavorting around the golf links in knickerbockers and plaid hose with a sporty golf cap perched over one eye. That's what makes them young. Take hats, for instance—an elderly man wears the same sort of hats today as do the young college sprigs. The dignified derby has almost gone out of existence. Watch the colorful ties on the old boys! And the newest model collars!

Women seem to think that as soon as their family is grown, their business in life is to settle back and watch their children live their lives. This is especially true of women who have daughters. They sacrifice themselves so that their daughters can have clothes of the latest cut and they skimp and save and slave to keep their daughters looking attractive, while they themselves let their husbands slip away from them by dressing poorly. Youth needs less expensive clothes than age, for youth hides a multitude of dress flaws. Middle aged women have many things to combat. Besides wrinkles and crows-feet, which demand the most flattering of bonnets, there is that feminine bugaboo—fat. Only the best gown-makers are adept at concealing bulging lines.

Dressing Older Women

Older women must also have the best of materials for their costumes—clinging satins, velvets, brocades and like materials which demand dignity. Youth can be beautiful and alluring in crisp organdy, voiles, homespuns and even ginghams.

It is every woman's business to keep years to try to cope with the flappers of today by wearing flapperish-cut clothes. She will only seem older by so doing. But she can find numerous styles which are designed for women of her age and which will make her as attractive as the young miss she calls daughter.

It is every woman's business to keep herself attractive in her husband's eyes. For the successful woman dresses not for women or for men but for one man. Better to let oleomargarine supplant butter in the larder than to let a fastidiously gowned woman supplant yourself in your husband's eyes.

MIDNIGHT CLASH WITH DRESDEN COMMUNISTS

BERLIN, May 29.—(Special.) — Eleven persons are reported to have been killed in a midnight clash of Communists and police at Dresden, in despatches received here.

A band of Communists is said to have forcibly attempted to close all shops and marched through the streets utnil they were opposed in a pitched battle by police.

NEWS BETHANY AND DISTRICT

BETHANY, May 29.—Mr. Hector Hamilton, of Barrie, spent the week-end, the guest of his brother, Dr. J. J. Hamilton.

Miss Emily Griffiths, of Cobourg, visited with friends in the village for a few days.

Miss Alice Edwards, of Toronto, was the week-end guest of her friend, Miss Violet Ryley.

Dr. A. Moir, of Peterboro, was in the village on Sunday.

Mr. B. Roy Raper, of Millbrook, motored through the village on Sunday.

Miss Alice Ryley, of Peterboro, spent the week-end at her home here.

Mr. Harold Palmer, of Queensville, is visiting his brother, Mr. R. Palmer.

Mr. and Mrs. Wm. Westlake, of Toronto, who spent last week visiting friends, left for Peterboro on Saturday evening.

Miss Annie Graham, of Toronto, is visiting friends in the village.

Mr. and Mrs. John Marshal, of Lindsay, motored through the village Sunday to visit friends in Manvers.

Rev. H. Wilkinson, of Pontypool, conducted the services on Bethany Circut on Sunday. Mr. A. H. Monk took charge of the services on the Pontypool Circuit.

Read the Want Ads.

Buried Over a Million Years

By JOHN O'BRIEN

PARIS, May 29. (United Press.)—Geological experts after detailed study of thirty or forty skeletons of men, women and children, unearthed recently at Creil, near Paris, have exploded the theory that they were those of victims of the religious wars of the reign of Henri IV, proving instead that they are the remains of prehistoric man, going back to the latest period of the stone age.

Tutankamen, the discovery of whose tomb in the Valley of the Kings has aroused such intense interest throughout the world, was born probably a million years later than those people whose skeletons have just been brought to light.

They belonged to the epoch in which man had learned the art of polishing stones to make weapons and tools. Priceless specimens of these have been found in the soil around the grotto which served as a sepulchre. They include lances, knives and other cutting instruments, arrow heads and even a saw, all odiu rebly carved and polished. There are also bone awls and several pendants of greenish hard slate, punched with holes.

"The people of the neolithic, or polished stone age," said M. Louis Giraux, former vice-president of the Prehistoric Society of France, who made an exhaustive report for the International Anthropological Institute, "buried their dead in various ways. Sometimes they were cremated. Sometimes, as in the present case, they were subjected to a process which destroyed the flesh but left the bones, which were then interred in grottoes similar to that at Ceil.

"In the construction of the grottoes the excavators naturally used stone instruments—flint being most in vogue—to dig into the hard material known to geologists as 'Ypres sand.' Certain layers of this sand are especially hard, forming what we call 'tables.' One of these 'tables' becomes the ceiling of the gotto and you can imagine its strength when you remember that it has supported the weight of fifty feet of rock resting above it for all these countless centuries. Slabs of limestone closed the entrance. It is a great pity that the grotto at Creil could not be preserved intact."

RELIEF MISSION FEEDS THOUSANDS OF RUSSIANS

ROME, May 29.—(Special.) —The Papal relief mission to Moscow has fed 137,732 Russians daily up to May 15th, it is announced.

Banish Biliousness, Constipation

Make your liver well

and other dyspeptic disorders by a short course of Beecham's Pills—the unfailing remedy for all irregularities of the digestive organs. For eliminating waste products from the system, improving the appetite, strengthening the stomach, and in other respects keeping the bodily health in a sound condition

Take

Beecham's Pills

Sold everywhere in boxes

FISK CHOCOLATE CONTEST
Closes Midnight, May 31st, 1923

PRIZES

First—New 1923 Model Light Six Studebaker Touring Car.
Second—$50 in gold.
Third—$25 in gold.
Twenty cash prizes of $5 each to next highest contestants.

Save Free Coupons

Every week Free Coupons appear. Clip them. A coupon and five Fisk Chocolate wrappers count as ten. The person having the largest number of Fisk wrappers on May 31st wins car. Start now and win.

Fisk Chocolate Co., Ltd., TORONTO.

FREE AUTOMOBILE COUPON
This coupon and five Fisk Chocolate wrappers will count as ten for Studebaker and cash prizes.
Fisk Chocolate Co. Ltd., Toronto.

R35 R70 R
RADWAY'S READY RELIEF
MORE IN THE BOTTLE AND ONE THIRD LESS IN PRICE than any other INTERNAL and EXTERNAL Pain Remedy.
The ingredients of Radway's Ready Relief are composed of vegetable extracts refined and medicated in the purest solvents. Will not destroy the tissues. Safe—and quick in its action.
Taken INTERNALLY for cramps, colic, bowel pains and diarrhea. RUB IT ON for colds in the chest, sore throat, sore back, neuralgia, sore muscles and joints.

BUILDING MATERIAL
AT
Reasonable Prices

We keep in stock the following Builders' Supplies:

Cement	Lime
Hard Hall Plaster	Plasterers' Hair
White Rock Finish	Mortar Colour
Plaster Paris	Gypsum Wall Board
Fire Brick	Hard and Soft Coal
Fire Clay	Wood

THOS. A. REHILL
210 Wolfe Street (near C.P.R. Stn.)
'Phones—Office 245, Residence 605W

Every Visitor to Our Store Tomorrow Will be Presented With a Useful Household Article.

DINING-ROOM SUITE — 9-Piece, Walnut finish. Buffet 60 inches long, two short drawers and one long Linen drawer, China Cabinet has glass front and door, Table is oblong shape with cut-off corners, Chairs have full slip seats, and upholstered in best quality of leather. The design is a copy of the early Italian period. Very specially priced at **$168.00**

This Suite can also be had in Queen Anne design.

BREAKFAST-ROOM SUITES — Buffet, Table, and Four Chairs. Buffet is 44 inches long, has large Cupboard space and long Linen drawer. Table has fall leaves, is 44 inches square when open. Chairs have shaped seats and round Windsor backs; Grey enamel with Blue striping **$62.50**
at .....
And in Walnut finish **$55.00**
at .....

LINOLEUMS — Heavy quality and well printed; all perfect goods; floral, block, and Oriental designs; light and medium shades; 2, 3, and 4 yards wide **89c**
Special at, square yard .....

VELOURS — Best quality Velvet Velour, heavy fine pile; shades of Blue, Rose, Mulberry, and Havana Brown; 54 inches wide. Regular price $5.00 a yard **$3.75**
for, per yard .....

VELOURS — French manufacture, double faced, fine silky weave; colours guaranteed sunfast; shades of Rose, Blue, and Old Gold; 50 inches wide **$4.75**
Regular price $6.00 yard, for .....

500 YARDS CURTAIN SCRIM — Coloured borders, White and Cream centres, dainty floral borders in Blue, Pink, Green, and Yellow; 24 inches wide. Just the thing for Summer Cottages **11c**
Regular price 15c a yard, for .....

SANITARY COUCHES — Steel frames, oxidized finish, double woven wire springs, with heavy rope edge; makes a comfortable double bed; Felt Mattress covered in heavy quality Chintz, in Tapestry designs and colours. Regular price $15.00 ..... **$12.95**
Special at .....

GRASS MATS — Closely woven with double warp, bound all around with tape; Medallion and All-over designs, and plain centres with borders in Blue, Green, and Brown:
Size 24 x 48 inches. Special at.....49c
Size 30 x 60 inches. Special at.....73c
Size 36 x 72 inches. Special at.....87c

McBride & Franks
224 Charlotte Street. Phone 2069

BETHANY GIRLS STAGE PLAY IN PETERBORO

The Girls' Guild of St. Paul's Church, Bethany, enacted the play, "An Old-Fashioned Mother," a drama in three acts, at All Saints' Parish Hall last evening, under the auspices of the Women's Guild of the church, to a well-filled hall. Rev. R. B. Grobb acted as chairman for the occasion.

The play is based practically on the story of "Over the Hill to the Poorhouse," the movie drama which depicts the trials of an old-fashioned mother who has spent her life in bringing up her family, to be left unregarded in her old age. The youngest son, the black sheep, who becomes involved in a murder charge, rescues her from the ingratitude of an older brother, and the grasping schemes of the old deacon who holds a mortgage on her home. The play was very well presented by the young men and women taking part, the part of "the mother in Israel," of her maid, and of the village gossip being especially well taken. The following is the cast of characters: Deborah Underhill, the mother, Mrs. H. Carscadden; John Underhill, the black sheep, E. J. Lang; Chas. Underhill, the older brother, Chas. Reynolds; Jerry Goselin, "a merry heart," Frank Hannah; John Quackenbush, the deacon, Keith Sisson; Enoch Rown, a reformed drunkard, Chas. Smith; Quintus Todd, the sheriff, Louis McGill; Sukie Pindle, a child actor, Frank Hamilton; the 'Widder' Pindle, leader of the village choir, Laura Morton; Louizy Loviny Custard, the village seamstress and gossip, Mrs. Keith Sisson; Gloriana Perkins, maid to Mrs. Underhill, Mary McGill; Isabel Simpscott, the village belle, Mary Sisson.

Specialties between acts were given in vocal solos by Mrs. Trotter and Mr. Stanley Willis, and instrumental selections by Madeline Willis.

A Worth-while Reputation

THE head of one of this country's great manufacturing institution says:

"The man who builds and the man who buys are both beneficiaries of reputation. To the one it is a continuous spur and incentive-- to the other, the strongest of all guarantees that what he buys is worthy."

Patronize the manufacturer or merchant who has a reputation for honesty and fair dealing. The man who invests real money in building a reputation for himself and his merchandise cannot afford to risk any of it by taking unfair advantage of his customers. He must retain the good-will of the buying public. Without this, his business cannot succeed.

Every time he advertises he puts his reputation in your hands. His products or the wares he has for sale must make good. His service must be advertised.

That is why it pays to read advertisements, to deal with advertisers and to buy advertised goods.

"Yes, it is worth your while to read the advertisements"

Financial News and Views

Canadian Stock Exchange — And Mines — | New York Stock Exchange — And Curb Prices.

To-Day's Quotations and Opinions and Reviews of the Markets.

NEW YORK, May 29. — (Special.) — The approaching holiday slowed up trading on the stock market to-day and movements were generally insignificant. Over night news had little on securities values and stocks on the early dealings, continued under influences which had dominated the previous session. A further advance took place in the railroad group, issues like Southern Pacific, Baltimore and Ohio and Union Pacific scoring fair gains over the previous close. Equipments also moved ahead in the wake of the carrier list, but profit taking tendencies were still in evidence among the general run of industrials.

Stocks displayed a confident tone in the first hour under the stimulus of rail leadership. Standard carriers like Atchison and Atlantic Coast Line made new highs on the move, while strength in the Eries featured the low-priced group. Baldwin reached further high grounds on the move and other industrials threw aside some of their reactionary tendencies. Fifth Avenue Bus touched a new high on the move at 9 3-4. The increased turnover was accompanied by reports that the dividend rate may be increased later in the year. Oils were held back by the report that another cut in Pennsylvania crude would be made this week. These reports may be correct but with the improvement in the statistical reports of Petroleum, Gasoline and other by-products it would be strange if prices were not close to the bottom.

Trading proceeded in leisurely fashion in the late morning preventing falling in speculative interest on account of the approaching holiday. Price swings among the market leaders were confined to a narrow range. Sinclair duplicated its high on the move at 31, reflecting the earnings which are running considerably above the average of 1922. Prospects are that 1923 will be a record year. The visit of M. Sinclair and his staff to Europe is expected to be followed by interesting foreign developments. The Copper issues have not been weak in spite of the sagging tendency of the metal, the fact that Copper prices are weak in face of the strong statistical position of the industry has caused some comment. It is now said that the big banking interests who are back of one or more copper combinations are not in favor of soaring prices and do not care to see a boiling market in copper stocks. Such a situation would make it more difficult to effect a merger on an equitable basis. It will be recalled that the big independent steel merger was abandoned largely on account of the wild upward swing in steel shares.

(Quotations supplied The Examiner by Nelson & Martyn, Stock Brokers)

NEW YORK STOCKS.

	High	Low	Close
Amer. Can.	103¾	101½	101⅝
Amer. Loco.	143¾	140⅛	141
Amer. Smelters	61⅜	60⅝	60⅝
Amer. Woollen	93	91¾	91¾
Atchison R.R.	101½	100⅛	100⅛
Balt. & Ohio	50½	49¾	49¾
Beth. Steel	55½	54	54
Brooklyn R. T.	2⅛	1⅞	1⅞
Cal. Pet.	113¾	111¾	111⅜
C. P. R.	155¼	154⅜	154⅜
Chile Copper	27⅝	27⅛	27⅛
Chandler	62½	61¾	61¾
Corn Products	131⅞	130¼	130¼
Columbia Gas	103¾	103½	103½
Cuba Am. Sugar	33⅞	33	33
Sugar	75⅛	75	75
Cosden Oil	49¼	48⅛	48⅛
Crucible Steel	73	69¼	69¾
Davison Chem.	25½	25	25
Erie R.R.	12¾	11⅝	11⅝
Erie First	19¾	18	18
Famous Players	79¾	78⅛	78¾
Gen. Motors	15	14⅝	14⅝
Gulf State Steel.	86½	83¾	83¾
Hupp	22⅞	22	22
Int. Paper	46½	46⅛	46¼
Am. Inter. Corp.	25⅞	25⅛	25⅜
Atlantic Gulf	17	15⅜	15⅜
Con. Gas	62¾	61⅝	61⅝
Gt. Nor. Ore Pfd.	72	71⅜	71⅜
Kelly Spring.	47	46¼	46¼
Kenn. Copper	37⅜	37⅛	37⅛
Lehigh Valley	63⅜	62⅛	62⅜
Loews Inc.	17¼	16⅞	16⅞
Marland Oil Co.	49⅞	48	48
Middle States Oil	10¾	10⅜	10½
N. Y. Central	99⅜	98⅛	98¼
N.Y., N.H. & H.	18	17	17
North-Western	79¾	79⅛	79⅛
Pennsylvania	44½	44⅛	44⅛
Pan-Amer. A	75⅛	74½	74⅞
Pan-Amer. B	69¼	68⅝	68⅝
Pere Marquette	41⅞	41	41
Philips Pet.	47	46¾	46¾
Pierce Arrow	11⅜	11	11
Pitts. & W. Va.	46⅞	46⅛	46⅛
Prod. & Ref.	46½	45¾	45¾
U. S. Rubber	53	52⅛	52⅛
U. S. Steel	98⅝	97⅜	97⅜
Utah Copper	65½	65⅛	65⅛
Vanadium Steel	33⅜	33⅛	33⅛
Westinghouse	55⅛	54⅜	54⅜
Republican Steel	52⅝	50⅜	50⅜
Replogle I. & S.	20¾	20⅜	20⅜
Royal Dutch	49	47⅜	47⅜
Rock Island	29⅞	29½	29½
Sinclair Oil	31	30½	30½
Stand. Oil N.J.	36½	35⅞	45⅞
Studebaker	113½	110⅞	110⅞
Sub. Boat	11⅞	11⅜	11⅜
St. Paul c.	21¾	21½	21½
St. Paul pfd.	37¾	37	37
Texas Oil	46½	46⅛	46⅛
Texas Coal & Oil	16¾	16⅜	16⅜
Texas Pac.	23	22⅜	22⅜
Tim. Roll. Bear.	39¾	38½	38½
Trans. Oil	8⅞	8½	8½

MINES.
GOLD

	Asked	Bid
Argonaut	80	79
Baldwin	11	10
Chaput Hughes	8¼	6
Clifton	23¼	23
Cog. West Dome	28¼	28
Dome	3900	3760
Dom. Kirkland	3	2
Goldale	49	48
Gold Reef	3	2½
Hollinger	1215	1210
Hunton	12	11
Hattie	40	38¾
Keora	14	13½
Kirkland Lake	49	46½
Lake Shore	328	322
McIntyre Mines	1875	1860
Newray	40	39
Nipissing	590	565
Porc. Crown	15	10
Preston	13	12
Schumacher	15	13½
Teck Hughes	136	134
Thompson Krist	5	4½
Vip. Con. Mines	62	61
Wakenda	7½	7
Wasapika	7¾	7
W. Hargraves	315	310
West Tree	9	8¾

SILVER.

Beaver	37½	37
Castle	24¼	24
Coniagas	300	285
Crown Reserve	61	59
La Rose	—	35
McKinley	19	18
Peterson Lake	11	10
Temiskaming	41	40
Wettlaufer	11	10

CHICAGO GRAIN.
WHEAT.

	High	Low	Close
May	115¼	112⅜	112⅜
July	114¾	112½	112⅞
Sept.	113¾	111⅝	111⅞

CORN.

May	77¼	76⅞	77⅛
July	77⅝	76¾	77¼
Sept.	75⅝	75	75⅜

OATS.

May	41¾	40⅝	40⅝
July	40¾	40⅛	40⅜
Sept.	39	38⅛	38⅝

Reports incomplete owing to interruption in telegraph service.

FLOW OF CANADIANS TO U.S. IS ALARMING

Up to April 9 Quebec Sent 14,060 to the United States.

MONTREAL, May 29.—In a pastoral letter addressed to the clergy of te diocese and read in all Montreal churches, Archbishop Gauthier, apostolic administrator of the diocese of Montreal, declares that the flow of Canadian to the United States is reaching alarming proportions, and states that statistics show that 14,060 individuals from Quebec province have passed the border up to April 9, while since then the movement has become more accentuated. He quotes similar pastoral letters dating back to 1871, in which the bishops deplore similar emigration and warn the faithful against exploitation in a foreign land where they may be exposed to heresy and loss of faith and become 'the mere toilers of a rich and independent nation."

His Grace concludes by saying that these exhortations from the past are no less applicable to-day, and that they form as powerful an appeal now as then.

ALUMINUM COINS WILL SOON CIRCULATE

BERLIN, May 29 (Associated Press).—It will not be long before the jingle of metal coins will again be freely heard in Berlin shop and banks. It is it is estimated that there will soon be 210,000,000,000 marks in aluminum "small change" in circulation.

The enormous depreciation of the mark has made the pfenning pieces such insignificant bits that they have disappeared from virtually all cash tills. Before the war there were one and two-pfennig coins in copper, five, ten, and 25-pfennig pieces in nickel, and 50-pfennig coins in silver, besides the ten and 20-mark gold pieces.

The practice of minting alumunum coins orginated during the war, when this material was used to replace the copper coinage in the smaller denomination. Later iron also was used, and the Saxon town of Meissen, famous for its porcelain ware, even resorted to the use of porcelain for this purpose.

All of the new coins now being minted are made of alumium. Only recently a large number of 200-mark pieces were put into circulation, and plans are nearly completed for issuing 500-mark coins as well. The former are about the size of an American quarter and the latter will measure something like a United States half dollar. The mintage of 1,000-mark coins also in being considered.

ANOTHER PRIZE BUTTER MAKER

CHICAGO, May 29 (Associated Press).—California Pietertje Bloom Mead, a pure bred Holstein cow, owned and bred by the University of California, has just completed a year test which makes her the sixty-seventh Holstein in the United States to produce over 1,000 pounds of butterfat in one year. In 365 days she produced 28,236 pounds of milk containing 1,004.62 pounds of butterfat, according to official announcement from the Holstein Association of America. This fat production is equal to 1,255.77 pounds of butter.

BUILDING FOR EARTHQUAKES.

Chile Is Developing Science to High Degree With Steel and Concrete..

SANTIAGO- Chile, May 29.—Renewed popular anxiety in the district devastated by the earthquake of last November, due to recent recurrence of earth tremors of more than ordinary violence, has compelled the Chilean government to resort to a campaign of publicity to forestall what threatened to become a considerable exodus of population from the earthquake zone.

Through its seismological service, the government is assuring dwellers in the stricken area that no part of Chile is completely immune from earthquakes, and that the only practical means of insuring the safety of life and property from them lies in constructing buildings and dwellings capable of withstanding the shocks.

Earthquakes are part of the daily life of Chile; that is to say, two in a week are not regarded as meriting special comment, while the occasional quake once or twice a month, unless unusually violent, never figures as a topic of conversation.

The phenomena which occasioned the recent anxiety in Coquimbo and Atacama Provinces, however, have been of unusual vigor and duration. They also were especially disquieting, because they were shown by sisemological observation to have centered in the very district which suffered most from last November's earth shock. But, even so far away from the center of the disturbance as Valparaiso, more than 200 miles from Coquimbo, the manifestations of the one of April 29 were so pronounced that many people fled in panic from houses and buildings.

Building Problem

The problem of providing against the stresses to which all buildings must be subjected during the earth tremors has been given much study in Chile, and the account taken by builders of the, as it were, unstable condition of Chilean real estate has had a pronounced influence on the architecture and general appearance of the cities.

While two, three and even four story residential and business structures are by no means uncommon, higher buildings are a rarety. A large proportion of the buildings in any of the towns are certain to be of only one story, the one-story building being found, especially in recent years, in the best residential districts.

The result is to give the cities a peculiarly squat and featureless aspect when viewed from an elevation, an effect heightened by the uniform use of the virtually flat roof, typical of Spanish architecture. The towers and domes of public and church edifices stand out prominently here and there on the flat sky-lines are usually of extremely heavy construction; and, even so, are generally found on inspection to have been cracked in several places by the action of earth tremors.

The tallest building in Chile is a recently constructed office building in Santiago, which boasts of nine stories and the proud record of having gone through the severe shock of last November without suffering a single fracture.

Down to a Science

The art of anti-earthquake or "asismico" architecture has been developed to a fine point in recent years, as the existence and survival of a nine-story building well attests. There are two types of construction, one which aims at great strength and solidity as well and another which seeks to combine great strength with a certain amount of resiliency, permitting the building to yield somewhat before the shock.

The former type, which is of poured, reinforced concrete of massive designs, is used even in the case of large public edifices. Even when granite, or some other ornamental stone, is to be employ it is used only as a facing, the real supporting walls of the building being immense monoliths of steel-bound concrete.

The other type of construction, much used of late for office buildings, is a combination of the structural steel framework used in similar American buildings, with the monolithic concrete type. The steel framework is usually somewhat lighter than an American architect would use on a like building, the strength of the structure being in the monolithic concrete walls in which the framework, after erection, is enclosed. Both types of construction, if well done, are said by seismologists to be capable of withstanding any shock they are likely, according to the lessons of seismological history to be subjected to.

Winter is near

One good reason for the restlessness of the inhabitants in the earthquake zone, so-called, is the fact that the government, though winter in this latitude is not many weeks distant, still is delaying the extension of the financial assistance necessary for rebuilding the shattered cities of the area. The total amount of relief money spent and still available for use in the work of rehabilitation has been only a trifle over $30,000, if which $10,000 was furnished by the American Red Cross.

This money, the total being scarcely adequate for the work of immediate relief is neither available, nor worth considering as regards quanity for use in building reconstruction. A bill intended to provide for the extending of government loans to property owners in the stricken area has been passed by the Senate, but has been pending for some time in the Chamber of Deputies without action, despite repeated petitions from the earthquake victims for its speedy passage.

There are indications, however, that the executive is preparing to go over the head of congress and establish a relief program without waiting for legislative action.

Rupture Relief

APPLIANCE EXPERT COMING

You need not suffer another day from ill-fitting trusses. Correct retention with comfort will relieve you at once and afford lasting benefit. Greatest success where others fail. If you have tried most everything, now is the time you need personal scientific service. So says Thos. Y. Egan, Surgical Appliances, 1057 College Street, Toronto, who will visit Lindsay, Benson House, June 1; Peterboro, Empress Hotel, Saturday (all day and night) 1 day only, June 2.

The Egan "Curatrus" with new "Easyfit" retentive shields (as now used and approved) are nature's own method. They retain with perfect ease, and allow nature to close the opening quicker and better than any other known appliance or non-operative method, and at small cost—prepared to measure (men, women, children, infants), for all conditions before and after operations. Nothing in the world to equal these new surgical inventions for style, neatness, lightness, reliability and quick results.

If interested, do not fail to call in full confidence no matter how long you have suffered. Note dates, tell others. Ask at Hotel office for Mr. Egan's private sample room. Tear this out now as a reminder. (Advt.)

Newspapers of Poland Requested to Give More Sport News

WARSAW, May 29 (Associated Press).—Polish newspapers were requested to give more space to sporting events, both domestic and international, by the 700 delegates who attended the first Polish Sporting Congress here during April.

Sports in connection with the improvement of military training for soldiers, were placed first in the agenda of the congress. Establishment of military sporting clubs, and the cooperation of military sporting organizations with the civilian, were recommended in guiding the physical education of the Polish nation.

Football, which since the armstice has become almost the national game of Poland, was the subject of a keen discussion by the delegates. The military representatives favored intensifying the game, while delegates from the universities were inclined to the belief that it was excluding many other forms of sport which should be indulged in. A compromise was reached by deciding to foster swimming, the teaching of which in the schools will be made compulsory by an act of parliament.

Before adjournment, the delegates secured the promise of financial assistance from the government to defray the expenses of Polish athletes to the Paris Olympiad next year.

YOUTHFUL FROCKS

Youthful and charming summer frocks are made of striped flannel, figured silk or cotton, or of challis or calico.

To The Electors Of The Riding of West Peterboro.

LADIES AND GENTLEMEN,

The Liberal Convention having honoured me with the nomination, I take this early opportunity of expressing my thanks for the confidence shown in me, and in asking the Electors generally for their support in the coming Election.

The supreme need of this great Province at the present time is a Govrnment which will conduct public affairs in a sound, prudent, business-like manner, and put a curb on all extravagant expenditures. With a public debt of $240,000,000 and an annual expenditure which has reached $38,000,000, the future credit of the Province absolutely depends on economic, business-like administration. This is the kind of administration the country may expect with Mr. Wellington Hay as Premier, and to such a Government I will give my unqualified support.

Having been in the closest touch with agricultural interests all my life, it is my ambition to make myself particularly useful to those engaged in the basic industry of this Dominion. If elected, I can be safely depended upon to give the closest attention to agricultural problems generally, and to watch carefully the rural needs of this constituency. Believing that there must be closer co-operation between the man who produces in the country and the man who consumes in the city, I will do my utmost to solve this problem so far as it may be considered a local or Provincial problem.

Labour will also find me sympathetic to its needs. I consider that I am particularly well adapted to represent labour, because both as an employee and employer I have had a long experience with both sides of the many problems that have come up in this field from time to time. The Liberal Party has invariably stood for the rights of the toiler, as against the privilege of the idle rich, and under all circumstances I may be absolutely depended upon to see to it that the men in our industrial life and all those dependent upon them will receive a square deal in the Legislature.

My views on temperance are well known. The Ontario Temperance Act was passed following a direct demand for prohibitory legislation on the part of an overwhelming majority of the people of this Province, and if elected I purpose to give it my hearty support.

It is my intention to meet as many as possible of the Electors of this Riding before Election Day, and I will avail myself of every opportunity to discuss public questions with members of the Electorate. In seeking your support and influence, I promise, if elected as your Member, to devote myself faithfully and earnestly to the duties of the position, and to uphold and advance the best interest of the people of West Peterborough.

Faithfully yours,

J. W. MEYERS.

300,000 FAMILIES MOVE EVERY YEAR IN CHICAGO

CHICAGO, May 30 (Associated Press).—About 1,285,000 people change their dwelling places in this city every year, according to statistics compiled by the People's Gas, Light and Coke Company. These totals are reached by figuring 4¼ members to a family, and the records show that something more than 300,000 families move annually.

The gas company claims it knows because it must turn off and turn on the gas in the dwellings as old tenants move out and new ones come in. The statistics show that more people move on May 1, Chicago's big moving day, than at all other times of the year combined. They show that while about 42 per cent. of Chicago's total population of over 2,800,000 moves yearly, from 25 to 27 per cent. moves on May 1 and about 12 per cent. on October 1, Chicago other big moving day.

CLEANSING THE MOP.

Clean your oil mop with hot water, ammonia and a little washing powder. You'll find this much less difficult than the ordinary soap and water method.

EXCELSIOR LIFE INSURANCE CO. INC. 1889.

Fifty million dollars all-Canadian business in force.

A high interest-earning, low-mortality Company, offering up-to-date policies.

If you are contemplating insurance, consult

A. J. McCLELLAN, Manager Centre Ontario Peterborough.

We Are Represented By Correspondents

On the following Exchanges:
New York Stock Exchange,
Chicago Board of Trade,
Toronto Stock Exchange,
Standard Mining Exchange,
Winnipeg Grain Exchange.

No Orders TOO Large or Small for us to transact, either for CASH or on MARGIN. Both Local and Out-of Town Customers receive prompt attention.

OUR SERVICE IS CONTINUOUS—9 a.m. to 2 p.m. (Daylight Saving), 9 a.m. to 11 a.m. on Saturdays.

NELSON & MARTYN
BROKERS
332½ George Street
Suite "A"
Phones—229J, 229W, 1736F and 1130W.

DODD'S KIDNEY PILLS
FOR ALL KIDNEY DISEASES
RHEUMATISM
BRIGHT'S DISEASE
BACKACHE
DIABETES
4087 "THE PROOF"

HUMAN FEATURES ARE RAPIDLY CHANGING

LONDON, May 29 (Associated Press).—We do not use our brains to half their capacity, says Sir Arthur Keith, British scientist, who has just returned from the African jungle where he made a minute study of the brains of gorillas and gibbons.

"Most of us," declares Sir Arthur, "have more brains than we know what to do with."

The famous anthropologist said that changes are now taking place in the human world more rapidly than at any former period, but that the time has not yet come for the production of supermen. During the war, he explained, the average stature for a man was 5 feet 6 inches, the same as in the neolithic period. The average for men leading professional lives is 5 feet 8 inches.

The scientist says he is convinced that certain characteristics, which are easily recognized in the bodies of a large proportion of our modern population, are of recent origin. The most plastic bone in the human body he said, is that under the gums, in which the teeth are rooted, and it i here that the most marked changes are to be noted.

"In quite 30 percent of the people this bone," continued Sir Arthur, "instead of spreading outwards and giving the roof of the month a wide and low vault, as in perhistoric races, grows in a verical direction, giving the palate a narrow and high arch.

"In these contracted palates there is no longer room for the normal number of teeth. Such as appear are crowded; the wisdom teeth often fail to cut or are absent altogether.

"The recession of the teeth give the modern nose and chin an undue prominence; the tendency of all modern changes is toward the production of long and narrow faces. The 'adenoid' type of face, with which medical men are so familiar in modern children, was unknown in prehistoric times."

THEY TELL THEIR NEIGHBORS

Women Tell Each Other How They Were Helped by Lydia E. Pinkham's Vegetable Compound

Woodbridge, Ont.—"I took Lydia E. Pinkham's Vegetable Compound for female troubles. I would have headaches, backaches, pains between my shoulders and under my shoulder-blades and dragging down feelings on each side. I was sometimes unable to do my work and felt very badly. My mother-in-law told me about the Vegetable Compound and I got some right away. It has done me more good than any other medicine I ever took and I recommend it to my neighbors. You are welcome to use this letter as a testimonial if you think it will help some poor sufferer."—Mrs. EDGAR SIMMONS, R. R. 2, Woodbridge, Ont.

In nearly every neighborhood in every town and city in this country there are women who have been helped by Lydia E. Pinkham's Vegetable Compound in the treatment of ailments peculiar to their sex, and they take pleasure in passing the good word along to other women. Therefore, if you are troubled in this way, why not give Lydia E. Pinkham's Vegetable Compound a fair trial.

This famous remedy, the medicinal ingredients of which are derived from roots and herbs, has for forty years proved its value in such cases. Women everywhere bear willing testimony to the wonderful virtue of Lydia E. Pinkham's Vegetable Compound.

SPECIAL!

HOMESPUN SUITS
Tuxedo style, in all shades at $9.49

STRIPE SHIRTS
in many different patterns, at $3.95

YOU PAY LESS when buying from us. We manufacture our own Garments.

PETERBORO LADIES' TAILORING COMPANY
283 GEORGE STREET
(Op. Grand Opera House)

CHINA PAINTING
Mrs. Langley McCarthy Teaches Biscoff's New and Beautiful Work in CHINA PAINTING

Going to Build ?

I will be pleased to furnish estimates of Houses, Bungalows, Summer Cottages, Garages, Alterations, Repairs, etc.

A. B. CUNNINGHAM
331 Reid St. Phone 1261w

INVESTIGATING SLAVERY IN CONVICT CAMP

Martin Tabert, North Dakota youth, who died following a beating in a Florida prison camp, is buried in one of the two spots shown above—but there is a dispute as to which one. The Putnam Lumber Company says he was buried in the cemetery below, while a fellow prisoner says the body was buried in the swamp above. At the right is Representative C. H. Kennerly of the Committee probing charges of beating prisoners. He is halding the strap with which witnesses say Tabert was beaten.

TALLAHASSEE, Fla., May 29—Martin Tabert did not die in vain.

The state of Florida, shaken to its foundation with the realization that virtual slavery exists within its boundaries is cleansing its soul.

The lash must go! The convict lease system must be ended!

These two thoughts dominate a report just completed by a joint legislative committee investigating reported brutalities in convict camps in Florida.

It only remains for the Assembly to act.

Who is Martin Tabert about whom so much has been written? What is the convict system, tolerated in Florida?

* * *

Tabert, 22, left his cozy little home at Munich, N. D., in the fall of 1921. He wanted to see the world. For the past few years he had generously devoted all his time to his family, because he knew he was needed on the farm.

Things worked themselves about, however, so that a time came when he knew it would be all right to go away for a while and find out what the outside world was like—that world from which those big, snorting locomotives came.

He could have taken more money had he wished, but boyish thought suggested it would be great to work his way about the country. All went well until he came into Florida. The labor situation was not good and he found himself without funds.

He tried to steal a ride on a train. Florida was looking for such men. He was arrested in Leon county, Fla. His choice was a $25 fine or 90 days at hard labor.

Taber wired home for the money and his family sent him $50 by registered mail and urged him to come back. He had seen enough for his first big trip, they wrote.

But that letter never reached Martin. And because it didn't, Martin died and a whole nation was to read later on of what seemed in this age and time an impossible reality.

The letter, sent in care of the sheriff, was returned to the family, "unclaimed." The family thereupon believed their boy had been able to leave and forgot about the matter.

In the meanwhile, however, Tabert was taken under guard to the lumber camp of the Putnam Lumber Company, at Clara, Fla., 60 miles away, to work out his fine.

* * *

Under existing laws, this lumber company, owned by State Senator T. J. Knabb, utilizes convict labor from several nearby counties.

A month and a half after his arrest, Tabert died in camp. The cause given was fever. Company officials assured his family in North Dakota, the lad had been given a Christian burial.

A fellow prisoner in the prison camp wrote to the Tabert family five months later, strongly intimating that Martin died under unnatural circumstances. The investigation machinery then started into action.

A long hearing followed. Witnesses by the score testified that the "whipping boss" of the camp had beaten Tabert unmercifully, because Martin was too weak to labor as fast as the boss liked throughout that particular day. To help grade the road Tabert was forced to stand knee-deep in mud and water in the treacherous swampland. It was work that only those seasoned to that part of country really could bear.

* * *

On a certain Friday night the youth was called out of line just after dinner. A leather strap, three and a half feet long and some four and a half inches wide was obtained, and used, men testified.

* * *

"Get down," the boss demanded.

Tabert dropped to a prone position, and then blows as hard as it was possible for the "boss" to strike, rained on the lad's back, which was left a mass of pulpy welts.

After the death, it was testified by the negro who helped prepare the body for burial, a sheet was dried to the body, fastened by hardened blood.

The "boss" is now under indictment, charged with murder. Sheriffs of two counties probably will pay with their official heads before the investigation is completed.

Just now the question is, "Where is Tabert buried?"

Fellow convicts swore the body was dressed in cast-off clothing of a negro and put in a cheap box, which was thrown in a hole half filled with swamp water. No mound to show the spot of the grave. No stone to tell its sad story. Just smooth earth, said these witnesses.

* * *

But company officials deny this. They say three white women and a minister were present at the burial which took place in a hallowed Florida ground. This body will be exhumed soon, just after authorities down there receive a chart of Tabert's teeth, which remain the only possible means of identification.

These three women testified they sang, and that the minister asked for the peace of the soul of the departed. But they admit they did not know whom they were burying. They did not know what he looked like.

North Dakota, as a state, is satisfied that Florida as a state, did not know of the conditions that made possible the death of one of the former's young and husky farmer boys.

"But it must not be again," came the warning, and now on completion of the report which, when enacted into law, will abolish the whip and the convict labor system, the mid-western state congratulates the southern one and assures that instead of becoming estranged, the two will draw closer together as sisters pledged to the task of making the union a place really free—for free men to live in.

GOD'S MEASURE OF MAN'S TRUE VALUE

Interest-Holding Discourse by Rev. G. E. Ross at Mark Street Church.

"God's Measure of Man's Value" was the subject of the evening sermon at Mark Street Church Sunday and was developed from Isaiah xxxii. 2: "A man shall be as an hiding place, a covert from the tempest, as rivers of water in a dry place, as the shadow of a great rock in a weary land." The following is an outline of the sermon:

The oasis in the Arabian desert lies in the lee of mighty hills of rock and is a haven of rest to the weary traveller. Beneath those tropical skies the broad yellow desert waste burns like a furnace. The waves of heated air continue to rise all through the day, but toward evening the heat diminishes, and is often followed by fierce sand storms. It is then that we behold the ministry of the rocks as they mystically rise, and seem to say to the driving, burning sand: "Thus far and no farther." Thus, we find in the shelter of these rocks calm, cool, quiet rest, and we slake our thirst at the living springs.

God's picture of true man is always generous, but never overdrawn. Multitudes to-day are struggling in a sea of trouble, or trudging their weary way through the burning sand of the world's desert. The rocks that skirt the cool, calm, fruitful oasis loom up in the distance, but many totter and fall and die in the burning, blinding sand-drifts, e'er they reach the shelter.

Modern Man-Hunt.

Where is the man who is not seeking a refuge? Sorrow, suffering, disease, and death are on his track. He staggers under the weight of a thousand cares. His head and heart ache at the attempted solution of a hundred problems. Conscience stings, memory burns, while the phantoms of a thousand evil deeds haunt him. Who shall estimate the value of a hiding place to such a man as this? He is hunted like a wild beast. Why is this? Is it not due, in part at least, to man's inhumanity to man? Are we to dishonor the law and cover up wrong? No, indeed, we are proud of the law and seek its honor, but love is the law's fulfillment.

Some men could never be a shelter for the weak. They never can do more than care for themselves. You cannot find any support from them, for they are lean-to's themselves. They never cultivated the qualities which go to make up a big man and a "great heart." Their shadow is never large enough to shade the weary famishing traveller at their side. Are we big enough to stand like the rock, and shelter from the burning storm that weaker brother whose feet are blistered with the journey of the day? Are we like the shadow of a great rock in a weary land? Christ is the Rock, and we may be the shadows.

Don't Lose Your Hair Try Cuticura

If your scalp is irritated, itching and burning and your hair dry and falling out in combfuls try the following treatment. Touch spots of dandruff and itching with Cuticura Ointment and follow with hot shampoo of Cuticura Soap.

Soap 25c. Ointment 25 and 50c. Talcum 25c. Sold throughout the Dominion. Canadian Depot: Lymans, Limited, 344 St. Paul St., W., Montreal. Cuticura Soap shaves without mug.

DARING EXPLORER DRIVEN AWAY FROM FORBIDDEN LHASSA

CALCUTTA, May 29 (Associated Press).—Dr. Hugh McGovern, the Irish Buddist priest who recently succeeded in penetrating the world's greatest rampart of mountains, the Himalayas, behind which lies the forbidden city of Lhassa, has justed returned to Darjeeling after having been arrested by British frontier authorities for violating Tibet's sacred ground. The doctor reports that in his attempts to get into Lhassa he and his four companions suffered intense privations and exposure in the snowclad mountains, which are 500 feet higher than the highest peaks in the United States.

After battling with snowstorms day and night and being compelled more than once to retrace his teps, McGovern at Hangu was confronted with a strike of his servants, who refused to go further. He had to beat them into submission before they would resume the journey. He kept his ultimate destination secret from his companions, fearing they would desert him if they knew the distance and the hardships. On the desolate mountain pass of Karula the Irah prelate revealed his objective. Only under compulsion did his companions continue the journey with him.

To avoid detection by the fanatical Tibetans, Dr. McGovern dyed his hair and painted his whole body so as to look like a native. Thus disguised and attired in the dress of a peasant, he played the role of coolie and cook. After many weeks of trying experiences and reverses he finally reached Lhassa, only to be apprehended by the Tibetans who ordered his immediate deportation. He is now with friends in Darjeeling and will soon leave for England.

An American who is planning to enter Tibet is Captain Merl La Voy, of Seattle, Washington. Armed with credentials from the American State Department and permits from the Chinese Government, La Voy with a number of American scientists and explorers will leave India late in the fall and proceed directly for Lhassa.

SUMMER VELVET.

The newst jacquette is made of chiffon velvet of vivid shade. Sometimes gold threads are woven into an overdesign to add to its decorativeness. Velvet hats are also fashionable.

UNION OF CHURCHES

(Continued from Page 1)

dispute," said Dr. Nelson, who asserted that interference in matters of religious belief was as delicate an undertaking as interference in matters of love. A strong protest was made against the idea of majority rule in things affecting a man's religion. "The happiest marriages, sometimes, are those that have met with the most opposition from the families directly concerned. Religion, like love, is not a family affair. It is the business of the individual." In the union as proposed, the speaker saw a menace of many of the of the great foundation principles of the Presbyterian church. The word "presbyter" would be deleted and the annual meeting would be called a council instead of an assembly, the Biblical word. "The word 'majority' has never before been heard in the House of God. It should be left in politics, where it belongs.

Autocratic Action

The action of the church authorities in bringing on the question of Union in war time, when it was impossible to obtain a clear understanding of the question and the autocratic methods adopted by the proponents of the scheme were characterized as conduct worthy of tyrants. "There's a little of the upstart in everyone of us," said Dr. Nelson, "and most of us can be spoiled by being too long in one place."

The imposition of the proposed Bill, making church union a law of the land, was considered by Dr. Nelson as an unjust, coercive measre, directly contrary to all the laws of democracy. "If this law goes through there will be a revival of an independent religion in the Presbyterian church. It was done before, my friends, in the days of the Covenanters, when an English law made in the name of religion drove our fathers to holding their services in caves and barns. Shall the laws of Canada compel us to worship after a manner, or force us to follow a church that we don't personally prefer. There is no more law-abiding or patriotic people than the Presbyterian people, and will they drive us to be a non-patriotic, law-breaking people because a majority of politicans, including Quebeckers, decides that we shall do as they say? It is unthinkable. History does repeat itself, and sometimes providence allows us to be chastened to strengthen us. Perhaps Canada needs real religion," said the speaker, who alluded to what he called "vaudeville stunts" practised in Canadian churches, instead of the preaching of the word of God. The minister who voted for union at the assembly was thinking only of his own business, and the elder who voted for it was acting as a sort of autocratic overseer, instead of a mouthpiece for the people, who did not really understand the issues which were being decided for them.

"We are told that it would be a wonderful thing if there were no differing denominations in the Protestant Church, but there are differing denominations because the people want them. I would rather see people going out to start different churches than see them going to the movies and pool-rooms. The Apostles themselves were one in only this respect that they stuck together on the great fundamentals of religion, on the belief that Christ was the Son of God, that He died for our sins, and then rose triumphant on the third day.

The speaker spoke in eulogistc terms of the work of the women of the church, "the pillars of the congregation," who did such noble service for the advancement of religion, and concluded with a wish that "however they finally vote in the General Assembly, that we may still be true to the light as God gives us to see it, and may the whole Presbyterian church act more like a family than like a political gathering, and unite to do the necessary things, instead of breaking up into majorities and minorities over unnecessary things."

Review of Movement

Rev. J W. Macnamara, of Toronto, who proceeded Dr. Nelson in a brief address, reviewed the progress of the church union movement since its inception. The first vote on the subject taken in 1911 showed a total of 113,000 for the consummation of Union, and 50,000 against it.

In 1915, the vote for the movement had increased to 113,600, while the contra opinion had increased to over 73,000. The Assembly ceased activities then, feeling that light and guidance from the War would help in the final solution. The Presbyterian Church Association had been formed in order to give the minority an opportunity to voice its views on the matter. It was felt that a great many people were in favor of the larger federation, a union which would embrace all Protestant peoples, to secure autonomy and independence of name and doctrine. It was also felt that the union was palpably a thing of compromised doctrine, that the great principles of Presbyterianism were weeded out and diluted down. An ordained pracher, who was also ordained, not in the old sacred manner of the Presbyterian church, in his own congregation, but in batches at specified times in distant cities, could go on preaching practically what he liked, in a creed less church, with no control exercised by his congregation, who were merely in the position of being providers of funds. In the matter of church polity, many changes were contemplated. Instead of ordained elders, an unsatisfactory substitute was offered, the right for ministers to go to the synod would be lost, the privilege o attendance at the assembly was destroyed, and one of the dearest privileges of the Presbyterian church was done away with; the privilege of attendance at the assministers in their own congregations. Instead of the present democratic system, an autocratic body would be set up. The Bill, as proposed, was denounced as iniquitous, coercive and unjust and had been condemned generally in press and pulpit. The people generally asserted the speaker, were not conversant with the facts, as they were downed by the ministers, who frowned on the distribution of literature giving the facts of the matter.

T. C. Elliott, who presided at the meeting, said that he was reminded that "although there is good in every minister, all ministers will not always be good," and said that the congregation, in event of Union being consummated, would have little or no influence over a minister or his manner of teaching the Gospel, if he taught it at all, holding little more than the privilege of putting the money on the plate.

Corns Go

The simplest way to end a corn is Blue-jay. Stops the pain instantly. Then the corn loosens and comes out. Made in clear liquid and in thin plasters. The action is the same. At your druggist

Blue-jay

P. BLACK'S
Great 4 Days Sale

Commencing Wednesday Morning

We only Make a Sale when we feel sure we can supply the Public with GENUINE BARGAINS. We feel sure anyone can afford to have new apparel at these Low Prices:—

Suits and Coats

LADIES' SUITS — We have a large stock of Suits left over. We will sell at One-Third Off Regular Price.

LADIES' BLUE VELOUR COATS in long half-lined Coats, with side pleats and buttons. Also belt all around. Sold previously at $20.00. No one should miss them now $7.50
On Sale for .....

Many SPORT COATS in Velour or Polo Cloth $12.50

WRAP COATS in Sand and Navy, are charmingly made, and attractive; becoming to everyone—at Moderate Prices.

Dresses

LADIES' GINGHAM STREET DRESSES, in all colours; many styles, with panels and sashes; trimmed with Organdie. Sizes 16 to 42. Worth $5.00.
$2.50 to $2.98

MISSES' VOILE DRESSES, in assortment of colours and styles. Regular size 16 to 38. Worth up to $10.00, for
$2.98 and $3.98

Many SWISS VOILE, RAW SILK, AND RATINE DRESSES, in new and pretty styles.

Our CANTON CREPE DRESSES are Reduced very low ..... $12.98 Up
from .....

GIRLS' CANTON CREPE DRESSES—Sizes 8 to 14. Great valu, in pretty styles and many colours. Regular $25.00, for
$10.00 to $12.00

Corsets

LADIES' CORSETS in many different makes; good heavy material 95c Up
at Reduced Prices, from .....

CHILDREN'S WHITE VOILE DRESSES, in very pretty styles, good Embroidery panels on skirt, trimmed with ribbon. Sizes 2 to 4 years. Reg. $3.00, for $1.98

LADIES' PINK MULL NIGHT GOWNS 79c

LADIES' VESTS 25c
Medium and Large Sizes .....

LADIES' VESTS, Medium and Large Sizes 25c
with or without sleeves .....

Dry Goods Bargains

RIPPELETS, in Checks and Stripes, in Pink, Blue, and Mauve. Guaranteed washable. 23c
Regular 30c, for, yard .....

PRINTS, in Light and Dark colours; suitable for Shirts and Aprons or Dresses. Reg. 30c, for 23c

GINGHAMS, in many Assortd Plaids.
CIRCULAR PILLOW COTTON, in best quality. Regular 60c yard 45c
for .....
LINEN TABLE CLOTHS $2.49
Reduced to .....
CURTAIN MUSLIN, White 15c
Regular 25c, for, yard .....
TURKISH BATH TOWELLING, 27c
Coloured. Reg. 35c, for, yard ....

MILLINERY! MILLINERY!!

We have the Largest Stock of HATS in the City. Hundreds to choose from in small and large shapes, of all new materials, as well as New Summer Hats, just received. Prices are $2.50 Up
very low from .....

Children's Large Sailors, with long streamers $1.75 and $1.98
for .....

Many Hats 98c
with Streamers .....

Boys' and Girls' Wash Hats .... 50c to 65c

Men's Wear

Our Men's Wear Department is filled with New Stock of every line for Man and Boy, at the most reasonable prices in the City.

MEN'S WORKING PANTS, $1.79
Dark .....
KHAKI PANTS $1.75
All sizes .....
BLUE SERGE PANTS, All-Wool. Reg. $5.50, for $3.50
MEN'S FINE SHIRTS $1.00
Different patterns .....

MEN'S FINE SHIRTS
in wide Stripe pattern and Cream Stripe Shirts; collar attached, and Blue Satin Stripe. Reg $2.75, $1.75

All Our Better Silk Shirts are Reduced.

MEN'S BLUE CHAMBRAY WORKING SHIRTS 75c
Regular $1.25 .....
OVERALLS, in Black or Blue Stripe $1.39
MEN'S SOCKS, in all qualities and colours, from ..... 25c Up
MEN'S SUITS, in Grey and Brown, different colour stripes, in All-Wool .....
$11.98 to $14.50
MEN'S SILK GABARDINE COATS $13.98

All Our Other Lines Reduced.

P. BLACK'S Two Busy Stores Corner of King and George Streets

GERMAN GIRLS PREFER STRIKE PAY TO WORK

ESSEN, May 29 (Associated Press).—Thousands of women and girls have been thrown out of work due to the closing of factories in the Ruhr as an outcome of French and Belgian occupation, but nevertheless domestics are as difficult to acquire as in the cities of the United States. This is largely due to the fact that the women and girls draw strike funds of one kind or another, either from the municipalities or from the Berlin government which ususally amount to more than they would receive for household services.

In many instances the women are furnished lodging and food by the authorities, and in addition, as part of the passive resistance program, they get a weekly allowance of marks as pin money. Near Essen an old German barracks has been converted into a sort of camp for unemployed women, and in this place alone more than 400 women are quartered.

Germans say there was never a time in recent years when servants were so scarce as today. The French and Belgian officers' families now in the Ruhr and Rhineland have the greatest difficulty in requisitioning cooks, maids and nurses, and often have to a pay a premium to the German women as an inducement to come and work for them.

Severe Kidney Trouble

Mrs. F. Rinehart, Campbellville, Ont., writes:

"I had trouble with my kidneys and very frequent urination. This was followed by pains which at times were very severe. The doctor said I had inflammation of the bladder and that an operation might be necessary. To this I refused, and began using Dr. Chase's Kidney-Liver Pills. From the first few doses I felt the benefit. The pains left, urination was corrected, and I have had no recurrence of these ailments."

Dr. Chase's Kidney-Liver Pills

One pill a dose, 25cts. a box. All dealers, or Edmanson, Bates & Co., Ltd., Toronto

Potatoes!

Here, at last, is the Potato Pot in SMP Enameled Ware. All up-to-date housewives are getting them. So handy, so easy to manage. Note the strainer spout for pouring off water. Note the upright handle which locks the pot cover on when straining. Insist on SMP Enameled Ware, smooth as china, and as strong as steel. Just say

SMP Enameled WARE

"A Face of Porcelain and a Heart of Steel"

A Handy Pot

This splendid pot is invaluable for boiling potatoes and can also be used for cooking other vegetables, stewing meat, etc. A very handy dish.

Three finishes: Pearl Ware, two coats of pearly grey enamel inside and out. Diamond Ware, three coats, light blue and white outside, white lining. Crystal Ware, three coats, pure white inside and out, with Royal Blue edging.

The Sheet Metal Products Co. Limited
Montreal, Toronto, Winnipeg
Edmonton, Vancouver, Calgary

163

QUIZ CORNER

LABOR STRIKES.

Q—What was the extent of labor strikes in Canada in 1922?

A—While the number of strikes and lockouts in Canada during 1922 was only 85, as compared with 145 during 1921, the number of workers involved in 1922 was 41,050 as compared with 22,932 and the number of working days lost amounted to 1,975,276 as compared with 956,461 during the previous year. Approximately 50 per cent of the time lost on this account in 1922 was in connection with strikes of coal miners in Alberta and British Columbia, which laster from April till the end of August.

CANADA'S GOLD PRODUCTION

Q—What is Canada's gold production?

A—Canada was the only country to show a marked improvement in gold production in 1922. The Dominion now ranks second highest produced in the Empire, and third in the world. In 1922 Canada produced gold to the value of $26,500,000, compared with $19,400,000 in 1921 and $16,500,000 in 1920.

GRINDING BREAD

When grinding bread or cracker crumbs put a paper bag over the open end of the food grinder and secure it with a rubber band. This will prevent the crumbs from flying out and littering the floor.

KEEP YOUR BRAIN CLEAR

If you want your brain to work clearly, cut out the heavy noonday meal and try a glass of rich milk and simple, wholesome

Mackey's Whole-wheat Bread

In every slice you get a delicious, nutty sweetness, because all the nutrition of the wheat-berry is right there, with just enough bran to assure good elimination.

ASK YOUR GROCER

MACKEY'S BREAD

LIMITED
Phone 509

Campbell, Stratton, and Co.

Members Toronto Stock Exchange
Dealers in
ALL LISTED STOCK
Government, Provincial and Municipal Bonds.

G. W. LUNDY, Mgr., Peterborough Office: Room 6
Bank of Commerce Building
Quotations and Information Gladly Given.
'Phone - - 550

MISSIONARY REFUSES TO LEAVE DANGEROUS POST

SYDNEY, N.S.W., May 29.—(Associated Press)—The story of the zeal of a lone missionary on one of the uncivilized islands of the Solomon group, who was rescued from the hands of head-hunters, but refused to be taken away from his chosen station, has just been brought to Sydney by an island schooner. Men aboard the schooner, nearing the island, saw a number of natives in war paint dancing around a blazing fire, according to their story.

The captain, believing that some person might be in danger, armed the crew and sent them ashore. They fire a volley over the heads of the natives who ran into the bush. The crew investigated a European-built house and found a white man inside, praying on his knees. He said that he was a missionary and had been on the island for a year. Sickness had broken out among the natives and he had been blamed for the loss of life. The natives had sent their women-folk into the bush and started a war dance. As that was a sign of future trouble, he had locked himself in the house.

The missionary was importuned to abandon his idea of staying among the natives, and invited to come aboard the vessel for safety. He refused, however, and the ship sailed away leaving him at his lonely and dangerous post.

NEWS TRENT RIVER. AND THE DISTRICT.

TRENT RIVER, May 29—"Go-To-Sunday-School Day" programme was given at the church yesterday instead of the previous Sunday.

Mr. and Mrs. Hugh Baird of Toronto, are guests at the Cook cottage.

The water is still rising and doing much damage to property. Cottagers in the Campbellford Island are unable to cross over on the little bridge and have to make use of a ferry boat.

Mr. and Mrs. Herbert Rose and family motored down from Toronto Saturday and spent Sunday returning home to-day; expecting to return early next month for the summer.

Mr. and Mrs. McPhee and family motored from Toronto. Saturday and spent over Sunday at the Irwin cottage, which they recently purchased.

"Beauty carries its dower in its face"
—Danish Proverb.

THE most beautiful complexions in the world are those of the British girls. Their fresh, radiant, pink-and-white skins are the envy and admiration of the world of beauty. And these girls preserve their natural beauty with

Peerless Erasmic Soap
The Dainty
For Peerless Beauty

This emblem of purity and refinement beautifies because it rids the skin of all impurities. It cleanses and restores the youthful firmness and satin-smooth texture.

Containing as it does the most exquisite and fascinating perfume, PEERLESS ERASMIC SOAP imparts its own delicate, lasting fragrance to the skin.

For beautiful complexions, and for complexions that should be beautiful, PEERLESS ERASMIC is the true beauty soap.

25c a cake. Sold by the leading drug stores where you can also obtain ERASMIC Shaving Stick, Solidified Brilliantine, Bath Crystals (Perfumed), Shampoo-Powder, Concentrated Perfumes, and Poudre de Riz.

Made by "ERASMIC" Perfumers LONDON and PARIS

Canadian Agents and Importers, 4B ANGLO-AMERICAN AGENCIES Limited 41-43 St. François Xavier St., Montreal, Que.

FERGUSON DEFINES ATTITUDE ON O.T.A.

Prohibition Must Stand Until the People of the Province By Their Votes Declare Against It.

SPENCERVILLE, Ont., May 29.—Prohibition must prevail and be preserved until the people of the province by their votes declare against it, said Hon. G. Howard Ferguson in defining his attitude on the temperance question at the nomination convention here yesterday afternoon. He said that it was a good sane British principle and no government could go against it. The government of the day must maintain the law and see it is actively and rigidly enforced, he said. He contrasted Hon. E. W. Raney's methods with those of the late W. J. Hanna.

The former, he said, was "tyrannical and his methods primitive, while Hanna's method was curative."

Hon. G. Howard Ferguson was introduced amid applause as the coming premier of Ontario.

He said that it was the seventh time he had been before them and thanked the convention for its confidence. Dealing with what he called the great moral issue of temperance he said that Drury and Raney were trying to suggest that the Conservative party was unsympathetic to the temperance cause, and that it would be unsafe in the hands of a Conservative government. Why single out the Conservatives, he demanded, and the speaker charged that many Liberals were avowedly opposed to the O.T.A. He said the government realized the Conservatives were in the ascendant and that was why reckless statements were being made to try to destroy the prospects of the Conservative party. Hon. Mr. Ferguson reviewed the history of Conservative legislation in the interests of temperance, and said its policy was the sane to-day.

EPISCOPAL BROTHERHOOD FOREGATHER IN CHICAGO

CHICAGO, May 29.—(Associated Press)—Arrangements are already in full swing for the reception here during September of the largest gathering of laymen of the Episcopal church to held this year, when the fortieth anniversay of the Brotherhood of St. Andrew is celebrated.

Not only will every Episcopal pafish in the United States be represented by men and boys, but almost every parish of this denomination in England, Scotland, Ireland, Australia, Canada, New Zealand and the West Indies also will send delegates and members. The gathering is known as the International Convention of the Brotherhood of St. Andrew.

The organization of the Brotherhood of St. Andrew was inspired by the late James L. Houghteling of this city in 1883 and from a very meagre beginning it has spread to be one of the largest organizations for men and boys in religious work in the world.

"Since its birth it has been and always will be the heart of a movement to spiritually vitalize the man and boy power of the church" said Courtenay Barber, of this city, chairman of the convention committee. The national body has held 37 conferences, none of which is restricted to members of the Brotherhood, but to all church men and boys.

WHEN SHEETS WEAR.

When your sheets seem to be wearing out, cut them down the middle, sew the outer edges together and hem the raw edges. This will put the strain in a new place and will sometimes cause them to last considerably longer.

Travels Far on Thin Dime

Little James Chester Nalin, 6, Tiptonville, Tenn., smiled during his trip to Chicago, for wasn't he going to the big doctors who are going to straighten his limbs? He had a tick et and a dime when he started out alone. Passengers raised it to $10. James will be the first subject for surgeons trying a new operation.

Norwood Correspondence

NORWOOD, May 29.—George J. Sherry, Esquire, of Peterborough, was in the village hearing complaints and appeals with regard to the voters' lists to be used at the election in June. Mr. E. J. Laing acted as clerk.

Dr. and Mrs. A. Liscumbe and son of Drayton, Ontario, were recent guests at the home of the former's mother, Mrs. Liscumbe, Colborne street.

Mr. and Mrs. W. H. Tucker and Mr. Basil Tucker spent Sunday in Lindsay.

Mr. and Mrs. William Cuthbertson went to Stoney Lake last week to open up their cottage.

Mr. James Raddon of Young's Point, was a guest of his mother, Mrs. F. Raddon on Saturday.

Mrs. I. Rusau returned home from Toronto on Saturday night and brought with her her little grandson, Master Garfield Killingbeck, who has been undergoing treatment in the Sick Children's Hospital.

Mr. and Mrs. Finny of Toronto, were recent guests of Mrs. William Metcalfe.

Mrs. B. W. Squire was in Peterborough on Saturday.

Mr. and Mrs. Smith of Hastings, were in the village on Saturday.

Miss Irene Gillard of Cobourg, is a guest at the home of of Reeve Montgomery.

Miss Starke of Chatham, spent a few days recently with her sister, Miss L. Starke of the High school staff.

Dr. Wm. Campbell was in Hastings on Friday on business.

Mrs. W. A. F. Campbell, of Port Hope, was a recent guest at the home of her parents, Mr. and Mrs. J. B. Pearce.

Mrs. John Garratt, of Toronto, was a guest at the home of her daughter, Mrs. E. Finlay, last week.

Mr. Nelson King of Leaside, was in the village on Friday last.

Mr. Wm. Parker of Peterborough, spent the 24th with friends in the village.

Mr. and Mrs. W. J. McLaughlin and Mr. Keefe McLaughlin, spent the holiday at Tweed, the guest of friends.

Mrs. Burkholder of Hastings, was in the village on Saturday.

Mrs. Everett Finlay and little Miss Yvonne, who have spent the last month in Toronto, returned home on Thursday.

Mrs. Walter Fowlds of Hastings, was i nthe village on Saturday.

Mr. Arthur Bongard of Peterborough, spent Sunday with his cousin, Mr. Claude Bongard.

Mrs. Gideon Walker and daughter, Mrs. Leepell motored up from Kingston on Saturday and spent the week end with friends in the village.

The many Norwood friends of Mr. W. A. R. Campbell will be sorry to learn that he is in the Nicholls Hospital, Peterborough. All hope for a speedy recovery.

Mr. William Beckett is improving the appearance of his home by the addition of a verandah.

The local company of the 40th regiment attended divine service at the Baptist church on Sunday morning, when Rev. T. Rich, the pastor, preached a very inspiring sermon.

On Friday evening last the Lakefield Dramatic Society, under the auspices of the 40th Northumberland I.O.D.E. presented the drama, "She Stoops to Conquer," to a crowded house. Solos were rendered by Miss H. Charlesworth and Miss Una Duffield. After the entertainment the visitors were entertained at the home of Mr. and Mrs. E. P. Cuffe. Light refreshments were served and all present enjoyed a social hour.

RECIPES

By BERTHA E. SHAPLEIGH

Chicken Salad.

Mix the following ingredients: Two cups cold boiled or roasted chicken, one cup celery cut into thin slices, two pimentos cut into dice, one cup almonds or English walnuts browned in the oven and cut into slices, one teaspoon salt, one teaspoon paprika, one-eighth teaspoon pepper, four tablespoons salad oil, two tablespoons vinegar. Let this mixture stand in a cold place for one hour.

Arrange one head lettuce in a salad bowl, place chicken in center and garnish with one cup mayonnaise or cooked dressing.

Chicken Loaf Cream.

Into one quart of well seasoned washed potatoes, beat two eggs, one at a time. Line a buttered bread pan with the potatoes, having the wall an inch thick.

Measure off two cups of cold cooked chicken cut into tubes and cook these in three tablespoon of butter for five minutes. Add two tablespoons of flour, one and one-half cups of milk, one-half teaspoon of salt, one-eighth teaspoon of celery salt. Cook until the sauce is smooth and thick, stirring all the time to prevent browning.

Add one teaspoon of lemon juice and put this into the center of the potato-lined pan. Cover with potato, smooth the top, brush with beaten egg yolk diluted with a little water and bake 15 minutes.

Unmold onto a hot platter, garnish with parsley and serve.

OVERFLOW FROM RIVER GREATEST IN HISTORY

OKLAHOMA CITY, Okla., May 29.—(Canadian Press).—With damage from overflow of North Canadian River already running into hundreds of thousands of dollars, crisis is expected to be reached in Oklahoma City now experiencing its greatest flood in its history when two foot rise reported up stream yesterday arrives here. Hundreds of houses and stores in southern bottoms have been washed away and more than 2000 persons are homeless One life is known to have been lost An unknown hero gave his life in rescue work last night.

Waters have completely cut off packington town where stock yards and packing plants arelocated and boats may have to be used to obtain provisions.

Toronto Mechanic Profits

Use of Dreco pays Mr. Bell dividends of health after other remedies fail, "I think it is a wonderful medicine," he says.

Mr. John Bell, a machine tender, of 164 Bellwoods Ave., Toronto, found his work greatly impeded by severe dizzy spells, rheumatism and general internal disorder, brought about by a weakened digestive system. How Dreco speedily rectified this condition by toning and regulating his stomach so that it properly nourished and strengthened the other organs, is outlined by Mr. Bell in the following statement:

"For many years I have suffered stomach, and liver trouble. My case was a serious one and caused me untold suffering. Every time I'd bend over or look up, I'd almost fall from dizziness. Things I ate never agreed with me. Gas would form in my stomach and I would get a sour, bitter taste in my mouth. I often had pains around my heart. My appetite was also very poor and I had pains across my back. My joints and muscles ached with rheumatism.

Mr. Bell's symptoms are common to those whose digestive organs get out of hand. Dreco is prepared especially as a corrective for this condition. Compounded from medicinal herbs, roots, bark and leaves, it restores the whole system to proper working order. Dreco contains no mercury, potash or habit forming drugs and is a reliable spring tonic and restorative.

Dreco is being specially introduced in Peterboro by Bond's Drug Store. It is also sold in Lakefield by E. H. Northey, and by a good druggist everywhere.

STRAW SUITCASE

Make your straw suitcase water proof by giving it an application of waggon varnish.

FREE SWIMMING LESSONS AT Y.M.C.A.

Parents Are Urged to Encourage Boys to Take This Course.

Commencing on Monday next, June 4th, the Y.M.C.A. will give swimming instruction to the school boys of the city without charge. Parents and teachers are asked to bear this in mind and urge upon the boys the great value of a knowledge of the art of swimming. Many of the accidents which occur every summer on our many lakes and rivers could be avoided through a competent knowledge of taking care of one's self in the water. The Y.M.C.A. each year promotes this "Learn to Swim" campaign as a piece of community service recognizing the great need which exists.

This week will be devoted to the accepting of registration from those who would like to be enrolled in the classes. Every boy in the city schools over the age of eight years will be eligible. Classes will be made up according to the age of the boys and a schedule of regular periods will be followed. Here is a chance for every boy to receive swimming instruction under competent supervision. There is no charge.

HOW TO FEED A GROWING CHILD IN HOT WEATHER

To keep growing children well in winter, feed them properly in summer.

"Excess Acid" foods are "denatured" white flour, refined cereals, sweet, and meats. These make the blood acid and lower the body vitality of the child. The blood gets rid of these food acids through the skin and lining of the nose, throat, lungs stomach, etc. In winter the skin is sluggish and the linings of nose, throat, lungs, etc., have to do it all. These parts become irritated in the process and adenoids, tonsils, bronchitis, pneumonia, diphtheria, ear disease, etc., find an easy victim in the child fed largely upon "Excess Acid" foods.

Feed your child richly alkaline foods, like Roman Meal, milk, eggs nuts, ebans, potatoes, leafy vegetables and fruits in summer. These keep the blood normally alkaline or non-acid. There will be no acids to irritate th enose, throat, lungs etc in winter, and your child will feel better, be better, and remain free from disease.

Roman Meal is the most alkaline (opposite of acid) food known. It makes normal non-acid blood, nourishes better than meat, prevents indigestion, positively relieves constipation, and "Keeps the Family Fit."

For hot weather try the new icy-cold recipes on package. Roman Meal BROSE-O, CHOCOL-O, and JELL-E. They are a real treat that the child will revel in. But Roman Meal, cooked in any way is delicious, and prevents the "all in" feeling so common on hot days, when eating "Excess Acid" foods.

Your child deserves the best and Roman Meal is the best food money can buy. At all grocers.

REFUGEE TELLS THE PLIGHT OF MILLIONS.

Sad Story of Encounter With the Turks in Asia Minor.

By WILLIAM PHILIP SIMMS.

PIRAES, GREECE, May 29.—If you live in Huntington, L.I., or somewhere in Alabama or Mississippi, may be you knew Horace, or his folks.

But whether or not you knew them his sad story of his encounter with the Turks in Asia Minor at the time of the Greek debacle and the burning and sack of Smyrna, may interest you.

Destroyer 336—the U. S. A. Litchfiend, gallant "Dusty" Rhodes, commanding—had just put me ashore here with my bags bespattered with labels from many European points.

"They say, Mister," said a small voice under my elbow in as perfect English as any American boy of 12 anywhere could command, "that you can get a car in to Athens for 200 drachmas."

"And how much is a drachma, young man," I asked.

"Yesterday's exchange was 80 to the dollar, sir," the boy replied.

"What's your name?"

"Horace."

"Where did you learn to speak American?"

"In America."

"Huntington, Long Island, sir I was born in America."

"But you're Greek?"

"No sir I'm American. My mother and father were Greek but my father took out his papers. He worked in Huntington, then in Alabama and in Mississippi."

Tragedy Told.

"What are you doing here Why aren't you in the United States"

"You see," he began, his voice catching a little as he swallowed what seemed to be an awfully big lump in his throat, "my father had two farms in Anatolia, not far from Smyrna. And, as he was about to get his final citizenship papers, he thought he would sell the farms and put the money in his business in America.

"So my mother and father and little sister and I, we came over to Smyrna to settle my father's business. Then the Turks came. They took my father away prisoner and killed my little sister, and drove my mother and me away.

"The Litchfield brought us away from Smyrna. That's why I came down to the beach. I know Captain Rhodes. He saved us brought our clothes here on his destroyer. I wanted to see the Litchfield and maybe the captain. Kinda like seeing something from home, seeing the Litchfield. I get pretty homesick sometimes."

"Why don't you go back to America" I knew the answer before I asked the question. But I had to say something.

"We have to wait, he said. "We haven't anything now. My father is still prisoner and my mother and I, we have to do anything we can to get along."

I tell this story because it is typical. It may help you visualize some of the things that happen in a Balkan war. Horace caused no unusual comment here.

Warkworth Personals.

WARKWORTH, May 29.—Miss Helen M. Baker of Picton spent the week end at the home of her parents.

Mr. and Mrs. Oscar Phillips motored to Lindsay on Sunday, where they were guests of Mr. and Mrs. Venders.

Miss Helen Thompson of Desoronto, visited the parental home over the week end.

Mr. Austin Liscombe, of Drayton, and his mother, Mrs. Liscombe, of Norwood, called on friends in town on Sunday.

Mr. Everett Henry of Kingston, spent the week end with his parents, Mr. and Mrs. W. H. Henry.

Miss Blanche Baker has returned after spending the week with her brother, Mr. T. S. Baker, Campbellford.

Mr. T. S. Baker and family of Campbellford, were in town on Sunday.

KING SAVED HIS PENNIES TO RE-FIT ROYAL YACHT

LONDON, May 29.—(Associated Press)—King George's 30-year-old racing yacht, the Britannia, which he could not afford to replace with a more modern cutter, has just come off the ways for another season of racing. She has been re-coppered, overhauled, and equipped with new running gear.

King George has never hesitated to say that he could not afford to build another big yacht, and last year he even went so far as to tell yachting enthusiasts that the Britannia would have to remain idle until he had saved up enough money to fit her out with new equipment.

He has decided to race the old craft this year chiefly for the purpose of reviving the sport, and for the benefit of spectators at regattas, as the Britannia under full sail, in a good breeze, is said to be a sight worth seeing.

Yachtsmen here says the days of racing big expensive vessels have passed forever. It has become such a costly sport, they say, that kings are no longer able to afford it, and even syndicates of millionaire sportsmen hesitate to undertake the huge outlay necessary.

Barrie's Store News

Summer Frocks

In Endless Variety of Fabric and Styles

Materials are Gossamer voile, finest batiste, cotton crepe, Rezo crepe, crepella, ratines and linens. A wealth of hand-work has been used—rows of tucking, drawn-work, hemstitching and embroidery adding delightful and distinctive touches. Colors are orchid, flame, green, maise, apricot, tan, lemon, coral, Dutch blue, rust, white and grey. Sizes 16 to 40. Priced from .....

$13.00 to $32.00

Summer Wearables, Stressing a Few of the Summertime Needs for Sports, Travel, and Social Activities.

A Sport Suit

Shown in delightful variety, new styles, new fabrics and lovely color combinations. Some of the fabrics featured are twinkle tones, hawthorne weaves, homespuns and flannel. All the leading shades and white. Priced from .....

$22.00 to $50.00

Jersey Knit Suit

The ideal Suit for golf, tennis and all outdoor pastimes. The styles favored being the jacquette, tuxedo and pullover. Colors are maple, sand, Boy Blue, daybreak and white. Priced from .....

$13.00 to $22.00

For More Formal Occasions

A Jacquette and Pleated Skirt. The Skirt of flat crepe or crepe de chene, side pleated, with or without opera top. Colors most favored are white, grey, beige, black and navy. Priced from .....

$14.00 to $19.00

The Popular Jaquette

And it may be of wool, silk, polo cloth, flannel and silk embroidered material like a fine tapestry. Nearly always of contrasting shade. Simple and elaborate as milady prefers. Moderately priced, from .....

$7.00 to $16.00

Barrie's

Phone 340

ACTUAL SIZE

EDDY'S

The Smoker's Sure Light

Miss J. Horsfield

MILLINERY

435 George Upstairs Phone 1021w

Mercantile Schedule-Toronto Trimmed Rochester-Other Sport

LAKEFIELD LOST TO THE ADANACS

Peterboro Team Applied the Whitewash to Lakefield Intermediates.

LAKEFIELD, May 29. — The Adanacs of Peterboro, defeated the Lakefield team in a good game here yesterday evening, which ran only 5 innings and resulted in a 6 to 0 score.

The line-up was:

Adanacs.		Lakefield.
Hardill	p	Woodhouse
Milgar	c	Ridpath
Hall	1b	Weaver
Batten	2b	Greer
J. Hardill	2b	
Sage	3b	Hull
Hensley	ss	Fitzgerald
Rogers	rf	Sabatino
Turner	cf	Webster
K. Hall	lf	Northey

The plate umpire was Dr. Gibson and Heckman of Peterboro acted as base umpire.

Batten was put out of action in the third inning by a blow in the eye, and was replaced by J. Hardill. McManus was the sub for Lakefield.

The score by innings:

Adanacs .. ..00321—6
Lakefield .. ..00000—0

Do you know Baseball?

by Billy Evans

Questions

ONE—If, with a runner on first, the batsman hits a home run, and the runner on first fails to touch third, does that have any effect on the man who hit the home run?

TWO—To what distance can the pitcher's mound be elevated?

THREE—Has the pitcher the right to discolor the ball?

FOUR—If a batsman after missing the third strike starts for his bench, believing the ball has been caught, and then discovers that the ball has gotten away from the catcher, has he a right to make an attempt to reach first base, or is he out for running out of the line?

FIVE—Explain what is mean by a force-out?

Answers

ONE—The failure of a preceding runner to touch a base shall in no way affect the status of a succeeding runner who has touched each base in its proper order unless two men are out at the time.

TWO—The pitcher's plate shall not be more than 15 inches higher than the base lines or the home plate.

THREE—The pitchers has no right to discolor the ball. Such an act on his part calls for his immediate removal from the game.

FOUR—The batsman has such a right, unless in running he ran out of line to avoid being touched. When he takes it for granted that the ball has been caught, and instead of immediately starting for the base, as he should have, he simply delays his getting there, and makes the distance that much longer.

FIVE—A force-out can only be made when a base runner legally loses the right to the base he occupies by reason of the batsman becoming a base runner, and he is thereby forced to vacate.

SISLER IMPROVING.

ST. LOUIS, May 29 (Canadian Press). — George Sisler yesterday returned home from a hospital where last Friday he underwent an operation for tonsilitis.

Sisler's vision impairment continues, and the date of his return to the Browns' line-up remains indefinite.

Schedule Drawn for the Mercantile League

At a meeting of the executive of the Mercantile League held last evening the following schedule was drawn up. The use of the Oval has been obtained for certain days each week and many of the games will be played there. The schedule is:

June 1.—C.P.C. vs Westclox at Oval.

June 4.—Bankers vs Lock Works at the Oval.

June 6.—Westclox vs Examiner at Riverside; C. P. C. vs Bankers at Riverside Park.

June 11.—Examiner vs C.P.C. at the Oval.

June 13.—Bankers vs Westclox at Riverside Park; Lock Works vs Examiner at Riverside Park.

June 15.—Westclox vs Lock Works at the Oval.

This schedule will complete the first round. Where games are scheduled at the Oval they will start at 5.30 and where two games are schedule at Riverside Park the first will start at 5.15 and the second at 6.15.

CLEGG PRESIDENT OF FOOTBALL ASSN.

British Football Association Makes Several Minor Changes in the Rules.

LONDON, May 29.—(Canadian Press Cable.) — J. C. Clegg, the chairman in his opening remarks at the twentieth annual meeting of the British football association yesterday, referred to the loss the association had sustained in the recetn deaths of Lord Kinnaird, president, and Charles Crump, senior vice-president of the Football Association. All the delegates stood in silence for one minute.

Mr. Clegg was re-elected president.

The proposal that the off-side area be limited to a playing area within forty yards of each goal line was lost but the proposed alteration regarding substitutes taking the place of injured players by arrangement before the start of the match proviing the match is not in any competition, was agreed to.

The proposal that when taking a free kick all players with the exception of the goalkeeper stand outside the penalty area and inside the field of play and no player with the exception of the kicker approach within ten yards of the ball was also agreed to. The practice of players in lining up on a penalty line with the object of impeding a player when taking a penalty, it was decided, was contrary to the intention of the rules and must be discontinued.

The ground committee recommended that Wembley stadium, where the turnstiles were broken down by the rush at the last cup final, should be encircled and made self-contained and more entrances made to the terraces which should be divided into self-contained sections and an unclimable fence erected between the terraces and the stand.

The council reported that upwards of five thousand applications had been receeived from cup-final ticket holders for a refund of money representing £4,100, due to their being unable to get into the grounds. The council proposes to make all repayments by cheque.

SOCCER NOTES.

The De Laval Juniors will play Peterborough United at the Oval on Wednesday evening. Kick-off at 6.30. S. Calladine will referee.

The C.P.C. Juniors will play the C.G.E. Juniors at King Edward Park. Kick-off at 2.30 p.m. Referee, S. Willis.

GOODYEAR
ALL-WEATHER TREAD

You'll often be glad of their clinging grip on the road

Goodyear means Good Wear

W. H. MAGEE, 211 Hunter Street
Goodyear Tire Dealer
Automobile Accessories & Repairs. Phone 1050

NINE FLYING RECORDS BROKEN IN DAY AT DAYTON.

Nine world flying records, including those for endurance, speed, distance and altitude, were smashed April 17 by army flyers at Dayton, O. Picture shows Lieutenant John A. MacReady (inset) and Lieutenant Oakley Kelly (in plane) and the giant Fokker monoplane T-2 in which they travelled 2541.2 miles, world's distance record.

ROCHESTER WENT DOWN TO LEAFS

Toronto Players Hit When Hits Were Needed and Stopped Rochester's Winning Streak at Seven

ROCHESTER, N.Y., May 29 (Canadian Press). — After winning seven straight games, Rochester lost to Toronto yesterday, 6 to 3. The Leafs knicked Miljus out of the box in the fourth, scoring four runs in this inning. Fred Merkle ran his hitting streak to 32 consecutive games. Score:

Toronto ..... 002400000—6 8 2
Rochester ..... 102000000—3 12 2

Bader and Vincent; Miljus, Littrel, Wisner and Lake.

Reading 13, Jersey City 12.

READING, May 29 (Canadian Press). — The Skeeters made a gallant fight here yesterday to overcome the big lead piled up by the Keys, but were halted by Karpp in the late innings. The score was 13 to 12. Holt was the sensation of the clubbing bee with six hits in as many trips to the plate. His last bat in the ninth counted for a homer over the right field fence. Score:

Jersey City ..... 100223301—12 18 4
Reading ..... 52003210x—13 13 3

Tecarr, Lucey, Harrison and Freitag; Hughes, Heller, Eyrich, Karpp and Lynn.

Baltimore 9, Newark 1.

BALTIMORE, May 29 (Canadian Press). — Baltimore hit two Newark pitchers at opportune times yesterday, and defeated the Bears, 9 to 1, in the third game of the series.

Frank, who was on the mound for the Orioles, twirled well at all times and held the Bears completely in hand. Jacobson hit a home run with two on base in the seventh. Score:

Newark ..... 000000010—1 10 0
Baltimore ..... 0200151x—9 12 0

Sunka, Ellis and Devine; Frank and McAvoy.

Buffalo 10, Syracuse 2.

BUFFALO, N.Y., May 29 (Canadian Press). — The Syracuse Stars were back making wild throws and errors yesterday, their misplays numbering almost as many as their hits. Bailey was hit hard to start with. He lasted two innings, Ward one, going out for a pinch hitter, and Hill finished. Joe Reddy was steady throughout. Dye cracked out a homer the first time up. Score:

Syracuse ..... 000100100— 2 8 7
Buffalo ..... 14002030x—10 11 1

Bailey, Ward, Hill and Niebergall; Reddy and Urban.

C.G.E. Girls Defeated Tigers in Fast Game.

The C.G.E. Girls' Soft Ball team defeated the Tigers by a score of 36 to 22 in a fast game played at Central Park last evening. The Tigers scored eleven runs in the third inning and went into the lead for a short time but the C.G.E. girls came right back with twelve in the fourth frame and held the lead from then till the en dof the game. The players were:

C.G.E.—C. Taylor, 1b; E. White, lf; D. Hayes, 2b; M. Millard, p; M. Bennett, r.f.; T. Vass, s.s.; C. Stapley, c.; A. Burns, 3b; M. Sandford, s.s.; G. McCarthy, c.f.

Tigers—H. Evans, ss; E. Long, 3b; H. Brown, lf; G. Gimblett, p; B. Vincent, 2b; I. Williams, c; E. Miller, cf; A. Vincent, rf; M. Thornton, 1b; D. Worboy, ss; I. Curtis, ss.

Score by innings:

C.G.E. ..... 522(12)3444—36
Tigers ..... 02(11)12042—22

President Heydler Disallowed Protest.

NEW YORK, May 29 (Canadian Press). — President Heydler, of the National Baseball League, yesterday disallowed Cincinnati's protest of the game with the New York Giants here on 19th May, in which Umpire Quigley refused to allow Bohne, the Cincinnati second baseman, to take his base after being hit by a pitched ball.

The Cincinnati Club also charged that Pitcher McQuillan's delivery was illegal, but Quigley asserted that Bohne deliberately stepped into the ball.

Heydler ruled that the decision was solely of judgment, and therefore not subject to appeal.

Big League Standing

INTERNATIONAL.

	Won	Lost	P.C.
Rochester	26	7	.788
Baltimore	24	12	.667
Buffalo	18	14	.563
Deading	17	17	.500
Toronto	15	16	.484
Jersey City	14	21	.400
Newark	12	20	.375
Syracuse	8	27	.229

NATIONAL.

	Won	Lost	P.C.
New York	28	9	.757
Pittsburgh	21	15	.583
Brooklyn	17	16	.515
Chicago	18	17	.514
St. Louis	19	19	.500
Boston	15	21	.417
Cincinnati	14	20	.412
Philadelphia	10	25	.286

AMERICAN.

	Won	Lost	P.C.
New York	25	10	.714
Philadelphia	19	14	.576
Cleveland	19	16	.543
Detroit	18	18	.500
Washington	14	18	.438
St. Louis	14	19	.424
Chicago	13	19	.406
Boston	11	19	.367

Philadelphia Was Easy For the Red Sox.

PHILADELPHIA, May 29 (Canadian Press). — Boston had two big innings yesterday, while Philadelphia scored in only one frame and the Red Sox captured the first game of the series, 8 to 6.

After Boston had battered Byron Harris off the mound in the sixth the Athletics garnered six runs in the seventh, only to have Rommel lose the game in the eighth when Shanks hit a home run with two on base. Score;

Boston ..... 000004040—8 11 1
Philadelphia ..... 000000600—6 10 1

Quinn, Ferguson and Picinich; B. Harris, O'Neil, Rommel and Perkins.

William M. Johnston.

"Big Bill" Johnston of California who captured the men's singles hard court tennis championship of the world by defeating J. Washer of Belgium Sunday at St. Cloud, France.

At Anglet, France, in the shadow of the Pyrenees, is a community of women who have taken a vow never to speak.

Gold is nearly twice as heavy as silver.

BROOKLYN BROKE THE N.Y. STREAK

World's Champions Had Eight Straight Victories—Bentley Got the Derrick—Philadelphia Won Two.

NEW YORK, May 29 (Canadian Press). — Brooklyn yesterday broke the winning streak of the New York Nationals, after the world's champions had won eight straight games, taking the first of a four-game series by a score of 8 to 7. Brooklyn drove out Bentley, and won the game with four runs in the seventh. Score:

Grimes and Taylor; Bentley, Blume, Barnes, and Snyder.

Philadelphia 6, Boston 4.

BOSTON, May 29 (Canadian Press). — Philadelphia took both games of a double-header from Boston yesterday, 6 to 4, and 11 to 2. Slippy fielding behind McNamara, Fillingim, and Genewich was mainly responsible for Philadelphia's avalanche of runs. The fielding of the visitors was steadily brilliant, a dropped ball by Wilson being their only miscue. Weinert held Boston to seven hits in the second game. Genewich, who went in as relief pitcher, got three of them. Scores:

First Game—

Philadelphia ..... 120000030—6 9 0
Boston ..... 300010000—4 10 3

Ring and Heuline; McNamara, Oeschinger and O'Neil.

Second Game—

Philadelphia ... 001602101—11 16 1
Boston ..... 002000000— 2 7 4

Weinert and Wilson; Fillingim, Genewich and Gowdy.

St. Louis 5, Cincinnati 4.

ST. LOUIS, May 29 (Canadian Press). — St. Louis won from Cincinnati yesterday, 5 to 4, in the first game of the series, the contest going ten innings. The score was tied in the eighth when Mann, running for Ainsmith, who had singled, reached third on Pinelli's wild throw, and home on Smith's sacrifice. The visitors got two runs in the tenth, but the Cardinals ran up three with only one out. Score:

Cincinnati ..... 0000200002—4 8 3
St. Louis ..... 1000000103—5 12 3

Couch, Keck and Hargrave, Wingo; Pfeffer and Ainsmith, Clemons.

Chicago 5, Pittsburgh 4.

CHICAGO, May 29 (Canadian Press). — Pinch hitters and substitutes enabled Chicago to tie Pittsburgh in the ninth and win, 5 to 4, in the eleventh inning yesterday. Doubles by Friberg, Kelleher, and O'Farrell scored two runs. Weis then went to the outfield, and his single, following Miller's double, scored the winning run. Score:

Pittsburgh ..... 11000002000—4 9 0
Chicago ..... 00001010201—5 10 2

Hamilton, Kunz and Gooch; Cheeves, Fussell and O'Farrell.

Cricket Revived By Two De Laval Teams.

Two De Laval teams played a very interesting game of cricket on the morning of May 24th. The weather was ideal for such a game and quite a number of spectators were on hand. The results of the game were:

Cuttmores XI.

C. Watkins c Dyer, b Nicholls	13
Hensby c J. Walkins, b Williams	2
Pirie b Dyer	0
Cutmore b Dyer	0
Sumner b Dyer	1
Bearne b Dyer	0
Lee c Pulley, b Nicholls	5
Profit b Dyer	2
McIntyre b Dyer	2
McIntyre, not out	0
Malone c and b Nicholls	2
Extras	2
Total	27
Total	29

Bowling analysis—Dyer 5 for 14; Nicholls 3 for 6; Williams 1 for 5.

Nicholls XI.

Dyer b Watkins	7
Nicholls c Cutmore, b Pirie	0
Percy b Pirie	2
Evans c Cutmore, b Pirie	0
H. Walkins stpd Hensby	0
Pulley, not out	9
J. Wafkins, run out	4
A. Watkins c C. Watkins, b Cutmore	3
Williams c Pirie, b Cutmore	9
Haw b Cutmore	2
Extras	2

Bowling analysis—Cutmore 3 for 8; Pirie 3 for 10; Watkins 1 for 9.

"The National Smoke"
WILSON'S BACHELOR
Still the Most for the Money 10c.
ANDREW WILSON & CO.

CHICAGO BOUT TO BE A TEST CASE

To Test Anti-Prize Fight Law—Promoter Will Be Arrested Immediately After the Scrap.

CHICAGO, May 29 (Canadian Press). — Pinkey Mitchell, 22-year-old product of amateur ranks, and brother of Ritchie Mitchell, will meet Beny Leonard, world's lightweight champion, in a ten-round match here to-night, with indications that the gate receipts will reach the $85,000 to $100,000 mark.

The conest probably will be the last seen in Chicago for some time, as it will be staged to test the Illinois anti-prize fight law.

As the result of an agreement reached between James G. Mullen, the promoter, and city officials, the bouts will be fought without interference, but Promoter Mullen will be arrested afterwards.

Contests heretofore have been staged under Court injunctions preventing the police from interference.

Leonard's title will not be at stake for the reason that neither he nor the Milwaukee boxer are making 135 pounds. They will enter the ring at catchweights, but both will be under 140 pounds.

Leonard has not engaged in a contest since last September, while Mitchell has been in a steady campaign of preparation, his last bout resulting in a four-round knock-out.

Mitchell is regarded as a ring freak, as he is five feet eleven inches in height, with a reach correspondingly long.

Besides the Leonard-Mitchell bout there will be another ten-round go and three eight-round bouts.

Travelled Faster Than 100 Miles an Hour.

INDIANAPOLIS, Ind., May 29.—(Canadian Press.)—Jimmy Murphy, winner of last year's 500 mile automobile race, showed the greatest speed of fourteen drivers who qualified their cars yesterday to participate in the annual event here Memorial Day. His time for ten miles was 5:45:94, an average of 104.05 miles an hour.

Twenty-ttwo drivers to date have qualified their mounts for the race, which will begin at 10 o'clock Wednesday morning.

Murphy's performance in an 8-cylinder machine was the nearest approach to the record-making time of 108.1-2 miles per hour established last Saturday by Tommy Milton, Cliff Durant and De Palma were the only other drivers to hurl their cars around the oval at a speed greater than 100 miles an hour.

WILL PLAY AMERICAN MUSIC AT ASHEVILLE

ASHEVILLE, N.C., May 29.—(Associated Press)—"All-American" music will characterize the program of the thirteenth biennial festival of the National Federation of Music Clubs here June 9-17, and is expected by its sponsors to prove that it is not always necessary to turn to Europe for good music, and to show that eventually America should be the music center of the world.

Two outstanding features of the festival, which will also mark the twenty-fifth anniversary of the organization, will be the appearance of a Festival Symphony Orchestra, composed of 45 first-chairmen of various symphony orchestras; and a Festival Chorus of several hundred voices. Henry Hadley, American conductor, will lead the orchestra, and Charles N. Boyd will direct the chorus.

The usual biennal contests, open to American composers to encourage the writing of musical compositions, will precede the annual convention. At the June festival there will be held also the finals in the biennial contests for young American-trained musical artists which are now under way in the states and districts, in voice, violin and piano. Following the tests the winners will appear in concert.

For the 800 Junior and Juvenile clubs affiliated with the Federation, a Children's Day will be designated.

In the new auditorium at Montreat, eighteen miles from Asheville, a vesper service will be held Sunday June 10. A "Sunrise Sing," featured morning chorals and odes to the sun, will be given June 13.

Read the Want Ads.

BELLEVILLE TIED KINGSTON BY 5-5

Sixteen Hundred Fans Saw Opening Fixture C. O. B. L.

KINGSTON, Ont., May 29. — (Special).—Staging a come-back in the eighth innings, Kingston tied up the game with Belleville at the Fair Grounds last evening in the opening fixture of the C.O.B.L. here and the game was called at the end of the ninth inning with the score 5 to 5.

Belleville uncorked a bunch of heavy hitters, who slammed the offerings of three pitchers for twelve safeties, but their own errors proved their undoing, and allowed Kingston to get the bulge in the second inning.

The grounds, which were used for the first time, were in excellent shape, and over 1,600 people saw the game. In the first inning Kingston started the ball rolling by scoring one run, on two errors and a single. In the second, with one out, Weir made two errors in succession. Moore then fanned and Nicholson was walked, filling the bases. J. Evans then doubled, scoring three runs. Kingston failed to score again until the eighth, when an error, a sacrifice and a double sent in a lone counter.

Belleville failed to land a notcher until the fifth, when they fell on Moore for two runs. They followed with another in the sixth, and with two out, Gallagher was sent to the mound. He was hit hard for an innings, and then Cherry, the Kingston centre fielder, took up the mound, and got by well, though one run was scored on his delivery. He pitched the best ball of the trio. Oulette pitched a steady game for Belleville, and but for errors would have won his game handily.

Weir was particularly faulty, bobbling four hard slams. In the seventh H. Mills sent a mighty clout to left, but was out when he failed to touch second.

The score:

Belleville.

	AB	R	H	PO	A	E
Ross, cf	5	0	1	1	0	0
Weir, ss	4	1	1	1	6	4
H. Mills, 1b	4	2	3	9	0	0
W. Mills, c	5	1	3	12	2	0
Meagher, 2b	4	0	0	3	1	1
J.K.Williams, 3b	4	0	1	0	1	0
Casey, rf	4	0	1	0	0	1
Armstrong, lf	3	1	0	0	0	0
*Hagerman, lf	2	0	0	1	0	0
Ouellette, p	5	0	1	0	2	0
	40	5	12	27	6	6

*Batted for Armstrong in the 7th.

Kingston.

	AB	R	H	PO	A	E
Nicholson, lf	2	1	0	2	1	0
J. Evans, c	4	1	3	6	1	0
Daley, 1b	5	0	1	12	0	0
Batstone, 3b	5	0	0	3	5	1
Cherry, cf, p	4	1	0	0	0	1
Twigg, rf	3	0	0	1	0	0
Somerville, 2b	4	1	0	2	3	1
W. Evans, ss	4	1	1	1	4	2
Moore, p	3	0	1	0	4	0
Gallagher, p, cf	1	0	0	0	0	0
	35	5	6	27	18	5

The summary:

Belleville .... 000021110—5
Kingston .... 130000010—5

Two-base hits: J. Evans, W. Evans. Stolen bases: Weir 3, Ouellette, Batstone. Sacrifice hits: J. K. Williams, Twigg. Bases on balls: Off Ouellette 4, off Moore 2. Struck out: By Ouellette 12, by Moore 3, by Gallagher 2, by Cherry 2. Hits: Off Moore 4, 2 runs in 5 1-3 innings; off Gallagher, 4 hits, 2 runs in two-thirds innings. Double play: H. Mills, unassisted. Left on bases: Belleville 11: Kingston 9. Passed balls: W. Mills. Wild pitch: Cherry. Time of the game, 2.40. Umpires: Butler at plate; Kay on the bases.

TORONTO SHARPSHOOTERS ON THE BISLEY TEAM

TORONTO, May 29.—(Canadian Press).—Six Toronto sharpshooters have won places on the team of fifteen crack shots who will represent Canada at Bisley this summer, including Veteran Bill Hawkins, now Sergeant-Major William A. Hawkins, who seems to be a permanent member of Canada's Bisley team. The following Toronto marksmen qualified at the last prize meeting of the Dominion of Canada Rifle Association in Bisley, Lieut.-Col. W. O. Morris, R. O. S. Sergeant-Major W. A. Hawkins, 48th Highlanders; Private H. J. White, Royal Grenadiers; Sergeant J. Lonsdale, York Rangers, Sergeant N. J. McLeod, Queen's Own Regiment. The team will sail on S. S. Montclare from Montreal on June 22.

CELEBRATES 250th BIRTHDAY

JENA, May 29.—(Associated Press)—The Jenaische Zeitung, a daily newspaper, has just observed the 250th anniversary of its establishment. On the basis of available records, it was founded 31 years before the first American newspaper, which is said to have been the Boston News Letter, established by Bartholomew Green in 1704.

The Jenaische Zeitung is still published by the descendants of its founders, Johann Ludwig Neunhaln. The biggest local story of its history undoubtedly was Napoleon's complete defeat of the Prussians at Jean in 1806.

The latest type of American express passenger locomotive, with a train behind it for ballast, can run on a straight track at 112 miles an hour.

IN ATONIC DYSPEPSIA
Vin St-Michel
(ST. MICHAEL'S WINE)
is employed to promote the flow of gastric juice. In gastric catarrh, it relieves that morbid state of the mucous membrane on which the increased production of mucus depends. It is known as being the best stomachic tonic.
AT DRUGGISTS ONLY
La Compagnie Centin Limitee, 462 St. Paul Street West, Montreal.
Dandicolle & Gaudin, 18 Quai de Queyries, Bordeaux, France.

BICYCLE REPAIRS
SERVICE STATION C·C·M BICYCLES
WE ARE AGENTS FOR C.M.C. PERFECT
And carry a full line of Accessories and Tires
SIMPSON, COPPING & CO.
On George St., above Brock.

Opie Entertainers

NOW SHOWING

The Sweetest Love Story Ever Told

The Little Church Around the Corner

Starring CLAIRE WINDSOR and KENNETH HARLAN

Wealth and poverty—Luxury and squalor—Briefly, the story of this powerful drama can be summed up in one sentence—there's a little church in every person's heart. Blended with the fury of harrowed souls, pulsating with dramatic climaxes that virtually hurl you spellbound, marvelously enhanced by the hand of a directorial genius, this photo-drama will live in the memory long after many others have been forgotten.

Don't miss this greatest of romantic melodramas!

Greatest of All Melodramas

A GREAT MINE DISASTER!

A Strike—a Murder—and in fierce succession! Mob Scenes in a Coal Mine Strike! Morton, the Millionaire mill owner, mobbed by the furious strikers! Accident which threatens to snuff out the lives of scores of workers!

Capitol Concert Orchestra, Florence Gladman, Directing

Sports

Found Firpo Suspicious

By HENRY L. FARRELL
(United Press Sport Editor)

NEW YORK, May 26.—(United Press)—Gratitude is one of the many virtues that is not an outstanding characteristic of the fighting game. Selfishiness and greed have made the "double-cross" almost the native tongue of the prize ring and one of the outstanding victims of the preesnt days is Jimmy De Forest the wisest old handler of boxers in the game.

De Forest took Jack Dempsey when he was a crude product, with only a little natural ability, and worked with him for two years, during which he transformed him into one of the ring's most formidable fighting machines.

The day after Dempsey won the heavyweight championship from Jess Willard, back in 1919, De Forest was "given the gate" out of the Dempsey camp. Jack Kearns, the new champion's manager, said De Forest was trying to get Dempsey away from him.

The man who had made Dempsey champion finally landed a job as trainer and boxing instructor at an athletic club in Newark and to those who, at times, offered sympathy to him for his bad break, Jimmy often replied:

"They keep coming up all the time. There's always a prospect around some place and maybe I'll have the good luck to dig up the next champion."

Found in a Cellar.

One day, about a year ago, one of the gentry peculiar to the boxing game, who neither sows nor reaps, came to De Forest with the word that there was a fine looking heavyweight, big strong fellow, living in a celler in the tenement district of Newark. "A spiggity," he added as a detail.

"No chance. Never was one of those who could fight. Strong, that's all, every one of them, but no heart," De Forest replied.

When this prospect was urged upon him from other sources, De Forest finally decided that there might be something in the stories and he sent word to have the "hope" brought up to him.

This Angel Firpo, frightened and suspicious, acting as if a trolley was about ot run over him at any moment, came up to the gymnasium to undergo the process of being looked over by a man said to be one who get get him big things in the business.

De Forest was immediately struck with the possibilities in the huge fellow and he agreed to work with him. He appreciated the difficulties resulting from the necesisty of transmitting his instructions through an interpreter, but he found Firpo quick to get on to the sign language and things went fine for a while.

Agonies of Shower Bath.

He induced Firpo to move out of the cellar and take up an abode where he would have light and air. The worst difficulty he experienced in his early work was to get his big pupil broken to the agonies of a shower bath. Firpo had never been under one, and he thought it was an instrument of modern torture. De Forest almost had to force him under the spray when he finished work, and he knew that his charge was "cheating" by slipping out of the prescribed ducking after ht arose in the mornings.

Everything went well for weeks, until De Forest noticed that Firpo was not carrying out the instructions that were given to the interpreter. Jimmy couldn't understand it for a long time, until one of the members of the club, who could understand Spanish, told him that the interpreter was not relaying him the instructions offered.

Firpo Suspicious.

De Forest learned later that Firpo's friends, many of them waiters in Brazilian coffee houses, which were then the rage in New York, had told Firpo that De Forest was a friend of Dempsey's and that Jimmy was teaching him wrong so that Dempsey could beat him easily when they met.

Relations became strained and they were finally broken when De Forest, acting through self-protection broached the subject of a contract. Firpo said he wanted no manager and he would sign no papers. De Forest pointed out that he was getting nothing for his services but promises for the future, and that he would not proceed without assurance of the protection of his interest, but Firpo remained obdurate and they split.

Firpo then went out and got several small fights for purses running from $150 to $500, but he made only an ordinary showing and he was making no progress under the instruction of friends, who knew how to carry a dozen cups of coffee without spilling a drop, but didn't know even how to wrap up a hand.

The giant then went home to cash in on his glory and he did well in South America financially.

Tex Rickard, keenest of all showmen, then saw the possibilities in Firpo and when Rickard got a hand in it, Firpo got his start.

BOWLING

The regular schedule games commenced last night, and a large number of bowlers enjoyed a good evening's play. The games were close, Oke and Allen particularly, having a hard battle, Oke eventually winning with his last bowl after an extra end. Results:

Rev. Lloyd	J. Emmett
F. J. Linton	R. W. Boyd
W. Dayman	Dr. Craig
Dr. Hammond	M. B. Caenhall
Skip 11	Skip 9
G. Cook	R. Peer
J. W. Fraser	N. R. Routley
J. F. Convery	R. Cottrell
R. M. Waddell	J. Wyllie
Skip 11	Skip 9
M. Martyn	G. Coleman
H. Hare	D. C. Grant
A. Ross	W. R. Fox
W. J. Oke	Dr. Allen
Skip 11	Skip 10
N. D. Seaton	I. Young
E. G. Hardy	Chief Gimblett
E. L. Bowes	J. Gillespie
H. Freeman	A. Gilliam
Skip 13	Skip 5

LACROSSE

The juniors and juveniles will practice at King Edward Park on Wednesday night. Vince O'Connell has asked for the turnout in the south end for a change and although only a few of the southenders have appeared at Central Park so far it is hoped that all the north-end boys will go down for the workout. Unless the two groups get together at once and forget the fact that they were opponents in the City League last year, they will not develop the spirit that makes a winning team.

A special practice of the intermediates will be held at Central Park Thursday nght. Vic. Hamilton says this is the last summons for the appointment of a manager in so far as he is concerned.

Albert Armstrong, of Havelock, has suggested that a game be arranged in Peterboro with the team from Cambridge University, England, who will tour Canada this summer. As the largest centre in the Midland district, Mr. Armstrong believes that Peterboro is the logical place for a game. If sponsored by some of the public bodies that have the strength to handle such matters it would be easy to select a team probably from the district in order that the visitors might be given a real opposition here.

TRAPSHOOTING IN LAKEFIELD

Trapshooting will be a feature in Lakefield to-night, and a number of the local club members will join in the event.

BASEBALL NEWS

Cognawaga and Mackey's will play an East Peterboro League contest at King Edward School Grounds next Saturday afternoon at 3.30 o'clock..

Sacred Heart and Maple Leafs of the Juvenile series play at King Edward School Grounds, on Thursday evening at six o'clock.

TWILIGHT MEETS ARE OPEN TO ALL

On Tuesday, June 5, the Y.M.C.A. twilight training meet will be commenced with the idea of preparing athletes for track and field events this summer. The series is under the auspices of the physical department of the Y.M.C.A., and is open to all young men in the city who wish to avail themselves of this opportunity of learning the fine points of events which are included in every card of athletics. The dates for these twilight meets are June 5-11-18-25. Doug. Loomis, physical director of the "Y," said it might be possible to present prizes for the competitions, but the contests are not being arranged with that object in view. Two junior and senior events will be held each night and will be announced later.

CHAMPIONS WIN OPENING GAME

East Peterborough League Contest Won by Keene by 20 9 Score.

The Keene team, champions of the East Peterborough Baseball League defeated Mackey's ball chasers in a league game at King Edward School grounds, last evening by the score of 20 to 9) Mackey's spotted Keene six runs in the first, and the champions led with a comfortable margin throughout the contest. Long distance hitting and wild pegging did much to swell the score:

Score by innings:—
Keene .....6 3 1 3 3 1 3—20
Mackey's .....0 0 3 1 1 0 4— 9
Batteries—Robertson. O'Dette and Hawkins; Powell, Henry and Theobald.

P.A.A.A. EXECUTIVE MEET

The Executive of the Peterboro A.A.A. will meet at the Chamber of Commerce on Wednesday evening at eight o'clock.

Go-Getters

The Moving Man

"One good move deserves another,"
Thus observed the moving man—
"Want ads bring me in new business,
So I boost 'em all I can."

IN GREATER DEMAND THAN EVER
New 1923 Improvements
We have a Special Rowboat, Varnished, Wonderful Value, $75
Including New Type ENGINE and DEVICE
Call or see or write for Descriptive Literature.
The Greatest Little Motor Boat Afloat
Prices range from $290 to $575
DISAPPEARING PROPELLER BOATS
DISAPPEARING PROPELLER BOAT CO., LIMITED
Peterboro Representative:
H. B. RYE

GALLAGHER TO FACE PETES AT KINGSTON

Heckman Will Be Manager Solomon's Choice Tomorrow—Return Game Will Be Played Here Saturday.

PORT HOPE ARE OUT

Hoping to make their record on the road two wins the Petes leave on the midnight C.P.R. train tonight for Kingston where to-morrow evening they will clash with the Ponies in a twilight game.

Al. Heckman will be on the firing line for the Petes while there is considerable speculation as to the Kingston selection. However Gallagher who only pitched two thirds of an inning against Belleville last night is regarded as the most likely starter for the Ponies. The Petes beat the big southpaw four times in five starts when he was pitching for Oshawa last year and Manager Solo man can shove a batting order containing seven right handed hitters at him to-morrow night.

Kingston are billed to play the return game here on Saturday afternoon and it is hoped that Riverside Park will be ready for use by that time. The water has not gone up any for several days and it is expected that it will start to drop rapidly soon. A record crowd will see the battle for the local fans are hungry for baseball and the Ponies are considered as a splendid drawing card.

IT'S UP TO JAKE
(Kingston Whig)

Following close on the heels of the Belleville game here the Kingstons meet Peterboro on Wednesday night, and the fans will have an opportunity of gazing on the far-famed Jake Solomon and his gang. If he does not produce rabbits from his hat, or lift a pumpkin out of the referee's pocket he will be a disappointment as he has a great reputation as a juggler and magician hereabouts.

"OUT AGAIN, IN AGAIN, OUT AGAIN."
(Port Hope Guide)

Port Hope is under an obligation to the C.G.I. team of Peterboro for on Saturday the visitors convinced their opponents and also the public of Port Hope that we had no ball team at all. The exhibition was the poorest ever witnessed on the local diamond and while we are satisfied that there is better material in Port Hope than represented the town Saturday still it was quite apparent to everybody that Port Hope would be out of her class in the Central League. Under all the circumstances the Port Hope team has been obliged to withdraw once more, leaving four teams in section A Leaside, Oshawa, Bowmanville and Port Hope. The efforts of Mr. G. V. Strong to keep baseball alive in Port Hope is appreciated by every fan in Port Hope; the kindly interest of President Dedman, and the executive committee of the Central League is also appreciated and the management of the team are grateful indeed for the kindly interest taken by all the league officials. No one regrets the withdrawal from the league more than Port Hope but no baseball would be better than the calibre given the fans on Saturday.

The PRIDE of PALOMAR

By Peter B. Kyne

(Continued from yesterday)

"Let's make him president of the merger," the president of the South Coast Corporation suggested. "He ought to make good. He held us up with a gun that wasn't loaded. Whew-w Boys! Whatever happens, let us keep this a secret, Parker."

"Secret your grandmother! I'm going to tell the world. We deserve it. Moreover, that fine lad is going to marry my daughter; she's the genius who double-crossed her own father and got behind Bill Conway. God bless her. God bless him. Nobody can throttle my pride in that boy and his achievements. You two tried to mangle him and you forced me to play your game. While he was earning the medal of honor from Congress, I sat around planning to parcel out his ranch to a hating myself."

That night at the hacienda, Don Mike, taking advantage of Kay's momentary absence, drew Mr. and Mrs. Parker aside.

"I have the honor to ask you both for permission to seek your daughter's hand in marriage," he announced with a hat charming, old-fashioned Castilian courtliness which never failed to impress Mrs. Parker. Without an instant's hesitation she lifted her handsome face and kissed him.

"I move that we make it unanimous," Parker suggested, and gripped Don Mike's hand.

"Fine," Don Mike cried happily. He was no longer the least bit Castilian; he was all Gaelic-American. "Please clear out and let me have air," he pleaded, and fled from the room. In the garden he met Kay, and without an instant's hesitation took her by the arm and led her over to the sweet lime tree.

"Kay," he began, "on such a moonlit night as this, on this same spot, my father asked my mother to marry him. Kay, dear, I love you. I always shall. I have never been in love before and I shall never be in love again. There's just enough Celt in me to make me a one-girl man, and since that day on the train when you cut my roast beef because my hand was crippled you've been the one girl in the world for me. Until to-day, however, I did not have the right to tell you this and to ask you, as I now do, if you love me enough to marry me; if you think you could manage to live with me here most of the time—after I've restored the old place somewhat. Will you marry me, Kay—ah, you will, you will!"

She was in his arms, her flower face upturned to his for his first kiss.

They were married in the quaint, old-world chapel of the now restored Mission de la Madre Dolorosa by Father Dominic, and in accordance with ancient custom, revived for the last time, the master of Palomar gave his long-delayed fiesta and barbecue, and the rich and the poor, honest men and wastrels, the gente and the peons of San Marcos County came to dance at his wedding.

Their wedding night Don Mike and his bride spent, unattended save for Pablo and Carolina, in the home of his ancestors. It was still daylight when they found themselves speeding the last departing wedding guest; hand in hand they seated themselves on the old bench under the catalpa tree and gazed down into the valley. There fell between them the old sweet silence that comes when hearts are too filled with happiness to find expression in words. From the Mission de la Madre Dolorosa there floated up to them the mellow music of the Angelus; the hills far to the west were long in the valley, and Don Mike, gazing down on his kingdom regained, felt his heart filled to overflowing.

His wife interrupted his meditations. He was to learn later that this is a habit of all wives.

"Miguel, dear, what are you thinking about?"

"I cannot take time to tell you now, Kay, because my thoughts, if transmuted into print, would fill a book. Mostly, however, I have been thinking how happy and fortunate I am, and how much I love you and that—yonder. And when I look at it I am reminded that but for you it would not be mine. Mine? I loathe the word. From this day forward—ours! I have had the ranch homesteaded, little wife. It belongs to us both now. I owed you so much that I could never repay in cash—and I couldn't speak about it until I had the right—and now that Bill Conway has taken up all of his promissory notes to you, and his suit against your father has been dismissed and we've all smoked the pipe of peace, I've come to the conclusion that I cannot keep a secret any longer. Oh, my dear, my dear, you loved me so you wouldn't let them hurt me, would you?"

She was holding his hand in both of hers and she bent now and kissed the old red scar in the old tender, adoring way; but said nothing. So he was moved to query:

"And you, little wife—what are you thinking of now?"

"I was thinking, my husband, of the words of Ruth: 'Entreat me not to leave thee, and to return from following after thee: for whither thou goest I will go; and where thou lodgest I will lodge: thy people shall be my people and thy God my God. Where thou diest will I die, and there will I be buried; the Lord do also to me and more also if aught but death part thee and me.'"

THE END.

DANCING

At The Attractive and Always Popular
RENDEZVOUS PAVILION
Two Nights this week
Be Sure and reserve them.
Wednesday and Friday
Floor in the Best of Condition
Good Orchestra Refreshments Served

GRAND To-Night

8 BIG TIME ACTS 8

YOU ASK FOR REAL VAUDEVILLE
This Week We Have It
EVERY ACT IS A FEATURE

Matinee Wednesday and Saturday 2.30
Prices Mat. 25c-50. Eves. 25c-50c-75c
Seats Reserved

THEATRES

AT THE GRAND.

SPLENDID VAUDEVILLE.

Peterboro people have for a long time been demanding good vaudeville. This week in the visit to the Grand of the Cultural Vaudeville circle the people have exactly what they have been asking for—a high-class bill with every number a winner, and for the balance of the week there should be few vacant seats at the Grand. This city has rarely had an opportunity of seeing a vaudeville programme of this nature and the chance is too good to be missed.

The bill is headed by Tamco Kajuyama, a Japanese exponent of the art of penmanship as applied to experimental psychology. Here is an act that is new, clever and mystifying. A man who can read, write, talk, listen and mentally extract cube roots all at the same time, is a novelty to Peterboro audiences, and Kajuyama does all these things with more ease than the average individual signs his own name. Mental simultanism is something new on the stage of the Grand and this artist's feats in quintupel concentration are a revelation. Kajayama writes backwards, forwards or upside down with equal precision and speed, and does other things at the same time that keeps his audience mystified as to how it is all accomplished. Playgoers who lament that there is nothing new in vaudeville should see this Japanese wizard. His act alone justifies a visit to the Grand.

The other acts are fully up to the standard of the head liner. Bobbie Bolliger and Alma Reynolds, who open the bill in "A Trip on the Wire," have a rope act that is original, skilful and, at the same time, funny. Bolliger's feats on the rope are different from anything seen here.

Dan Casler, composer and pianist, scores heavily in his piano numbers, playing with splendid effect Liszt's second Rhapsody, the quartette from Rigoletta, a concert waltz of his own composition, an improvisation of "The Rosary," played with his left hand, and a medley of late song hits.

A dainty number is that staged by Grace King, "from Bost n," and Maurice Briene "from New Orleans" whose singing and dancing are away above the average. Briene's imitation of a Frenchman is clever and Miss King's impersonation of a New England man is skilfully sketched. The duet, "Will that be All," adds charm to the act.

Freddie Clinton and Angie Campbell, in "The Little Wop," have a novel and thoroughly pleasing musical act in which Clinton shines at the piano and Miss Campbell sings splendidly in Italian a number of grand opera gems. Half a dozen curtain calls followed this act, and they were earned.

Walter Lewis, a little colored boy, with a pleasing voice and an infectious manner put over a group of songs most effectively.

Kluting's entertainers, a general act, in whinh species of conflicting dispositions are used to great advantage, closed the bill. Cats, dogs, rabbits and birds all do their stunt in this act and it is unique in its features.

The Cultural Vaudeville Circle has something new to offer the pubshould be enthusiastically received for the balance of the week.

AT THE ROYAL.

SHIRLEY MASON'S NEW PICTURE SCORES HIT.

One of the most pleasing photoplays that has been shown on the screen at the Royal Theatre in many a day made its initial appearance last night. The picture, "Pawn Ticket 210," with Shirley Mason starring, is of exceptional merit and should enjoy a successful run. It is a William Fox production adapted from the stage play by David Belasco and Clay M. Greene and was directed by Scott Dunlap, who has been responsible for some excellent productions.

Miss Mason is seen, at the opening of the story, as the ward of an aged pawnbroker. It develops that when she was a baby she was left at the pawnshop by her mother. The pawnbroker in exchange for the baby gave the mother a pawnticket numbered 210, and thereby hangs the tale.

While we never saw Lotta Crabtree in the original stage production which was produced by David Belasco many years ago, we are certain that her performance could not surpass that of the diminutive star, Shirley Mason, in the screen version.

It is a truly fine picture and Miss Mason is supported by an excellent cast which is deserving of special mention. The cast includes, besides Miss Mason, Robert Agnew, Dorothy Manners, Jacob Abrams, Irene Hunt and Fred. Warren.

"You can't do right and think wrong, and you can't think right and do wrong," said little David, the small child preacher, to his audience in the old barn where "The Little Church Around the Corner" was held. It is rather a misleading title. "The Little Church Around the Corner" has always been associated in people's minds with the famed theatrical church in New York City, but this picture is a melodrama based on the conflict between love and duty suffered by a young minister who has been educated by a rich New Yorker, and who returns finally to the scenes of his childhood, to work among the mining population of a small town. The big scene is the mine which caves in and traps its men. There is vivid, life-like quality to the pictured disaster, showing the underground workings of the mine, with the trapped men struggling in semi-darkness, the frantic searchers with gas-masks and canary cages to warn them of the onslaught of deadly gases, the tortured women with children in arms standing at the pit mouth through long weary hours.

It is a powerful picture, of strong and moving atmosphere, and there is a wonderful moment where the faith of the dumb girl, working through years of expectant waiting for the return of David, brings speech to her lips, after many years of dumb longing. The acting of Pauline Starke as this dumb girl, Hetty, is splendid. Mary Jane Irving does some good acting as the child Hetty, while Kenneth Harlan plays the part of the adult David Graham, in love with a rich girl, the daughter of his benefactor, and still yearning for his own rough people. Heart interest and a strong spiritual atmosphere make it an entertaining and worth-while picture, its scenes of luxury and elegance contrasting markedly with the squalor and poverty of the miners' community.

A good comedy and the usual run of short reels complete the Capitol programme for the beginning of this week.

CATTLE MARKET.

TORONTO, May 29.—(Canadian Press).—Receipts 1,567; trade brisk. Quotations: Heavy beef steers $8 to $8.75; butcher steers, choice, $8 to $8.50; butcher cows, medium, $4 to $5.25; calves $10 to $11; lambs $16 to $20; hogs, selects, $11.

LIQUID YEAST

If you use liquid yeast, remember a cupful is equivalent to about half a cake of the compressed variety or a whole cake of the dry.

FRYING GREASE

Never put a frying pan or skillet over the flame without first putting in the butter or lard, and do not put your pan over until it is required for use. Frying grease always leaves that unpleasant odor of cooking.

Look at the Head
A band of BLUE tipped with RED
MAPLE LEAF MATCHES
Well worth 15¢ a box

ROYAL

NOW SHOWING

"PAWN TICKET 210"—A WILLIAM FOX PRODUCTION
WILLIAM FOX Presents
SHIRLEY MASON
Dainty and Cool as Summer Breezes in
PAWN TICKET 210
From the Play by David Belasco and Clay M. Greene.
Also Two Rollicking Comedies
MUFF and JEFF CARTOONS
FOX WORLD NEWS.
ADMISSION ONLY
Afternoons - 10c and 15c
Evenings - 15c and 25c
WAR TAX INCLUDED

ROBT. FAIR & Co. LIMITED

Printed Paisley Tussah Silk, $2.00 Yd.

WEDNESDAY BARGAINS

$1.25 Natural Pongee Silk, 98c Yd.

$4.00 Navy Canton Silk Crepe, $3.35 Yd.

One-day special only. Heavy weight Navy Canton Crepe for dresses, 38-inch. 25 yards only.

$3.75 Plain White Velette, $2.98

For the summer suit or white skirt. A limited quantity of this special. 34 inches wide. On Sale at 9 a.m.

34 inch Colored Wide Radium Lace, $1.75 Yd.

Special Sale price for this Lace. Shades are black, navy, brown, light grey. A very low price for Radium Lace.

$1.25 Grass Rugs, 98c each

Stencilled designs, in brown and green. Size 1 x 2 yards. A very useful Rug for halls, verandahs or bedrooms. On Sale sharp at 9 a.m.

$2.00 Hemstitched Marquisette Curtains for $1.29 Pair

White, cream or ecru. 2¼ yards long. Special price inducement for Wednesday shoppers. Store open at 9 a.m.

75c Casement Cloth, 59c Yd.

50-inch English Casement Cloth in plain shades of rose, brown, blue and natural.

75c Cocoa Matting, 60c Yd.

27-inch, extra heavy quality and well woven.

$1,.00 $1.25 Linoleum, 75c sq. yd.

10 to 16 square yard Remnants of Linoleums, best quality. Bring the measurement of the room you require it for and secure a good bargain.

Thursday will be the last day for the Special Offer for McCall Magazine Regular Price, 10c Copy. Club Offer, 2 yrs. for $1.50, 3 yrs. for $2.00

$1.25 ALL-LINEN HAND TOWELS FOR $1.00 PAIR

An All-Linen Huckaback Towel, with hemmed ends, good size.

75c EXTRA GOOD SHEETING 59c YARD

A real good quality at a low price for Bargain Day. 72-inch.

35c UNIFORM CLOTH FOR 29c YARD

36-inch. Specially for nurses' uniforms, aprons, etc., and house dresses.

ENGLISH SCRUB CLOTHS 3 FOR 25c

3 Hour Sale 9 to 12 a. m.

No Phone Orders for These Specials.

25c Pure Linen Roller Towelling, 15c Yard

Natural shade, with border, extra heavy.

18c Factory Cotton, 7 yds. for $1.00

This Cotton is free from dressing and is 34 inches wide.

$1.25 BEST QUALITY ENGLISH SHEETING 95c YARD

72 inches wide. This is an extra special for tomorrow. On Sale at 9 a.m.

$2.65 HEMMED WHITE CROCHET QUILTS $1.98

The quality is good, with hemmed ends. Regular bed size. 25 only to sell.

25c MEN'S COTTON SOCKS 20c PAIR

You can have them in black, brown and blue. All sizes.

KNITTED DISH CLOTHS 5 FOR 25c

35c DARK OXFORD SHIRTING, FOR MEN'S OR BOYS' WEAR, 28-INCH, FOR 25c YARD

35c APRON CLOTH, IN PLAIN GREY OR BLUE, 31-INCH, HEAVY QUALITY, FOR 25c YARD

75c *Fine Lisle Swiss Rib Vests, Silk Ribbon Tape Trimmed. Misses' and Small Women's Sizes. 5 Dozen in the lot. Sale Price, each - -* **25c**

Fine Lisle Hose, black with white wool sole. Wednesday, pair 75c

$1.10 Silk Hose, in brown or black. All sizes. To sell at, pair 85c

Boys' Black Rib Hose, in sizes 7 to 9½. Regular up to 60c. Wednesday, pair 40c

25c Black or Brown Cotton Hose. Wednesday special .... 2 pair 40c

A collection of Prints, in light colors, 32 inches wide, to clear at, yard 20c

Another large lot of Dress Voiles, in a wide range of designs, at, yard 75c

38-inch Scotch Ginghams, in black and white and colored checks, for, yard 50c

45c Plain Romper Cloth, in brown, tan, blue and pink, 27-inch, yard 35c

Special Reductions in Suits, Sport Coats, Raincoats

$35.00 NAVY SUITS FOR $25.00

Fashioned from navy tricotine, in box and Russian style. Just a few left to clear.

MISSES' SPORT COATS, $12.00

Plain shades of blue, sand, cocoa and heather mixtures.

$15.00 TWEED RAINCOATS, $4.75

A good bargain for tomorrow. Just a few, so come in the morning for yours.

KNITTED SPORT SUITS, $20.00 TO $25.00

They come in the season's new shades. See them tomorrow.

BUFF CREPE DRESSES, $19.50

Lace trimmed. Shades are maize, pink, jade and blue.

CREPE AND SATEEN BLOOMERS, IN PINK, MAUVE AND BLUE, FOR $1.75

POLLY PRIM APRONS, 49c EACH

LOCALS

'Bus for Chemong dance Wednesday night leaves Fontain's, Hunter street, every half hour.
2d-127-2375.

DR. T. P. McCULLOUGH,

Eye, Ear, Nose and Throat Specialist, 166 Brock St. Phone 36W. d:f

TAXI LIVERY.

Devall. Phone 774, 5 and 7 passenger cars. Day and night service. Storage and washing. 26d139 2181

NO EYE HEADACHES.

Most headaches come from eye strain. We correct it, and headaches cease. A. A. Fowler, 373 George Street. 'Phone 65. dtf

50 SPORT AND DRESS HATS

The new shapes, materials and colors. Your choice, 5.00. Millinteria, formerly the American Hat Store.
2d-29-1-2366

HAROLD DUNFORD'S AUTO LIVERY.

Call 224 for Taxi and Auto Service, New Seven-Passenger Studebaker in Service. 78d-199

ROBSON & PENROSE.

Your 'phone order will receive careful attention. Local and Long Distance Hauling. Parcel Delivery. 'Phones 832J, 832W.—414-415 Dublin Street. 26d-138-2118

ST. JOHN'S CHURCH.

The Brotherhood of St. Andrew will meet in St. John's Church tonigt at 8 o'clock.

AUTO LIVERY.

For Comfortable and Careful Driving, call H. Howell, 'Phone 396, or 273 Simcoe Street.
26d-150-2357

NOTICE.

Pupils from the studio of "Dorothy Allan Park" will be heard in recital Wednesday evening at 8 o'clock in the Conservatory Hall. The public is invited to be present. Silver collection. 3d-127-2352

A FALSE ALARM.

A false alarm was turned in to the Fire Hall last night from J. J. Turner and Sons by the automatic sprinkler alarm. It is thought that this was caused by air in the pipes.

QUOITS

Get a set of quoits and see how many hours amusement it will provide. Very low in price. Can play on any piece of ground. Store open every evening. White's Cycles & Sports Ltd.. 174 Hunter west. Massey Bicycles 3d 29 31 2

ANNUAL MEETING HERE.

The annual meeting of the Trent Waterway Development Association will be held in Peterborough this year on Thursday next, June 7. Many representatives from other municipalities are expected to attend.

CARBON REMOVED.

Have the carbon removed from your engine cylinders by the oxygen process. Quickest and most efficient method. Oxy-acetylene welding repairs fenders, frames and engine heads. H. T. Millard, 225 Hunter Street. 'Phone 234J. dtf

AUCTION SALE

On Market Square on Wednesday, 30th May, starting at 2 o'clock, consisting of Household Furniture, Boots and Shoes, Brooms, Chinaware, Clocks, and other articles of all descriptions.—F. J. Bullied Auctioneer. 2d-126-2359

END FOOT MISERY.

British Army Foot Powder gives quick relief and lasting results in all cases of sore, tired, tender and aching feet. Just dust it on the feet and into the shoes and stockings. 25c can at Bond's Drug Store, corner George and Hunter streets.

LAWN MOWERS GROUND $1.00 EACH

Called for and returned 'Phone 109J. Highest class workmanship. Saws filed and set. Cutlery grinding 40 years practical experience umbrellas repaired and re-covered. Wm. Taylor and Son, the Sheffield Cutlers, 219 Hunter street west.
t.t.s.

BUSINESS FOR SALE

For sale, stock, fixtures, goodwill of Wm. Graham, Stationers News Agent, Charlotte street, as a going concern. First reasonable offer accepted Stock sheets can be seen at any time. Lease arranged if required Apply on premises or to H. K. Middleton, 332 Burnham street, 'Phone 911. 5d 130 2371

IF YOU NEED A TYPEWRITER

We can offer you BEST of BARGAINS

1 Underwood Portable, NEW $70
1 Used Underwood, portable 45
1 Used Fox, portable, A1 shape 35
1 Used Smith, L.C., GOOD 35
1 Used Oliver, No. 5 40
1 Hammond in real good shape.... 20

These are REAL SNAPS. BUY NOW.
NELSON'S TYPEWRITER CO'Y, 332½ George Street, Phone 229W.

SOMETHING NEW

it has been arranged to hold 'A Bible Research," and study class in Peterboro, commencing next Sunday morning at ten o'clock the Bible is the oldest book in the world and is the greatest seller in literature any where. Thirty-five million copies were sold last year in United States alone and yet very few in Peterboro know of its wealth. Anyone having a difficulty or a knotty question or a desire to know anything, are invited to this special study class it will be conducted on non-denominational lines. No helps will be used Scripture will answer Scripture. No question will be evaded; everyone treated with respect. Those who do not believe in the Bible are especially invited. The study will close in time for any to get to their church service in time Sunday morning ten o'clock in Gospel Hall, corner of George and Brock.

Wedding and Presentation Gifts

You could make a nice selection from any of these Gifts for a Presentation or Wedding Gift:

- Silver Tea Sets.
- Silver Candle Sticks.
- Silver Butter Dishes
- Silver Trivets.
- Silver Toast Racks.
- Silver Casseroles.
- Silver Pie Plates.
- Silver Cheese and Cracker Dishes.
- Silver Flower Baskets.

Special display on this week.

Warne Bros.

PHONE 880
Diamond Hall
349 GEORGE STREET

NOTICE.

The regular meeting of L. O. L. 50 will be held on Thursday, May 31st, at 7.30 p.m. Important business. 3d-128-1845.

NEILSON'S ICE CREAM AT GRADY'S STORE

We are now prepared to supply our customers with Neilson's famous Ice Cream for the season, sold in bricks, bulk, cones or served by the dish. W. J. Grady, Cor. Lock and Lansdowne. 'Phones 537 and 2142. 2d-29-1-2376

ST. GEORGE'S A.Y.P.A.

The last meeting and annual banquet of St. George's A.Y.P.A. took place last night. Rev. W. R. Courage, Honorary President and Patron, occupied the chair. After the banquet, a social evening was enjoyed by all the members.

The officers who have been nominated and elected for the following year, beginning September, 1923, are as follows:

President—Miss E. Blake.
Vice-President—Miss I. Williams.
Secretary—Miss I. Howarth.
Treasurer—Miss I. Parks.

OBITUARY

WILLIAM A. WADDINGTON

William A. Waddington passed away on May 7th after a long illness at his temporary home, Bellevue Court, Pasadena, Calif. He is survived by his widow, Annie N. Waddington; his daughter, Mrs. H. M. Spain, of Portland, Oregon, and C. N. Waddington, his son, of Yazoo City, Miss. He was born at LeRoy, Ill. His former homes were at Beatrice, Neb., and Memphis, Tenn. The late Mr. Waddington was a frequent visitor here at the home of his aunts, the Misses Nicholls, 216 McDonnel Street.

DEMONSTRATES CONTROL OF NEW AIR MACHINE

PARIS, May 29.—(United Press) — Demonstrating the practicability of the Helicopter the Argentine Engineer Pescara, to-day succeeded in flying it 200 metres, and to prove the efficiency of control he turned it around a Pylon. The demonstrations were made under auspices of French Military Authorities, who recalled that Pescara was arrested in 1917 and imprisoned in France for three months on suspicion of espionage.

EDICT HAS SUPPRESSED LAST SPARKS OF WAR

DUBLIN, May 29. —(United Press).—The edict of Eamonn de Valera, ordering his followers to lay down their arms suppressed the last sparks of warfare in Ireland. A few scattered outrages reported recently ae attributed to ordinary bandit gangs hunting loot.

TURKS GIVEN A NEW SLICE OF TERRITORY

LAUSANNE, May 29.—(United Press).— The Turks were given a new slice of territory in Europe today by the diplomats devising Near East peace here. Disregarding objections of the Serbians delegation, the experts decided that the Karagatch frontier should run north from the Arda River to the Maritza River passing westward to the Karagatch.

Chinese is spoken by nearly four hundred million people.

"HERE IT IS"
Whatever You Want

—If you're looking for a "job," or if you have something to Sell—to get results quickly—use

THE EXAMINER WANT ADS

—They have proven a boon to many, so avail yourself of the same opportunity.

—If you have anything you want to Sell or Exchange, or if there is some particular thing you want to Buy, the Want Ads. will bring results. The Cost is trifling.

EAST PETERBORO LIBERALS LEAVE FIELD TO OTHERS

Decided in Midnight Session at Norwood Not to Unfurl Their Standard in the Present Campaign - Reports Were Discouraging.

NORWOOD, May 29.—East Peterbodo Liberals decided last night not to contest the election in this riding in which the present member E. N. McDonald, U.F.O. is opposed by Major T. Dalton Johnston, Conservative.

Representatives of the Liberal party met in the office of the secretary, Mr. W. A. Richardson and discussed the prospects until mid night. Delegates from Otonabee, Douro, Asphodel and parts of Dummer reported that the U.F.O. were still strong in those sections while the far east was regarded as Conservative territory. It was stated that some Conservatives who were dissatisfied over the rejection of Ex-Warden J. C. Strickland as a candidate were urging the Grits to put a man in the field, but support from that quarter was regarded as so doubtful that it was discounted.

In abandoning the field to the U.F.O. and the Conservatives the East Peterboro Liberals realized the danger of inaction to their own ranks and in order to reassert their principles and unity it was proposed that a convention should be called shortly at which Liberalism should eb given an opportunity to express itself and prepare for future activities.

Several men were mentioned as possible candidates, but in the end it was felt that on the strength of the reports from sections that had usually given Liberal majorities the present campaign would end in a loss.

Society

Mrs. William E. Lech and Mrs. L. J. Squair were called to Ottawa owing to the death of their sister, Mrs. D. H. McMurtry. who died on Monday at 6 a.m.

Miss Babe M. Martyn, nurse-in-training of Providence Hospital, Detroit, Mich., arrived in the city last evening and will be the guest of her parents during her vacation.

The engagement is announced of Miss Ida Gertrude Sanderson, of Peterborough to Mr. W. Lloyd Wood, of Lindsay, the marriage to take place at Ingersoll on June 5th.

The ladies of the Ashburnham Patriotic League held their regular monthly meeting last evening at the home of Mrs. Z. Burnham in Otonabee. After the transaction of business, dainty refreshments were served by the hostess. The next meeting will take place on the last Monday in June.

Rev. Fathers O'Brien. Kensel and McCandish, Redemptorist missionaries, who conducted a fortnight's mission here at St. Peter's Cathedral, left yesterday for Rochester, New York where they will immediately open a large mission.

Miss Dorothy Hill entertained at a high tea and bridge yesterday in honor of Miss Phyllis Robertson, whose marriage takes place early in June.

Mrs. Ainslie and son Bobby, have returned after a three weeks visit with her sister, Mrs. Merrett of St. Catharines..

Mr. Cove of St. Catharines is visiting Mrs. Booth, Camberlain street.

GIVEN TWO WEEKS TO THINK IT OVER

TORONTO, May 29. Canadian Press. — Although he declared that he had given the police all the information he could in connection with the theft of Victory Bonds valued at one hundred thousand dollars, Findlay McLeod, Senior, found guilty last week on the charge of receiving was to-day given two weeks "to think it over" by Judge Coatsworth before being sentenced.

Judge Coatsworth last week intimated that information given by the accused regarding the theft would affect McLeod's sentence.

BIRTH

BLACK—To Mr. and Mrs. H. Black, 486 Driscoll Terrace on Saturday, May 26th a daughter.

DIED.

MUIR.—On May 8th, 1923, in London, Eng., J. C. Pollock Muir, L. R.C.P. & S. (Edin.) in his 73rd year, Father of Mrs. Ernest Frederick .

NICHOLLS — At Spokane, Wash, on May 18, 1923, Mrs. Nicholls, wife of Mr. Walter J. Nicholls, son of the late W. D. Nicholls, formerly of Peterboro, and brother of the Misses Nicholls, 216 McDonnel steet.

PINEAPPLES

Are now at their best. We have a Large Shipment at Closest Prices. Special This Week at from 25c each up.

APPLES

Large Variety, such as Spies, Greenings, Starks, Cooking Apples, etc., 20c peck up.

Full Lines of other Fruits at Reasonable Prices.

A. T. STRANO
TWO STORES
204-206 CHARLOTTE ST.

LADIES:

Ask Your Grocer for

Aunt Elizabeth's

WHOLE WHEAT LOAF

The Doctors' Favorite

MANUFACTURED BY
THE PURE BREAD CO.

New Light on Carpet Cleaning by the Cleaner Shampoo Process

Shampooing Does Your Carpets Good It Cannot Do Them Harm

Shampooing is a care-taking method. It is as harmless as it is thorough. Let us shampoo your Rugs and Carpets. It will cost you little—it will pay you big.

CLEANERS DYERS REPAIRERS **PARKER'S** WE TAKE OUT THE SPOTS

177 Charlotte Street ***Phone 250***

THOUSANDS PERISHED IN HEAVY EARTHQUAKE

BOMBAY, India, May 29.—(United Press).—Thousands are reported to have perished in a heavy earthquake which shook the region about Turbat Haidrari, Persia, according to newspaper advices received here to-day from Allahabad. Numerous Persian villages were wrecked by the quake dispatches to the newspaper Pioneer stated.

BRADBURN'S COMMITTEE ROOMS

NO. 309 GEORGE STREET (Opposite Barrie Building) 'PHONE 244

Headquarters for the Liberal-Conservative Party During the Campaign.

All Friends of the Liberal-Conservative Candidate Invited to make use of the Staff and Facilities.

ROLAND DENNE, President, L.-C. A.
V. J. McELDERRY, Secretary, L.-C. A.
5d-130

Women's Liberal-Conservative Association COMMITTEE ROOMS

For the Campaign in Rooms Over Grant & Thorpe's Store, George Street.

ROOMS, NO. 418, UPSTAIRS.

MRS. HOWARD FALLIS, President.
MRS. ROLAND DENNE, Secretary.
5d-130

LIBERAL CONSERVATIVE CANDIDATE

WM. H. BRADBURN

Special Meeting of all Ward Chairman and Officers of the West Riding Liberal Conservative Association, in the Campaign Headquarters, 309 George Street.

TUESDAY EVENING, MAY 29th

At 8 O'Clock. *All Interested Will Please Attend*

Its Confidence that Does It.

Maple Syrup

Our Maple Syrup is from the first run of sap, the run that gives the RICH MAPLE FLAVOR.

2½lb. Tin 70c. 5lb. Tin $1.35
10 lb. Tin $2.35. 1 gal. $2.75
Maple Sugar lb. 30c

Bread! Bread !!

Large White Loaf - 16c
Vita-Mor Loaf - - 12c
100% Whole Wheat Loaf 13c

Bread Delivered with Grocery Orders to any part of the City.

PORTER S. WHITE CO.
334 GEORGE STREET. - - PHONE 208

Dr. Goodwin
Chiropractor
Palmer Graduate
106-108 Barrie Building

Lady Attendant 'Phone 431
Hours 10-12 a.m., 2-4 and 7-8 p.m.
Office closed Tues. evening and Thurs. afternoon and evening.

U. S. ATTORNEY-GENERAL WILL RETIRE SHORTLY

SPRNGFIELD, Ohio, May 29.—(Canadian Press). — Harry M. Daugherty, Attorney-General of the United States, is expected to announce his retirement from the Cabinet of President Harding soon, and with it the President will make known the name of his successor, according to an article published today by the Springfield Daily News from its Washington correspondent.

That Oriental Fragrance

so much desired by Tea drinkers is a feature of

JOHN'S TEA.

Some Teas, you'll notice, are odourless and flavourless; just like dry, dead leaves. But **JOHN'S TEA** has a flavour all its own, an aroma that makes you think of far-away gardens in Formosa, with dainty Geisha girls waiting upon you.

At 162 Charlotte St.
JOHN'S TEA

LOCAL SCOTS ENJOYED A PLEASANT EVENING

Members of the Peterborough Caledonian Club recently held a whist drive in the W. O. W. Hall, when well over a hundred participated in the game, which resulted in Mrs. Peter McArthur winning ladies' first prize, and Robert Veitch the gentlemen's first prize.

Light refreshments were served during the interval. Also a preliminary banquet was given to the Thistle players, who responded to various toasts, Mr. Rae replying to the principal one, 'The Fitba' Club.'

The latter part of the evening was spent in dancing, and, as usual, the 'Scotch Reel' being the favorite number.

Great praise is due the energetic committee, who have provided many an enjoyable evening during the winter. and have a field day arranged for the near future; also the annual excursion on July 1.

LATE WANT ADS.

FOR SALE — 1 NEARLY NEW bedroom dresser, solid oak library table, and table phonograph, cheap for cash. Apply 258 Prince street. 3d128 1849

The Little Church Around the Corner
Greatest of all Melo-Dramas
CAPITOL TO-NIGHT

The Evening Examiner

PROBABILITIES.
Moderate easterly winds; fine and moderately warm to-day and Thursday.

VOL. LII., No. 126 PETERBOROUGH, WEDNESDAY, MAY 30, 1923 PRICE THREE CENTS

If You Want a Live Wire to Represent You in Toronto Vote for J. W. MEYERS

GENERAL MANAGER OF THE PETERBOROUGH CEREAL CO., LTD.

Adv.

WOMAN'S DEATH A PUZZLE FOR POLICE FORCE

Robbery, Business Enmity or Revenge, Are All Theories in Lansing Slaying.

$2,000 REWARD POSTED

LANSING, Mich., May 30. — Spurred by the city council's offer of a $2,000 reward, local and State police were redoubling their efforts to-day to solve the mystery surrounding the slaying of Mrs. Pearl Britten, wife of William T. Britten, former alderman and contractor, in the Britten's new home here early Sunday.

While still inclined to accept the original theory that Mrs. Britten was shot by an inexperienced burglar who lost his head when discovered in the house, the investigators were also working on the possibility that the slaying may have been the result of business or labor enmity toward Britten, or of an attempt to obtain important papers.

Mrs. Britten was alone in the house with Miss Helen Powers, a life-long friend, when she was slain. Her husband had left for Chicago the day before. The two were lying in bed talking when Mrs Britten got up and went into the hall to investigate a noise that Miss Powers said sounded like a muffled sneeze. Suddenly there was an exclamation of "Oh" by Mrs. Britten and a shot.

Did She Know Intruder?

This exclamation, Miss Powers told police, seemed to be uttered more in surprise than in fright. That is what is puzzling the investigators. Did Mrs. Britten recognize the identity of the intruder and did he kill her because of this recognition? That is being pondered in connection with the theory that the intruder may have been an enemy of the husband, or have sought important papers.

The thing that casts doubt on the burglary theory, in the opinion of the police, is that nothing has been discovered missing from the house and only one drawer of a table had been opened by the intruder. Miss Powers' story of hearing various noises while she and Mrs. Britten lay abed talking indicates that the intruder must have been in the house for a considerable time before Mrs. Britten finally arose to investigate.

Mrs. Britten's death was instantaneous. The shot entered the nose and passed through the brain. That the shot was fired at close range was indicated by the powder burns on her face. The bullet was a 32 short, indicating that a short-muzzled revolver of this calibre had been used. This is an old-fashioned type of revolver and, in the opinion of the police, not the kind that a professional burglar would carry.

IMPORTANT GATHERING OF LOCAL PRESBYTERIAL

Peterboro Presbyterial Meets in Knox Church.

An important meeting will convene here this week, when the annual meeting of the Women's Missionary Society of the Presbytery of Peterborough will be held in Knox Church on Thursday and Friday. The Presbyterial represents all missionary organizations as well as Mission Bands in the different congregations of the Peterborough Presbytery. The convention opens on Thursday morning at 9 o'clock and will continue until Friday at noon. There will be three sessions on Thursday, the evening meeting of which is open to the public. At this meeting the greetings of the Presbytery will be conveyed by the pastor of St. Paul's Church, Rev. R. Pogue, and that of the city by the Mayor. An important address will be given by Miss Cass, of Korea.

CELLULOID BEADS

Celluloid beads in blended colors are being used as trimming for spring hats. Owing to the composition of which they are made, the hat does not become heavy no matter how any are used. Very novel effects are achieved through their use.

Weds Tutor?

Berlin now learns Maria Rose, princess of Hohenlohe-Bartenstein, is to marry Joseph Hugo Wandenmaier, a village schoolmaster. He is the son of a factory worker and formerly tutored the princess.

SIDNEY MURRELL TO FIGHT EXTRADITION

Declares He Is Innocent of Murder of Russell Campbell.

TORONTO, May 30.—(Canadian Press).—A special despatch to the Star from San Francisco quotes Sidney Murrell, the London man under arrest there on charges of murder and attempted bank robbery at Melbourne, Ont., as stating that he will fight extradition and will bring a Canadian lawyer to San Francisco to aid him in the fight.

Murrell declares he did not shoot Russell Campbell, and does not know who did.

NEW GRAVEL PIT IS PROVING ITS VALUE

Production and Short Haul an Economy to the Board of Works.

Forty loads of broken stone from the new pit in Ashburnham is one day's record reported by Ald. Stocker who contrasted it with 27 loads delivered in the city from the old pit north of the city last year. And the work is only getting started. The chairman of the Board of Works believes that this performance will be improved when the operations are reduced to their fullest efficiency.

In the meantime preparations are under way for the oiling of the streets, which have been delayed for a day or two owing to the anxiety of City Engineer Parsons for the life of his daughter, who was injured Monday night.

THE 'COMET' BUS WILL RUN TO CHEMONG EVERY DANCE NIGHT AT 8 AND 9 O'CLOCK, RETURNING AT 11 AND 12.
IT WILL START FROM THE CORNER OF PARK AND CHARLOTTE STREETS, PICKING UP PASSENGERS AT CHARLOTTE AND GEORGE AND AT ALBION SWEETS.
3d-128-2374

PETERBORO RANGERS
IT IS PUBLISHED FOR THE INFORMATION OF ALL RANKS THAT THE RIFLE RANGE WILL BE OPEN ON SATURDAY, JUNE 2ND, 1923, AND ON EACH SUCCESSIVE SATURDAY AFTERNOON, UNTIL FURTHER ORDERS.
BUS WILL LEAVE THE ARMOURIES AT 1.30 P.M. SHARP.
J. DUNKERLEY, CAPT., ADJT.
PETERBORO RANGERS.
1d-127-2380.

PUBLIC MEETING

The HON. E. C. DRURY

Premier of Ontario, will speak in Peterborough on JUNE 5th, on behalf of the Government and Thomas Tooms, candidate for the West Riding of Peterborough.

Reserve Date. Particulars later.

BRINDELL, ONCE TRADES "CZAR" LEFT SING SING

Former Holder-up of Building in New York Transferred to More Isolated Spot.

TRAVELLED IN IRONS

NEW YORK, May 30.—Robert P. Brindell, former building trades "czar" of New York City, is on his way to Clinton Prison at Dannemora as a result of the outing he enjoyed at Sing Sing through the aid of a keeper. The transfer was decided up on after Warden Lawes on Sunday found Brindell at a clandestine meeting with his family in a deserted house near the prison. Manacled and attached by leg-irons to another prisoner, Brindell with forty other prisoners was put aboard a train at Ossining.

The prisoners should arrive about noon at Dannemora which prisoners regard as the Siberia of New York because of its remoteness.

The transfer of Brindell and the others was made so suddenly that there was no chance for a word of farwell. A prison attendant went to Brindell's cell, where he was in solitary confinement as punishment for his absence without leave, and returned to him all his belongings, such as comb and brush, which were taken from him when his privileges were curtailed. In the transfer order Brindell was classified as a "discipline case."

At Dannemora, instead of being able to go to the movies every day, he will have, if he likes, the privilege only once a week. There are no privileges such as are granted at Sing Sing to trusted inmates. The work is more like work than at Sing Sing

The transfer of Brindell was planned before Warden Lawes left Sing Sing or Albany. State Superintendent of Prisons —abes S) Long had sent of Prisons James E. Long had ordered it and Warden Lawes had approved.

Warden Lawes within the next few days will complete his inquiry in to the escape of Brindell from Sing Sing, and his report, which will militate against efforts by Brindell to win commutation, will be forwarded to Dannemora.

BISHOP O'BRIEN VISITS HAMILTON

St. Patrick's Church Thronged to Capacity at Confirmation Service

HAMILTON, May 30.—Large as St. Patrick's Church is, it proved almost inadequate to accommodate the throng which attended, when two hundred and thirty-one young members of the congregation, ranging in age from 11 to 15 years, were confirmed by the hand of Bishop O'Brien, of Peterboro.

The Bishop was welcomed by Dean Cassidy, of St. Patrick's, who voiced his regrets that Bishop Dowling, who has officiated at the confirmation services in this district for many years, could not be present. Bishop O'Brien questioned the young candidates on religious subjects, and was satisfied with the knowledge which they displayed. The ceremony was gone on with and terminated, when, after solemnly marching around the church, the boys and girls received the sacrament.

Following the administration, his Lordship addressed himself to the parents of the congregation. He urged that they lend their co-operation in all projects which tended towards education, spiritual or otherwise, and that they inculcate into their young hearts a firm grounding in the knowledge of good citizenship, both to God and country. All of the candidates then pledged themselves to abstain from liquor or tobacco in any form until the age of 21 years was reached. Benediction was pronounced by the Bishop, assisted by Rev. Donald Curtis as subdeacon. St. Patrick's chancel choir, assisted by the men's choir, was in attendance at the service, with Miss Florence Filgiano at the organ.

It is a strange coincidence that, when Bishop O'Brien, of Peterboro, was an altar boy in that place, Bishop Dowling was then Bishop of Peterboro.

THIS ONE WORKED

LOST—NEW POINT GOLD PENcil, near the post office or Hawley's store, Charlotte street. Reward. Phone 790. 3d128 1828

A delighted advertiser telephoned that the article in this ad. had been recovered.

VISITORS FROM SPIRIT WORLD WERE "HUMAN"

Hidden Devices Showed Medium Left Chair 15 Times to Do Psychic Wonders.

EXPOSED AS FAKE

NEW YORK, May 30.—The neatest bit of ultra-scientific detective work ever brought to bear upon phenomena supposed to have their origin in the intangible, spiritual world, was disclosed yesterday when investigators for the Scientific American revealed the methods by which a "medium" had been exposed at seances held in their offices. Delicate electrical devices used to record infallibly the movements of the medium, and to show that the "psychic phenomena" which he brought about were evident only when he was moving around the room.

The editors of the Scientific American had hoped to keep their findings secret for a time so that more seances might have been held with this "medium." They had gone into the seances in the hope that something genuine might come out of them. They had heard that the medium, George Valentine of Wilkes-Barre, Pa., had produced phenomena which had convinced many persons, some of them men of affairs, that they had had communion with the spirit world.

"If all we hear about this man is true, he is one of the best mediums in this country," said J. Malcolm Bird, associate editor of the magazine and chairman of the committee which is investigating psychic phenomena, which has offered prizes of $5,000 for genuine results. So Valentine went into a seance with men who were sympathetic, but wished to be shown, and every opportunity was given to him to do what he wanted in his own way.

Trap Cleverly Concealed.

Valentine was trapped by electrical appliances which were so deftly concealed that he did not know of their existence, and only suspected after an hour of the last seance had passed that something was being recorded which would expose him. Dictographs, lights connected with his chair, and two stenographers, furnished a record of what went on in the seance room; that was proof of the material origin of the phenomena.

There was nothing lacking in the atmosphere of the seances to make them convincing, even though they were held in the materialistic library of a magazine in the Woolworth Building. They were conducted in absolute darkness, which is an essential to all seances, and the reasons for it in the case of mediums like Valentine became more and more evident as the seances proceeded. Without darkness nothing would have happened, for it was behind the shield of darkness that Valenine moved and made his lights and voices and music that came with such weird and, at times, impressive effect.

Sitting in darkness for two or three hours had a curious effect upon the observers. There was a hypnotic suggestion in it, the eyes saw things that were not there, the nerves became tense and jumpy, and it was impossible to understand why persons who were inclined to believe in psychic phenomena by the first touch of a "spirit" hand, or at the sound of a "spirit" voice out of the dark.

Start With Prayers and Hymns.

Valentine sat in the middle of a circle of chairs in which were the observers, among whom were men associated with the magazine, Dr.

(Continued on page 12.)

Polls Located For Coming Election, 41 in the City

Deputy-Sheriff F. J. A. Hall, returning officer for West Peterborough in the coming election, has concluded his task of locating the polls. There will be 41 polling places in the city.

According to a proclamation just prepared, nominations must be made between noon and 2 o'clock p.m. on June 14.

The chief election officer for Ontario has sent out a circular letter to all returning officers pointing out that they should refrain from taking any active part in politics during the term of their office.

He suggested that they refrain from attending conventions, political clubs, or meetings for promoting the interests of candidates, or taking any active part in political public meetings. He draws attention to the law, which does not allow a returning officer to exercise his vote except in the case of a tie vote, when he has the casting vote. A returning officer is expected to take an unbiased position during an election.

BATHING BEACHES OPEN ON 1st JUNE

Parks Committee Accept Turner Company's Tender for Signs at Riverside Park.

The dressing quarters at the bathing beaches will be opened to the public on June 1st, when the caretakers will assume charge of the Inverlea Park and Lake Street beaches. Provision for safety improvements at Lake street, as suggested to the Park committee last night by the caretaker at that place, Mr. Thos. Raymond, will be put into effect especially for the children who can only wade, and for imperfect swimmers who might venture beyond a certain range where the bottom is uneven.

The purchase of two urns and three wire baskets to contain waste paper were authorized for the Central and Victoria parks. Ald. Turner, chairman of the committee, reported on the work that had been done at King Edward Park. The south half has been ploughed and seeded and rolled. He asked the members of his committee to inspect the work and to make any other practicable suggestions which they considered would be of advantage. Ald. Stocker advised that signs be put up requesting the public to keep off that part of the park until the grass had come through and the surface had hardened and knit together.

An Ald. Stocker's motion, seconded by Ald. Morrison the committee recommended the acceptance of the offer of J. J. Turner and Sons for painted sign board privileges at Riverside park. They tendered $100 for year for five years for the use of the east fence and the grandstands for painted signs, providing that the Central League ball games were played there. The rebuilding of most of the east fence will cost several hundred dollars, it was estimated, but a new fence is required, and as big signs are a feature of every ball park and the proffered revenue might as well be realized, the committee decided to accept the Turner offer, stipulating that it in no way includes printed advertising such as programmes.

PLEATED SKIRTS.

The knife-pleated skirt of white crepe de chine is to be one of the most popular pieces in the summer wardrobe. With a sweater, coatee or overblouse it forms an attractive costume.

SUGAR ROCKETING AGAIN RAW PRODUCT IS SCARCE

With Preserving Season Just About to Commence Retailers Look for Advance in Price to $15 Per Hundredweight.

With the preserving season just commencing, sugar is rocketing again. Prices on the raw product have advanced half a cent on the pound. Retailers look for a price of $15.00 per hundredweight before the season is over Dealers say that the raw product is really scarce this year, and that the European market requires more sugar than in former years when German sugar beets helped considerably.

In the fruit stores, the strawberries are coming in from Michigan now. As they progress from Florida, they appear to be redder and bigger fruit. In a fortnight or so, domestic berries will be on the market.

From the Argentine Republic come green grapes, and from Florida the watermelons, which form the latest arrival in the fruit line.

Maple syrup is still on sale at $2.30 a gallon, and maple sugar at 30 cents a pound.

This is the season for plants of all sorts in boxes, with seedlings and floral bedders.

A FARMER SAW ROGERS AFTER THE SHOOTING

Had Been Wounded in the Face by Broken Glass or a Bullet—Police Issue Statement.

STORY OF FIGHT

TORONTO, May 30.—(Special).—In a statement given out by the Provincial Police Commissioner's office at noon to-day, it was disclosed that Leo Rogers was seen about six o'clock (standard time) when he crossed Lake Nipissing in a skiff.

He had been wounded in the face either by broken glass when he fired through the door, or by a police bullet, according to a farmer who saw him land on the other side. Rogers approached the farmer and asked him if he had a gun for sale. The farmer replied that he had not. The fugitive then entered the bush without further questions.

After making his escape from the house, Rogers rushed through the main section of the town and broke into a store, presumably with the intention of obtaining ammunition, but he was disturbed before he could equip himself. He next entered a garage and endeavored to start a motor car, but finding it not in working condition, fled to the lake front, where he stole a skiff and crossed the lake. The police net is believed to be slowly closing around the fugitive. He is known to have a Winchester rifle and a few cartridges. Referring to the raid on Rogers' house, when Sergeant Urquhart was killed, the statement says that at 1.15 a.m. (standard time) Urquhart and four constables saw a man entering Rogers' home. Urquhart placed men at the back and front of the house and then went to the door and knocked. A light in the house was extinguished, and a voice asked, "Who is there?" Some one in the police party shouted "police." Immediately a number of shots were fired through the glass door at the rear, and Urquhart fell with a bullet in his breast. The four policemen then fired at the house and rushed the door, but Rogers had disappeared. A few moments later a shadow was seen in the bushes, and his chase was taken up.

Owing to the fact that Rogers could see the police while he was inside of the house, he had a drop on our men, who could not see him. General Victor Williams, Commissioner of the Provincial Police, stated this morning. The Commissioner made arrangements for Deputy Commissioner Alfred Cuddy and 12 experienced Provincial officers from various points of the Province to leave for North Bay to-night.

Adds a Second Life.

This latest chapter in the tragic career of the youthful criminal adds a second life to his list of victims, and has North Bay again seething with interest, and trepidation. A special meeting of the Town Council and the Board of Trade was called by Mayor McDonald for nine o'clock, when the whole situation will be canvassed, and steps will be taken to assist the Provincial Police, who are now more than ever aroused to the dangerous character of the hunt. The events of the early morning have only served to renew the tragedy in the wake of Rogers' escape on Wednesday, May 16, and the question comes from more than one pair of lips, "Who will be next?"

While still reticent regarding the nature of clues on which they based their belief that Rogers was being harbored in the vicinity of North Bay, the police admit that his spectacular re-appearance and the consequent tragedy has been their first actual knowledge of Rogers' movements.

It was about midnight when Sergeant Urquhart, on orders from Inspector W. Moore, accompanied by Provincial Constables Crow, Delves and Simpson, relieved the guard that had been stationed in the vicinity of the Rogers' home. Taking their position among the rocks in front of the house and among the neighboring yards, the police waited patiently for the night to wane. The whole scene was flooded with moonlight.

The monotony of the ceaseless vigilance was beginning to tell on the men. They smoked and chatted. It was two or some minutes after when a figure was seen boldly approaching the house and entering from the rear door. Was it Rogers? In the uncertain light of the moon

(Continued on page 9.)

CLEAR SIGHT.

To see clearly and enjoy the fullness of perspective you must see things at a reasonable distance. If you hold your reading matter too close or too far away from your eyes you are straining the muscles. There is only one remedy for this—glasses. See W. H. Lacey, Optometrist, 410 George Street. 'Phone 1160.

A Progressive

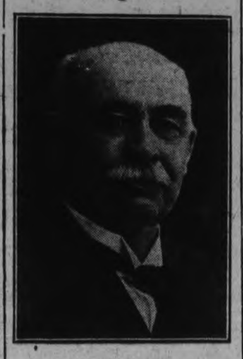

WESLEY MONTGOMERY

Who for the past four years represented Northumberland East in the Legislature.

Mr. Montgomery made many friends in Campbellford when last winter he secured the payment of the grant of $1,400 that was held up on the report of the High School inspection. This amount lowered the school roll by one mill. He lives at Brighton, and is a member of the Progressive Party.

LANG TOWNHALL FOR CLASSROOM

Trustees Will Avoid Cost of New Building—Consolidated School Idea Was Abandoned—New Room Ready for Fall.

The trustees of the Public school at Lang in Otonabee township, decided last night to utilize the town hall as an additional room, to prepare it for the fall term and to engage a teacher to take charge of the senior classes that will be allocated to it.

This action reported to the Examiner by one of the trustees, puts a period to the deliberations which have been in progress for some time, including proposals for a consolidated school which were discussed at a previous public meeting and rejected. Last night's decision avoids the cost of an addition to the present school building. The town hall will be fitted with desks and other essential fixtures of a class room, and will be ready for occupancy when the September term opens. The work for the higher grades will be carried on in the town hall, but will not be carried beyond the Entrance work.

WORKERS WANTED OUTSIDE POINTS

But No Desire Shown to Leave City—Contractors Busy.

There has been no noticeable change in the employment situation in the city during the past week.

Temporary labouring jobs form the bulk of the city orders, and out-of-the-city requests go for the most part unfilled. The wages offered for all classes of labour out of Peterborough range from 27½ cents an hour up.

The superintendent of the Government Employment Bureau here considers the lower rate mentioned better than the 30 cents offered for labouring in the city, taking into account the lo wrate of board, which in some places is $5.25 a week.

Some building contractors are busy on summer cottage work, and are compelled to refuse new orders when they cannot persuade the client to wait.

BOY WANTED — 14 OR 15 YEARS OF AGE. WITH ONE OR TWO YEARS OF COLLEGIATE EDUCATION, TO LEARN THE HARDWARE BUSINESS. APPLY THE PETERBOROUGH HARDWARE CO., LTD.
2d-2373

WHY BUILDING IS POSTPONED IN PETERBORO

Waiting for 1914 Level of Costs While Other Cities Are Going Ahead, Realizing New Conditions.

CARS NOT HOMES

"Opinion in Peterborough doesn't seem to realize that a new basis of normalcy in prices and costs has been in practical effect during the last four years," said a citizen who is connected with the building trades, in a conversation with the Examiner in which he was commenting upon the stagnation of the outdoor industries here this spring.

"If anyone talks about building, invariably his mind goes back to prices that prevailed before the war, but in most other progressive cities and towns in the country the people have accepted what may be called the new normalcy and since they are reconciled to it they are going ahead on that basis. Consider our building permits. I can name cities not very much bigger than Peterborough where the building permits for one month are bigger than ours for a whole year. Supposing we had $80,000 in building permits this season, that would be equivalent to $32,000 before the war. And at the present time the only works of any size are what might be called patch jobs, the rebuilding of the Salvation Army Temple and the alterations to St. Andrew's church.

While the opinions of those who propose building are in that state we can't expect to go ahead very fast. In 1908 or 1909 we had 1,500 new homes erected. If their cost averaged $1,500 the total value of them would amount to almost a million dollars, which at to-day's basis of prices would amount to two and a quarter millions.

Higher This Year.

Peterborough people have been kidding themselves for four years that conditions were working back or would move that way toward the 1914 levels of costs. For a comparison of percentages we may take 100 as the 1914 average, and on that basis the 1920 average was 275. In 1922 this proportion had decreased to 220, but this year it has gone up fifteen per cent to 253. In other words the cost of building to-day is 153 per cent. higher than in 1914 and fifteen per cent. above last year's costs. And while the people here have been talking about waiting for a return to the old pre-war costs, other cities have recognized the fact that a new level of prices has become fixed and established and their progress has been laid on that basis.

I don't want to discourage building; in fact I don't think you could discourage it any more than it is; but we're not going to get anywhere, we're going to fall behind in the race, if we are going to wait until costs get back to those before the war.

I have figured on jobs both last year and this year, have done everything I could to reduce the price as much as possible, but those who had the work to let cancelled the whole thing because they were thinking of 1914 conditions and were going to wait until they were restored. The proportions of increases for the last four years ought to convince anybody that deflation in the building trades has reached the limit, and by the trades I mean the cost of labor and materials."

Construction Deferred.

This citizen said that in so far as he could learn some of the bigger jobs that were mooted before spring broke have been indefinitely deferred. People were spending more for pleasure than they did ten years ago. The tendency to-day even for the average man was to scratch and save for a motor car, whereas ten years ago his chief desire would have been to own property of permanent value, a house and lot for example. And the man who could have afforded to take on the responsibility of a $1,500 house, but although his wages have increased he baulks at the same house to-day because it costs two or three times more than in 1914.

Burleigh Fall's—Young's Point Road

ALL interested in the Improvement of the above road are invited to Attend a Meeting to be held on Friday, June 1st, 7.45 p.m. In the Chamber of Commerce Rooms

SITUATIONS VACANT

MAN OR WOMAN TO DISTRIBute well known line of household necessities; tremendous demand; territory arranged; work pleasant; pay liberal even for spare time; experience or capital unnecessar; Garretson Limited, Brantford, Ont 12d133 2298

LOST

LOST ON SATURDAY NIGHT A $5 bill, on George street; reward. Finder please leave at the Examiner. 3d127 1815

OST — EASTERN STAR BROOCH in the W.O.W. Hall, on Friday night. Finder please leave at the Examiner. 3d127 1793

LOST—ON GEORGE STREET OR Smith street a gold holder for an Eversharp pencil, engraved "Constance." Finder please leave at the Examiner. Reward. 2d128 1867

LOST — ON FRIDAY NIGHT BEtween Albert and Chamberlain St., a small black purse containing about $4. Finder please leave at Nut Krust or 500 Chamberlan St. Reward. 3d128 1826

LOST — ON SATURDAY ON George Street or the market, fawn crochet bag, containing pocket book, key and Toronto Bank book. Finder please leave at the Examiner. 3d127 1821

LOST — A CAMP BED ON RUbidge street. Finder please leave at Mr. Foy's, 510 Wolfe Street. 3d128 1824

LOST — SILVER MESH HAND purse near the C.P.R. station, containing a small amount of money, a week ago Sunday. Finder please leave at the Examiner. Reward. 3d129 2382

ARCHITECTS.

W. & WALTER R. L. BLACKWELL — Architects. Office, Bank of Commerce Building, corner of Hunter and Water Streets. Telephones, Office, 1309J; Residence, 1372.

W. H. BARRY—Architect. Plans prepared for Monumental, Commercial and Domestic Buildings. Office, 839 Gilmour street. Phone 667.

BARRISTERS AND SOLICITORS

GORDON & O'BRIEN—Barristers, Solicitors, Notaries. Money to loan on easy terms. Special attention to Patents and Trade Marks. Phone 218. G. N. Gordon, J. A. O'Brien.

Mr. G. N. Gordon will be at his Office every Saturday during the Session.

S. T. MEDD—Barrister, Solicitor Notary. Office over the Dominion Bank, corner of George and Simcoe Streets. Telephone No. 22. Private funds to loan at current rates upon easy terms.

PECK, KERR & McELDERRY, Barristers, Solicitors and Notaries, Office, Water street, Peterboro. Money to loan at the lowest current rates of interest on easy terms of payment. E. A. Peck, F. D. Kerr, V. J. McElderry.

O'CONNELL & CORKERY — Barristers, Solicitors and Notaries. Money to loan at the lowest current rates of interest. Daniel O'Connell, John E. Corkery, Hunter street, two doors west of the Post Office.

BUMBLE & JOHNSTON—Barristers, Solicitors, etc. Office, over the Toronto Savings and Loan Company, George St. D. W. Dumble, K.C., W. Johnston.

A. E. DIXON—Barrister, Solicitor, etc. Office, Hunter and George Streets. Entrance next to Medill's drug store.

HALL & HALL—Barristers, Solicitors and Notaries Public, Hunter Street, Peterboro, next to St. John's Church. Money to loan at the lowest rates of interest. E. H. D. Hall. Basil D. Hall.

MOORE & WEARING — Barristers and Solicitors, 408 Water Street, opposite the Post Office. Money to loan at the lowest current rates of interest. Joe. Wearing, M.A.

R. R. HALL—Barrister, Solicitor, etc., Peterboro, Ont. Office, corner of Hunter and Water streets, over the Canadian Bank of Commerce. Trust Funds to loan on easy terms of payment.

JAMES FORDYCE STRICKLAND—Barrister, Solicitor, Notary Public. Money to loan. 675 Water street, Peterboro. Phone 191.

WILFRID F. HUYCKE, Barrister, Solicitor, Notary Public, 895 Water Street. Telephone 588.

MEDICAL.

DR. BUCHANAN, F.R.C.S., Edinburgh; M.R.C., Eng.; L.R.C.P., London. Eye, Ear, Nose and Throat Specialist. Hours, 9-11, 2-4 p.m., and 7-9 p.m. Phone 519 Office, corner of Water and Murray Streets.

T. GEORGE LOUDON, M.D., C.M. Physician, Surgeon and accoucheur. Office, 201 Brock street. Phone 1562. Office hours, 9 to 11 a.m., 2 to 4 p.m. 7 to 8 p.m.

MONEY TO LOAN.

We have funds to loan on Real Estate Security at the lowest rates. GORDON & O'BRIEN. Phone 218.

MONEY TO LOAN ON IMPROVED farm and city property. Apply Hall and Hall, 116 Hunter Street, Peterborough. 26d-67-733

OSTEOPATHY.

DR. BRUCE E. MARSHALL—Osteopathic Physician. Office, 243 Hunter street. Hours, 9 to 11, 2 to 4 p.m., 7 to 8 p.m. Telephone 1167.

DRS. WALMSLEY & SETTLE—Osteopathic Physicians. Office in Bus Lift Building, corner of Hunter and Water Streets. Entrance 124 Hunter Street. Phone 640 Office Hours, 9 a.m., to 9 p.m.

DR. MARY E. DAVIDSON—Osteopathic Physician, 308 Charlotte street, corner Rubidge street, Peterborough. Hours: 10 a.m.-12 n.; 3 p.m.-6 p.m. Phone 1016W.

FOUND

FOUND AN AIREDALE DOG — Owner may have the same by applying to 205 Brock street, identifying dog and paying for this advertisement. 3d127 1811

NURSING

EXPERIENCED LADY WANTS nursing; will take care of young mothers and small children or old people. Phone 1676J. 3d129 1874

AUTOS FOR SALE

OVERLAND—NEW TOP, PAINTed and overhauled. $275. 134 Stanley avenue. 3d129 1855

FOR SALE — TOURING CAR IN good condition. Apply Peel's Garage, Lake street. 6d130 1813

FOR SALE — 1 NEW DODGE touring car; special price. Montgomery House, Simcoe street. 4d130 1868

FOR SALE — A MAXWELL CAR in first class mechanical condition; at a snap if sold to-night. Phone 1306. 3d128 2369

USED CAR BARGAINS — WE have Ford, Chevrolet, Maxwell, McLaughlin, Studebaker, Oldsmobile and Dodge — all overhauled and painted. Our guarantee protects you. Inspect our stock and get demonstration. Cars low-priced, exceptional values. Moore & Brewer, Hunter street, (opposite St. John's church.) wfm 126 1957

NOTICE

NOTICE—CHIMNEYS AND FURaces cleaned. Phone 1851W.

FOR PAPERING AND PAINTING and home decorating, call 1917. 3d127 1816

NOTICE — CHIMNEYS CLEANed and roofs repaired and painted. Phone 1851W. 26d15 1818

J. L. FEELEY, ROOFER — GALvanized, ready roofing, asphalt shingles, tar and gravel roofs roofs repaired and painted. Also chimney and furnaces cleaned. Phone 1783W. 26d127 1020

NOTICE — HENRY BROS., CARpenters and builders. Estimates given on new and repair work. Hard ood flooring a specialty. Phones 1024 or 2009W, 14 Murray street. 78d175 1909

F. BARRETT — CONTRACTOR and builder, alterations and repairs —hardwood floors. 72 Benson avenue. Phone 1764J .26d712 554

NOTICE — HOUSE CLEANING NOW MOTHER WHAT ABOUT cleaning the windows. Don't worry about those W. Foster, City Window Cleaner, will look after that also the storm windows. Phone 1363W. —W. Foster, City Window Cleaner. 78d 165 1644

NOTICE.

WINDOW CLEANING—J. A. Foster. Phone 1763J. Storm windows taken down. 26d136 1360

HOUSES, REAL ESTATE

FOR SALE OR TO RENT — A large furnished cottage, at Chemong. Apply 273 Rubidge street. 6d130 1814

CITY PROPERTY AND FARMS— We have at presen; favorable opportunities for an exchange of properties. If interested interview us, An extensive list of both city and farm properties, with prices right, awaits your inspection. — DEWART & QUINLAN, 372 Water stre Peterboro. 17d 24 26 28 31 2 4 7 9 11 14 16 18 21 23 25 28 30

FOR SALE — MODERN SIX roomed red brick house, west side, $3800 cash; $1800 and terms for balance. Phone 846J. 3d129 1850

HERE IS A REAL CHANCE — with a small payment and easy terms for the balance, a 7 room brick and large lot; London St. central, $3500. Apply 344 King St. 3d28 30 1 1808

FOR SALE — WEST PART LOT 116, with or without timber, also broken lot 117, good water front, Harvey. G. Galvin, 324 Charlotte Street. 52d159 1280

CHEAP FOR QUICK SALE — A small house and large lot on Orpington road. Apply J. McCormick, St. James Street, off Monaghan Road. 6d128 1733

FOR SALE—NEW HOUSE ON Monaghan Road, convenient to car line. Square plan, hardwood floors Price right, terms easy. Apply 437 George street. dtf

FOR SALE — SLALL, COMPACT, modern, 6 roomed house, with new furnace complete, 3-piece bathroom, 3 bedrooms, 2 with clothes closets and pantry; back and front verandas, side entrance to cellar; small enclosed garden, planted, in excellent condition, one block from school and cars; industrial section; west side; complete with storm windows and doors; cheap for cash. Apply 171 Adaline Ave. 6d131 1835

POULTRY AND EGGS

FOR SALE — BABY CHICKS — Apply 58 Olive avenue. 3d127 1817

FOR SALE — 20 CHICKS THREE weeks old. 20 Aylmer street. 3d128 1833

WANTED — LIVE POULTRY — Highest market price paid. Apply house 520 Elm street, or phone 771; store 217 Hunter street, or phone 2..W. 2-2128 1081

EGS FOR HATCHING — BARron's English White Wyandottes—the world's best winter layers; $2 per 15 eggs; baby chicks 25c each. A. Brault, 180 Simcoe street, phnoe 1109W. 26d136 1381

FOR SALE — WHITE ROCK baby chicks; 11 white Rock; 2 Barred Rock hens; first year, all laying; 2 White Rock cockerels.—588 Harvey street. 3d129 1859

HELP WANTED--Female

WANTED — A GENERAL — Apply Mrs. R. A. Carman, 534 Weller street. 3d127 1797

WANTED — AN EXPERIENCED maid family of two. Apply Mrs. Kennedy, 600 Water street. 3d127 1820

EMBROIDERY — CROCHET — fancy needle workers; we sell our goods on consignment; send stamp for reply. Lingerie and Specialty Shop, 120 Danforth Avenue, Toronto. 12d132 1686

DINING ROOM GIRL WANTED at once. Munro House. 3d129 2384

MAID REQUIRED—APPLY MRS. R. S. Hall, 543 Gilmour Street. 3d129 1854

WANTED — CAPABLE GENERal. Apply Mrs. L. Webb, 465 Weller street. 4d130 1870

FOR RENT

FOR RENT — ROOMS FOR light housekeeping; newly decorated. Apply 168 Antrim street. 3d127 1794

FURNISHED ROOMS WITH OR without board. 221 Charlotte St. 3d129 1860

TO RENT — $12 PER MONTH — Small five roomed house on Chamberlain street; electric lights, and good pump; garden and stable. Apply 293 Dalhousie street. Phone 273J. 4d130 1873

TO RENT — ROOMS — APPLY 107 Aylmer street. Phone 1759. 3d128 1834

NEWLY DECORATED MODERN house, Water street; also one on Cricket Place. Apply 677 Water street. 3d128 1830

TO RENT — BRIGHT BEDROOM suitable for two gentlemen; very central. Apply at Examiner for address. 3d129 1864

TO RENT—COMPLETELY FURnished 7 roomed house in best locality for the months of July, August and September; adults only. Terms reasonable. Apply Box 1822 Examiner. 6d131 1822

TO RENT — HOUSE — SEVEN rooms; all conveniences. Apply 254 Reid street. Phone 1544J. 3d127 1802

TO RENT — 3 ROOMED BATH flat, balcony, separate gas; also 2 rooms. Apply 77 Smith Street. 6d130 1796

TO RENT — SMALL COTTAGE— light, water, gas; small flat (conveniences), also garage. Apply 182 Antrim. 3d1281847

LARGE BRIGHT FRONT BEDroom, suitable for one or two; moderate rate. Apply 227 Sherbrooke street. 3d127 1804

FOR RENT — 2 HOUSES AND 1 store; apply 301 Louis street. 6d128 1726

TO RENT — COTTAGE AT Campbelltown, fully furnished; with use of canoe. Apply George E. Chandler, 524 Bolivar. Phone 1731J. 3d128 1829

DELIGHTFUL MODERN APARTment, heated, fireplace; hardwood floors; pleasant surroundings. 451 Water street. 6d128 1748

APARTMENT TO RENT OVER Hawley's store. Apply at store, 344 Charlotte street. 6d129 1790

TO RENT — A SMALL RED brick bungalow; conveniences; central; garden, $25 per month. Apply 637 Aylmer Street.

FOR RENT BY 1ST OF JULY—8 roomed furnished house, conveniences; good locality; central. Apply Examiner. 12d132 1678

TO RENT—NO. 173¾ SIMCOE street. Suitable for store or office. Immediate possession. Apply 437 George street. d.t.f.

FOR RENT— HEATED OFFICE on George street. Apply 437 George street. dtf

FOR RENT —HEATED APARTment; Grand Central Building. Immediate possession. Apply 437 George street. dtf

SITUATIONS WANTED

EXPERIENCED CLERK (FEmale,) desires position in store at summer resort. Apply Examiner. 3d127 1819

HELP WANTED—Male

MAKE MONEY AT HOME — $15 to $60 paid weekly for your spare time writing showcards for us. No canvassing. We instruct and supply you with work. West-Angus Showcard Service, 29 Colborne Bldg., Toronto. dtf-730

WANTED — SALESMEN—GOOD opportunity for advancement. Apply Munro House between ten and twelve. 3d128 1836

3 OR 4 BRICKLAYERS WANTed. Rate $1.00 hour. Apply John V. Gray Constructon Co., Limited, Haileybury, Ont. 3d128 2363

WANTED — A BOY TO WORK in the drafting room; previous experience not required. Apply by letter only. Box 2360 Examiner. 4d128 2360

FLOOR MOLDERS—NON-UNION on gray iron jobbing; steady work. Give experience and where last employed. Box 1800 Examiner. 6d130 1800

FOR SALE

FOR SALE — A REAL GOOD cow just freshened. Apply 292 Woodbine avenue. 3d128 1837

FOR SALE—FIRST CLASS CASH business in one of the best residential parts of the city; good reasons for selling. Apply 293 Dalhousie street. Phone 273J. 4d130 1872

VULCANIZING SHOP FOR SALE —Will teach the business free. 180 Charlotte street. Do not apply unless interested. 6d132 1869

WANT TO SELL CALF — HOLstein heifer calf, 3 weeks old. Apply 544 Donegal Street. 3d129 1862

FOR SALE — 2 BURNER COAL oil stove, in good condition. Apply 173 Hunter street east. 3d129 1853

FOR SALE — SINGING CANARY and cage. Apply Examiner for address. 3d129 1856

FOR SALE — KITCHEN CABInet; no reasonable offer refused. Apply 242 Wescott street. 2d128 1858

FOR SALE — INVALID'S CHAIR, one scythe. Apply 195 Rubidge. 1d127

FOR SALE—2 BICYCLES, HENhouse, range, 20 records. Apply at Examiner for address. 3d129 1866

FOR SALE — 1 NEARLY NEW bedroom dresser, solid oak library table, and table phonograph, cheap for cash. Apply 258 Prince street. 3d128 1849

FOR SALE — ONE 5 GALLON hand or power ice cream freezer; 1 truck body for Ford chassis, baby carriage, cheap. Apply Peel's garage, Lake street. 3d28 30 1 1812

FOR SALE 1 CREAM SEPARAtor, slightly used; also one gent's wheel. Aply 206 Lansdowne Street 12d131 2255

FOR SALE — HORSES, HARness, 6 rubber tired buggies, 7 passenger Studebaker, passenger Maxwell. Apply F. L. Robinson, Charlotte street. 12130 2246

FOR SALE — BOY'S BICYCLE, in good repair; good tires; for quick sale $15.00. Apply Review office. 3d128 2372

FOR SALE — ROYAL OXFORD combination, coal, wood and gas; all attachments; in first class shape. 547 Water street. 3d128 1827

TYPEWRITERS ALL STANdard machines repaired, overhauled Quality ribbons and carbon paper Allan Stabler, phone 1935J. 26d144 1611

FOR SALE — RUBBER TIRED buggy; good as new; apply Examiner for address. 3d127 1791

FOR SALE—BRUNSWICK PHONograph, with over 100 good selections; almost new. Apply 444 Mark street. 3d127 1801

FOR SALE — HAPPY THOUGHT Range, and Clark Jewel gas stove, 4 burners and oven; in good condition. Apply 258 Aylmer Street. 3d127 1798

FOR SALE — 1 GRADE 40 LB, 5 year old Holstein cow, due to freshen June 11th; 1 part Durham and Jersey 6 year old cow, due to freshen June 18th. Apply Percy Rowe, R. R. No. 6, Peterboro. 3d128 1844

FOR SALE — 21 MODEL FORD car with license, 5 tires, shock absorbers, tire hold, dash light; all extras. For $200 cash and $15 per month for 12 months; looks and runs like new. Call 108 Stewart St. 3d129 1865

Election Results Ontario Province Since Year 1867

Approximately, the election results in Ontario since Confederation have been as follows:—

1867—Unionist supporters of Sandfield MacDonald, 54; Reformers. 23; Independents, 5.

1871—Reformers, 41; Unionists, 32; Independents, 7.

1875—Liberals, 51; Conseratives, 33; Independents, 4.

1879—Liberals, 58; Conservatives, 29; Independent 1.

1883—Liberals, 48; Conservatives, 36; Independents, 2.

1886—Liberals, 64; Conservatives, 26;

1890—Liberals, 54; Conservatives, 36.

1894—Liberals, 49; Conservatives, 27; Patrons of Industry, 14; P.P.A., 2.

1898—Liberals, 49; Conservatives, 43; Patrons, 1.

1902—Liberals 51; Conservatives 46.

1905—Conservatives, 69; Liberals 29.

1911—Conservatives, 83; Liberals, 21; Labor. 1.

1914—Conservatives, 84; Liberals, 25; Ind-Liberal, 1; Labor, 1.

1919—United Farmers of Ontario, 44; Liberals, 29; Conservatives, 25; Labor 11; Soldier. 1; Independent, 2.

RADIOS IN TAXIS.

Paris leads with another idea. Its taxicabs are running through the boulevards, with radio receiving sets to entertain the fares. Concerts are picked up from Effiel Tower, as well as England and Holland. And the fare is two francs higher.

BABY CARRIAGES, Etc.

FOR SALE — CREAM WICKER baby carriage. 625 Aylmer Street. 3d128 1792

FOR SALE — BROWN WICKER baby carriage, in good condition. Apply at the Examiner for address. 4130 1810

FOR SALE — BABY CARRIAGE cream wicker, reversible gear, with runners, $10.00. Apply 146 Hunter street east. 3d129 1851

FOR SALE — CREAM WICKER carriage, $9; kitchen cabinet, $15, dressers, iron beds, extension table, chairs, kitchen table, rockers, card table, Morris chair, writing desk, sideboard, child's sulky, toilet set, boilers, dishes and other articles. Apply 59 Aylmer Street, near Perry street. 3d127 1807

FOR SALE — CREAM WICKER baby carriage, in first class condition. Apply 514 Bolivar street. 3d127 1806

FOR SALE — 1 CREAM WICKER baby carriage, and 1 baby's white basket bed; will sell reasonable; also 1 lady's raincoat, large size; new. Apply 457 Parnell street. 3d127 1799

WANTED

WANTED—HOUSE TO RENT — modern, about 7 rooms, fairly central; moderate rent, by careful tenant. Aply Box 1839 Examiner 3d1281839

WANTED — A HOME IN GOOD Catholic family for baby girl, one month old. Apply to Mrs. Adjt. Smith, 515 King street. 3d128 1838

MEN AND WOMEN TO TRAVEL and appoint local representatives. Yearly guarantee $1092 (weekly average $21.00), and expenses, commission besides. Write for particulars. Winston Co., Dept. G. I. Toronto. 8d9 12 23 26 6 9 20 23

WANTED TO BUY—A MODERN house; central; would exchange small house in part payment. Phone 1372J. 3d128 1842

WANTED — MODERN HOUSE— Centrally located by July 1st; rent moderate; about $35. Must have reply between now and June 15th. Apply Examiner for address. 3d129 1863

WORK WANTED

WOMAN WANTS FAMILY washing to do at home. Mrs. Rose, 6 Benson avenue. 3d128 1846

WORK WANTED — THIS IS the right man for sewer repair. if your sewers are blocked, or digging trench right in the house. N. Dipellars, 78 Park street south or phone 763W. 6d129 1786

YOUNG COUPLE WITH CHILD 5 years old, want position at summer resort, institution, restaurant or hotel; woman experienced in kitchen or assistant cook; man generally handy; yearly position preferred. Write E. Smith, Ida, Ont., Route 2. 5d128 1761

BOARDERS WANTED

BOARDERS WANTED — APPLY 588 Water street. 3d127 1805

2 BOARDERS WANTED — Apply 558 Chamberlain Street. 3d128 1825

BOARD WANTED WITH PRIvate family; must be central. Apply Box 1840 Examiner. 3d128 1840

BOARDER WANTED — COMfortable room and board. 103 Rubidge street. 3d129 1852

MORTGAGE SALE

Under and by virtue of the powers contained in a certain mortgage, which will be produced at the time of sale, there will be offered for sale by Public Auction, subject to a reserve bid, on SATURDAY, JUNE 9TH, 1923, at the hour of 12 o'clock noon at the Sales Room of W. J. Hancock, Auctioneer, at 494 George Street, in the Town of Peterborough, the FARM IN THE TOWNSHIP OF CAVAN in the County of Durham, consisting of the West half of Lot Number Twenty in the Ninth Concession and the East half of Lot Number Nineteen in the Tenth Concession of the said Township of Cavan, containing Two Hundred acres more or less save and except out of the said West half of Lot Twenty, in the Ninth Concession the part thereof containing One and 53/100 acres conveyed to the Ontario and Quebec Railway Company by registered Instrument Number 7060 for Cavan.

A dwelling house and out-buildings in a fair state of repair are on the farm. Part of the property is very suitable for stock farming.

The property will be offered for sale subject to a reserve bid, and subject to conditions of sale, which will be made known at the time of sale.

Terms of Sale.

10 per cent. of the purchase money to be paid down at time of sale, and the balance to be paid within 30 days.

For further particulars and conditions of sale apply to King & Smythe, Solicitors, Kingston, Solicitors for the Mortgagee.

Dated at Kingston this 14th day of May, A.D., 1923.

KING & SMYTHE, Solicitors for Mortgagee.

5d-23-26-30-2-6—2396.

In the Supreme Court of Ontario

Pursuant to an Order of Reference dated the 19th day of February, 1923, in an action in the Supreme Court of Ontario between David Alexander Smeall and Richard Smeall, Plaintiffs, and Robert Maxwell Dennistoun, Margaret Dupreau and R. J. Bird by original action and between David Alexander Smeall, and Richard Smeall, Plaintiffs and Robert Maxwell Dennistoun, R. J. Bird, and George Oliver Dupreau Sole Executor of Margaret Dupreau by Order to continue, the Creditors of John Thompson Bird late of the City of Peterborough in the County of Peterborough, who died on or about the Seventh day of August A.D. 1888 and all others having claims against the said John Thompson Bird, deceased, are on or before the fourteenth day of June A.D. 1923 to send by post prepaid to Edward Armour Peck, Esquire, of Peterborough, Solicitor for the Defendant Robert Maxwell Dennistoun, the surviving Trustee of the Will of the deceased, their Christian and surnames, addresses and descriptions, the full particulars of their claims, a statement of their securities and nature of the securities if any held or in default thereof they will be peremptorily excluded from the benefit of the said Order.

Every creditor holding any security is to produce the same before me at my Chambers in the Court House in the City of Peterborough on the fifteenth day of June 1923 at two Thirty o'clock in the afternoon being the time appointed for the adjudication of the claims.

DATED this 14th day of May 1923.

O. A. LANGLEY
Local Master at Peterborough
5d-16-19-23-26-30—2176

TENDERS WANTED

Tenders for text books and supplies for the Public Schools and Collegiate Institute for the school year, September, 1923 to September, 1924, will be received by the undersigned until 12 o'clock noon on Thursday, June 14th.

Lists of Supplies required can be had at the office of the Secretary-Treasurer. Full particulars regarding supplies will be given by A. Mowat, B.A., Inspector of Public Schools.

A marked cheque for $100.00 must accompany each tender .The lowest or any tender nto necessarily accepted.

G. H. THOMPSON,
Secretary-Treasurer,
Board of Education.

3d-129.

TENDERS

Sealed Tenders, plainly marked as to contents, and addressed to the undersigned will be received up to 5 p.m. on Monday, June 4th., 1923 for the proposed alterations to St. Andrews' Sunday School. Separate tenders will also be received for each of the following trades, heating, plumbing, and electric wiring

Plans, specifications and form of tender, may be seen at the office of the architect, Mr. W. H. Barry, 332-1-2 George Street. Peterobrough.

The lowest or any tender not necessarily accepted.

(Signed) W A. Richardson,
care of Peterborough Canoe Company,
290 Water street, Peterborough
4d 23 25 28 30 2312

FOR RENT

Nice Brick House, situated in the south end, modern, possession June 1st, rent $18.00

Brick House, situated in the south end, on Stewart street, possession June 1st, rent $16.50

Brick House, situated in East City, partly modern, immediate possession, rent $16.50

Brick House, situated in the north end, water, immediate possession, rent $13.00

Brick House, situated in the south end, partly modern, immediate possession, rent $20.00

Apply

J. T. O'Connell & Co.
136 HUNTER ST. W., CITY
Phones—Office 376, Residence 1359

FOR SALE

Brick House, 6 rooms, 3-piece bath, furnace, lights and gas; good lot, central $3,700

Brick House, 6 rooms, 3-piece bath, lights and gas $3,100

Double House, frame, 7 rooms each, toilet, water, lights and gas, large lot $3,400

Brick House, 7 rooms, all modern, fireplace, laundry cellar and tubs, garage. Ideal location $5,700

Frame House, 6 rooms, 2 acres ground, stable and hen-house; small fruit. Fraserville $900

House to rent, all modern. Fireplace. Central.

M. STOREY
190 Charlotte street. Phone 1623J

RAILWAY TIME TABLES

CANADIAN NATIONAL RYS.
(Corrected to date.)

No. 96—8.05 a.m., for Port Hope and Toronto

No. 98—8.23 a.m., for Lindsay, Blackwater, Junction, Orillia, Midland, North Bay and Toronto.

No. 98—8.25 a.m., for Hastings, Campbellford, Belleville and points on the main line east.

No. 359—8.30 a.m., for Lakefield.

No. 92—12.04 a.m., for Lindsay, Port Hope, Toronto, Buffalo, making connections with the International Limited for London, Detroit and Chicago.

No. 100—12.15 p.m., for Hastings, Campbellford, Belleville and Ottawa.

No. 372—12.25 p.m., for Lakefield.

No. 95—5.35 p.m., for Lindsay, Orillia, Midland, North Bay and Toronto.

No. 373—5.40 p.m., for Lakefield.

No. 99—8.19 p.m., for Lindsay.

No. 94—9.10 p.m., for Port Hope, Montreal and Boston.

CANADIAN PACIFIC RAILWAY.
(Corrected to Date.)

GOING EAST—

11.59 a.m.—Norwood, Havelock, Benarlaw, Tweed, Perth, Smith's Falls, Kingston, Ottawa, Montreal and intermediate points daily. On Sunday this trains proceed east only as far as Havelock.

8.20 p.m.—Indian River, Norwood, Havelock and Tweed. Daily except Sunday.

12.03 a.m.—Havelock, Tweed, Kingston, Perth, Smith's Falls, Montreal, St. John, Boston and New York. Daily except Saturday.

1.00 a.m.—Havelock, Tweed, Kingston, Perth, Smith's Falls, Ottawa.

GOING WEST—

4.31 a.m.—Myrtle, Toronto, Guelph, Goderich Hamilton, Galt, Woodstock, St. Thomas, London, Chatham, Detroit, Chicago and New York. Daily.

4.58 a.m.—Toronto (Yonge Street), Hamilton, Owen Sound, Teeswater and intermediate points. Daily except Sunday.

7.35 a.m.—Toronto, Hamilton, Brantford, Buffalo, Rochester, Boston, New York, Galt, Woodstock, London, Chatham, Detroit and intermediate points between Peterboro and Toronto. Daily except Sunday.

9.35 a.m.—Bethany, Lindsay, Orillia, Port McNicol and intermediate points. Daily except Sunday.

3.50 p.m.—Toronto, Hamilton, Brantford, Buffalo, New York, Galt, Woodstock, London, Windsor, Detroit, Chicago and intermediate points between Peterboro and Toronto. Daily.

6.50 p.m.—Lindsay, Toronto and intermediate points. Daily except Sunday.

It Pays to Advertise.

GOOD INVESTMENTS

$8,000 Extra fine modern Brick, hardwood floors, electric fixtures, electric stove, and fireplace. Owner leaving City. Weller Street.

$6,500 No. 1 Brick House, fine stable and garage, together with 2½ acres of first-class soil; almost in City; good to divide.

$1,200 Double Frame House, Central, electric light, and lot 72 x 128. Immediate possession.

$5,000 Seven-roomed Brick, hardwood floors, all modern, furnace, on Burnham and Boswell property.

$7,500 New House, with all the latest modern equipment; laid out on square plan, garage.

South Beach Lots for Sale. See plan at Office.

H. J. McCANNAN
Walter Nugent, Assistant.
140 Simcoe Street, 'Phones 46J—772

Telephone 790 When You Want Your
PIANO OR ORGAN TUNED
Player Pianos A Specialty.
All Work Guaranteed.
W. H. CUNNINGHAM
560 Weller Street.

EDWIN ELCOME
TAXIDERMIST
602 Harvey St. Peterborough, Ont.
HEADS, BIRDS, FISH, ETC.
Mounted Artistically and Permanently.

No other birds than Blue Jays, Owls, Hawks, Crows, can be mounted at this season, unless they are accompanied by the numbers of the permit, or an affidavit made out before a Justice of the Peace, stating the nature of the accident which killed them.

HUMOR COMING BACK.

Sense of humor is coming back strongly, indicating that the world is emerging from its war trance.

In England a labor leader, discussing the Ruhr siutation, says: "France is using a whale as bait to catch a small fish." He means the game will not be worth the candle, financially.

Strongheart, the Indian chief who toured as a Liberty Loan speaker, visits New York, goes to the top of the Woolworth building. He says the view from there was excellent until he noticed the Statue of Liberty, which reminded him that "liberty is offered to almost all persons except those who originally owned the country." He refers to thousands of Indians he claims are not allowed to vote.

JUNK! JUNK!
Save your old rags, rubbers, papers, books and magazines, stoves, metals and all other kinds of scrap for us. We pay highest prices and give prompt attention to all orders. Phone us when you are ready and we will call.
A LOW & CO.
264 Simcoe Street
Phone 697 N. and H. 1027

COAL! COAL!!
Order your coal now and take advantage of the lowest price that will prevail this season. Put your coal troubles up to us and we will look after them for you.
Apartment to let, low rent & central.
A. LOW & CO.
264 Simcoe Street.
Phone 697 N. and H. 1027

INVESTMENT AND SAVINGS
The Public are invited to become Partners in a Big, Clean, Canadian Corporation to be Owned by Canadians. Within reach of all, on easy terms. Eight per cent. (8%) Preference One of the World's most profitable Basic Industries. Most highly recommended. Please inquire to Box 844, Peterborough, requesting private interview. 6d-128 2320

DAVIS-THOMPSON COMPANY, LIMITED
Insurance and General Agency
433 GEORGE ST. PHONE 40

5½% Interest paid by this institution on its Debentures which are issued for a term of 5 years, in sums of $100 and upwards.

4% paid (Half-yearly) on deposits. One Dollar opens an account.

TORONTO SAVINGS & LOAN CO.
435-437 George Street, Peterboro

MAIL EDITION

The Evening Examiner

"The store that is too small to advertise is too small to produce a living for a healthy man or woman."

PRICE THREE CENTS — PETERBOROUGH, WEDNESDAY, MAY 30, 1923 — PRICE THREE CENTS

SERGT. JOHN URQUHART OF THE PROVINCIAL POLICE WAS SHOT DEAD TODAY

CIGARETTE TAX WAS ABOLISHED BY THE HOUSE

First Resolution Passed Yesterday—Tax Resulted in Loss of Revenue and Start of Bootlegging.

SOME DEBATE.

OTTAWA, May 30. —(Canadian Press.)— Discussion of the Budget resolution was commenced in the House of Commons yesterday afternoon just before the dinner recess. The first resolution to be moved was that to abolish the increased taxes on cigarettes and the tax on beet root sugar.

The motion was greeted by the Conservative leader with a remark that this was "another case of repentance," a reference to the discussion upon the Hoppe leases.

Sir Henry Drayton followed up Mr. Meighen's remarks by reminding the House that he had predicted last year that this increase in taxation would result in loss to the revenue. He estimated the loss on cigarettes alone at $1,250,000.

Hon. W. S. Fielding, Minister of Finance said that if the Opposition agreed with the resolution he was not disposed to quarrel over the amount of the loss. Still that was not as great as Sir Henry had estimated. The revenue for the fiscal year 1922 under this section was $14,710,860, while for the fiscal year 1923 it was $14,079,062.

Mr. Meighen said that Mr. Fielding was including in his revenue statement an increase in the receipts of raw tobacco. Leaving that out the loss on cigarettes alone was a little greater than Sir Henry Drayton stated. Moreover the Minister had forgotten the damage to Canadian business through the growth of smuggling. Bootlegging in cigarettes between United States and Canada had now been commenced and it would be harder to stop than bootlegging in liquor.

Mr. Fielding replied that there always had been a certain amount of bootlegging. He doubted whether the dreadful conditions sketched by Mr. Meighen really existed.

Mr. Meighen returned that half of the cigarettes now being used in the larger Canadian cities were of American manufacture.

"I cannot help remarking," interposed Robert Forke, Progressive leader, "that when the Right Honorable gentleman has made a thrust, he cannot help turning it round and round."

"The thrust I made last year," responded Mr. Meighen, "did not have any effect for a year. I am now trying to get a little more prompt action."

The resolutions to amend the inland revenue act then carried and the House rose for dinner.

EXCELSIOR LIFE INSURANCE CO. INC. 1889.

Fifty million dollars all-Canadian business in force.

A high interest-earning, low-mortality Company, offering up-to-date policies.

If you are contemplating insurance, consult

A. J. McCLELLAN, Manager Central Ontario
Peterborough.

STOCKS AND BONDS

At the present time there is a great boom in the mining industry. I have had many years experience in practical mining, both in Cobalt and Porcupine, and have a wide connection there. I am therefore in a position to get early and reliable information in both camps. I have made a profit for every one of my clients up to date, and shall be pleased to advise any one interested. There will be a strong market this summer and now is the time to get in.

Accounts carried on reasonable margins

C. H. REID
Room 111 — Barrie Bldg.

POINCARE SUSTAINED BY HUGE MAJORITY IN THE CHAMBER OF DEPUTIES

Voted Money to Carry on Occupational Programme in the Ruhr District — Refused to Change Plan.

WAS CRITICIZED.

PARIS, May 30. — (Canadian Press).—Any doubts as to the solidity of Premier Poincare's position were set at rest a rest last night when the Chamber of Deputies by a majority of 438, expressed confidence in him and his government, and voted him the money needed to carry out his policy in the Ruhr.

Only the Extreme Left voted against the Premier. His other critics did not even resort to the common practice of abstaining, but added their vote to the Premier's triumphant majority.

The Chamber voted an appropriation of 35,500,000 francs for the occupation of the Ruhr expenses for the month of June.

The debate on the subject took on the appearance of an assault on the Poincare Cabinet. M. Tardieu severely criticized the Government's methods and demanded of Mr. Poincare whether he would change them at the same time declaring to the Chamber that he would vote for the appropriations.

The Premier showed plainly that he interpreted this method of debate as an attempt to shake the Cabinet without immediately overthrowing it. He called on M. Tardieu and his friends to vote as they talked and said he would not admit that orators could from the Speaker's stand, shake the confidence of the country in the Cabinet, then come down and reassure him with their votes.

This summons to the Opposition to come out into the open put the Chamber into a dilemma; many of the Deputies showed by their applause that they approved of M. Tardieu's words, yet were not ready to attempt the overthrow of the Poincare Ministry.

The Premier declared flatly that he could change nothing in the methods decided upon in common with the Allies, that he would not call out another soldier to reinforce the occupying troops as demanded by M. Tardieu, asserting that any increase there now would add to the expenses without adding to efficiency. He charged the Chamber to decide between the Governmnt and the Government's critics.

Some of the Deputies interrupted with assurance of support; others declared it was impossible to make an issue out of a vote on appropriations.

M. Poincare insisted that a way could easily be found, and he expected to count among the Opposition those who had criticized the Government and those who applauded the criticisms.

While speakers discussing the provisional appropriations were making severe attacks on the Senate for holding up the budget and blocking legislation passed by the Chamber, the Communists staged a demonstration in honor of Andre Marty, the Paris Municipal Councillor, a leading Communist, who has just been elected to a minor office for the thirty sixth time, although he is in prison in connection with the mutiny of French sailors in the Black Sea during the war.

The Communists brought in a banner several yards long and eighteen inches wide with the word 'Amnesty' printed in big letters on it, and tried to spread it out in front of the Chamber. The members of the Right and Center rose indignantly and the ushers rushed up and seized the banner Spirited verbal exchanges followed the altercation continuing some twenty minutes.

Andre Tardieu, who took part in the discussion after this interruption, said he would vote for the Ruhr appropriation, although he criticized the manner in which the appropriation had been conducted. He recalled that Premier Poincare had said in announcing the occupation that he counted on the good willl of the German Government to make no resistance. M. Tardieu was proceeding to ridicule any such idea when Premier Poincare exclaimed:

"The logical conclusion is that if you do not like my policy you should not vote for the appropriation, but overthrow the Cabinet."

There was applause from a considerable portion of the Chamber for M. Tardieu, who continued his criticisms.

The occupation of the Ruhr had been a failure, he declared. France had received 1,500,000 tons less coal since the occupation began than during the corresponding period last year, and French coal purchasers in England had increased proportionately.

It could be seen that the pledges seized were not only unproductive but the French iron industry was suffering from lack of coke.

Mr. Tardieu said a plan or a small annuity from Germany was preferable to this method, or to the international loan which he though was impossible of fulfillment. In conclusion he asked Premier Poincare if he would make a declaration for the benefit of Germany and the Allies to the effect that a new regime would be instituted in the Ruhr.

Several deputies cried: "What regime?"

Mr. Tardieu replied: "The regime of martial law."

Premier Poincare reminded M. Tardieu that martial law had been proclaimed in the Ruhr long ago and announced that he intended to put forward a question of confidence. The Chamber would be called upon to decide whether it approved the Government's action in the Ruhr or M. Tardieu's criticism. He remarked that the latter had been published in substance for the last four months in France and America, and had been copiously reproduced in Germany.

WOMEN BOSS POLICE FORCE

Thebes, Ill., Acquired a Petticoat Council and Chose a Mere Man as Town Marshal.

THEBES, Ill., May 30—The police force of this little town is a happy man just now. Oscar Garrett is his name. Didn't a "bunch of women," as he puts it, choose him? Yep! And won't things hum during the present petticoat regime? You said it, brother!

Thebes recently underwent a political eruption. In the last election the Citizens' ticket, composed of women with one exception, was pitted against the People's ticket, composed of men. The women won, and from mayor down, went into office.

Mrs. Nora H. Gammon, mayor, called a meeting and the important subject of a police force arose. Three boldover men trustees still were in office. One of them quit cold, saying he wouldn't have anything to do with petticoat government. Another failed to show up, and so with the women sticking together, Garret was chosen 3 to 1, as town marshal.

Proud of Honor

"I'm proud to be chosen by women," he spake gracefully, "and I'm glad to be bossed by them. I doubt if there is another bunch of women in the country that have the ability these women here in Thebes have. Of course, there is quite a taskk ahead of us in cleaning up the town, But I am sure that they will establish a precedent for the rest of the country."

One cherished theory that women placed in political control would lose their sense of humour has already been blasted higher than Pike's Peak.

With nary a chuckle they filled the Fire Department Committee with men. Now this in itself doesn't show a sense of the ridiculous until it is known that the Thebes Fire Department simply "tin't." It's just a case of everybody grabbing a bucket and throwing all the water he can.

Oscar's main concern, he has been impressed by his feminine bosses, is in cleaning the town, morally and physically.

Just Like Shelby

"I took this job with a view of cleaning out the monshine element here," he says. And when he gets through, he ads, Thebes is going to be as dry as the grapefruit you buy in an arm-chair lunch room.

Like the women in control, the marshol rejoices at the result of the election if only because of its publicity value to the town. It works just like a prize fight, it was explained. Look at Shelby, Montana, where the Dempsey-Gibbons championship match is to be held. Who ever heard of Shelby before- And who ever heard of Thebes before now?

"LOVE YOUR ENEMY."

GLOUCESTER CITY, N. J., May 30.—(United Press).—The country has just finished celebrating "Boy Week," "Music Week" and a lot of other weeks. The very latest in "week celebrations" will begin here June 17, when "Love Thy Enemy Week" will open. Every pastor in the city has been asked to preach on the subject and every resident has been asked to hunt up his enemies and extend the hand of friendship and forgiveness or fellowship.

Mayor McNally has sanctioned the week of "forgiving."

GOOD BUTTER

You want it, and can be sure of always getting it if you ask for Trent Brand Creamery Butter, and insist on getting it when you order from your dealer. If he does not handle it, drop us a card giving his name and we will send list of stores near you who do handle it.

TRENT VALLEY CREAMERIES
"HOME OF GOOD BUTTER"
Keene, Phone 40r4 — Campbellford, Phone 242

BISHOP PLEADS FOR RETURN OF A STABLE GOVT.

Bishop Bidwell Deplores Spirit of Unrest Which Prevails in All Parts of the World.

CHURCH UNION.

KINGSTON, Ont., May 30. Canadian Press. — In his annual charge at the opening of the 57th session of the Synod of the Diocese of Ontario in St. George's Cathedral, last evening, His Lordship Bishop Bidwell deplored the conditions prevailing in a great part of the world to-day, pointing out that theer had been a spirit of lawlessness spreading over the world, and that Canada was not entirely free of this wave.

Bishop Bidwell referred to the coming Provincial Elections. "The Church," he said, "which ministers to men of all parties and persuasions is bound to keep clear of all partisanship. But it is its duty to pray for the return of a strong and stable government which may possess the confidence of the people, and work for their welfare."

Dealing with the religious side of the country, His Lordship said that there was far too much self-acquired liberty, too much refraining from church attendance, an action which was sure to end in disaster unless it was checked.

Touching on the question of Christion Reunion, His Lordship said that the fact that three other great Christian Communions were still engaged in bringing about a union between themselves had made it incumbent upon Anglicans to do nothing which might seem to interfere with their negotiations. "The problem," he continued, "is clearly one of great difficulty, and so far as one can judge, a solution is not yet in sight. Still we must not conclude that such a consummation is impossible nor cease to pray for it.

When God wills it, then it will certainly come. Meanwhile cooperaton wherever possible with other Christion bodies in work for the general welfare of the community is the best course to be pursued."

At the opening of the Synod yestrday morning the Archdeacon of Ontario, expressed the congratulations of the clergy of the Diocese to the Bishop on attaining the tenth anniversary of his consecration. R. J. Carson, on behalf of the laity, presented His Lordship with a handsome bouquet of roses.

The election of Synod officers resulted as follows:

Hon. Clerical Secretary, Rev. A. L. McTear, Trenton; Hon. Lay Secretary, Francis King, K.C., Kingston; Hon. Treasurer, R. J. Carson, Kingston; Clerical Secretary of the Synod, Canon J. W. Jones. Kingston.

TEMPERANCE ACT THE MAIN ISSUE

Such is Indicated by Attention Given Measure at Campaign Meetings

TORONTO, May 30.—(Canadian Press.)—With the exception of the usual general charges by the "outs" of government mismanagement, and arguments of the "ins" in defence thereto, the paramount issue in the present campaign for the Ontario Provincial elections on June 25, is in regard to the administration of the Ontario Temperance Act. This is indicated by the attention paid to this subject by political speakers at party nomination meetings, as well as by leaders in their various speaking tours. There is no suggestion, officially, by any of the responsible leaders of parties that there should be any modification in prohibition applied to the province by the Ontario Temperance Act. All parties advocate rigid enforcement of the measure unless and until people of the province by plebiscite or referendum ask for something different.

In regard to enforcement and administration of the Temperance Act, however, Conservatives and Liberals are united in their attack on the U.F.O.-Labor government. All parties seem anxious to impress voters with the sincerity of their intention in the matter of liquor law enforcement.

Premier Drury and Hon. Howard Ferguson, Conservative leader, are both campaigning in Eastern Ontario, the latter in his own constituency of Grenville, where he last night strongly criticized the government's policies of public expenditures.

NOT GUILTY OF THEFT.

EDMONTON, Alta., May 30. — (Canadian Press.)— After ten minutes' deliberation a jury in the Criminal Court here late yesterday afternoon found George S. Armstrong, former Postmaster of Edmonton, not guilty of the theft of registered packages containing $30,000 in Merchants' Bank bills from the post office on August 10, 1919.

BANDITS THROW CAPTIVES FROM MOUNTAIN CLIFFS

Eighty Chinese Prisoners Massacred on Account of the Shortage of Food and Water.

FAMILIES NOTIFIED.

SANGHAI, May 30.— (Canadian Press.)— Shortage of food in the bandit stronghold at Paotsuku before the kitnapping of a number of foreigners from the Shanghai-Peking Express, May 6, caused the brigands to throw eighty Chinese prisoners to death from one of the mountain cliffs, according to information received yesterday from Father William Lenfers, German priest, who has made several trips to the outlaw headquarters.

The information from Father Lenfers, which came in a letter from the prelate at Lincheng, declared that the prisoners' feet were found and each was labelled with his name and identification before being hurled to death. One of the prisoners, a woman, was thrown over with her child in her arms.

Later the bandits notified the families of the massacred captives, and relatives were permitted to remove the bodies, identification being facilitated by the tags.

"One Christian Chinese, who already had paid $1,000 for the release of his son, yesterday took delivery of the corpse," Father Lenfers wrote, adding, "many pallbearers still are climbing the mountain."

"The only way to maintain peace here is to enlist the bandits and keep them in this territory for years as a police force, since they alone are familiar with the inaccessible mountain fastnesses and trails. If they are withdrawn lesser bandits will band together and cause a similar situation in the future."

Father Lenfers denies that troops were in league with the outlaws. He declares that the soldiers have been besieging the brigands for months near Paotzuku, resulting in an acute shortage of water and food at Paotzuku. The raid on the train at Suchow the priest says, was in the nature of a diversion to force the troops to withdraw from Paotzuku.

KIWANIS TO CEASE SINGING WET SONGS.

Keep Clear of Making Light of Prohibition Laws at Gatherings.

ATLANTA, May 30.—(Canadian Press).—Kiwanis in the United States and Canada will try to stop the singing of songs making light of the prohibition laws and the eighteenth amendment. This measure was urged upon all Kiwanis clubs at the international convention yesterday as an inevitable part of the Kiwanis programme, which is to uphold the laws of the land.

Kiwanians should forbid the singing of "wet" songs at their meetings or songs of questionable character, said Charles Gage, chairman of the Music Committee.

Lord Robert Cecil As a Peacemaker.

LONDON, May 30.—(Special). — The House of Commons celebrated a "night out," and early this morning members of the British Legislature were snoozing in their chairs as the good-natured debate droned on. An all-night session was held so that the flood of talk on the Indemnity Bill, pertaining to Irish deportations, might spend its fury. At dawn the members were tired and wane. Some slumbered peacefully in their places. Others nervously paced the corridors, attempting to chase away drowsiness with walking. Once during a division the Laborites "pepped" things up a little by singing "Glory Hallelujah" and "We'll Hang Bob Cecil to a Sour Apple Tree." The latter song referred to Lord Robert Cecil, who recently completed a tour of the United States on behalf of the League of Nations. The session was not adjourned until 6.10 a.m.

Selling Ford Cars on $5 Week Deposit Plan.

NEW YORK, May 30.—(Canadian Press).—"The world is on wheels and will never get off," said Henry Ford yesterday, in connection with the statement that his company is porducing more cars now than it ever did before, and that the company was making a profit of from eight to ten million dollars a month. The $5 a week deposit plan, inaugurated for the purpose of stimulating sale, among people who could not afford to buy cars outright he said, was tremendous success, Ford is now producing an average of 6,700 cars daily.

Brightly polished shoes are said to be cooler than dull or dusty shoes, because they throw off the sun's rays by reflection.

LEO ROGERS RETURNED AND SHOT AN OFFICER TO DEATH IN A FIGHT

Desperado Returned to His Home to Eat—Sergeant John Urquhart is the Latest Victim of the Bandit's Gun — Police Hot on His Trail.

NORTH BAY EXCITED

NORTH BAY, Ont., May 30. — Sergeant of Provincial Police John Urquhart was shot and killed at two o'clock this morning when he and two constables closed in on Leo Rogers' home in North Bay, in an endeavor to discover if a man who had entered the house was Leo Rogers. As Sergeant Urquhart was running towards the front door a bullet crashed through the door panel and he collapsed.

Sergeant Urquhart was among the first of the Provincial men to be called on the man hunt. His wife is living at Englehart, where he had been stationed.

A man was seen to enter the back door of the Rogers house, and Urquhart, with two other police officers, surrounded the place and were about to make an entry. Urquhart made a rush for the front door when a shot rang out; the bullet crashed through the panel of the door, killing the officer.

Rogers made his getaway following a furious gun battle, and up till ten this morning was still at large.

For the past seven days all trace of Rogers has been lost, although from time to time the Provincial Police have had the Rogers home under surveillance. Early this morning a man was seen to enter the back door of Rogers' home — the desperado had come home to eat. The police then surrounded the house, and when Urquhart attempted to enter the front door, he met his death, while Rogers made his escape out the rear door.

The Provincial Police have been satisfied, from the outset, that Rogers was being harbored by some one, and were pretty sure he was in communication with his home. All sorts of rumors and yarns as to his appearance in other place were received, but the police held to the theory he was not far from North Bay. His sudden appearance and the killing of Urquhart has created tremendous excitement in North Bay.

Speaking to the Examiner early today Commissioner of Police Williams confirmed the report that Sergeant Urquhart had been killed. "I received a telephone smesage at six this morning," stated the Commissioner. "Rogers came back home, and when the police rushed the house to make an entry, Urquhart was killed."

General Williams stated Deputy Commissioner of Police Alf. Cuddy, head of the Criminal Investigation Branch, will go to North Bay tonight to take charge of the man hunt.

"It shows some one has been harboring and looking after Rogers," stated the Commissioner. "No stone will be left unturned to get Rogers."

TORONTO, May 30. — Sergeant Urquhart, with Constables Crowe, Simpson and Delves, entered Rogers' house about 3 o'clock, daylight saving time. With Urquhart leading, they proceeded upstairs. Just as the Sergeant reached the top the figure of Leo Rogers loomed up on the landing in the light of the police searchlights. At the same instant Rogers opened fire and Urquhart fell back dead, shot through the chest.

The other police were met by a rain of bullets, Rogers apparently firing from automatics in both hands. They were forced to take cover. Reinforcements were secured and the house again surrounded, but despite this fact the desperado got out within the next hour and escaped to the woods.

About 4 a.m. Bert Osborne, guard at the Temiskaming and Ontario railway crossing, saw Rogers approaching, and challenged him. The bandit answered with a string of oaths and a fire from his revolver. Osborne replied with his rifle, but in the darkness Rogers disappeared into the bush.

This morning the Board of Trade and Town Council held emergency meetings and arranged for special police to assist the regulars in rounding up the man who has already killed two policemen and seriously wounded another. Rogers is surrounded in the bush, and it is thought that he cannot possibly get away, despite his desperation and evident intention to hold his liberty at all costs.

Very Near Riot When Mitchell Knocked Out.

CHICAGO, May 30.—(Canadian Press)— Benny Leonard, light weight champion, stopped "Pinkie" Mitchell of Milwaukee in the 10th round here last night. Two right crosses to the jaw did the business.

After Mitchell had been counted out a near riot took place as Mitchell's seconds claimed "Pinkie" had been hit while on one knee. In a few moments the crowd swarmed into the ring. Many of the belligients left the building with cut heads, faces and swollen eyes.

GEORGETTE AND SUEDE.

An attractive hat of tan georgette is trimmed with brown suede trimmings in the form of leaves and flowers.

"I use and prescribe your Bran"

—said a prominent Toronto physician who was speaking of the natural laxative qualities of Tillson's Health Bran. Doctors recommend Tillson's because it is bran in its natural, uncooked, untreated state. It does not irritate, because it comes from clean, white Ontario winter wheat. It is the best value, because it is the biggest package.

Tested recipes in each carton.

Tillson's Health Bran
Not Cooked — Not Treated
Large Package 25c.
The Quaker Oats Company 303

HELD UP A CLERK AT POINT OF GUN

Two Men Get Away With $225 From Toronto Drug Store.

TORONTO, May 30.—(Canadian Press). — Two men held up Harold Reid clerk in a drug store in Danforth avenue, at the point of revolver last night, and escaped in car with $225.

The two men entered the store shortly after 11 o'clock and asked for 25 cents worth of gum.

As Reid opened the till to make change one of the men drew a revolver and covered him while his confederate rifled the till. Both escaped in motor car.

BUILDING FIOR FUTURE

SHELBY, Mont., May 30. — Shelby is building for the future. The majority of the business blocks and hotels and residences going up to accommodate the Dempsey-Gibbons fight crowd and to house the workers in the oil fields, are permanent structures. Shelby intends to keep to the pace it has set for itself.

Made in Canada

Bon Ami

THE Bon Ami is on the shelf
To scrub me after you scrub yourself!
O don't forget a friendly rub
For Yours Respectfully,
THE TUB!

Makes Bathtubs Glistening White—

You will be amazed how quickly and easily Bon Ami cleans a soiled bathtub.

A little Bon Ami on a damp cloth removes that obstinate, soapy tidal mark in a single easy wipe.

And it won't scratch or roughen the delicate enamel as coarse scouring powders are apt to do.

Bon Ami is also without an equal for cleaning and polishing nickel, mirrors, windows, white woodwork, etc.

"Hasn't Scratched Yet"

BON AMI LIMITED, MONTREAL

Cake or Powder Form

The Evening Examiner

PHONES—Editorial 1601. Business Office, 1600. Private Branch Exchange to all Departments.

The Examiner is a member of the Audit Bureau of Circulation.

The Daily Examiner, published every lawful evening. The Peterborough Examiner, Limited. Office, 419 George Street.

The Weekly Examiner, published Thursday morning. $6.00 per year, delivered in city; out of town subscribers, by mail, $4.50 per year; that of The Weekly Examiner is $1.50.

U. S. REPRESENTATIVES.

Special U. S. Representatives—W. H. Stockwell, 629 People's Gas Building, Chicago, Ill.

New York—Chas. F. Miller, 225 Fifth Avenue.

Advertising Rates on application.

R. M. GLOVER, Managing Director.

WEDNESDAY, MAY 30, 1923.

THE RECALL SYSTEM.

There is a somewhat widespread opinion that the recall system is being generally used by the United Farmers' organization in connection with the present campaign.

That is not exactly the case.

It is true that the U. F. O. executive has drawn up forms of recall which will be forwarded to the U. F. O. directors, together with information regarding the operation of the initiative, referendum and recall.

But the question of whether or not the recall is to be issued is being left to the option of the local organizations.

If the Farmers' party in any particular riding decides that it desires to keep a rope on its standard-bearer the candidate signs his resignation in advance, leaving it with the director of the organization in the riding to be forwarded in case it is regarded as advisable for such action.

Whether or not the system is being adopted in many of the ridings, the Examiner is not in a position to state.

It is to be hoped that its use is not general, for the recall method makes the candidate less of a representative than he is a puppet controlled by the organization at home, and in a position where his own judgment is not to be trusted.

The recall is an American institution that might better be left to function on its native heath rather than imported into Ontario to interfere with the British ideas of representative government.

THE USE OF CANOES.

The Examiner yesterday referred to the drowning of a Toronto youth as the result of the capsizing of a canoe and used the incident as a warning to those unfamiliar with the characteristics of such craft.

At the inquest in Toronto Crown Attorney Murphy asked the jury if they did not think that some regulation should be made fixing the age at which boys might hire canoes.

It is difficult to see how such a plan could be adopted.

As a matter of fact, there are plenty of boys in their early 'teens who are much more to be trusted with a canoe than would be many of their elders.

They have had the opportunity of learning the art of paddling early and they know that they have to be careful.

It would be manifestly unfair to make it illegal for such boys to secure canoes, and at the same time allow other people who do not know the difference between a thwart and the gunwale of a canoe to rent one whenever the whim seized them.

The Examiner, however, believes that those who have such craft for hire should consider it their duty to assure themselves that the people desiring to rent canoes are in some measure at least capable of handling them.

Some boat liverymen have always done so—in fact, have refused to rent their boats to people who were plainly ignorant of how they should be operated.

NOT AN ISSUE.

Now that all three leaders in Ontario have expressed themselves upon the prohibition question and have declared that Mr. Ferguson's words are typical of all three, "Prohibition must prevail and be observed until the people by their votes pronounce against it," the Ontario Temperance Act as an issue should fade from the scene.

The Act is on the statute books, and unless the people themselves say different it will remain on the statute books.

That being so, cannot Ontario settle down to decide the question of by whom she wishes to be governed for the next four years without attempts being made to detract her attention from the important business at hand to something that does not logically enter into the campaign at all?

The balloting on June 25th, will determine the composition of Ontario's Government, and the chief concern of the electors of the Province should be to see to it that the strongest possible administration is selected, forgetting matters that cannot possibly be considered an issue.

There are men in all parties who are not in accord with the Ontario Temperance Act, but that should not cause surprise, for it must be remembered that a large percentage of the electorate share their views.

The main point is that the three leaders have taken the same position that the Act must remain in force—and be enforced—until the electors of the Province want the measure repealed.

It will be up to the people eventually, as it was up to the people before.

WHY NOT BEGIN ON TIME?

Not long ago the Male Voice Choir of Peterborough held a concert in the Grand Opera House, and an outstanding feature, in addition to the excellency of the programme, was that it started promptly at the advertised time.

The matter is mentioned here because of the novelty of the event.

How many Peterborough concerts, public meetings and entertainments get under way at the announced hour?

Newspaper men are perhaps in a better position than the public to answer that question, and their reply would be that not one public gathering in fifteen begins on time.

In this connection a contemporary declares that out of a group of 216 Canadian concerts in the past three years, of which a certain concert-goer has kept a record, there were not quite twenty that commenced promptly.

Evidently Peterborough's failing is shared by other centres, for it is recorded that in one American city only four concerts out of a group of 151 were started as advertised.

Where does the fault lie—with the promoters of concerts or with the people who attend?

In other words, do people go late to such events because they know they will be late in starting, or are concerts started late because those in charge know that people will be late in arriving.

There does not seem to be any reason why promptness should not be insisted upon.

Church services always begin on time and the late arrivals are few; trains run to schedule and few people miss them.

But in the matter of entertainments there is a general tendency towards a late start.

THE DANGERS OF FIRECRACKERS.

In this community on the holiday a child lost its life, a store was destroyed, and several other buildings were endangered in consequence of the use of fireworks in the streets, says the Ottawa Journal.

The Chief of Police had warned the citizens against the setting off of firecrackers in the streets and the constables on duty endeavored to prevent it, but of course there could not be a policeman in every block and the bylaws and the order of the Chief were ignored in many cases.

Mostly it was children who played with fireworks. But does not the blame for this useless and dangerous practice rest with parents? Parents, if they do not encourage their children in it, at least permit them to indulge in it. As a rule parents have sufficient control over their children to enable them to prevent the use of firecrackers.

Why do parents either permit or encourage their children to play with firecrackers? There are plenty of other things the youngsters could do from which they would get far more pleasure. That they are not really fond of firecrackers is evident enough from the fact that it is only on one day in the year that they bother with them. They do it on that day largely because they conceive it to be the thing to do. Their parents encourage or allow them to think it is.

Parents ought to be able to make an end of the dangerous practice. It is too bad they don't.

RED MENACE IN U. S.?

There will be an extraordinary session of the United States Congress within three months, and a special session of the New York State Legislature within four months ,called for the purpose of warding off a revolutionary outbreak of the Reds, if the statements made to Governor Smith of New York on Wednesday at the public hearing of arguments against the repeal of the Lusk Anti-Sedition laws, are true.

This is very disquieting news, and it comes with a dramatic suddenness that is calculated to arouse much uneasiness in Canada as well as in the United States.

The Lusk Anti-Sedition laws were passed during the war and the New York State Legislature passed a bill repealing them during the recent session. Before giving his assent or exercising his veto, Governor Smith granted a public hearing at Albany on Wednesday to the advocates and opponents of the repeal bill. The Governor was disposed to favor the repeal of the anti-sedition laws as being a reversal of the traditional American ideas of freedom of thought, freedom of expression and freedom of conscience. "You cannot instill patriotism into the hearts of the people by binding them to earth and telling them they must not think," said he.

Dwight Braman, President of the Allied Patriotic Societies of New York, who urged the veto of the repeal, declared that the Reds are holding 10,000 meetings in the country every week, that they had 350 radical newspapers spreading Red propaganda, and detectives of the Federal Department of Justice were daily seizing rifles and machine guns. He said Soviet agents were busily engaged in efforts to secure their ends by means of the schools, colleges and churches.

The arguments for the repeal were presented by representatives of the American Federation of Labor, the Teachers' Union and Senator Dowling, sponsor of the bill. The strange thing about the Red revolutionary scare is that nobody else appeared to be aware of the imminence of hostile activity. There is always more or less agitation, but the extreme socialists who may be said to represent the Russian Communists have greatly dwindled in number during the past few years. Only conditions such as prevailed in Russia could bring about a Soviet revolution in the United States, and such conditions never will be found to exist. Russia in 1917 was a nation of ignorance and superstition, suffering from oppression, and when the people possessed the means to overthrow despotism they readily responded to the Communist leaders. America, and by this we mean both Canada and the United States, will never have a similar revolution because of the intelligence and enlightenment of the people.—Kingston Whig.

EDITORIAL NOTES AND COMMENT.

So far as business and industrial concerns are concerned, it should be understood that next Monday, June 4th, will not be observed as a public holiday, meeting.

The next word in West Peterborough should come from the United Farmers, although there seems little likelihood of a Farmer candidate in this riding.

The fact that lumber is cheaper now than in 1919 does not disprove the fact that Crown timber fees collected from the lumber companies are eventually passed on to the public, who in the long run have to pay.

Canadian fire losses continue to keep up to last year's high level. The per capita loss from this source in the Dominion is the highest in the world.

Next winter's fuel supply is still being discussed in the House of Commons, and it would be just as well if the public generally would keep the matter in mind.

Public opinion will support the Government in its refusal to grant admission to Canada to Alexander Howart, deposed President of the Kansas miners, whose object in seeking to enter this country was to stir up trouble at Glace Bay.

A number of Canadians who went across the line to work are returning to Canada. "Distant fields, etc."

It Pays To Advertise

WISE AND OTHERWISE

Speaking of a cheap floor coverings, there is the Sunday paper you get for a nickel.

* * * * *

You can judge yourself fairly by sizing up your enemies. People never really hate their inferiors.

* * * * *

The man who thinks apartment life has no advantage never had to take down the heater in the spring.

* * * * *

The publishing business affords little occasion for worry if you have an automobile plant on the side.

* * * * *

It might help some if the nations wouldn't fight until the money is deposited in some reliable bank.

* * * * *

General Maximoff failed in his effort to get control of the Red army. His beefsteak probably gave out.

* * * * *

A normal person is one who ex-

pects eventually to find something that will cure dandruff.

* * * * *

Detroit's street railways earned a million within the past year, and Mr. Ford doesn't own them either.

* * * * *

If it evades you in spite of all you can do, there is a lot of consolation in calling it "filthy lucre."

* * * * *

The Allies won't get far until they decide whether Germany is more useful as a debtor or as a customer.

* * * * *

There always are two sides. If there is a guard on the Mexican border to keep aliens out, it will keep our criminals in.

* * * * *

In a little while now the children will be home from college and we'll see them every once in a while during the summer.

* * * * *

The Negroes who migrate to the North may find a place in the sun, but they will miss the privilege of taking a nap in it.

* * * * *

Now that the scientists have isolated the influenza germ, we hope

they will do something about the parasite who borrows a cigarette.

* * * * *

Correct this sentence: "You are too generous, dear," said the wife; "I can run the household on ten dollars a week less."

* * * * *

When Chicago finishes trying hazers for manslaughter, she can resume her scolding of uncouth sections that have lynchings.

* * * * *

If a Chinman gets his Government into trouble in order to get a job, he is a bandit. Over here we call them politicians.

* * * * *

A New York juror says he spurned an offer of a thousand-dollar bribe. Folks may knock the big town, but it contains few pikers.

* * * * *

The only objection to these cute houses built on truck bodies is that there isn't room in the ditch for cars that wish to get past.

AUTOISTS PAY TOLL.

HARRISBURG, May 30.—(Associated Press)—Death, abetted by carelessness, is gathering a large harvest this year at the railroad crossings in the state of Pennsylvania. During January, February and March there were 238 grade accidents compared with 112 in the first quarter of 1922. The deaths numbered 33 as against five, and the injured 143 as against 73. Of these total's, automobiles figured in 202 accidents, with death to 21 and injuries to 110 occupants.

One hundred and twenty-seven automobiles ran into and through lowered gates, but were stopped in time to prevent serious injury to occupants.

DEATH FOR CANNIBALS.

PARIS, May 30.—Cannibalism in western and central Africa is punishable by death under a decree just promulgated by the French government. Cases formerly were dealt with according to local native customs. Sentences frequently were mild.

A few drops of Absorbine Jr., to an ounce of water, makes a Mouth Wash that will free the teeth of injurious germs.

Used morning and night, it will arrest Pyorrhea and Sinus—and change white, spongy, bleeding gums into firm, pink, healthy gums.

Absorbine J

is pleasantly aromatic and leaves the mouth feeling clean, cool and fresh.

Only a few drops, remember—so the bottle will last a long, long time. $1.25—at most druggists or sent postpaid by

W. F. YOUNG INC.

Lyman Building - - Montreal

The Policy he didn't have

It all too frequently happens that a car burns or is wrecked, or stolen, or the owner becomes involved in a suit, only to find that he has no insurance covering that particular contingency. There is only one way to buy automobile insurance and that is to ask for COMPLETE protection.

Make a memo now to Telephone 14

HILL WEDDELL & HILLS

124 Hunter St. Peterborough, Ont. Phone 14

PRODUCE MARKETS

Fruits.

Bananas, doz. 30-60c, lb. 10c; oranges, 30-90c; bitter oranges, 15-29c; doz.; grape fruit, 10-15c each, 2, 3, for 25 cents; graper 90c per lb.; lemons, 30-40c doz.; cranberries 2 lbs, 25c; Smyrna figs 40-50c; cooking figs, 15c lb.; dates, 2 lbs. for 25c; Spy apples, $1 pk; Baldwins and Starks, 40-70c pk; russets, 20c pk.; strawberries, 25c pt box; 40c qt. box; rhubarb, 5c bunch; pineapples, 25 to 45 cents, $6 a case, 18-30 cents, $2.50-$4.50 doz.; cherries, 90c lb.

Cocoanuts, 10-15c; chestnuts, 30-40c lb.; mixed nuts, 25-30c lb.

Vegetables.

Beets, 12½ lbs. for 40c; new beets, 15c bunch; carrots, 12½ lbs. for 30c; new carrots, 15c bunch; parsnips, 5c lb.; turnips, 5-10c each; leaf lettuce, 5-10c; Iceberg head lettuce, 20-25c; cabbage, 10-15-20c; new cabbage, 10c lb; domestic potatoes $1-$1.25 bg. new potatoes, 20c measure, pk., 75c; sweet potatoes ,10c lb; domestic onions, 5c lb.; Spanish onions, 4 lbs, 25c; Bermuda onions, 2 lbs 25c; green onions, 5c; spinnach, 20c lb; parsley, 5c; green peppers, 10-15c each; cucumbers 2 for 25c; (Florida) and 20-25c; (hothouse) tomatoes, 60c lb.; Florida, 30c; endive, 10-15c bunch; radishes, 2 for 25c; California celery, 15-25c Lima beans, 10c lb; string beans, 50c lb; artichokes, 20c each; asparagus, 2 bunches for 25c; egg plant 35-40c; watermelons, $2.25 each.

Dairy Products.

Butter, creamery 33-37c; dairy, 32-34c; oleomargarine, 23c; eggs, 27c per dozen; lard, 17-23c; shortening, 17-18c; cheese, new, 23-25c lb.; old cheese, 40c lb.

Fish.

Salmon, pink, 20c lb; red, 18-25c; salmon trout, 25c; white fish, 18c; halibut, 28-30c; haddies, 18-20c; boneless, 25c; fillets, 28c; kippered herring, 20c; salt herring, 60c doz; sea herring, 10c lb, fresh, 3 lbs, for 25c; snacks, 35c; smelts, 20-30c lb.

Meats.

Beef, lb., 9-30c; pork, 17-35c; bacon, 32-50c; sausage, 18-20c; veal, 8-30c; lamb, 12-35c; mutton, 12-30c.

Chicken, lb. 30-35c; hens, 24c lb.

Hogs, thick, smooth, cut, $10.25; select graded, $11.25; dressed (head on), $16.00; dressed (head off, $17.00.

Grain (Wholesale and Flour.

Wheat (Fall and Marquis) $1.00-$1.05 bu; spring wheat, $1.00-$1.05; peas, (No. 1) $1.25-$1.35; No. 2, $1.15; oats, 55-60c; rye, 65-75c; barley, 60-65c; buckwheat, 75c; alsike $4-$5; red clover, $5-$9; sweet clover $3-$3.25 bu.; cleaned, $5.

Flour, half bbl. $3.75-$4.00; pastry flour, 24 lb. bag, 83-85c.

Hay, Bran, Etc.

New hay (loose) $12-$13; baled, $14-$16; straw, $8-$12; bran, ton, $28; shorts, ton, $30.

Hides and Wool.

Cow hides, heavy, 8c; light, 9c; horse hides, $2.50-$3; calf skins, veal, 12c; deacons, 50-75c; kips, 10c; sheepskins, $1-$1.50; shearling, 20-25c.

Wool, 18-23c.

SEARCHING FOR HOARD.

REGINA, Sask., May 30.—(Canadian Press)—Ten years ago a farmer, Norman Curtis, arrived from Iowa, and settled with his family on a farm near Langbank, Sask. He brought $5,000 cash with him, paid $1,500 down on his farm, and being a non-believer in banks, buried the remaining $3,500 in a field. He hid it while no one was looking, and told no one, not even members of the family, where it was concealed. During the winter of 1913 he was frozen to death and with him died the secret of the hiding place of the money.

For the past decade members of his family have organized many futile searches for the hidden treasure. Every conceivable place has been dug up, stones moved and hunches followed, but still Curtis' hoard remains safe from everyone, bank robbers included.

NEWS WARSAW AND DISTRICT

Water in the River Very High—Activities in the Churches—News Paragraphs.

WARSAW, May 29.—Mr. and Mrs. Archie Carveth, Lakefield, were in the village Sunday afternoon.

Mr. Ernest Carveth and four children and Mr. and Mrs. Andrew Carveth, Millbrook, called upon several of their friends in Warsaw and vicinity Sunday.

The Misses Josie and Margaret MacIlvena, Toronto, spent the holiday and week-end at home.

Mr. James Miles, who has been ill for some time, was removed to the hospital Sunday.

Arthur Payne has bought the house in which he has been living from Mr. Forsythe.

Miss Wilson is visiting friends near the village.

Mrs. Nathan Payne and daughter, Mrs. MacMillan, Lakefield, were in the village last week.

Norman Crowe spent the week-end at home.

Rev. F. G. and Mrs. Weir, Mrs. Choate and Miss Freena Cooper attended Miss Agnes Logan's good-bye concert in Peterborough on Friday evening.

Mrs. Smith is visiting friends in Peterborough.

Mr. and Mrs. Campbell (nee Bessie Lonsdale) spent the holiday with Mr. Levi Payne.

Mr. Choate was at the lake a few days last week.

Mr. E. Hawthorne went up to Crowe's Landing Monday morning with men to build his cottage.

When Allan U. Payne went for his cows Sunday morning he found one of the best of his herd lying dead.

In the Churches.

There was service in the Anglican Church Sunday afternoon, conducted by Archdeacon Warren.

There was no service, only Sunday School, in the Presbyterian Church. Nor will there be next Sunday. After that it is expected that Rev. Atkinson, a former minister here, will take charge. At a congregational meeting here last Tuesday evening Mr. Atkinson was given the call. He will be warmly welcomed by many old friends in Warsaw and surrounding country.

There was a good attendance at the Methodist Sunday School, and also at evening service. Rev. F. G. Weir preached an interesting sermon.

There was no Bible Class last Thursday, and there will be none this week on account of the Sunday School convention.

River High.

The river has risen since the recent rains, and one man's garden is partially flooded. The water is as high as in early spring, and the falls at Warminster are a beautiful sight. Blocks of stone standing well out of the water two weeks ago, are now covered with a foaming torrent. These falls and their not yet fully explored cave are one of the wonders of mother nature, and people often travel farther to visit spots much less marvellous.

COMPULSORY EDUCATION

WARSAW, May 30.—(Associated Press)—The first step towards the introduction of compulsory education in Poland, as provided by the constitution, has been made by the Ministry of Education, which announces that, beginning next fall, all children born in Poland who have reached the age of seven years shall be obliged to go to school.

Loveliness

Beauty, when unadorned, is then most fair.

Don't put things on your skin that only make matters worse.

Give your complexion a chance.

Keep your pores clean and alive with

LIFEBUOY HEALTH SOAP

JAPAN HOTELS ARE FILLED WITH FOREIGNERS

By CLARENCE DUBOSE.

TOKYO.—(By Mail to United Press).—The cherry blossoms that bloom in Japan in the spring—tra-la-la!—are very pretty, provided you don't have to sleep in the park.

Tokyo hotels have been turning 'em away this season. Literally hundreds of foreign visitors, after travelling half way around the world to be in Japan at cherry blossom time, found themselves unable to get a hotel room for love or money. They had to sleep on their ship or hike to a "hick hotel," in some interior village.

So here's a tip to tourists that's worth its weight in gold.

If you're coming to Japan leave nothing to chance. Wire for hotel reservations and be sure you get a reply.

A party of Americans who had all the drag in the world breezed into Tokyo a few days ago. They had enough money to buy the biggest hotel in town if they wanted to. They had enough political influence back home, if they cared to use it, to get the State Department on the job. They had the Japanese Foreign Office and half the men in Tokyo of real influence, both foreigners and Japanese, trying to get them rooms at the Imperial Hotel. But they were out of luck.

Tourist travel to Japan has increased very greatly during the last six months. Tourist business is booming and it bids fair to continue to do so.

CHECK NEGRO MOVEMENT.

OXFORD, O., May 30.—(Associated Press)—The providing of means for the education of the negroes is one way to keep them in the southern states and check the alarming movement of the blacks northward, is the opinion of Dr. H. C. Minnich, head of the State College, Miami University in a statement made here upon his return from a tour of the negro educational institutions of the south. According to Dean Minnich, one-third of the negro population of the state of Georgia has migrated to northern states.

Dean Minnich said that unless the negroes are educated in the south they will continue to move northward. His tour, he said, showed conclusively that the attitude of southern whites has changed from that of hostility to friendship in the matter of education of the negroes. It also showed that the standard of these negro educational institutions is steadily rising, and that the number of students matriculated in these various institutions is growing by leaps and bounds.

FIFTY GRANDCHILDREN.

LONDON, May 30.—Fifty grandchildren were present at the birthday party of a ninety-year-old woman in Blyth, Northumberland.

Nearly $5,000,000 worth of rabbit skins were shipped from Australia last year.

Watch for the White Strip

PROOF of maker's confidence—this white strip on Dominion Cord Tires flashes its message of dependability wherever motor cars run.

Everywhere, on all roads in all seasons, you will see this white strip, the badge of Dominion Royal Cord Tires. Look for it—by it you can identify Dominion Royal Cord Tires.

It means to thousands of owners the extra mileage, extra dependability which costs nothing extra, because the makers behind that white badge put into each tire the very best in material and workmanship that can be built into any tire.

If you equip your car with Dominion Royal Cord Tires you will have this sure dependability, extra mileage—extra value—at no extra cost.

Dominion Royal Cords —with the white strip

Dominion Tires

Built for Canadian roads

Beautiful Silverplate
Given Away to Users of
MINTO TEA
The Quality Tea With Quality Premiums

HOME RULE IN INDIA HAS MET SERIOUS CHECKS

Still the Movement is Progressing — New Act Designed to Train Hindus to Govern Themselves.

By MILTON BRONNER.

LONDON, May 30.—In India at the present time the British government is undertaking one of the greatest jobs in history—that of teaching western governmental notions to 320,000,000 orientals, belonging to numerous races, worshiping God in diverse ways and speaking 220 languages.

Imagine then the job in India where for centuries some 50 million members of warlike races, converted to the Moslem faith, have lorded it over hundreds of millions of gentler races practicing Hindu cults.

The Indian Hostel, run here by the Indian Y. M. C. A. for the benefit of the hundreds of Hindu students at London colleges, will give you a tiny perception of the Indian problem. In this hostel the men have rooms and board, study rooms, lecture rooms and recreation rooms.

The other afternoon I took tea there with a highly educated Hindu Christian. As I glanced around the big room I saw many racial types and many hues of skin. But I noticed, too, that the little groups which sat at the various tables were always of the same type and the same color of skin.

Caste Still Rules.

In other words, race stuck to race, caste to caste, religion to religion.

Furthermore, if by chance a member of one group wanted to talk to the member of another, the language used was English. That is the only way in which they can address each other!

But that is not all. Perhaps 200 million Indians belong to the ryot class—ignorant peasant farmers. They can't read or write. The rulers who are at the top in India scarcely interest them.

In one province, it is said, 93 per cent. of the people live and die in the place where they were born. It was not these ryots who demanded home rule for India. It was the Indians who had been educated in foreign schools, the intelligentsia, who demanded India for the Indians.

Then Mahatma Gandhi took up the work among the Hindus, and the Ali brothers among the Mohammedans. The unrest which started at the top finally permeated to the bottom.

Britain responded through E. S. Montague, then secretary of state for India, and Lord Chelmsford, then viceroy of India, by a new parliamentary act regulating India. It is in principle the famous "Dyarchy" whereby the Indians are given gradual control of their own affairs.

The bill is designed to train the Indians gradually to rule themselves. Under this, the government of India as a whole is stil conducted by the viceroy, subject to the secretary of state for India and the British Parliament.

In India, the viceroy has to assist him in an Indian Legislature, composed of two chambers. The council of state consists of 34 elected members and 25 nominated by the government. The legislative assembly consists of 104 elected members and 39 nominated by the government.

The governor has power to veto bills. Also, if the chambers vote down a tax, he has power to place it on the books nevertheless, if he deems it necessary for India.

Home Rule Seen.

But in the eight great provinces of India a much larger measure of real home rule has been granted. In these provinces, the supreme government, centreing in the viceroy, retains power over such subjects as defense, political relations, railways and tariffs. But the provincial governments are given power over public health, education, local self government, public works, water supply, famine relief, agriculture and local taxation.

You need Mustard

"Mustard taken in moderation undoubtedly aids digestion" says the medical directory. So remember the mustard for the family dinner table.

but it must be Keen's

214

Wedding Stationery

For June Weddings

We have received a Fine Stock of Stationery for

Wedding Invitations.
Wedding Announcements.
Wedding Cake Boxes.
Cake Box Cards.
Visiting Cards.

A complete range of Samples showing different styles of printing. Call and see them. Careful and prompt attention given to orders.

Examiner Job Department
419 George Street. - Phone 1600.

THOS. H. ROBINSON VANCOUVER, PASSES

A Former Peterborough Man Dies in Vancouver, British Columbia.

The Daily Province, of Vancouver, in its issue of May 22nd, prints reference to the death in that city, of Thomas Hall Robinson, who has been a resident of the city for the last eighteen years. His death takes away another Peterboro man of the old regime, and one who may be remembered by many now along in years who knew him when a resident.

He, as the expression goes, served his time as a druggist with the old firm of Ormond & Walsh, (Dr. Chas Ormond and William Walsh, both deceased. And was for two terms engaged in business on his own account at Orillia and at Montreal, Quebec. While in the latter city he came to the attention of the proprietors of the Georgia Pharmacy, the most important of the drug firms of the city, (Vancouver) who secured his services as an expert chemist and dispensor, and placed him in charge, until he passed away.

He came to be well and favorably known and esteemed in a large circle of friends, being elected as President of the British Columbia Pharmaceutical Council, the governing body for the profession in that Province. In all his service in the drug profession included over fifty years of active work.

He was a cousin of Mr. T. W. Robinson, of Weller street, and came of the Hill family so well known as the pioneers of the township of Smith. Born in Peterboro, his earlier years were passed in the town until other opportunities called him to other fields of work. His wife died many years ago, but two daugthers, Miss Mildred Robinson and Mrs. Daisy Johnston, now residents of Los Angeles survive him. In spite of his age Mr. Robinson was a very active man, and spent Sunday, (May 20), in a neighboring suburb, walking with friends. On his return to his home he was stricken with acute indigestion and died on Monday folowing.

When a young man Mr. Robinson joined the Masonic order and was a Past Master Mason. His funeral, on Saturday following, was conducted under the auspices of Cascade Lodge of the city Masonic Order.

Following along in the footsteps of his forbears, Mr. Robinson was a Methodist, and as a boy and young man associated with George Street Church and as an esteemed member and assistant in the Sunday School of the church. When he lived at other places he associated himself in a similar capacity with the inteerst of the local Methodist churches, and was ever a welcome adherent.

The Post of Thorold Ceases Publication.

ST. CATHERINES, May 30.—After a continuous life of forty-eight years, the Thorold Semi-Weekly Post ceased publication on Friday, following an assignment made Wednesday by the firm of Thompson & Son to P. I. Price, authorized trustee, of this city. Work is still being carried on under the trustee in the Post Show Printing Company plant, and it is the intention of J. H. Thompson, the veteran editor of the Post, to reopen a job printing office in the old building. This is the second paper in Welland County to suspend publication within a month, the first being the Welland Daily News.

Born on May 24, 1875, the last issue of the Post was published May 25, 1923, just 48 years of community boosting. In his valedictory J. H. Thompson states that the paper itself has been an obligation, not an asset, for many years. Until 1919, when the expenses of running and publication were much less than they subsequently became, the job printing department was able to carry the paper.

Kellogg's Bran is Guaranteed to give relief BECAUSE IT IS ALL BRAN!

Relief from constipation, whether it be mild or chronic, will follow the regular, every-day eating of Kellogg's Bran. We have thousands of letters from former sufferers who tell us that the natural "bulk-action" of this wonderful cereal product has given relief they have not known for years. We guarantee that Kellogg's Bran will free the system from constipation because it is ALL BRAN—not a composition in which bran is added. If constipation is to be permanently relieved, you must eat ALL BRAN—that's why your physician will recommend Kellogg's for constipation.

Constipation creates toxic conditions which poison the blood and every organ of the body. It slows you down mentally and physically, and creates sick headaches, nausea, bad breath, pimples—finally, in many cases, leading to Bright's disease, diabetes and other dreaded illnesses. You must fight constipation with Kellogg's Bran regularly if you want health!

You'll say Kellogg's Bran is really delicious—it has a nut-like flavor that appeals to the most fastidious appetite. Eat it as a cereal, sprinkled on hot or cold cereals or cooked with hot cereals, allowing two tablespoonfuls of bran for each person. Be certain to eat at least two tablespoonfuls each day; as much with each meal in chronic cases. Kellogg's is delicious made into muffins, macaroons, raisin bread, griddle cakes. Recipes in every package. Kellogg's Bran is served by leading hotels, clubs and restaurants in individual packages. It is sold by all grocers.

"THE GIRL IN RED" A BRILLIANT SUCCESS

Campbellford Audience Acclaims Racy Musical Comedy Staged By Local Talent — Beautiful Costumes a Feature.

BENEFIT OFFERING.

CAMPBELLFORD, May 30. — There is a rich and racy comedy without stint. an interesting plot, on obvious moral, splendid singing and brilliant costumes in the musical comedy, "The Girl in Red," that opened in Cole's Opera House last night and which will be repeated tonight and Thursday for the benefit of the Northuberland Regiment. The house was filled to capacity and the hearty and generous applause with which each number was greeted was the highest expression of appreciation that could be given by an audience. The cast, including the chorus, consisted of 125 Campbellford people. Those who took part in the play proper were all well known amateurs who found in the different roles excellent opportunities for the display of individual talent.

The story opens in a handsomely furnished Campbellford residence, the whole play being given a local color and containing as many home thrusts as the average minstrel show At the head of the household is a young husband skilled in the art of prevarication and a wife unworldly enough to believe his specious inventions. There is an austere mother-in-law who rules her own husband with all the relentlessness of any heroine of the present day comic strip. The play abounds in ludicrous situations and startling climaxes. If by a stretch of imagination it can be said to contain a moral the truth taught is that the nagging wife usually drives her unfortunate spouse to lying more or less like a gentleman following a famous imperial example.

There is a hard looking character from Crow Bay and a whole bevy of relatives from Trenton swoop down upon the young couple for a friendly visit and then the trouble begins.

Miss Hazel Atkinson in the part of the trusting young wife gave a fine exhibition of vocal and dramatic talent and even the author of the play, if at all a reasonable person, could not possibly have found anything to criticize in his interpretation of the role.

Miss Marion Smith was the mother-in-law whose acid disposition found its only solace in the austerity with which she ruled her husband and all those around her.

Miss Gertrude Maynard and Miss Faye Ketcheson were the sisters of the young wife and both showed independence and temerity in braving the maternal wrath when it came to a choice of lovers.

Miss Isobel Bygott. was the dainty maid of the household who lightened the routine of her daily labor with sweet snatches of song thus affording an avenue for the display of her fine vocal talent.

Harry Anderson the young husband and A. J. Wood, the victim of the stern discipline of the former's mother-in-law furnished some of the best comedy of the evening, comedy all the more telling because they acting was most mirth provoking when they were in their most serious and desperate moods. Mr. Wood was what is generally described as "a gay old boy," and this characteristic led him to follow many ways that were dark and to perpetrate tricks that in the end proved in vain.

Percy Gould was the one lone member of a secret society, known as the Doakies a connection which furnished him with a valid weekly excuse for remaining out until all hours of the night. This fact tempted the young husband and his father-in-law to pose as members of the same society and in this they deceive each other as well as the partners of their joys and sorrows.

Carl Maguire, the gentleman from Crow Bay, is brought in to play the role of the uncouth visitor from the country who is ambitious to absorb the ways of the town and to become as a starter, a member of the society that gives use to so many complications. The solution can be imagined when he applies to the two fake members to propose him as a brother.

Robert Dunk his face colored to a stunning ebony hue, acted the part of the man servant of the establishment and rendered several ethiopian songs during the evening.

The Girl in Red

It was Theodore Bird, the successful director of the play who had the title role. a dual part which called for an exhibition of female imperson ation. In order to put up a job on the gay old Lothario, Mr. Bird, known in the beginning as Jack Reynolds, dons a striking crimson feminine attire, and proceeds to vamp the old fellow who soon, falls a victim to his wiles. Mr. Bird's acting was that of a professional with the true dramatic instinct carefully cultivated and his skill was reflected in the performance of every member of the cast he had so carefully trained.

The Children's Chorus

The opening number of the evening roused the enthusiasm of the audience right at the start. A prettier stage picture it would be hard to imagine, much less arrange, than that presented by the little people. boys and girls, of the play, all dressed in white and decorated with the National colors. Their leader was Miss Emma Meiklejohn dressed to represent Britannia. As she sang "For the Glory of the Grand Old Flag," the children on the stage were apparently asleep. Suddenly they woke up and springing to their feet each boy and girl waved a tiny Union Jack and joined heartily in the chorus with a skill and enthusiasm that fairly carried the house by storm.

The Specialties.

Between the first and second acts, Mrs. E. Bates and James Benor rendered a duet, "Cynical Owl." In this they were assisted by 13 of what the programme described as Campbellford's "most beautiful young women," and 13 of the town's handsomest young men. Whoever made the selection was certainly an expert as a judge in such a choice.

Young Bernard Blute, dressed as an old, and acting a decrepit man between the second and third acts, captured the audience with a song in keeping with his assumed character. This was followed by a duet by Mrs. Ernest Cochrane and George Lucy, assisted by 26 members of the chorus, all in striking Chinese costumes.

During the last act Mrs. William Welsh, assisted by the entire adult chorus, gave a charming rendition of "Poppyland."

During the play the following solos were rendered "Just like a Doll," by Miss Isobel Bygott; "Don't Leave Me, Mammy," by Robert Dunk;; "One Horse Town," by Carl McGuire; "Gift of Roses," by Miss Hazel Atkinson, and a duet, "For Love," by Miss Faye Ketcheson and Percy Gould.

Mrs. Frank Daly acted as accompanist on the piano and Leonard's Orchestra of five pieces also furnished music.

The handsome furniture used on the stage was kindly loaned for the occasion by A. G. Watson & Co.

Cast of Characters.

The entire cast was as follows:

Mae Davis, a trusting wife, Hazel Atkinson.

Mrs. Goodwin, the mother in law, Marion Smith.

Mona Goodwin, Jack's Sweetheart, Gertrude Maynard.

Lucy Goodwin, Morrison's sweetheart, Faye Ketcheson.

Lotta, a Maid, Alexandra Brunelle.

Harry Davis, a cheerful liar, Harry Anderson.

James Goodwin, a gay old bird, Archie Wood.

Morrison, a Doakie, Percy Gould.

Mr. Smith, from Crow Bay. Carl Maguire.

Rastus, a servant, Robert Dunk.

Jack Reynolds, the Trouble, Theodore Bird.

The Soloists.

Mrs. (Dr.) F. De F. Free, Mrs. Ernest Cochrane, Miss Alexandra Brunelle, Mrs. William Welsh, Mrs. E. Bates, Miss. Hazel Atkinson, Miss Faye Ketcheson; Mr. George Lucy, Mr. Robert Dunk, Mr. James Benor, Mr. Carl Maguire, Mr. Percy Gould. Song specialty by Bernard Blute. Accompanist, Mrs. Frank Daly, Leonard's Orchestra.

Adult Chorus.

Essa Dafoe, Ruth Diamond, Grace Payne, Florence Shannon, Hazel Labrash, Bessie Locke, Eleanor Ferris, Jean Kenyon, Lillian Hay, Lulu Gay, Florence Thomas, Hattie Redden, M. Watters, H. Nancarrow, L. Hay, J. Gay, M. Oddie, F. Reynolds, P. Glover, H. Bleecker, R. Connor, C. Reid, J. Benor.

Children's Chorus.

Audrey Cassan, Ivey Ray, Kathleen Crosson, Jean MacArthur, Grace Caddy, Dorothy Barnum, Mary Clake, Helen Harris, Dora Collins, Alice McKelvie, Nellie Haig, Marguerite Grills Mary Brennan Violet Merriam, Genevieve Fraser, Eva McKelvie, Marguerite Morrison, Vivian Reynolds, Beatrice Baker, Hilda Shanfield, Maguerite Keating, Margaret Reid, Hilda Southern, Marjorie Farrell, Isabel Bygott, Rena Owens, Dorothy Reynolds, Ethel Horsman, Grace Willoughby, Irene Heaslip, Ruth Plumpton, May White, Helen Coveney, Dalmas Montgomery, Evelyn Abernethy, Monica Sarginson, Mary Leonard, Beatrice Douglas, Lola McPherson, Jean MacLean, Frances Anderson, Margaret Kirby, Violet Gardner, Marion Cains, Dorothy Peckett, Elsie Connor, Alice McNamara, May Bell, Dorothy Frederick, Hyacinthe Collinson, Evelyn Stotts, Reta Hutchison, Grace Irwin, Glenora MacPherson, Theona McArthur, Dorothy Green, Lillian Runions, Corinne Cassan, Mary Towns, Mildred Humble, Helen Donald, Phyllis Sanderson, Marjorie Haig, Zella Carr, Sara Cochrane, Mary Smith, Mabel Lawford, Helen Cochrane, Ina Lang, Lois Meyers, Jacquelyn MacEachern, Helen Potts, Phyllis Adams, Grace Potts, Iris Corey.

Boys.

Bernard Blue, Lawrence Marriott, Robert McGregor, Donald Meyes, George Sloggett, Gordon Fairman, Willie Carr, Garnet Soules, Charlie McLean, Bernard Dewey, John Potts George O'Brien, Leonard Collins, Walter Bibby, James Heptonstall, Arthur Rightmeyer, Morley Peeling, Maynard Watson, Arlington Philips, Harry Lambert, Ralph Sperry, Stewart Anderson, Berthal MacPheson, Nadoo Reynolds, Ross Hinds, Geo. Runions, Jack Bygott.

Some Kicker!

Oh, girls! Bet you can't kick as high as Chlori, Christmer kicks. In Prof. Burt McNurtrie's kicking contest in Pittsburg, she kicked over all other kicking records. And she won first prize in beauty contest, too!

PERRIN'S Biscuits

"A Try Tells You Why"

VOICE FROM AFAR.

Stick to your radio sets this summer and you may hear a novelty that was never before transmitted. north.

Donald B. MacMillan, the famous artic explorer, is making plans to speak to radio fans in the United States from the Eskimo lands in the artic region. His ship, the Bowdoin, will be equipped with a powerful transmitter for this purpose.

Far better than transmitting radio messages, however, will be the reception of concerts from large broadcasting station in this country, for the enjoyment of the artic natives and the explorer's force. MacMillan has made arrangements for this with E. F. McDonald of Chicago, millionaire radio fan, and Hiram P. Maxim, president of the American Radio Relay League.

Maxim will see that MacMillan gets an expert radio operator to accompany the explorer on his trip. McDonald is going to Maine port, where the Bowdoin is lying to, help equip the ship with the apparatus.

MacMillan expects to sail for the north in June.

BETTER THAN SOAP

Ornaments of mother-of-pearl are most successfully cleaned with whiting and cold water. Soap is apt to discolor them.

1 oz. or 1 ton?

One ounce of Royal Baking Powder is worth a ton of cheaper baking powders when you consider the superiority in the quality, healthfulness and taste of food prepared with it.

ROYAL Baking Powder

Made from Cream of Tartar derived from grapes

Contains No Alum—Leaves No Bitter Taste

MADE IN CANADA

CHARGES DRURY WITH HYPOCRISY

Ferguson Says Government's Main Achievement Was to Spend Money.

KEMPTVILLE, May 30.—(Canadian Press.)— Denunciation of the Drury administration was enunciated by G. Howard Ferguson at a mass meeting here last night. He touched at length on every phase of his administration, charging, "extravagance, incompetence, insincerity and practice of patronage and hypocrisy."

The only thing, he said, which the Drury government did well was to collect and spend money. In matters of public expenditure, Mr. Ferguson recalled that Mr. Drury had criticized the Hearst government for spending nineteen million dollars a year for governing Ontario. Last year, he said, it had cost over thirty-eight million dollars to govern Ontario.

Mr. Ferguson charged that the provincial treasurer had offered a big discount on succession duties on the late Sir John Eaton estate if part of three or four million dollars due was paid a year in advance so that the treasurer could show a surplus in the budget.

WILL REPRESENT THE SASKATCHEWAN GOVT.

REGINA, Sask., May 30.—(Canadian Press)— The Saskatchewan government will be officially represented on the cruise to the Hudson Bay organized by a private syndicate for the coming summer. Hon. A. P. McNab, minister of public works, and H. S. Carpenter, deputy minister of highways, will be the representatives.

In announcing the government's representatives, Premier Charles A. Dunning said:

"The province is being represented on this occasion for the purpose of having such observations made as may be useful in the future, but the government does not regard the trip as establishing an any definite way the value or otherwise of the route for regular traffic service, as this could not be demonstrated by a single voyage."

CAPTIVES' RELEASE EXPECTED SHORTLY

PEKING, May 30. — (United Press.) — New negotiations beginning to-day will result in the release of the Shantung captives, it is hoped. The entire situation seems optimistic. The bandits, surrounded by troops, have submitted a new offer, receding from their previous extravagant demands and merely asking readmission into the Chinese army.

Negotiations will be held at the bandits' camp between Vice-Governor Thung of the Shantung Province and bandits leaders. The bandits admit that the delays are endangering their safety and the government's military display, especially the use of airplanes, is believed to have frightened them into submission of new terms.

Mother and Her Baby Are Relieved of Eczema

Mrs. Peter A. Palmer, Salt Burn, Sask., writes:

"Dr. Chase's Ointment has completely relieved me of eczema and piles. I also used this Ointment for my baby, who broke out in eczema. A few applications were all that was necessary in her case. Dr. Chase's Ointment has been worth a hundred dollars to me—before using it I had spent a great deal more than that in unsuccessful treatment from doctors. We have also used Dr. Chase's other medicines, the Nerve Food having restored my health after suffering from severe nerve trouble when a girl."

DR. CHASE'S OINTMENT

60 Cents a box, all dealers, or Edmanson, Bates & Co., Ltd., Toronto

COUNTER CHECK BOOKS

It will pay you to place your order for COUNTER CHECK BOOKS within the next two weeks, if you will soon be requiring them.

TELEPHONE 1600
THE EXAMINER

and we will have one of our travellers see you with prices and samples.

THURSDAY MONTH-END SPECIALS!

RUMMAGE DEPARTMENT OPEN TO-MORROW

"Duro" Fadeless Shirting

Direct Import Shipment just received; replaced if the colour fades. "Duro' fabrics never fade. The colour is there to stay.

Handsome New Colour Combinations. Attractive Patterns.

"Duro" Shirting, 31-inch width. Twenty new Striped designs. Special .....

39c per yard

"Duro" Cotton and Silk Shirtings, 31-inch width; very smart patterns. Special .....

85c yard

Consignment Genuine English Flannelette

Fancy Stripes in assortment; attractive colour combination; 34-inch width. Extra Special .....

25c per yard

White Saxony Flannelette, full bleach; 34 inches wide. Special .....

29c per yard

White Saxony Flannelette, best English Cloth; 34-inch; full bleach. Special .....

50c per yard

SHEER DIMITY DRESS VOILES

REGULAR 75c QUALITY. THURSDAY, PER YARD, 25c

There are 25 different patterns to choose from. All are very dainty and attractive, showing the season's latest colourings. They are of qualities which would readily sell for 75c per yard. But owing to a 2,000-Yard purchase, we are able to sell them at the exceptionally low price of, yer yard **25c**

White Turkish Bath Towels

20 x 41 INCHES.

A splendid heavy weight, hemmed ends. Note the large size. A One-Day Sale Only. Regular 65c each **49c**
Thursday only, each .....
(Rummage Department)

White Wax Luncheon Paper

The season of the year for Picnics, Luncheons, etc., and you'll need a good supply of Waxed Paper. Buy a big quantity now at Thursday's Sale Price, per Roll of 15 Sheets **5c**
12 x 15 inches .....

White Cotton-Layer Felt Mattresses

TWENTY-FIVE OF THEM FOR A ONE-DAY MONTH-END MAY SALES SPECIAL,

$11.85 each

They are all the Simmons Built-for-Sleep make, guaranteed to be pure White Cotton Layer Felt, covered in strong Art Ticking. Two sizes, three-quarter and double bed sizes. Every one of them worth $14.90.

LARGE TABLET SAVON CASTILE SOAP

Regular 10c size. Thursday ....
7 for 25c

Women's & Misses' Summer Vests

Fine ribbed weaves, strap shoulder, crochet edge trim. Thursday — 17c Each, 3 for 50c or .....

English Dress Ginghams

IMPORTED DIRECT TO US.

Showing the most seasonable colourings in fancy Plaids and Checks. Guaranteed fast dyes. Thursday Morning ..... **23c** per yard .....

5-QUART GUARANTEED ALUMINUM

Covered Sauce Pans

Indefinitely guaranteed in every particular. Regular $1.50 value. One-Day Sale Only, Thursday, Complete **98c**

Fancy Boudoir Caps

25 DOZEN ONLY

Values worth up to 60c each **25c**
Thursday, Rummage Dept., each ....

Women's Envelope Chemise 98c

Pure White Nainsook and Lingerie Cloth. Camisole is trimmed with Maltese Lace, hemstitching and pin tucks. Bottom is trimmed with narrow Val. Lace. An unusual value in Summer Underwear, Thursday's Month-End Sale Price of each **98c**

Women's Black Selt Cloxed Silk Stockings 79c pr.

Sub-standards, but all the imperfections, which are very slight, and in the Lisle section of the Stocking, have been factory mended. Perfect, these Stockings would sell at $1.50 per pair. Black only; self-clox trimmed. **79c**
Thursday .....

Better Quality Curtain Marquisette

Some with plain tape edges, others with wide band borders on each side. Regular values 29c to 38c a yard. You have choice of White, Ivory or Ecru—500 Yards for To-morrow's All-day Selling for the Last Day of the Month-End May Sales. Special, yard **24c**

Richard Hall & Son Limited

RADICALS PUSH FIGHT ON PARIS.

Continued Failure in Ruhr Causes Party to Increase Its Criticisms.

PARIS, May 30.—Continued failure of the French occupation of the Ruhr to bring to France the wished for reparations has caused the Radical party to become bolder in its criticisms of the government.

Both the Ere Nouvelle and the Oeuvre have recently pointed out what they consider the faults of the government's program, the one declaring in an article signed by Victor Basch, that the French had made a huge mistake in psychology by entering the Ruhr and thus bringing all parties in Germany to the support of the reactionary Cuno regime; the other maintaining that France's program is is costing her heavy sums which the country is in no condition to sustain.

In spite of these criticisms, the Radicals in both chambers and the Senate are supporting the program of the government. They reason that since the mistake of invading the Ruhr has been made, and France has committed herself to the policy of coercing Germany, loyal Frenchmen must support their government, however, reluctantly and critically, rather than permit Germany to score a victory. The Radicals are taunted with inconsistency by the press of the Bloc National. They are said to be preparing campaign material for the parliamentary elections of 1924. No doubt they are, but their stand is not inconsistent. They disapproved the invasion of the Ruhr, but they were powerless to stop it. Now that the invasion is an accomplished fact, they feel that rather than permit Germany to score a defeat over France, they must support the government. But they do not feel that they are debarred from criticizing the government for what they consider to have been a politic and financial blunder.

1,652,000 CAN SHOOT STRAIGHT IN U.S.

WASHINGTON, MAY 30 (United Press).—"How many people in the United States do you suppose can shoot straight?" F. M. Phillips, Jr., asked, with an air that implied there was something behind his question.

As Phillips is executive officer of the National Board for the Promotion of Rifle Practice, it was assumed his question was asked merely to permit him to give an answer. It was.

"There are at least 1,652,000 sportsmen and sportswomen in the country who are organized in rifle and pistol clubs, or who by taking out hunting licenses, have manifested their interest in this sport," Phillips went on.

"Why don't we hear more about them, then?" he proceeded.

"Because it is an unwritten law among devotees of the target sport not to boast about their exploits," he answered. "The result has been that very few people outside the ranks of the organized shooters realize the number of persons to whom rifle matches are interesting.

Phillips said the organized rifle and pistol shooters number 1,051,000. There were 1,000,000 hunting licenses taken out last year, he said.

Phillips says he is almost swamped with inquiries about the big international rifle matches which will be held at Camp Perry, O., in September. He thinks from that that interest in shooting is increasing.

GAMES HELP TO TEACH CORRECT USE OF ENGLISH

HALIFAX, N.S. May 30 (Associated Press).—Nova Scotia, long regarded as a "well of English, pure and undefiled," today launches a "Better English Week Drive," with Miss Rosamond M. de Wolfe Archibald, a teacher at Acadia Seminary in Wolfeville, as one of the leaders.

Miss Archibald claims to have a brand new system of teaching the spoken word. She has invented a game, known as "corrections."

"One day during the war," she explains, "I realized the swift change from a raw recruit to a finished soldier that a month of military drill produced. Then I saw the amazing folly in ou methods of teaching correct speech.

"I called my pupils to their feet, to stand at attention, to salute the flag, and to recite in a few correct sentences, drill fashion. Then I sent them forth to correct errors, copying down corrections only of all mistakes dected at home, in school and in public speaking.

"The effect on their speech was magical. In a week of practice we had accomplished what a lifetime of theory has often failed to do.

"Today parents are playing the game of corrections" with their children and, incidentally, benefiting by it.

"The child links up his language with his flag. He is made to feel that it is just as treasonable to make a mistake in his speech as to dishonor that flag."

South African diamond mines produced 90,801 carats of diamonds in March, worth $1,400,000.

ECUMENIC COUNCIL IN THE YEAR 1925

Pope Pius Directs Vatican Officials to Start Arrangements.

ROME, May 30.—(United Press.)—It is announced that Pope Pius IX has decided to hold the Ecumenic Council in the Holy Yeare of 1925. The conference was broken in 1870 by the Franco-Prussian war and the occupation of Rome by Italian troops. The Pope has already directed the Vatican officials to start arrangements, chiefly for the selection of a meeting place, which must be unusually large to accommodate the bishops from all parts of the world. The lodging problem involves enormous difficulties, due to the housing shortage in Italy.

QUIZ CORNER

TUNA FISH.

Q—What are tuna fish, and where are they caught in Canada?

A—The tuna fish is a very large member of the mackeral family, often having a weight of 500 or 600 lbs. Sometimes they appear in the English Channel of the German ocean but most of the time they are in the Mediterranean, where the Phoenecians caught them. Now they are appearing along the Atlantic shores as far north as Nova Scotia.

FARMER'S INCOME TA"

Q—How many farmers p... minion income tax in 1922?

A—18,873 persons designed as "farmers, ranchers and fruit growers" paid Dominion income tax in 1922, $1,324,693 out of a total of $78,684,354

INSULIN.

Q—What Canadian discovered insulin, and what is it?

A—Insulin is a cure for diabetes, discovered by Dr. Banting, of Toronto, a staff member of the University of Toronto, as a result of medical research by himself and his coworkers.

Quebec Grants Bonus For New Land Cleared.

MONTREAL, May 30.— (Canadian Press.)—A cost of approximately $250,000 will be borne by the Colonization Department of the province of Quebec in the course of the present year as a result of the decision of the government to grant a bonus of $4 per acre for each acre of land cleared by colonists. This was the estimate which Hon. J. E. Perrault, Minister of Colonization, Mines and Fisheries made yesterday in discussing colonization matters. Ordinarily in past years the acreage cleared has been about forty thousand acres and the minister is hopeful that the total this year will run to 80,000 acres.

Only sheep native to America is the wild Rocky Mountain sheep, which have never been domesticated.

SOME SUGGESTIONS FOR PLANTING HOME GROUNDS

(By J. E. Carter, Guelph)

As one result of the wide-spread movements for outdoor improvement that have swept the country, awakening the latent civic pride of individuals and in many cases, of entire communities, considerable progress has been made toward making our country more beautiful.

The neglected grounds of many school houses and public playgrounds have been beautified, waste places reclaimed, vacant lots redeemed, back yards tidied and the home grounds generally made more attractive and livable

As landscape gardening is an art not widely understood or appreciated, it is not at all surprising that mistakes have been made in some of these attempts to beautify. But if these efforts have been instrumental in removing the untidy, telltale signs from heretofore neglected, slovenly place, making the premises more pleasing and orderly in appearance, they have surely not been in vain.

It is much easier to criticize than to rectify, but a few simple suggestions as to what constitutes artistic planting, may be of some assistance in correcting, or at least modifying, the poor effects of most flagrant errors. Haphazard planting and crowding, cause most of the troubles. To set out quantities of trees, shrubs, plants at random without a well defined decorative idea in mind, is bound to produce a "crazy quilt" effect that is confusing and disquieting.

As an artist first makes a study or sketch of a painting he desires to create, so the amateur landscape gardener should study carefully the possibilities of the area to be beautified, and compose a planting scheme that will be harmonious. In this working plan, aim to secure as large an unbroken a vista of velvety lawn as is possible, as this gives a restful effect of spaciousness. Effectively grouped shrubs and plants may be used to round out angles, screen off undesirable objects and to form a kind of frame along the boundaries or division walls of fences. They should never, for good effect, be dotted promiscously on the lawn proper, as such a method tends to dwarf or decrease the apparent size of the plot.

Plants graduated as to height—the talest in the background—planted along the foundation of buildings soften the harsh outlines and serve as a sort of connecting ling in the correlation of buildings and grounds. Stiff, formal lines in the border may be avoided by skillfully massing appropriate varieties, so that the groups dovetail in an irregular fashion. Trees, is used at all, on places of limited areas, are usually better in the background. Those that attain a large size are decidedly out of place in a planting scheme for small yards.

Even the dimutive city yard has its planting possibilities. If the small patch is well sodded or sown with a high grade of lawn mixture, the resulting green sward, bordered with flowering plants and graceful vines trained to drape and screen the fence of the enclosure, will form an oasis that will prove pleasing to the eye, rest to the nerves and a fitting recompense for all the effort put forth and for the faith implied.

NATIONAL BANKS READY TO FLOAT AUSTRIAN LOAN

The Preliminary Arrangements Have Been Completed Between National Banking Groups.

FORM SYNDICATES.

PARIS, May 30. — (Canadian Press), — Preliminary negotiations with national banking groups relative to the proposed $130,000,000 Austrian Government loan, with the exception of the Italian, have been completed.

Baron Franckenstein, Pierre L. Burk and F. H. Nixon, representing Austria, conferred yesterday with Thomas W. Lamont, representing J. P. Morgan and Company, regarding the arrangements for the United States share of $25,000,000.

"We have now completed our preliminary arrangements with all the national banking groups, planning to offer the new loan, with the exception of the Italian, with whom we expect to discuss the matter this week," said Baron Frankenstein last night. "We are not in a position to announce the amounts that will be offered in each financial centre as that has not in all cases been determined."

GOOD MOLARS REQUIRED

PARIS, May 30.—Minister of War Maginot has ordered that any candidate for the colonial army "must have a sufficient number of good teeth." The decree says that by sufficient and good teeth is meant six pairs of teeth directly opposite one another on the upper and lower gums, of which two pairs must be molars or pre-molars, and two pairs front or canine teeth.

Many of the men who want to enlist in Algeria and Morocco were found to have defective teeth and Minister Maginot's ruling was especially intended for North Africa.

The Senegalese battalions show splendid rows of shining ivories.

"They are the peer of any fighting units in the world, but I'll back them against the best eaters any army has ever produced," a colored colonial officer said the other day, referring to the fine presence of his troops in general and their wonderful molars and canines in particular.

Then he added with a touch of dry humor: "You see, we come from a long lineage of cannibals."

Rupture Relief

APPLIANCE EXPERT COMING

You need not suffer another day from ill-fitting trusses. Correct retention with comfort will relieve you at once and afford lasting benefit. Greatest success where others fail. If you have tried most everything, now is the time you need personal scientific service. So says Thos. Y. Egan, Surgical Appliances, 1057 College Street, Toronto, who will visit Lindsay, Benson House, June 1; Peterboro, Empress Hotel, Saturday (all day and night) 1 day only, June 2.

The Egan "Curatrus" with new "Easyfit" retentive shields (as now used and approved) are nature's own method. They retain with perfect ease, and allow nature to close the opening quicker and better than any other known appliance or non-operative method, and at small cost—prepared to measure (men, women, children, infants) for all conditions before and after operations. Nothing in the world to equal these new surgical inventions for style, neatness, lightness, reliability and quick results.

If interested, do not fail to call in full confidence no matter how long you have suffered. Note dates, tell others. Ask at Hotel office for Mr. Egan's private sample room. Tear this out now as a reminder. (Advt.)

Had Constipation For Six Months Was Relieved By MILBURN'S LAXA-LIVEZ PILLS

A free motion of the bowels daily should be the rule of everyone, then there will be no constipation, sick or bilious spells, heartburn, foul breath sour stomach, etc.

Milburn's Laxa-Liver Pills will regulate the flow of bile to act properly on the bowels, thus making them active and regular, removing the constipation and all its allied troubles.

Mrs. R. C. Hunt, Port George, N.S., writes:—"I have been troubled by being constipated for the last six months

My tongue has been terribly coated, so much so that it made my breath bad I was talking to a friend about it, and she advised me to use Milburn's Laxa-Liver Pills, which I did, and now I am perfectly well. My tongue is as smooth as it was before I got that way, and I owe it all to your Pills, of which I only used two vials."

Price 25c a vial at all dealers, or mailed direct on receipt of price by The T. Milburn Co, Limited. Toronto, Ont.

CATTLE MARKET.

TORONTO, May 30 (Canadian Press). — Receipts, 751; trade was brisk. Quotations:
Heavy beef steers, $8.00 to $8.75; butcher steers, choice, $8.00 to $8.50; butcher cows medium, $5.00 to $6.00; calves, $10.00 to $11.00; lambs, $15.00 to $18.00; hogs, selects, $10.50.

Evans Objected to Geodetic Surveys.

OTTAWA, May 30. — Canadian Press. — While the House was in supply last night, John Evans, Progressive, Saskatoon, protested mildly against a vote of $325,000 for geodetic surveys. This was one class of survey Mr. Evans did not see much use for. He had heard that the high steel towers erected on this work were useful sometimes for detecting forest fires. He hardly thought they were necessary, however.

Right Hon. Arthur Meighen understood that geodetic surveys were for the purpose of establishing the points from which other surveys were to be carried on. He had hoped however to see a geat contaction in the work, and the consequent amount required.

The item was passed.

Be the woman with a *bountiful* supply of delicious Jams and Jellies on the home shelf. Let CERTO help you!

With CERTO there are no re-boilings, no wasted batches of fruit and sugar—anyone can make perfect jam or jelly with any fruit. Only one minute's boiling required; this saves color, fragrance and flavor. No juice is boiled away; with CERTO you get one-half more product at less expense per jar.

CERTO (Surejell)

CERTO is a pure fruit product; Mother Nature's own jell-maker concentrated. It contains no gelatine nor preservative. With CERTO you can make the best jam and jelly you ever tasted. CERTO is sold by grocers (free *Recipe Book* wrapped with every bottle.)

Douglas Packing Co., Ltd.
Cobourg, Ont.

Crushed Strawberry Jam

For this jam it is necessary that *each berry* be broken up. Therefore, crush about 3 quarts ripe berries in separate portions, so that *each berry* is mashed. This allows fruit to quickly absorb the sugar during the short boil. Measure 4 level cups (2 lbs.) crushed berries into large kettle, add 7 level cups (3 lbs.) sugar and mix well. Use hottest fire and stir constantly before and while boiling. *Boil hard* for one full minute, remove from fire and stir in ½ bottle (scant ¼ cup) CERTO. From time jam is taken off fire allow to stand not over 5 minutes, *by the clock*, before pouring. In the meantime skim, and stir occasionally to cool *slightly*. Then pour quickly. If in open glasses paraffin at once. If in jars seal at once and invert for 10 minutes to sterilize the tops. *Use same recipe for Raspberry, Blackberry or Loganberry jam.*

Pineapple and Strawberry Jam

Crush *well* about 1 qt. ripe berries. Put pineapple through food cutter, or chop very fine. Measure 3 level cups (1 lb.) of each into large kettle. Add 7 level cups (3 lbs.) sugar and mix well. Use hottest fire and stir constantly before and while boiling. *Boil hard* for 1 minute, remove from fire and stir in ½ bottle (scant ¼ cup) CERTO. Skim and pour quickly.

Make the Home Springlike With Flowers

Fresh supplies Daily of Cut Flowers, and Blooming Plants of all kinds---Prices always reasonable---Quality always right,

Peterboro Floral Co.
347 GEORGE STREET
Phones 1395-456
Nights and Sundays 1688

Crisp New Underwear

For Girls From 2 to 16 Years

In Dainty Princess Slips, Night Gowns, Drawers, Etc.

These are very Attractive Goods, made up in fine Materials and Trimmed with Lovely Laces and Embroideries and BEST OF ALL at Remarkably Low Prices:—

COME IN AND SEE THEM

W. E. LECH

366 George Street, Peterborough

CHILDREN'S WEAR EXCLUSIVELY

STORE OPENS 9 A.M.

Charming Billie Burke Frocks

STORE CLOSES 5.30 P.M.

Shown on Living Models — Thursday, May 31st

WE have arranged a Living Model display of "Billie Burke" Street, Outing and House Dresses. And extend to one and all a most cordial invitation to see this interesting event.

There Will Be Two Promenades:

In the Morning at 10.30 o'Clock
In the Afternoon at 3.30 o'Clock

Another very winsome "Billie Burke" Frock, fashioned of sunproof cotton foulard with cunning handkerchief side panels. The white organdie collar and cuffs are edged with three rows of fine lace. The vestee to match alternates rows of tucking with lace. All told, it is a dainty "any-hour" frock on black or navy grounds with white dots.

TRUE LINEN EVENT!

AN EXPOSITION of gorgeous Linens. There are gifts and gifts, but to many, Linen is the gift of gifts, and not without reason. If the recipient be a housewife or a bride-elect, what could give greater pleasure or be more truly appreciated? The Madeira Islanders have sent their handiwork in its loveliest forms, and who would be bold enough to say they are not well done? The Emerald Isle has contributed a large quota of "Old Bleach" pieces—Table Cloths, Napkins, Towels, Towelling, etc. They have travelled over many miles of sea and land to get here, and those who purchase immediately will act wisely.

This is a very delightful model, made of chambray, with Peter Pan collar, cuffs and bias skirt folds of mauve and white check gingham. One may wear this attractive frock for any day-time occasion and still feel rightly dressed for household tasks. As if the name 'Billie Burke' were not enough. Dainty trimmings in contrasting colors lend their charm to induce one to buy them.

Pure Linen Damask Tabling

Perhaps you would like something heavier. No doubt this will foot the bill. A superior quality Damask, very durable, and will stand up well and retain its finish after washing. Price $3.49 yard.

Madeira and Cluny Laces

Our entire stock of Hemstitched and Fancy Linens, consisting of Madeira and Cluny Laces, will be offered at very attractive prices. Beautiful ranges in all sizes and designs. All are hand-made of the finest of linen.

Madeira Luncheon Cloths

For the luncheon, the afternoon tea or any function when the guests are to assemble at the festive board. Handsome hand-worked Cloths, elaborately patterned, small dainty scalloped edges. Every piece shows a drastic price reduction.

Regular $10.00 to $12.00, 36-inch, rounds, $7.95.
Regular $13.50 to $15.00, 45-inch, rounds, $10.50.
Regular $16.00 to $18.00, 45-inch, rounds, $12.00.
Regular $18.00 to $20.00, 45-inch, rounds, $15.00.
Regular $15.00 to $18.50, 54-inch, rounds, $12.00.
Regular $18.00 to $21.00, 54-inch, rounds, $15.00.
Regular $22.50 to $25.00, 54-inch, rounds, $18.00.

Centre Pieces

Delightful winsome patterns and extremely fine grade of linen will be found in these dainty pieces, in all sizes from 6 inches to 24 inches. Take time to read these prices over, and there will be no doubt about the feeling they will bring.

6-inch Doylies, 29c each.
8-inch Doylies, 49c each.
10-inch Doylies, 69c each.
18-inch Doylies, $2.50, $3.50 and $3.95 each
24-inch Doylies, $3.50, $3.95, $4.50 and $5.00 each.

Oval Madeira Tray Cloths

How many uses these dainty little pieces can be put to, and how much more appetizing the tasty morsels will look when served on a tray adorned with a clean White Tray Cloth—and even more so, when it is Madeira! These prices should cause some comment.

Size 6 by 12 inches, 59c and 75c each.
Size 9 by 14 inches, $1.25 and $1.49 each.
Size 12 by 18 inches, $1.50, $1.95 and $2.50 each.

Madeira Luncheon Sets

Thirteen-Piece Sets in many popular patterns. A Set consists of one twenty-four-inch Cloth, six 10-inch Doylies and six 6-inch Doylies.

10 Sets, valued up to $18.50, to sell at $10.95.
3 Sets, valued up to $21.00, to sell at $12.50.
2 Sets, valued up to $25.00, to sell at $15.00.

Hemstitched "Old Bleach" Linens

Gentle old-fashioned methods of finishing. Months of spreading on the grass preserve the natural strength and lustre of these "Old Bleach" Linens. Runners, Squares, Tray Cloths and Napkins, neatly hemstitched, all in this same fine quality linen, at many interesting prices, as follows:

16 by 24-inch Tray Cloth, 98c each.
18 x 27-inch Tray Cloth, $1.25 each.
18 by 36-inch Runners, $1.39 and $1.59 each.
18 by 45-inch Runners, $1.50 and $1.75 each.
18 by 54-inch Runners, $1.69 and $1.98 each.

Pure Linen Squares and Luncheon Cloths

36 by 36 inches, $1.85 each.
45 by 45 inches, $2.75 each.
54 by 54 inches, $3.95 each.

Union Damask Cloths

A line of Union Damask Cloths are priced to suit those of less expensive tastes. These are made of linen, with a slight cotton yarn running through. Lovely designs and in 68 by 86-inch size. Each, $5.75.

Our Entire Stock of Hand-Made French Cluny

Centres, Doylies and Runners, all at greatly reduced prices. The following is just a slight illustration of the wonderful values offered:

6-inch, rounds, 20c each.
8-inch, rounds, 45c each.
10-inch, rounds, 69c each.
24-inch, rounds, $2.69 each.

Luncheon Cloths

45-inch, rounds, $12.50 each.
54-inch, rounds, $18.50 each.
72-inch, rounds, $25.00 each.

Table Cloths.

Charming Table Cloths in floral and conventional designs. All of exquisitely fine linen and warranted to give satisfaction. During this True Linen Event one will find many price reductions.

Size 2 by 2 yards, $4.89, $6.75 and $8.50.
Size 2 by 2½ yards, $6.25, $7.75 and $10.50.

Pure Linen Damask Luncheon Cloths

It is a sure thing that everyone will not be among those fortunate enough to procure one of these Pure Linen Scotch Damask Luncheon Cloths. The reason is simple—we have only 12 in stock. They are 36-inch, rounds, in chrysanthemum design. Priced at $1.95 each.

Napkins

For everyday use this Napkin will do very well. A lovely assortment of patterns and 20 by 20 inches in size. $5.75 dozen.

Pure Irish Linen Hand Towels

Fancy Damask Border Hemstitched Huck Towels, made from the purest flax and finest yarns, in the celebrated "Old Bleach" make. Many come with fancy all-over designs, others with dainty border design with space for embroidering initials. We have them in all sizes and special prices on every line.

14 by 22 inches, fancy hemstitched border, $1.39 pair.
15 by 24 inches, fancy hemstitched border, $1.89 pair.
18 by 30 inches, fancy hemstitched border, $2.49 pair.
18 by 36 inches, fancy hemstitched border, $2.49 pair.
20 by 36 inches, plain hemstitched border, $2.25 pair.
20 by 36 inches, fancy hemstitched border, $2.98 pair.
22 by 38 inches, fancy hemstitched border, $3.00 and $3.49 pair.

Shamrock Brand Pure Irish Linen Towels

Surely this well-known brand needs no introduction. You will find many exquisite designs from which to choose. Every Towel is made from pure, fine Irish linen, in sizes and prices as follows:

20 by 36 inches, $2.98 pair.
22 by 38 inches, $3.75 nad $4.25 pair.
25 by 45 inches, $5.00 pair.

Pure Linen Damask Tabling

Only two patterns in this 70-inch Damask Tabling, pansy and rose. It is extra heavy in quality, with all the wearing qualities of real expensive Damask. Priced at $2.49 yard.

Odd Madeira Pieces

Many odd lines of Madeira Napkins in half-dozen lots and Buffet and Dresser Scarfs, in Madeira and cluny to be cleared at very close prices. Perhaps the piece you need to match or finish your set will be found in this display.

In conjunction with Our True Linen Event, we are offering many reduced prices on Sheets, Pillow-Cases, Sheeting, Bedspreads and Bath Towels in both colored and white.

The GRESSMAN Company Limited

DOMINION FUEL BOARD SUGGESTS METHODS TO MEET FUEL PROBLEMS

Every Effort Should Be Made to Utilize Canadian Coal From Mines in the East and West.

PEAT AND WOOD.

OTTAWA, May 30.— (Canadian Press.)— Methods of meeting the fuel problem are suggested in an interim report issued by the Dominion Fuel Board, yesterday afternoon. The Board was organized by order-in-council in November last, under the chairmanship of Charles Camsell, Deeputy Minister of Mines. It points out in its report that in the ten year period ending 1921, Canada's bill for imported coal exceeded the sum of $580,000,000 and emphasizes that the ideal solution of the fuel problem is dependence upon our own fuel resources.

The report urges:

Wider range of utilization of the coals of British Columbia, Alberta and the Maritime provinces.

Investigtaion into the feasibility of establishing by-product recovery coking plants in the larger centres of population like Montreal and Toronto.

That peat should be utilized to supply a portion of the fuel needs of Central Canada, and if the results accomplished last year at Alfred are not sufficient to induce private capital to engage in the production of this fuel, further encouragement should be given the industry by the governments concerned.

That our wood resources, under proper management could be utilized for fuel to a greater degree than at present.

The board is of the opinion that, except in an auxiliary capacity electric house heating is impracticable on a large scale, but electricity for industrial and transportation purposes, would set free a large amount of coal for heating. The report concludes with a word as to the need of educating the public away from anthracite.

"After passing through a period in which our supply of antharcite from the United States has been interrupted and restricted by an unusual combination of labor and transportation difficulties," said the report, "it is only natural to expect a period of several years comparatively free from such unusual disturbances. When the usual supply is forthcoming there will be a tendency to forget the relentless approach of the time when anthracite fields are nearing exhaustion, when prices will rise to prohibitive heights for the ordinary consumption and when the pressure of public opinion in the United States will prevent exportation to Canada. Easing in the anthracite supply that, of necessity, can be only temporary, will likely be the strongest force tending to prevent other fuels, including our own, gaining a foothold in the central Ontario market; and it brings with it another danger no less real in the sense of false security it engenders in the mind of the coal consumer in the acute fuel area."

DID NOT LIVE TO COLLECT.

BUENOS AIRES, May 30.—(Associated Press)—At a horse race here recently an excited man attracted attention by shouting frantically the name of the favorite horse as the group of racing animals neared the finish. His excitement was so great that when an outsider passed the favorite and won, he collapsed and expired.

On his body were found 60 tickets on the horse which did win, and no one could understand his excited support of the favorite until an old race goer explained that this reverse method of support was used by some superstititous bettors to "stop" the horse they did not want to win.

Mrs. Albert Blunt

KIDNEY TROUBLE

The Kidneys are the Blood Filters—When They Weaken and Stop Up, The System Becomes Overloaded With Uric Acid

Toronto, Ont.—"I can highly recommend Dr. Pierce's Anuric (anti-uric-acid) Tablets to all those who suffer in any way with their kidneys or bladder Anuric is by far the best medicine of the kind I have ever taken. My kidneys were congested and inflamed, my back ached something awful, my bladder was weak and I suffered from a scalding and burning sensation. I was almost down and out—but, thanks to Doctor Pierce's Anuric (kidney) Tablets I do not suffer any more. Those who suffer as I did will find Dr. Pierce's Anuric Tablets just the medicine they need."—Mrs. Albert Blunt, 6 Blevins Place.

Ask your nearest druggist for Anuric in tablet form, or send 10 cents to Doctor Pierce's Laboratory in Bridgeburg, Ont. for trial package. Write Dr. Pierce, Prest. Invalids Hotel, Buffalo, N. Y., for free medical advice.

MILLBROOK CADET CORPS AT CHURCH

Rev. Tucker Delivered An Inspiring Sermon — Appropriate Music a Feature.

MILLBROOK, May 30.—The local Cadet Corps, under Instruction Officer Earl Doxsee attended divine worship in the Methodist Church on Sunday morning, about forty turning out for parade, and a large congregation being in attendance. The hymns chosen for the occasion were particularly appropriate to a service devoted especially to the interests of young manhood. They included, "Just As I Am, Young, Strong and Free," Kipling's "Land of Our Earth, We Pledge to Thee" and F. J. Gilman's "God Send Us Men." The choir had prepared the anthem, "Lift, Lift, Ye Gates," with solo by Mrs. G. W. Sayles, and trio taken by Mrs. Irwin Hatherly, Miss Ella Elson and Mrs. Sayles, and following the sermon three of the boys in uniform, Nelles and Lawrence Rowland and Walter Sayles, sang "The Honor Bright Cadets," to the great enjoyment of the congregation.

Responsibility.

Rev. Tucker spoke upon the subject, "The Responsibility of the True Soldier in Peace as Well as War," choosing his text from II. Timothy, 2:3, "Thou therefore endure hardness as a good soldier of Jesus Christ." The natural tendency to associate the idea of the soldier in uniform only with war is a mistake, the speaker pointed out, since less than half of the responsibility for the reconstruction necessary as the aftermath of actual fighting rests upon the man in uniform—the entire citizenship must assume this burden. We have ample justification in Scripture for comparing the Christian life to warfare, not alone from the text, but from many other passages as well; for instance, Paul speaks of "putting on the whole armour of God," of having "fought a good fight," of "great conflict" in his spiritual experience. It is a struggle against all evil no matter in what form it may be encountered, in the individual heart, the community and the nation. In this warfare there is no discharge, nor even respite, and it demands constant watchfulness, for it is the acme of Satan's devices to cunningly turn the Christian warfare into carnal warfare and have it waged under the banner of the cross.

The soldier's work is not wholly concerned with destruction; it is far more connected with construction. The latter is its greatest obligation, though destruction of life and property is often necessary before building up may begin. If the cadet work was only to prepare the boys for fighting when they reached military age, the speaker said, he would oppose it, everywhere and always. But it has specific advantages in the characters of the boys as the result of training. They learn obedience to authority and "he who has not learned to obey will never be qualified to command." It promotes alertness of mind in those who may be sluggish by nature, and it teaches reverence for seniority of rank and age. The whole world seems to have lost the spirit of reverence for those who preceded us and by their self-sacrificing devotion have made our lives what they are, and our country what it is today. The spirit of irreverence has pervaded the home, and the civic life of this age, and strict insistence upon discipline as in the cadet training may help in eradicating this evil.

New Relations.

Then, too, as new relationships are assumed when the uniform is donned and training begins, self is eliminated and all identify themselves with the common good; larger interests than those simply personal lead to self-effacement, and something of what the Master meant when He said, "He that loseth his life shall save it," is worked out in the life. The vision of Sir Galahad, "If I lose my self, I save myself," becomes a possibility, and nobler natures grow. Prompt, unquestioning, willing service, the boys of the Cadet Corps learn, and learning this they are ready for high places, and great burdens. As they step out into manhood and its responsibilities, they find that if life brings to them distinguished conditions these will demand exact servitude.

Mr. Tucker closed with a few personal remarks to the boys, urging them to follow Paul's injunction to Timothy and be "good soldiers of Jesus Christ." The destruction of evil to be their great objective, remembering that we "wrestle against principalities, and powers, against wicked spirits in heavenly places." A good ideal for the cadets to copy is that set before the C.S.E.T. organizations, "And Jesus increased in wisdom and stature, and in a favor with God and man." This will mean the development of the four-fold nature and a solemn and religious regard to spiritual and eternal things is an indispensable element to all true greatness, whether of the soldier in the ranks or of the officer who commands.

FRENCH ORDER REVOKED.

ROME, May 30. — Compulsory teaching of French in Italian school has been abolished by premier Mussolini. Instead, each pupil must be taught one of several foreign languages. English in included in the list.

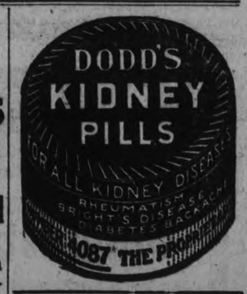

CAMPBELLFORD AND DISTRICT

The Candidates Are Busy Throughout the District —Personal Mention.

CAMPBELLFORD, May 30.—The annual session of the Ontario Religious Educational Council will be held in Christ church on 8th of June. All Sunday schools in Campbellford and the township of Seymour will be represented. The chief speaker at the convention will be Secretary Fletcher of Toronto, who is a Sunday school worker of many years' experience.

Wesley Montgomery, ex-M.L.A., is in town on business connected with his campaign.

Major J. F. B. Belford, Conservative candidate for the Legislature, addressed a meeting of Stanwood last night. He speaks to-night at Petherick's Corners and on Thursday night at Menie.

The Baptist congregation have purchased the residence of Mrs. James Owen on Sebastopol street and will use it as a parsonage. Mrs. Owen will make her future home in Peterborough.

Late Thomas Henderson.

There passed away at his late residence between Havelock and Cordova, on May 25th, after a week's illness of pneuomnia, Mr. Thomas Henderson, one of the community's most highly respected citizens.

The late Mr. Henderson was a man of sterling integrity and honour, one who was ever ready to help those in need, and one whom to know was to love. Mr. Henderson's death makes the third break in the family circle within a very brief period, his father and sister, Mr. Robert Henderson and Mrs. Kerr, having passed away about nine weeks ago.

About 10 years ago he was united in marriage to Miss Edith Yeomans, who, with four children, survives. He is also survived by his aged mother and six sisters.

Funeral Sunday.

The funeral took place on Sunday to the Methodist church, where, on account of the immense crowd, the service was held on the lawn, and was conducted by the pastor, Rev. Mr. Herrington, whose text was, "We Shall Be Like Him," assisted by Rev. Loft, both of whom referred to the exemplary life of the deceased and the great loss the community had sustained in his passing. The late Mr. Henderson was a member of the Masonic and Orange lodges, both of which attended the funeral in a body. Much sympathy is extended to the family in their irreparable loss.

Mr. and Mrs. George Barnum of whom the deceased was a cousin, attended the funeral.

Epworth League.

A very helpful meeting of the Epworth League was held on Monday evening when, in the absence of the 4th vice-president, Mr. Clarence McKeel, Rev. H. B. Kenny presided. Mrs. C. W. Turner gave two very inspiring papers on "The First Spring Robin" and "One of Life's Great Lessons."

Following the league service, the Canadian Girls in Training" met and calisthenics were indulged in and enjoyed.

Mr. and Mrs. Edwin Henson entertained a number of their friends on Friday evening, the evening being pleasantly spent in dancing.

Mr. and Mrs. George Webber, Miss Hazel and Mr. Hector Arnold, Mr. and Mrs. A. Phillips and Mrs. George McComb attended the funeral of their cousin, Mr. Thomas Henderson, which took place on Sunday from his late residence to Maple Grove cemetery near Havelock.

Personals.

Mr. and Mrs. Frank Reid of Belleville, visited friends here over the holiday.

Friends of little Miss Jean Fraser ,daughter of Mr. and Mrs. W. A. Fraser, Meyersburg, will be pleased to learn that she is making very satisfactory progress after his operation yesterday for appendicitis.

Rev. Mr. Crozier, who for the past two years has been pastor of the Standard church here, left yesterday accompanied by his family for his new charge near Montreal. He will be succeeded here by Rev. Mr. McRoberts of Stirling, who will assume his new duties immediately.

Judge Ward of Port Hope, is in town revising the lists for the coming provincial election in June.

RENEW THE COLOR

or dye your straw hat a new shade with

Parke's Straw Hat Dye

25c Bottle, With Brush

Will not wash off when wet. All standard colors.

BOND'S DRUG STORE

Corner George and Hunter Sts.

COBOURG AND DISTRICT

COBOURG, May 30.—The Sunday School at Camborne celebrated Mother's Day Sunday, when a very interesting programme was put on. A. J. Lacey of Cobourg, formerly of Camborne gave the address. The church was prettily decorated in red and white.

Cobourg Churches on Sunday.

Rev. John N. Norton of London began his work as pastor of the Cobourg Baptist church Sunday. He preached excellent sermons both morning and evening, which were very favorably received.

Rev. Dr. Daley of Port Hope was the preacher at Cobourg Congregational church and also at the Congregational church at Coldsprings.

At the Methodist church, Rev. J. S. I. Wilson, pastor, showed that one of the great needs of the world today is a vision of God. In the evening he discussed a timely subject, when he spoke on "Betting and Gambling." His morning sermon was a strong plea for an experimental religion and a personal knowledge of God.

Rev. Canon F. J. Sawers, M.A., a former Peterboro rector, was in his place at St. Peter's Anglican church and preached excellent sermons.

At the Presbyterian church, Rev. W. A. Bremner, pastor, conducted a service in the evening for the Girl Guides, his subject being "The Aim of the Girl Guides Movement." In the morning he gave an able sermon on Isaih as "The Statesman Prophet." About one hundred and fifty Guides were out at night.

Local and Personal.

Many friends of Miss Dorothy Daley, daughter of Rev. and Mrs. James T. Daley, Port Hope, who had an operation in Toronto some weeks ago for appendicitis, are glad to know that she has recovered sufficiently to return to her home.

Mr. Orrie Gifford of Los Angeles has been visiting his brothers and sisters at Rossmount.

Mr. and Mrs. G. W. Hill, Hastings who recently visited friends here and at Harwood and Gores Landing, are removing to Oshawa.

Mr. J. M. Lynch of Regina visited his mother, Mrs. B. Lynch, Hastings, and old friends in this district.

Mrs. Wellbourne of Hamilton is visiting Mrs. Frank Masters at Centreton.

Miss Violet Merrill was home from Port Credit over the week-end, visiting her mother, Mrs. John Merrill. She was accompanied by her friend, Miss Long, also of the Port Credit Public School staff.

Mr. and Mrs. Fred Macklin of Grimsby, formerly of Fenella and Cobourg, are enjoying a trip to Texas and other southern points.

At Colborne.

Colborne village council has decided to procure sufficient calcium chloride to give the streets in that village two applications this season as a dust preventative, instead of tar or oil.

Mr. A. H. Henderson has gone to London, where he will be engaged in contract cement work on the Provincial Highway in that district.

A public meeting was held here on Friday night in the inteerst of the Conservative candidate, Major Belford. Mr. J. R. Cooke, M.P.P. of North Hastings was among the speakers present.

Colborne fans are jubilant over winning their first game in the Northumberland County League.

Rev. J. P. Wilson of Belleville preached at both services in the Methodist church here in connection with Colborne's Centinary Jubilee.

The play, "The Private Secretary" was put on in Brighton town hall on Friday evening under auspices of the U.F.W.O.

Mr. J. Turney, Streetsville, is visiting friends at Colborne.

Mr. and Mrs. Dean Mallory and young daughter, are visiting his parents, Mr. and Mrs. E. E. Mallory.

Go to Port Hope.

The Camborne Young People's Society visited the Port Hope League on a recent evening, and a very enjoyable time was spent.

A number from Camborne attended the entertainment at Coldsprings on Friday evening, put on by the Plainville Tuxis Boys. It was very greatly enjoyed, and was unique in several particulars, especially the work of the comedians.

CHORISTER 80 YEARS.

BATTERSEA, Eng., May 30.—Eighty years of continuous service in church choirs ended with the recent death of Joseph Kenninghma, 91. For many years he was soloist in Salisbury Cathedral. He had sung at Every Handel Festival since 1862.

Three different kinds of time are in use today—true solar time, mean solar time and sidereal time.

TURNBULL'S MAMMOTH FIRE SALE

Suggestions for the June Bride at Fire Sale Prices From Economy Basement

The largest and most varied stock of china, cut glass, and kitchen utensils in Eastern Ontario, unharmed in any way by fire, smoke or water, is marked at Fire Sale Prices. There are suggestions galore for showers or wedding gifts well within the limit of any purse. Every article shows a substantial reduction. Some of the lines to be had are cut glass, fancy china (English, French and Japanese), crockery, brassware, aluminumware, pyrex, graniteware, electrical goods, stoneware, etc.

For the June Bride

A guaranteed Ovenware. Nothing better made and something every bride would appreciate in her kitchen. Each piece is stamped with the trademark "Pyrex." Your choice of the following:

Small Loaf Cake Dishes. Regular $1.50, for $1.29
Large Loaf Cake Dishes. Regular $2.75, for $1.98
Small Pie Plates. Regular $1.50, for $1.29
Large Pie Plates. Regular $1.75, for $1.39
Large Utility Dish. Regular $3.00, for $2.25
1-Quart Covered Casserole, oblong or round. Regular $2.75, for $1.98
2-Quart Covered Casserole, oblong or round. Regular $5.00, for $3.69
Open Baker. Regular $1.50, for $1.29
Custard Cups. Regular 39c ..... 6 for $1.98

Pottery Vases, Reg. 85c, for 49c

Very attractive Pottery Vases, 8 inches high, in plain shade of rose, with panelled sides. Regular value, 85c. Fire Sale price, each **49c**

Electric Irons, Reg. $5.00, for $3.98

A fully guaranteed Electric Iron. Complete with 7-foot cord. One year guarantee with every Iron. Regular $5.00. Fire Sale price, each **$3.98**

CUT GLASS

Celery Trays, Reg. $9.00, for $6.75

6 only Celery Trays, heavy cut glass, in wheel or daisy patterns. Regular $9.00 each. Fire Sale..... **$6.75**

Water Set, Reg. $12.00, for $8.95

1 only Cut Glass Water Set, cut in daisy pattern, with 6 heavy star bottomed Tumblers. Regular value, $12.00 Set. Fire Sale price..... **$8.95**

Fruit Set, Reg. $45.00, for $29.50

1 only Cut Glass Fruit Set, consisting of 1 Berry Bowl and 6 Fruit Nappies. Best quality Belgian blank, cut in elaborate design. Regular $45.00. Fire Sale price..... **$29.50**

Marmalade Jars

Fine quality glass, cut in daisy and grape design, with silver cover and spoon. Extra special..... **98c**

Bon-Bon Dishes, $2.95

In fine quality of cut glass. A large assortment of pattern and shapes to choose from. Values to $4.75. Special..... **$2.95**

Goblets, $5.75 Doz.

Goblets in optic and flare shape, cut in the grape design. The finishing touch for the table. A special buy at, each..... **49c**

$5.75 Per Doz.

Sherbet Glasses, $5.39 Doz.

Sherbet Glasses to match Goblets, also in the grape design. Priced at, doz..... **$5.39**

Cut Glass Vases

10 inches high, Belgian blank, 6 different cuttings to choose from. Regular value, $10.00, for..... **$6.39**

Just the Gift for the Bride

Nine-inch Fresh Fruit Bowls, in bird and floral designs. Regular value $7.50. Fire Sale Price **$3.98**

Aluminum-Ware

We offer you from our 89c table many useful pieces of Aluminumware. Very suitable for kitchen showers. Your choice of Sauce Pans, Patty Pans, Colanders, Sink Strainers, etc..... **89c**

CORSET WEEK

Special for Thursday

Gossard Corsets $1.98

An unheard of price for a Gossard Corset. Made of good material, lightly boned, average style. A well made and good fitting Corset. Fire Sale price..... **$1.98**

White and Gold Limoges Dinner and Tea Set

Now is the time to buy the most useful wedding present for the June bride. We offer you this 97-Piece Set of highly glazed Limoges China with heavy gold band and hair-line. Will set a complete table for twelve, and is also an open stock pattern. Consisting of the following pieces: 12 Cups and Saucers, 12 Dinners, 12 Coupe Soups, 12 Teas, 12 Bread and Butters, 12 Fruit Saucers, 1 Ten-Inch Platter, 1 Fourteen-Inch Platter, 2 Round Vegetables, 1 Gravy, 1 Salad Bowl, a Slop Bowl, 1 Cream, 1 Sugar and Cover. Regular $140.00..... **$92.50**

Blue Willow Royal Grafton China

What would make a more acceptable and dainty wedding gift for the June bride than this Tea Set of sixty-five pieces? This is open stock and can be replaced at any time. This Set consists of 12 Cups and Saucers, 12 Tea Plates, 12 Bread and Butter Plates, 12 Fruits, 1 Salad Bowl, 1 Platter, 1 Slop Bowl, 1 Cream, 1 Sugar. Special..... **$35.98**

97-Piece Dinner Set, $24.95

English Semi-Porcelain 97-Piece Set. Choice of oblong or round Vegetables; also open or covered Sugar Bowls, 5 or 5½-inch Bread and Butter Plates. Neat band pattern. Regular value, $37.50, for..... **$24.95**

Fancy Teapots

Gibson Tea Pots in pink and blue Dresden designs; also white and gold and white and silver trimmings. About 10 different designs to choose from. 4 to 8-cup sizes. Values to $3.50, for..... **$1.79**

A Table of Fancy China at Half Price

Cake Plates, Fruit Bowls, Sugar and Creams, Bon-Bon Dishes, Celery Trays, Marmalade Jars, Child's Sets, Nut Bowls. Values from 75c to $12.00..... **HALF-PRICE**

YOUR BABY AND MINE

By MYRTLE MEYER ELDRED

TOO MUCH PLAY.

During the first weeks of life the infant, in spite of the acute observation of his parents—who see manys things denied to the unbiased observer—does little or nothing except eat and sleep. He may twist his mouth in queer ways, but one would hardly call it a smile. At six weeks perhaps a trifle sooner he will really smile.

From then on the baby shows real signs of "noticing" what is going on about him. He hears the various sounds of the household and will turn his head in all directions to follow the sound of his mother's voice.

One has a hard time to restrain the family from entertaining him constantly, a very bad thing for the baby—and later a real trial to the family woh lose interest in entertainment at three in the morning.

At three or four months the baby will recognize the difference between familiar and strange faces. He will show an interest in his toys, in his small waving hands and feet, which are constantly in motion, and when they come within range of his eyes demand a very profound contemplation. He may even struggle to raise himself up but should not be encouraged to do so, neither should be be propped with pillows.

At six months he will be very much of an individual, laughing, crying with real tears, developing the ability to drool and also a nice little temper. This is the time when the mother can determine if she is to be "boss" or if young son of daughter is to rule the house.

At nine month perhaps he will be rolling and crawling and in the case of very small babies trying to stand on his own feet. The baby should never be urged to do any of these things. Nature is a stronger urge than we and when he is ready and strong enough for any new development he will do it without help from us.

At one year the average well baby will have six teeth, he will be able to stand and perhaps walk alone, he will weigh about twenty-one pounds and be about twenty-nine inches tall. He may even be able to say "Da-da" and "Ma-ma" in a way that is eminently satisfactory to these adoring souls.

Four Thousand Lost Result of Earthquake.

ALLAHABAD, May 30.—(Canadian Press).—Four thousand persons are now reported to have perished in the earthquake which devastated the region about Turbati Haidari in Eastern Persia. Advices received here indicated six villages were completely wiped out. The shocks were said to be continuing.

POLITICIAN SUICIDES

WASHINGTON, May 30.—(Canadian Press).— Jesse W. Smith of Washington Court House, Ohio, prominent in Republican Party affairs in that State, shot himself to death in his apartment here to-day. He was fifty one years old and a member of the party which recently accompanied President Harding to Florida.

The Newest Electric Range

is, of course, a Moffat—the 1923 model. It has many improvements that will bring joy to women. Fast heating, indestructible elements; a porcelain enameled one-piece oven; switches that turn either way; drip pans under the burners; finished in black or handsome grey porcelain enamel.

See your Electric Shop for free literature or write Moffats Limited, Weston, Ontario.

MOFFATS ELECTRIC RANGES

THERE'S NO LIMIT TO WOMEN'S WORK.

Only 33 Out of 687 Tasks Still Untouched By Feminine Hands.

By MARIAN HALE.

NEW YORK, May 30.—Woman's work—there was a time when we thought we could limit her ambitions.

But the occupations reserved for the strong arm of man are dwindling so fast in number, according to the United States Census Bureau, that there's simply no telling where you'll find a woman doing a man's job—and, in many cases, doing it better.

Recent government statistics reveal that out of the 687 possible occupations recognized by the Census Bureau, there are only 33 without women representatives.

In the United Sates today there are 8,549,511 women employed in gainful occupations, and many of these are the sole supports of their families.

In New Fields.

Though the largest classification includes servants and domestics, there is a remarkable increase of women in the professions and in the fields hitherto unexplored by women.

Today we have 1738 women lawyers, 1787 clergywomen, 1117 architects, 1714 chemists, 1829 dentists, 7219 physicians, 41 technical engineers, 14,617 artists and sculptors and 8736 authors, editors and other writers.

But there are still a few women who manage to stand out as unique in their chosen work.

Miss Elda Soller, for instance, who recently came to America from Scandinavia to conduct a band of 100 pieces, is one of the few women orchestra leaders. And all the musicians she directs are men.

Woman Welder.

Mrs. Katherine Nelson of Jersey City has recently risen from ordinary machinist to champion in the field of electrical welding. She began helping her husband in their small garage in Denmark.

When he died she became a stewardess on an ocean liner and came to America where she went into a railroad shop as a machinist and became a welder. She is now in business for herself and has her own workshop mounted on a huge auto truck, traveling wherever necessary. She has worked on bridges, towers, and in all sorts of hazardous jobs.

Mrs. Florence Thompson of New York is perhaps the only woman bricklayer who is an expert in her particular line. She learned her trade from her husband, who conducts a bricklaying school in New York. She is now engaged in laying bricks for a new home of her own.

Bank President.

From lowly labor woman has been ascending just like man up the ladder of success to positions of high repute in the business world. Women lawyers women bankers, women political leaders are gaining in number throughout the country.

An example of one of this group, and a successful one, too, is Mrs. Flora McCormick of Emden, Ill. She's said to be the only woman bank president in Illinois. She succeeded her husband at his death, and her four sons constitute her force of cashier, teller and bookkeepers.

Mrs. McCormick has frequently been called into conference regarding important financial affairs and has exhibited a thorough knowledge of the business.

And besides being bank president she is director of the Emden Community House and a leader in other social and commercial organizations.

Want Ad Tips by John T. Bartlett

SO THE RIGHT PEOPLE WILL REPLY.

Friendly, pleasant copy pays best in the Want Ad section. And it is always practical to use it, even though, on first thought, it may seem one can't. For example: Advertising for assistants, you wish to be sure that only serious, desirable applicants reply.

Maybe, advertising once, you had some response from an undesirable class—shirkers, actual "bums." In Want Ads, at various time, you have read, "No bums need apply." It seems to fit your need. Shall you use it? "No bums" does sound pretty cold and hard-boiled. Something like, "Curiosity seekers, save your stamps." It ought to discourage undesirables from replying.

It will. If that was all it did, we wouldn't criticize it. The trouble is, it discourages others from replying too—desirable applicants, the very sort you want. "No bums" won't sound so some of the best of the latter as the language of a friendly, appealing employer. It will suggest an interview which would be an unpleasant ordeal. Humanly, the reader doesn't reply to the ad.

The Want advertiser can use a message which, while keeping undesirable applicants away, will not antagonize desirable one. Such stipulations as these effect this object—"Character references required." "References from former employers." "If you are hard-working, straight, and have a record which will stand investigation, we solicit your application." "Must own home." This is pleasant, tactful language, giving the applicant a good impression of the advertiser. Yet it sharply discourages undesirables from applying.

Instead of, "Curiosity seekers, save your stamps," you can say, "Unless actually in the market, please do not reply."

Objectionable replies very seldom are a Want advertiser's problem. Generally when the problem exists the advertiser knows it in advance. He can handle it with tactful language which will actually help him with the desirable people he wishes to answer.

(All Rights Reserved)

STRIKE IN RUHR NOW CALLED OFF

ESSEN, May 30. — (Canadian Press). — Strike of metal workers throughout Ruhr which involved more than five hundred thousand men, was ended to-day, the men resuming work. They were granted fifty percent increase in wages for which they went on strike, but were refused additional demand of a bonus of one hundred and fifty marks each.

The movement for organization of municipal police to replace security police ejected from Ruhr by the French is spreading throughout the district, principally in Bochum, Mulheim, Oberhausen and this city. The French have granted permission in these cases for a certain number of men to carry arms and thus provide some protection against a recurrence of the sanguinary troubles of the last few days.

MACHINE GUNS GUARD TREASURES OF BANK

CLEVELAND, May 30.—(Associated Press)—The new Fourth Federal Reserve Bank building here is rapidly nearing completion, and will be ready for occupancy about June 1. The building has many details of architecture and ingenuity that make it one of the most remarkable in the United States, architects and builders say, with strength and safety the keynotes.

The main vault is 30 feet below the street level. Side and rear walls are six feet thick. The front wall is seven feet thick and has the heaviest door in the world. The vault is designed to hold upward two billion dollars in gold and securities, according to D. C. Wills, chairman of the board.

The first floor, for the transaction of public business, is finished in Italian marble. Csutomers can lock themselves behind iron bars when transacting business with a teller.

A gallery of armor plate surrounds the first floor, with loopholes from which guards can see everything occurring below.

Truck driveways lead directly into the mail roof. It cannot be "rushed." The truck first enters a vestibule and the street door must be closed and locked before the second door, opening direct in the mail room, can be opened.

Armed guards can look down upon the mail room and command it with rifles, and statues at each of the entrances to the building will conceal machine guns.

EUGENIC MARRIAGE IS EFFECTIVE, NEBRASKA

LINCOLN, Neb., May 30 (Associated Press).—A new record for low percentage in lawmaking was established by the Nebraska legislature which has just ended its 1923 session. Of 1,056 bills introduced in both houses, only 199 were passed by the legislature, and of these Governor Charles W. Bryan vetoed four leaving a total of 195 new laws.

Among the outstanding measures enacted is one authorizing ratification of a treaty between the states of Nebraska and Colorado, covering joint use of the waters of the South Platte river. Another measure brings outside utility corporations doing business in the state under the jurisdiction of the state railroad commission as to issuance of stocks and bonds.

The new "eugenic marriage law" requires ten days' notice in the office of the county clerk before the applicants can wed. Under this law marriages are prohibited between persons adjudged to have hereditary epilepsy or hereditary insanity.

A resolution was passed memorializing congress to repeal the Esch-Cummins law.

The 1923 legislature was in session longer and adjourned later than any previous lawmaking body in the state. It convened January 2 and adjourned just four months later.

IRISHMEN EXECUTED

DUBLIN, May 30. — (Canadian Press).—Michael Murphy and Joseph Rourke were executed by Free State authorities at Tuam County, Galway, this morning, after having been convicted of participating in a bank robbery at Athenry last week.

LEATHER SUIT

The leather jacket has already achieved a notable success in the world of fashion, but now comes the entire leather suit of brown cut on straight lines, trimmed only with buttons and straps. With it is worn a tan leather hat—cloche, of course.

The Provincial Elections Are On

So is the Problem of Preparing that Root Ground and Summer Fallow—so as to be ready for a Bumper Crop

Why not turn out those horses and put them in shape for Sale? Replace them with a

FORDSON TRACTOR

Which will do the work of six horses, this hot weather, the very best time to eradicate weeds, grass, etc., besides giving you belt power for all such purposes.

We most certainly can show you that a ***Fordson Tractor at $450,*** delivered on your farm, is about the only way to reduce production costs, increase your returns and make life on the farm easier and more pleasant. Let us prove our contention and arrange terms.

DUFFUS MOTOR SALES

PETERBORO - NORWOOD - MILLBROOK

OPTICAL SALE CONTINUED!

Owing to the great number of people taking advantage of our Special Prices on Glasses, many have been unable to secure appointments. We are pleased to announce that Dr. Goodwin, the Eye Specialist, has made arrangements to remain over for the balance of this week. It will therefore be your last opportunity to secure a Specialist's examination and Glasses for as low as

$3.95 Complete

WE ABSOLUTELY GUARANTEE SATISFACTION OR YOUR MONEY WILL BE REFUNDED

No Complaints

While here over a month ago Dr. Goodwin examined scores of peoples' eyes and has received not one complaint and only two people came in for minor adjustments, so you are assured of THE MAXIMUM OF SATISFACTION AT THE MINIMUM COST! REMEMBER:

Thursday, Friday and Saturday Only

Bond's Drug Store, Cor. Hunter and George

Financial News and Views

Canadian Stock Exchange — And Mines — = New York Stock Exchange — And Curb Prices.

To-Day's Quotations and Opinions and Reviews of the Markets.

(Quotations supplied The Examiner by Nelson & Martyn, Stock Brokers)

New York and Chicago Exchanges closed on account of Memorial Day holiday.

Mining Market closed at 12.30.

CANADIAN STOCKS.

	High	Low	Close
Abitibi	66½	66	66½
Atlantic Sugar	22½	21	22½
Barcelona	21⅞	21¾	21¾
Bell Tel.	121¾	121	121¾
Brazilian	48¾	48¼	48½
Brit. Emp. Steel.	24	23¾	24
Brompton	40¼	39½	40¼
C. P. R.	158	157	158
Can. Gen.	103	101	102¾
Can. Steam. C.	17⅞	15¾	17⅞
Can. Steam. Pfd.	50	49	50
Cement	83	82	83
Consumers Gas	159	158	159
Imperial Oil	110	108	110
Lawrentide	99	97¼	98¾
McKay	115	111	112
Mutual Oil	12	11½	12
Riordan Paper	3	2½	3
Span. River C.	94	93¼	94
Span. River Pfd.	102½	102	102½
Toronto Rails	83	82½	83
Winnipeg	34	33	34

BANKS.

Standard	208	208
Hamilton	167¼	167¼
Union	120	120
Commerce	199	198
Dominion	196	196
Imperial	184	184

MINES.

GOLD

	Asked	Bid
Apex	4	3½
Argonaut	77	76
Atlas	7¾	7
Baldwin	10½	10¼
Clifton	23¼	22½
Con. West Dome	27	26¼
Dome	38	37¾
Gifford	1	½
Dom. Kirkland	2½	2
Goldale	50	48½
Gold Reef	3	2½
Hollinger	1210	1205
Hunton	12	11½
Hattie	39½	38¾
Keora	14	13½
Kirkland Lake	49	45
Lake Shore	330	322
McIntyre Mines	1900	1875
Moneta	24	23
Montreal & O.	52	51½
Newray	40	39
Nipissing	590	580
Porc. Crown	16	15
Preston	13	12¼
Schumacher	15	13
Teck Hughes	135	134
Thompson Krist	5½	4½
Vickers	33	32
Vip. Con. Mines	61	57½
Wakenda	8	7
Wasapika	8	7
W. Hargraves	330	312
West Tree	9	8½

SILVER.

Beaver	37½
Castle	24
Coniagas	285
Crown Reserve	61
La Rose	35
McKinley	20
Mining Corp.	290
Peterson Lake	11
Temiskaming	43
Wettlaufer	11

WINNIPEG WHEAT.

May—112¾.
July—114.

NEWS FROM APSLEY.

APSLEY, May 30.— A deer met an untimely end on Saturday at Lasswade. When the congregation met for service at St. Paul's Anglican Church on Sunday afternoon, they saw the dead body of a yearling doe lying by the wire fence surrounding the cemetery. There were no marks of mutilation, but its neck was dislocated. It was surmised that the deer ran with such force against the fence in the dark that it broke its neck.

The fence was only erected on Friday, and now the party who put it up is wondering whether he will be prosecuted for causing the death of a deer out of season.

The Eel's Creek drive of about 18,000 logs has been deposited by William Earnshaw and his gang at Stoney Lake. The drive occupied five weeks, which is considered fast time, and may constitute a record, considering the small number of men employed.

The stone crusher is being put into operation on the Burleigh Road this week, and the road should be in fair shape when the tourist season opens.

Mr. and Mrs. McTavish have returned after a two weeks' holiday.

Most of the seeding has been completed in this district, and with the recent warm weather bringing on the growth, the farmers are feeling a bit more optimistic. Sheep shearing is now in full swing.

Every 16 feet of level surface of the earth in the temperate zone receives an average of one horse-power of heat energy from the sun.

A DOUBLE ELEMENT OF SAFETY

The First Mortgage 6½% Gold Bonds of Western Quebec Paper Mills Limited constitute a safe investment made doubly safe by being insured as to principal with the Travellers' Life Assurance Company of Canada and the restrictions imposed under the Trust Deed given the Montreal Trust Company of Montreal.

Principal of these bonds is backed by plant, property and insurance, and a reserve with the Trustee—equal to two years' bond interest. Further, no dividends may be paid out on capital stock in any year unless the company earns the bond interest requirements three times over in that year, except when the existing surplus exceeds five times the required bond interest for one year.

Western Quebec Paper Mills specialize in fine, thin papers; is a surely financed, soundly managed enterprise with a fully equipped plant of 1800 tons capacity per annum.

The net earnings of this company's mills at St. Andrews, Que., are estimated at $65,000 for the first year—more than three times the required bond interest. Write, telephone or telegraph for full particulars.

Western Quebec Paper Mills Limited

First Mortgage 6½% Gold Bonds due 1948
Amount of Issue $225,000.

Price—97 and interest, yielding 6.75%

Interest and principal payable in Canadian or U.S. Funds.

Denominations $1000, $500, and $100. Payable 25% monthly if desired

SHAER-MORTON & COMPANY LIMITED
120 ST JAMES STREET MONTREAL - CANADA

A FARMER SAW

(Continued from page 1.)

his identity could not be distinguished. Besides, it seemed improbable that he should return among the very teeth of the enemy. They waited a few moments, and then, gathering his men, Sergeant Urquhart held a consultation, which resulted in the decision to raid the dwelling.

The party walked up to the back steps of the house, Sergeant Urquhart in the lead. At the top step the door suddenly opened, a rifle spoke, and Urquhart fell dead, shot through the breast. The rifle in the house spoke again, and again the bullets whistled within a few inches of the head of Constable Crow, who was following immediately behind the Sergeant. All three constables fired simultaneously but their assailant was covered by the house, and was returning shot for shot. The constables were forced by the fusillade of bullets to run for shelter. The firing ceased as suddenly as it began. For several hours it was not known whether Rogers had escaped from the house or was still in hiding. A telephone call brought reinforcements from the police headquarters, and it was Inspector Walter Moore himself who helped to get the body of his officer from the side of the steps behind the Rogers' house, and carried it into Martyn's Undertaking Parlors downtown.

Three-quarters of an hour later, at the Golf Street crossing of the C. P. and T. and N. O. Railway tracks rifles were again raised, and bullfiets again sped through the moonlight morning.

NORTH BAY, May 30.—(Canadian Press).— Reinforcement, preferably militia will be reinstated by Mayor McDonald to aid forces now engaged in hunt for Leo Rogers. Authority for this request was given Mayor to-day by a unanimous vote of Council and Board of Trade. There was large attendance of prominent citizens at meeting of two bodies.

Up till 2 o'clock this afternoon police had not located Rogers, but with arrival this morning of Deputy Commissioner Cuddy and twelve of the most experienced members of Provincial Police Force, it is believed that desperado will soon be apprehended. He was last seen on Nipissing side of Lake Nipissing disappearing into woods. Once barricaded in rocks in that section of County it is believed that his position would be almost impregnable.

Suggestion that bloodhounds and aeroplanes be brought into service in hunt for man-killer is said to have been discussed by local authorities and General Williams, but as yet nothing definite on the matter has been decided.

LEAGUE MEETING HASTINGS VILLAGE.

Good Entertaining Programme and Officers Are Elected—Personal Mention.

HASTINGS, May 30. — A most interesting League meeting was held in the basement of the Methodist church on Monday evening, with a good attendance. An excellent programme was rendered consisting of music, readings, etc., after which the following officers were elected for the ensuing year:

Pres., Miss Eva Ellis; 1st Vice-Pres., Miss Ona Doxsee; 2nd vice-pres., Miss Mae Hinton; 3rd vice-pres., Miss Emma Sharpe; 4th vice-pres., Miss Madeline Scriver; 5th vice-Pres., Mr. C. Jones; sec.-treas., Miss Kathleen Simpson; missionary treas., Miss Bessie Hinton.

Personal.

Fred Girvan of Norwood, was in town on Monday.

Mr. and Mrs. Atkinson of Dartford were in town on Sunday.

Dr. J. H. and Mrs. Hess were in Wooler on Sunday, visiting the former's sister, who is seriously ill.

Mrs. Gould of Gananoque, has been the guest of her parents, Mr. and Mrs. C. Huycke.

Born: On Tuesday morning, to Mr. and Mrs. Allan Lewis, Percy, a son.

Mr. and Mrs. Everett, Bidrsall, were in town on Tuesday.

Several citizens attended the Sunday school convention held in the Presbyterian church, Norwood, on Tuesday afternoon.

Mr. R. Walsh has been in Peterboro visiting her daughter Marie, who is in the hospital recuperating after an operation for appendicitis.

Special services are being held in the church of "Our Lady of Mount Carmel," and are being well attended.

MOTHERS' PETS WERE WEIGHED

Thirty-Six Infant Visitors at Well Babies' Clinic —Interesting Talk.

The last open meeting for this year of the Well Babies' Clinic was held yesterday afternoon in the Clinic Rooms at the G.W.V.A. Hall, with a record attendance of babies and their mothers.

Thirty-six infants were weighed at the Clinic yesterday, after an interesting, brief talk was given by Dr. G. R. Scott on the general care and feeding of babies.

"We could do more to prevent infant mortality in Peterborough by using pasteurised milk than any other way I know of," said Dr. Scott, who was very decidedly in favour of the use of pasteurised milk.

The proper methods of feeding, clothing, and bathing small infants were summarised by the speaker. In breast-fed infants frequent causes of indigestion were irregular feedings and allowing the baby to feed too quickly. Large infants should be fed at four-hour intervals, ordinary size children about three and one-half hours apart. Two or more hours was required for digestion, and an hour for resting its small stomach. When three months old, orange or prune juice should be given to supply the vitamines necessary to ward off rickets.

In bottle-feeding, age and weight were determining factors, and feedings should be of cow's milk unless under the advice of a physician for special cases.

Pasteurized Milk.

Pasteurized milk should be used up to five years of age. "In centres where pasteurized milk is used entirely," declared the doctor, "the infant mortality rate is lowest." Babies should not sleep in the same bed with the mother, and should be outdoors as much as possible. Extra clothing and a hot-water bottle would obviate the risk of cold in wintry or damp weather. Children used to sleeping in the open air were healthier, made quicker gains and were less prone to diseases of the nose and throat.

Old-fashioned ideas regarding long clothes, barrow-coats and lengthy wearing of the binder were frowned on. All clothing should be hung from the shoulders, and the binder should be discarded after the first month.

Babies should be bathed regularly every morning, always before feeding, should be powdered at night and their clothing changed daily.

Mrs. F. C. Neal presided during Dr. Scott's talk, which was heard with close attention by the mothers present, and tea was served by the King's Daughters at its conclusion.

LAY DOWN ARMS

DUBLIN, May 30. — (United Press).— De Valera leader of the rebel forces, has issued a proclamation ordering all insurgents to lay down their arms.

We Are Represented By Correspondents

On the following Exchanges: New York Stock Exchange, Chicago Board of Trade, Toronto Stock Exchange, Standard Mining Exchange, Winnipeg Grain Exchange.

No Orders TOO Large or Small for us to transact, either for CASH or on MARGIN. Both Local and Out-of-Town Customers receive prompt attention.

OUR SERVICE IS CONTINUOUS—9 a.m. to 2 p.m. (Daylight Saving), 9 a.m. to 11 a.m. on Saturdays.

NELSON & MARTYN
BROKERS
332½ George Street
Suite "A"
'Phones—229J, 229W, 1736F and 1130W.

MR. T. H. G. DENNE'S BLACK BASS ON EXHIBITION

On View at Store of Roland Denne, George Street.

As evidence of the "Fish Story" that came up from Florida some time ago that Mr. T. H. G. Denne had caught a 11 1-4 lb. black bass in the South, there is on exhibition in the window of Roland Denne's Flour and Feed Store, the fish itself beautifully mounted and it is safe to say that no such black bass has been seen in this district before either dead or alive.

If you take a look at it you will realize that it would take an experienced fisherman to land this giant fish.

TOMMY MILTON LEADS THE FIELD IN RACES

SPEEDWAY, Indianapolis, May 30—(Canadian Press). — With 20 miles, half way, covered, Tommy Milton, averaging speed of 93.98 miles per hour was leading field. in five hundred mile auto race here today, with Harry Hartz, Los Angeles seconded and Christian Werner, German entry third, two serious accidents had occurred up to that time, one resulting in injury to Tom Alley veteran racer whose car crashed into fence, injuring three boy spectators thirteen of twenty four starters in gruelling test of speed and endurance remained in race at 250 mile mark, De Palma Boxers and Resta were among prominent drivers forced to quit.

RAISE AN AMPLE SUM FOR MINISTERS' RELIEF

TORONTO, May 30 (Canadian Press). — That steps be proceeded with to raise "an ample sum of money for the assistance and relief of such ministers who have suffered because of the conditions arising out of the church union agitation, some having been dispossessed and others embarrassed in prestige and finance," was the substance of a resolution carried yesterday at a meeting of the Ontario executive of the Presbyterian Church Association.

Isinglass is a whitish, semi-transparent substance prepared from the bladders of the sturgeon and the cod.

YE OLDE FIRME
Established 1850
—72 Years—

Choicest of Wedding Gifts—A

HEINTZMAN & CO. ART PIANO

Decisions are now being reached for the coming wedding. Greatest of all gifts is a piano—a gift without which no home will be complete. The bride will hope for it—she'll look for it. Let it be a piano of "Ye Olde Firme"—grand or upright—and untold joy will be hers.

Heintzman Hall
Royal Bank Building
Cor. George and Hunter Streets.

OMEMEE LEAGUERS WERE ENTERTAINED

Sister Organization From Bethel Contributed a Splendid Programme — A Presentation.

OMEMEE, May 30. — The Epworth League, of Bethel Methodist Church, paid their annual visit to the League here on Monday evening, when they were greeted by a splendid attendance of Omemee Leaguers.

After being welcomed by the President, of the League here, the meeting was taken over by the visitors who put on, as is their custom, an excellent programme. Mr. Cecil Casey president of the Bethel League, expressed pleasure on behalf of the League at being able to accept the invitation to visit the village League. After the singing of a hymn, Miss Velma Lowes, president of the Christian Endeavour Department conducted a brief prayer meeting when short earnest prayers were offered by several of the visitors.

During the evening, Mr. Bert Edwards gave a very interesting discourse on "the Bible" following which the Juvenile Male Quartette, Messrs. Broadbent, Edwards, Harrison, and Jackson, rendered that beautiful hymn "Alone."

Mr. Harry Jackson gave the topic for the evening "Am I my Brother's Keeper," in a very impressive manner after which Miss Reid contributed to the splendid programme a piano selection. The rendition of a clarionet solo by Mr. Harry Jackson with piano accompaniment by his mother, was much appreciated.

Miss Parsons, the Omemee President expressed her appreciation on behalf of the League for the treat which Bethel had provided and then called on Mr. Leighton, High School Principal, who expressed his delight at the success of the evening

A Presentation

The Rev. Stillman was then invited to the platform and the following brief address was read by Miss Eva Race:

"Dear Mr. Stillman:—As honorary President of our League you have been ever faithful to the cause and during your four years as pastor you have been an inspiration in your leadership.

"Having heard of your misfortune in losing your fountain pen recently the Epworth Leaguers felt that by replacing it you would have something which would be a pleasant reminder of our many happy gatherings here.

"We ask you then to accept this pen and with it the very best wishes of the members of the League for a long and useful service in the Master's vineyard.

(Signed on) LILA PARSONS, MRS. BOYD, EVA RACE

Mr. Stillman thanked the Omemee League for their thoughtful gift, saying he had carried the missing pen for twenty-five years and felt he had lost a friend indeed. He hoped to carry the new one for the same length of time.

Spelling Match

A novel spelling match followed. Sides were chosen, each person was given a letter of the alphabet, the competing sides having different colors. Words were given out by Miss Alderson and anyone holding a letter in the word had to rush to the end of the room and hold their letters high, the duty of the captains being to see that the letters were in correct order. The contest proved almost as exciting as a ball game, the result being 12-13 in favor of the reds to whom went a prize, box of candy.

Refreshments followed and a jolly social hour was enjoyed by all. The meeting closed with the singing of the National Anthem.

INVESTIGATE SINKING OF THIS RUM RUNNER

NEW YORK, May 30. Canadian Press. — An investigation into the mysterious sinking of the rum lugger, John Dwight, at Vineyard Haven Mass., with a loss of nine lives several weeks ago, has revealed that James Craven of Lyndhurst, N. J., one of the victims, had one hundred thousand dollars in his possession when the boat sank. The money was missing when his body was washed up on the beach.

Craven was said to have been implicated in a million dollar rum plot.

ELECTION NOTES

From Liberal - Conservative Committee Headquarters.

(Advertisement.)

Bradburn's Committee Rooms held a working crowd last night. The chairmen of the several wards of the city had gathered to confer and lay out the work in anticipation of the gathering of clans to follow on the next two succeeding evenings. For on Wednesday evening chairmen and members of the ward workers for Nos. 1, 2 and 5 wards get together. And on Thursday evening wards three and four congregate. All this is preliminary to getting out and seeing the electorate. By end of the week things will be running smoothly, so far as organization is concerned.

Enough has been done and additional in sight to show that the Liberal-Conservative candidate may look for a hopeful outlook. If a huge bulk of friends and workers and well-wishers indicates anything, it is that the Old Party is getting together as never before for many a day. Those who crowd into the rooms come full of pep and determination to carry the day, the 25th.

Word comes in that the Opera House will hold a big meeting on evening of the 15th June, when a mass meeting of the electors will greet the Liberal-Conservative leader, Hon. G. Howard Ferguson, who will address the gathering. Other men prominent in the party councils will also be on hand, with a speaker or two from the local ranks. Further announcements to follow.

This morning Candidate Bradburn started on a three-day trip to the back country. He will hold meetings and address the electors at Union Creek, Swamp Lake and Nogie's Creek, as the several school-houses or halls are named and known. This route through the north country is one that candidates get over as early as possible in the campaign, and while the weather is good for such a trip. Local men of the party are selected, and having been over the ground in previous contests, know the ropes pretty well. Next week another excursion is projected, taking in Harvey. Then comes Smith Township, with several meetings to be held in the near future. North Monaghan completes the circuit.

Increasingly it is realized that the motor car is a valuable feature and facility in a political contest. The roads can be covered in very much less time, and the voters having cars gather from distances that in years gone bye would have been prohibitive. In fact, meetings as far north as Buckhorn and in the district adjoining can be served from the city any evening after six o'clock. Fifteen years ago it was a whole day's work.

Alderman Stocker, who has been out on the roads to the north, brings in stories of the state of the floods that are bothering the inhabitants. Buckhorn dam is buried under two feet depth of water, making a copious flow down to Deer Bay. Roads in many places are absolutely impassable. Across two or three creeks the versatile Alderman had to swim his car. And make devious detours to avoid other crossings. So those who propose to carry on to the back country may go prepared for navigation as well as travel on land.

Applications and appeals to register are coming in in great profusion. It beats all how many people have come into the city and are not on the voters' list, since last October. Men and women, for the franrhise has swelled the available voting strength of the riding. The regular municipal list is now known as Parts 1 and 2, and a supplementary list, Part 3, contains principally women voters, all getting ready to vote as they will determine after a look at the candidates. It is suggested that the three candidates borrow the Fire Department combination motor-piece and hold a general observation tour for the benefit of themselves and the feminine public. Then the daily press could invite letters conveying impressions of observers. In this contest, as to looks, Bradburn would, as he will eventually, win. This observation is offered with apologies to the other candidates and should not be used to their personal prejudice. For Candidate Meyers has an air of benevolence, which is approved, while Candidate Tooms has something of anxiety, as any man will who has been there and anxious to get back again.

Grape Fruit Salad.

Separate sections of two large or three small grapefruit free from skin and seeds. Chill, wash and separate leaves of one head of lettuce and cut two pimientos into strips. Mash one cream cheese with a fork, add six tablespoons lemon juice, one half teaspoon salt, one-half teaspoon paprika and one teaspoon sugar and mix to teh consistency of thin mayonnaise.

Arrange lettuce leaves in a salad dish, fill center with grapefruit, cover wit hthe cream cheese dressing and garnish with the peppers.

ASPIRIN

UNLESS you see the name "Bayer" on tablets, you are not getting Aspirin at all

Accept only an "unbroken package" of "Bayer Tablets of Aspirin," which contains directions and dose worked out by physicians during 22 years and proved safe by millions for

Colds	Headache	Rheumatism
Toothache	Neuralgia	Neuritis
Earache	Lumbago	Pain, Pain

Handy "Bayer" boxes of 12 tablets—Also bottles of 24 and 100—Druggists.

Aspirin is the trade mark (registered in Canada) of Bayer Manufacture of Monoaceticacidester of Salicylicacid. While it is well known that Aspirin means Bayer manufacture, to assist the public against imitations, the Tablets of Bayer Company will be stamped with their general trade mark, the "Bayer Cross."

War Veterans Defeat the Quakers-Other Sport News of Interest

TORONTO BLANKED LEAGUE LEADERS

Rochester's First Shut-Out --Merkle's Hitting Streak Stopped at Thirty-Two.

ROCHESTER, N.Y., May 30. — (Canadian Press.)— Taylor's pitching stopped the league leaders yesterday and Toronto shut out Rochester, 8 to 0. Judd was hit hard in the first inning, when the Leafs scored five runs. It was the first shutout of the season for Rochester and also the first game this season in which Fred Merkle failed to hit safely. Until yesterday Merkle had made one or more hits in 32 consecutive games. Score:

Toronto	501	001	100—8 12 1
Rochester	000	000	000—0 6 3

Taylor and Vincent; Judd and Lake, Womack.

Syracuse 8, Buffalo 4.

BUFFALO, May 30.— (Canadian Press.)—Syracuse had the pitching and split with Buffalo on the series, winning yesterday by 8 to 4. Dubuc hit the ball hard and drove in several runs. Holm played a great game. Parks was best in the eight places. Score:

Syracuse	101	420	000—8 10 2
Buffalo	010	100	200—4 11 3

Parks and Niebergall; Mohart, Fisher, Boland and Urban.

Reading 17, Jersey City 10.

READING, Pa., May 30.—Jersey City lost a hard hitting game, 17 to 10, yesterday, and the series to the Keys. Smallwood and Lynch and Tecarr were the moundsmen and were hit to all corners of the field. Holt and Thomas were the leading clubbers, with home run clouts. Score:

Jersey City	210	020	230—10 18 2
Reading	161	062	10x—17 18 1

Lynch, Tecarr and Cobb; Smallwood and Lynn.

Baltimore 24, Newark 4.

BALTIMORE, May 30. —(Canadian Press.)— Baltimore raised its fourth International League pennant yesterday and in honour of the occasion, defeated Newark, 24 to 4, in a weird game. Because of the crippled condition of the Bears, several infielders took turns in the box. Score:

Newark	040	000	000— 4 9 6
Baltimore	533	222	01x—24 26 3

Zitman, Brainard, Devine, Souder and Devine, Greenca; Ogden, Thomas and McAvoy.

BOUT CALLED OFF.

HAVANA, May 30. — (Canadian Press.)— The boxing bout between Luis Angel Firpo, the South American heavyweight, and George White of New York, which had been arranged for next Sunday, has been called off.

Yesterday afternoon, during a sparring match with Estanislao Frais, a Cuban colored welterweight, White was twice knocked out by the lighter man with twelve ounce gloves.

The crowd which was witnessing the training bout made a noisy demonstration and it was necessary for the police to take charge of the situation. The Cuban Boxing Commission, three members of which were at the ringside, immediately convened and reached a decision disqualifying White as an unfit opponent.

Big League Standing

INTERNATIONAL.

	Won	Lost	P.C.
Rochester	26	8	.765
Baltimore	25	12	.676
Buffalo	18	15	.545
Reading	18	17	.514
Toronto	16	16	.500
Jersey City	14	22	.389
Newark	12	21	.364
Syracuse	9	27	.250

NATIONAL.

	Won	Lost	P.C.
New York	28	10	.737
Pittsburgh	22	15	.595
Brooklyn	18	16	.529
Chicago	18	18	.500
St. Louis	19	20	.487
Boston	17	21	.447
Cincinnati	15	20	.429
Philadelphia	10	27	.270

AMERICAN.

	Won	Lost	P.C.
New York	26	10	.722
Philadelphia	20	14	.588
Cleveland	20	16	.556
Detroit	18	19	.486
St. Louis	15	19	.441
Washington	14	19	.424
Chicago	13	20	.394
Boston	11	20	.355

FOOTBALL MOGULS START A CLEAN-UP

Players and Officials of Coventry and Bury Clubs Suspended For "Squaring" Game in 1920.

LONDON, May 30. Canadian Press. Canadian Press Cable. — The strength of the football association's determination to thoroughly cleanse the professional game in both the playing and the managerial departments was exemplified by the severity of the punishment meted out today to directors and players of the Coventry and Bury Clubs who were found guilty of "squaring" the result of their match as Bury as far back as 1920.

The commission of enquiry while unable to ascertain all the facts reported that they were satisfied that an arrangement had been made to allow Coventry to win. Coventry was then threatened with relegation to the third degree.

The association permanently suspended the chairman of both clubs, one director, the secretary and four players of Bury and a former director, and one player, of Coventry, from participation in football or football management, and also suspended the Bury goal-keeper for one year. Each club was fined 100 pounds.

LINDSAY CERTIFICATES.

OSHAWA, May 30 (Special to The Examiner). — The following Lindsay certificates have been countersigned by the secretary of the Central Ontario Baseball League:

J. A. Scott, John J. Killen, Harry Hilton, Brown, G. Dawson, L. B. P. Mills, William T. Bryan, A. Garlow, W. J. McMahon, Robert Stanley Beggs, Orville Ashton, M. N. Murchison, Howard J. Williamson, N. G. McDonald, Charles Beggs, D. Sova, F. L. McBryen, J. G. Bruce, B. C. Stone, A. B. Ryley, Norman A. Starr.

The Waterproof Shine

—the "Nugget" shine— stays longest! It defies all weathers.

"NUGGET" Shoe Polish

BLACK—TAN—TONEY RED DARK BROWN AND WHITE

134

DANCING

At The Attractive and Always Popular

RENDEZVOUS PAVILION

Two Nights this week Be Sure and reserve them.

To-Night and Friday

Floor in the Best of Condition

Good Orchestra Refreshments Served

WAR VETS WON FROM QUAKERS

Fast Football Game at the Oval Last Evening Ended With the Score 3 to 1.

The G. W. V. A. team defeated the Quakers by a score of 3 to 1 in a league game at the Oval last evening. The Quakers, who won the toss, and started with the sun at their backs, went in the game with ten men. Young arrived after the game was in progress a few minutes and made up the team.

The The attacking force of the Quakers proved dangerous at all periods of the game, and kept the Vets' defence busy. The Quakers drew first blood when G. Logan carried the ball up and beat Griffin for the opening score. The Vets launched an attack from the centre kick, but found the Quaker defence too strong for them, and half time came with the Quakers in the lead by a score of 1 to 0.

In the second period the G.W.V.A. players carried the play to the Quakers. Wade, the new centre forward, was particularly effective. Bishop soon beat G. Griffin, and equalled the score. He was followed shortly after by Jack Wade, who put the Vets in the lead. From then on the Vets had much the best of it, and were seldom in danger. The Vets were awarded a penalty kick, which Dwyer took, but G. Griffin saved nicely. Jack Wade came on again to score the third goal for the G.W.V.A. when he took a nice centre from Monks, and beat Griffin with a dandy shot.

The teams were:

Quakers — Goal, G. Griffin; backs, Young and R. Wilshaw; halves, Mayette, Foster and Legon; forwards, Mitchell, Montgomery, S. Logan, Croft and Pellow.

G. W. V. A. — Goal, C. Griffon; backs, Bishop and Crowe; halves, Williams, Dwyer and Peel; forwards, Monks, A. Edwards, Jack Wade, F. Wade and Shannon.

Referee, S. Griffin.

RECRUIT HURLER BLANKED GIANTS

Frank Henry Scored a Shut-Out in His First Start on a Big League Mound.

NEW YORK, May 30.— (Canadian Press.)— Frank Henry, recruit southpaw, pitched Brooklyn to a 3 to 0 shutout over the world's champion New York Giants yesterday in his first start as a big leaguer. Henry was obtained recently by the Dodgers from the St. Louis Americans in a deal by which Fred Schliebner, first sacker, went to the easterners. Score:

Brooklyn	000	110	100—3 12 0
New York	000	000	000—0 5 1

Henry and Deberry; McQuillan, Jonanrd and Snyder.

Cincinnati 3, St. Louis 2.

ST. LOUIS, May 30.—(Canadian Press.) — Cincinnati defeated St. Louis yesterday, 3 to 2. The visitors scored the winning run in the seventh when Donohue singled, went to second on Burns, base hit, and home on Daubert's safety. In the fourth, Roush hit a home run, scoring behind Duncan. Score:

Cincinnati	000	200	100—3 8 1
St. Louis	100	000	001—2 5 0

Donohue and Hargrave; Sherdel, Sell and Clemons.

Boston 10, Philadelphia 7.

BOSTON, May 30.— (Canadian Press.)— Boston took both games from Philadelphia yesterday. The first was loosely played, 10 to 7, but the second was won, 3 to 2, by Powell's double with the bases full in the last of the ninth. Miller made his first start of the season in the second game. The score:

First Game—

Philadelphia	221	000	020— 7 14 6
Boston	331	030	100—10 13 2

Mitchell, Bishop, Hubbell and Wilson; Rudolph, Benton and Gowdy.

Boston 3, Philadelphia 2.

Philadelphia	200	000	000—2 8 0
Boston	000	000	012—3 8 1

Winters, Behan and Wilson; Miller, Oeschger and O'Neil.

Pittsburgh 7, Chicago 6.

PITTSBURGH, May 30.—(Canadian Press.)—Pittsburgh won an uphill game yesterday, defeating Chicago, 7 to 8. The Pirates took the lead in the fifth inning by driving in five runs. Chicago tied the score in the seventh, but the Pirates added another in their half of the inning. Chicago used four pitchers and Pittsburgh three. Score:

Chicago	302	000	100—6 10 1
Pittsburgh	100	050	10x—7 13 1

Alexander, Keen, Stueland, Dumovich and O'Farrell; Adams, Boshler, Bagby and Schmidt.

Dunn Has Refused to Sell Joe Boley.

BALTIMORE, Md., May 30. — (Canadian Press.)— It was learned yesterday that Jack Dunn, managing owner of the Baltimore Internationals, refused an offer from the Chicago Americans for Joe Boley, his star shortstop. The amount of their bid was not disclosed, but it is known that Dunn refused $100,000, offered by the Brooklyn Nationals for Boley early in the season. Dunn has said that he will not dispose of Boley or any other player before the end of thie season, unless the Orioles' fight for their fifth consecutive pennant should become futile.

SPEEDWAY DRIVERS ON 500-MILE GROUND

Cars and Speed Merchants From Every Part of the Motor World in a Big Memorial Day Race.

The Entrants.

Following is the list of cars and their drivers:

Packard Special, Ralph DePalma; Packard Special, Jos. Boyer; Packard Special, Dario Resta; Mercedes Special (German), Christian Lautzenschlager; Mercedes Special (German), Max Sailer; Mercedes (Special (German), Christian Werner; Durant Special, Harry Hartz; Durant Special, Cliff Durant; Scheel-Frontenac, Dave Lewis; Durant Special, Jimmy Murphy; Durant Special, Eddie Hearne; Miller Special, Tommy Milton; Bugatti (French), Pierre de Vizcaya; Bugatti (French) Prince de Cystria; Bugatti (French), Raoul Reganti; Bugatti (French), M. de Alsaga; Duesenberg Special, (Not Named),; Duesenberg Special, (Not Named); Miller Special, Bennett Hill; Scheel-Frontenac, Herbert Scheel; Scheel-Frontenac, Ira Vail; Scheel-Frontenac, C. W. Van Ranst; Miller Special (Not Named); Durant Special, Harlan Fengler; Barber-Warnock Special, L. L. Corum; Durant Special, Earl Cooper; Special, Frank Elliott; F. W. H. Special, F. H. Wells; Duesenberg Special, Jerry Wonderlich; Durant Special, Leon Duray; Clements Special (Not Named); Bugatti (French) Count Zborowski; Spark Plug, Mystery Driver.

INDIANAPOLIS MOTOR SPEEDWAY, May 30.— (United Press).—The motor world turned toward Indianapolis today, for the eleventh annual five hundred mile race at the Indianapolis Motor Speedway.

Thirty-three drivers were at their steering improvements devised by engineering skill, lined up for the start at 10 o'clock with exhausts wide open and engines primed to set new records for endurance and speed.

Thirty-three drivers at their steering wheels anxious to get away in the grueling ride for which they had long been training.

At 10 o'clock the starter gave the signal and the cars leaped off for the first lap. Two hundred times the machines will make the round of the white oval.

At the end the pilot of the swiftest car will receive the checkered flag which greets the victor and will be carried in triumph from his machine by swarming crowds of speed-mad spectators.

Thirty-two more or less exhausted drivers will bring their cars in with a determination to try again next year—for a race driver never gives up, once he has had a taste of the excitement.

It's all a game of chance, the racers say—an even break for victory or defeat, and worth the trial win, or lose.

The list of entries this year is the largest since the smaller piston displacement cars came into vogue shortly after the war. There is a car for every 400 feet of the two and one half miles of oval track.

There are cars from Germany and France, from California, Indiana, New Jersey, Michigan and Missouri. Germany has three entrants and France five. The drivers come from England, France, Poland, Italy, Germany and the Argentine and from every section of the United States.

American Drivers.

Among the better known American drivers are Jimmy Murphy, winner of last year's race, Tommy Milton, Ralph De Palma, Joe Boyer, Dario Resta, Eddie Hearne, Harry Hertz and Cliff Durant.

The aristocracy and nobility of the old world are represented by Count Zborowski, a Polish nobleman, and Prince de Cystria, a member of the old French aristocracy.

Jimmy Murphy, won the 1922 event in five hours, 17 miutes and 30 seconds at an average speed of 94.48 miles an hour, Harroun, winner of the first race in 1911, made the 500 miles at an average speed of 74.59 miles an hour.

A crowd estimated by the speedway managementat from 150,000 to 160,000 persons—the largest number that ever witnessed the races here, overran Indianapolis yesterday and last night and poured out to the speedway long before the first cars were out on the track.

Many, unable to find accomodations in Indianapolis homes and hotels, went out to smaller cities last nigth and then drove back to Indianapolis at daybreak.

Others, caring little for sleep, spent the night in hotel lobbies or wandering about the streets.

Will Play For International Title.

CLEVELAND, O., May 30. — (Canadian Press.)— The Favorite Knit Girls, of Cleveland, claimants of the American Women's Basketball Championship, yesterday accepted an offer to play the Commercial High Graduates' team at Edmonton, Alta., on June 12 and 14 for the womens' international basketball championship. Total number of points scored in the two games will decide the winner.

TENTS DESTROYED.

CHICAGO, May 30. — (Canadian Press.) — Fifty thousand dollars' worth of tents and blankets ordered to house fight fans at the Dempsey-Gibbons championship bout at Shelby, Mont., were destroyed by fire here yesterday.

Feast or Famine in the Big Fight Town.

SHELBY, Mont., May 30. — It looks like a big year in this section of Montana. The weather has been against the farmers for several years, but prospects of good crops this year are excellent. Two heavy rainfalls the last week in May, brought cheer to the grain raiser. It isn't often that this section gets moisture at this time of year, and it has done the freshly planted seed a lot of good. It also helps the cattle men to the north.

PITCHER NAYLOR WON SIX STRAIGHT

Almost Scored a Shut-Out in Game Yesterday — Allowed But One Hit in the Ninth Frame.

PHILADELPHIA, May 30. — (Canadian Press.)— Rollie Naylor won his sixth straight game of the season yesterday when he twirled Philadelphia to a 3 to 1 victory over Boston. Naylor blanked the Red Sox, until the ninth, when a double by Walters and an error by Dykes counted for a run. Picinich was removed from the game in the fifth for disputing a decision by Umpire Rowland. Score:

Boston	000	000	001—1 4 3
Philadelphia	010	101	00x—3 9 1

Piercey, O'Doul and Picinich, Walters; Naylor and Perkins.

New York 4, Washington 2.

WASHINGTON, May 30.—(Canadian Press.)— Sensational support accorded Hoyt, enabled New York to take the second game of the series from Washington yesterday, 4 to 2. Score:

New York	030	001	000—4 12 0
Washington	100	010	000—2 10 1

Hoyt and Schang; Zachary, Russell, Zahniser and Gharrity, Ruel.

Cleveland 6, Chicago 4.

CHICAGO, May 30.— (Canadian Press.)—Cleveland concentrated its attack in the third and sixth innings and piled up a safe lead for Coveleskie, who won, 6 to 4, from Chicago. Score:

Cleveland	003	003	000—6 9 0
Chicago	000	000	031—4 12 2

Coveleskie and Myatt; Robertson, Cvengros, T. Blankenship and Schalk.

St. Louis 6, Detroit 5.

DETROIT, Mich, May 30.—(Canadian Press.)—Detroit's inability to solve Bayne's pitching cost them yesterday's game with St. Louis, 6 to 5. Shocker and Holloway, who started the game, were driven from the box early. Francis, whose suspension was lifted yesterday, pitched well, until relieved by a pinch hitter in the eighth. Score:

St. Louis	400	001	100—6 10 2
Detroit	320	000	000—5 10 3

Shocker, Bayne and Severied; Holloway, Francis, Cole and Bassler, Woodall.

Good Schedule For Oshawa Lacrosse.

OSHAWA, May 30 (Special to The Examiner). — The local Intermediate lacrosse season will get under way on Saturday of this week, according to schedule arranged by the local Intermediate group.

Oshawa will play four games in June ,two away and two at home, one of which is a mid-week fixture with two in July.

The schedule as arranged follows:

June 9—Oshawa at Danforths;
June 9—Oshawa at Danforths; Leaside at Todmorden.
June 16—Leaside at Oshawa.
June 20—Todmorden at Leaside.
June 23—Oshawa at Todmorden.
June 29—Leaside at Danforths.
July 2—Todmorden at Oshawa.
July 7—Danforths at Todmorden.
July 11—Oshawa at Leaside.
July 14—Todmorden at Danforths.
July 18—Danforths at Leaside.

Oshawa is to have a visit of the touring Oxford University team of England in the near future.

ACROSS the ATLANTIC

By Short Sea Trip

Only four days Open Sea from Montreal and Quebec by Canadian Pacific Empresses—Giants of the St Lawrence Route to Europe—and luxurious Monoclass (one class) Cabin Ships. Everything Canadian Pacific Standard — there is none better. Sailings every few days.

Further information from local steamship agents or

H. B. BEAUMONT, General Agent, Passenger Dept., 1 King Street E., Toronto.

Canadian Pacific
IT SPANS THE WORLD

—and if it rains, how will you come out?

RAIN INSURANCE

will protect you against financial loss

ASK YOUR AGENT FOR PARTICULARS WRITTEN BY

HARTFORD FIRE INSURANCE COMPANY

24 Wellington St. E., TORONTO

KEARNS HAS GOOD OPINION OF CHAMP

Manager Feels Confident That His Protege Can Floor the Challenger.

SHELBY, Mont., May 30. — Jack Kearns believes implicitly in the champion.

Jack Dempsey believes implicitly in his manager.

Kearns looks after the money. Dempsey looks after the fighting.

"I look for Dempsey to have trouble with Tommy Gibbons on Fourth July," says Kearns.

"The fighter who comes to Dempsey will fall.

"But the fighter who steps in and steps out will bother the champ.

"If Gibbons elects to slug with Jack he won't last any longer than Carpentier. I have always thought Carp a great fighter, but he didn't use the right tactics with Dempsey.

"If Gibbons weaves in and out, the fight may go to the limit.

"Both Dempsey and Gibbons weigh around 190 now.

"Gibbons will probably train off more than the champ. I think Dempsey is too light at this stage of his training. He hasn't enough to work on.

"Dempsey is ready to go in there as he is now. I intend to lay him off part of the time. He'd burn himself out if I let him.

"English Billy Wells is rated as one of the best boxers in the country now. Gibbons is just about as clever.

"I saw Wells work with Dempsey in camp. Wells can't hit Dempsey now.

"The champ ducks and slips the punches, judging them to a fraction of an inch. He hasn't fought for two years, but his judge of distance seems as good as ever. A fellow who likes to fight as good as Dempsey never gets out of shape.

"I don't think Gibbons is going to hit Dempsey very often. If he does the best asset the champ has is that he can take it.

"I've seen him shaken from toe to head with a wallop, but he always comes back with his ace in the hole —his punch.

"Dempsey is high strung—but not nervous.

"It isn't nerves. It's energy that burns him up, and keeps him fidgety and jumpy.

"We never have any battle plans before a fight—that is nothing set or anything like that.

"Before the Willard fight at Toledo I did tell him to walk out to Jess, feint and step back to see what the big fellow would do.

"He did. Willard let one go. It missed Jack as far as from here to that door.

"There's nothing that takes the confidence out of a man so quick as to miss a punch.

"Dempsey's fists don't travel far. But there's a kick in them that would upset a building.

"Gibbons is a good hitter, too. He may be able to make Dempsey miss. You can't never tell.

"If we could dope out a fight before they get into the ring, there wouldn't be any fights.

"It can't be done. That's boxing."

Do you know Baseball?

by Billy Evans

Questions.

One—What are the rights of the base runner to advance on an infield fly?

Two—Does a base runner after crossing first base, and then making a break for second, forfeit his right to return to first without liability to be put out?

Three—Must a base runner after crossing first turn while in foul territory, or is it also permissible in fair territory?

Four—When two runners are standing on the some base, to which runner is the base entitled?

Five—If a base runner starts to run the bases in reverse order to confuse the opposition, how may he be retired?

Answers.

One—A base runner can now advance on an infield fly, just as on any other fly ball that is caught or muffed.

Two—A base runner after crossing first base and making an attempt to go to second, immediately forfeits his right to return to first without liability to be put out.

Three—He can make such a turn on either fair or foul territory, provided he make no attempt to go to second.

Four—The original occupant is always entitled to the base, unless forced to vacate.

Five—A base runner who runs in reverse order can be retired by being touched with the ball or having the ball held on the base to which he was legally entitled.

THE RISE OF DEMPSEY DID NOT RUIN CHAMP.

Remembered the Distance From Hero to Bum Was Short and Saved His Money For the Dark Days.

By HENRY L. FARRELL

NEW YORK, May 30.—(United Press)—Jack Dempsey can be judged best as a personality and as a man by considering that in the four years of his reign as the heavyweight champion of the world he has done not one single thing to bring discredit upon himself or upon the game that raised him from the rods under a Pullman to wealth and fame.

Considering the effect that a shower of wealth might have upon a young man who once got his food from back doors, considering that the ethics of his profession are none too exacting and that temptations had the safeguard of tradition that a prize fighter can get away with anything, Dempsey stands out as an extremely sensible young man and that good old "horse sense" is his outstanding characteristic.

Jack Dempsey has more good qualities than he has shortcomings.

Had Dempsey been as successful in some other profession as he has been in fighting, it might be said that to know Jack Dempsey was to love him. That tribute is out of place in its associations with the prize ring, but it can be said that to know Dempsey is to like him.

Hobo to Millionaire.

It was a wonderful accomplishment for a young hobo who had no chances or advantages in his childhood to make a millionaire out of himself and it was a more wonderful accomplishment for him to keep his head when he got there.

The sensible attitude with which Dempsey regarded his position and social standing was shown when he was being idolized by the crowds in Paris. He spent one of his many evenings in a fashionable Paris cabaret, surrounded by girls, who were showering upon him all the attentions for which Parisian girls are so famous. Dempsey became bored and bolted the party. Back in the hotel he said to one of his party:

"I get sick of that. They hand me all that soft stuff not because I'm Jack Dempsey, but because I'm the champion and have got the francs."

On another occasion under similar circumstances, Dempsey remarked that he would give anything to be able to assume another personality for a week and listen to what they were saying about Dempsey when he was not present.

Dempsey knows that in the fickle field of sport a man is a hero one day and a bum the next. In everything that he has done since he became heavyweight champion it has been strikingly apparent that Dempsey has been preparing for that proverbial next day.

Saved His Money.

He has saved his money and has invested it so well that when the time comes, that he must step down as the champion he will be able to step right into a business where he may become as big a "champion" as he was in the ring.

The rough days he had when he was beating his way around the country taught Dempsey the value of money and unlike nearly everyone of his predecessors, he proceeded to salt his money away instead of blowing it on friends who would turn away from him when his pockets were empty.

Dempsey has friends by the thousands but he has very few intimates. Mike Trant, a detective sergeant from Chicago, is about the only one outside of his immediate connections who might be regarded as a close personal friends of the champion's. He has had various other intimacies, but they didn't last long.

While Dempsey has never turned down a friend, he has shown an inclination in the last two years to cut himself away from the associations of his earlier days.

Jimmy DeForest, who trained him for the bout with Jess Willard in which he won the championship, says that seldom a night passed in Toledo that one or two of Jack's old acquaintances of the "blind baggage" days did not drop in on him. They were always received and fed. But now they do not "present their cards" when the champion is around. The difficulties of reviving old ententes, of course, are now pronounced because the way into a fashionable hotel is more difficult for a knight of the road than into a training camp in the country.

Dempsey has always shown a tendency since he won the championship to keep his name free from any of the odium that usually surrounds a heavyweight champion. He took drastic means to protect himself when he was training in Atlantic City for the Carpentier fight and how he succeeded will be related in the next chapter.

IS PLEADING FOR MORE BALL LOTS FOR BOYS

CHICAGO, May 30.—(Associated Press)—A vacant lot where boys can engage in a game of baseball is the best insurance policy obtainable, Kenesaw Mountain Landis, baseball commissioner, believes.

The former federal jurist, always with a deep interest in boys, said today that too few cities and towns have made the proper provision for a boys' playground. The average boy, he said, may not have a great sense of justice, but no one has a keener sense of injustice.

"It is an injustice not to provide a spot where boys can enjoy themselves at will and with the knowledged they are not victims of injustice," Commissioner Landis said.

"One of my chief reasons for my interest in baseball is that I have always had a deep interest in boys. Baseball must justify the confidence of the boy today.

"Every boy, if he is normal, has a hero and in times of peace that hero is an athlete. In 99 cases out of 100 that athlete is a baseball player.

"To this hero, the boy builds an altar in his heart and keeps the candles burning. Unconsciously or otherwise, he turns to that altar day after day.

"It is my desire that the figure on that altar shall not totter, but always shall be worthy of the faith placed in it."

In Chicago, with its thickly populated districts, Judge Landis said he had frequently watched baseball games played in the streets, with street cars speeding in one direction and motor trucks in another so that the "Kids' had to stop their games every minute in order to allow a street car to pass over home plate.

"Conditions like that should not exist," he declared. "Boys should be provided with a place to enjoy themselves. It's the best insurance in the world against crime, mischief and disease."

Orioles Have Signed New College Player.

BALTIMORE, Md., May 30. — (Canadian Press.)—Clarence Sheedy, captain and first baseman of the Georgetown University baseball team, has been signed by the Baltimore Internationals, Manager Jack Dunn, of the Orioles, announced yesterday. Sheedy will report Sunday and play first base for the locals.

BANKS QUIT VLADIVOSTOK.

VLADIVOSTOK, May 30.—(Associated Press)—Te Soviet government, in its endeavor to collect two percent on all money brought into the country, has demanded a considerable sum from the Korean Bank. This institution refuses payment, saying it would rather close up in Vladivostok and move to Harbin. The Yokohama Specie Bank, faced with the same situation, is said to be closing its accounts.

If the government persists in exacting this percentage, Vladivostok will be without foreign banking facilities.

Female elephants in the wild state bear young about every three years until they reach an age of from 70 to 75 years.

Your LAST CHANCE!

The Estimating Contest for our Canoe, now on Exhibit in the Lobby of the CAPITOL THEATRE, CLOSES on THURSDAY EVENING at 6 o'clock. Estimating Blanks now out Must Be Handed in At Once, as the Winner will be announced from the Stage of the Capitol Theatre on Thursday Evening.

It will pay you to investigate some of the real Money-saving opportunities in Clothes we are offering This Week.

Crescent Clothes Shop

Capitol Theatre Building - George Street South

Laddie Cliff

in "THE CARD"

The Best of all the ENGLISH COMEDIES

—ALSO—
REGINALD DENNY
IN A NEW ROUND OF
THE
'LEATHER PUSHERS'
DE LUXE EDITION

STARTS THURSDAY

epic Entertainment

LAST TIME TO-NIGHT
"THE LITTLE CHURCH AROUND THE CORNER"
STARRING CLAIRE WINDSOR AND KENNETH HARLAN

MODERN GOLF

By—W. J. & Frank Thompson

NOTED CANADIAN GOLFERS

No. 5—BALANCE

The manner in which the body plays its part decides largely the success of the golf swing. Balance is important to every game, but in none is it so hard to achieve as in golf. This is mostly due to the fact that the stance is a stationary one which necessitates a twist the body resulting in a circular swing, while in other games the stance changes more or less permitting a straight or direct blow. Balance should be maintained at all times for without it anything approaching consistent golf is impossible. It should also be accomplished in the easiest and most natural manner. It is not an uncommon sight, however, to see a player at the finish of the stroke struggling desperately to maintain his equilibrium. This causes the swing to look awkward, and at the same time makes the shot less effective. Part of the energy which should have gone into the blow has been dissipated maintaining balance. The beginner finds great difficulty in controlling his weight, whereas the accomplished golfer impresses one with the ease and grace with which he controls his body. The reason for this is that the latter has learned a correct pivot which will make or mar the swing more than any other factor.

One may have a fine wrist action and generally manipulate the club very well, but unless the work of the hands and arms is facilitated by a good pivot, their effectiveness will be largely neutralized. Much misapprehension exists in regard to the pivot. The traditional and generally accepted view of it is that the left knee turns in toward the right one, so that the weight gets generally on the inside of the left foot from the ball of the big toe to its end. This method of pivoting has certain difficulties inherent in it. If one examines the movements the left knee is capable of, he will discover that the natural one is straight forward, or that which is employed in walking. In fact th knee joint is so constructed that it can not move to the side. When one starts the swing by moving the left knee toward the right there is the greatest tendency to sway the body, and the fact that swaying is prevalent among beginners may be due not in the least to their faulty methods of pivoting. With this method a sway is the natural result unless the player breaks at the waist which is admittedly wrong, for then the whole plane of the swing is changed. The hips should not go down or up, nor should the shoulders either. The hips should twist around on the same level. Because of the slight stoop at the waist the shoulders will also twist around in the same way without any dipping or raising.

The most effective blow in golf can be delivered with the right elbow close to the body and with the club at the top of the swing somewhere slightly over the right shoulder. In my opinion the pivot that permits this position being reached in the simplest and most direct manner is not where the left knee turns in toward the right, but rather where the left knee points directly at the ball, which is its natural movement. When this happens the weight instead of being on the inside of the left foot is directly across the whole front of the foot from the big toe to the little one. One has only to experiment with these methods to realize how much firmer the whole foundation of the swing is in the latter method. It permits the swing being made without any dipping or raising of the shoulders or breaking at the waist, and also reduces the movement of the head to a minimum.

It seems to me there must always be a slight turning of the head, not very perceptible but nevertheless present, for at the top of the swing the shoulders have moved from a position in the address parallel with line of of flight to a right-angle, which I think is impossible without slightly turning the head unless the player is some kind of an acrobat. The point to notice, however, is that the slight turning of the head does not change the plane of the swing. With the other method of pivoting, the head must either sway with the body or, worse still, must be kept stationary by the artifice of breaking at the waist which robs the swing of its power and makes balance more difficult to maintain. By pointing the left knee at the ball, the twisting movement is done at the hips, which are admirably fitted for this movement. It is almost impossible to sway in this way or as Duncan would say: it is easier to keep within the circle. Furthermore, there is not the same temptation to overswing, and the whole foundation of the swing is firmer than before. A harder blow can be delivered by pivoting in this method in a smaller arc than is possible with the other.

The lengthening of Braid's tee shot, which has always been a mystery, might be explained by a new method of pivoting. One bright and happy day for Braid he discovered that he had lengthened his drive by some 30 yards, which made him one of the longest hitters of the game. To Braid the cause was inexplicable except that he suggested that his muscles must have worked smoother. It is unreasonable to think that his muscles must have worked smoother. It is unreasonable to think that his muscles had developed overnight. My own guess is that he accidently hit upon some trick that helped him to maintain his balance, so that he was firmer on his feet and consequently enabled to deliver a faster blow. The strong muscles of the leg are in a better position to pull the body into position when the left knee points to the ball than the other method, for they do all their work in this direction.

The writer hopes to have something further on this subject of interest to beginners in a later article dealing with their faults.

(Copyright British & Colonial Press, Limited.)

NATIONAL RAILWAY EARNINGS GREATER.

Increased Earnings in April Result of Growth in the Business of the Railroads.

MONTREAL, May 30.—(Canadian Press).—That the annual report of the directors for 1922 covering the Canadian Northern, Canadian Government and Grand Trunk Pacific Railways, published yesterday, does not reflect the present position of the Canadian National system as a whole. was indicated in the statement of earnings for the month of April issued here last night. This earnings statement covers the amalgamated Canadian National System including the Grand Trunk and Central Vermont Railways, and shows notable increases over 1922.

The gross receipts of the Canadian National system in April of this year, the last calendar month for which figures have yet been made up, amounted to $21,056,312 an increase of $5,787,344 or 37.9 per cent as against April 1922. This general increase in gross earnings did not arise, traffic officials of the railway state. from increase tonnage in any one commodity. It was the result of a general growth in the business railway, all classes of traffic being favorably affected. The Canadian National system during April paid out in expenses $18,826,000, this amount being $2,582,187 or 13.9 per cent in excess of the month of April 1922.

The net earnings of the Canadian National system for April 1923 were $2,230,311. repsenting an increase in net o $326,78 per cent over April 1922, when the National system had an operating deficit of $947,865.

THE VERDICT

Peterborough Citizens Have Admitted That The Cultural Vaudeville Circle Are Giving

The Best Programme Ever Shown at the

GRAND To-Night

Matinee Saturday at 2.30
Prices Mat. 25c-50. Eves. 25c-50c-75c

Seats Reserved

PERFORMANCE STARTS 8.15 P.M.

THEATRES

epic Entertainment

WHAT IS A "CARD?"

Arnold Bennett, who wrote a novel of that name, described the character as "that most admired type in the bustling industrial provinces."

In general parlance, a "card" is regarded as a quaint, yet cute, person, always doing unexpected things which arouse either amusement or surprise, or both—a pushful, half-economical, resourceful sort of a fellow.

It is an interesting social type, and Mr. Bennett's story dealing with just such a character is, according to his own statement, one of the two most popular of the twenty or so famous novels he has written.

And now "The Card" has gone the way of most popular stories, and been turned into a picture by Ideal Films, Ltd.

The production derives a double interest from the fact that the leading part is played by the brilliant comedian, of "Co optimists" fame, Laddie Cliff, and that the well known heavyweight champion, Frank Goddard, is introduced into the story, and gives typical examples of his prowess.

"The Card" is being shown at the Capitol Theatre on Thursday, Friday and Saturday, along with Reginald Denny in a new round of "The Leather Pushers," and a complete adventure of "Sherlock Holmes."

AT THE GRAND.

There was a good-sized audience at the Grand Opera House last evening for the eight Big Time vaudeville acts, which are exceptionally good in every instance. The Japanese headliner, Tamco Kajuyama, has something novel and interesting in his mental psychology experiments, wizard-like accomplishments in rapid calculation and concentration.

There is variety all along the line, with music ranging from grand opera selections to the newest song hits, in the offerings of Miss Angie Campbell and Dan Casler, who sing and play in a manner that earns them much applause. Miss Campbell and Freddie Clinton have a pleasing musical act, "The Little Wop"; and another duo, Miss Grace Kinig and Maurice Briene, have a clever singing and dancing act. The songs of the little colored lad. Walter Lewis, and a stunt act in which cats, dogs, rabbits and birds take part, adds life and vim to an all-round programme of music and fun.

MALE VOICE CHOIR HAD SOCIAL NIGHT

Business for the Year Wound Up at Annual Meeting.

Last night the above organization met in the Woodmen and the World Hall to wind up the 1923 season. The various committees reported on the season's work and very encouraging reports were given. Prospects are bright for the most successful year of this organization's history for 1923-4 season. Following the heavy business session, the choir, with their wives and friends, enjoyed a light luncheon and a little sing-song and dancing.

Messrs. Heintzman and Co. very kindly provided a gramophone for the choir's use, and some lovely music was enjoyed.

The list of officers for the 1923-4 season:

Hon. President, J. M. Greene; Past President, C. B. Adair; President, Fred. Skitch; Vice-President, John Anderson; Secretary-Treasurer C. S. Thompson; Assistant Treasurer, F. E. Kerr. Chairmen of committees — Musical, W. Moore; Membership, Percy Naish; Publicity Fred. Sutcliffe; Social, Paul Manning. Mr. W. J. Rome was appointed Librarian.

A pleasant evening concluded about midnight with the singing of the National Anthem, and the choir members and friends are looking forward to a motor picnic during the summer, where the members will exhibit their prowess at baseball, football, etc. If they prove as good in these sports as they have done in the musical circles this season, the city baseball and football officials will pick up some good talent.

WOMEN'S INSTITUTE OF EAST VICTORIA.

Officers Elected For the Ensuing Year—Presentation to Minister's Lady.

OMEMEE, May 30. — The annual meeting of the East Victoria Women's Institute was held on Monday afternoon at the home of Mrs. J. Widdis, taking the form of a picnic.

Mrs. Dr. Gould, of Fenelon Falls, district president, was present, and in her address to the ladies gave such inspiration and encouragement that many new members were added to the list. The re-election of officers took place, with the following result:

President, Mrs. E. MacPherson.
1st vice-president, Mrs. R. Cornwall.
Secretary-treasurer, Mrs. C. Mills.
Auditors, Miss E. Jewett, Mrs. E. H. Mitchell.
Directors, Mrs. J. Palmer, Mrs. Herb. Jones, Miss Lila Parsons.
District representative, Mrs. Mills.

Mrs. MacPherson, Mrs. Cornwall, given by Mrs. E. MacPherson, entitled "My Financial Career," which caused many a smile and much applause.

Mrs. E. H. Mitchell contributed a beautiful solo in good voice, which was much appreciated.

Miss Jamieson, of Renfrew, a delegate from the Department, gave a most helpful address, and many useful hints as to the benefits which are obtained from Institute membership were emphasised.

A hearty vote of thanks was tendered to Mrs. Gould and Miss Jamieson for their helpful addresses, following which Miss Eva Race delighted her hearers with a piano selection.

Just at this stage of the meeting Mrs. George McQuade and Mrs. A. Scott arose and the former read the following address to Mrs. (Rev.) James, who leaves on Wednesday for her new home in Newcastle:

Dear Mrs. James,

We are gathered together today in our annual happy picnic party of the Women's Institute, and yet there is a feeling of sadness in the knowledge of the fact that you are about to sever your connection with the branch here, to make your home elsewhere.

During your residence in our pretty little village, you have always been a willing worker in our branch. On many occasions we have enjoyed the hospitality of your home, and as we partook of that hospitality, we realised that our Institute motto, "For Home and Country," was your watchword.

The Institute members feel that some slight token in remembrance of our happy association together, should accompany you to your new home in Newcastle. The committee in charge thought that something which you might use every day would be best. So we ask you to take with you this electric toaster as a small memento of the happy days spent in Omemee.

(Signed) Mrs. Widdis,
Mrs. Cornwall.

Mrs. Scott made the presentation, after which Mrs. James replied in a few words, expressing her surprise and her pleasure for the very useful and needy household article, after which all sang heartily, "For she's a jolly good fellow."

Refreshments followed, and a social hour was enjoyed by all.

SCHEDULE FOR GIRLS' SOFTBALL LEAGUE.

Games to be played at Central Park at 6.30 p.m.:

May 30, Quakers vs. C.G.E.
June 1, De Laval vs. Colonials.
June 4, Tigers vs. Woollens.

Schedule for following week will be published later.

CHINA PAINTING
Mrs. Langley McCarthy Teaches Biscoff's New and Beautiful Work in CHINA PAINTING

Sports

LATEST BOWLING SCORES BY PETERBORO CLUB

R. W. Boyd	G. Boucher
J. Dishart	R. M. Glover
T. McArthur	W. Dayman
R. Elliot	G. Cairns
Skip 14	Skip 17
L. A. Picard	H. Lang
C. H. Fulford	R. Allen
H. Freeman	J. Sedgwick
L. Bowes	H. R. Martin
Skip 14	Skip 7
J. T. Braund	J. J. Howden
J. P. Cunningham	R. Ross
T. O. Donaldson	D. Moore
T. Pratt	J. Mayneord
Skip 15	Skip 6
J. Bacon	J. E. Convery
Skip 12	Skip 6

After the games had been played a meeting of the Executive was called, and it was decided that all future games shall be 16 instead of 12 ends. Skips please note this change, and also the fact that all substitutions must be made by a member of the committee from members present on the green.

IMPORTANT GAME JUVENILE SERIES

Sacred Heart and Maple Leafs promise an interesting ball game at the King Edward School grounds to-morrow evening. The winners will lead the Juvenile series.

Jack McDonough and "Chuck" Bradley will draw the pitching assignments, and they will be suported by clever fielding teams.

The game is scheduled to start at 6.10 o'clock, with Alex. Kay and Ed. LeBarr in charge.

NO DECISION BOUT.

PROVIDENCE, R. I., May 30. — Canadian Press. — Joe Lynch, bantam weight champion of the world, fought a sizzling ten round no decision bout with young Montreal of this city heer last night.

The following C.P.C. team will line up for the League game with the Thistles on 31st May:

Curtis, Jones, Oxley, Mann, Fenton, Shaw, Gatfield, Follis, Wag Hotstone, Ted Hotston, Hansen, Bryette, Downer.

Kick-off at 6.15 o'clock.

CONNIE MACK GETTING BACK TO TOP

By HENRY L. FARRELL

NEW YORK, May 30.—(United Press)—Looks like old times to see the Philadelphia Athletics back in the American League Pennant race. The young team that carries the colors of Connie Mack may feel funny up around the heights, but certainly it is no novel experience for the gaunt old leader of the A's.

Mack deserves to get some results, for he was game enough to withstand the ignominy of eight years at the bottom of the pile to prove the contention that he could build up anothe machine as good as the one he smashed in 1914.

The tall Philadelphia leader has peculiar ideas about ball players. He considers a team great only when it has a man in eight of the regular positions patricularly adapted to that position and he says that he now has such a combination.

Mack's success in building up a new contender from practically nothing is a tribute to perseverance and patience.

Johnny Rawlings, having been bounced around with several major league clubs, came to be known as "Lucky Johnny" when he was rescued from the Phils in mid-summer of 1921 and jumped into a cut of two winning ends of the world's series with the Giants. "Lucky John" was sold recently back to the Phils and he yelled that he was the victim of hard luck. He has funny ideas about luck.

Crew matters at Yale and football also used to be considered from the viewpoint of "how much has he" instead of "how good is he."

Battling Siki, that singular Senegalese, is causing the French almost as much trouble as their political difficulties. The Battler simply will not stay out. He has been even worse since he lost his titles than he was when he took upon himself every liberty as being due as a champion.

Several days ago he got "likker" the place. His defense, when arrested, was that it was "American whiskey" and that the pistol was loaded with blanks.

He had hardy been released when he caused a stampede in a popular dining place by releasing a pet tiger which he was pulling around on a leash. The animal became excited with all the commotion and the police had to send for a couple of animal trainers to effect a capture.

Previous to that he had purchased a pet lion, but his wife and the neighbors objected when Siki gave his pet run of the yard and he had to send the jungle king to a zoo.

Jack Dempsey looks like the only relief France could hope for.

Bobby McLean, former world's champion skater, is another young athlete who is building up against beenfit race for ihmself to hang up the blades. He has secured the title of sixteen acres of ground on Magher Lake, in the Sarnac section, and is going to build a club house and a stadium for the promotion of championship races.

It's Yale's own business how Yale runs athletics, but it might not be considered as impertinent for an outsider to hazard a guess that Ed Leader, the new rowing coach, picked his varsity eight from the squad instead of Bradstreet and Dunn's.

MICHIGAN HONORS YOST IN NAMING CLUB HOUSE

ANN HARBOR, May 30.—(Associated Press)—The decision of the University of Michigan to name the new Ferry Field Club house the "Yost Field House" did not come as an inspiration but rather as the result of a demand to thus honor the football mentor, from followers of the Maize and Blue in every part of the world.

For months past the athletic authorities have been deluged with requests that this tribute be paid the coach. The letters came from alumni associations, state officials, men big in official life of this country, including Judge William Day, of the Supreme Court of the United States, and the university body. The requests took the form of petitions, resolutions and letters which in some cases approached demand.

One of the resolutions passed by the university board in control of athletics is typical. This resolution acknowledges that:

"Fielding H. Yost has faithfully and efficiently discharged the duties of his position with credit to the university and to himself; at all times he sheen earnest in advancing the fame of Michigan in the field of athletic endeavor; has impressed upon those with whom he came in contact ideals of fair play, clean living and of unselfish giving, and has been a contributing factor in moulding the character of those about him."

COLORS FOR SPRING

Everything points to the unrestrained use of color during the spring summer season. At Palm Beach and the winter resorts, at all daytime as well as evening affairs, brilliant reds, greens, blues and figured materials are seen. White is the fad of the hour.

BASEBALL

BASEBALL SCORES.

National.

	R.	H.	E.
Brooklyn	5	7	1
New York	2	5	2
Vance and Debarry; Nehf, Jonnard and Snyder.			
Philadelphia	5	16	3
Boston	3	11	2
Glazner and Wilson; Watson and Gowdy. Eleven innings.			
Chicago	4	8	1
Pittsburg	5	7	0
Kaufman and O'Farrell; Morrison and Gooch.			
Cincinnati	4	12	0
St. Louis	3	7	3
Benton and Wingo; Doak and Ainsmith.			

International.

Toronto	10	14	1
Buffalo	9	15	1
Glaser, Summers and Vincent; Lepard, Heitman and Urban.			
Baltimore	0	1	0
Reading	3	5	0
Groves and McAvoy; Mammox and Lynn.			

American.

Boston	6	12	1
Philadelphia	5	13	3
Ehmke and Picinich; Hasty and Perkins.			
St. Louis	10	15	1
Detroit	2	5	3
Danforth and Severeid; Pillette, Cole and Woodall.			
New York	6	8	0
Washington	4	9	1
Hendrick and Schang; Johnson and Ruel. Ruth hit a homer in the first innings.			
Cleveland	7	10	2
Chicago	6	9	1
Coveleski and Myatt; Faber and Schalk			

Note—Jersey City and Newark play two games this afternoon.

The comfort and ease of riding of the good Maxwell have aroused great enthusiasm among owners. Its pronounced beauty, its reliability and its economy are other reasons for the remarkable inroads it is making in public regard.

GILLESPIE GARAGE
Phone 950 378 Aylmer street

The Good MAXWELL

THE GILLESPIE GARAGE

For Sale a Number of

FIRST CLASS USED CARS

FULLY GUARANTEED BY US.

1-OVERLAND LIGHT FOUR SEDAN, Paint and Upholstering, fine condition.

1-MAXWELL 1922, Disc Wheels, Cord Tires. This is a wonderful buy.

1-Ford Ton Truck, cab and stake body, Pneumatic Tires.

OPEN NIGHTS. PHONE 950.

ROYAL

LAST TIME TO-NIGHT

WILLIAM FOX Presents

SHIRLEY MASON

Dainty and Cool as Summer Breezes in

PAWN TICKET 210

From the Play by David Belasco and Clay M. Greene.

Also Two Rollicking Comedies

MUFF and JEFF CARTOONS
FOX WORLD NEWS.

ADMISSION ONLY

Afternoons - 10c and 15c
Evenings - 15c and 25c

WAR TAX INCLUDED

LOCALS

'Bus for Chemong dance Wednesday night leaves Fontain's, Hunter street, every half hour.
2d-127-2375.

DR. T. P. McCULLOUGH,

Eye, Ear, Nose and Throat Specialist, 166 Brock St. Phone 36W. dtf

TAXI LIVERY.

Devall. Phone 774, 5 and 7 passenger cars. Day and night service. Storage and washing. 26d139 2181

MANLEY BROS.

General Carting, Local and Long Distance Hauling. 'Phone 855w.—206 Lansdowne Street.
48d-w s-125-1415

HAROLD DUNFORD'S AUTO LIVERY.

Call 224 for Taxi and Auto Service. New Seven-Passenger Studebaker in Service. 78d-199

ROBSON & PENROSE.

Your 'phone order will receive careful attention. Local and Long Distance Hauling. Parcel Delivery. 'Phones 832J, 832W.—414-415 Dublin Street. 26d-138-2118

AUTO LIVERY.

For Comfortable and Careful Driving, call H. Howell, 'Phone 396, or 273 Simcoe Street.
26d-150-2357

NEW BUTCHER

ED. ROBBS, a Practical Butcher, has taken over the Butcher Shop at

54 Hunter Street East

where he will keep in stock at all times, a Prime Supply of Fresh and Cooked Meats at Very Reasonable Prices for Cash. Delivery Free. Phone 586. 3d-25-28-30

SAVE FROM 25 TO 50 PER CENT.
—ON—

FURNITURE and BEDDING

$8.50 Iron Bed. Sale price..... **$4.49**
$10.00 Pure Felt Mattress..... **$5.98**
$35.00 Brass Bed. Sale price..... **$19.98**
Sliding Couch, Green Denim Covering, complete. Regular $15.00 ..... for **$9.98**
Mahogany and Walnut Beds, up from..... **$12.00**
Sale price, $25.00 Kapok Mattresses..... **$16.50**
Iron Springs, up from..... **$3.98**

On everything in Furniture—Bedroom Sets, Diningroom Sets, Odd Pieces, etc.—you save from 20 to 50 per cent.

M. FINE
427 GEORGE STREET
A Few Doors North of Examiner

NOTICE !

To Shareholders of Birmingham Motors Ltd.

A final meeting of the shareholders of Birmingham Motors Ltd., will be held in the Peterborough Chamber of Commerce on

THURSDAY, MAY 31st, at 8 p.m.

Mr. Jas. Wright, of Montreal, will address the meeting.

BIRMINGHAM SHAREHOLDERS COMMITTEE.

NOTICE.

The regular meeting of L. O. L. 50 will be held on Thursday, May 31st, at 7.30 p.m. Important business. 3d-128-1845.

THE CITY'S HEALTH.

Only two houses in Peterborough were under quarantine for contagious diseases to-day, and they were for measles.

NOTICE.

Pupils from the studio of "Dorothy Allan Park" will be heard in recital Wednesday evening at 8 o'clock in the Conservatory Hall. The public is invited to be present. Silver collection. 3d-127-2352

HEAVY GARBAGE COLLECTIONS.

Garbage collections in the city this year have been heavier than for the past six years, the sanitary inspector stated to-day. It has been necessary to employ extra help, but the quantity is now decreasing.

CARBON REMOVED.

Have the carbon removed from your engine cylinders by the oxygen process. Quickest and most efficient method. Oxy-acetylene welding repairs fenders, frames and engine heads. H. T. Millard, 225 Hunter Street. 'Phone 234J. dtf

ABOUT GLASSES SEE A A FOWLER

Let us demonstrate that we can suit you with glasses at a reasonable price. Fowler's Optical Parlours, 373 George street. dtf

J. SUTHERLAND, NEWSAGENT

Johnnie Sutherland has taken over Love's news stand on Simcoe Street with Allan Stabler, typewriter agent and repairer, occupying part of the shop.

THREE FIRES YESTERDAY.

At 11.55 a.m. and 5.07 p.m. calls to chimney fires were received from 22 Cricket Place and 421 Sheridan street respectively. At 2.59 p.m. burning leaves in the street set fire to a fence at the corner of Smith street and Water.

NOTICE.

All ladies interested in the election of Mr. J. W. Meyers, the Liberal candidate, are asked to be at the office of Gordon & O'Brien on Thursday, May 31st, at 8.30 p.m., in order to be registered as committee workers, and for the purpose of organization. 2d-128-2385.

BUSINESS FOR SALE

For sale, stock, fixtures, goodwill of Wm. Graham, Stationers News Agent, Charlotte street, as a going concern. First reasonable offer accepted Stock sheets can be seen at any time. Lease arranged if required Apply on premises or to H. K. Middleton, 332 Burnham street. 'Phone 911. 5d 130 2371

THE FEMALE VOICE CHOIR

Will be assisted in their concert at Lakefield to-morrow evening by Miss Florence Harrison, Messrs. J. Smith and W. McKinlay in vocal numbers and Miss May Perry, in readings and interpretive dances. The Choir will have its popular 'end men' in black face for the minstrel portion of the programme.
1d 127 2393

IF YOU NEED A TYPEWRITER

We can offer you BEST of BARGAINS.
1 Underwood Portable, NEW $70
1 Used Underwood, portable 45
1 Used Fox, portable, A1 shape 35
1 Used Smith, L.C., GOOD 35
1 Used Oliver, No. 5 40
1 Hammond in real good shape.... 20
These are REAL SNAPS—BUY NOW.
NELSON'S TYPEWRITER CO'Y, 332½ George Street, Phone 229W.

HIKERS' PICNIC.

The first hike of the season was taken by the Seniors last Tuesday evening, along the Nassau Road. A camp fire was lit, and beans and coffee sizzled right merrily. Plans were made to edit a weekly budget of news. Miss F. Leggon was appointed editor. Every Tuesday, rain or shine, the hikers will meet at the Y.W.C.A. at 6 p.m.

Dr. Goodwin
Chiropractor
Palmer Graduate
196-198 Barrie Building
Lady Attendant 'Phone 431
Hours: 10-12 a.m., 2-4 and 7-8 p.m.
Office closed Tues. evening and Thurs. afternoon and evening.

Economy is the Easy Chair of Old Age

Pineapples

Large Bright Solid Fruit by the Crate or Dozen

RICE AND TAPIOCA		CANNED GOODS	
Blue Rose Rice	3lb. for 25c	Choice Tomatoes	2 for 25c
Pearl Tapioca	2lb. for 25c	Choice Corn	2 for 25c
White Sago	2lb. for 25c	Choice Peas	2 for 25c
CEREALS		Choice Pumpkin	2 for 25c
Shredded Wheat	2 Pkgs. 25c	Crawford Peaches	Tin 25c
Puffed Wheat	2 Pkgs. 25c	Globe Pears	Large Tin 25c
Puffed Rice	2 Pkgs. 35c	Singapore Pineapple	Tin 25c
Kellogg's Corn Flakes, Pkg.	10c	**DRIED FRUITS**	
Fresh Rolled Oats, 6lb.	for 25c	Seedless Raisins	2lb. for 35c
Fresh Corn Meal	6lb. for 25c	Seeded Raisins	2lb. for 35c
Fresh Farina	4lb. for 25c	Choice Meaty Prunes	2lb. for 25c ... per lb. 18c, 20c 25c and 30c
		Choice Cleaned Currants	20c

SPECIAL TO-MORROW — HAMBURG STEAK, 2 LBS., 25c

Fresh Strawberries, Head and Leaf Lettuce, Cucumbers, Carrots, Beets, Asparagus, and Green Onions.

Fitzpatrick & Geraghty
Charlotte and Park / Rubidge & Dalhousie
Phones 492-2110 / Phones 481-211

Wedding and Presentation Gifts

You could make a nice selection from any of these Gifts for a Presentation or Wedding Gift:

Silver Tea Sets.
Silver Candle Sticks.
Silver Butter Dishes
Silver Trivets.
Silver Toast Racks.
Silver Casseroles.
Silver Pie Plates.
Silver Cheese and Cracker Dishes.
Silver Flower Baskets.

Special display on this week.

Warne Bros.
PHONE 880
Diamond Hall
349 GEORGE STREET

The annual meeting of the Peterborough Presbyterial W.M.S. will be held in Knox church on Thursday and Friday, May 31st and June 1st. There will be three sessions on Thursday, at 9 a.m., 2 p.m. and 8 p.m., and one on Friday at 9 a.m. Mrs. Robertson and Miss Cass, a returned missionary from Korea, will address the meeting. 2d-128-2386

ON BUYING TRIP

Mr. Rogow is in Toronto. to-day on a buying trip for his firm.

A VACATION SUGGESTION.

The Y.W.C.A. camp at Stoney Lake offers an ideal holiday for girls. Will you be one of the hundred girls to enjoy it this summer? 1d-127-2388.

A TEA

Will be given by the Women's Association of Murray Street Baptist Church at the Home of Mrs. R. E. Harding, 308 Park Street, on Friday, 1st June, Afternoon and Evening. A charge of Twenty-five Cents will be made, and a Good Programme will be given in the Evening. 2d-128-2390

MEETING TO-NIGHT.

The Suburban Commission will meet in the city this evening to discuss the road question. Reeve H. B. Rye has been invited to accompany the Commission on a tour of inspection of the suburban road area.

AUCTION SALE.

Friday at 1.30 p.m., at Hancock's Auction Room. 4 dressers, kitchen cabinet, 7 beds, cot, 3 sideboards, tables, chairs, 3 cook stoves, hall rack, 2 organs, 2 chest drawers, camp beds, lawn mowers, garden hose, rugs, etc. 2d-128-2381.

NEW EQUIPMENT FOR LANE AND EANO.

Lane and Eano, undertakers, of Hunter Street, have found it necessary to expand their equipment to meet the requirements of their clients. A well-appointed and up-to-date automobile hearse has been acquired, manufactured by a London firm. This is being put in immediate use, and will replace the horse-drawn vehicle hitherto used.

OBITUARY

THOMAS HALL ROBINSON.

From Vancouver comes notice of the death of Mr. Thomas Hall Robinson, who was a native of Peterboro. Born here 71 years ago, he had been in the drug business for half a century, living in Orillia and Montreal before his removal to Vancouver, about eighteen years ago. He was a member of the British Columbia Pharmaceutical Council, and a Past Master in the Masonic Order.

On Sunday, May 20, he was stricken with acute indigestion and died in the early hours of Monday. His wife pre-deceased him many years ago, but two daughters survive, Mrs. Daisy Johnson and Miss Mildred Robinson, both of Los Angeles, California.

KEPT
By AMY PARKINSON

Although, so little strength is mine,
It seems
I cannot even cling, O Lord, to thee—
Yet Thou upholdest me.

Though puzzles past earth's solving press my soul
Until sometimes I scarcely know Thee nigh—
Thou art, no less, close by.

Not for faint spirit, nor enfeebled frame,
Shall I of safety fail—it is Thy power
That keeps me hour by hour.

Never will Thou forsake me while my trust,
'Mid stress of weakness and perplexity,
Is placed alone in Thee;—

And I shall come (sure as a father hears
His child unharmed home through the perilous night)
Unto Thy heaven's clear light.

KITCHEN FURNITURE

Give the kitchen chairs and table a coat of paint this spring—something bright and cheerful. You'll have a pleasanter place to work.

USE WHITE OF EGG

Dip slices of mush into white of egg before frying and they will be crisp and brown—just as you like them.

TRAINED POLICE IN THE RUHR DISTRICT

Sixty-Five Police Sent to Bochum to Combat the Unrest Caused By 'Red' Activities.

ESSEN, May 30, Canadian Press.—The arrival of trained police at Bochum and at other strike zones in the Ruhr yesterday was welcomed by the German officials as being certain to liquidate the unrest among the large numbers of workmen now on strike. The officials predicted that there now would be little more trouble from the Reds.

Sixty-five police from Duesseldorf were sent into Bochum to reinforce the firemen and the White Guards, who since Friday night have been besieged in the headquarters of the firemen.

On the arrival of the policemen there was a rapid disappearance of all the red armlet wearers.

Society

Mrs. Ewart of Cobourg, President of the Peterborough Presbyterial W. M. S., will open the convention at Knox Church, Peterborough, at 9.30 a.m., Thursday, May 31; Mrs. Robertson will speak in the afternoon and Miss Cass, missionary from Korea, will address the evening meeting.

Mr. Jack McKeown who has been with his family on Charlotte street over the week-end has returned to Detroit.

The condition of Miss Forester Parsons, who was hurt on Monday evening by a fall from her horse, remains unchanged.

Mrs G. S. Cameron entertained at the Golf Links yesterday in honor of Miss Phyllis Robertson and Miss Nora Hatton.

Mr. Herbert Young, son of Dr. T. W. H. Young, M.O.H., received word this morning that he has passed in all subjects of the third year examinations in medicine at Queen's University.

Miss Moloney, nurse in St. Michael's Hospital, Toronto, is visiting friends in the city for a few days.

Mrs. I. B. Willoughby, of Whitefish, Montana, is visiting her sister, Mrs. W. McMillan, Division Street.

VISITORS FROM

(Continued from Page 1)

Walter F. Prince of the Psychical Research Society, Houdini, and others. On two occasions a woman was present. At Valentine's right at the seances sat Richard Worrell, also of Wilkesbarre, a friend of Valentine, who is with him at all his seances. There were indications at times that Worrell knew something of what was going on in the room.

The medium and the observers sat in their shirt sleeves because of the warmth of the room, which was locked, and the windows and doors covered to prevent the entrance of light. When the lights were turned off it was so dark that a hand held in front of the eyes, brushing the face could not be distinguished. The darkness was absolute, profound, disconcerting. In front of Valentine were two long, metallic horns, about five inches wide at the mouth. They were upright at the beginning of the seance, and one of them could be distinguished in the darkness by a band of luminous paint about it.

The seances began with prayer and hymns. Sitting in the intense blackness, isolated completely from everybody else in the room, there was an uncanny suggestion in the melancholy songs which were sung with rather lugubrious effect by untrained voices. After an our of this one was ready to believe in anything. The seances generally opened with the voice of "Dr. Barnett," a departed chemist who asked for patience. After he had announced his presence in a faint rumbling from the horn, there was apt to be a long period of silence before the uncanny touches on the knee and arms began, touches which were intended to announce the presence of "spirits." It was startling after an hour of darkness to have something tap one's knee or hand.

Voice of the Darkness.

At the first seance the phenomena came somewhat slowly. The medium was evidently feeling is way, getting accustomed to the room, and the touches from fingers and one of the trumpets were more than an hour the only revelations from "beyond."

Then a voice suddenly cackled out, weird and shrill, "Here I am!" and ending in a laugh that made the hair rise on one's ead.

The voice came from high up in the air and if it were ventriloquism it was wonderful work. More likely it was excellent voice control from the medium standing up in the circle. Voices from Indians, Kokum, Hawk Chief, Black Feet, followed, and in varying cadences they said that they were present and glad to be among friends. Kokum, especially, was impressive for he had a voice like the booming of a great horn, an explosive burst of sound that shattered the nerves when it was first heard.

The voices became more specific at the second seance an occurred more frequently. They were always preceded however by the horn travelling about the cicle, bumping into chairs and legs, touching one gently on the cheek and caressing the top of the head. After a few touches one became reconciled to them, and decided that if these were spirits they did not intend to assassinate one by a prodigious thump. Frequently the medium or Worrell reassured the sitters by saying that the spirits never hurt anybody.

Worrell played a large part in the seances. He led the songs and it was evident that phenomena occurred frequently just when Worrell was talking or had started to sing, which would have made a sound or movement indistinguishable. He had a habit also of talking about chills and gooseflesh and asking if one did not feelnot feel a draft of cold air. In the last seance he was particularly suggestive when he talked of smelling fresh turned earth. Graves! —Br-r-r!

Psychic Lights Appear.

It was at the second seance that the psychic lights which have excited the interest of Sir Conan Doyle and other observers began to appear. F. Bird saw these lights at the seances that he attended in England with Sir Arthur, but he said he never say such large lights as were produced by Valentine. Two of the lights, about as big as an orange, and much the same color, with a bit of red in them, glowed up in front, and although he regarded them with a good deal of interest he could not abuse a tangible connection between them and anything in the room. They did not seem to radiate light and experiments by those on the Scientific American suggested that they might have been made by a flashlight inside of a piece of cloth. Whatever they were they were startling when they appeared in front of one's nose.

The suspicion that Valentine and Worrel had a good deal to do with the phenomena began to be confirmed at the second seance. Austin C. Lescaboura, managing editor of the magazine, had provided the means of testing the medium. He had placed small buttons on the walls between books so that they were discernible in the darkness only to the one who was sitting directly opposite to them. Any opaque body coming between these lights and the observer would obscure them and this occurred when the psychic lights were seen.

The medium was somewhat upset when the lights were first turned off and he saw one of these buttons shining on the wall in front of him. It apparently had been improperly concealed. He asked somewhat nervously that it be covered up. Then a ray of light came through the covering of the door and he talked about this until it was covered. A light appeared faintly for a time through a transom but he thought that this would not matter much. At another time he saw a light between the books which it was said could not have been seen by him unless he moved out of the chair.

These buttons were merely auxiliary guides however and at the last seance the work of detection was done by electrical contacts with the medium's chair, arranged by Mr. Lescarboura, the electrical detective of the committee.

Unde the rug beneath the chair had been placed strips of wood fastened together with canvas on which were copper contacts. The weight of the chair was not sufficient to close the circuit made by these contacts, but when the medium sat in it the circuit was closed an da light came on in the next room. In this room sat two stenographers with headpieces connected with a dictagraph in the seance room. One of them made as complete a record as possible of what was said, which will be published in the July number of the Scientific American. The other watched the light, and with a stopwatch kept a record of the time when it was out, or when the medium left the chair, and of the words or sounds which occurred at these times.

"Bert," one of the "spirits," had talked quite a bit at the second seance about this gathering under test conditions, and had asked that the seance be postponed for one day so that the "forces" might be gathered for a supreme effort. Valentine and Worrell came to the last seance apparently at ease, but soon showed that they were not at all comfortable.

A square strip of wood had been fastened on the floor about the medium's chair, with the avowed purpose of showing if it were moved. Also a piece of paper was pasted to the floor and over a rung under the seat of the chair, a paper which was overlooked by the medium with disastrous results to him. The chairs in the circle were tied together with string to show if they were moved from white spots chalked on the floor. These precautions were obviously childish, so much so that the medium and Worrell suspected that there was something there which thty could not see, and became uneasy.

The "spirits" were slow in getting started at this last seance. Worrell sang with a fine show of non-chalance. Valentine chatted away with Mr. Bird about seances in England. There was darkness and long spells of silence ,talks by Worrell about freshly turned earth, tremendous efforts to get the minds of the sitters in an apprehensive state, but with less success than at the previous two occasions.

Finally the touches began. Mr. Bird was touched first, as he usually was. He talked at all the seances in a credulous, amazed tone, and evidently the medium selected him as a good person to give tone to the seance, much to Mr. Bird's amusement. Then the others were touched.

There was a young woman present this night, and when she was tapped she uttered a gurgling scream of fright which did more to produce atmosphere than all Worrell's chatter. Worrell gave a gasp of dismay and told her she must control herself or the vibrations would be shattered. Dr. Prince was the last to be touched, and after he had waited patiently in his seat directly in front of the medium for some time he was rewarded with a tap.

Horns Got In Their Work.

The horns did most of the phenomena after the first hour of waiting for something to happen. They taped around the circle, touching Bird on the legs—he had a habit of sticking his feet out in front of him which called forth comment from the spirits—and nestling at one time in the reporter's lap. Next to him was a man who was jebbed in such a way that he involuntarily closed his knees on the trumpet and it fell to the floor with a rattle. It was picked up after a time and carried around until it came into collision with Dr. Prince and fell between his legs, resting against one of them.

Dr. Prince told of its position and said it would be an interesting test to see if the "spirits" would pick it up from his leg They didn't, and it stayed there till he had to shift his legs and it fell to the floor. Houdini also got hold of a trumpet and it fell into sections on the floor in front of him. That ended the trumpet phenomena. It was evident that the spirits were a lot clumsier and more nervous this night than before.

Houdini also got a sounding whack on the head from a hand and also from something cold, apparently representing a dead hand. It was at a time when the only loud voice of the seance was heard, that of Kokum, who announced his presence as he whacked Houdini. Kokum was beseeched to stay, but he would not.

Then a whispering voice of a child was heard, and Worrell said it was Bobbie, his little boy, who died when he was six years old. Bobbie was asked to stay and do some of his tricks, but he did not answer again, and Worrell said cheerfully that he had probably "fallen to pieces." This referred to the materialisation of spirits mentioned often by Worrell in his conversations, particularly after the luminous buttons on the wall had been noticed by the medium.

All the voices were faint at the last seance. One came in front of Mr. Bird and said, "Hello, Malcolm." Mr. Bird asked for the spirit's name, and something unintelligible was whispered. Mr Bird asked if the name were "Harry," and when the spirit said it was, Lescarboura and others began to chuckle, and then laugh out loud The reason for this was that Bird had said before going into the seance that if the tiny voice came to him again he was going to suggest the name "Harry." The laughter got on Worrell's nerves.

"Friends," he said, "I must really ask that you treat this seriously. After all, this is a religion to many persons, whether you believe it or not, and it deserves respect. This is the most sacred of all things, the communion with the spirits, more sacred than the communion of the church. Please do not laugh."

"Yes, that is so," spoke up Valentino, "who always talked in a low, repressed monotone, giving his voice as little individuality as possible in the seance room. "You must not laugh."

But the damage had already been done, and "Harry" did not come back to tell how he died by falling off a ferryboat, which was near as the reporter could come to it. After this the spirits did not function well. One psychic light was seen directly over Worrell's head, but it was faint and was not repeated. There were more hymns to get back the vibrations, but the laughter had affected the psychic machinery, and it didn't run well.

Valentine noticed something under the carpet around his chair. He had felt the edge of the contact mat, and said it felt something like paper. He was told that there was paper under the carpet and that it was a bit uneven. He was silent a long time, and then announced that something was in back of him. Then he felt something lift his chair. This happened twice, he said, the chair benig lifted a few inches from the floor.

Apparently he suspected by this time that there was something to indicate when there was no pressure on the chair. After a time he suggested that the seance migh as well be abandoned for the time, although on other occasions he had been willing to sit as long as anyone wished. He and Worrell announced that they couldtn ot hold a seance the next night as had been planned, and that they had to go to Wilkesbarre.

When the stenographer's record was examined Mr. Lescarboura and Mr. Bird could not restrain their pleasure over the success of the electrical connections. The record showed that the medium had been out of his chair fifteen times, as evidenced by the extinguishing of the electric light at the end of the wire attached to the contacts under his chair. The light went out nearly every time some one touched, or when the horn went bumping around between the chair legs. Next time the chair of the medium's friend—if he has one—will be wired also.

Valentine showed celerity in getting in and out of the chair, despite the darkness, for the time he was away varied from five to eighteen seconds

One of the longest times was when Houdini was whacked on the head and Kokus called out above him. The voices of the sitters coincided every time with the extinguishing of the light, and made a record which Mr. Lescarboura regarded as definitely proving the erposure.

"The devicts were simply, but very effective," said Mr. Lescarboura.

"None of them had been used before in seances. The checks were three—the stenographic record, the light, and the stopwatch. The luminous buttons played an important part, but they were not so accurate or definite as the record made in the other room. We have other devices which we have not used, and when we get another medium we will be able to tell whtther he is in his chair or not withotu any wire connection."

Valentine will not get the $2,500 prize for genuine psychic phenomena.

The Examiner News Agents

CENTRE WARD.
LeBarr's Bookstore, Charlotte street.
Soden's Bookstore, Hunter street.
Graham's Book Store, Charlotte street.
Gainer's Barber Shop, George street.
Kennedy's Grocery, Hunter and Bethune.
Trehilcock's Book Store, George street.
Empress Hotel, Charlotte street.
R. C. Love, 168 Simcoe Street.

NORTH WARD.
Walton's Grocery, Benson street.
Hooper's Confectionery, North Store
James Harrison, corner Smith and Water
Patterson's.
Sugar Bowl, care Ed. Dormer, 458 George street.

WEST WARD
A. M. Cowling, Charlotte and Downie Streets.
F. R. Fergueson's Confectionery, McDonnel St.
Brooks' Grocery, McDonnel street.
Roberts' Grocery, McDonnel street.

EAST WARD.
Boorman's Confectionery, Hunter St. E.
Anthony's Fruit Store, Hunter St. East.
Manteo's Grocery, Hunter Street East
Speer's Grocery, Hunter Street East.
Burgess' Grocery, Downer's Corners.

SOUTH WARD.
Stewart's Confectionery, corner Stewart and Dalhousie streets.
Patterson's Grocery, near Crawford's Grove.
Doyell's Grocery, Lake and Aylmer Sts.
Thompson's Grocery, Aylmer and Townsend streets.
Arnott's Grocery, Park and McGill Sts
Holden's Grocery, Lock street.
Grady's Grocery, Lock street.

IN CAMPBELLFORD.
J. Ernest Birks.
J. A. Burke.
T. Lavell.
Ted Owens
Harry Owens.

MILLBROOK.
Jack Byam.

THE GRASS.

How green is the carpet under our feet!
We cannot help wondering how
It has lived thro' the dreary winter months,
And conquered the frost and the snow.

Can we not learn, too, all trials to bear,
And come out of them fresh and new,
That we may revive the heart that has cried
For something that's constant and true?

LADIES:
Ask Your Grocer for
Aunt Elizabeth's
WHOLE WHEAT LOAF
The Doctors' Favorite
MANUFACTURED BY
THE PURE BREAD CO.

BRADBURN'S COMMITTEE ROOMS

NO. 309 GEORGE STREET (Opposite Barrie Building)
'PHONE 244

Headquarters for the Liberal-Conservative Party During the Campaign.

All Friends of the Liberal-Conservative Candidate Invited to make use of the Staff and Facilities.

ROLAND DENNE, President, L.-C. A.
V. J. McELDERRY, Secretary, L.-C. A.
5d-130

Women's Liberal-Conservative Association
COMMITTEE ROOMS
For the Campaign in Rooms Over Grant & Thorpe's Store, George Street.
ROOMS, NO. 418, UPSTAIRS.
MRS. HOWARD FALLIS, President.
MRS. ROLAND DENNE, Secretary.
5d-130

LOOK !
Blue Bird Electric Washer
Fully Guaranteed.
Regular $155 for
$120
Apply Box 1861 Examiner

LIBERALS

NOTICE !

All persons interested in the Election of J. W. Meyers are especially asked to meet at his

COMMITTEE ROOMS
at 430 George Street, on

Friday, June 1st
At Eight o'clock prompt.
ALL TOGETHER BOYS.

Its Confidence that Does It.

ASPARAGUS

From Dempsey Gardens, Belleville

Very fine quality and large bunches - - 30c

PORTER S. WHITE CO.
334 GEORGE STREET. - - PHONE 208

The Idol of the London Music Halls
LADDIE CLIFF
in "The Card"
CAPITOL TO-NIGHT

The Evening Examiner

PROBABILITIES
Easterly winds; fine, and moderately warm to-day and on Friday.

VOL. LII., No. 127 PETERBOROUGH, THURSDAY, MAY 31, 1923 PRICE THREE CENTS

GRAND OPERA HOUSE Balance of Week 8 BIG VAUDEVILLE ACTS 8
You Wanted Big-Time Vaudeville—Now Is Your Chance To See It.

PREM. BALDWIN TAKES WIND OUT OF SAILS OF RADICAL LEADERS

Readiness to Give Opportunity for Debate in House of Commons on Minimum Wage Bill May Avert the Miners' Strike.

MANY UNEMPLOYED

LONDON, May 31. — (United Press.)—The Premier's readiness to meet the wishes of Labor by giving an opportunity for a debate in the House of Commons on the Minimum Wage Act Amending Bill has taken the wind out of the sails of the radical leaders at Blackpool, where the meeting of the Miners' Federation opened yesterday. These leaders had based their hopes for an effective attack on the national agreement on the lowness of the minimum wage.

May Avert Trouble.

A motion was placed before the conference this morning that in view of the promise of Stanley Baldwin to give a day for discussion, to adjourn the minimum wage discussion until July tenth, and it is felt by moderates that if a date can be thus put forward the chances of a general strike are materially lessened. The leaders of the Boiler Makers' Union, however, after meeting representatives of the shipbuilding interests and the Shipbuilding Employers' Federtaion, have failed to come to any agreement. The situation for a settlement is not hopeful. The probability of such a strike being called and spreading is regarded with serious apprehension.

Unemployment shows an upward movement and in May the number added to the unemployed rolls was 38,779 over April figures, bringing the total for Great Britain to 1,207,300. Fluctuations in the common industry are blamed for this.

NEW PREMIER

M. Ernest Trygger, staunch advocate of the League of Nations, is forming a new cabinet in Sweden He has been prominent in Swedish politics for years, recently serving as chief justice.

LABOR LEADER IN NEW CELL

Robert P. Brindell, Former Building Trades Czar Blames Only Himself for Change.

PLATTSBURG, N.Y., May 31.—Robert P. Brindell occupies Cell 111 in the west hall of Clinton Prison on the labor leader having been received at the institution on Dannemora Mountain as one of a draft of forty-four from Sing Sing The transferred convicts arrived at Dannemore in charge of four officers, having made the trip from the prison on the Hudson to the Siberia of prison institutions seated in the same special day coach for the entire journey.

Brindell, handcuffed to a long-term prisoner and wearing leg irons marched from the railroad station up the hill to the main entrance of Clinton Prison, and passing within the gray walls lost his identity and became known only by his prison number. In the absence(of Warden Kaiser the draft was received by Deputy Warden Granger, who assigned the men temporarily to the west hall. Brindell and his associates will to-morrow be examined by the prison physician, and on Thursday will be assigned to a company and prison workshop. He probably will be put to work in the cotton shop, to which practically all new arrivals are assigned, and there will assist in the manufacture of cloth to be used in uniforms for himself and the other inmates of the prison.

Treatment Depends on Conduct

When asked if Brindell would receive special privileges Deputy Warden Granger stated that all convicts were treated alike in Clinton. No punishment will be meted out to the labor leader because of his infraction of the rules at Sing Sing and he will begin his career at Clinton with a clean slate his treatment in that institution in the future depending entirely on his own conduct. Brindell was put in the cell formerly occupied by Fred Schultz who for a number of years, managed the prison baseball team and was discharged yesterday, after serving 17 years in the institution. He started today for his home in New York City.

Brindell wore a tired, haggard look as he entered the prison gate and appeared relieved as he was conducted by prison guard through the hall in which the cell he now occupies is located. He will have no opportunity in Clinton of holding informal receptions, being allowed to see visitors only from behind a screen and separated from them by six feet. His time in the cotton shop will depend almost entirely on his conduct but will not be for less than six months when, at the discretion of Warden Kaiser, he may be assigned to less arduous duties.

PETERBORO BUYING 1300 ROSE BUSHES

More Than Half the Supply is Gone and Rest Should Be Bought at Once.

Can Peterborough absorb thirteen hundred rose bushes?

Mr. J. S. Peters of William Street, took a chance on the belief that the home and flower lovers of Peterborough would snap at the opportunity of buying at small price rugged, healthy bushes that will bear flowers this year.

About half the 1,300 have been sold through the assistance of Mr. Cecil Williamson of the Peterborough Floral Company, and it is hoped that the rest will be disposed of this week.

Some of the towns and villages near Peterborough have taken quite a number of these plants, which are selling at 50 cents, with several choice varieties at 65 cents.

Among the well-known varieties offered in this sale is Sunburst (yellow), Hoosier Beauty (red), Angelus (white), Crusader, American Beauty and others.

Those who are interested in roses would do well to make a selection from these bushes, and if they are not familiar with rose culture they would be materially assisted by the new booklet issued by the Department of Agriculture at Ottawa on hardy roses. This is a new issue, which may be obtained free on request

Webster Renominated By W. Lambton U.F.O.

SARNIA, Ont., May 31.— (Canadian Press.)—J. M. Webster, U.F.O. member for the riding of West Lambton in the late government, was again nominated at the convention of the West Lambton political association held at the village of Brigden yesterday afternoon.

BRITISH CRUISERS ARRIVE.

MOSCOW, May 31.— (Canadian Press.)— The appearance near the Murmansk coast of two British cruisers, a gunboat and several armed trawlers is reported by the Moscow newspapers, which comment upon the possible significance of the warships' coming. It is reported that Lord Curzon, the British Foreign Secretary, is still insisting upon the Withdrawal of the Russian representative from Persia.

HELSINGFORS,(Finland, May 31.—(Canadian Press) —Petrograd Opera House was burned last night and many in audience were killed during panic-stricken rush for exits according to Central News Despatch

RESIDENTS IN ASHBURNHAM WEARY OF DUST MENACE

See No Reason Why Work of Oiling Streets Should Be Delayed Until the Dog Days of Summer

Resident of Ashburnham are beginning to wonder how much more of summer season will be allowed to fade away before Hunter street including the bridge receives an application of oil. They have suffered now for several weeks while streets in every little village between Peterboro and Toronto have been oiled long ago. They contend that the Board of Works department is unnecessarily dilatory in this connection. If the streets are going to be oiled why not have it done early and let the residents have the benefit instead of prolonging the agony until late in the season. They do not take very kindly to the item which appeared in yesterday's paper stating that preparations for street oiling were delayed owing to the enforced absence of City Engineer Parsons from his office. The matter of road oiling they claim is not one that should rest entirely on the shoulders of one man. The streets of Peterboro have been oiled for many years and in that time there ought to be a small army of men capable of doing this work without the personal supervision of the engineer. Let the street commissionr supervise the work.

For some weeks past as in other years the Hunter street bridge has been a disgrace to the civic administration. All the traffic of the East Ward is forced over this structure and the filth and dust that swirls around the structure is unbearable.

INSTALL FLYER ON THE C.N.R.

Fast Train Service Between Peterboro' and and Toronto at Early Date Practically Assured

That the flyer from Peterborough to Toronto will be inaugurated on the Canadian National Railroad in the near future is practically certain according to information received in the city this morning. This first train was requested on the occasion of the recent visit of Sir Henry Thornton, and the speedy action taken toward its installation is a matter for congratulation.

The schedule has not been definitely fixed, but it is probable that it will leave Peterborough at 7.10 a.m. and arrive in Toronto at 10.15 a.m. A return fast train will leave Toronto probably at 7 p.m., arriving in Peterborough at 10 p.m. The new train will run via Lindsay.

CHILDREN'S TAG DAY FOR UNDER-PRIVILEGED CHILD

The Good Work Done at Jackson Park to Be Continued This Summer.

Those of you who visited Jackson Park last summer undoubtedly saw the Children's Camp, and viewed with interest the happy youngsters who were having the time of their lives in the two weeks of freedom and supervised care which they enjoyed at the expense of the Peterborough Health Association.

The under-privileged child is something that we always have with us. They are to form a part of the group of our future citizens. With good care and proper nourishment when they are young at the critical period of their lives, there is a chance for them to grow up into healthy, robust men and women. It is a duty of the citizens of Peterborough which they owe posterity to give them this chance.

The Peterborough Health Association are doing all they can with the limited means at their disposal. This year practically double the number of children will be cared for at Jackson Park. This also will mean that double the amount of funds will be required.

In order to raise the necessary funds, 9th June has been set aside as a Tag Day. The amount you will give for a tag will be small to you, but the aggregate, it is hoped, will amount to enough to help these little youngsters, who have not the privileges of your own children, up the grade toward a better and a healthier future. Let all the citizens of Peterborough join in the good work, and make the Tag Day a glorious success.

LICENSE-LESS CANINES HAD BETTER WATCH OUT

James Gates, D.C., reports that there are still many people without licenses for their dogs. These people think that he does not know of their delinquency, but, astute gentleman that he is, he has some thirty listed for immediate action. Many of these, he says, are on Concession Street and in that vicinity, and if the licenses are not taken out very soon there will be much wailing in that locality over departed dogs.

Dogs are given warning by the Official Dog Catcher that his duties at the bathing beach, which commence to-morrow, will not interfere with his appointments with licenseless dogs.

MONAGHAN MAN IS CHARGED WITH A SERIOUS OFFENCE

Edward Lewis Blackwell appeared before Magistrate O. A. Langley in the County Police Court this forenoon on two serious charges. The first was that of assaulting a girl under 16 and over 14 years of age, the offence being perpetrated in North Monaghan. To this charge the prisoner was not prepared to plead, and action was adjourned until June 6 to permit of his considering his action. The second charge was that on April 16 he stole a gold watch valued at $40 from the girl injured under the first charge. To this he pleaded not guilty, and the case was remanded until June 6 at the request of Crown Attorney G. W. Hatton.

Blackwell was arrested in Gooderham two days ago by Provincial Constable Storey and handed over to Provincial Constable George Cookman last night.

LIGHT SESSION FOR CROWE'S COMMITTEE

Request for Better Street Lighting Dealt With—Inspect Overcoats.

The placement of lights on several streets and the inspection of the Fire Department's needs as to overcoats for next winter comprised the minor business at last night's meeting of the Fire, Water and Light Committee.

Ald. Crowe was authorized to have a light hung on Bonacord Street, at the C.N.R. crossing, and the Utilities Commission will be asked to place one at the corner of Monaghan Road and McDonnel Street. The lighting of Hilliard Street was referred to Aldermen Crowe and Stocker, with power to act. Three lights have been asked for in a petition to the Council, which will likely require some re-arrangement. This sub-committee will also look after the building of a railing along the gravel pit on Hilliard Street.

FLAMES DESTROYED CHILDREN'S HOSPITAL

Hundred Little Patients, Mostly Cripples, Removed Safely.

PITTSBURG, May 31.—(Canadian Press).—The Children's Hospital of Pittsburg was destroyed by fire today. More than one hundred little patients, most of them crippled, were moved to Magee Maternity Hospital, nearby. Nurses and workmen from adjacent factories were marshalled together and rescued the children from the building, while automobiles from residences in the vicinity took little tots to the maternity home.

No Distinctions in the Girl Guides.

MONTREAL, May 31.— (Canadian Press.)— "We have no class distinctions in the Girl Guides; we have Princess Mary as a member and we also have the child from the London slums with her toes sticking out of her boots," declared Lady Baden-Powell, head of the Girl Guide movement in addressing a joint meeting of the Imperial Order Daughters of the Empire and the Women's Caandian Club here yesterday afternoon.

MRS. PHILLIPS RAISING THE FRAME-UP CRY

Appeal Denied, Hammer Slayer Starts on Last Lap of Long Journey to California,

ACCUSES PEGGY

NEW ORLEANS, May 31—Clara Phillips, convicted of the murder of Mrs. Alberta Meaddws of Los Angeles last summer and captured recently in Honduras, where she fled after escaping from the Los Angeles County Jail, has begun the last lap of her long journey to the California penitentiary at San Quentin to begin her 10 years to life term.

The convicted woman fled from the Los Angeles jail while awaiting action on an appeal. Dispatches from Los Angeles last night stated of the appeal had been dismissed and that commitment papers ordering her confinment in the state penitentiary had been signed.

Mrs. Phillips, in charge of Eugene Biscailuz, under-sheriff of Los Angeles, and Deputy Sheriff Walter Hunter, and accompanied by her sister, Etta May Jackson and Mrs. Biscailuz, wife of the California official, arrived yesterday on the Colonel Fruit Co., steamer Copan from Puerta Cortez. She was escorted immediately to the parish prison. To guard against escape, Mrs. Biscailuz spent the night in the prison with Mrs. Phillips. The prisoner was held incommunicado after she had received newspaper reporters shortly after her arrival here.

Accuses Peggy Caffee.

In her talk with newsaper men Mrs. Phillips stated she was returning to California voluntarily to fight for her freedom. She declared she was innocent of the crime for which she had been convicted and charged that Peggy Caffee, the state's star witness, had killed Mrs. Meadows.

She asserted her conviction was a "frame up" and that she had obtained evidence during the five weeks she remained in and about Los Angeles after her escape from prison, to prove it.

She lost no time in telling newspapermen that she was returning home voluntarily, confident of establishing her innocence.

In City 5 Weeks.

Mrs. Phillips said she remained in concealment in the outskirts of Los Angeles five weeks after her escape and during that time made frequent visits to the business district, disguised only by a pair of shell-rimmed glasses.

When she left Los Angeles, she went to St. Louis, she said, coming to New Orleans from there. She remained here 10 days, using the name of Mrs. Jesse Carsen, and said she moved about the city without fear. Carsen was here at the time, she said.

Mrs. Phillips and Carsen went by boat to Vera Cruz and then to Mexico City, she said. Her sister, Miss Etta May Jackson, joined her there. Because Carsen's drinking and other escapades began to attract attention, she continued, they moved south, finally landing in Honduras, where her arrest ended in her flight.

VILLAGE OUT OF DANGER.

FORT WILLIAM, May 31. — (Canadian Press.) — Fanned by a strong north-west wind, bush fires were still burning in the vicinity of White River late yesterday, but reports indicated there was no immediate danger to the town.

Twenty-five men have been sent from Port Arthur to fight the fires.

ADD NAMES OF VOTERS TO LISTS IN BELMONT

Magistrate Langley's sittings for the revision of the voters' lists in Belmont township resulted in sixty-five names being inscribed at Cordova and seventy-eight in Havelock. Other names were mentioned but the persons did not appear or their names were not put forward for inclusion in the list.

THE 'COMET' BUS WILL RUN TO CHEMONG EVERY DANCE NIGHT AT 8 AND 9 O'CLOCK, RETURNING AT 11 AND 12.
IT WILL START FROM THE CORNER OF PARK AND CHARLOTTE STREETS, PICKING UP PASSENGERS AT CHARLOTTE AND GEORGE AND AT ALBION SWEETS. 3d-128-2374

ANNUAL MEET LOCAL W.M.S. OPENED TODAY

Nearly Fifty Delegates From Surrounding District Attend Opening Session at Knox Church

BRANCHES EXTOLLED

The ninth annual meeting of the Women's Missionary Society of Peterborough Presbyterial opened this morning at Knox Church, with an attendance of about 75 women, including nearly 50 delegates from the surrounding district, from Campbellford, Cobourg, Port Hope, Brighton, Warkworth, Carden Hill, Keene, Lakefield, Millbrook, Grafton, Norwood Omemee, Centreville, Hastings and Havelock.

Owing to illness of the president, Mrs. D. Ewart, of Cobourg, and illness in the home of the first vice-president, Miss Martha Dickson, of Peterborough, the chair was taken by the second vice-president, Mrs. Andrew McKenzie, of Knox church congregation. The congregations of St. Andrew's and St. Paul's churches are billeting the visiting delegates, during sessions, which will last until to-morrow at noon, and Knox church ladies are looking after all other arrangements for their entertainment, including the banquet this evening, supervised by Mrs. William Watt. Mrs. A. Long is in charge of registration, Mrs. J. McCurdy and Mrs. J. Morrison, of the reception committee.

Owing to the resignation of the recording secretary, Miss E. Roberts of Port Hope, Mrs. Wickett of Port Hope, was appointed to fill the office. Mrs. William Hume of Campbellford acting in this capacity inMrs Wickett's absence. Mrs. K. Denoon is the organist for the occasion.

Prayer and Praise.

The prayer and praise service, which opened the morning session, was led by Mrs. R. Pogue, representing the Auxiliary of St. Paul's church. The minutes of the last annual meeting were read by the corresponding secretary Mrs. A.Harper, of Coldspings, who also led the hearing of abstract reports given by branch Auxiliaries on the year's progress in Women's Missionary Society Work. The report of the Auxiliary of St. Andrew's church was read by Mrs. J. John, in the absence of the secretary,and Mrs. Adam Hall reviewed the work of the Fraser Auxiliary of St. Paul's church, giving some interesting ideas in connection with the raising of funds for missionary work, including the holding of rummage sales, December sales for Christmas gifts, afternoon teas, "cent a day" boxes, and Lenten offerings from self-denial funds.

Good Work Done.

At the conclusion of the reading of these reports, Mrs. Harper congratulated the branches, and Mrs. McKenzie contrasted the good work done by the rural members under great disadvantages, with the work under more favorable conditions of city auxiliaries, which she said should extend a greater degree of sympathy and help to their rural sisters.

The address of welcome was given the visitors in a brief speech by Mrs. John McPherson, followed by the reading of reports by Mission Bands, led by the Mission Band secretary, Mrs. William Hume, of Campbellford. Mrs. W. F. Nelson reported fo the Faithful Workers of St. Paul's church.

Commenting on the splendid work done by the Junior Mission Bands during the year, Mrs. McKenzie said that the training of boys and girls, as carried on in these Bands, was one of the most important of the church's activities. The foundation of adult interest in missionary work was made in these bands, where interest in the church work was fostered, and givings made by the inculcation of a self-sacricing spirit for Jesus' sake. It was not only an important work for the church, but also for the country and the Dominion. Difficulties which now faced the church in lack of interest and of attendance might have been forestalled if the training of children along these lines had been fostered years ago.

Mission Band Work.

In the discussion which followed the reading of Mission Band reports, reference was made by delegates to the difficulty experienced in Mission Band Work by workers in the bands joining C.G.I.T. groups after twelve years of age, the difficulty being further accentuated by the fact that C. G.I.T. groups were composed of workers from different denominations. That the Mission Bands were primarily for members under twelve years of age, and that the C.G.I.T. groups were affiliated now with the Women's Missionary Society, and pledged to hold one meeting monthly in the interests of missionary work, was explained by Mrs. Hume.

Expressions of regret to Mrs. Ewart and Miss Dickson, will be forwarded by the convention.

The Committees.

The appointment of Nominating and resolutions committees was made the Nominating Committee to be composed of the following members: Miss Thompson, of Hastings; Mrs. J. W. Rork, of Norwood; Mrs. McLeod of Brighton; Mrs. G. L. Craw, of Springville; and Mrs. Aitkin, of Millbrook. Mrs. Clark of Brighton and Mrs. William Hume, of Campbellford, form the members of the Resolutions Committee.

This evening a public meeting will be held, with greetings extended by Rev. R. Pogue and Mayor Taylor, and an address by Miss Cass of Korea.

CURIOUS MULTITUDES VIEW THE REMAINS OF DEAD BANDIT, ROGERS

Incidents in Career Desperado Rogers

TORONTO, May 31. Special to the Examiner:
1916 — Convicted of shopbreaking, and sentenced to a 7-year term in Kingston Penitentiary.
1920—In jail, made murderous attack upon Inspector Walter Duncan. Escaped Custody, was re-captured, and given a 15-year term.
December, 1922—Was released on ticket of leave, and returned to North Bay.
April 12, 1923—Was in Toronto, and is alleged to have held up two gun shops.
April 17, 1923 — Was arrested in North Bay on a charge of carrying concealed weapons.
May 16, 1923—Escaped from North Bay courtroom flourishing fake revolver.
May 18, 1923 — Killed Constable Frank Lefebvre and wounded Constable McGovern.
May 30, 1923 — Re-appeared at his home, and killed Provincial Police Sergeant John Urquhart, and escaped; pursued to the woods and career ended by shots from Provincial Police Squad.

No Weeping Nor Expressions of Sorrow or Pity for Young Desperado Who Held Police at Bay For Two Weeks.

A BRIEF INQUEST

NORTH BAY, Ont., May 31.—(Special).—To-day the undertaking parlours here, where lies the body of Leo. Rogers, the hunted desperado, shot to death by a posse of police yesterday evening, were opened to the public, and from nine o'clock streams of people poured in to look at the dead man.

The upper part of his body was bare. Against the whiteness of his right shoulder stood out the blue scar, where one bullet had struck him. His features showed a change from the pictures for identification which had been shipped out by the police. His cheeks were thinner. His hair was longer and brushed back roughly from a slanting forehead.

In death his lips formed a thin straight line and the set of his jaw evidenced a clenching of the teeth.

Those who entered did not stay to gaze long at the dead bandit. There was no weeping, no expression of sorrow from the towns people who saw him. Rather they stood for a moment, then, with curiosity satisfied, returned to the street to discuss the rapid turn of events.

Johnson's Story

Ensconced at police headquarters sat Mr. John Johnson, who had telephoned the information of Rogers whereabouts to the police.

Though it has not been officially announced as yet, it is understood that he will get the reward of $1,500. "The money goes to the man who gave us the information," said the Provincial Inspector to the Examiner, and it was pointed out that Police officers who shot and killed Rogers are not eligible for the shekels.

"That's our business," one Constable explained.

The sum of $1,500 looks mighty good to Johnson, as evidenced by his remarks to the Examiner. He is a farmer in a none too prosperous bit of stoney territory.

A short set sunburned chap, ordinarily taciturn, he grew loquacious at the mention of money 'Yes, sir,' said he meditatively, "just think! yesterday I was upstairs at my brother's when Rogers came out of the bush

Dirty and Bleeding

He looked pretty dirty and his face was bleeding. As he came near the house the dog ran at him. "Hey," said he, "This dog won't bite, will he?"

My brother ran out then and called off the dog. Then Rogers pretended he was a constable, for he said, "I'm looking for the man who shot Lefebvre." He asked a lot of questions about good roads and if there were any police about, and if he could buy a revolver. My brother never told him much, and then I beat it to Callendar and telephoned the police.

Just Think of It!

He paused and grinned and twisted his pipe to the corner of his mouth. "Just think of it, from the telephone call I get more than a year's pay. I'd like to send a telephone call like that every day."

"What will you do with it?"

"Darned if I know. Anyhow I'll split it with my brother and then

(Continued on page 12.)

MODERN GIRLS STEPPING OUT

Preparing to Take Place in Competition With Men, Suffer Defeats, Gain Achievements.

WEST CHESTER, Pa., May 31. — Young women are beginning to find the jazz period too shallow, and are turning to things of a more healthy type, Dr. Frank Paxon Bye, Professor of Physchology at the Darlington Seminary, declared to-day at the commencement exercises of that institution. "The girl of to-day," he said, "is not of the clinging type; she has grown out of the old shell, but she doesn't know what direction to take. This has given us the flapper and her fondness for jazz. The modern girl is really stepping out; she is preparing to take her place in competition with man, suffer defeats, and gain achievements; she finds that she cannot remain aloof from the world in general; to be a good housekeeper she must be robust and a good business woman and also a good sport. Women are reaching a more equal basis with men, and the stage of growing equality may reach a point where proposals of marriage may come from women as well as from men."

Experiments to Aid Canadian Cheesemakers.

OTTAWA, May 31.— (Canadian Press.)— With a view to improving the quality of Canadian cheese, the department of agriculture, it was intimated in the House last night, is making experiments in manufacturing cheese in a large factory. Hon. W. R. Motherwell, Minister of Agriculture, said he was satisfied that one reason why Canadian cheese had fallen behind was because it was made in a large number of small factories. Conditions in the small factories were not always satisfactory.

NOTICE OF REMOVAL

On or about June 4, we will occupy our new premises at 212-214 Charlotte street, Banks' old stand. To all those that have backed us so loyally during our four years on Hunter street, we wish to extend our sincere thanks and assure them that our improved premises and equipment will merit a continuance of their patronage. Our telephone number will remain 897.
WHITES' CYCLES & SPORTS LIMITED
After June 4, 212-214 Charlotte St.
3d-130

WANTED — A NUMBER OF HANDY MEN. APPLY CANADIAN GENERAL ELECTRIC CO.
3d-130-2398

WANTED—A NUMBER OF GIRLS. APPLY C. G. E. CO.
3d-130-2397

If You Want Things Done VOTE FOR J. W. MEYERS His Work Always Counts
Advt.

FOR SALE

We have received instructions from the Executors of the Estate of the late Jas. Edgar to Offer for Sale their beautiful Dwelling, situated at the corner of Park and Weller Streets.

Double Living-room, Dining-room, and Kitchen, oak floors downstairs, hot water heating, fireplace, attic finished, front and back balconies, cellar cemented, separate toilet downstairs, brick garage.

For further particulars, apply to

TAYLOR & HOWDEN Real Estate. Phone 1762
144 Hunter Street

SITUATIONS VACANT

MAN OR WOMAN TO DISTRIBute well known line of household necessities; tremendous demand; territory arranged; work pleasant; pay liberal even for spare time; experience or capital unnecessary. Garretson Limited, Brantford, Ont 12d133 2298

LOST

LOST—ON GEORGE STREET OR Smith street a gold holder for an Eversharp pencil, engraved "Constance." Finder please leave at the Examiner. Reward. 2d128 1867

LOST — ON FRIDAY NIGHT BEtween Albert and Chamberlain St., a small black purse containing about $4. Finder please leave at Nut Krust or 500 Chamberlan St. Reward. 3d128 1826

LOST — A CAMP BED ON RUbidge street. Finder please leave at Mr. Foy's, 510 Wolfe Street. 3d128 1824

LOST — SILVER MESH HAND purse near the C.P.R. station, containing a small amount of money, a week ago Sunday. Finder please leave at the Examiner. Reward. 3d129 2382

ARCHITECTS.

W. & WALTER R. L. BLACKWELL — Architects. Office, Bank of Commerce Building, corner of Hunter and Water Streets. Telephones, Office, 1306J; Residence, 1373.

W. H. BARRY—Architect. Plans prepared for Monumental, Commercial and Domestic Buildings. Office, 539 Gilmour street. Phone 867.

BARRISTERS AND SOLICITORS

GORDON & O'BRIEN—Barristers, Solicitors, Notaries. Money to loan on easy terms. Special attention to Patents and Trade Marks. Phone 219. G. N. Gordon, J. A. O'Brien.
Mr. G. N. Gordon will be at his Office every Saturday during the Session.

S. T. MEDD—Barrister, Solicitor Notary, Office over the Dominion Bank, corner of George and Simcoe Streets. Telephone No. 22. Private funds to loan at current rates upon easy terms.

PECK, KERR & McELDERRY, Barristers, Solicitors and Notaries, Office, Water street, Peterboro. Money to loan at the lowest current rates of interest on easy terms of payment. E. A. Peck, F. D. Kerr, V. J. McElderry.

O'CONNELL & CORKERY — Barristers, Solicitors and Notaries. Money to loan at the lowest current rates of interest. Daniel O'Connell, John R. Corkery, Hunter street, two doors west of the Post Office.

DUMBLE & JOHNSTON—Barristers, Solicitors, etc. Office, over the Toronto Savings and Loan Company, George St. D. W. Dumble, K.C., W. Johnston.

A. E. DIXON—Barrister, Solicitor, etc. Office, Hunter and George Streets. Entrance next to Medill's drug store.

HALL & HALL—Barristers, Solicitors and Notaries Public, Hunter Street, Peterboro, next to St. John's Church. Money to loan at the lowest rates of interest. E. H. D. Hall. Basil D. Hall.

MOORE & WEARING — Barristers and Solicitors, 403 Water Street, opposite the Post Office. Money to loan at the lowest current rates of interest. Jos. Wearing, M.A.

R. R. HALL—Barrister, Solicitor, etc., Peterboro, Ont. Office, corner of Hunter and Water streets, over the Canadian Bank of Commerce. Trust Funds to loan on easy terms of payment.

JAMES FORDYCE STRICKLAND—Barrister, Solicitor, Notary Public. Money to loan. 879 Water street, Peterboro Phone 101.

WILFRID F. HUYCKE, Barrister, Solicitor, Notary Public. 895 Water Street. Telephone 250.

MEDICAL.

DR. SUCHANAN, F.R.C.S., Edinburgh; M.R.C., Eng.; L.R.C.P., London. Eye, Ear, Nose and Throat Specialist. Hours, 9-11, 3-4 p.m., and 7-9 p.m. Phone 519 Office, corner of Water and Murray Streets.

T. GEORGE LOUDON, M.D., C.M. Physician, Surgeon and accoucheur. Office, 201 Brock street. Phone 1868. Office hours, 9 to 11 a.m., 2 to 4 p.m., 7 to 9 p.m.

MONEY TO LOAN.

We have funds to loan on Real Estate Security at the lowest rates. GORDON & O'BRIEN. Phone 219.

MONEY TO LOAN ON IMPROVED farm and city property. Apply Hall and Hall, 116 Hunter Street, Peterborough. 26c-67-723

OSTEOPATHY.

DR. BRUCE E. MARSHALL—Osteopathic Physician. Office, 242 Hunter stret. Hours, 9 to 11, 2 to 4 p.m., 7 to 8 p.m. Telephone 116.

DRS. WALMSLEY & SETTLE—Osteopathic Physicians. Office in Sun Life Building, corner of Hunter and Water Streets. Entrance 124 Hunter Street. Phone 649 Office Hours, 9 a.m., to 9 p.m.

DR. MARY E. DAVIDSON—Osteopathic Physician, 208 Charlotte street, corner Rubidge street, Peterborough. Hours: 10 a.m.-12 n.; 2 p.m.-5 p.m. 'Phone 1016W.

AUTOS FOR SALE

OVERLAND—NEW TOP, PAINTed and overhauled. $275. 134 Stanley avenue. 3d129 1855

FOR SALE — TOURING CAR IN good condition. Apply Peel's Garage, Lake street. 6d130 1813

FOR SALE — 1 NEW DODGE touring car; special price. Montgomery House, Simcoe street. 4d130 1868

FOR SALE — FORD TRUCK — ton and a half, by auction Saturday on the market, 11 a.m., W. J. Hancock. 2d129 1885

FOR SALE — A MAXWELL CAR in first class mechanical condition; at a snap if sold to-night. Phone 1306. 3d128 2369

NOTICE

NOTICE—CHIMNEYS AND FURaces cleaned. Phone 1851W.

NOTICE — CHIMNEYS CLEANed and roofs repaired and painted. Phone 1851W. 26d15 1818

REMOVED — DICK RUSKINS has moved from 217 Charlotte street to larger premises, at 221 Hunter street. I am still selling men's suits as low as $6.50 up, odd coats $1.75 up, pants $1 up; rain coats $2.50 up; hats 50c up; shoes at various prices; ladies' suits $4.50 up. All clothes bought in my store will be altered to fit free of charge. Dick Ruskin's second hand clothing store, Peterboro's largest and cleanest store of its kind, 221 Hunter street. 3d130 1900

NOTICE — HENRY BROS., CARpenters and builders. Estimates given on new and repair work. Hard wood flooring a specialty. Phones 1024 or 2009W, 14 Murray street. 78d175 1909

F. BARRETT — CONTRACTOR and builder, alterations and repairs —hardwood floors. 72 Benson avenue. Phone 1764J. 26d712 554

NOTICE — HOUSE CLEANING
NOW MOTHER WHAT ABOUT cleaning the windows. Don't worry about those W. Foster, City Window Cleaner, will look after that also the storm windows. 'Phone 1363W. —W. Foster, City Window Cleaner. 78d 165 1644

NOTICE.
WINDOW CLEANING—J. A. Foster. Phone 1763J. Storm windows taken down. 26d136 1360

HOUSES, REAL ESTATE

FOR SALE OR TO RENT — A large furnished cottage, at Chemong. Apply 20 Rubidge street. 6d130 1814

TWO HUNDRED DOWN AND easy payments; west side cottage; newly painted and decorated, $1200 Apply 344 King street. 3d31 2 5 1875

TO RENT — ON RICE LAKE — furnished cottage; also unfurnished one (residence of the late Frank Burnet). R. E. Birdsall, Birdsall P. O. 7d134 1893 1w

FOR SALE — SOLID BRICK house, 8 rooms, steam heated; good barn; township taxes, 10 Haggart street, Lock's Bridge. 3d130 1901

FOR SALE — 2 LOTS IN CHEmong Park, centre of Park. Phone 424. 3d130 1903

FOR SALE—A DOUBLE LOT ON Wolfe street, sewer in both lots; cheap. Apply 569 Patterson street, phone 1162J. 3d130 1898

FOR SALE — MODERN SIXroomed red brick house, west side, $3800 cash; $1800 and terms for balance. 'Phone 846J. 3d129 1850

FOR SALE — WEST PART LOT 116, with or without timber, also broken lot 117, good water front, Harvey. G. Galvin, 324 Charlotte Street. 52d159 1280

CHEAP FOR QUICK SALE — A small house and large lot on Orpington road. Apply J. McCormick, St. James Street, off Monaghan Road. 6d128 1733

FOR SALE—NEW HOUSE ON Monaghan Road, convenient to car line. Square plan, hardwood floors Price right, terms easy. Apply 437 George street. dtf

FOR SALE — SLALL, COMPACT, modern, 6 roomed house, with new furnace complete, 3-piece bathroom, 3 bedrooms, 2 with clothes closets and pantry; back and front verandas, side entrance to cellar; small enclosed garden, planted, in excellent condition, one block from school and cars; industrial section; west side; complete with storm windows and doors; cheap for cash. Apply 171 Adaline Ave. 6d131 1835

POULTRY AND EGGS

FOR SALE — 20 CHICKS THREE weeks old. 20 Aylmer street. 3d128 1833

WANTED — LIVE POULTRY — Highest market price paid. Apply house 320 Elm street, or phone 771; store 217 Hunter street, or phone 2.W. 2-d128 1081

EGS FOR HATCHING — BARron's English White Wyandottes—the world's best winter layers; $2 per 15 eggs; baby chicks 25c each. A. Brault, 180 Simcoe street, phnoe 1109W. 26d136 1381

FOR SALE — WHITE ROCK baby chicks; 11 white Rock; 2 Barred Rock hens; first year, all laying; 2 White Rock cockerels.—588 Harvey street. 3d129 1859

BOARDERS WANTED

2 BOARDERS WANTED — APply 558 Chamberlain Street. 3d128 1825

BOARD WANTED WITH PRIvate family; must be central. Apply Box 1840 Examiner. 3d128 1840

BOARDER WANTED — COMfortable room and board. 103 Rubidge street. 3d129 1852

FOR RENT

FURNISHED ROOMS WITH OR without board. 221 Charlotte St. 3d129 1860

TO RENT — AN ALL MODERN house. Apply 140 Simcoe street or phone 46J. 3d130 1876

GARAGE FOR RENT — 543 Water street; near McDonnel street. Phone 549J. 3d130 1899

FOR RENT — GARAGES, CENtral; also storage space. Phone 424. 3d130 1903

TO RENT — HOUSE — ALL CONveniences. Apply 183 Stewart St. 2d129 1897

TO RENT — COTTAGE AT Stoney Lake for the summer months; also furnished 8 roomed house in Lakefield for July and August. Apply Box 586 Lakefield. 3d130 1871

TO RENT — FURNISHED BEDroom, central; would suit business couple. Apply Examiner for address. 3d130 1884

TO RENT — 1 SINGLE BEDroom, to gentleman. Apply 161 Antrim street. 3d130 1886

SUMMER COTTAGE FURNISHed, close to the city, to rent or exchange for a car. Apply Examiner for address. 6d26 29 31 2 5 7-1779

TO RENT — $12 PER MONTH — Small five roomed house on Chamberlain street; electric lights, and good pump; garden and stable. Apply 293 Dalhousie street. Phone 273J. 4d130 1873

TO RENT — ROOMS — APPLY 107 Aylmer street. Phone 1759. 3d128 1834

NEWLY DECORATED MODERN house, Water street; also one on Cricket Place. Apply 677 Water street. 3d128 1830

TO RENT — BRIGHT BEDROOM suitable for two gentlemen; very central. Apply at Examiner for address. 3d129 1864

TO RENT—COMPLETELY FURnished 7 roomed house in best locality for the months of July, August and September; adults only. Terms reasonable. Apply Box 1822 Examiner. 6d131 1822

TO RENT — 3 ROOMED BATH flat, balcony, separate gas; also 2 rooms. Apply 77 Smith Street. 6d130 1796

TO RENT — SMALL COTTAGE— light, water, gas; small flat (conveniences), also garage. Apply 183 Antrim. 3d128 1847

FOR RENT — 2 HOUSES AND 1 store; apply 301 Louis street. 6d128 1726

TO RENT — COTTAGE AT Campbelltown, fully furnished; with use of canoe. Apply George E. Chandler, 524 Bolivar. Phone 1751J. 3d128 1829

DELIGHTFUL MODERN APARTment, heated, fireplace; hardwood floors; pleasant surroundings. 451 Water street. 6d128 1748

APARTMENT TO RENT OVER Hawley's store. Apply at store, 344 Charlotte street. 6d129 1790

FOR RENT BY 1ST OF JULY—8 roomed furnished house, conveniences; good locality; central. Apply Examiner. 12d132 1678

TO RENT—NO. 173½ SIMCOE street. Suitable for store or office. Immediate possession. Apply 437 George street. d.t.f.

FOR RENT— HEATED OFFICE on George street. Apply 437 George street. dtf

FOR RENT —HEATED APARTment; Grand Central Building. Immediate possession. Apply 437 George street. dtf

NURSING

EXPERIENCED LADY WANTS nursing; will take care of young mothers and small children or old people. Phone 1676J. 3d129 1874

FOR SALE

FOR SALE — A REAL GOOD cow just freshened. Apply 292 Woodbine avenue. 3d128 1837

FOR SALE — QUARTER CUT oak bedstead, with coil springs; separate springs, and wash stand. Apply Examiner. 3d130 1879

FOR SALE — 3 BURNER GAS stove, refrigerator, water power washer, dressers, fumed oak divanette and gamaphone; parlor tables, trunk, iron beds, new iron springs and mattresses, and other articles. 352 Water street. 3d130 1891

2 SILK DRESSES, SIZE 36; OTHer articles of clothing; will sell cheap. Apply Examiner. 3d130 1896

GENT'S WHEEL, ALSO LADY'S wheel, coaster brakes; both in good condition. 352 Water street. 3d130 1891

PRIVATE SALE — HOUSEHOLD furniture, fumed oak piano, and bench to match; also kitchen cabinet and dressers, bed and springs, 2 Quebec heaters and oil stove, ice box, 1 lady's wheel; also a new portable building 12 x 16, with 8 foot wall, suitable for garage or summer cottage. Apply C. Batchelor, Spenceley's Lane, Auburn. 3d 30 1889

FOR SALE—SEWING MACHINE ice box, walnut couch, Axminster rug (new), new dresser, mahogany finish. Examiner for address. 3d130 1894

FOR SALE — 1 BOY'S BLUE serge suit, nearly new. Apply 91 Smith street. 2d129 1888

FOR SALE—HAMMOCK COUCH cheap. 342 Stewart Street. 3d130 1883

FOR SALE — 4 BURNER JEWEL gas stove, and white enamel bed and spring. Apply Examiner for address. 3d130 1880

FOR SALE—FIRST CLASS CASH business in one of the best residential parts of the city; good reasons for selling. Apply 293 Dalhousie street. Phone 273J. 4d130 1872

VULCANIZING SHOP FOR SALE —Will teach the business free. 180 Charlotte street. Do not apply unless interested. 6d132 1869

WANT TO SELL CALF — HOLstein heifer calf, 3 weeks old. Apply 544 Donegal Street. 3d129 1862

FOR SALE — 2 BURNER COAL oil stove, in good condition. Apply 173 Hunter street east. 3d129 1853

FOR SALE — SINGING CANARY and cage. Apply Examiner for address. 3d129 1856

FOR SALE — KITCHEN CABInet; no reasonable offer refused. Apply 242 Wescott street. 2d128 1828

FOR SALE—2 BICYCLES, HENhouse, range, 20 records. Apply at Examiner for address. 3d129 1866

FOR SALE — 1 NEARLY NEW bedroom dresser, solid oak library table, and table phonograph, cheap for cash. Apply 258 Prince street. 3d128 1849

FOR SALE 1 CREAM SEPARAtor, slightly used; also one gent's wheel. Aply 206 Lansdowne Street 12d131 2255

FOR SALE — HORSES, HARness, 6 rubber tired buggies, 7 passenger Studebaker, 1 passenger Maxwell. Apply E. L. Robinson, Charlotte street. 12130 2246

FOR SALE — BOY'S BICYCLE, in good repair; good tires; for quick sale $15.00. Apply Review office. 3d128 2372

FOR SALE — ROYAL OXFORD combination, coal, wood and gas; all attachments; in first class shape. 547 Water street. 3d128 1827

TYPEWRITERS ALL STANdard machines repaired, overhauled Quality ribbons and carbon paper Allan Stabler, phone 1935J. 26d144 1611

FOR SALE — 1 GRADE 40 LB. 5 year old Holstein cow, due to freshen June 11th; 1 part Durham and Jersey 6 year old cow, due to freshen June 18th. Apply Percy Rowe, R. R. No. 6, Peterboro. 3d128 1844

FOR SALE — 21 MODEL FORD car with license, 5 tires, shock absorbers, tire hold, dash light; all extras. For $200 cash and $15 per month for 12 months; looks and runs like new. Call 108 Stewart St. 3d129 1865

It Pays to Advertise.

HELP WANTED--Female

EMBROIDERY — CROCHET — fancy needle workers; we sell our goods on consignment; send stamp for reply. Lingerie and Specialty Shop, 120 Danforth Avenue, Toronto. 12d132 1686

WANTED — GIRL — APPLY American Hotel. 3d130 1903

MAID REQUIRED—APPLY MRS. R. S. Hall, 543 Gilmour Street. 3d129 1854

WANTED — CAPABLE GENERal. Apply Mrs. L. Webb, 465 Weller street. 4d130 1870

WANTED — WAITRESS FOR the Peterboro Golf Club. Call 437 or apply to C. G. Graham, Empress Hotel. 3d130 2399

WANTED — GIRL FOR CANDY store; call at 331 George street at once. 3d130 1887

HELP WANTED—Male

MAKE MONEY AT HOME — $15 to $60 paid weekly for your spare time writing showcards for us. No canvassing. We instruct and supply you with work. West-Angus Showcard Service, 29, Colborne Bldg., Toronto. dtf-730

WANTED — SALESMEN—GOOD opportunity for advancement. Apply Munro House between ten and twelve. 3d128 1836

3 OR 4 BRICKLAYERS WANTed. Rate $1.00 hour. Apply John V. Gray Constructon Co., Limited, Haileybury, Ont. 3d128 2363

WANTED — A BOY TO WORK in the drafting room; previous experience not required. Apply by letter only. Box 2360 Examiner. 4d128 2360

FLOOR MOLDERS—NON-UNION on gray iron jobbing; steady work. Give experience and where last employed. Box 1800 Examiner. 6d130 1800

LAD WANTED AS HELPER IN bake shop. Apply L. Potvin, 425 George street. 3d130 1902

BABY CARRIAGES, Etc.

FOR SALE — CREAM WICKER baby carriage. 625 Aylmer Street. 3d128 1792

FOR SALE — BABY CARRIAGE, cheap. Apply Examiner office. 3d130 1877

FOR SALE — BROWN WICKER baby carriage, in good condition. Apply at the Examiner for address. 4130 1810

FOR SALE — BABY CARRIAGE cream wicker, reversible gear, with runners, $10.00. Apply 146 Hunter street east. 3d129 1851

WANTED

WANTED—HOUSE TO RENT — modern, about 7 rooms, fairly central; moderate rent, by careful tenant. Aply Box 1839 Examiner 3d1281839

WANTED — LADY OR GENTLEto act as representative in advertising and promoting the sale of Deoxide. Cataract Chemical Company. Apply E. Kelly, 14 Murray Street. 3d130 1892

WOOLLEN WEAVERS WANTED at once for Knowles Looms. Good pay and steady work. Apply The Campbellford Cloth Co., Limited, Campbellford, Ont. 3d31 2 4 2395

WANTED — A HOME IN GOOD Catholic family for baby girl, one month old. Apply to Mrs. Adjt. Smith, 515 King street. 3d128 1838

WANTED TO BUY—A MODERN house; central; would exchange small house in part payment. Phone 1372J. 3d128 1842

WANTED — MODERN HOUSE— Centrally located by July 1st; rent moderate; about $35. Must have reply between now and June 15th. Apply Examiner for address. 3d129 1863

WORK WANTED

WOMAN WANTS FAMILY washing to do at home. Mrs. Rose, 6 Benson avenue. 3d128 1846

WORK WANTED — THIS IS the right man for sewer repair; if your sewers are blocked, or digging trench right in the house. N. Delpellars, 78 Park street south or phone 763W. 6d129 1786

YOUNG COUPLE WITH CHILD 5 years old, want position at summer resort, institution, restaurant or hotel; woman experienced in kitchen or assistant cook; man generally handy; yearly position preferred. Write E. Smith, Ida, Ont., Route 2. 5d128 1761

CHINA PAINTING
Mrs. Langley McCarthy Teaches Biscoff's New and Beautiful Work in CHINA PAINTING

A POTENT GERM KILLER

An internal germicidal pain remedy composed of vegetable extracts held in solution by the purest of palatable solvents. For Colic, Cholera Morbus, bowel pains, Dysentary and Diahorrea.

R 35c R 70c R

RADWAY'S READY RELIEF

Tones instantly. Cleanses and disinfects the intestinal tract. Does not destroy the tissues. A Gift from the Vegetable Kingdom. More in the bottle and one third less in price than any other internal and external pain remedy.

EMPIRE MOVEMENT TO CONQUER CANCER.

LONDON, May 31 (Canadian Press). — A number of the foremost British physicians, surgeons, and prominent persons have formed an organisation for the promotion of cancer research.

The first step in an energetic movement to encourage the investigation of the disease was issued today by an appeal throughout the British Empire for funds to aid the work.

This movement is to be known as the "British Empire Cancer Campaign."

Figures show that cancer was answerable for 1 in every 7 deaths of persons over 30 years of age in England and Wales in 1921.

FOR SALE

New Brick Bungalow, 6 Rooms, modern, large lot, good location. Price $4,000.00

New Brick Bungalow, 6 Rooms, modern, hardwood floors, large lot, situated in the West-end; $1,600.00 cash. Price $5,000.00

Brick House, 7 Rooms, modern, large lot, situated central, good terms. Price $4,000.00

Brick House, 7 Rooms, modern, large lot, centrally located on Stewart Street, north of Hunter Street. Price $5,500.00

Brick House, 7 Rooms, modern except furnace, large lot, 80 x 140 feet, situated in East City; $1,550 cash. Price $3,200.00

Brick House, 7 Rooms, modern except furnace, large lot, centrally situated Price $3,500.00

New Cottage at Chemong Park, 7 Rooms, furnished, lot 75 feet frontage on Lake shore.

For further particulars and inspection, apply

J. T. O'Connell & Co.
136 HUNTER ST. W., CITY
Phones—Office 376, Residence 1359

NOTICE OF REGISTRATION OF BY-LAW.

NOTICE IS HEREBY GIVEN, That a By-law was passed by the Council of the City of Peterborough on the 7th Day of May, 1923, providing for the Issue of Debentures to the amount of $25,000, for the purpose of Paying for Land and the Construction and Equipment of Buildings thereon for the use of the Peterborough Utilities Commission, and that such By-law was registered in the Registry Office of the County of Peterborough on the 8th Day of May, 1923. Any motion to quash or set aside the same or any part thereof must be made within Three Months after the first publication of this Notice, and cannot be made thereafter.

Dated the 31st Day of May, 1923.

S. R. ARMSTRONG,
3d-31-7-14 Clerk.

TENDERS FOR BUILDING

SEALED TENDERS addressed "Peterborough Utilities Commission," and endorsed "Tender for Building," will be received at the office of the Commission up to 4 o'clock p.m., on TUESDAY, THE 12TH DAY OF JUNE, 1923, for the construction of a building for an electrical distributing station. Plans and specifications may be seen at the office of the Commission. The lowest or any tender not necessarily accepted.

S. R. ARMSTRONG,
4d31 2 5 7. Secretary.

TENDERS WANTED

Tenders for text books and supplies for the Public Schools and Collegiate Institute for the school year, September, 1923, to September, 1924, will be received by the undersigned until 12 o'clock noon on Thursday, June 14th.

Lists of Supplies required can be had at the office of the Secretary-Treasurer. Full particulars regarding supplies will be given by A. Mowat, B.A., Inspector of Public Schools.

A marked cheque for $100.00 must accompany each tender. The lowest or any tender nto necessarily accepted.

G. H. THOMPSON,
Secretary-Treasurer,
Board of Education.
3d-129.

For Sale
A BARGAIN

Good brick dwelling, parlour, dining room, 3 bedrooms, good cellar with hot water furnace, gas and garage, all in first class shape. Rents for $35.00 per month.

H.P.LINDSAY AGENCY CO.
392 WATER ST.

FOR SALE

9-Room Brick House; central, make good Rooming House, or Duplex; take small house as part; balance easy terms. See this.

7-Roomed Brick; all modern but furance; central, $3500; easy terms.

6-Room Frame; 2 piece bath; central; north. Good buy $2500.

New Summer Cottage, well furnished, canoe, large veranda screened in; nice situation down the river. Bargain, $600 takes this.

Fruit and Grocery Business; good stand, at invoice. Rent $25.

30 Acres, fine brick House, stable; lots of fruit; close to the city; take house as part.

7-Room Brick, all modern; 2 mantles, sun room; hot water heating west side, $4500.

P. E. RUTHERFORD AGENCY
282 George Street
Phone 142j Residence 646w

RAILWAY TIME TABLES

CANADIAN NATIONAL RYS.
(Corrected to date.)

No. 96—8.05 a.m., for Port Hope and Toronto.
No. 98—8.33 a.m., for Lindsay, Blackwater Junction, Orillia, Midland, North Bay and Toronto.
No. 98—8.33 a.m., for Hastings, Campbellford, Belleville and points on the main line east.
No. 362—8.40 a.m., for Lakefield.
No. 93—12.04 a.m., for Lindsay, Port Hope, Toronto, Buffalo, making connections with the International Limited for London, Detroit and Chicago.
No. 100—12.10 p.m., for Hastings, Campbellford, Belleville and Ottawa.
No. 371—12.35 p.m., for Lakefield.
No. 95—5.36 p.m., for Lindsay, Orillia, Midland, North Bay and Toronto.
No. 373—5.40 p.m., for Lakefield.
No. 99—9.10 p.m., for Lindsay.
No. 94—9.10 p.m., for Port Hope, Montreal and Boston.

CANADIAN PACIFIC RAILWAY.
(Corrected to Date.)

GOING EAST—
11.59 a.m.—Norwood, Havelock, Bonarlaw, Tweed, Perth, Smith's Falls, Kingston, Ottawa, Montreal and intermediate points daily. On Sunday this trains proceed east only as far as Havelock.
8.20 p.m.—Indian River, Norwood, Havelock and Tweed. Daily except Sunday.
12.03 a.m.—Havelock, Tweed, Kingston, Perth, Smith's Falls, Montreal, St. John, Boston and New York. Daily except Saturday.
1.00 a.m.—Havelock, Tweed, Kingston, Perth, Smith's Falls, Ottawa.

GOING WEST—
4.31 a.m.—Myrtle, Toronto, Guelph, Goderich Hamilton, Galt, Woodstock, St. Thomas, London, Chatham, Detroit, Chicago and New York. Daily.
4.58 a.m.—Toronto (Yonge Street), Hamilton, Owen Sound, Teeswater and intermediate points. Daily except Sunday.
7.35 a.m.—Toronto, Hamilton, Brantford, Buffalo, Rochester, Boston, New York, Galt, Woodstock, London, Chatham, Detroit and intermediate points between Peterboro and Toronto. Daily except Sunday.
9.35 a.m.—Bethany, Lindsay, Orillia, Port McNicol and intermediate points. Daily except Sunday.
3.50 p.m.—Toronto, Hamilton, Brantford, Buffalo, New York, Galt, Woodstock, London, Windsor, Detroit, Chicago and intermediate points between Peterboro and Toronto. Daily.
8.50 p.m.—Lindsay, Toronto and intermediate points. Daily except Sunday.

GOOD INVESTMENTS

$8,000 Extra fine modern Brick, hardwood floors, electric fixtures, electric stove, and fireplace. Owner leaving City. Weller Street.

$6,500 No. 1 Brick House, fine stable and garage, together with 2½ acres of first-class soil; almost in City; good to divide.

$1,200 Double Frame House, Central, electric light, and lot 72 x 128. Immediate possession.

$5,000 Seven-roomed Brick, hardwood floors, all modern, furnace, on Burnham and Boswell property.

$7,500 New House, with all the latest modern equipment; laid out on square plan, garage.

South Beach Lots for Sale. See plan at Office.

H. J. McCANNAN
Walter Nugent, Assistant.
140 Simcoe Street. 'Phones 46J—772

$3,300.00 Will buy One Hundred Acres. Would exchange for House.
$3,500.00—6-Room, all modern, Semi-Bungalow; $500.00 cash, balance as rent.
$4,500.00 — 7 Rooms, all modern, with mantel, Water Street; $500.00 cash.
$1,900.00 — 6-Room Frame Bungalow; $200.00, balance as rent.
$4,500.00 — 4 Acres Good Garden Land, Brick House, good barn, cement basement. Would exchange for House in City.
180 Acres of First-class Land, not building, Prince Edward County, close to Wellington, one mile from canning factory Would exchange for City Property

CHAMBERS& CO.
354 WATER STREET.
Phone 1719J. Residence 1594W.

Telephone 790 When You Want Your
PIANO OR ORGAN TUNED
Player Pianos A Specialty.
All Work Guaranteed.
W. H. CUNNINGHAM
560 Weller Street.

EDWIN ELCOME
TAXIDERMIST
602 Harvey St. Peterborough, Ont.
HEADS, BIRDS, FISH, ETC.
Mounted Artistically and Permanently.
No other birds than Blue Jays, Owls, Hawks, Crows, can be mounted at this season, unless they are accompanied by the numbers of the permits, or an affidavit made out before a Justice of the Peace, stating the nature of the accident which killed them.

JUNK! JUNK!
Save your old rags, rubbers, papers, books and magazines, stoves, metals and all other kinds of scrap for us. We pay highest prices and give prompt attention to all orders. Phone us when you are ready and we will call.
A. LOW & CO.
264 Simcoe Street
Phone 607 N. and H. 1027

COAL! COAL!!
Order your coal now and take advantage of the lowest price that will prevail this season. Put your coal troubles up to us and we will look after them for you.
Apartment to let, low rent & central.
A. LOW & CO.
264 Simcoe Street.
Phone 607 N. and H. 1027

INVESTMENT AND SAVINGS
The Public are invited to become Partners in a Big, Clean, Canadian Corporation to be Owned by Canadians. Within reach of all, on easy terms. Right per cent. (8%) Preference. One of the World's most profitable Basic Industries. Most highly recommended. Please inquire to Box 844, Peterborough, requesting private interview. 6d-128 2326

DAVIS-THOMPSON COMPANY, LIMITED
Insurance and General Agency
433 GEORGE ST. PHONE 40

5½% Interest paid by this institution on its Debentures which are issued for a term of 5 years, in sums of $100 and upwards.

4% paid (Half-yearly) on deposits. One Dollar opens an account.

TORONTO SAVINGS & LOAN CO.
435-437 George Street, Peterboro

MAIL EDITION

The Evening Examiner

"The store that is too small to advertise is too small to produce a living for a healthy man or woman."

PRICE THREE CENTS — PETERBOROUGH, THURSDAY, MAY 31, 1923 — PRICE THREE CENTS

CAUGHT UNAWARES, WASHING HIS HANDS IN A SMALL LAKE LEO ROGERS, THE NOTORIOUS BANDIT OF NORTH BAY, IS SHOT TO DEATH YESTERDAY BY A POSSE OF POLICE

Surrounded in Bush Eight Miles From Nipissing, Man Hunt Which Has Stirred the Whole of Ontario For Thirteen Days Ended By Gun Fire.

STOREY FIRED FIRST.

NORTH BAY, May 31 (Special to The Examiner). — Leo Rogers was shot dead by members of Inspector Storey's party in a bush about eight miles from Nipissing yesterday afternoon.

His body was brought to North Bay.

A telephone message announcing the end of the man hunt was received at 8 o'clock last night by Chief of Police Moreby.

All parties of the Provincial Police are being recalled, as the chase is ended.

The Provincial Police, under Inspector Storey, of Sudbury, reached this city at 10.15 p.m. with Rogers' body, which now lies in the local undertaking parlours.

According to the first reports, Inspector Storey fired the first shot when Rogers was discovered washing his hands in a lake near the small village of Nipissing.

The desperado was caught unawares, and had no opportunity of answering the fire.

Wounded, Rogers fell on the shore, and members of the posse, which numbered seven, shot the fugitive to death.

The reward of $1,000 offered by the Provincial authorities for information leading to Rogers' arrest will in all probability go to Allan Johnson, a farmer, living near Nipissing Village, 20 miles from here, who discovered Rogers as he landed from a skiff yesterday morning.

Deputy Commissioner Alfred Cuddy, head of the Criminal Investigation Branch of the Provincial Force, with twelve picked members of the force, was at the Union Station last night waiting for his train to pull out for North Bay, when he received a telephone message that the man killer had been shot to death.

It was not then necessary for the party to make the trip, and their equipment was immediately removed from the train.

Commissioner Satisfied

When the news of the shooting and capture of Rogers was received by General Victor Williams in Toronto, The Commissioner expressed himself as pleased that Rogers removal as a menace to society had been effected without further loss of life which it was feared might be the case.

"The case has now been taken entirely out the hands of the Provincial Police and their connection with it is ended," were the concluding remarks of Commissioner Williams.

There were several dramatic moments connected with the receipt of the news of the shooting in the North country. A party of twelve picked members of the Ontario Provincial Police had been organized under Deputy Commissioner Alfred Cuddy and were to have left last night at 8.45 for the North country.

Every man was a veteran of the Great War and knew the use of fire arms. They were on the station plat form waiting for the train to pull out with the special 'Lindsay' attached when the news was received.

Pre-Confidence

At about 8.20 (Standard Time) Mr. Cuddy came along the train plat form chatting with several friends just before going aboard the train with his men. He was carrying a heavy grip and expressed confidence that it would not be long before Rogers was caught.

Suddenly an attendant of the Union Station came running toward him shouting "Mr. Cuddy.... Mr. Cuddy.....you're wanted on the telephone." Knowing that it was only a few minutes before train time the Deputy Commissioner hurried to the telephone. In less than a minute he was back again, ordering the assembled posse of north-bound police to remove their equipment from the train. Back the Deputy went to the telephone again.

This time the Deputy Commissioner was longer. Then over the telephone came the first sharp outline of what had occurred in the late afternoon and evening of the eventful day. Over the wires came the information from Provincial Police Inspector Moore, that Rogers had been shot, that the chase had ended.

Calling his men to attention on his return, Cuddy told them in a few short sentences what had happened—why it would not be necessary for them to go to the North country. Four minutes later the North Bay train pulled out, but without the additional police who had been assembled in a further effort to "land Rogers."

Dead or Alive

Just before the news came from the North there was grim determination written on the faces of the Deputy Commissioner and his twelve men. They were prepared to "get Rogers dead or alive." From early yesterday morning when the news first reached the city that Sergeant Urquhart had been shot down by the desperado while resisting arrest there were signs of additional preparations by the Provincial Police.

The word was given out that Rogers must be captured at whatever cost it might entail. Commissioner Williams, who was in North Bay, last week, directing operation was in consultation with Attorney General W. E. Raney and Deputy Commissioner Cuddy. It was finally decided that the Deputy Commissioner would personally go north with the special extra force which was detailed to find Rogers. Preparations for firearms and various other supplies were quickly made.

The end of the ex-convict came with all the dramatic suddenness that had been characteristic of the events in the two weeks man hunt, one minute he was running along a beach trying to escape police. A crackling of shooting rang out and he collapsed into a clump of bushes and just as the police reached him he gasped out his last breath. The man hunt began in earnest following the murder of Provincial Sergeant Urquhart yesterday. Inspector Moore called in his reserves from the surrounding country, some two dozen police were on the trail.

Then word came from a little village to the east of North Bay, throwing a light on Roger's movements. The desperado had made his way to the lake from where he had hidden a small motor boat he had stolen two night's before. In this he started across the lake. Nearing Nipissing village he had left the boat and had walked through the bush to the residence of one, Mr. Johnson. This man described the desperado as being unarmed and having a cut and bleeding face. He had asked Johnson many questions Were there any police around? Were there any good roads near Where could you get a good revolver? On getting no information he returned to the lake shore.

Mr. Johnson's story was phoned to North Bay police headquarters and the posse started for Nipissing village, twenty miles by road about ten across the lake, arriving there Inspector Moore commandeered the fishing boats of the district and also a tug from Callandar. These vessels began a patrol of the lake shore, while the posse swept along through the land and the bush. Farmers who knew the country guided the posse.

Rogers Fired

Then all at once out of the bush near the lake shore rang a rifle shot. Rogers had been alarmed by the patrolling boats and had fired. The posse closed in. Several constables saw the desperado at the same time. He was dodging in and out of the bushes.

"Some of my men told me that they watched him for two hours", said Inspector Moore to the Examiner. It was certain that some of them watched him for an hour. He was slipping in and out through the

(Continued on page 5.)

The Scene of Yesterday's Shooting Match With Rogers

Above on left is the North Bay home of Leo Rogers, where Rogers was discovered on 30th May by Provincial Police Sergeant Urquhart and his men, who had been watching the house every night. A shot through te back door of his home killed Urquhart. On the upper right is Roger's, below Provincial Police Sergeant Urquhart who was killed. The three men on the lower left are the officers who were with Urquhart at the time of his death. From left to right they are: Provincial Constables Simpson, Delvis, and Crough.

STOCKS AND BONDS

At the present time there is a great boom in the mining industry. I have had many years experience in practical mining, both in Cobalt and Porcupine, and have a wide connection there. I am therefore in a position to get early and reliable information in both camps. I have made a profit for every one of my clients up to date, and shall be pleased to advise any one interested. There will be a strong market this summer and now is the time to get in.

Accounts carried on reasonable margins

C. H. REID
Room 111 Barrie Bldg.

ROYAL MARATHON

PURE BRED CLYDE, will stand at his own stables "Skibbereen," on the Keene Road, Otonabee. Lot 25; Con. 12, for the season of 1923. TERMS—$12.00, payable February 1st, 1924.

J. R. WALSH, Owner.

Cut-Rate Prices for Saturday

After-Shave. Regular 35c, for 20c
Best-Ever Tooth Paste, 25c, for 15c
Moth Bags, large size 15c
Cream Olive Soap (Soap Doll FREE) ..... 4 for 25c
60c Wyldwood Cream 35c
10c English Lavender Soap, clearing at ..... 8 for 25c
Tartradent Tooth Paste. Regular 50c, for 25c
Djer-Kiss Talcum. Regular 35c, for 24c
Hind's Honey and Almond Cream. Reg. 60c for 48c
Pond's Vanishing Cream. Reg. 50c, for 34c
Italian Balm. Regular 40c, for 33c
Pepsodent Tooth Paste. Regular 50c, for 35c
Colgate's Tooth Paste, 25c, for 22c
Cuticura Soap, 25c, for 18c
Hydrogen-Peroxide. Regular 25c, for 15c
Shaving Stick Refills, 25c, for 15c

MONCUR'S DRUG STORE 407 George St
Phone 81
Lowest Prices in the City on Patent Medicines

Farms and City Property FOR SALE

Large Brick House, No. 640 Bethune Street, to be Sold at a sacrifice.
House and Large Lot in Chemong. Must be sold immediately.
Good Brick House on Brock Street for Sale.
100-Acre Farm in Asphodel, with first-class buildings.
200-Acre Farm in Cavan.
30-Acre Garden Farm, with first-class buildings thereon.
Dwelling-house and Six Acres of Land.
See My General Line of Agricultural Implements and Machinery.

R. C. HEARD
Agricultural Implements and Real Estate.
379 Water St. - 'Phone 1389

Healthy Liver Healthy Life

Your liver—healthy or clogged, active or sluggish—makes all the difference between a vigorous, cheerful life and low spirits and failure. To subdue a stubborn liver, overcome constipation, dizziness, biliousness, indigestion, headache and the blues there is nothing on earth so good as Carter's Little Liver Pills. Purely vegetable.

CARTER'S LITTLE LIVER PILLS

Small Pill—Small Dose—Small Price

SIX CROFTERS SEIZED LAND IN ISLAND OF SKYE

Were Imprisoned For Contempt of Court and Cause Was Brought Up in the House of Commons.

EXCEPTIONAL CASES.

LONDON, May 31. Canadian Press Cable. — The case of the six crofters of the Island of Skye, ex-service men, who a few days ago were sentenced to prison for two months for contempt of court in disobeying an order restraining them from encroaching on an estate at Strathaird, came up in the House of Commons yesterday. Indignant Labor members asked a number of questions about the matter.

Captain W. E. Elliott, M. P., for Lanark, Scotland on behalf of the Board of Agriculture in connection with the land settlement scheme, said that none of these men had been included in the 1919 settlement scheme for the township to which they belonged. They could have been considered for holdings on other lands which the board had acquired in Skye, he said, had it not been for their illegitimate action which resulted in their names being removed from the Board's list of approved applicants. He pointed out that as the sentences imposed by the Court were in vindication of its authority the case was not one in which he could intervene. He did not think the suggested enquiry would serve any purpose in expediting land settlement for the Crofters.

A member urged that as these men had applied for land as long ago as 1919 and had been driven by desperation to take small holdings under raid or by threat Captain Elliott replied that as the sentences were passed by the court, no action the executive could take could affect them. With regard to making representations to the court on behalf of the six imprisoned crofters, he said it naturally would weigh with the court whether the men were prepared to carry out the court's judgment.

With reference to striking their names off the list, this action was taken under the policy instituted by the late secretary for Scotland. Elliott said he was willing to consider the question of making representations to the Secretary for Scotland but it would be unjust to the other ex-service men who had been law-abiding in the face of great provocation if the latter's claims were not considered in connection with the matter of restoring the names of the six.

He added that the imprisoned men were receiving special treatment and were not being treated as criminals.

Ask Removal of the Canadian Pension Board

VICTORIA, May 31.—(Canadian Press).—A resolution moved by Right Rev. Dr. Schofield Bishop of Columbia, and seconded by Alderman E. W. Woodward, secretary of the Trades and Labor Council calling upon the Dominion government to remove the members of the Canadian Pension Board was endorsed last night at a meeting of three hundred citizens. N. D. Twigg, commandant of the Canadian Legion here, quoted individual cases of alleged harsh treatment by the board and reviewed the recent report of the Royal Commission which recently investigated the acts of that body.

PUBLICITY FOR PHILIPPINES

MANILA, May 30.—(Associated Press)—Jaime C. de Veyra, former resident Philippine commissioner at Washington, recommends an intensive publicity campaign in the United States in favor of Philippine independence. He says the American people are in favor of insular freedom, and that the expenditure of $2,000,000 or $3,000,000 a year in publicity will accomplish the desired end.

McLAREN'S INVINCIBLE OLIVES are Olives of Quality

Packed in a manner which insures their keeping in fresh condition. Remove capping from cork by dipping in hot water.

Every single olive inspected for size and quality before it goes into the "INVINCIBLE" bottle.

Plain and Stuffed.

At all Grocers

Insist on McLAREN'S INVINCIBLE

McLAREN'S LIMITED
Hamilton & Winnipeg
19

RUSSIAN MECHANICS FAVORED.

VLADIVOSTOK, May 30.—(Associated Press)—The universities of Russia, including that at Vladivostok now have facilities for the higher education of workmen.

The idea is to make engineers and other technical professional men out of mechanics. The best teachers have been engaged and the salaries paid are higher than in any of the other faculties. The classes are held in the evening, so as to give the workers engaged in the different government factories and workshops a chance to attend.

PRICE-CUTTING SALE

STARTS FRIDAY MORNING, JUNE 1st

LEADER SHOE STORE

291 GEORGE STREET

LADIES' HIGH HEEL OXFORDS, $1.49
Made of fine vici kid, Goodyear welt. Sizes 2½ to 5. Regular $6.00 to $8.00. Sale price..... **$1.49**

LADIES' GREY CANVAS ONE-STRAP SHOES
Solid leather sole, with a flat leather heel, one strap with a button, crevonette top. Sizes 3 to 7. Regular $2.00. Sale price..... **$1.19**

LADIES' OXFORDS, STRAP SHOES AND TIES, $1.98
Black and brown kid and patent leather. All have medium heels. Several styles. All sizes in the lot. Regular from $4.00 to $7.00. To clear, **$1.98**

BLACK AND GREY OXFORDS, $2.49
Made of patent leather, with grey suede trimming. Medium heel, with perforated vamp. Sizes 2½ to 5. To clear at..... **$2.49**

LADIES' GREY SUEDE SHOES, $3.98
Nice shade of grey, with flat or medium heel, medium vamp. The newest for this season. All sizes in the lot. Formerly sold, $6.00. To clear, **$3.98**

MEN'S MEDIUM DRESS BOOTS, $2.98
Blucher style, with a round toe. Suitable for dress or every-day wear. Regular $4.50. To clear, **$2.98**

MEN'S BLACK AND BROWN DRESS BOOTS, $3.98
Calfskin, blucher style, Goodyear welt, with rubber heels. Every pair guaranteed to give good satisfactory wear. Regular value, $6.00. To clear at..... **$3.98**

MEN'S BLACK OXFORDS, $3.98
Calfskin, new style, with French toe, rubber heel, Goodyear welted sole. Regular $5.50. To clear, **$3.98**

MEN'S BROWN OXFORDS, $4.98
Genuine calfskin, newest style, rubber heel, Goodyear welted sole. Every pair guaranteed to give satisfactory wear. Regular value, $7.50. Sale price..... **$4.98**

LADIES' WHITE CANVAS 1-STRAP SHOES, $2.49
Solid leather sole and some have rubber heels and some covered heels. Button or buckle. Regular $3.25. Sale price..... **$2.49**

LADIES' BLACK AND WHITE OXFORDS AND STRAPS, $2.98
Solid leather sole, with rubber heels, canvas and patent leather. The newest thing for this season. Every pair guaranteed to give satisfactory wear. Regular price, $4.00. Sale price, pair..... **$2.98**

LADIES' TENNIS SHOES, $1.98
Oxfords or Straps, solid rubber sole and heel, medium and round toes. Regular $2.50. Sale price..... **$1.98**

MISSES' 1-STRAP PATENT LEATHER SLIPPERS, $1.98
Sizes 11 to 2. Formerly sold $2.50. Sale price..... **$1.98**

ANOTHER LINE OF MISSES' SLIPPERS, $2.49
Patent leather, with round toes, 1 strap with buckle. Excellent fitters. Sizes 11 to 2. Regular $3.00. Sale price..... **$2.49**

CHILDREN'S SLIPPERS
Sizes 3 to 7½. Ranging from.... **$1.29 to $1.98**

BOYS' AND GIRLS' PATENT LEATHER SANDALS
Sizes 4 to 7½ at..... **98c**
Sizes 8 to 10½ at..... **$1.19**
Sizes 11 to 2 at..... **$1.35**

CHILDREN'S WHITE BUTTON BOOTS, 49c
Solid leather sole and heel, canvas top. Sizes 8 to 10½. Easily worth $2.00. To clear at..... **49c**
(Only 1 pair to a customer)

RUNNING SHOES
300 pair Women's, Misses' and Boys' Running Shoes. White only. All go at..... **98c**

The Evening Examiner

PHONES—Editorial 1601. Business Office, 1600. Private Branch Exchange to all Departments.

The Examiner is a member of the Audit Bureau of Circulation.

The Daily Examiner, published every lawful evening. The Peterborough Examiner, Limited. Office, 419 George Street.

The Weekly Examiner, published Thursday morning. $6.00 per year, delivered in city; out of town subscribers, by mail, $4.80 per year; that of The Weekly Examiner is $1.50.

U. S. REPRESENTATIVES.

Special U. S. Representatives—W. H. Stockwell, 629 People's Gas Building, Chicago Ill.

New York—Chas. F. Miller, 225 Fifth Avenue.

Advertising Rates on application.

R. M. GLOVER, Managing Director.

THURSDAY, MAY 31, 1923.

TAKE NO CHANCES.

The immediate duty of every citizen in Peterborough who possesses the necessary qualifications is to make sure that his or her name appears on the voters' list.

The first step is to consult the list at once. If the name is there nothing further need to be done except to wait until election day, and then vote.

If, however, from some cause or other the elector finds that his name is not listed he should not fail to take advantage of the chance offered by the sittings of the revising officers to either personally appear before the revising officers or have some one appear in his behalf and have his name registered.

The local sittings begin on June 8th, so that it is highly important to have this matter attended to at once.

The easiest way is to visit the headquarters of the particular political party whose policies you favour. The voters' lists are there and all the necessary information is available, so that the elector who finds himself later on disenfranchised because his name does not appear on the official lists will only have his own carelessness to thank for his inability to vote.

Don't take it for granted your name is on the list. See for yourself now so that there will be time to rectify the omission if by some misadventure your name has been dropped.

A TIMELY SUGGESTION.

The band concert season is again at hand, and with the pleasure offered thousands of citizens by the weekly programmes given in Victoria Park, comes also the annoyance caused at the same time by scores of thoughtless motorists who seem to select parts of Murray and Brock streets from 8 to 10 p.m. on Friday as the appropriate place and time for a hill-climbing contest with all the noise their machines are capable of as an obligato to the music of the band.

The suggestion has been made that for the benefit of the many citizens whose enjoyment of the weekly concert has in other seasons been persistently marred by such disturbances, the streets on at least three sides of the park be closed to motor traffic between 8 and 10 o'clock on Friday evenings—a proceeding that would put an end to the almost ceaseless procession of cars.

Power to regulate all traffic is in the hands of the Police Commission, and if an order were to be passed prohibiting motor cars from the streets adjoining the park on the south, east and north during the hours of the weekly concerts, it would be hailed with delight by the majority of citizens who want a chance to enjoy good music unaccompanied by the boiler-shop shows usually supplied by motorists who have little regard for the pleasure of others.

Perhaps the mere threat of such an order would do much to remedy the nuisance.

THE NEW CONDITIONS.

Complaints are sometimes heard that the zest has gone out of political campaigns because of the passing of the majority of the party newspapers and the substitution of neutral journals in their place.

But while such a condition may cause an absence of the fireworks that featured the editorial conduct of the old-time campaign, after all it is perhaps much better that the party paper has in many cities disappeared.

In most of the Provincial centres there is but one newspaper, and serving as it does readers of all shades of political opinion, such a journal is far more useful than were the partizan sheets of a decade ago—because it furnishes complete, unbiased and uncoloured news of the activities of all the political parties.

Not so long ago it was not possible for an elector to secure anything like complete news of a political campaign unless he read the papers supporting all sides represented in the fight.

Meetings of the party to whose political tenets a newspaper subscribed were always pictured as scenes of wonderful enthusiasm and marked by gripping oratory; on the other hand, the same papers would ignore opposition meetings or refer to them as a frost or a failure.

Nowadays papers like the Examiner, alone in the field, endeavour to use their news columns to present unvarnished, fair and accurate reports of all political meetings, regardless of party, believing that their readers are entitled to the same service in this regard as they are to information on any other subject of general interest.

Such a policy may detract from the excitement of campaigns, but it gives the electors a much better chance to read and digest the issues as they are discussed from all angles.

IT OFTEN PAYS TO STAY.

Toronto report says farmers near there are coming into the city and city people are going out on the farms.

Why? The farmers claim they have not made a success the last few years, and they want to try the city, says the London Advertiser.

Some city people are tired of the pace, tired of the rush and the competition, and want to get away from it all. So they turn to the farm.

All this changing around is good, at least, for the real estate people, and it may be good for the people themselves. A pasture some distance off may look green, greener than the one at home, and the one sure way to find out that it has its dry spots, its weeds and its stubble is to go over and investigate. Once a man does that and pays for the trip over he is wiser, and he has some wisdom that he has paid for in cash, which, after all, is a most excellent variety.

Back of all this commotion, though, there is a restlessness that is evident in many places; there is a reaching out for something else, a desire to attain, coupled with the idea that attainment is easier of accomplishment some place else.

The man who left the village ten years ago comes down a peg when he goes there on a visit and finds that some of the boys who stayed right there in the "slow" little village are today in possession of very respectable business interests, own their own homes, and are fairly well established. They stuck to the old pasture, and let the others hop out and try the one that looked green from the distance.

The new pasture may have been all it looked, but there was a lot of picking in the old one, too.

The man who accomplishes most is the one who, as a general thing, develops his own territory to the limit before packing up his goods for the next move.

LEARN TO SWIM.

The Y. M. C. A. is to be congratulated upon the community spirit indicated in its fine offer to teach all boys in the city who wish to learn to swim, the art of taking care of themselves in the water.

Instruction will be supplied without charge, and the swimming-pool at the Y. M. C. A. is being thrown open for the use of the youngsters of the city, the only restriction being that boys who wish to take advantage of the offer must register this week in order that the Y. M. C. A. authorities may know how many to provide for.

Many Peterborough boys have the Y. M. C. A. to thank for their ability to swim, and undoubtedly their number will be considerably augmented before this season's free classes are through.

Every youngster in Peterborough who has not mastered the useful art would be well advised to enroll himself for the course offered, and parents should see to it that this opportunity is not allowed to go to waste.

With the facilities offered by this city and its immediate environment for indulging in boating and other water sports, a knowledge of swimming is decidedly essential.

There are risks for the non-swimmer, risks that spoil the pleasure of an outing on the water, and considering that it is an easy matter to learn the rudiments of the art and to consistently improve through practice, it is to be hoped that the facilities offered so generously by the local Y. M. C. A. will be fully taken advantage of by Peterborough's boyhood.

Every boy a swimmer is a good slogan that is brought near to realization by the splendid offer of the Red Triangle.

THE "FORD-FOR-PRESIDENT BOOM."

The Henry Ford boom for the American Presidency has had a bad set-back. William Randolph Hearst has announced that, under certain circumstances, the "flivver" king will get his support. This ought to ditch him quicker than a punctured tire. Hearst's support has been fatal to more candidates for high office in the United States—including Hearst—than almost any other single handicap we can at the moment recall. Even "Billy" Bryan was doing fairly well in his first campaign until Hearst came out for him.

But Henry the First of Michigan may easily escape this embarrassment. He is only to be tagged with the Hearst support in case he runs as an Independent candidate; and an Independent candidate, in the Hearst glossary, means a Hearst candidate. It may possibly occur to the shrewd gentleman from Detroit, however, that the New York publisher may be trying to use him and his undoubted popularity for trading purposes. If Ford can be boomed into a menace to the more regular party aspirants, and if Hearst can make it appear as if he were an essential part of the boom, then the latter might easily say to the Democratic party organization: "You can't take Ford, and we will not take your man; but we might coalesce and compromise on some popular idol acceptable to both, say, a certain deserving and modest journalist with a foot—or, rather, a paper—in every city."

Superior people are talking as if the Ford candidature were so inherently absurd that it can only serve as a measure of the amount of feeble-mindedness at large in the United States. But these superior folk are forgetting the amount of honest disgust at large in every thinking community with the ordinary mill-run of politician. The guiding principle with the majority of voters today is: "It can't be worse." This disgusted majority might prefer a more imposing knight-errant than Henry Ford; but what will attract them to Ford is his immense availability. It is obviously of no use to run a man to punish the politicians whom the politicians can bury at the polls.

Henry Ford has done one thing that millions of people in the United States will love him for—he looks as if he had successfully trounced "Wall Street." He does not merely fling fiery but futile epithets at "Wall Street"—he raises money without its help and even finances his own city. Then he has made money without permitting money to unmake him. He is still the simple-minded, simple-living, hard-working mechanic he always was. He has his own opinion on things—usually wrong—commonly without any reference to limitations which hamper men who know more. For instance, after the United States has just covered itself with glory, by bringing all the world to a naval agreement, he proposes light-heartedly to ignore that agreement and build a stronger navy. Possibly he just happened to think of this when he was writing out his policy, and never for a second recalled the Washington Conference or his own Peace Ship. It jumped with his mood at the moment. That may not be the best method for statesmanship, but it is the way a great many voters do their political thinking.

And there is nothing that a free and unterrified democracy likes better than to make rulers after its own image.

Would Henry Ford do any actual harm as President? Probably not so much as a determined and opinionated idealist like Woodrow Wilson. Ford would very likely be amenable to expert advice. He would have to assemble a Cabinet which would enjoy the respect of Congress, or he would find himself entirely neutralized by a perpetual warfare with that body. The Americans put a great deal of power in the hands of their Presidents, but they have ways and means of making it practically impossible for them to use it. —Montreal Star.

EDITORIAL NOTES AND COMMENT.

White River, usually associated with cold weather, has got into the headlines in a new way—because of a bush fire.

East Peterborough is just going to have an old-fashioned two-party election—with the difference that the U. F. O. has displaced the Liberal party as one of the contestants.

Don't take a chance on your name being on the voters' lists. Look it up yourself before it is too late.

The police are right in rigidly enforcing the regulations in regard to brakes on motor vehicles. No car should be allowed in commission with defective brakes.

PRESIDENT SUSPENDERS

Quality Comfort Service

Genuine is Guaranteed

WISE AND OTHERWISE

No man is quite so unimportant as he feels in a strange city.

* * * * *

Some people find soft soap a great help in cleaning up a fortune.

* * * * *

The poet who asked if spring could be far behind didn't know this one.

* * * * *

Another prolific cause of matrimony is a little experience in a boarding house.

* * * * *

You seldom find a man who is good both at making progress and making excuses.

* * * * *

Among other late frosts is the party where the guests expected something more than ginger ale.

* * * * *

The appearance of the first rob-

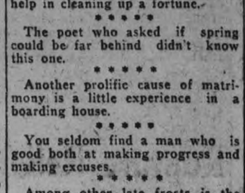

in is less significant than the appearance of the first mashie.

* * * * *

A good American is one who is offended when an alien talks about his government the way he talks about it.

* * * * *

For the sake of family pride, it may be a good thing that some of the ancestors people boast about are safely dead.

* * * * *

Still, European statesmen didn't begin it. Samson took the final count for the joy of smashing his enemies.

* * * * *

When a man begins to talk about the narrow provincialism of his town, he means that the gossips have caught him at last.

* * * * *

If you wish to know how Americans would react to the decision of a world court, listen while they address the umpire.

* * * * *

Some farmers make little money, and some have an idle team and a

mud hole that traps the passing cars.

* * * * *

The chap who says he has money enough and just stays in harness for the fun of it doesn't fail to kick about his income tax.

* * * * *

Many of our troubles may begin with the stomach lining, as that doctor says; but more of them begin with the brake linings.

* * * * *

Correct this sentence: "I enjoy going out with Mrs. Jones," said the wife, "because she wears so much finer clothes than mine."

* * * * *

Perhaps, after all, the easiest way to save your pride is to tell the kid that you haven't time to help him with his algebra.

* * * * *

Serious and solemn writers console themselves with the thought that the test of a popular novel is the kind of people it is popular with.

STANWOOD NOTES.

STANWOOD, May 31.—Mr. and Mrs. Albert Petherick from Zion attended church here Sunday evening.

Mr. and Mrs. Chris. Harnden of Campbellford spent Sunday at the home of Mr. and Mrs. James Casement.

BULLDOG SOLE LEATHER

Insist upon it for repairs. Demand it on your new shoes

BEARDMORE & CO.

Toughest Leather ever Tanned

COBOURG AND DISTRICT

COBOURG, May 31. — Mrs. John Boyd, Baltimore, recently passed the ninetieth milestone of her life, and, as was fitting, was honored by her family and by friends generally. From the far Canadian West Old Ontario. New Ontario and the United States came congratulating messages. A birthday dinner was served in her honor at the home of her son-in-law and daughter, Mr. and Mrs. J. W. Rowcliffe, Baltimore. Present were Mr. and Mrs. W. H. Mitchell, Toronto, Mr. and Mrs. W. J. Wilson, Grafton, her children with their husbands; Miss Jean Mitchell, Miss Jessie Rowcliffe and Mr. John Wilson, grandchildren and Misses Agnes and Lizzie Allan Mr. and Mrs. Robt. Allan and son Norman. Peterboro; Mr. and Mrs. Robert Allen, Cobourg; Mr. and Mrs. Peter Newton, Craig-Miller farm, nieces and nephew. During the afternoon, Mrs. Boyd and her daughter, Mrs. Rowcliffe, were at home to many friends who called to offer congratulations.

Coming Back to Ontario

Mr. Douglas D. Mann, a Baltimore boy, is stated to have disposed of his property in the West and is coming back to Ontario to locate. With his wife and family he is at present visiting his mother, Mrs. A. G. Mann at Baltimore.

Neighbors in Police Court

Two residents of Welcome are stated to have engaged in a couple of pugilistic encounters from which it is said each emerged with a victory. Still unsatisfied they aired their troubles in the Police Court at Port Hope, where Magistrate Campbell imposed a fine of $1.00.

An Appreciated Gift

Mr. Eldred Lean, Camborne has received a cheque for $20.00 from his brother Mr. Meredith Lean of Rollo, B.C., to be used for the Young People's Forward Movement of the Camborne church. The young people at Camborne greatly appreciate this gift and also the continued interest of a Cambourne old boy in their work and in Dr. Smith fund.

Work of Reforestration

A gratifying example of representation work is being put into effect by Mr. G. D. Conant at Oshawa. Mr. Conant purposes setting out twelve hundred silver maples. He has been doing some extensive plant ing previous to this at Bonniebrae Point and on his property generally This year trees will be planted at the Point and on the main street leading from Oshawa to the Lake.

Must Not Overload

The owner of a Toronto truck appeared in police court at Port Hope one day during the past week and was fined $50 and costs on a charge of overloading. Owners of trucks generally are being warned that they must not overload.

Mother and Daughter Banquet

The members a the C.G.I.T. at Baltimore held a mother and daughter banquet the other night in the Community Club room in that village that was greatly enjoyed. The room was handsomely decorated with C.G.I.T. colors, red, green and yellow and certainly presented an artistic and inviting appearance. Miss Pearse of Belleville, gave a interesting and illuminative address on the aims and objects of C.G.I.T. work Mrs. Rev.) C. C. Washington, made a capable toastmistress. The toasts were The King, the church, Our Mothers, Our Girls.

Colborne Board of Education

Colborne School Board has a pleasant surprise up its sleeve for the ratepayers as its requisition is $100 less than it was in 1922. The requisition for the village of Colborne and Township of Cremahe is $7,800, of this $6,942 belongs to Colborne and $858 to that portion of Cremahe Township upon which a high school levy is placed. The scale of salaries is as follows: High School principal $2,450. first assistant $1800, second assistant $1500; Public School Principal $1,350, and three assistants $100 each. The caretaker gets $530; fuel and light accounts for $1200 and sundries make up the additional amount required. Government grants to the two Boards amount to $500.

Resolution of Appreciation.

At a meeting of Hope Township Council a resolution of sincere appreciation of the services of Mr. Thomas Roberts, Township Clerk, was passed and ordered sent to Mr. Roberts. The resolution referred to Mr. Roberts' fourteen years of service, during which time he had proved to be faithful, efficient and courteous in performing his duties. It assured him that his resignation was received with much regret, and the hope was expressed for his speedy restoration to health. Mr. Roberts is a son of the late Rev. and Mrs. Edward Roberts of Cobourg, and is well known throughout the counties. He was formerly a resident of Welcome, but now lives in Port Hope, where he is confined to his home by illness.

Local and Personal.

Mr. Arthur Fulford has moved from Codrington to Beaver Falls, Pa.

Mr. A. A. Gould, who has been in Cobourg with his son, Mr. A. J. Gould, is spending some time at Colborne with his other son, Mr. W. E. Gould.

Mr. James Thomas is being congratulated upon having recently reached his 81st birthday.

Atkin-Harte.

Cobourg friends learned with interest of the announcement of the marriage of Miss Kate Harte, daughter of Mr. and Mrs. R. R. Harte of Hamilton, to Mr. Welberne Graham Atkin of Sault Ste. Marie. The marriage took place at St. George's Church, Toronto, Rev. P. J. Dykes officiating. The bride is a granddaughter of Mrs. Merrimen, who formerly resided here, and of the late Geo. J. Merrimen of Colborne.

Death of Mrs. Young.

The death took place at Brighton of Mrs. Louisa Young, wife of Rev. C. J. Young, who passed away after much suffering in her 76th year. The funeral service was held at her late residence on Saturday afternoon, and the interment was in Mount Hope Cemetery.

Rebekah Lodge Organized.

Mrs. Watts of Peterborough and about forty members of the Quinte Queen Rebekah Lodge at Trenton were in Brighton recently for the purpose of installing a new lodge, which will be known as Brighton Rebekah Lodge, 247. Twenty-four charter members and thirteen candidates compose the new lodge. Mrs. Watt, as Ontario Grand President, had charge of the institution work, and was assisted by the Past Grands of Trenton lodge. At the conclusion of the installation, luncheon was served by the Brighton ladies.

Schooner Arrives.

The schooner Julia Merrill, Capt. W. H. Peacock in command, arrived at Port Hope on Sunday with a cargo of three hundred tons of coal. The appearance of the Merrill in the harbor was heralded with pleasure, and especially when she carried such a precious cargo. After the sinking of the schooner Jamieson, rumors were afloat that the Merrill also had either sunk or gone aground. It appears, however, that the Merrill after leaving Picton went back to the harbor there for repairs. An ugly storm came along shortly afterwards, and there were plenty of rumors of suspected wrecks. Capt. Peacock, however, and his boat, which is well known on the lakes, were safe in harbor. He is one of the Ontario seamen who knows every mood of the lake.

Transferred to Montreal.

Mr. Otis Shannon, formerly of Cobourg, who has been travelling agent for the Canadian National Express Company in this district for some time, has been transferred to the Montreal district, it is stated.

Fish for Streams.

Sixty thousand small fish were delivered in the town of Brighton recently to be placed in the streams of East Northumberland. A number of them were speckled trout, for which there was a keen demand.

For Young and Old.

Rev. H. W. Foley has organized on his circuit at Salem a league for young and old. It is intended to supplement the prayer and praise service and bring the people of the community together for progressive Christian work.

THICK WALL NO BAR.

A wall four feet thick failed to interfere with the reception of a radio message sent through it, in a recent experiment in New York. This was accomplished with the use of a radio accessory invented by Bernays Johnson of New York.

-So you've bought a car!

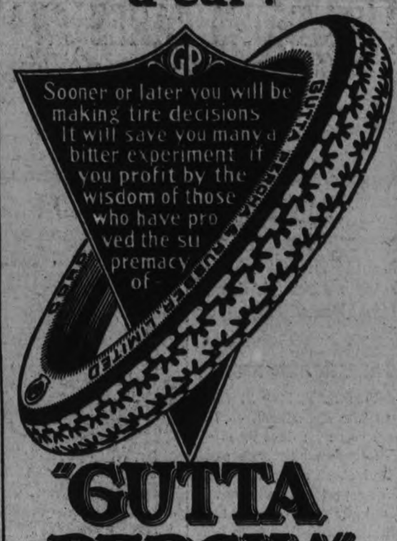

"GUTTA PERCHA" CORD TIRES

VOICE OF THE PEOPLE

THE ATONEMENT.

Editor Examiner,

Sir,—Toronto papers contain the astonishing news that the Methodist ministers of Western Ontario, meeting in convention at Sarnia, discussed the necessity of a new and more practical theory of the atonement which would appeal to reason more than the present one. Resistance to the proposal, which was contained in a paper read by one of the ministers, was met by loud applause by the speakers who spoke in favor of a new and more reasonable theory. The madness and self-sufficiency of some of the so-called religious people of Ontario is, of course, apparent, but what are we going to do about it? Are we to continue to send missionaries to heathen lands? What need for church union? READER.

HOLSTEIN COW ASSOCIATION TO MEET ON JUNE 6

CLEVELAND, May 31.—(Associated Press)—The thirty-eighth annual convention of the Holstein association of America will be held here June 6.

The first herd books of the association showed 270 registered Holsteins. Today there are more than a million animals registered in these books. In the last year 113,772 registrations were made.

High records of production have been made by 95,000 cows, under the supervision of agricultural colleges, admitting them to the advanced registry. Sixty-seven Holsteins have produced more than 1,000 pounds of butterfat in one year.

The association, of which ex-Governor Frank O. Lowden of Illinois is president, has a reserve and surplus of $459,000.

"Save the surface and you save all"

Clean Up and Paint Up

Honest now, what is it that you do, that gives you quite the satisfaction that a little cleaning-up and painting-up does?

It sure does beat the Dutch the way a little paint will make a thing "look like a million dollars."

There are many cases where $100 spent in painting a house, has made it sell for $500 more. So whether or not you want to sell your house, a coat of Lowe Brothers paint makes it look as if you "had money in the bank" as the old saying goes.

Drop in and let's talk it over.

The F. R. J. MacPherson Co. Ltd.
George Street

Lowe Brothers
Paints - Varnishes

You Can Learn More
from a teapot test of
"SALADA"
TEA
H263
Than we can tell you in a page of advertisement
TRY IT TO-DAY

BRAN AS ELEMENT IN DIET

By GRAHAM STARR.

Ten years ago people who ate unusual food and spoke of dieting were regarded as eccentric. Certain of the now best known ingredients to aid digestion and keep the alimentary tracts clear were considered, if they were considered at all, merely as fads whose values were imagined instead of real. Of such was bran, th healthy wheat husk cast aside after a threshing.

A decade ago a man who suggested bran for the breakfast table would have been laughed at. The individual who today proposes bran as an article of food need no longer fear ridicule. Research and intensive study of food values has elevated this substance to a higher position than granted it just a decade go by encyclopaedic authorities who stated: "Bran, the ground husk of wheat, oats, barley and other cereals, used for feeding cattle, packing and other purposes."

Mistaken Notions.

There existed then, as there exists now in some minds, a mistaken idea that bran is composed almost entirely of fibre. While the fibre structure of bran gives bulk, as a matter of fact, fibre forms but a minor part; the balance being made up of exceedingly nutritious food elements and minerals salts. The caloretic food value of bran is approximately 1,500 calories per pound. Carbohydrates, salts, proteins and fats constitute about ninety per cent of bran; the balance is fibre and moisture. Of these, roughly, eight per cent is salts, sixteen per cent proteins, three per cent fats, ten pen cent fibre and moisture, and the balance carbohydrates.

Analysts and physicians have found that bran has the ability to absorb large quantities of water. Because of the coarse fibre, bran is carried through the alimentary tract undigested and in this undigested state reaches the colon or large intestines. In the digestive process of ordinary foods, which lack bulk and crude fibre, the water is separated in the small intestines, leaving a dry hard buk for the colon to handle. With bran the reverse is the case. The substance in the colon still retains a large percentage of water, almost twice its weight, in fact, and the digestive process is made easy.

In bran the mineral salts are unimpaired and are contained in larger quantities than in any other food substance known.

Medical Profession Favors Bran.

The resurrection of bran can be accredited, first, to medical profession, which appreciated its food values as highly medicinal, when used in place of laxatives and cathartics; second, to dietitians and boards of health who have been delving for several years into the question of human efficiency as affected by the nature of food consumed, and third to the enterprise of manufacturers who have discovered methods of making it a palatable cereal, desirable as a breakfast food. These latter have popularized it by a treatment which has removed the objectionable taste found in the raw product.

Diet today, as a result, bears a more important relation to public health than ever before admitted, and bran has reached the dining room table at home, and can be found on the menus of restaurants and hotels.

Brought in Diet by Modern Living Conditions.

The entrance of bran into the national diet is directly traceable to the modern methods of living, methods which Dr. Harvey W. Wiley accredits to "the exigencies of modern business and recreation." Dr. Wiley deplores the prevalence of careless habits in cleansing the human system and recommends bran as one of the food adjuncts which should be used at home to correct the evil. "Bran is a normal constituent of cereals," he states. "It carries particularly one of the health factors, or vitamins, namely, the one soluble in water. It is particularly rich in minerals which are normal and necessary. Bran, therefore, tends to restore the natural functions of the intestines which have become impaired by reason of a too concentrated diet."

Dr. Wiley does not stand alone in thus recommending bran. Physicians everywhere have realized the important part played by the diet in building up human efficiency. "The diet," says Dr. I. M. Leavy, of New York, "has the most marked influence upon the normal activities of the bowels." He, too, recommends bran, urging its use in bread made from it.

"The diet of the patient" states Dr. Stanley B. Doyle, of Brooklyn, "must be such as to contain a large amout of residue—that is, after digestion enough matter must be left free in the intestines to stimulate the wall as it passes over the mucous membrane. Bran bread, green or canned corn and fruits are very useful in this regard."

Stimulating Qualities of Bran.

"Bran biscuits and potato flour, oatmeal and apple peelings, in short, any inert, mechanical irritant, such as these, taken with meals, will stimulate the sluggish gut, the unsecreting liver and the other lazy tissues," is the statement of Dr. L. K. Hirshberg of Baltimore.

There exists among the medical profession, a fear of the so-called laxative or cathartic medicines. Dr. Wiley states that "the administration of powerful laxatives is of a remedial character and should be left solely to the physician."

The question of the most harmless laxative he regards as a matter of great significance. Dr. William Brady of Elmira, N.Y., speaks of "the habit forming ingredients of most proprietary cathartics" but it remains for Dr. E. S. McIlvain of Nashville, Tenn., to dwell most fervently upon the question of cathartics.

"Through a mistaken notion of what is needed," he says, "enormous quantities of this class of drugs are consumed, chiefly of the proprietary order, and no small proportion of the patients soon arrive at that state where nothing but a repetition of these drastic purges will secure results. The use of cathartics should be avoided as far as possible." In conclusion he remarks that "they afford only temporarily relief," and that "in most cases the efficiency of the drug gradually fails and the patient is forced to take a more powerful remedy or increase the dose in order to get any effect."

Health Experts Favor Bran.

Naturally, with this fear of the cathartic, the medical profession was glad to find in bran the necessary vitamin, of which Dr. Wiley speaks. Their recommendations for its use, embracing as they did at first, merely its use as a curative, aroused the interest of the dietitian, and led to an exhaustive study of the entire subject.

The writer has had tee opportunity to consult the results, as set forth in correspondence with some of the large state agencies, and these afford an excellent idea of the increased use to which bran is now being put. Dr. C. W. Garrison, State Health Officer of Arkansas, concludes that "bran is favorable as a laxative but requires some care in the method of preparation and consumption."

"There is scarcely any question but what the liberal use of bran in the diet will beneficially affect the most obstinate cases of constipation" states Dr. J. S. Crumbine, secretary of the Kansas State Board of Health, "and, so far as I know, no harmful results from such use have ever been recorded."

Writing for the Maine State Department of Health, the division director, Dr. A. G. Young, states that "most case of constipation can be ameliorated or overcome by the regulation of the diet so that it shall contain a sufficient quantity of cellulose such as may be had in graham bread and wheat bran together with liberal quantities of fruits, particularly apples eaten shortly after and not as the first course of a meal."

Natural Laxative Qualities.

Perhaps most emphatic is the statement of Dr. J. C. Price, Director of the New Jersey Department of Health, who says that the use of bran "as a natural laxative has become extensive by the medical profession and a number of people whom I know are constantly taking it. It seems to have a beneficial effect and to my mind is far superior to the continuous use of drugs."

From the foregoing there seems to be no doubt as the position which bran now occupies in the diet. It is served in numerous ways made attractive to the palate by all the art of the culinary expert. Bran breads, gems, muffins, puddings and dozen or other recipes have been concocted, each containing the necessary vitamin and the essential minerals.

Summarized, the results would seem to show that bran has a number of attributes highly desirable from several standpoints. First of these, is its action as a mild laxative. Scarcely less important is its value as a substitute for habit forming cathartics, and thirdly, is its nutritive value as a container of one of the three known vitamins.

Chemically it contains eight per cent of essential salts and is also blessed with a small percentage of phosporus and calcium. Of these, mineral salts is a particularly valuable ingredient, and physicians state that there is no danger of there being too great a supply of the phosporus and calcium elements in the diet.

The preparation of bran is another item which bears special attention. Ordinarily, it is covered with bacteria and it is necessary that it be well processed before it is used. Manufacturers of the product have developed this to a high point and consequently, the bran which reaches the consumers' market is usually ready for the table without any fear as to constituency.

(Reprinted through courtesy American Food Journal)

"I Was Terribly Weak After Baby Was Born"

Mrs. H. McClure, Norwood, Ont., writes:

"After my baby was born, I was terribly weak and run down, with pains across my back. I had heard so much of Dr. Chase's Nerve Food that I decided to try it. Three boxes proved enough to make me quite strong and well again. I also used Dr. Chase's Ointment for a rash which broke out on the baby, and the rash disappeared completely in a short time."

DR. CHASE'S NERVE FOOD

50 Cents a box, all dealers, or Edmanson, Bates & Co., Ltd., Toronto

ACIDS IN STOMACH CAUSE INDIGESTION

Create Gas, Sourness and Pain How To Treat.

Medical authorities state that nearly nine-tenths of the cases of stomach trouble, indigestion, sourness, burning, gas, bloating, nausea, etc., are due to an excess of hydrochloric acid in the stomach and not as some believe to a lack of digestive juices. The delicate stomach lining is irritated, digestion is delayed and food sours, causing the disagreeable symptoms which every stomach sufferer knows so well.

Artificial digestents are not needed in such cases and may do real harm. Try laying aside all digestive aids and instead get from any druggist a few ounces of Bisurated Magnesia and take a teaspoonful in a quarter glass of water right after eating. This sweetens the stomach, prevents the formation of excess acid and there is no sourness, gas or pain. Bisurated Magnesia (in powder or tablet form—never liquid or milk) is harmless to the stomach, inexpensive to take and is the most efficient form of magnesia for stomach purposes. It is used by thousands of people who enjoy their meals with no more fear of indigestion.

CAMPBELLFORD DROPPED GAME

Was Badly Beaten By Brighton in a League Fixture Yesterday.

CAMPBELLFORD, May 31. — Campbellford went to Brighton yesterday with a ball team that was crippled by the absence of two of its best players, Jack Cowell, the young man who covers so much ground at third, being engaged in writing on his High School exams, and Weston, the heavy hitter of the nine, and who plays at first, being kept at home by a business engagement. This made necessary a re-arrangement of the positions of the players, Shillinglaw taking the first corner, Nancarrow going to second, and Brady playing at shortstop. Then to make matters worse, on the first inning Hume, the catcher, had his right hand injured by a foul tip, the second time this season, and was obliged to change places with Blackwood in right field.

Under this handicap the Campbellford boys went up against one of the strongest teams in the Northumberland League, playing on new ground and under other unfavourable conditions.

Brighton boasts the best diamond in the League, one from which the "skin" has been carefully stripped, but in the outfield the grass was fully six inches high, and the heavy growth impeded the visiting fielders, who also lacked practice in hunting a baseball in a meadow about ready for the services of a mower.

Brighton has had a strong team in the Northumberland League for the past four years. They are represented this season by a nine likely to maintain the reputation of the town.

The players have practised steadily ever since the grounds became fit for play, and the result was apparent yesterday in their splendid team work. The nine is well balanced, the battery, the infield, and the outfield have no weak corners.

The visitors showed a lack of practice, a defeat that can be remedied easily. They now have a week in which to get into shape to meet Trenton on the Campbellford diamond next Wednesday. The following score tells the sad story of yesterday's slaughter. The game was called at the end of the seventh as a measure of relief:

Campbellford — Eagleson, p; Blackwood, c; Shillinglaw, 1b; Nancarrow, 2b; Saunders, 3b; Brady, ss; Hume, rf; W. Blakely, lf; and Hutton, cf.

Brighton — Roblin, p; Strong, c; Ross, 1b; Halliday, 2b; Solomon, 3b; McKee, ss; King, rf; E. Walt, lf; and C. Walt, cf.

Score by innings:

Campbellford	....	3	0	2	0	0	0	—	5	5	8
Brighton	.....	4	3	7	4	0	0	2	—	20	22	4

Umpires, Wood and Adams.

What is sweeter than
Moir's Chocolates
Mr. Geo. S. Moffat, 166 Adelaide St. West, Toronto, Ont.
Ontario Representative.
68

QUIET FOLLOWS DRESDEN RIOTS OF COMMUNISTS

Conflicting Reports Regarding Casualties and Number of Demonstrators Arrested.

ASK FOR DOLES.

BERLIN, May 31. — (Canadian Press).—Yesterday was one of calm in Dresden, where demonstrations of the unemployed had caused disquietude recentiy, with the exception of one minor collision yesterday morning between the police and demonstrating laborers, according to special despatches to the Berlin newspapers and semi-official Dresden advices yesterday afternoon. The morning's disturbance is said to have resulted in no casualties. The shops have been re-opened and the markets again are functioning.

The Communists in the Saxon Diet created a brief uproar yesterday morning when the Chamber accepted only with reservations the urgent demand of the Radicals for doles to the unemployed. The Diet refused to regard the matter as urgent, but consented to refer it to a committee.

Rumors are current that a Syndicalist-Anarchist party was founded here Monday night.

RUHR VALLEY WILL START WORK AGAIN

Thousands of Men Back Getting the Mines and Furnaces in Shape For Workers.

DUESSELDORF, May 31.—(Canadian Press).—The Ruhr Valley industries which were closed down by the strike of nearly 500,000 workers, were expected all to be running again next week. Thousands of men resumed work yesterday, operating the pumps in the mines and getting the boilers and furnaces ready and the machinery running in the metal works. The bulk of the workers, it is understood, will be ready to resume their labors when the plants are in running order again.

The violent movement of the workers, led by Communists, seemed suddenly to have collapsed at the sight of a few imported policemen, who arrived in the district after the French had consented to the reinforcement of the local guards and firemen by police forces from the Rhineland, together with the granting of a fifty per cent. increase in wages, although the demands for bonuses were refused.

MARKS BROKE AGAIN.

LONDON, May 31. — (United Press.)— German marks broke to the new low record of 315,000 to the pound sterling, approximately 70,000 to the dollar on the London Exchange to-day.

2 MORE WOMEN JOIN THE ARMY

Of Those Who Have Been Restored to Health by Lydia E. Pinkham's Vegetable Compound

Milwaukee, Wis.—"I had a bad pain in my left side and I could not lift anything heavy without having a backache. I tried different things. Then I saw Lydia E. Pinkham's Vegetable Compound advertised in the newspapers and began taking it as the directions said. I feel very good now and can do all my work. I recommend the Vegetable Compound to all my friends, and you can use my testimonial letter." — Mrs. HATTIE WARZON, 870 Garden St., Milwaukee, Wisconsin.

Gained in Every Way

Buffalo, N. Y.—"I had some female troubles that just run my health down so that I lost my appetite and felt miserable all the time. I could not lift anything heavy, and a little extra work some days would put me in bed. A friend had told me to try Lydia E. Pinkham's Vegetable Compound and I gained in every way, could eat better and felt stronger. I had found nothing before this that did me so much good."—Mrs. J. GRACE, 291 Wolts Avenue, Buffalo, N. Y.

OBITUARY

MARY ANN EVANS.

There passed away early this morning, at the family residence, lot 20, con. 3, Emily, Mary Ann Evans, relict of the late David Storey, in her ninetieth year.

She is survived by one son, Evans, on the homestead, and two daughters, Mrs. W. C. Switzer, Weller street, Peterborough, and Mrs. Alex. Lang, Omemee.

Funeral on Friday, June 1, at 2.30 p.m., to Emily cemetery, Rev. Stillman officiating.

Rupture Relief

APPLIANCE EXPERT COMING

You need not suffer another day from ill-fitting trusses. Correct retention with comfort will relieve you at once and afford lasting benefit. Greatest success where others fail. If you have tried most everything, now is the time you need personal scientific service. So says Thos. Y. Egan, Surgical Appliances, 1057 College Street, Toronto, who will visit Lindsay, Benson House, June 1; Peterboro, Empress Hotel, Saturday (all day and night) 1 day only, June 2.

The Egan "Curatrus" with new "Easyfit" retentive shields (as now used and approved) are nature's own method. They retain with perfect ease, and allow nature to close the opening quicker and better than any other known appliance or non-operative method, and at small cost—prepared to measure (men, women, children, infants) for all conditions before and after operations. Nothing in the world to equal these new surgical inventions for style, neatness, lightness, reliability and quick results.

If interested, do not fail to call in full confidence no matter how long you have suffered. Note dates, tell others. Ask at Hotel office for Mr. Egan's private sample room. Tear this out now as a reminder. (Advt.)

SHIPPING BACON IN BALES.

The difference between the manner in which Danes and Canadians ship their bacon to the British market is that the Danes ship the sides in bales, whereas the usual Canadian custom is to pack in boxes. Some of the Canadian packing houses, however, have adopted the bale method and are finding it satisfactory. A bale contains four sides wrapped in cheesecloth and covered with jute sacking. The Peterboro packing house has adopted this method, shipping about twenty per cent of its bacon in bales. Only such sides as will make leanest Wiltshires, and are as nearly as possible indentical with the Danish sides of the first grade, are chosen. The percentage corresponds very closely with the percentage of "selects" that are taken in at the Peterboro packing house, indicating that the select bacon hog, as indentified on foot, is the type that is actually turning out the higher priced product.

INTERESTING COMPARISON

Some interesting comparisons of infant deaths in this and past centuries come from Germany. The Berlin correspondent of The Journal of the American Medical Association says that Dr. Hanssen in Kiel reports the results of his investigations on the infant mortality of Schieswig-Holstein in previous centuries, as shown by church registers. In several commumes, the mortality was formerly lower than it is today. For instance, Eichede, with a present population of 2,000, had an infant mortality of 12 per cent. during the period from 1677-1722, whereas, during the period from 1900-1912, the mortality was 14.5 per cent.

In other localities, and, strange to relate, in the very districts that today also show the highest mortality rates, there was an exceedingly high infant mortality during earlier periods. For example, in Wesselburen, Province of Ditmarsh, the mortality rate in 1872 was 63.8 per cent., while in 1904 it was 18.3 per cent. The low rates are commonly ascribed to the wide use of breast feeding, and the high rates to epidemics—chiefly small-pox. It can be shown, however, that in former centuries the "summer peak" of infant mortality was not in evidence.

For the present epoch, Hanssen was able to show that the infant mortality, as the especially critical year 1917 has proved, can be reduced by increasing the number of breast-fed infants, while in other localities (for example, in Mecklenburg), where the percentage of breast-fed infants is smaller, a correspondingly increased mortality has been established.

LINDSAY, May 31. — All roads lead to Emily township these days to the scene of the oil drilling operations on the Perdue farm. Three shifts working eight hours each are employed by this Northern Development Company, and operations are watched daily by scores of people. The big drill is operating in marshy land and the members of the Company are sanguine of results. There is some talk of leasing additional property near Lindsay.

TENDERS FOR A HYDRO STATION CAMPBELLFORD

Contract Will Be Awarded on Wednesday of Next Week — Campbellford News.

CAMPBELLFORD, May 31. — Tenders are in for the construction of a new power house and dam for the Hydro Electric, near Raney Falls, some distance below the present plant, an expansion that has been under consideration for some time. The tenders are now in the hands of the Commission, in Toronto. They will be opened and the contract awarded on Wednesday of next week.

None of the Hydro officials here know anything further than that tenders have been received and they will receive their first intimation of further progress when the name of the successful bidder is announced in the newspapers.

The new plant will have a capacity of about 10,000 horse power and will enable the Hydro to take care of all its Central Ontario subscribers for some time to come. At the session of the Legislature last winter the sum of $1,375,000 wa appropriated for Hydro extension in Central Ontario, and of this amount over half a million will be expended on the new plant here. The new dam will be known as No. 8 and another dam (No. 9) is to be built some distance from the present plant. When work is started a large number of men will be given work, so that the employment outlook in Campbellford for the season is regarded as excellent.

Another Capacity House.

Another capacity house greeted the second presentation of "The Girl in Red" last night, and everything went off successfully. The play will be given at Warkworth Friday night and at Marmora on Monday.

District Meeting.

The annual meeting of the Methodist church for Campbellford district was held on Wednesday morning and afternoon in the Methodist Church here, with the chairman, Rev H. B. Kenny, presiding, and Rev. H. B. Herrington, of Cordova, recording secretary. Rev. M. L. Hinton of Hastings led in the opening prayer All the ministers and two probationers on active work in the district, were present. The district regretted to have to report the death of Rev. Henry C. Garbutt, which took place during the year.

Rev. J. E. Glover brought a suggestion from the Campbellford Ministerial Association, that all rural, village and town schools be given one hour's instruction each week by the resident ministers, in religious instruction. This was left for the consideration of the individual ministers.

Very satisfactory and most encouraging reports were given by the following:

Rev. E. O. Seymour, Missions. — This report showed a marked increase over last year in the missionary givings.

Rev. A. McLachlin gave an excellent report on "Religious Education," Rev. S. A. Kemp on "Evangelism and Social Service," and Rev. M. L. Hinton on "Education."

Very helpful suggestions and discussions took place in which all took part. After much discussion it was decided to hold the next district meeting in Campbellford.

The following were appointed the lay delegates to conference: Alex. Winters, Campbellford; C. W. Thompson (H. C. Martin), Stirling; C. U. Clancy, Rawdon; J. A. Know, Norwood; C. A. Denike Havelock; C. A. Calder, South Dummer; W. J. Harper, Warkworth; W. J. Parks, Seymour; S. Armstrong, Keene; N. Gummer, Norham; W. D. Nichle, Cordova; W. J. Warner, Hastings; Alternatives: Gilbert Smith, G. A. Kingston, F. Peterson, F. Warner.

The following clergymen and laymen were present:

Rev. H. B. Kenny, Campbellford, lay delegate, Alex. Winters; Rev. W. P. Rogers, Norwood, J. A. Know, Rev. E. O. Seymour, Havelock, A. C. Denike; Rev. D. M. Stinson, South Dummer, C. Calder; Rev. W. R. Archer, Stirling, W. H. Martin; Rev J. Batstone, Rawdon, C. U. Clancy; Rev. J. E. Glover, Seymour, Thomas Fry; Rev. S. A. Kemp, Warkworth, W. J. Harper; Rev. E. W. Calfley, Norham, N Gummer; Rev M. L. Hinton Hastings, W. Warner; Rev. A McLachlin, Keene, S. Armstrong, Rev. H. B. Herrington, Cordova, Herbert Hoard.

The Late William Clark.

There passed away on Wednesday morning at his residence, Sebastopol Street, Mr. William John Clark, aged 71 years. The late Mr. Clark had not been in good health for the past year, but for the past few weeks had been confined to his home He was born in Seymour west, being a son of the late Mr. and Mrs. John Clark and is the last surviving member of the family. In early life he resided in Seymour, later going to Rawdon, where he was engaged in farming until his removal to town some years ago. The late Mr. Clark is survived by his wife, formerly Miss Eliza Barton, of Rawdon township, and three sons and two daughters, all at home, Gordon, George, Alfred Mabel and Mrs. Harry Young one son, Angus, having died fou years ago.

The deceased was a man of quiet, unassuming manner and was respected by all who knew him. He was a member of the Methodist church, and the funeral, which is private, takes place this afternoon from his late residence, conducted by the pastor, Rev. H. B. Kenny, and the remains will be laid to rest in Mount Pleasant cemetery. The family have universal sympathy in their bereavement.

Largest lake in Europe is Lake Ladoga, in Russia, covering 7,000 square miles.

Soap that *soaks* clothes clean
different from anything you have ever used before

Rinso is an entirely new kind of soap, every granule made of pure materials perfectly combined.

Just by *soaking*, in its big lasting suds, the most ground-in dirt is gently loosened and dissolved. Only the very dirtiest places need to be rubbed at all.

Rinso is made by the largest soap makers in the world.

LEVER BROTHERS LIMITED
TORONTO
R304

CAUGHT UNAWARES

(Continued from page 3.)

bushes. Then Rogers emerged onto the shore of the lake. A rifle cracked and at the fugitive's foot a bit of sand spurted up. He dropped his gun and jumped for the bush. Several of the constables who had a bead on him, fired simultaneously. He dropped, twitching. The police cordon closed in on the twitching figure. Warily the constables crept through the bush. As they advanced Rogers kicked convulsively. As they reached him he gasped his last breath Bullet wounds in the right shoulder and left side of the abdomen showed mb mbm b 7x showed that several police shot him at the same time.

So came the end of the twenty one year old convict, a lad who had evaded the best police brains of the province for two weeks, a boy who was wanted for two murders. He died just two weeks to the day after he had made his sensational escape from the North Bay court-room.

Rogers body was taken to the tug boat. By the time the vessel reached North Bay, the docks were black with crowds of people. They gathered around the equipment from Martyn's undertaking parlors, they surged about it as the body was taken up to the main street. On both sides of the street the people lined. As the body was taken into the undertakers the crowds gathered about the door, old women, little boys, decrepit ancients, small girls, youth and age sought to view the lad who had terrorized Northern Ontario for the two weeks. Even the doors of the undertaking parlors were shut the crowds lingered around the building until midnight people walked the streets discussing Rogers and his death. On the corners stood groups of townsmen, they chatted and gesticulated and laughed.

The death of Rogers took a load off North Bay's mind. When word came of his death, the police over Mrs. Rogers and his sister Mary was removed. On hearing of his death they became hysterical with grief. Even through the thick walls of the house came the sounds of their cries.

And the Roger's house became notorious yesterday. Ever since the shooting of Sergeant Urquhart curious people walked up and down before the brick building. It was not unlike many other North Bay houses but with yesterday's events it became different. If rubber neck buses reach North Bay, this residence will be pointed out to sightseers as "on the right the former home of Leo Rogers."

King and Queen Held First Court of Year.

LONDON, May 31. — (Canadian Press.) — King George and Queen Mary last night held the first court of the season. It was a brilliant function, but there still was a lacking in the pre-war luxury in the gowns of the women. For the first time debutantes were permitted to wear colored frocks. The hues most favoured were rose, pink and forget-me-not blue.

Altogether there were seven hundred guests, the affair being mainly diplomatic and official in character. The Royal circle was rather small, owing to illness and other causes. The absentees included the Prince of Wales, the Duke and Duchess of York, Viscount Lascelles and Princess Mary and Princess Christian. The latter is dangerously ill from a heart attack following influenza.

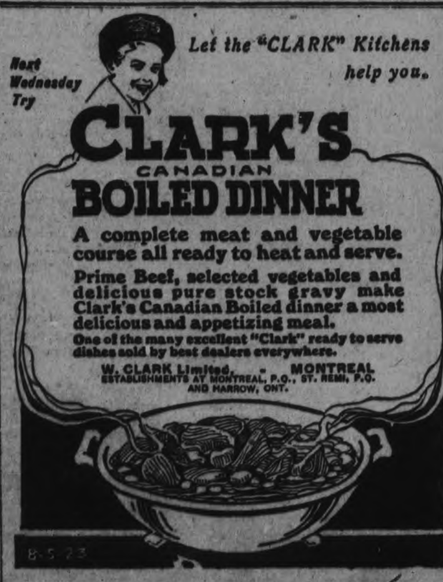

SURPRISE
A PURE HARD SOAP
SURPRISE SOAP

Feels Clean

Garments or materials cleansed with SURPRISE feel Soft and well washed; and carry the truly clean odor so pleasing to the House-keeper.

166

METHODISTS WILL NOT WAIT LONG

Conference Told That the Methodists Cannot Await the Pleasure of the Presbyterians Much Longer.

SARNIA, Ont., May 31.—(Canadian Press). — That the Methodist Church cannot be expected to much longer await the pleasure of the Presbyterian Church in coming to a decision on the church union question was the keynote of the pastoral address read before the London Methodist Conference late yesterday afternoon by Rev. J. E. J. Millyard, retiring president of the conference. Mr. Millyard spoke as follows on this subject:

"After long uncertainty a final decision on the question of organization between the Presbyterian, Congregational and Methodist Churches in Canada appears to be in sight. The Congregational and Methodist Churches have already pronounced favorably, and we now await the action of the Presbyterian General Assembly, and, if that is favorable, the action of the Dominion and Provincial Parliaments. Perhaps it is not so important that we should have or not have the proposed union as it is that the matter should be quickly settled one way or the other."

It will enable them to get fullest vacation enjoyment during the season at cottage or camp. These boats are so easy to operate that every member of the family can manage them alone in perfect confidence. $299 to $575.
DISAPPEARING PROPELLER BOAT CO., LIMITED
DISAPPEARING PROPELLER BOATS

Peterboro Representative:
H. B. RYE

YOUR OWN ENGINEER—

Your body demands fuel, food with high energy-value and no waste.

Mackey's Whole-wheat Bread

is that food. Because it contains the untouched heart of the wheat, just as nature gives it—rich in those precious minerals that build health.

ASK YOUR GROCER

MACKEY'S BREAD
LIMITED
Phone 509

Summer Hats

By HEDDA HOYT

NEW YORK, N. Y., May 31.(United Press).—There's a hat born every minute! Just when we thought the turned-down poke had firmly settled itself upon us, it goes and pokes up in front like the nose of a saucy flapper.

The new type poke still follows the line of the cloche of the earlier season, except that it's front brim is slightly wider and turns abruptly up from the face with a slight point in front. It will be becoming to the woman who considers her eyes her best feature, for the small down-turned brim tended to accentuate the lower part of the face, shadowing the eyes. If one feels that the abruptly upturning brim is unbecoming, there are numerous models with brims which roll slightly upwards.

Another new cloche shape that is a little out of the ordinary turn abruptly upwards in back, with a fan shaped cocarde of ribbon placed directly in back and extending over the sides like a huge comb. This is particularly attractive on the dark haired woman, who has even features. The front brim is narrow and rounding.

The Big Hats

Large mushroom hats which are wilter on one side than the other and with short back brims are popular for dress wear. Often the wide side of the brim is pleated, resembling a fan. The opposite brim may be untrimmed or trimmed with a bow of ribbon.

In spite of the earlier predictions for flower trims, ribbons and laces are receiving more popularity than flowers. Ribbon trims most of the street hats in cocardes, huge bows, accordian pleats or frayed-edged borders Here a word might be said about the new border trims which are so softening to the face. Many of the little cloche shapes are indeed hard to wear unless softened by a border of frayed taffeta or ribbon. Trims of this sort are so easily made at home and the plain untrimmed shapes which one can purchase in the stores may be made into lovely hats with little effort.

Cut taffeta in bias strips about an inch and a half wide. A strip three times the circumference of the brim is all that is required. By pulling the blunt edge of a scissors over the bias edge of the taffeta it is easily frayed out. Then, run a shirring thread through the center of the strip gathering it, and sew it to the edge of the hat brim This gives a feathery trimming which is bound to be attractive. Usually the taffeta used matches exactly the shade of the hat.

Black Hats in Paris

Black hats are again very much in vogue in Paris and are often trimmed with clusters of various colored flowers or ribbons. Black felt cloche shapes are especially popular with the Parisian at present, trimmed either in mauve or black cocardes at the side.

For summer dress it is predicted that the leghorn with the upper brim covered with black taffeta will be popular. Recently I saw a French import with the crown left in the natural leghorn, the top brim faced in black taffeta and a row of pink roses bordening one side of the underbrim. A delft blue bow of satin was placed on the opposite underbrim.

Son of Hon. N. W. Rowell Dies in the Hospital.

TORONTO, May 31.—(Canadian Press).—William Langlord, aged 22, only son of Hon. N. W. Rowell, K.C., died late last night in the private patients' pavilion, Toronto General Hospital. He had been ill for several weeks with septicemia, and in an attempt to save his life a fortnight ago, there was performed the largest blood transfusion ever attempted on an adult in Toronto. For a few days after the operation he rallied. Young Rowell was widely known in sporting circles.

GERMAN TROOPS NOW MASSING

Heavy Artillery, Cavalry and Engineers Concentrating at Muenster, it is Reported.

PARIS, May 31—(United Press)—German troops, including heavy artillery, cavalry and engineers are massing at Muenster, according to a report from French sources at Crefeld to Le Journal.

German Communists as well as French observers in the occupied area, have reported movements of Reich troops since Sunday. Muenster is a short distance outside the new zone established by the French army of occupation in the Ruhr. The German govenments explanation is that the troops are on their way to the usual summer manoeuvers.

Ruthless Campaign

DORTMUND, May 31—Morman vigilants are conducting a ruthless campaign against communist agitators in the Ruhr to-day as numbers of strikers return to work.

The known Red Headquarters are being cleaned by the Self Defence Police. Communist leaders being jailed and radical papers and documents seized. Hundreds of Reds have been arrested in a counter drive organized to combat the campaign of terror which has been carried on for days by the Communists. Settlement of differences between workers and industrialists, however, appears only a temporary arrangement. Wage increases approximately 50 per cent. of the previous toil have been granted but the falling value of the mark may force the workers to new demands to meet further increased costs of living. Arrangements are being made in Essen for return of the metal workers. The banks there have resumed paying workers. The French have seized that state mine Bismark No. 1 Work in some of the pits is being held up by continuous rains.

Had Bad Pains In Her Heart

Nerves Were Very Bad

Mrs. John Case, R. R. No 4, St. Catharines, Ont., writes: — "I wish to say that I have been bothered very much with my heart and nerves. I doctored with two different doctors, but did not find much relief. I would have such bad pains in my heart, at times, I would be almost afraid to move or breathe, and at night I could not sleep. If the pains in my heart were gone, my nerves would be so bad I could not lie still and would only get a little sleep by being tired out. My stomach was also very bad and I could eat but very little, and then only certain things or I would have so much distress, which always made my heart worse.

I had been suffering for nearly two years until one day I was talking to our druggist about the way I felt. He advised me to give Milburn's Heart and Nerve Pills a fair trial. I have now taken five boxes and am feeling so much better. I am able to do my own work, and can eat anything I wish. I cannot praise Milburn's Heart and Nerve Pills too highly."

Price 50c a box at all dealers or mailed direct on receipt of price by The T. Milburn Company, Toronto, Ont.

EMBARGO'S LIKE WINNING THE WAR

Work of Duncan Marshall in England is Criticized in the Dominion House.

OTTAWA, May 31 (Canadian Press). — The appointment of Duncan Marshall, who has been representing the Department of Agriculture in England, came in for sharp criticism in the House last night.

As a preliminary, there was an animated discusson whether Mr. Marshall's appontment could be discussed under the vote under consideration.

Hon. W. R. Motherwell, Minister of Agriculture, said that Mr. Marshall was in England in connection with the removal of the embargo on breeding cattle, but this had been suspended till the Imperial Conference.

In the meantime, Mr. Marshall had been asked to remain to superintend the arrival of chilled beef.

WHITE RIVER THOUGHT TO BE OUT OF DANGER.

FORT WILLIAM, May 31.—(Canadian Press).—Word received late yesterday from White River stated that the wind from the west had cleared away the smoke which was hanging over the town, and no further danger was anticipated. All available help is being sent along the line to protect bridges, culverts and telegraph lines. It is believed that nothing but heavy rain will place the district out of danger, but for the present the situation seems to be less acute than it has been for several days.

Boisseau Praises Tanlac For Restoration of Health

Roch E. Boisseau, 1334 Chabot St., Montreal, Que., is still another popular young citizen to come forward with a public endorsement of Tanlac.

"Tanlac did me so much good," he states, "that every member of my family except my father has taken it, too, and all have benefitted. As for myself I was in a badly rundown condition and felt weak and worn out all the time. I gradually lost weight and was a long way from my usual good health.

"But a few bottles of Tanlac made me feel like a different man. I began to gain weight, my old time energy came back, and my work is now a real pleasure. Tanlac is the best medicine I ever saw."

Tanlac is for sale by all good druggists. Accept no substitute. Over 37 million bottles sold.

Tanlac Vegetable Pills are Nature's own remedy for constipation. For sale everywhere.

ALLIES WITHOLD TEXT AGREEMENT WITH TURKS

LAUSANNE May 31 (Canadian Press). — The fight for judicial safeguards for foreign residents in Turkey was lost yesterday by the Allies, who accepted Ismet Pasha's proposal.

The Allies had long contended that foreign legal advisers should have veto power over arrests and domiciliary powers in connection with the foreign residents, and this point came near disrupting the conference yesterday, although every one seemed disposed to conceal that fact.

The Allies, pending the approval of their respective Governments, refuse to make public the text of the agreement. They insist that while they may have lost the main point, Turkey has agreed to compensation safeguards, which makes a settlement compromise.

FRECKLES

Don't Hide Them With a Veil; Remove Them With Othine—Double Strength.

This preparation for the treatment of freckles is usually so successful in removing freckles and giving a clear, beautiful complexion that it is sold under guarantee to refund the money if it fails.

Don't hide your freckles under a veil; get an ounce of Othine and remove them. Even the first few applications should show a wonderful improvement, some of the lighter freckles vanishing entirely.

Be sure to ask the druggist for the double strength Othine; it is this that is sold on the money-back guarantee.

WAR CLOUDS IN EAST CLEARING

British Transports Laden With War Munitions, on Their Way Back to England.

ATHENS, May 31. — (United Press). — War clouds are clearing from the Near East horizon, in the opinion of military observers here today. A satisfactory agreement, involving Greece and Turkey, as well as Great Britain, is expected before the end of the summer.

A most favorable omen was seen in a report to-day from Constantinople that four British transports, laden with war munitions, had left Gallipoli, on their way back to England. Whether these were the ones rushed to the Straits when the war with Turkey seemed imminent was not disclosed, but it is considered a good sign that the British now are moving war materials away from the disputed territory.

QUIZ CORNER

CANADA'S FIRST BOOK.

Q—When and where was Canada's first book published?

A—On or about March 22, 1865 the first book was printed in Canada. Under French rule all printed matter had been imported, but British Dominion had meant the coming of the printing-press and this first volume to issue from a Canadian press was a church catechism, and was published in Quebec city.

THE "BEAVER"

Q—What is the story of the steamer "Beaver"?

A—On March 19, 1836 the Beaver reached Fort Vancouver (on the Columbia River) after leaving England on Aug. 27, 1835. She was one of the first steamers built, and though she sailed to The Pacific coast, her engines were in place; and there the paddle-wheels, which all steamers then used, were fixed on. Then, till 1885, she made many Pacific voyages; and Canadians can be proud that their flag flew on the very first steamer to travel the Pacific ocean.

RADIO IS MAKING IT VERY BAD FOR CROOKS

This is going to be a tough world for criminals, when radio is fully developed along lines already planned.

For example, Washington authorities are already contemplating the institution of a national bureau of identification and information, which would utilize radio to help catch criminals. Not only will the descriptions of these lawbreakers be flashed to all parts of the country—and others, too—but their rogue's gallery portraits and their finger prints will also be sent out in the same way. These features of radio transmission have been developed so fast that it would not surprise many to hear of their actual adoption into everyday practice in a year or so.

No airplane can carry off an escaping convict faster than radio. The radio signal, travelling with the speed of light, encircles the world in less than a second. All that is needed for the realization of this fact is the erection of powerful transmitting and receiving stations at important parts of the globe. Then, according to radio authorities, the whole world will be united—in time at least—by radio.

Speed is one of the greatest boons humanity is receiving from radio, and speed is what the lawbreaker dots not want to see practiced on him.

At Last a Seeing Phone

The weakness of this "seeing phone" is that the user sees herself and not the party at the other end of line. It is the latest fad in San Francisco society. Miss Thama Speed is shown using a combination portable vanity case and tele phone. Miss Speed says the new invention saves times as one may now "make up" while making a date.

8 FULL-PAGE COLORED COMICS 8
IN EVERY ISSUE

Twice as many as in the other Toronto Sunday Paper

TORONTO STAR WEEKLY

Ask for it! Get it!! Get it early!!!

Mother and Three Children Drowned.

YARMOUTH, May 31 (Canadian Press). — Mrs. Edward Hatfield, aged 23, and three of her children, the oldest seven, were drowned in the Tusket River at Forks Quinan, Yarmouth County, late on Tuesday afternoon, according to information brought here yesterday.

The four were crossing the river in a boat, when the craft was upset by the three children moving to one side and the mother adding her weight to theirs in an effort to put them back to their positions.

The four were plunged into the rapidly flowing river, and Mrs. Hatfield was later seen with one of her children tightly clasped in her arms being carried down stream.

STOMACH TROUBLE

"INDIGESTION"

Relieved By

Burdock Blood Bitters

The sufferers from dyspepsia, indigestion or other stomach troubles who has to pick and choose his food is the most miserable of al mankind.

Even the little that is eaten causes much torture, and is digested so imperfectly it does but little good.

Mr. Wm. Kruschel, Morden, Man. writes:—"Some time ago I had quite a serious case of stomach trouble, indigestion. I could scarcely eat anything, outside of some light food, and even then I generally had pains after each meal. I tried many different medicines, but without any improvement, and had almost given up hope of ever being well. A neighbor recommended Burdock Blood Bitters, and after using it a short time I felt much better, so I continued to use it until I was completely relieved. I can honestly say that B.B.B. has done wonders for me after all other medicines failed."

B.B.B. is put up only by The T. Milburn Co., Limited, Toronto, Ont.

Mayor of Brooklands Disqualified For Office.

WINNIPEG, May 31 (Canadian Press). — George R. Brown, Mayor of the village of Brooklands, near this city, yesterday was disqualified from holding office and disfranchised for a period of seven years, by the terms of a judgment delivered by Mr. Justice Dysart, Court of King's Bench.

The judgment followed quo warranto proceedings charging Mayor Brown with receiving moneys for various services, contrary to the provisions of the Municipal Act.

Good Pickerel Fishing Reported, Trent River.

TRENT RIVER, May 31. — Mr. and Mrs. Herbert Rose left on Sunday for Toronto, expecting to return in about two weeks. Miss Ethel and Harry, also Mr. and Mrs. Bert Rose, remain here. Harry and Bert are superintending the completion of their new bungalow.

A meeting was held at the school house on Tuesday evening, addressed by Major Belford, the Conservative candidate.

The water in the river has lowered considerably, and will, it is hoped, soon reach normalcy again.

Fishing for pickerel is the nightly sport, and a number of big ones have been landed.

Second Victim of Auto Accident Dies.

SARNIA, Ont., May 31.—(Canadian Press.)— Injuries received by Mrs. Edna M. Dennis, wife of Wellington Dennis of this city, in an auto accident near Wyoming on March 24, resulted in her death at her home here yesterday. Mrs. Dennise, who is the second victim of the accident, accompanied by Mrs. Reuben Munroe, was riding in an auto driven by George Borrowman, en route to the funeral of Hugh Donald, when the car was struck by the Canadian National Railway train operating between Wyoming and Petrolia.

Wedding ring was adopted by the Anglo-Saxons about the year 860.

¶ Every day is Mother's Day in a busy home, but I always feel that other people do a lot to help me.

¶ Do you ever think of this when you sit down to rock and knit and read your daily newspaper? Do you keep track of new products of other brains to save us time and money?

¶ Advertising is as interesting as a fairy tale with its teas and silks and spices from Asia, its styles from an old grave in Egypt, its new foods and clothes from our own factories. I read it every day.

¶ The family always remembers Mother's Day. Sometimes I wish they would read the advertisements and pick out something new that I covet a little for its novelty and attractiveness.

READ THE ADVERTISEMENTS

They Take You to the World's Workshops.

Elegance—
Comfort &
Economy

Non-Rustable

D&A Corsets

Style 549

Because there is a D&A which will positively fit your figure, giving correct style with comfort and proper support, and yet cost comparatively little, it is certainly worth your while to ask your corsetiere for this D&A.

Corset Departments which give best values recommend the D & A corsets.

Style 549 suits large figures, supports the bust and controls the hips. Comfort is assured by the design of cut and the wonderful strong & supple boning "Durabone."

DOMINION CORSET CO.
Montreal Quebec Toronto
Making La Diva & Goddess Corsets

6-28

Want Ad Tips by John T. Bartlett

HOTEL WANT ADS WHICH PULL.

Constructing his Want Ads with good judgment, the proprietor of a small hotel finds advertising very profitable. And it is not difficult to practice the needed judgment. He chiefly needs to get the viewpoint of the public.

Let him ask himself why his present guests patronize his hotel. Probably in the reasons will be the key to his Want Ad problem. Into his advertising he should put facts which will move readers to visit his hotel and give it a trial. Those very things already, probably, influence such guests as he has to stop with him.

One proprietor who subjected his business to this scrutiny decided location was the big factor. He was located in the heart of the city. "Heart of the city" became a statement he put into every Want Ad he used. He gave other facts, too—number of rooms, rates, etc.—but more than any other thing, he traced results to the single argument, "Heart of the city." He put it in the first line of his Want Ad.

Another small hotel occupied by contrast, an outside location. The proprietor invariably featured this in his Want Ad, using the statement, "Live out of the high rent district, and save the difference." He quoted rates and added, "Free shower bath; elevator service; phones in all rooms."

Still another advertiser realized that his big "talking point" was his price on a room with a bath—$1.50. He said other nice things about his hotel in his Want Ad, but he featured, putting the statement in all Capitals, "One Dollar and a Half for a Room With a Bath." Persistent emphasis of this quickly found him as many guests as he could serve.

A residential hotel coined a good name for its service, which it was proud of, "Second-helping-with-a-smile-service." This description of the way guests were treated proved to have a lot of pull.

Determine the things about your hotel which appeal to guests most. Then put them in your Want Ad.

(All Rights Reserved)

YOUR BABY AND MINE

By MYRTLE MEYER ELDRED

HOT WEATHER HINTS.

The Baby should be kept as cool as possible. A part wool band, diaper and slip are all the necessities. Sickness is avoided by remembering these things.

Give the baby a cool sponge several times during the day and take off all his clothing at bed time giving him an air bath as well as a sponge.

Give him a drink of cool water many times during the day. He needs a drink between every feeding in the summer time.

Be careful to sterilize every utensil with which you prepare the baby's daily bottles. Don't use the ordinary kitchen utensils, sometimes indifferently cleaned and ont always scalded.

Keep the windows carefully screened from flies. We know the dangers of flies and especially the damage they can do when they light on the baby's bottle.

Loose green bowel movements indicate an infection somewhere in the intestines. Don't attribute it to teeth and disregard it. Cut down on the baby's diet immediately. If this doesn't help, food should be stopped and a doctor called. Milk given when there is diarrhea acts as a poison, not a food.

Boil the milk in hot weather, its a splendid preventive of trouble. The baby may have orange or tomato juice every day to counteract the influence of boiled milk which lacks some necessary vitamins.

SURPLICE EFFECT.

The surplice effect is featured in coat dresses and those of rep and twill. It is an excellent line for the woman who could eliminate a few pounds to advantage.

When you Buy a Closed Car buy one that's COMPLETE

The Oldsmobile Brougham, Completely Equipped Now! 1895

F.O.B. Oshawa—Tax Extra

Be sure that the closed car you buy is complete—no extras to be bought later. The Oldsmobile Brougham is such a car—ready to drive away from our showroom at a minute's notice for a cross-country trip.

Don't buy a car of the Brougham type without seeing the Oldsmobile Brougham! It's not only an Oldsmobile, but a General Motors product as well—double assurance of high quality.

OLDSMOBILE

A PRODUCT OF GENERAL MOTORS

J. E. BURNHAM,
DEALER
171 Hunter Street
Phone 269

Olds-23-38

COLONIZATION ASSOCIATION TO BE ORGANIZED

Both C. P. R. and C. N. R. Will Be Represented on the Board of Directors of Organization.

BROWN RESIGNS.

WINNIPEG, May 31.— (Canadian Press).—It is reported last night by the Winnipeg Tribune that the Canada Colonization Association is to be re-organized immediately upon a new basis with the federal government, the Canadian Pacific Railway and the Canadian National Railway equally represented upon a new board of nine directors. It is stated that M. A. Brown president of the association since its inception has resigned that position and that a meeting will be held in Winnipeg June 8 to complete the reorganization.

The Tribune states that D. C. Coleman, vice-president of the Western Lines, and Col. J. S. Dennis for the Canadian Pacific; A. E. Warren, vice-president and general manager of Western Lines for the Canadian National and Dr. W. J. Black, deputy Minister of Immigration, will have places on the new board. It is added that the Canadian Pacific and the Canadian National Railways have agreed to contribute $100,000 a year for five years toward the funds of the organization to be added to the federal grant.

OTONABEE TOWNSHIP COURT OF REVISION.

Number Appeals Against Assessment Disposed Of—Council Met.

KEENE, May 31.—The Municipal Council of the township of Otonabee met as a Court of Revision on May 28, at 10 o'clock. After taking their several declarations of office, the Reeve was elected chairman.

The following assessment appeals were disposed of:

Henry Humphrey, appealed on his house in Keene; reduced $50.

John Deer, on Lot 27, Concession 2; assessment confirmed.

Thos. Breckenridge, on Lot 27, Concession 3; reduced $100.

Frank Godfrey, on Lots 12 and 13, Concession 2; reduced $300.

Harry Fife, on E½ Lots 25 and 26, Concession 4; reduced $200.

Canada Cement Co., on part Lots 17, 18 and 19, Concession 10; reduced $863

Pierrie Powers, on W½ Lot 19, Concession 11; reduced $200.

Wm. Bishop, on part Lot 11, Concession 5; reduced $200.

Harry Wheeler, on W½ Lot 31, Concession 11; reduced $100.

Ralph Drummond, on part Lot 16, Concession 9; assessment confirmed.

Farmers' Dairy Co., Indian River; reduced $250.

The following dogs were struck off the roll: John Hewie's, Stanley Johnston's, W. G. Henderson's, Alex Gillespie's and W. J. Stewart's.

Court adjourned for 1923.

The following accounts were passed in Council session:

Snow-shovelling — John Carey, $1.50; R. Chambers, $3.75; Steve O'Connor, 60c; T. Heffernan, $1.50; Wm. Cleghorn, $1.50; Jas. Heffernan, $3.90; F. Lynch, 45c; John Carey, $2.55; Dave Casey, $1.20; P. Conroy, $1.50; Ned Fitzgerald, $1.95; P. Roach, $1.25; Lewis Hatherley, $2.50; P. Bolin, $2.70.

Work on roads—John Dickson, $34.50; John Johnston, $4.50; Len Clancy, $40.76; Armstrong, $10; Alex. Gillespie, $3.

D. Moore, care of hall, placarding and burying steer, $20; D. H. Moore, unloading culverts, $1.25; Harry Renwick, unloading culverts, $1.25; Fred. Doris, unloading and drawing culverts, $3; Ingot Iron Co., $7.32; Pedlar People, culverts, $948.24; Peterborough Examiner Co., printing, $82.17.

Council adjourned, to meet June 18th.

PRICELESS INDIAN RECORDS DESTROYED

LA POINTE, Wis., May 31. — (United Press).—Priceless historical records were destroyed, when flames swept historic Treaty Hall, the most famous building on Madeline island, recently. The structure, built in 1836 by the American Fur Company, was the scene of the signature of the famous treaty negotiated by United States commissioners with Chief Hole-in-the-Sky, head of the La Pointe Indian tribes.

Some of the most important records, in point of historical value, it is said were recently removed by Father Charron of Ashland, who is preparing a history of the Chequamegon Bay region. Many others, however, including several documents stored in the vault of the Minnesota branch D.A.R., were lost.

Treaty Hall was the most important remaining landmark of pioneer days on Madeline Island. Its name came from the agreement reached by the United States with Chief Hole-in-the-Sky on September 30, 1854. The treaty, the second agreement reached by the Government and the La Pointe Indians, defined the boundaries of the tribes' reservation.

FOR A BRIDE

One of the least practical but most fascinating corset, for this season is of white organdie with ruffles of Valenciennes lace and much embroidery in a delicate shade of pink.

FARM REPORTS

Following is a summary of returns made by the Agricultural Representatives to the Ontario Department of Agriculture:

Fall wheat is improving in appearance with the warmer weather. During the past week or two considerable barley and other grains have been drilled into the bare spots. All the clovers and grasses are looking well, and live stock are now doing nicely on pasture.

Seeding is very backward in Eastern Ontario. Some farmers only started to put in their spring grains last week and considerable low land yet remains to be sown.

The Bruce Representative remarks that farmers will have a good opportunity to observe whether early or late seasons are the more beneficial.

Orchards are nicely in bloom, and there is a fair prospect for tree fruits. Spring frosts so far have done little or no injury to orchards. Small fruits generally are giving good promise, especially strawberries, which are looking well where well cared for. The Representatives in both Leeds and Lennox and Addington fear an outbreak of tent caterpillars this season, and express anxiety regarding the result in many of the smaller orchards where very few have sprayers for combating the attacks of leaf-eating insects.

Middlesex: Potatoes planted four weeks ago are just coming through the ground. There is an increased acreage in oats and there promises to be an increase in sugar beets and corn.

A good deal of corn will be planted this year. A large area of land is now being prepared, and considerable seed already has been got in, in Western Ontario.

Beans are also likely to show an increased acreage.

Fodder supplies have held out well, but the cold winter and the late spring have made heavy drains on all classes of feed.

South Simcoe: A comparatively heavy shipment of live stock was made from the county this week. As high as $7.50 per cwt. was paid for a number of high quality butcher cattle, although the average price would not be higher than $6.50. Hogs brought $10.50 to $10.75 per cwt. on the thick smooth basis. A few good spring lambs were marketed, $10 being the price at point of shipment.

Frontenac: Demand is fairly good for all classes of stock. Offerings only fair in quality. Spring lambs are beginning to come in, and bring from $9 to $12 apiece. Hog market fairly active, bringing $10.50 per cwt. live weight f.o.b. Small pigs are being sold in fair numbers from $10 to $12 a pair.

Peterborough: Practically all live stock are now out on grass. Most of the young stock being put out on the ranches this week. Shipments this week were rather small; calves were 1c to 2c lb. more than last week.

Halton: Many farmers have heavy steers which they intend to run on pasture until July, August or later, when they will sell them for export cattle.

Dairy herds are being pastured to a greater extent than previously on sweet clover, which for the season of the year has made excellent growth. Farmers claim they are able to obtain more milk from sweet clover pasturage than any other kind.

The Port Arthur Dairy says that it never had so much milk and cream shipped in at this time of year, and that production has considerably increased. They are paying 45c a lb. for butterfat at present.

Hastings: The rapid growth of pasture has relieved the feed situation, and a considerable increase in milk flow has resulted. Young pigs are selling at from $10 to $12 per pair, with quite a number being offered for sale.

Kenora: Practically all the sheep have been clipped, and a few shipments have been made to the Canadian Co-operative Growtrs' Association.

Halton: Many farmers are taking advantage of the sheep dipping conducted by the Department of Agriculture this year in the county. We are placing two permanent tanks, following up work done last year.

Lennox and Addington: Reports from various parts of the county would indicate that there has been a heavy mortality in young chicks and that the percentage of the hatch has been very low as compared with other years.

POST'S BED BUG POSION

Post's Bed Bug Poison is composed of carbolic acid, Methyl Hydrate and Corrosive sublimate. When this preparation is used according to directions, it is sure death to bed bugs, cockroaches and insects of all descriptions. Two or three applications are all that is necessary, but as it is very poisonous this preparation should be kept out of the reach of children.

Sold at Lynch's Drug Store, 168 Hunter Street. m-th-2364

CHILDREN'S COATS.

For children's summer coats black taffeta is going to be very smart, as well as pongee in the natural color.

DELORME TRIAL POSTPONED TO THE FALL TERM

No Montreal Judge Available to Try the Case This Summer—Justice Wilson Disqualified.

MAY SEND JUDGE.

MONTREAL, May 31. Canadian Press. — The trial of Father Adelard Delorme on the charge of murder of his half-brother Raoul Delorme, may not be held until the September term of the Court of King's bench here, according to a statement made here last night by R. L. Calder K. C., Crown Prosecutor, charged with the case. Unless the Chief Justice of the District of Quebec consents to name a judge to come to Montreal to preside at the trial the case will not proceed this summer, as there is no local judge available. The June term will be formally opened next Friday by Mr. Justice Wilson, who is disqualified from presiding at the Delorme trial by the fact that he was one of the counsel engaged by the priest. Mr. Jutsice Wilson said yesterday that he would not touch the case in any way not even to the extent of hearing a motion to fix a date for trial.

Mr. Calder declared: "A judge will be specially appointed to take cognizance of Delorme's presence, and to fix a date for trial or to adjourn the case, but there is no judge available to try the case." The Crown Prosecutor added that the Chief Justice of the Quebec district would be asked to solve the difficulty by sending a judge to Montreal. Should this not be possible, the case will go over until the Fall term for trial.

THE WHITE PLAGUE WARS ON RELIGION.

Tuberculosis Joining Bolshevism in Crushed and Bleeding Central Europe.

By DON P. DROHAN.

ERIE, Pa., May 31.—Tuberculosis is joining Bolshevism in a gigantic war on religion in crushed and bleeding Central Europe.

Trailing in starvation's wake, it is exacting an appalling toll among the populace on Christianity's firing line.

Such is the pathetic picture Michael Cardinal Faulhaber, archbishop of Munich, painted in an interview here.

Into monasteries, convents and missions, where hungry women and children come begging for bread the white plague—like a thief in the night—is sneaking.

"Our priests and nuns and the other religious workers, already slowly dying from malnutrition, fall easy victims to this dread disease," explains his eminence.

"Thousands have contracted it. Thousands more are suffering from softening of the bones owing to lack of proper food. Operations are out of question because of prohibitive costs.

No Work Available.

"Other thousands are sacrificing their scanty morsels to hordes that storm their doors pleading for something to eat. They labor on indefatigably, without thought of themselves, until they're no longer able to remain on their feet.

"So, too, with the little children in the orphanages. And with men and women who are roaming the streets crying for work. But there is no work to give them.

"In the midst of all this poverty, disease and distress the materialistic philosophy of Bolshevism is certain to appeal. Bolshevism, however, is easier to combat than the plague. That we cannot stave off without aid from the outside.

"Only the generosity of other nations can save us. Your people have been very kind to us. And I know they shall be equally as kind throughout the dark days we have yet to go through.

"We appeal for no alms—merely a 'life,' as you Americans put it. Some day we hope to pay our debt to the last mark.

"I have come to the United States to express my country's appreciation for what you have done toward leading us out of the chaos. My visit is the realization of my life's most cherished ambition.

Pleased With America.

"Even during the war," he continues, "when I was a chaplain at the front, I was impressed with the high regard our troops had for your soldiers. We found our most courageous foe our kindest friend.

"With great expectation I set foot upon your soil. Nor have I been disappointed. I feel as thought I were in another world."

The cardinal is one of the most distinguished theologians of modern times. From his pen have come many of the better known works on exegetic and homiletic nature.

Despite his profound scholarship, he is remarkably democratic. Cardinal Faulhaber cleverly circumvented an attempt to kiss his ring. He preferred the American way of shaking hands.

His face was wreathed in a pleasant smile. But a look of sadness displaced it as he told of the misery of his people.

His eminence got along splendidly without the assistance of an interpreter. He speaks excellent English.

POSTER CREATOR GIRL TELLS OF MANY RECORDS

NEW YORK, May 31.—Vyvyan Donner is the latest artist to capture Broadway.

She's given us something new in the way of posters.

This enterprising and altogether lovely young person looked over her collection of art papers—blues and greens from Japan, golds and lacquer reds from China, calico prints from her mother's day, and wall paper from our own, and created the "vitalized silhouette."

Lots of Color.

The "vitalized silhouette" has colors like Joseph's coat. It makes the old-fashioned silhouette look like ancient history.

"I give my figures lots of vitality, life, color and movement," Miss Donner explains, "and nobody notices that they lack features.

"People can apply this hint to themselves. Bad features won't count against you if you have an abundance of life and pep.

"I did my first color silhouette for a theatrical review. Then I was swamped with orders from theatrical sources.

Decorating Came Next.

"Later came commissions to decorate some of Broadway's fashionable cafes.

"With all this work on my hands I had to turn to history to find inspiration for my figures. That led me into costume designing. So, besides designing costumes for a number of theatrical productions, I have published more than 150 articles on the history of costumes and accessories.

"But my long-distance record is in millinery. For six years I've designed one hat a day for a single large house."

WRATH OF FIRE AND FLOOD.

The central part of Hot Springs, Arkansas looked like this after recent flood waters had receded and fire was under control. No lives were reported to be lost, but property damage of $2,00,000 was caused.

To make meals pleasanter—

THERE'S nothing quite like having *enough* silverware! It removes annoyance in serving the meal and makes the eating of it more agreeable.

And to try to get along without *enough* silverware is quite unnecessary. For in 1847 Rogers Bros. Silverplate you can provide all you need quite reasonably. Tea spoons in the beautiful Old Colony pattern, or in any other, cost only $3.75 the half dozen. The other pieces—table knives and forks, dessert spoons, salad forks—are priced on the same moderate scale.

A sensible scheme is to purchase now the pieces you need most, and to add others in the chosen pattern from time to time. In the newer patterns your dealer always will be ready to supply your wants. Remember that "1847 Rogers Bros." is made to last a lifetime. It leaves nothing to be desired in durability or guarantee.

Send for "How Much Silverware," a new booklet which is a faithful guide to reasonable silverware purchases for families large and small.

Meriden Britannia Co., Limited, Hamilton, Ont.

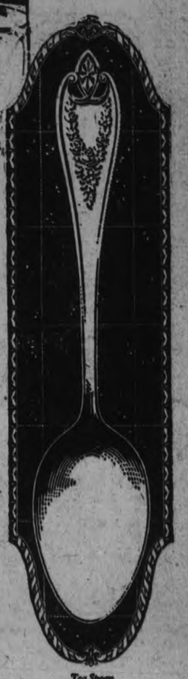

Tea Spoon
OLD COLONY PATTERN

1847 ROGERS BROS.
SILVERPLATE
MERIDEN BRITANNIA CO. LIMITED

HOG GRADING LESSONS

A few hours at the elbow of a hog grader at one of the abbattoirs or stock yards in Canada would be time well spent. One may learn much about hog grading from reading and conversation, but the lesson is much more impressive if one sees a shipment divided into separate lots according to grade, more especially if the shipment contains specimens from one's own farm.

A grader has three principal points to bear in mind—weight, length and form. Many hogs of ideal weight are assigned to the thick-smooth group because they are too short for selects. Others may have the correct length and weight but are so rough in shoulder as to put them oustide the select section. One may doubt the justice of a grading report if he has never witnessed grading in practice, but he is unlikely to do so if he sees the work done by an official grader.

It is equally instructive to go through the packing plant and to be shown collections of sides made from hogs of the different market grade. The Wiltshire side is of definite form, and of weights ranging between certain limits. The characteristics of the side that brings the highest price are well understood and the first grade of Wiltshire is obtainable only from a select bacon hog. Like No. 1 hard wheat, No. 1 cheese, No. 1 creamery butter or fancy fruit, the select hog is worth the higher price. A hog raiser will profit greatly by visiting a stockyard or an abattoir and seeing for himself the actual grading of a shipment or hogs.

SEASON'S WRAPS.

Despite the vogue for flowing capes and fancy wraps, some of the most elegant and the most expensive coats stick to straight lines and the narrow silhouette. Many costumes on strictly tailored lines are seen.

TURNBULL'S MAMMOTH FIRE SALE

For Friday we Draw Your Attention to the Remarkable Reductions in Underwear, Corsets and Baby Carriages

CORSET WEEK Top Floor

MODART CORSETS Front Laced

Two Exquisite Models, Reg. $6.75 for $4.89

One model is a waist line or elastic top corset, designed for the slender or average figure, made from a dainty pink spot material.

The other model is a most attractive corset for the average figure, cut low through the bust and underarm, long neat skirt, made from a fine stripe pink material. These corsets may be fitted.

Top Floor

Main Floor UNDERWEAR Southwest Aisle

Ladies' Fine Rib Summer Vests—Sleeveless, opera top, plain tubular trap or crocheted edge, non-slip shoulder strap. Sizes 38 and 40. Regular 60c, for..... **47c**

Children's Summer Vests—Sleeveless, crocheted edge on neck and armhole. Regular 29c, for 19c each or..... 3 for **55c**

Ladies' Summer Weight Combinations—Sleeveless, narrow strap shoulder, umbrella or tight knee. Size 38. Regular $1.00, for..... **69c**

Ladies' Fine Quality Knit Bloomers—Elastic waistband and knee, reinforced with gusset, pink or white. Regular 85c, for..... **59c**

Ladies' Fine Silk and Lisle Bloomers—Orchid, flesh or sand. Elastic at waist and knee, reinforced gusset. Regular $2.00, for..... **$1.49**

Ladies' O. S. Summer Combinations—Sleeveless, strap shoulder, umbrella knee, lace trimmed. Regular $1.25, for..... **79c**

Clearing of all our Children's Winter Weight Underwear—Grey or white, high neck and long sleeves. Sizes 26 to 32. A few Drawers included in the lot. Regular 75c to $1.19, for..... **39c**

Clearing of Ladies' Winter Weight Underwear—Large sizes. White. Vests have high neck and long sleeves. Drawers are ankle length, both open and closed styles. Also size 36 in closed Drawers. Regular $1.98 and $2.50, for..... **98c**

Ladies' Balbriggan Bloomers—Pink or white, elastic at waist and knee. Full sizes. A superior finished garment. Pair..... **29c**

Ladies' Bloomers—Made from butterfly crepe, in mauve or pink. Just a limited quantity left. Regular $1.00 value. Fire Sale price, pair.... **79c**

Ladies' Fine Wool Drawers—Cream color, closed style, ankle length, sateen bands. Size 36. Regular $3.50 and $4.00, for..... **$1.79**

Whitewear Showing Big Reductions in Prices, Top Floor

Ladies' Cotton Gowns—Slip-over style. Trimmed with assorted colored stitchings. Made from pure soft nainsook-finish cotton. Fire Sale price..... **79c**

Gowns—Open front style, V neck, three-quarter sleeves. Fine Swiss embroidery and beading trimming. Made from beautiful quality nainsook cotton of strong fine weave. Regular $2.50 value. Fire Sale price..... **$1.79**

Ladies' Cotton Drawers—Plain and tucked frills. A special offer at 35c pair or..... 3 pairs **$1.00**

Ladies' Drawers—Of fine quality pure soft nainsook cotton. Dainty Swiss embroidery trimming. Fire Sale.... **$1.39**

Ladies' Underskirts—Assorted embroidery trimmed. Good quality cotton. Clearing at..... **79c**

Sidway Baby Carriages Third Floor

The "Sidway" make of Baby Carriages is stocked by the best firms from coast to coast because of their superiority over other makes in build, appearance, finish and comfort. This is your opportunity to secure one undamaged in any way at Fire Sale Prices.

1 Only Cream Carriage. Reg. $32.50. Fire Sale Price, **$24.25**

1 Only Grey Carriage. Reg. $33.50. Fire Sale Price, **$25.75**

1 Only Cream Carriage. Reg. $35.00. Fire Sale Price, **$27.50**

1 Only Frosted Brown Carriage. Reg. $42.50. Fire Sale Price, **$32.50**

1 Only Cream Carriage. Reg. $43.50. Fire Sale Price, **$33.75**

1 Only Cream Carriage. Reg. $51.50. Fire Sale Price, **$38.75**

1 Only Cream Carriage. Reg. $52.00. Fire Sale Price, **$41.00**

1 Only Mahogany Carriage. Reg. $55.00. Fire Sale Price, **$43.50**

ARRESTS SPOOK OF "GRANDMA"

Patrolman Embraced the Visitor From Spiritland, Who Dived Unceremoniously Beneath a Table.

CINCINNATI, O., May 31—This vicinity either is on the verge of a spiritlat revelation, or about to be entertained to some rich humor.

And all because police and other investigators are determined to rid the community of so-called fake mediums who prey upon the gullible.

Recently a seance in Covington, Ky., a city across the Ohio River, was rudely broken up when a policeman in the "circle" gathered in his arms the supposed spirit of his grandmother.

And upon the heels of this episode, came another alleged expose on which a "trumpet seance" came to grief when a doubter flashed a light. Now believers in the occult are determined to produce psychic phenomena to offset unfavorable publicity.

The Covington case has aroused considerable attention.

Police Present

Twenty-nine persons including police and newspaper men attended the materialization seance held by Mrs. Mary Langley, who was unaware that any law save that of the other world was present.

The unsual songs were sung, and then through the dimness of a very dark room, a curtain of a cabinet opened. Squeak! A white form began to flit about. Horrors!

"It's Rosebud," whispered one of the old-times. Rosebud, it was explained, was the supposed daughter of "Uncle Jim" Alton, who has assisted Mrs. Langley for a year and a half.

"Evening, Rosie," called a regular. "How's everybody?" asked the spook cheerily.

Rosie then asked a series of questions to a man wearing a lodge pin. She also told an elderly man from Louisville to play a horse named Pumps at Churchhill Downs.

"We know what horse will win," piped Rosebud, "cause we go the the jockey shed." (Pumps ran five days later, finished second and paid $4.)

She then scolded Uncle Jim because he hadn't brought candy, but accepted a piece of chewing gum as a substitute. Then she grew playful, and sang "I'm Forever Washing Dirty Dishes," a parody on a well-known song.

Patrolman Herman Ricken's turn came next, and who should appear but the spirit of his grandmother!

"Howdy, Grandma!"

"Well, grandmother," Ricken said, and being of an affectonate bend of mind, he embraced her. At the word "Well," a reporter flashed a light, and oh, boy!

The spook wriggled away and dived unceremoniously under a table, and when the smoke blew over, Mrs. Langley and Alton were under arest for disorderly conduct. Alton later said he had been fooled, and that he believed he had been talking with departed dead.

Mrs. Charles B. Pressnall, trumpet medium, was taken into custody in this city after an investigator claimed to have exposed the voice coming from the trumpet as belonging to Mrs. Pressnall.

Through her attorney she has said she will not consent to a trumpet test in court.

"Such a test would not be conclusive," she explains. "Sir Oliver Lodge is a spiritist believer and yet the same tests that convinced him have failed to move other scientists."

But Mrs. Langley will contest her case to a finish, she said.

"Ever since a child I have been psychic. The spirits would come to me and talk to me. This is all a frame-up.

"Gown Was Planted"

"The gown they say was found, was planted. I never had anything like it. (Officers say the "spirit" was wrapped in a white cloth, which they found.) I was in a trance when the interruption took place, so I do not know what happened. More than one medium has been paralyzed by such interruptions. I am ill now.

"But I have retained a lawyer and will prove I am sincere. I will give a test seance to prove to the satisfaction of the court I can materialize the spirits. They little knew that I am widely known medium and have worked in Cleveland, Kansas City, Mo., Kansas City, Kan., St. Louis, Indianapolis, Kankakee, Ill., and other cities.

"The two worlds can be connected. It is natural law. This condition is brought about by good thoughts and good conditions. I have absolutely no fear of failure or conviction."

$240,000,000 FOR IMPROVING ELECTRIC LINES THIS YEAR

CHICAGO, May 31 (Associated Press).—Electric railways in the United States will spend the enormous sum of $240,000,000 for new equipment and plant facilities during 1923, according to a survey of expansion programs just announced by the Illinois Commission on Public Utilities.

This will be an addition to the large normal expenditures which must alway be made for materials and supplies necessary to the continuous operation of the properties of city and interurban lines.

These proposed expenditures are about 60 per cent. grater than those of 1922' the commissioner's statement says, the 1922 expenditures totalling $151,000,000.

BUSH FIRES RAGING.

FORT WILLIAM, May 31 (Canadian Press). — Bush fires are reported to be raging near Chapleau, both north-east and south of the town.

All available men have been sent to fight the fires near Lockalch, where the situation is said to be very serious.

A fire which broke out in William McLeod's store was extinguished by the local brigade with little damage done.

NEW BAVARIAN PRINCESS.

MUNICH, Bavaria, May 31. — (Canadian Press.)—A daughter was born yesterday to the former Crown Princess of Bavaria. Before her marriage to former Crown Prince Rupprecht, she was Princess Antoinette, of Luxemborg and Nassau.

THE RELATION OF BRAINS TO FOOD.

A great artist, when asked what he mixed his colors with, replied "Brains."

Brains mix as well with foods, yet they are entirely unemployed in the feeding problems of civilized races. If we used brains in this connection, we would know that refining out of our most important foodstuffs, the grains, the alkali upon which the blood depends to keep it non-acid, must have serious consequences to the race. Uncivilized races have no cancer, goitre, tuberculosis, heart, kidney, liver or other disease of civilized races, until they adopt civilization's foods. Having lived upon alkaline whole grains, milk, nuts, beans, eggs, vegetables, fruits, when they take to white flour, refined cereals, white sugar, etc., all "acid-formers," they become as subject to diseases as civilized races are. Knowing this, if we mixed brains with our food habits, we would reduce to a minimum the use of acid white flour, refined cereals, sweets, meats, etc., and live more largely upon alkaline whole grains, milk, nuts, greens, fruits, etc. Denmark did so during the war and reduced the death rate thiry-four per cent, in one year. So might we.

Roman Meal is the only alkaline cereal, alkaline enough to correct the acids of flour, other cereals, meats and sweets. Even hot Roman Meal porridge or baked products alkalinize or "cool" the blood, but icy-cold BROSE-O, CHOLO-O, JELLE-E are hot-day delights, prepared in ten minutes and served with milk, cream, whipped cream, honey, preserved or fresh fruits. At grocers.

BANK CLEARINGS.

Clearings for week ending 31st May, 1923—$800,811.
Same week last month—$848,449.
Same week last year—$774,211.
Same week, 2 years ago—$879,627.
For the month of May—$3,736,954.
May last year—$3,427,853.

Cuticura Heals Face Disfigured With Itchy Eczema

"Eczema broke out in watery pimples on my face and head. Later my cheeks and head became so bad that they were covered with large scales. The itching and burning were so severe that I could not sleep at night. My face was badly disfigured. My hair became dry and lifeless and fell out so that I had to have it cut off close to my scalp.

"A friend advised me to try Cuticura Soap and Ointment so I purchased some, and after using two cakes of Cuticura Soap and two boxes of Cuticura Ointment I was healed." (Signed) Mrs. Elmer King, Box 279, Jackson St., Oxford, Nova Scotia.

Make Cuticura Soap, Ointment and Talcum your daily toilet preparations.

Sample Each Free by Mail. Address: "Cuticura, Limited," 344 St. Paul St. W., Montreal. Sold everywhere. Soap 25c. Ointment 25 and 50c. Talcum 25c. Cuticura Soap shaves without mug.

MORAL INFLUENCE OF YOUR NEIGHBOR.

Thank the Woman Next Door For What Your Children Are.

By Marian Hale

NEW YORK, May 31.—Next time Mrs. Neighbor runs in to borrow some flour or the lawn mower or use the telephone or spend the morning—welcome her with a smile.

You owe her a big debt, says Arthur Train, author of "His Children's Children." As a moral pacifier nothing can supplant Mrs. Neighbor. It is her non-existence that is at the bottom of New York's bad morals.

"The average New Yorker, and in a smaller way the inhabitant of any large city, has seldom known neighbors. Childhood has meant just one moving van after another," he explains.

Only model parents can read their children without the neighbors' help, he believes.

Public Opinion Missed

"The city child," he goes on, "misses the rightful protection of small-town public opinion, where the whole family is known to every one. The small-town boy is born and brought up where for generations his family has been known to everyone. Anything he does is quite sure to please or shock them.

"He starts withan accumulative fund of clean living, life-long associates of his parents, family pride and self-restraint. There is an inherited influence against wrong-doing.

"Now the big city boy has moved there in his infancy or was born there. His early childhood begins in one neighborhood. Then his family moves to another. By the time he is 12 years years old he has been set down among strangers half a dozen times.

More Moving

"Then begins the boarding school and camp period. He is farmed out in rapid succession. He has no tradition and no accumulated influences. If he goes back to any of the old neighborhoods where he spent a part of his childhood, he probably won't recognize a face.

"What is the result? He has no circle of friends who represent public opinion. No one group knows what he does and no one cares.

"So keep your old neibhbors with in sight and sound," he advises.

"Neighbors—and a home that is more than a place to change clothes. In this way you mau help your children to sidestep the jazz age."

Go-Getters

In the Fairyland News.

FOR SALE: A modern, furnished house
Right near the edge of town;
It's cheap at twice the price we ask—
You pay a dollar down.
The furniture is almost new—
One chair needs slight repairs—
Three beds, antiques, convenient size.
A bargain. See Three Bears.

Priscilla Dean, movie star, is initiating the big outdoor plunge on her estate before giving a house warming in the new home she and her husband, Wheeler Oakman, have just completed in Beverley Hills, just outside Los Angeles.

"BY THIS SIGN YE SHALL CONQUER"

Reds' Desecration of Cross Makes Christianity Stronger — Crime to Teach Religion.

MOSCOW, May 31.—The Soviet campaign against religion has been forced on the attention of the world by the execution of Dr. Butchkevitch, but for more than a year it has aroused real anxiety among many on the spot.

Religious persecution is no new thing in Russia. Up to the beginning of this century the Greek church ruled absolutely and persecuted nonconformists without mercy. Certain other sects were permitted under sufferance. The Catholic church for example, was allowed to function but was restricted and the Czar claimed the right to control the election of the Catholic bishops. Polish Catholics in the middle of the last century went through experiences that recall what the Russians Christians are now experiencing from the Soviets.

"Why recall old wrongs?" I may be asked. One can not understand the present in Russia, except in the light of the past. Not only, were nonconformists persecuted, but Greek church priests and even bishops who dared to show independence were banished to remote monasteries or sent into exile.

The church was a branch of the state. Any one who suffered from it was guilty of treason to the Czar. That form of religious oppression ceased under Nicholas, but state direction of the church largely killed spiritual life in it. The church was rich, powerful, corrupt, and stood every where for reaction. The life in many monasteries was a scandal.

The Communists see organized religion as the "one of the most powerful weapons at the disposal of the oppressors for the maintenance of inequality, exploitation and slavish obedience on the part of toilers."

Crime to Teach Children

Under Soviet law priests are not allowed to hold office in the state. The collective teaching of religion to children under 18 is forbidden. This bars more than Sunday schools. The Russian who calls the children of a neighbor in with his own to tell them the story of Bethlehem is guilty of a capital crime. He may teach his own children in his own home, but that is all. The churches are forbidden to exercise benevolence, to feed or clothe the hungry, or to distribute alms. Religion must not be taught or exercised in any public institution. These provisions insure that a very large proportion of the next generation will be brought up without religion.

All these measures have been taken, be it noted, in the name of religious liberty.

At the beginning of 1922 the Bolshevviki issued a decree that the surplus treasures of the church were to be sold for famine relief. Here was an opportunity for the churches to make a great renunciation. They lost the opportunity. In place of gladly cooperating they haggled and questioned and when the authorities forcibly seized the treasures, they openly protested. The Catholics, through the Pope, offered to pay the value of the their church treasures to the government if the treasures were left untouched. The Greek church tried diplomatic arguments.

This was bad policy. It may be pleaded on behalf of the church leaders that they did not believe that the government would honestly use their valuables for the relief of starvation.

The Bolshevik authorities seized the opportunity to break up religious organizations. Under Soviet law it is treason, punishable with death, to organize opposition to a decree passed by the people's commissars. Arrests were made all over the country, from the Greek patriarch to the Catholic archbishop and from humble priests to gentlewomen worshippers. The Greek church metropolitan archbishop of Petrograd was shot in July. Many others, preist, bishops and church workers, have been shot and large numbers are in prison under sentence.

"Fanaticism In Trials"

I have attended many of the trials of the churchfolk. They have never had a dog's chance. The communists have used just the same arguments that religious persecutors in all ages have employed. I am trying to write this article as dispassionately as I can but what I have witnessed has set my heart aflame. I do not say this only in print thousands of miles from Russia. I have said it to the Communists to their faces, and I shall be in Russia when they read this article. The persecutions have mostly been as loathsome a display of intolerant fanaticism as history has to show.

"Living Church" Movement

The government welcomed the "Living Church" as a weapon with which to shatter the power of the older episcopate. Archbishop Antonin, a reformer, was called to Moscow. He and others summoned a church council, and took on themselves the duties of the patriarch. Then they decreed th reform of the church in such a way as to give all power to themselves. When bishops have been driven out they consecrate new bishops of their own party.

The mass of church people refuse to recognize the new men but they are gradually acquiring office and authority. I was in Petrograd in the autumn of last year when the archbishop of the new living church arrives and, despite opposition, took over power. Many of the great cathedrals, such as the Church of Our Redeemer, inMoscow, are now in the hands of the new men.

A fight between church and state in Russia will bring great suffering but from the point of view of religion it need not be feared. The world is that the communists have allowed fanatical hatred to blind them to the evident fact that by persecuting religion they are strengthening it. Bukharin, who strangely enough is supporting the present campaign, pointed this out, when he wrote, ""To thrust atheism upon the masses and in conjunction there with to interfere forcibly with religious practices and to make moct of the objects of popular reverence would not assist but would hinder the campaign against religion. If the church were to be persecuted, it would win sympathy among the masses."

One thing can be said with some assurance and even the Communists themselves are beginning to have an inkling that it is true. The recent manifestations of the anti-religious campaign have put back American recognition of the Soviet government for at least two years.

NO OPPOSITION TO AGRICULTURAL BILL

Bill Given Second Reading in House of Commons—To Grant Credit Facilities to Farmers.

TORONTO, May 31. — (Canadian Press.)—Hon. G. H. Ferguson, in the eastern part of the province, leader of the Conservatives, and Wellington Hay, Liberal leader, who is in the north, continue their challenge to Premier Drury, head of the U.F.O.-Labor government, to show where the administration has carried out its pledges of wise and economical government of the province. Government supporters in Toronto are preparing for a big meeting in Massey Hall here on Friday night, to be addressed by the Premier and Attorney-General W. E. Raney, and local Drury candidates. It is expected that the Premier and his followers will at this meeting make reply to allegations levelled at the administration.

Premier Drury is at present campaigning in the Ottawa Valley, where at Pembroke and Eganswille yesterday he made a spirited defence of the government's record.

Party nominations are continuing and indications are that expectations of three-cornered contests in the majority of the constituencies will be realized.

GAVE HIS LIFE TO SAVE FELLOW WORKERS

DETROIT, May 31 (Canadian Press). — Scott W. Markle, aged 35, foreman at the United States Radiator Corporation's plant, gave his life yesterday that others might live.

Markle died in the receiving hospital from burns suffered when he made a heroic but unsuccessful attempt to prevent a gasoline explosion in the plant.

A spark from an acetylene torch in the hands of a structural iron worker fell into a bucket of gasoline and paint.

Fearing it would ignite and endanger the lifes of half a score of men in the place, Markle picked up the bucket and ran towards an exit.

The rush of air fanned the spark, and the contents ignited.

Markle was burned from head to foot.

Skin Eruptions
Are Usually Due to Constipation

When you are constipated, not enough of Nature's lubricating liquid is produced in the bowel to keep the food waste soft and moving. Doctors prescribe Nujol because it acts like this natural lubricant and thus secures regular bowel movements by Nature's own method—lubrication

Nujol is a lubricant—not a medicine or laxative—so cannot gripe. Try it today.

Nujol
A LUBRICANT—NOT A LAXATIVE

Going to Build ?

I will be pleased to furnish estimates of Houses, Bungalows, Summer Cottages, Garages, Alterations, Repairs, etc.

A. B. CUNNINGHAM
331 Reid St. Phone 1261w

Keepsweet WHIPPING CREAM

At last! Whipping cream in sanitary cans. Handy, easy to whip, perfect in flavor. Guaranteed to whip when directions are followed. Only chilling needed is to place under tap.

For your Baby

Soothe baby's moist, easily chafed skin with

Johnson's Baby Powder

Try the Drug Store First
Your Druggist is more than a merchant.

5

WON CHAMPIONSHIP.

NEW YORK, May 31.—(Canadian Press).—Jack Berstein, of Yonkers, won the junior lightweight championship of the United States last night from Johnnie Dundee, of New York, receiving the decision after their fifteen-round bout at Velodrome.

We Are Represented By Correspondents

On the following Exchanges:
New York Stock Exchange,
Chicago Board of Trade,
Toronto Stock Exchange,
Standard Mining Exchange,
Winnipeg Grain Exchange.

No Orders TOO Large or Small for us to transact, either for CASH or on MARGIN. Both Local and Out-of Town Customers receive prompt attention.

OUR SERVICE IS CONTINUOUS—9 a.m. to 2 p.m. (Daylight Saving), 9 a.m. to 11 a.m. on Saturdays.

NELSON & MARTYN

BROKERS
332½ George Street
Suite "A"
'Phones—229J, 229W, 1736F and 1139W.

NORTHCLIFFE'S SPIRIT WARNS SIR CONAN DOYLE

SAN FRANCISCO, May 31—(Canadian Press)—Sir A. Conan Doyle says he has had message from Lord Northcliffe's spirit saying that only wave of spiritual reform can save the world from plunging headlong into catastrophe which will make world war seem insignificant.

'American people," Lord Northcliffe's message said "are too busy, that was mistake I made in my life time. but I understand now that wisdom is lost in scramble for material progress."

Sir Arthur added that other messages he had received from spiritual world verified statements made by Northcliffe's spirit.

HAVE NONE OF WAR.

WASHINGTON, May 31.—(Canadian Press).—President Harding yesterday uttered a prayer that the United States "Do its full part toward making war unlikely if not impossible." "We have already proven that we can have less of armament," he declared. "Let us strive for assurance that we shall have none of war." He spoke at the annual Memorial Day exercises in the Arlington Cemetery.

If Stomach Is Sour Food Won't Digest

No stomach filled with sour poisons can digest food. Everything you eat turns into more poison and gas, making you nervous and weak Simple buckthorn bark, glycerine, etc., as mixed in Adlerika, expels all sour poisons and gas from BOTH upper and lower bowel. Removes foul, decaying food-matter you never thought was in your system which caused sour and gassy stomach. Adlerika is EXCELLENT to guard against appendicitis. McDermid & Jury and E. L. Payne, druggists.

A FINE COMPLEXION

Can be Had Through Keeping the Blood Rich and Pure.

A girl's complexion is something more than a matter of concern to her vanity. It is an indication of the state of her health. Pallor in a growing girls means a thinning of the blood. Mothers should be watchful of their daughters complexions, and see to it that these signs are corrected—not covered up.

When a girl in her teens becomes pale and sallow, especially if, at the same time, she shows an inclination to tire easily, a listlessness and inattention to her work or studies, she needs Dr. Williams' Williams' Pink Pills, a tonic which directly and specifically corrects the condition from which she is suffering. A chemical analysis of the blood of such a girl would show it to be deficient in just the elements that Dr. Williams' Pink Pills can supply, but the physical signs are plain. The girl with a bad complexion, or who suffers from occasional headaches, who is easily tired and breathless after slight exertion, should begin taking Dr. Williams' Pink Pills at once. A good appetite, sparkling eyes and rosy cheeks follow the fair use of this medicine.

You can get Dr. Williams' Pink Pills through any dealer in medicine or by mail at 50 cents a box from The Dr. Williams' Medicine Co., Brockville, Ont.

Ballots Counted in Newfoundland.

ST. JOHN'S, Nfld., May 31.—(Canadian Press.) — Counting of ballots for St. Barbe district in the Newfoundland General Election began yesterday at Bonne Bay on the west coast, the chief town of the district. The election was held four weeks ago.

The delay was due to the difficulty of getting the ballot boxes back from east coast points, where the breaking up of the ice on the rivers prevented the use of dog teams.

BLIND VETERAN GAINS DEGREE IN LAW SCHOOL

TORONTO, May 31.—(Canadian Press).—In the final year list of the Ontario Law School appears the name of L. Mulloy. This is none other than Lieut.-Col. Lorne W. R. Mulloy, better known as Trooper Mulloy, who lost his sight when struck in the head by a Boer bullet in Transvaal twenty-three years ago. After being lecturer in the Royal Military College, Kingston, active recruiting officer during the great war, he turned his attention to law, has passed his final examinations and will probably be called to the bar in August or September.

He resides in Iroquois, Ont.

A. O. F. JUVENILES HAD THEIR REGULAR MEETING

The Juvenile branch, Court White Lily, A. O. F., held their regular meeting on Wednesday evening of this week. Bro. Arthur Bacon presided. After the business session, a social hour was spent, in which Court Staney participated. Enjoyable instrumental solos were rendered by Bro. Newton, Hamilton, vocal solos by Bro. Alfred Day, and readings by Bro. Chas. Barton. Refreshments were served by the Juveniles. Much of the success of the evening was due to the energetic assistance of Bro. Thos. Hendry, D.C.R., Bro. H. McWha, treasurer, Bro. Dawson and Bro. G. Matthews, secretary.

HAMMER MURDERESS TO FIGHT FOR FREEDOM.

SAN ANTONIO, Texas, May 31.—(Canadian Press).—"I will fight to the last court to win back my freedom and my good name," Clara Phillips, known as the "hammer murderess," declared on her arrival here this morning, en route to California to serve a ten-year term at San Quentin for the murder of Mrs. Alberta Meadows last year.

Mrs. Phillips stated that she was forced out of Los Angeles Prison at the point of a revolver in the hands of Jesse Carsen after he had cut the bars of her cell window.

TURKEY WITHDREW CLAIM TO ISLAND IN DISPUTE

LAUSANNE, May 31.—(Canadian Press).—Turkey has withdrawn her claim to Gastelorizo, thus admitting the Italian sovereignty over the island, which lies off the Asia Minor coast. The announcement of this decision came after a conversation between Ismet Pasha and G. C. Montagna, chief delegates of the two countries, at the Near East Peace Conference.

FOUND HUMAN HAND IN BRUSSELS STREET.

BRUSSELS, May 31. — (United Press).—A human hand found in the street to-day by pedestrians provided the police with a baffling mystery; the member evidently had been freshly cut. Its owner was evidently a cultured man.

The police conducted a house-to-house search of the entire neighborhood, but found no clues.

CASUALTIES IN RUHR TOTAL MANY HUNDREDS

BERLIN, May 31. — (Canadian Press).—Forty persons were killed during the recent disturbance in the Ruhr, and at least 200 wounded are still receiving hospital treatment, according to the Essen correspondent of the Vissiche Zeitung.

TORONTO CATTLE MARKET.

TORONTO, May 31.—(Canadian Press).—Receipts 159; trade slow. Quotations: Heavy beef steers $8 to $8.50; butcher steers, choice, $7.75 to $8.75; butcher cows, medium, $4.50 to $5.50; calves $10 to $11; lambs $15 to $18; hogs, selects $10.

Toronto Man Speaks Highly Of Dreco

Mr. Harry Hipkiss finds relief in Dreco when all other medicines fail. Now has splendid appetite.

Mr. Hipkiss, of 2090 Dundas street West, Toronto, Ont., had suffered for a long time from a run-down digestive system. It simply would not function properly until toned and regulated by the corrective properties of Dreco, the famous herbal remedy.

"My stomach caused all sorts of trouble," says Mr. Hipkiss. "My food wouldn't digest and everything seemed to sour. My liver was sluggish and I would get bilious and have dizzy spells. My joints ached with pain from rheumatism. My bowels never acted regular, and I didn't sleep well at night. My appetite was very poor, but now I can eat almost anything without suffering afterwards. I am certainly glad I heard of Dreco, for it has done away with my troubles. It seemed to hit the spot where everything else failed."

Sluggish action of the organs can be charged with causing suffering such as Mr. Hipkiss describes. Poor digestion causes a weakening of the other organs and speedily takes a toll on the general health. Dreco is made from roots, herbs, bark and leaves, which tone up these vital organs. It keeps them strong and healthy and acting as Nature intended.

Dreco is especially valuable at this season of the year to tone up a system run-down by the rigors of winter. It contains no mercury, potash or habit forming drugs.

Dreco is being specially introduced in Peterboro by Bond's Drug Store. It is also sold in Lakefield by E. H. Northey, and by a good druggist everywhere.

More Light--- Better Business For the Publisher

THE more light the publisher gives the advertiser on his publication—the greater consideration he receives when it comes to placing advertising.

The facts embodied in an A. B. C. report are those which the advertiser wants to know—facts that he *must* know to buy space intelligently. He cannot afford the time or expense necessary to collect them either by correspondence with the publisher or by financing his own investigation.

Therefore, the uniform, easily-accessible A. B. C. form, packed with complete dependable facts, is a ready solution to the problem of how to locate the most desirable mediums with the minimum of effort and expense.

The long-established commercial rating agencies have furnished financial information for years. Banks are audited periodically. The Audit Bureau of Circulations performs a similar function by collecting and verifying circulation information for the advertiser.

Publishers subscribing to the A. B. C. standards are helping to stabilize and organize advertising in the way that, by long experience in other commercial lines, has proved to be Good Business.

The EXAMINER is a member of the A.B.C. and would be pleased to submit a copy of the latest circulation report.

Milton Wins

500 Mile International Sweepstakes, at Indianapolis ON Firestone CORDS

(Special Telegraphic Dispatch from the Indianapolis Speedway, May 30th)

Tommy Milton in a H.C.S. Special Won To-day on Firestone Cords at average speed 91 and 44 1-100 miles per hour, being only driver in history of this race classic to win a second time. Hartz and Murphy and Cooper, who relieved Hearne, finished second, third and fourth in order named, in Durant Specials, giving clean sweep of first four places to Firestone Cords. Eight of ten Cars to finish in money were Firestone Cord equipped. Not once in entire 500 miles was any driver using Firestone Cords forced to pit with flat tires.

At Indianapolis were gathered the most famous drivers and the foremost racing cars of the world. It was a contest of driving skill, a competition of automotive science and a "Battle of Tires."

Around this sand-surfaced brick oval, Firestone Cords swept through to victory. The grinding wear, the scorching heat, the terrific pace were conditions that only staunch cord plies and scientifically compounded treads could subdue.

The tough, wear-resisting tread and the heat-defying carcass of Firestone Cords reigned supreme, just as they have long done in the daily service of millions of car owners.

By insulating each cord in rubber Firestone protects tires from heat. This process is the development of an organization of specialists—whose sole purpose is to build constantly better tires.

This triumph supplies additional evidence of Firestone's ability to set new standards of tire building year by year.

Like the winning driver you, too, can trust these powerful tires to give you the utmost in performance. If you're not using them, equip all 'round with Firestone Cords—and set new standards of comfort, safety and economical mileage.

FIRESTONE TIRE & RUBBER CO., LTD. OF CANADA
Hamilton, Ontario

FIRESTONE BRANCH SERVICE, 81 ADELAIDE STREET, WEST, TORONTO
GET A SET OF OF FIRESTONE CORDS FROM ONE OF THE FOLLOWING DEALERS—

Peterboro—A. Brown & Co. Fenelon Falls—Daniel & Gauld Campbellford—W. J. Mallejohn. Lindsay—W. H. Rodd
Bobcaygeon—Clarence Poole. Lakefield—W. A. Charlton. Hastings—Wellman Garage, C. S. Lynch

MOST MILES PER DOLLAR

Sold Exclusively by
A. Brown & Co., 383 Water Street.
PHONE 126.

Financial News and Views

Canadian Stock Exchange And Mines — New York Stock Exchange And Curb Prices.

To-Day's Quotations and Opinions and Reviews of the Markets.

NEW YORK, N.Y., May 31. — (Special.)—The stock market reached higher levels to-day with stocks showing good gains at the opening, which were fairly well maintained as the session moved through the morning. Developments over the holiday furnished further evidence that fears regarding the business let up had been carried to excess. The Federal reserves statistics showed that whole sales in April were nine per cent below March, but were 17 per cent. above April, 1922. Announcement was also made that the Gary Rails Mills were booked ahead for a full year demonstrating that ample business was in sight for the steel industry. Both Industrial and Rails stocks displayed a confident tone in the early dealings. Studebaker reached a new high mark on the move at 114 1-8 and other speculative leaders scored fair gains over the previous close. New York Central continued to head the advance in the carrier group, advancing fractionally to 99. Industrials developed further strength as the first hour progressed and buoyancy was evidenced by several stocks around 11 a.m. Mack Trucks and Stewart Warner made new highs on the move in the wake of Studebaker's up-swing, while General Electric jumped 3 3-4 to 180 1-4, in response to the unprecedented business the company is enjoying. Stimulation was derived from the favorable character of labor development over the holiday. The consensus of steel manufacturers is there will be little if any falling off in steel production this year. Evidence of this is found in the announcement that the Gary Rail Mills are booked ahead for the remainder of 1923.

It is traditional in the steel trade that so long as the rail mills are busy, activity may be looked for in other lines of steel. Domestic demands have been so brisk that no effort has been made to push exports. This country is depended on to make the world's annual deficiency.

(Quotations supplied The Examiner by Nelson & Martyn, Stock Brokers).

NEW YORK STOCKS.

	High	Low	Close
Allied Chem.	73	71	71
Amer. Can.	103½	101½	101¾
Amer. Loco.	142⅞	140½	140½
Am. Smelters	64⅞	61	61⅛
Am. Woollens	93⅛	92¼	92¼
Anaconda	45⅜	45	45⅜
Atchison....	101⅛	100½	100½
Baldwin Loco....	135⅞	133	133⅜
Balt. & Ohio	50⅜	50	50⅛
Beth Steel	55⅜	53⅞	54¼
Brooklyn....	3⅜	3⅛	3⅛
Cal. Pet....	117⅜	112¾	116
C. P. R.	155⅛	154¼	154⅝
Chile Cop.	27½	27¼	27⅛
Coca-Cola	80¼	78½	79⅞
Corn Prod.	132	132	132
Columbia Gas....	102½	102¼	102⅜
Cuba Am. Sug....	33	32½	33
Cuba Can. Sug..	14⅞	14⅜	14⅜
Cont. Can.	48¼	47⅜	48⅛
Cosden Oil	48⅞	47¼	47¼
Crucible....	73⅞	71¾	71¾
Davison Chem....	24½	24½	24½
D. L. & W.	119½	119½	119½
Dome....	36½	34½	35
Erie	12¼	12⅛	12⅛
Fam. Players	80⅞	80¼	80¼
Gen. Asphalt	40½	39½	39½
Gen. Electric	179½	178¼	179½
Gen. Motors	14⅜	14⅞	14⅞
Gulf State Steel ..	86⅜	83⅞	85½
Houston....	65¼	64¼	64⅞
Ind. Alcohol	57¼	56¾	56½
A. I. C....	25½	25⅛	25⅜
Am. Tel. & Tel.	123	123	123
Atlantic Gulf	17⅛	16½	17⅛
Con. Gas....	102½	102¼	102¼
Kelly Spring.	47	46½	46½
Kennecott	37¾	37½	37⅝
Marland....	47⅞	45¼	45¾
Mid. States	10⅜	10¼	10⅜
Midvale	27½	27¼	27⅜
N. Y. Central	99¾	98½	98½
Northern Pac.	73½	73	73⅛
Pennsylvania	44⅛	44¼	44¼
Pacific Oil....	37⅜	37¼	37½
Pan-Amer. A	75⅜	74¼	74½
Pan-Amer. B	69½	69	69
Pere Marquette,	41½	41¾	41¾
Philips Pet.	53	51½	51½
Prod. and Refin.	46	45	45½
Republican	53	51⅜	51¾
Royal Dutch	48	47¾	48
Rock Island	29½	29½	29½
Sinclair	30⅝	29¾	30¼
Stan Oil NJ	36½	35½	35½
Southern Pac.	89½	88¼	88¾
Southern Ry.	34⅛	34	34
Studebaker	114⅜	113½	113⅝
Sub. Boat	11⅜	11¼	11½
St. Paul C.	21⅞	21¾	21⅞
St. Paul Pf.	37¼	37½	37½
Texas Oil	46½	45¾	45¾
Texas Pac.	23¼	22¼	22¼
Tim. Roll. Bear.	39¾	39	39
Tobacco....	53	53	53
Trans. Oil	8½	7¼	7¼
Union Pac.	138	137¾	137¾
U. S. Steel	98½	97¾	97¾
Vanadium....	33½	33⅛	33⅛
Westinghouse	56½	35¾	56¼

CANADIAN STOCKS.

	High	Low	Close
Abitibi	67¼	66¾	67¼
Asbestos	63½	61½	63½
Atlantic Sugar ..	21	20	21
Barcelona	21½	21⅜	21⅜
Bell Tel.	121½	121	121½
Brazilian	48¼	48	48⅜
Brompton	41¼	39	40½
C. P. R.	158	155½	156½
Can. Gen.	103	100½	102
Can. Steam. C. ..	17	15¾	17
Can. Steam. Pfd.	49	48½	49
Cement	82¾	82¾	82½
Consumers Gas..	159	158	159
Detroit United ..	75	75	75
Dom. Bridge....	73	73	73
Lawrentide	102⅞	98½	102⅜
McKay	112½	112½	112½
Mutual Oil	11⅞	11⅞	11⅞
Price Bros.	45	43½	44½
Quebec Rly.	25	24	25
Riordan Paper ..	2¾	2	2
Shawinigan	119	119	119
Smelters	26¼	25½	25½
Span. River C. ..	94	92	93¼
Span. River Pfd.	103¾	101	103¾
St. of Canada ..	75¼	74	75
Toronto Rails ..	83	81½	83
Twin Cities	69¼	68	68½
Winnipeg	34½	33¼	33¾

BANKS.

Dominion	195	195	195
Hamilton	167½	167½	167½
Imperial	184	183	184
Nova Scotia	262	261¾	262
Royal	221	220	221
Toronto	186	186	186
Union	130¼	129	130

MINES. GOLD

	Asked	Bid
Apex	4	—
Argonaut	78½	77
Atlas	—	7
Baldwin	—	11¾
Buckingham	20	17
Chaput Hughes	8	7¾
Clifton	20	19
Con. West Dome	26	25¾
Dome	38½	36
Dom. Kirkland	2¼	2
Goldale	52	50
Gold Reef	3	2½
Hollinger	—	1200
Hunton	11½	11
Hattie	—	38¾
Keora	—	14
Kirkland Lake	46	44¾
Lake Shore	—	332
McIntyre Mines	1865	1825
Montreal & O.	—	52
Moneta	—	23
Newray	39	38
Nipissing	580	575
Porc. Crown	14	12
Preston	—	11¼
Teck Hughes	—	135
Vickers	32	31¾
Vip. Con. Mines	—	56
Wakenda	—	6½
Wasapika	—	7½
W. Hargraves	330	325
West Tree	—	8¼

SILVER.

Beaver	36¼
Castle	23½
Coniagas	275
Crown Reserve	58
La Rose	30
McKinley	17
Mining Corp.	295
Peterson Lake	9¾
Temiskaming	41
Wettlaufer	9¾

CHICAGO GRAIN.

WHEAT.

	High	Low	Close
May	113⅛	111½	112
July	114⅝	113¼	114
Sept.	113⅝	112	113⅜

CORN.

May	82½	77⅛	80¼
July	79	77⅛	77⅜
Sept.	77	75⅝	75⅝

OATS.

May	42¼	40	41
July	41¼	40⅝	41⅜
Sept.	39¼	38⅞	39⅛

WINNIPEG WHEAT.

May—114.
July—113¾.

ONTARIO APPLES SELL BETTER IN THE WEST

STRATFORD, May 31.—(Canadian Press). — A Logan township farmer packed some apples in boxes and in one of them placed his name and adrress and requested the consumer to report as to quality and price. This brought a reply from Weyburn, Sask., which stated that the price paid was $2.50 for a box which the Logan farmer sold for 40 cents.

BUILDING MATERIAL

AT

Reasonable Prices

We keep in stock the following Builders' Supplies:

Cement — Lime
Hard Wall Plaster — Plasterers' Hair
White Rock Finish — Mortar Colour
Plaster Paris — Gypsum Wall Board
Fire Brick — Hard and Soft Coal
Fire Clay — Wood

THOS. A. REHILL

210 Wolfe Street (near C.P.R. Stn.)
'Phones—Office 245, Residence 665W

Peterborough Lost to Kingston--Other Sport News of Interest

LINDSAY TRIMMED BY BOWMANVILLE

Chambers, the Hosiery Town Hurler, Had Nineteen Strike-Outs.

LINDSAY, May 31.— Lindsay Greybirds were completely swamped by Bowmanville in an opening C.O.B.L. game today, the score being 13 to 2, for the visitors. Three prospective M.P.P.'s officiated in the opening, L. Conner, Liberal; R. Patterson, Conservative and F. G. Sandy, U.F.O., while John Carew, Ex-M.P.P. umpired. Lindsay's home brews were weak, particularly at the bat, while Chambers for the visitors was in fine form, having 19 strike outs and allowing only three hits.

The visitors played snappy ball and well deserved the victory.

Bowmanville	13	14	2
Lindsay	3	3	7

Batteries—Lindsay, Sova, Begg and Murchison; Bowmanville, Chambers and Bates.

Umpire—Boundy and Theroux.

BOSTON HALTED ATHLETICS' RUSH

Boston Won Double Bill—New York Defeated Washington Twice — Two Homers For Ruth.

PHILADELPHIA, May 31. — (Canadian Press.)—The rush of the Athletics towards the top of the American League was halted abruptly yesterday when Boston took both the morning and afternoon games. The first was an exciting contest, won by a score of 6 to 5, but in the afternoon Boston outclassed the Athletics and won, 6 to 2.

Jimmy Dykes, star second baseman of the Aethleics, injured his leg in the morning game, but tried to play in the afternoon, only to retire in the second inning. He will be out of the game for a week, according to the club officials. About 45,000 fans witnessed the two games, it being necessary to rope off the field for the afternoon contest. Scores:

Morning Game:

Boston .. .. ..000 001 140—6 12 1
Philadelphia ....000 101 210—5 13 2
Ehmke and Walters; Hasty, Heimach, Walburg and Perkins.

Afternoon Game:

Boston... .. ..000 202 110—6 10 2
Philadelphia . .010 000 001—2 9 2
Ferguson and Walters; Rommel and Perkins.

Chicago Got Even Break.

CHICAGO, May 31.— (Canadian Press.)—Chicago hit Uhle and Edwards hard yesterday afternoon and defeated Cleveland, 7 to 2, thereby getting an even break on the holiday bills, the Indians having won the morning game by 7 to 6. Scores:

Morning Game:

Cleveland .. .. ..000 200 600—7 10 2
Chicago.. .. .. .010 100 130—6 9 1
Shaute, Coveleskie and Myatt; Faber, T. Blankensihp, Mack and Schalk.

Afternoon Game:

Cleveland. .. .. .010 000 001—2 9 2
Chicago.. .. .. .102 130 00x—7 15 1
Uhle, Edwards, Boone and O'Neill; Leverette and Schalk.

Divided Double Bill.

DETROIT, May 31.— (Canadian Press.)— Detroit divided a double header with St. Louis yesterday, the Browns winning the morning affair, 10 to 2, by hard hitting and the Tigers taking the afternoon, 4 to 3, when Elam Vangilder was unable to hold the two-run advantage he held at the start of the last half of the ninth. Scores:

Morning Game:

St. Louis. .. .. ..101 021 500—10 15 1
Detroit.. .. .. .000 010 010— 2 5 3
Danforth and Severeid; Pillette, Cole, Holloway and Woodall.

Afternoon Game:

St. Louis. .. .. ..100 010 001—3 7 2
Detroit .. ..000 010 003—4 8 0
Vangilder and Collins; Dauss and Bassler.

Four For New York.

WASHINGTON, May 31.—(Canadian Press.)— New York made it four in a row from Washington, winning both games yesterday, in the morning 6 to 4, and in the afternoon, 9 to 5. Babe Ruth drove out a home run in each game, bringing his total for the season to eleven. Scores:

Morning Game:

New York .. .. ..102 010 020—6 8 0
Washington .. .002 000 200—4 9 1
Pennock and Schang, Bengough; Johnson, Hollingsworth, Zachary and Ruel.

Afternoon Game:

New York .. .. ..003 213 000—9 12 1
Washington .. .. .200 000 030—5 9 2
Bush and Bengough; Mogridge, Warmouth, Zahiser and Gharrity.

Warkworth Won Fast Game From Orland.

Warkworth defeated the Orland team by one run in a fast game played last evening, the final score being 10 to 9. The winners came from behind in the last inning to score 2 runs for the victory.

Orland had jumped into the lead in the eighth by sending 5 runs across the pan.

The players were:

Orland—Merris, lf; Houlihan, 1b; F. Moran, rf; Plumbton, 2b; R. Moran, c; Scott, 3b; Way, p; Belford, ss; Ames, cf.

Warkworth—Gregory, cf; Poole, 2b; Hall, 1b; Zufelt, 3b; Armour, ss; Archibald, p; Dawson, lf; Beatty, rf; Wilson, c.

Score by innings:

Orland ..... 000111150— 9
Warkworth ..... 204011002—10

PORT HOPE AGAIN QUITS THE LEAGUE

President Dedman Receives Telegram Stating That Lakeshore Town Has Again Withdrawn.

The position of Port Hope in the Central Ontario League is again a matter of doubt. According to a report in a Lindsay paper, the Port Hope team has again been withdrawn from the League, and according to a report from the Port Hope Guide efforts are being made to round up a team in the Lake Shore town.

If a new club can be organised with players that come within the limitations set by the O.B.A.A., and can take over the franchise of the present club, Port Hope may yet be represented in "A" section of the Central loop. Otherwise, it is to be feared that Port Hope is out of the League.

In the following clippings from the Lindsay and Port Hope papers, Port Hope's reference to the "new" residence rule of the O.B.A.A. is interesting.

President Dedman received a telegram from the secretary of the Port Hope Baseball Club stating that that club has once more dropped out of the Central Ontario League. The action of Port Hope this season has been very disappointing to League officials and to the other clubs in the League.

The Lake Ontario town from the outset objected to the first of January rule, but agreed to carry on rather than drop its franchise. Then came the Oshawa meeting when Port Hope flatly withdrew, setting the League in a turmoil.

Oshawa and Leaside followed, but by strenuous efforts on the part of League officials the three teams decided to remain and the clubs went so far as to arrange dates, etc. However, once again Port Hope has faded away and decided to quit baseball.

It is understood that the intention of other clubs in "A" section will be to follow the printed schedule, playing exhibition games in place of the Port Hope schedule dates. — Lindsay Post.

George V. Strong has been on a twenty-four hour shift for the past month endeavouring to gather enough material together to make a ball team. The new residence rule of the O.B.A.A. made it difficult to gather a nine together that would have a fighting chance against the other teams, but Manager Strong combed the Town League and these players, with a number of the old-timers, are all ready now for the season's work. Those who witnessed the game in Oshawa on 24th May state that either of the teams would make the "Big Four" hustle. —Port Hope Guide.

Sunday School to Provide Boys' Camp.

George Street Sunday School believes in keeping abreast of the times, and following the lead of other Sunday Schools in the larger cities, it is going to promote a boys' camp at Sandy Point from July 1 to July 11.

Every detail in connection with the running of a camp is being looked after by the Camp Committee, who have also provided a varied programme of sports.

The camp will be supervised by a number of the male teachers, who are giving up their regular vacation for this purpose.

The ladies of the church are arranging to provide the boys with cakes and pies, which will be sent up to the camp each day, while a number of cars have been placed at the disposal of the Committee to transport the boys to and from the camp.

George Street is the first school in Peterboro to provide its scholars with the opportunity of spending a holiday at camp, and quite a number of boys are going to take advantage of it.

A PRESENTATION.

As the result of a popularity contest Peterboro has presented Al Heckman with a very beautiful canoe. And a couple of years ago the same city endeavored to present Ed. Thomas, a Belleville umpire, with the Otonabee river without even an old punt to cling to.—Port Hope Guide.

AN OMISSION.

Port Hope has just issued by the hundreds a small booklet entitled, "A few facts for manufacturers about Port Hope." No reference is made to the fact that the town is "dead" as far as baseball is concerned.—Lindsay Post.

TWO GAMES FOR TORONTO LEAFS

Took Double-Header From Buffalo Yesterday — Baltimore Lost Two to Reading.

BUFFALO, May 31.— (Canadian Press.)—There was a great slugging bee between Toronto and Buffalo yesterday morning, the Maple Leafs winning, 10 to 9, by getting the drop early in the game, rapping Lepard for seven tallies before a change took place in the box. Bader and Fisher checked the clouting. Catcher Vincent made five hits for five trips to the plate, having two doubles among his collection. Score:

Toronto. .. ..161 200 000—10 14 1
Buffalo.. .. ..110 331 000— 9 15 1
Glasner, Summers, Bader and Vincent; Lepard, Heitman, Fisher and Urban.

Toronto 8, Buffalo 5.

Toronto won the afternoon game, 8 to 5, repeating the morning's performance by getting a big lead in order to stave off the belated rush of the Bisons. Reynolds went the distance fine, and Boland was forced to give way to Joe Reddy in order to stop the Leaf's onslaught. Score:

Toronto.. .. ..020 510 000—8 13 3
Buffalo... .. ..000 010 121—5 10 3
Reynolds and Vincent; Boland, Reddy and Urban.

Tail Enders Won Two.

SYRACUSE, N. Y., May 31. — (Canadian Press.)— Syracuse celebrated Memorial Day here yesterday by taking two games from the Rochester League leaders, the morning game by a score of 9 to 5. Both games were slugging matches, Syracuse bunching their hits behind ragged playing by the Hustlers and the wildenss of the Tribe hurlers. Scores:

Morning Game:

Rochester .. ..000 012 020—5 9 5
Syracuse. .. ..020 010 05x—8 13 2
Wisner and Lake; Reinhart and Nibergal, McKee.

Afteronon Game:

Rochester .. ..003 020 000—5 12 2
Syracuse. .. ..030 022 02x—9 13 1
Moore, Littrell and Lake; Pierotte and Nicbergall.

Divided Twin Bill.

NEWARK, N.J., May 31.—(Canadian Press.)— Newark and Jersey City divided a twin bill here yesterady, the visitors winning the first game 15 to 7, and the Bears taking the nightcap, 6-4. Manager Ben Egan of Jersey City, was put out of the second game for wrangling with the umpires. Scores:

First Game:

Jersey City 000 000 3(12) 0—15 16 3
Newark.. .. ..010 200 400— 7 8 5
Zellars and Freitag; Fileshifter, Baldwin, Ellis and Devine.

Second Game—

Jersey City .. ..001 000 102—4 9 1
Newark.. .. ..010 000 05x—6 7 3
Hanson, Lucey and Cobb; See, Ellis and Greenea.

Baltimore Lost Two.

READING, May 31.—(Canadian Press.)—Baltimore was defeated in both morning and afternoon games here yestrday by the spurting Keys in 3 to 0 and 10 to 6 games. Al. Mamaux broke into the limelight in his debut in the International League when he held the champion Orioles scoreless and only allowed one hit, it coming from the bat of Lawry. Johnny Enzmann, who also wore a Reading uniform for the first time, stopped the visitors in the afternoon. Scores:

First Game:

Baltimore .. ..000 000 000—0 1 1
Reading.. .. ..000 030 00x—3 5 0
Groves and McAvoy; Mamaux Enzman and Lynn.

Second Game:

Baltimore .. ..000 001 023— 6 15 2
Reading. .. ..100 430 11x—10 12 1
Parnham, Ogden and McAvoy; Enzman nand Lynn.

TOMMY MILTON'S SECOND VICTORY

Won 500-Mile Auto Race at Indianapolis Speedway Yesterday—Won in 1921 Also.

INDIANAPOLIS, Ind., May 31 (Canadian Press). — Tommy Milton, of St. Paul, Minn., achieved the ambition of his brilliant racing career yesterday whein for the second time he won the 500-mile automobile race over the Indianapolis Motor Speedway, repeating his victory of 1921, before a crowd of 150,000 spectators.

It was the greatest throng that ever witnessed a sporting event in the United States.

Milton's time for the 500 miles was speed of 91.4 miles an hour, as compared with the record-breaking speed of 94.48 miles made a year ago.

Harry Hartz, of Los Angeles, who finished second in the 1922 race, thundered across the finishing line five miles behind Milton, while Jimmy Murphy was third, about 13 miles behind Hartz. Hartz's time was 5.33.05.90, for an average of 90.06 miles an hour.

Murphy finished in 5.40.36.64, for an average of 88.08 miles an hour.

Fourth place honours went to the veteran Earl Cooper, while L. L. Corum, of Indianapolis, furnished one of the mechanical surprises of the race by piloting a specially built "Flivver" into fifth place.

PETES NOSED OUT BY THE KINGSTON PONIES

Lose a Ten-Innings Battle 10 to 9 After a Game in Which There Was More Excitement Than Baseball.

SOME HARD HITTING.

The Petes dropped a weird game at Kingston last evening when, after a ten innings battle in which there was some good and much bad baseball, the Ponies finaliy won out by 10 runs to 9, after Manager Solomon's crew, behind 9 to 4 at the end of the eighth, had tied the score by a rally which sent in five runs in the ninth. The Petes outhit Kingston 13 hits to 8, and their safeties included a home run, two triples and three doubles, but in spite of all this swatting, five stolen bases, four bases on balls and a hit by pitcher, they were eventually nosed out by the odd run. A dozen plays, any one of which would have turned the trick had they gone through differently, took the wrong twist, and the breaks favoured the Ponies —as did several bad decisions by the umpires.

The Petes showed the effects of a week without practice and they did not perform with the smoothness that marked their work at Cobourg. On top of that Al. Heckman was far from being at the top of his form, lacking control and a lot of his smoke, and the Ponies' eight hits weer put in just where they would do the most harm, home runs by Batstone and Gallagher being responsible for four counters. The great fielding and all round good work of Shortstop Ansaldo and the hard hitting of Herb Wolfe, who hammered out a homer, triple and double in five trips up, were the bright features in the Petes' play.

They were not working well yesterday and even Manager Solomon shared in the error column by chasing a couple of runners in to be extinguished at the plate when it would have been better baseball to have played safe.

Del Cherry opened for Kingston, and although the big fellow did not appear to have a lot on the ball, he managed to keep the Petes' hits well scattered until ninth when they jumped on him so hard that he walked out of the box and Moore finished the game. The first ball delivered by the new twirler was walloped for a home run by Wolfe, driving in three runs, but Moore steadied down and held the Petes safe afterward. Batstone played nice ball for the winners, both at bat and in the field, but the rest of the Kingston team did not appear very formidable, and the Petes had to play a lot of bad baseball behind pitching not as good as they usually get to lose the verdict.

Umpiring mistakes played a considerable part in the result. Collings' failure to see Nicholson caught off third and Butler's miss of a perfect strike on Batstone, both in the third innings, helped Kingston to four runs.

A huge crowd saw the game, and the diamond at the Exhibition grounds was in good shape.

Kingston hope to win the game here Saturday.

The Petes last a good chance in the first. After Ansaldo had lined viciously into W. Evan's hands, Johnston dropped a single into right, Swanston bunted for a sacrifice, but Jack Evans threw high to first, and both runners were safe. Comolli cracked one to Batstone, who had only to step on third to force Johnston, and Heckman rolled out to Cherry.

Kingston bagged two. Nicholson fanned and Nelson tossed out J. Evans, Daly, however, walked, and rode home ahead of Batstone when the ex-Hillcrest star cracked one down the first base line for the circuit. Twigg fanned for the third out.

The Petes got one back in the second. Somerville robbed Nelson of a hit by a one-handed stop, but Wolfe shot a triple into deep left centre. Lowe fanned, but Evans dropped the third one and had to throw him out at first. Wolfe beating the return throw to the plate, Legon rolled out to Batstone.

For Kingston, Somerville popped to Ansaldo, Gallagher hoisted one to Comolli, and W. Evans fanned.

In the Petes' third, Ansaldo was thrown out by W. Evans, who also gobbled Johnston's fly. Swanston got a life when a third strike got away from Evans. Comolli singled past Batstone, and Heckman walked, filling the bases. Nelson's roller to Batstone wound up the innings.

The Kingston half was a nightmare for the Petes. Cherry opened with a ginger to left and Nicholson bunted safely between Heckman and Comolli. Wolfe dropped Evans' fly after a run, and the bases were full. Daly hit to Comolli, and Cherry was out at the plate. With Batstone up, Swanston caught Nicholson cold off third, but Umpire Collings missed the play and called the runner safe. Then Dick Butler missed a grooved strike on Batstone, and gave the Ponies' captain a walk, forcing in Nicholson. Twigg's single past third scored Evans and Daly, and Somerville's sacrifice fly to Wolfe sent Batstone in. Heckman made a great play on Gallagher's rap to retire the side.

The Solomon outfit carried one at the lead in the fourth. After Wolfe and Lowe had fanned, Legon walked, stole second, went on to third on Evans' bad toss, and registered when Ansaldo singled to left. The Petes' shortstop stole second, but was nipped tryling to steal third.

For Kingston W. Evans rolled to Heckman, Cherry flied to Wolfe. Nicholson singled to left, and J. Evans fanned.

The fifth saw the Petes another run closer. Johnston walked to start with, and Swanston moved him up to second with a sacrifice. Comolli was hit, Heckman's solid single centre scored Johnston, but Helson hoisted to W. Evans, and Wolfe was called out on strikes.

Kingston were easy. Daley rolled to Comolli, Heckman tossed out Batstone, and Twigg was out on a tap in front of the plate.

In the sixth for Peterborough, McElroy, batting for Lowe, popped to Daley. Legon singled to left and stole second. Ansaldo singled through short, but Legon was out at the plate on a fine throw by Gallagher, Ansaldo going to second. Ansaldo stole third and scored when right. Swanston lined into Nicholson's hands in centre.

Kingston scored two in their half. Somerville got a life when Legon dropped his high fly. Ansaldo colliding with the left fielder and jolting the ball out of his hand. Gallagher immediately cracked a terrific home run to deep right, scoring Somerville ahead of him. W. Evans fanned and Ansaldo pulled off two fast plays to retire Cherry and Nicholson.

In the seventh Comolli fanned, Heckman hoisted to Daley. Helson drew a pass, but was out at the plate on a relay, Gallagher to Batstone ot Evans, when Wolfe doubled to left.

For Kingston, J. Evans fanned. Daley cracked a hot one at Helson, who partially stopped the drive, and Ansaldo by fast fielding recovered the ball and tossed out the runner. Wolfe muffed Batstone's fly and the batter reached second, but Twigg fanned.

McElroy led off for the Petes in the eighth with a triple to right, but was stranded at third. Legon rolling to Batstone, Ansaldo flying to short, and Johnston being tossed out by Cherry.

For Kingston Somerville singled over second. Gallagher and W. Evans fanned. Somerville went to second on a passed ball, and scored on Heckman's bad peg to catch him off second, Wolfe letting the ball get away from him. Cherry fanned for the third out.

The Petes' big rally was staged in the ninth. With Kingston leading 9 to 4, Swanston started things by walking. Comolli boomed a long double to the cars in left, scoring Swanston. Heckman was safe on W. Evans' fumble. Helson doubled to centre, scoring Comolli. That was enough for Cherry and he walked out of the box, Moore going to the rubber. Wolfe slammed the first ball pitched by the relief pitcher for a clean homer to deep left centre, scoring Heckman and Helson ahead of him and sewing up the game. McElroy died on a roller to first and Legon was called out on a tap in front of the plate. Ansaldo singled through short and stole second, but Johnston was called out on strieks.

In Kingston's half, Nicholson struck out. J. Egans flied to McElroy and Ansaldo made a fine stop of Dilly's hot one.

The Petes went out in order in the tenth. Swanston fanned. Comolli lifted one to W. Evans and Somerville tossed out Heckman.

Kingston won out in their half. Batstone singled over second. Twigg bunted for a sacrifice and Heckman threw high to second trying to head off Batstone, who went to third. Somerville's slow roller down the first base line sent Batstone in with the winning run with nobody out.

Kingston—	AB	R	H	PO	A	E
Nicholson, m.	5	1	2	2	1	0
J. Evans, c.	5	1	0	8	3	3
Daly, 1b.	4	2	0	13	1	1
Batstone, 3b.	4	3	2	2	4	0
Twigg, r.f.	4	0	1	0	0	1
Somerville, 2b.	4	2	1	1	2	0
Gallagher, l.f.	4	1	1	0	2	0
W. Evans, s.s.	4	0	0	4	0	1
Cherry, p.	4	0	1	0	3	0
Moore, p.	0	0	0	0	0	0
	38	10	8	30	16	6

Peterboro—	AB	R	H	PO	A	E
Ansaldo, s.s.	5	1	3	1	4	0
Johnston, 2b.	5	1	1	0	0	0
Swanston, c.	3	1	0	12	1	0
Comolli, 1b.	5	1	2	11	1	1
Heckman, p.	5	1	1	0	3	2
Helson, 3b.	4	1	1	0	2	0
Wolfe, m.	5	2	3	2	0	3
Lowe, r.f.	2	0	0	0	0	0
McElroy r.f.	3	0	1	1	0	0
Legon, l.f.	4	1	1	0	0	1
	41	9	13	*27	11	7

*None out when winning run scored.

By innings:

Kingston . . . .204 002 010 1—10 8 6
Peterboro. . . .010 111 005 0— 9 13 7

Two base hits— Wolfe, Comolli, Helson. Three-base hits— Wolfe, McElroy. Home runs—Batstone, Gallagher, Wolfe. Sacrifice hits—Swanston 2, Twigg, Somerville. Stolen abses—Ansaldo 3, Legon 2, Twigg. Struck out—By Cherry 6, by Moore 2, by Heckman 11. Bases on balls—Off Cherry 4, off Heckman 2. Hits off Cherry, 11 in eight innings, (none out in ninth), off Moore 2 in two innings. Passed balls—Evans 2, Swanston 1. Hit by pitcher—By Cherry 1 (Comolli). Umpires—Butler, Lindsay, at the plate, Collings, Belleville, on the bases.

NIGHTIES IN THE ARMY

LONDON, United Press).—Crepe de chine nighties are not a proper stock in trade for an army and navy canteens' board according to Lord Wolmer who has just appeared before the Board in protest against the shimmering sleeping garments. Lord Wolmer says the canteens' board has lots of crepe de chine nighties in stock and he has some picture of display windows with the offending articles in view. No one seems able to explain the connection between the filmy sleeping things and the British Tommy Atkins.

NEW YORK SPLIT WITH BROOKLYN

Record Crowds at the Memorial Day Double-Headers — Pittsburg Went Up Two.

NEW YORK, May 31.— (Canadian Press.)—Before a crowd of 45,000, a new record for National League attendance, the New York Giants yesterday afternoon broke their losing streak and defeated Brooklyn, 9 to 6, after losing the morning game of the Memorial Day double bill to the Dodgers, 5 to 2. Vance pitched airtight ball for the Dodgers in the morning, striking out eight of the champions, but in the second game, Dickerman who has won five stranght previously, was knocked out of the box by the Giants in the fourth inning of a see-saw battle. O'Connell, outfielders for whom the Giants paid $75,000, hit his third home run of the week in the afternoon game. Scores:

Morning Game:

Brooklyn. .. ..010 210 100—5 7 1
New York .. ..000 101 000—2 5 2
Vance and Deberry; Nehf, Jonnard and Snyder.

Afternoon Game:

Brooklyn. .. ..010 301 001—6 16 2
New York .. ..000 520 11x—9 11 2
Dickerman, Decatur, Cadore and Deberry; J. Barnes, Jonanrd, Ryan and Snyder.

Chicago Went Down.

PITTSBURGH, May 31.—(Canadian Press.)—Pittsburgh took both games from Chicago yesterday, winning the morning game, 5 to 4, and the afternoon game, 10 to 2. The Pirates hit Kaufmann hard in the first inning of the morning game, scoring all their runs in that period Cooper was master of the situation throughout the afternoon game. Carey koncked a home run into the right field bleachers in the afternoon game. The scores:

Morning Game:

Chicago. .. .. ..010 100 101—4 8 1
Pittsburgh .. ..500 000 00x—5 7 0
Kaufmann and O'Farrell; Morrison and Gooch.

Afternoon Game:

Chicago. .. .. ..100 010 000— 2 9 0
Pittsburgh . . ..300 112 03x—10 19 0
Aldridge, Dumovitch and O'Farrell; Cooper and Schmidt.

Philadelphia Won Two.

BOSTON, May 31. — (Canadian Press.) — Philadelphia took both morning and afternoon games from Boston yesterday. The 5 to 3 morning gaem was won in the eleventh on a safe bunt by Wilson; a single by Mokan and Wrightston's single. In the afternoon game Weinert pitched his second win of the series, this time, 6 to 1, and allowed but seven hits. Scores:

Morning Game:

Philadelphia ..200 010 000 02—5 10 3
Boston. . . .000 030 000 00—3 11 2
Glasner and Wilson; Watson and Gowdy.

Afternoon Game:

Philadelphia . .020 000 400—6 11 1
Boston. . . . .000 100 000—1 7 1
Weinert and Wilson; Oeschger, McNamara and O'Neil.

St. Louis Lost Two.

ST. LOUIS, May 31.—(Canadian Press.)—Cincinnati took both games from St. Louis yesterday, winning the afternoon contest, 5 to 0, and the morning game, 4 to 2, in ten innings. Scores:

Morning Game:

Cincinnati. . .110 000 000 2—4 12 0
St. Louis. . .000 000 110 0—2 7 3
Benton and Wingo; Doak and Ainsmith.

Afternoon Game:

Cincinnati.. . .000 100 022—5 13 0
St. Louis. . . .000 000 000—0 6 2
Rixey and Hargrave; Haines, Barfoot and Ainsmith.

Elizabethville and Millbrook Play Tie.

MILLBROOK, May 31. —In the first baseball clash here of the season under East Durham League schedule, Elizabethville and Millbrook tied, 4-4. The attendance of fans was large. The home team worked under the handicap of Pitcher Russell holding but junior standing; he was relieved by Hutchinson for the last inning. The game was stopped in the 7th innings because of darkness.

Elizabethville— W. Trew, p.; G. Maghey, c.; A. Fox, 1b.; L. Whyte, 2b.; W. Beatty, 3b.; C. Beatty s.s.; W. Muldrew, r.f.; D. Beatty, l.f.; F. L. Mercer, c.f.

Millbrook— Foster Russell, p.; A. McCorry, c.; G. W. Sayles, 1b.; E. C. Richards, 2b.; H. Nattrass, 3b.; A. Miller, s.s.; W. Johnston, r.f.; R. Hutchison, l.f.; H. Lancashire, c.f.

Hastings Victors, 3-2, Northumberland League.

HARWOOD, May 31. — In a Northumberland League baseball fixture here yesterday, Hastings snatched victory from Harwood by a scoreof 3 to 2. Good all-round play was featured ten innings.

The line-ups follow:

Hastings— Caldwell, p.; Scriver, c.; Herrington, 1b.; Burkholder, 2b.; Hill, 3b.; Waye, s.s.; Cruickshanks, r.f.; Gould, l.f.; Chaplin, c.f. Sub, Tate.

Harwood — Dunnett, p.; Downs, c.; Burrison, 1b.; Bates, 2b.; Curtis, 3b.; Hogg, s.s.; Young, r.f.; Halstead, l.f.; Williams, c.f.. Subs, Lean, Bowan, Lee.

By innings: R.H.E.

Hastings . . . .100 100 000 1—3 14 2
Harwood . . . .010 001 000 0—2 4 1

Umpires—Hess and Drope.

C.G.E. Girls Swamped the Quaker Oats Team.

The C.G.E. girls continued their winning ways by defeating the Quakers in a Girls' Softball League game at Central Park last evening by a score of 43 to 3. The C.G.E. girls had the best of it all the way though the Quakers put up a game but losing battle.

The players were:

Quakers— L. Edwards, M. Pond, M. Fallis, H. Fowler, I. Collins, S. Cowelle, L. Naish, F. Marshall, A. Collins, and C. Downes.

C.G.E.—C. Stapley, M. Millard, C. Taylor, D. Hayes, T. Vass, M. McLaren, A. Burns, D. McCarthy, L. Blandin, M. Bennett, D. White, and M. Sandford.

LACROSSE

Last night's practtice at King Edward Park was just the kind the squad needs. About twenty players were out, and Bert Todd and Jack Creighton lent a hand, selecting sides and directing the play. Among those noticed were Alf. Johnston, Jack Killoran, Simms, Foy, Ranger, Fred and Joe Jones, Taylor, Lynch, Brown, Jack Lebarr, Curtin, Curtis, Gene Donovan, Milloy, O'Toole, Fraser and McDonough.

Juniors and intermediates played together, and if the players amalgamate the way they did last night the practices will soon show good results. Many of the boys are already in good shape and are also getting the fine points of the game into their play.

Vic Hamilton has called another workout at Central Park tonight, and it is intended that details of management will be definitely settled at once. Friday night will be vacant, and the will be nothing on the cards until next Monday.

School Teams Play Baseball in Douro.

YOUNG'S POINT, May 31.—On Tuesday evening a snappy game of baseball was played at Pine Grove School, Douro, between the Young's Point School team and Pine Grove District. The play was fairly even after the first innings, which ended in the score being 20-1 in favor of Young's Point. After the Pine Grove team recovered from this poor beginning they showed some ability in ball-playing and hope to make a better show next time. The game ended in the score being 39-11 in favor of the home team. Miss Gladys Sage showed marked ability in keeping the score so well counted. The line-ups follow:

Pine Grove: — Catcher, Wilbert Abbott; Pitcher, Roy Frankish; 1st base Harold Dunford; 2nd base, Edna Franklin; 3rd base, Percy Frankish; short stop, Stanley Darling; Fielders, Edna Hockaday, Loreen Nugent, Birdie Abbott, Olive Dunford.

Young's Point—Catcher, Jim Raddon; pitcher, Rex Wilson; 1st base, Ethel Wilson; 2nd base Darcy Wilson; Short stop, Ted Young; Fielders, Olive McNaughton; Ettie Bullock, Claire Brooks, Ralph Charlton.

Hails From Peterboro, Wins Ten-Mile Race.

PORT ARTHUR, May 31. — Tommy McAuliffe of Port Arthur, wearing, the colours of the Lios Tamers' club of that city, won ahe ninth annual Times-Journal ten mile road race on May 24. McAuliffe's time was fifty six minutes and fifteen seconds.

The champois hail, rom Peterboro and is a graduate of the university of Toronto. He holds the inter-collegiate record for three miles, his time having been fifteen minutes, forty-two seconds. Also the Toronto inter-collegiate faculty record for three miles; inter-collegiate harrier club championship, for five miles and the five mile championship for Ottawa and district.

SAFETY FIRST

Some of the newest earrings are so large and heavy that it would eb quite perilous to wear them hanging from the ears for any length of time, so they are worn on a band which goes low over the forehead and over a part of the ears.

Do you know Baseball?

by Billy Evans

Questions

ONE—Can the pitcher get on the rubber without having the ball in his possession?

TWO—When a balk is called, what are the rights of a base runner? Can a runner score from third?

THREE—When a fielder is making a play on a batted ball, who has the right of way, fielder or base runner?

FOUR—If a pitcher, with a runner on first, starts to deliver the ball to the batsman and it accidentally drops to the ground what is the proper ruling?

FIVE—Has a pitcher the right to snap the ball to any base without first stepping in the direction of that base?

Answers

ONE—The pitcher commits a balk when he gets on the rubber without having the ball in his possession.

TWO—All base runners have the right to advance on base when a balk is called. A runner on third most certainly has the right to score.

THREE—The fielder always has the right of way when making a play on a batted ball. The base runner must avoid a collision or be called out for so doing.

FOUR—The dropping of the ball constitutes a failure to deliver the ball to the batsman, and must be regarded as a balk, even though it was accidental. Runner on first advances to second.

FIVE—A pitcher has no right to snap the ball to any base unless he steps directly toward such base in the act of making such throw.

Big League Standing

INTERNATIONAL.

	Won	Lost	P.C.
Rochester	26	10	.722
Baltimore	25	14	.641
Reading	20	17	.541
Toronto	1h	16	.529
Buffalo	18	17	.514
Jersey City	15	23	.395
Newark	13	22	.371
Syracuse	11	27	.289

NATIONAL.

	Won	Lost	P.C.
New York	29	11	.725
Pittsburgh	24	15	6.15
Brooklyn	19	17	.528
Chicago	18	20	.474
Boston	17	23	.465
St. Louis	19	22	.463
Cincinnati	71	20	.459
Philadelphia	12	27	.308

AMERICAN.

	Won	Lost	P.C.
New York	28	10	.737
Philadelphia	20	16	.556
Cleveland	21	17	.553
Detroit	19	20	.487
St. Louis	16	20	.444
Washington	14	21	.400
Chicago	14	21	.400
Boston	13	20	.394

Gibbons Arrived at Shelby Fight Arena.

SHELBY, Montana, May 31 (Canadian Press). — Tommy Gibbons, of St. Paul, challenger of Jack Dempsey for the heavyweight championship of the world here on 4th July, looked over the arena grounds, made arrangements for his training quarters, and left for St. Paul to bring his family to Shelby.

He will return here on Saturday, and then will depart for a three-day exhibition in Canada, and expects to be back to start training here on 9th June.

The tickets for the big fight arrived here yesterday, and will be distributed at once, reservations having been marked down for $300,000 worth of seats.

The arena is nearly half completed and the last trainload of lumber arrived yesterday.

EVERYWHERE IN CANADA
silent - but eloquent -
EDDY'S
MATCHES
render the maximum of helpful service
ALWAYS, ASK FOR EDDY'S MATCHES
12

THIS IS WHAT CANADA'S FOREMOST DRAMATIC CRITIC THINKS OF "THE CARD"

THIS IS THE REQUEST

That Appeared in the Toronto Sunday World April 15th:

Mr. Fred. Jacob,
Toronto Sunday World.

I would like to screen this picture for you privately before its public presentation so you will be able to tell your readers in advance what you think of this picture.

N. K. MILLER,
Manager Pantages Theatre.

THIS IS THE ANSWER

That Appeared in the Toronto Sunday World April 22nd:

It seems to me that pictures like "The Card" are going to be the big things of the screen in the long run. I feel sure that the majority of fans prefer to have their silent drama humorous and wholesome, human and sympathetic. "The Card" was good enough to make me look forward with considerable eagerness to the next Laddie Cliff picture.

"The Idol of the London Music Halls"

LADDIE CLIFF

in THE BEST OF ALL THE ENGLISH COMEDIES "THE CARD"

NOW

Capitol Entertainment

Capital Concert Orchestra
Florence Gladman Directing

ADDED ATTRACTION

HE LOVES TO FIGHT — AND HE FIGHTS FOR LOVE

REGINALD DENNY
IN A NEW ROUND OF
"THE LEATHER PUSHERS"

Also a Complete Adventure of "SHERLOCK HOLMES"

MODERN GOLF

By W. J. & Frank Thompson

NOTED CANADIAN GOLFERS

No. 6—GOLF COUEISM

The time element in golf has more to do with its fascination and enigmatic character than any other factor. Substitute the moving ball for the stationary one (with the appropriate changes in the club) and you have, by reducing the time element solved the mystery of golf. Several seconds elapse between the address and the despatch of the ball in which a thousand and one thoughts may occur. If there were no time to reflect in golf during the execution of the stroke, but it took place more or less automatically and unconsciously, as is the case in tennis or baseball, one would hear less about the psychology of the game. Golf is primarily a game of propulsion or muscular effort, or as physiologists would say, it has to do principally with the motor centres, whereas reflection has to do with what is called the ideational centres of the brain.

Now when we reflect how a stroke is to be made at the same time that we make it, there is a certain opposition between the motor and ideational centres resulting in more or less confusion. In playing golf the problem is to allow the motor centres to work while inhibiting all other centres. When we play our best golf we just play without thinking much how it is done, and numerous professionals have testified that while driving the ball their minds were more or less a blank. As one said, "I dinna think at all, I just swoop her awa'."

Somewhat of this opposition is seen in the commonplace experience of thinking how one steps when walking down stairs. It slows up the pace and sometimes causes one to stumble. In the language of Coue we substitute the words conscious and unconscious.

All our moral, social and intellectual concepts are the result of the conscious, while the action of the vital organs, as well as digestion, etc., are the work of the unconscious. The unconscious never makes a mistake in its work. Although it is the engineer, it is dependent on the conscious for its material. If the conscious thinks of a "bunker," the unconscious takes it at its word and realizes its suggestions. How this is done Coue does not say any more than the physiologist can explain how his motor and ideational centres work. Coue is not interested in why or how suggestion works, but more in the fact that it does. His contribution has been in eliminating the element of effort. Whenever is present there is always a certain opposition going on. The efficacy of Coue's rosary is to keep prominently before us whatever is desired.

The golfer has the same problem. He must keep before him the desired end which is the ball. This alone should occupy his attention. Attention from its very nature tends to fluctuate. It will be difficult enough to keep the eye on the ball without deliberately making it more so by thinking of bunkers which may or may not enter into the game.

When one looks at the flag and then at the bunker, the attention fluctuates from flag to bunker, resulting in a certain confusion, and as Coue says, the unconscious accepts the stronger suggestion. All short holes are for the most part mental hazards and are designed purposely to distract the player. If the bunkers were removed, the player would realize how ridiculously easy some of the present formidable looking short holes are. Distraction come from having different lines. Aim in golf is something far more than getting the feet in the right position. This is clearly seen in the case of holes where there is an out of bounds to the right. The player usually faces away from the danger to avoid it, but instead of playing in the direction he stands the tendency is still to think of the out of bounds and unconsciously he aims in this direction. The result is usually a worse slice than before. In fact the stars try to reproduce the above conditions when they deliberately try for a slice.

The putting green is a fertile field for the study of golf psychology. Due to the fact that the putt is the last stroke the mistakes of the green become more apparent. It is oftentime the last chance to recoup oneself against bad play in the field. The hole is more or less a converging point. Players become anxious and apprehensive, for they know what it means to hole or miss a putt. We hope we may not, it but we fear that we shall not. The agitation is increased if one happens to have a reputation for bad putting The task is made if some one insinuates while the putt is about to be made, that it is going to be missed. If one is blessed with a good putting style and is able to ignore such distraction, no harm is done. But for the person who is laboring under a bad putting spell such remarks are almost criminal.

Confidence on the green is more important than anything else. With it wonders can be accomplished, even with defective style. Without it the most perfect mechanical swing is rendered useless. Usually when a player feels he can hole a putt, he does so, and the converse is true also of missing one when the player thinks it impossible of holing. Coue's explanation is that the unconscious accepts our fears and doubts because they are stronger, and realizes them. The cure is to think success. How this is to ve done is the rub. It will depend largely on the ingenuity of the player. So long as he eliminates effort and remains quiet and calm the problem should not be insoluble. Nothing succeeds like success, and this is the reason why a champion is usually so hard to dislodge from his position. He plays with such confidence. The reputation of a formidable player is an additional handicap for the young golfer to overcome so long as he dwells on it. It has well been said: "Cowards die a thousand times before their death, the valiant never taste of death but once."

(Copyrighted British & Colonial Press, Limited.)

did weaken the American team, but it is doubtful if the result would have been different had the noted Chick been over there doing his stuff.

* * *

Luis Firpo, the South American giant, hurt his hand in the fight with McAuliffe, and had to call off several matches.

Jimmy DeForest, his trainer, explained that Firpo did not hurt the mitt on McAuliffe. He hit one of the ring posts.

Nice, mild boy, Luis!

* * *

Richard C. Kendall, a West Virginia midshipman at Annapolis, was given a gold watch as a prize "for trying." It was the first time that a big college recognized the gamest and noblest boys in athletes, the "drudges" who haven't the stuff and refuse to admit it.

Kendall slaved for four hard years trying to earn a place in the 'varsity rowing shell, but he failed. There is no sport calling for so much heart and giving such a little reward as rowing.

Even if Kendall did fail to make good, his example of spirit must have been so inspiring that in his humble place he might have done more good than at the stroke oar of the 'varsity.

The citation for his decoration read:

"To a non-'varsity oarsman whose spirit helped to make the United States Naval Academy crew for 1923."

Life's noblest characters are not those who achieve mighty success, but they are those who always keep trying.

* * *

"Ivy" Olson, termed "Ivory" by the rabble, is one baseball player who deserves the same kind of decoration. "Ivy" may be, as the Brooklyn fans consider him, the worst second baseman in baseball, but with it he is just about the gamest player that ever walked on spikes.

For years Olson has been on the diamond trying all the time. He made many errors because he lacked the polish and technique of Collins, McManus, Frisch and other big stars and he made many errors because he went after everything.

His reward was abuse from the stands, day in and day out, season after season. When he had been benched and went out to the coaching line to keep up the valiant spirit of a game loser he was treated no better.

In ten years, a rookie will never be held up as a second Olson, unless it is to razz him, but the future may find some young players who can be flattered with the tribute that—"he's as game and loyal as 'Ivy' Olson."

* * *

Major league magnates from the "wide open spaces" are grumbling about the loss of business resulting from the use of the big New York parks for boxing.

Considering the money that the New York club owners have invested in their parks and considering the fact that the money visiting clubs have taken away from games played in New York have kept several of them alive, their wail sounds rather babylike.

If the outside clubs do not want the New York clubs to get some of their money back from outside sources, they should be willing to accept an assessment to cover part of the expenses entailed by the construction of these big parks.

Some of the club owners never consider what they would do in the other fellow's shoes.

ROYAL

A FIRST NATIONAL ATTRACTION

Now for some great programs for the summer months. The Royal has made special contracts for releases of Famous pictures for the next three months, the first of which will be given to-night and balance of week.

Feature--ANITA STEWART in ROSE O'THE SEA. Third episode of Around the World in 18 days. Sunshine Comedy, "Where There is a Will." Universal comedy, "Vamped." A specially fine program. Be sure you see it.

ADMISSION ONLY

Afternoons - 10c and 15c
Evenings - 15c and 25c

WAR TAX INCLUDED

Sports

P.A.A.A. WORK ON WINTER GAME

Plan Foundation for Two Teams in the O.H.A.

TRACK AND FIELD

At a well attended meeting of the Peterborough A.A.A., held last night at the Chamber of Commerce, the president, Dr. A. W. McPherson, H. T. McFadden, J. P. Bond and J. E. Sullivan, were appointed to select a hockey executive to take charge of the Intermediate and Junior O. H. A. teams. This committee will consider several phases of the hockey situation and will report at the next meeting of the P.A.A.A. executive. Action taken last night was unanimous and it was agreed that the Athletic Association should retain control of the O.H.A. franchise.

Track and Field.

In an effort to create interest in track and field events it was suggested that events might be carried out at the baseball, football and lacrosse games, the trials and elimination events to culminate in finals for local championships. It was felt that by introducing track and field sports at the various games, on a small scale, competition might increase, and a large portion of the public would become more familiar with the competitors and their work.

The Association has been offered a silver trophy for short distance running Charlie Thorpe has accepted the chairman ship for track and field events.

Football Affiliation.

Applications for affiliation from the Peterborough and District Football Association and the Junior Football Association were received and accepted. Fred Sutcliffe is the football representative on the P.A.A.A. executive. Mr. Sutcliffe extended the thanks of the football body for assistance given by the P.A.A. in procuring goal nets which were used for the first time at the Gordon Cup game on May 24th.

Play Quoits.

S. Whatley was appointed chairman for a committee to promote the game of quoits. This game is well under way at the grounds of the G.W.V.A. and interest in it is general throughout the city.

BELLEVILLE WON IN EXTRA INNING

Defeated Cobourg by 4-3 Wednesday Afternoon.

BELLEVILLE, May 30.— (Special.)—In a Central Ontario Baseball League game which lasted ten innings, Grand Trunks this afternoon defeated Cobourg by 4 to 3. Belleville led off with two runs in the first inning on a homer by Weir, who sent Ross home ahead of him. Each team scored one in the third, and in the fourth Drennon hit a homer for Cobourg, bringing in Jackson. The winning run was secured with two men out, Ross scoring on a hit by W. Mills.

Belleville— Ross, c.f.; Weir, s.s.; H. Mills, 1b.; W. Mills, c.; Meagher, 2b.; J. K. Williams, 3b.; Casey, r.f.; Hagerman, l.f.; J. H. Williams, p.; A. Armstrong, spare.

Cobourg—Thompson, 2b.; Turpin, 3b.; T. Kenny, 1b.; J. Kenny, c.f.; Higginbotham, r.f.; Jackson, c.; Drennon, s.s.; Butler, l.f.; Jahren, p.

Umpires—Large and Sullivan.

Cobourg	0	0	1	2	0	0	0	0	0—3
Belleville	2	0	0	0	0	0	1	0	1—4

BASEBALL COMMENT

Twilight games are all right from the box office standpoint, but they are started later in Kingston than they should be. Umpire Butler would have been justified in calling last night's game at the end of the ninth, for it was too dark in the extra inning to properly see the ball.

Gallagher's two good throws from left field were a big help in bringing victory to Kingston.

Ansaldo's fast work on Daley's rap which trickled through Nelson was the best play of the game. The little shortstop had to make a lightning throw from deep short to get the runner.

Batstone's homer in the first innings was a lucky one. It was a fast grounder just inside of first base that rolled into the crowd in right field. At that he would have been out at the plate if Heckman had not intercepted the relay throw from Johnston. Gallagher's circuit clout in the seventh and Wolfe's homer in the ninth were real ones, however, Gallagher's being a smash to deep right field, while Wolfe's hit was over the centre fielder's head.

Johnny Evans, the Kingston catcher, looked very bad. He had three errors, and the Petes nicked five stolen bases off him, Ansaldo having three and Legon two.

Lefty McElroy started the Petes' eighth with a triple, but was stranded on third.

Batstone was the big horse for Kingston. He scored three runs, had two hits, including a homer, and handled six fielding chances nicely.

The worst decision of the game was made by Umpire Collings, who called Nicholson safe at third when he was caught three feet away from the bag on a quick throw from Swanston. The decision cost the Petes the ball game.

The Petes hope to reverse the decision on Saturday, when the two teams meet again at Riverside Park in the first home game in the Central Ontario League. A huge crowd will be on hand to see the Kingston Ponies play here for the first time.

REGISTER NOW FOR SWIMMING LESSONS

The List Closes Saturday Night for Special Training at the Y. M. C. A. —Open to All.

Registrations are now coming into the Y.M.C.A. for the special swimming lessons for the boys of the City. There is yet room for more boys to avail themselves of this offer of the Y.M.C.A. to provide dressing room, shower and plunge under competent supervision in order that boys unable to swim may qualify themselves in this regard. Registrations will close on Saturday of this week after which the schedule will be drawn up according to the age of the boys and followed through for as long as is necessary.

For advanced swimmers in the membership, life saving classes are being organized to commence next week with two sessions for each class per week. The Royal Life Saving course will be followed and the members qualified for the bronze medallion of that Society. Fullest information with regard to these classes may be obtained from the Physical Director of the Y.M.C.A. or from any member of the staff.

RIVERSIDE PARK READY FOR USE

Kingston Will Open the Central League Season Here Saturday.

Riverside Park will be ready for use on Saturday, and everything is ready for the opening of the Central Ontario League season which brings Kingston here to clash with the Petes. The latter have broken even in two games on the road, and are anxious to open their home stand by taking a face out of Batstone and his gang, who succeeded last evening in nosing out the Solomon gang 10 to 9 in ten innings.

Saturday's game will be called at 3 o'clock sharp, and there will be opening ceremonies, in which Mayor Taylor and Ald. Holloway and Phelan will take part. A record crowd is certain.

Kingston will have Gallagher, their southpaw star, ready to throw in against the Petes, while Heckman will try to secure revenge for yesterday's loss by putting the blanket on the Ponies. It should be a real ball game, and a fitting opening to what promises to be a great season.

MEGANTIC

The Only First Class Steamer from Montreal

When travelling to Europe on the luxurious Megantic you will experience the greatest possible comfort and satisfaction — the cost is very reasonable — the accommodations are unsurpassed—the cuisine and service are faultless.

She combines the exclusiveness of the best club with the luxury of the finest hotel. Ask for booklet and rates.

H. G. THORLEY,
41 King St. E.,
Toronto,
or Local Agents

WHITE STAR DOMINION LINE

LADDIE CLIFF in "THE CARD" at THE CAPITOL THEATRE—To-night, Friday, and Saturday.

Riot May Finish Boxing in Chicago.

CHICAGO, May 31. Canadian Press. Although mayor William E. Dever refused yesterday to confirm reports that he would permit no more boxing matches in Chicago his close friends predicted that the riot at a boxing exhibition on Tuesday night would mean the end of such bouts in Chicago.

The show ended in a riot when Ritchie Mitchell, brother of Pinky Mitchell attacked Referee Dave Miller, after Benny Leonard, lightweight champion had scored a technical knockout over Pinky in the tenth round.

It became known yesterday that Mayor Dever had issued an order a week ago directing that no permits for boxing bouts be issued. This order was not enforced against last Tuesday night's matches, however, because returns were to go to charity.

Jim Mullen, promoter ,did not resort to the usual injunction method to ward off police interference, but submitted to arrest and was released on bond in the ring so that the Illinois law may be tested.

From Springfield yesterday came reports that if the boxing bill which was passed by the House Tuesday ever had a chance in the Senate that chance was eliminated by the riot on Tuesday night. One Senate leader who had not taken a definite stand, said yesterday that he thought that the "boxing game is done." He said that he would not vote for the bill.

OLD JOHN BULL CAN STILL PLAY GOLF

By HENRY L. FARRELL
(United Press Sports Editor)

NEW YORK, May 31.—(United Press).—Johnny Bull may be the globe's biggest joke in the ring, he may not be able to ride a horse in polo, and as a tenniser he may be a bust, but John can still play golf.

The superiority of the British amateur golf game was shown most conclusively in the recent British championships when the American team was perhaps fortunate in being able to provide the runner-up in Francis Ouimet.

The American team was the most formidable ever sent in quest of the coveted British titles, and even if Ouimet did win that famous St. George's Cup, something no American had ever done before, it is the amateur crowd that John is most proud of and most desirous of retaining.

Chick Evans, in deciding at the last moment not to go to England, did weaken the American team, but it is doubtful if the result would have been different had the noted Chick been over there doing his stuff.

For The Sunday Smoke
SIR HAIG Cigar
5 Cents
Just try one at all dealers

Football

The following players have been selected to play for the Canadian Woollen Football team on Saturday June 2nd at the Oval, kick-off 3 p.m. sharp.

Chambers, Leach, Perry, Reid, Monkman, Roberts, Thorpe, Shuttle Willis, Shaw, Warman. Reserves Sayers and Lee.

Players are requested to be on hand at 2.45 p.m.

THEATRES

AT THE GRAND.

The eight big time vaudeville acts drew a big crowd to the Grand Opera House last night and those who saw the exhibition were thoroughly appreciative of the ability of the performers and the quality of the show.

Tamco Kajuyama was again seen in his mental psychology experiments and his wonderful achievements in rapid calculation and concentration. The keynote of the programme is variety. Miss Angie Campbell and Dan Casler; Freddie Clinton, Miss Grace Kinig and Maurice Briene render a musical programme ranging in its scope from Grand Opera selections to the latest catchy airs. A musical act and a dancing turn are also among the accomplishments of this versatile party.

Spice is added to an all-round good presentation in the songs of the little colored lad, Walter Lewis, and a stunt act in which cats, dogs, rabbits and birds perform.

Have Fought Fire For Over a Week.

MONTREAL, May 31.— (Canadian Press.) — Firemen are still fighting sporadic fires from smouldering sawdust that caught fire a week ago yesterday and resulted in the death of three men, injuries to several others and the destruction of a number of houses rendering thirteen families homeless.

For Fascinating Eyes
Make the Use of Murine a Daily Habit. This Refreshing Eye Lotion soon Makes Eyes Clear, Radiant, Beautiful, Harmless, Enjoyable. Sold by All Druggists.

MURINE FOR YOUR EYES

"GANG STUFF" DOESN'T "GO" WITH THE CHAMP

Dempsey Careful About the Crowd Attached to His Training Camp — Good Memory and Manners.

By HENRY L. FARRELL
(United Press Sports Editor)

NEW YORK, May 31.—(United Press).—When Jack Dempsey went to Atlantic City to start training for the defense of his title against Georges Carpentier, one of the first acquaintances he made was with Mayor Bader, the city's executive.

Dempsey and the Mayor became fast friends and they used to do an hour or so on saddle horses early every morning. The Mayor was criticized by the reform element which was then waging a campaign against him, and Dempsey knew about it.

Some gangsters, from New York, with whom Dempsey had a passing acquaintance went down to Atlantic City and attached themselves to the champion's retinue. They engaged in brawls nearly every night on the board walk, wrecking eating places and cabarets and indulging in a general rumpus. They were referred to as the "Dempsey crowd," although Jack had nothing to do with them.

Finally when the reformers started after the Mayor about it and asked to have Dempsey, his camp and his staff thrown out of town, Dempsey stormed up the boardwalk one night in a terrible huff. He approached the gang that was hanging out in front of the hotel where he had his business headquarters and he told them in pointed words that if they didn't leave town and stay away from him he would use his good fists on them.

Drove Off Gang.

They left town that night and were not seen again. Dempsey had words with his manager about it and he told him that he would never stand for a repetition of the affair in the future.

The gang has since criticized Dempsey for getting "up stage" against friends "who knew him when he was——."

Since that time Dempsey has been very careful about the element that might be referred to as the "Dempsey crowd."

Dempsey has a remarkable ability for remembering names and faces.

During a baseball meeting at the Belmont Hotel about four years ago, Dempsey strutted through the lobby which was filled with newspapermen, baseball celebrities and hotel guests. He was surrounded by a crowd and among a score or more who were introduced to him was a writer, new in New York from the bushes. He hardly could have caught the name and he scarcely could have had more than a casual glance at the stranger, but he remembered him.

Two years later, without having seen him in the meantime, the short writer went to Summit, N. J., where Dempsey was doing some light training in preparation for the Carpentier fight.

Dempsey walked down from the porch when he approached, stretched out his big hand, called him by name and remarked: "Haven't seen you since that day up at the Belmont. You ought to come around once in a while." The champion then "upbraided" him for riding out to the camp in a taxi when a telephone call would have placed the big Dempsey $15,000 limousine at his disposal.

A Perfect Host.

The champion presides at the table with the finesse of a cultured banker. He has acquired manners that would do justice to one who had had the advantages of education and social culture and as a host he is almost perfect.

Dempsey has read a lot and by doing most of the listening he has become well informed on general subjects. He is very clean spoken, uses mild profanity only for occasional emphasis and has never been known to make a blunder with an untactful remark. He does not like "dirty stories."

The champion likes children and he takes the greatest delight in proving to members of the fair sex that he knows what a knife should be used for on the table and showing them that a fighter can be a gentleman.

Dempsey never uses an unkind word about anyone. He is always gracious in commenting upon opponents that he has vanquished in the ring and he is always willing to give credit. He admitted that Willard hurt him in Toledo and he said also that Bill Brennan had hurt him when they met the last time in Madison Square Garden.

He never defends himself against his critics. He might well have asked for the war records of some of the professional patriots who have been assailing him ever since he failed to get in a uniform, but he has never said a word in defense of himself and he is to be credited for it.

From time to time, it has been reported that Dempsey was about to be married, but he so far has dodged another matrimonial experiment. His ideas on this subject will be told in the next chapter.

MILDEW STAINS

Mildew strains can be removed by soaking the material in buttermilk.

In your PLAYER Piano insist on a PLAOLA ACTION

RELIABLE, PERMANENT SERVICE

Perfect Expression from Pedalling only

LOCALS

Auction Sale of City Property on the Market Square, Saturday morning, June 1st, lot 33 plan 19A. This is a beautiful lot on Woodbine ave., 60 x 90. Sharp at 12 o'clock. F. J. Bullied, Auctioneer. 2d129 2405

DR. T. P. McCULLOUGH,

Eye, Ear, Nose and Throat Specialist, 166 Brock St. Phone 36W. d1f

TAXI LIVERY.

Devall. Phone 774, 5 and 7 passenger cars. Day and night service. Storage and washing. 26d139 2181

HAROLD DUNFORD'S AUTO LIVERY.

Call 224 for Taxi and Auto Service. New Seven-Passenger Studebaker in Service. 78d-199

ROBSON & PENROSE.

Your 'phone order will receive careful attention. Local and Long Distance Hauling. Parcel Delivery. 'Phones 832J, 832W.—414-415 Dublin Street. 26d-138-2118

AUTO LIVERY.

For Comfortable and Careful Driving, call H. Howell, 'Phone 396, or 273 Simcoe Street. 26d-150-2357

FOR ELECTRICAL WORK

Consult J. A. Ash and Sons. Service always. Work guaranteed. Prompt attention. Want helper with one or two years' experience. 617 Aylmer Street. 'Phone 859W. m th s

QUOITS

Get a set of quoits and see how many hours amusement it will provide. Very low in price. Can play on any piece of ground. Store open every evening. White's Cycles & Sports Ltd. 174 Hunter west. Massey Bicycles 3d 29 31 2

LAWN MOWERS
GROUND $1.00 EACH

Called for and returned 'Phone 109J. Highest class workmanship. Saws filed and set. Cutlery grinding 40 years practical experience umbrellas repaired and re-covered. Wm. Taylor and Son, the Sheffield Cutlers, 219 Hunter street west. t.t.s.

Dr. Goodwin
Chiropractor
Palmer Graduate
106-108 Barrie Building
Lady Attendant 'Phone 431
Hours 10-12 a.m., 2-4 and 7-8 p.m.
Office closed Tues. evening and Thurs. afternoon and evening.

Wedding and Presentation Gifts

You could make a nice selection from any of these Gifts for a Presentation or Wedding Gift:

Silver Tea Sets.
Silver Candle Sticks.
Silver Butter Dishes
Silver Trivets.
Silver Toast Racks.
Silver Casseroles.
Silver Pie Plates.
Silver Cheese and Cracker Dishes.
Silver Flower Baskets.

Special display on this week.

Warne Bros.
PHONE 880
Diamond Hall
349 GEORGE STREET

ST. JOHN'S CHOIR

St. John's Choir will meet for practice in the church to-night at 8. Boys at 7.15. Please be punctual.

NOTICE.

The regular meeting of L. O. L. 50 will be held on Thursday, May 31st, at 7.30 p.m. Important business. 3d-128-1845.

TRUTH MISSION.

The regular weekly cottage prayer meeting of Truth Mission will be held Friday evening at the home of Mr. and Mrs. Robert Glover, 49 Maria street, East City.

ABOUT GLASSES
SEE A. A FOWLER

Let us demonstrate that we can suit you with glasses at a reasonable price. Fowler's Optical Parlours, 373 George street. dtf

IF YOU NEED A TYPE WRITER

We can offer you BEST of BARGAINS
1 Underwood Portable, NEW $70
1 Used Underwood, portable 45
1 Used Fox, portable, A1 shape 35
1 Used Smith, L.C., GOOD 35
1 Used Oliver, No. 5 40
1 Hammond in real good shape.... 20
These are REAL SNAPS—TRY NOW.
NELSON'S TYPEWRITER CO'Y, 332½ George Street, Phone 229W.

Women's Liberal-Conservative Association
COMMITTEE ROOMS
For the Campaign in Rooms Over Grant & Thorpe's Store, George Street.
ROOMS, NO. 418, UPSTAIRS.
MRS. HOWARD FALLIS, President. MRS. ROLAND DENNE, Secretary.
5d-130

LET US DO YOUR BAKING

At this season of the year when every home is upset with housecleaning, the days warm and all women tired out, why not take the easy way of having us provide all your baking.

Bread, Cakes, Biscuits and Pastry.

Exacting Clean. Quality Supreme

NUT KRUST BAKERIES

Economy is the Easy Chair of Old Age

Pineapples

Large Bright Solid Fruit by the Crate or Dozen

RICE AND TAPIOCA
Blue Rose Rice ..... 3lb. for 25c
Pearl Tapioca ..... 2lb. for 25c
White Sago ..... 2lb. for 25c

CEREALS
Shredded Wheat .... 2 Pkgs. 25c
Puffed Wheat ..... 2 Pkgs. 25c
Puffed Rice ..... 2 Pkgs. 35c
Kellogg's Corn Flakes, Pkg. 10c
Fresh Rolled Oats, 6lb. for 25c
Fresh Corn Meal .... 6lb. for 25c
Fresh. Farina ..... 4lb. for 25c

CANNED GOODS
Choice Tomatoes ..... 2 for 25c
Choice Corn ..... 2 for 25c
Choice Peas ..... 2 for 25c
Choice Pumpkin ..... 2 for 25c
Crawford Peaches ..... Tin 25c
Globe Pears ..... Large Tin 25c
Singapore Pineapple .... Tin 25c

DRIED FRUITS
Seedless Raisins ..... 2lb. for 35c
Seeded Raisins ..... 2lb. for 35c
Choice Meaty Prunes 2lb. for 25c
.... per lb. 18c, 20c 25c and 30c
Choice Cleaned Currants 20c

SPECIAL TO-MORROW — HAMBURG STEAK, 2 LBS., 25c

Fresh Strawberries, Head and Leaf Lettuce, Cucumbers, Carrots, Beets, Asparagus, and Green Onions.

Fitzpatrick & Geraghty
Charlotte and Park *Phones 492-2110*
Rubidge & Dalhousie *Phones 481-2111*

SEWING MACHINE SNAP.

1 slightly used, White Rotary Sewing Machine, Saturday special for cash, $69.50. Greene Music Store, Charlotte street. 2d-129

Y.W.C.A. GARDEN PARTY.

The Y.W.C.A. is planning a big garden party for June the 15th at Mrs. Geo. McDonalds' home, London street. Keep this date in mind. You will enjoy this garden party. 1d-128-2406.

2 GRAFONOLA BARGAINS.

2 only left, Columbia Grafonolas, full cabinet, regular $97.50, for $69.50 and with 40 selections, $79.50. Greene Music Store, Charlotte street. 2d-129.

DANCE FOLIO 50c.

Leo Feist Dance Follio, No. 5, for special sale Saturday 50c. Greene Music Store, Charlotte street. 2d-129.

A TEA

Will be given by the Women's Association of Murray Street Baptist Church at the Home of Mrs. R. E. Harding, 308 Park Street, on Friday, 1st June, Afternoon and Evening. A charge of Twenty-five Cents will be made, and a Good Programme will be given in the Evening. 2d-128-2390

AUCTION SALE.

Friday at 1.30 p.m., at Hancock's Auction Room, 4 dressers, kitchen cabinet, 7 beds, cot, 3 sideboards, tables, chairs, 3 cook stoves, hall rack, 2 organs, 2 chest drawers, camp beds, lawn mowers, garden hose, rugs, etc. 2d-128-2381.

ST. JOHN'S C.W.A.

A garden party will be held at Mr. F. D. Kerr's, K.C., residence, Rubidge street, on Wednesday, June 13, afternoon and evening. Fancy dancing during the evening on the lawn. Under the auspices of St. John's C. W. A. 1d128 2400

NOTICE.

All ladies interested in the election of Mr. J. W. Meyers, the Liberal candidate, are asked to be at the office of Gordon & O'Brien on Thursday, May 31st, at 8.30 p.m., in order to be registered as committee workers, and for the purpose of organization. 2d-128-2385.

BUSINESS FOR SALE

For sale, stock, fixtures, goodwill of Wm. Graham, Stationers News Agent, Charlotte street, as a going concern. First reasonable offer accepted Stock sheets can be seen at any time. Lease arranged if required Apply on premises, or to H. K. Middleton, 332 Barnham street. 'Phone 911. 5d 130 2371.

INSECTS ON ROSE BUSHES.

Destroy insects on rose bushes, shrubs and garden plants by spraying with Parke's Tobacco and Whale Oil Soap. It destroys all insects without injury to the plant. 30c and 50c cans, at Bond's Drug Store, corner George and Hunter streets.

OBSERVANCE OF THE KING'S BIRTHDAY MONDAY AT THE POST OFFICE

On the King's Birthday, Monday June 4th, the Post Office wickets will be closed except between the hours of 8.30 a.m. to 12.30 p.m. during which period the Registration, Money Order, and General Delivery wickets will be open and Postage stamps will be on sale.

There will be one delivery only by Letter Carrier being in the morning.

CURIOUS MULTITUDES

(Continued from Page 1)

mebbe we'll do a little more farming."

He grinned again and added: "Well, I might buy a gun. It seems a good idea to get a gun with money that came like that."

"Did you ever get so much money in one sum before?" he was asked.

Wouldn't Mind More.

The little man twisted his pipe again before making a reply. "Well it would take me a pretty good while to earn that much, but still that aint saying that I aint a good farmer, he said. It's not a fortune but it aint to be sneered at. I wouldn't mind if they had a few more of these desperate fellows that they would pay money for, running around my place."

Brief Inquest.

This morning a very brief inquest into the death of Rogers was held. Half a dozen witnesses were called, who spoke of the escape of the young man from the court, his subsequent two weeks' evasion of the police and his capture. They slowly marched to where the body lay and identified it as that of Leo Rogers. The jury wasted no time. The verdict was that Leo Rogers, escaped ex-convict wanted for murder, had been killed in an attempt to escape capture.

Constable's Funeral.

TORONTO, May 31.— The remains of Sergt. John Urquhart, shot to death by Leo Rogers early yesterday morning in North Bay, will be buried to-morrow in Prospect cemetery, Toronto, in a plot set aside for returned soldiers.

General Williams, commissioner of provincial police, will attend and provincial police officers will be pallbearers.

FOR GRAIN COMMISSION.

PRINCE ALBERT, Sask., May 31 (Canadian Press). — Mr. Justice Turgeon yesterday announced the appointment of D'Arcy Scott, Ottawa, and J. S. Fisher, Winnipeg, as senior and junior counsel to the Grain Inquiry Commission.

TO RUN IN PORT ARTHUR.

PORT ARTHUR, May 31.—(Canadian Press.)—Edward Blaquier, ex-mayor, yesterday made definite announcement of his intention to be an Independent candidate for the legislature.

New Light on Carpet Cleaning by the Cleaner Shampoo Process

Shampooing Does Your Carpets Good It Cannot Do Them Harm

Shampooing is a care-taking method. It is as harmless as it is thorough. Let us shampoo your Rugs and Carpets. It will cost you little—it will pay you big.

LEANERS DYERS REPAIRERS **PARKER'S** WE TAKE OUT THE SPOTS
177 Charlotte Street Phone 250

SEEK FIVE SUSPECTS IN BRITTEN SLAYING

Theory That Robbery Was Motive for Taking Life of Former Alderman and Prominent Contractor's Wife Grows Stronger—Police on Trail.

LANSING, Mich., May 31.—Investigation of the killing of Mrs. Pearl Britten, wife of William T. Britten, former alderman and contractor, in the Britten home here early Sunday, centered on the search for two suspects in Lansing, two others in Battle Creek and one in Muskegon.

The two men sought in Lansing are said to have police records. The men hunted in Battle Creek are followers of a carnival which appeared here last week and moved out over the week-end. Known only as "Red" and "Grease," they are said to have boasted of holdups committed in other cities. The man sought in Muskegon is Mike Crowley, an employee of the carnival company.

The local police are looking for the Lansing suspects, while the sheriff's office is trying to find the Battle Creek and Muskegon suspects. Rivalry has developed between the police and the sheriff's force and there is no co-operation between the two. On the receipt of information Tuesday casting suspicion on the carnival men, the sheriff's men jumped into automobiles and started after the suspects without even notifying the police of the clues.

Robbery Theory Gains.

Both Alfred Seymour, chief of police, and Mr. Britten seem to have swung around to the theory that Mrs. Britten was shot by an inexperienced burglar who believed he was trapped, although the Chief maintained that the police are also working on the theory that she might have been slain by a man having a real or fancied grievance against her husband.

The fact that the slayer apparently had plenty of time to escape had he been so inclined, appeared to support the revenge theory. When Mrs. Britten stepped from her room to switch on the light in the hall and investigate noises she heard there, indications are that the intruder shot her from where he was crouching in an adjacent bedroom. The side of the bed was smudged as though from contact with dirty or greasy clothes.

Blood splotches found on the wall casing were explained by police as probably coming from the clothing of the slayer. Mrs. Britten had evidently leaned forward to touch the electric light switch when she was shot. She is believed to have fallen forward into the slayer's arms, who lowered her to the floor before fleeing. It is presumed that his clothing was blood-soaked.

Always Feared Attack.

Friends of Mrs. Britten told of her almost lifelong fear that she would be attacked by thugs or by slayers. She was extremely nervous and invariably took unusual precautions. They declared that it was her natural timidity and that she had no reason to believe that any one was seeking her life.

The chief had a conference last night with Mr. Britten, his daughter, and son-in-law. It is known that Mr. Britten gave the chief new information, but neither would discuss it.

The information concerned an attempt made to enter the house prior to 10 p.m. on Saturday. The shooting did not occur until after 2 a.m. on Sunday. The information also dealt with the tampering with one of the house locks, which was not discovered until yesterday.

NO OPPOSITION

LONDON, May 31.— (Canadian Press Cable.)—The Commons generally welcomed yesterday the agricultural credits bill, the first of the government's measures to alleviate the agricultural depression. The labor party did not oppose it and the bill was read a second time.

The bill chiefly deals with the granting of credit facilities to farmers. Sir Robert Sanders, minister of agriculture, pointed out that agriculture had the slowest turnover of any industry. Banks, he said, had over £20,000,000 out on overdrafts to farmers. It was proposed, added the minister, to set up under the bill cooperative credit societies with one pound shares. For each share taken up with five shilings paid up the state was prepared to advance another share. No definite limits regarding the scope of these societies is laid down and they can make advances to members on short credit.

CHENILLE EMBROIDERY

Colored chenille embroideries are very effective on summer crepes of both cotton and silk.

Harrison's Grocery

Plants ..... 20c per Box (Lake Shore Products)
Sugar ..... 9lb. for 97c
Shirriff's Marmalade, 4lb. for 75c
Jam, Pure Strawberry or Raspberry .. 4lb. Pail for 93c
Pineapple Jam, 4lb. Pail for 89c
Matches ..... 3 Boxes for 25c
Laundry Soap .. 10 Bars for 48c
Shredded Wheat ..... 2 for 25c
Corn Flakes ..... 3 for 25c
Rolled Oats ..... 6lb. for 25c
Sweet Biscuits from 20c lb. up
New Cheese, per lb. 26c
Gunn's Sliced Ham, per lb., 55c

All Other Articles at Same Reduced Prices — All Parcels Delivered Free.

Percy Harrison, Jr.
Cor. Smith and Water Streets
'Phone 1674W.

Come to our Ice-cream Parlour for Willard's Ice-cream, Bulk or Bricks.

A Thought

Wait on the Lord: be of good courage, and he shall strengthen thine heart. Wait, I say, on the Lord.—Psalm 27:14.

We never know for what God is preparing us in His school—for what work on earth, for what work in the hereafter. Our business is to do our work well in the present place, whatever that may be.—Lyman Abbott.

A RECITAL BY PUPILS DOROTHY ALLAN PARK

There was a very good attendance at the Conservatory of Music Hall last evening, for the vocal recital by pupils of Mrs. Dorothy Allan Park. The following is the programme presented, for which Mrs. Park and Mr. L. Unitt acted as accompanists:

"Calling Me Home to You" (Dorel), Miss Ivy Black.
"When You Come Home" (Squire) Miss Bertha Hill.
"A Farewell" (Tiddle), Miss Blanche Moore.
"Break o' Day" (Sanderson), Miss Grace Allen.
"Slave Song" (Del Riego), Miss Mary Elliott.
"Danny Boy" (Weatherly), Miss Frances Robertson.
"Invitation" (Barry), Miss Helen Lytle.
"For All Eternity" (Mascheroni), Miss Alice Pryce.
"Irish Slumber Song" (Needham) Miss Mabel Gardiner.
"Birds in the Night" (Sullivan), Mrs. Russell Wood.
(a) "Snowflakes" (Mallinson), (b) "The Fairy Pipers" (Brewer), Miss Ina Allen.
(a) "A Song of India" (Rimsky-Korsakow). (b) "Nymphs and Fauns" (Bemberg), Mrs. Ford Turner.

HALF MILLION FIRE

BALTIMORE, Md., May 30. — Canadian Press. — A fire at the LaFayette Mill and Lumber Co's mill here last night resulted in a loss of half a million dollars.

Read the advertisements to-day. They tell you when, where and at what price you can best buy the things you need to-day. Thrift consists as much in thinking carefully about the things you have to buy as in bargaining closely.

Society

Mr. and Mrs. William J. Grant announce the engagement of their daughter Mabel Edith to Mr. John Harold Archer, son of Mr. and Mrs. John Archer of Smith. The marriage to take place in June.

Mr. and Mrs. H. J. Boyle and children are at Almonte Cottage, Chemong Park, for the summer.

Mr. Otto Gliddon is visiting his parents at the Conservatory of Music.

Mrs. F. P. McNulty and Miss Marcelle, accompanied by Miss Genevieve Sullivan, motored to Toronto to-day, where they will be guests of Mrs. D. O'Connell.

Dan Simons is home for the summer holidays, after a successful season as 'Jiggs' in "Bringing Up Father." Mr. Simons, who is anxious for the fishing season to commence, says no place is any better than his home town.

Mr. and Mrs. J. Rothwell, Miss Thomas and Mr. Dinsmore are visiting Mr. and Mrs. W. H. Graham, East City.

OBITUARY

MRS. MARY HAYES.

On May 29th, the death occurred in Rochester, New York, of Mary Hayes, widow of the late Bartholomew Hayes, who, with his wife, formerly resided in Peterborough. The funeral will take place from the family residence, 175 Averil Avenue, Rochester, to St. Mary's church, thence to the Roman Catholic cemetery for interment. The late Bartholomew Hayes was a cousin of Miss Ellen Hayes, 338 Rubidge street.

MRS. JOHN CRANLEY.

The death occurred yesterday of Mrs. John Cranley, aged 70, of Douro, after an illness of two days. The late Mrs Cranley was born and had lived all her life in the township of Douro.

There are left to mourn her loss, besides her husband, two daughters, Mrs. Garrett Spencer, Peterborough, and Mrs. John Condon, Douro, and three sons, Harold and Lawrence of Douro and Vincent at home.

The funeral will take place on Saturday morning at 8.30 to St. Joseph's church and St. Joseph's cemetery, Douro.

MRS. J. S. LEHANE

Mrs. A. H. Lehane received word this morning of the death in Los Angeles, California, of Mrs. J. S. Lehane, formerly a resident in Peterboroug city. Born in Douro town ship, the late Mrs. Lehane spent most of her life in Peterborough until 22 years ago, when she left for the United States, spending a few years in Rochester and finally locating in Los Angeles.

Deceased was mother of the late Alfred H. Lehane, a well-known resident in this city, who passed away here five years ago. She is survived by one daugter, Nettie of Los Angeles; two sisters, Miss Kate Sullivan of Peterborough and Mrs. George McKeever of Falls City, Nebraska; three brothers, Ambrose of Detroit, Mich., Louis and Michael of Douro. The late Mrs. J. H. O'Shea was also a sister.

MR. DOHERTY.

The death occurred in Detroit, Michigan, yesterday of Mr. John Doherty, former resident of Peterborough. His home here was at 155 Stewart street.

The funeral will take place on the arrival of the C.P.R. noon train on Saturday, June 2 to St. Peter's cemetery.

ROAD SIGN TO POINT
THE ROAD TO PETERBORO

A committee consisting of Messrs. E. W. Borbridge, C. E. Smith, H. A. Perry, J. J. Duffus and R. J. G. Sutherland are completing details for the erection of a large sign to be erected on the Kingston Highway, directing tourists to Peterborough and the Kawartha Lakes. The sign will be illuminated and present plans point to something new and distinctive in the way of road signs. It will be erected by the Peterborough Motor League.

IN MEMORIAM

GOODFELLOW.—In loving memory of our little niece, Margaret Goodfellow, who died on 31st May, 1922

Oh, how we miss her, words cannot tell,
Her bright, happy face we all loved so well;
The sweetest of memories are all that are left
Of our dear little Margaret, one of the best.
—Inserted by her loving Aunts.

GOODFELLOW.—In loving memory of our little daughter, Margaret Helen Goodfellow, who died on 31st May, 1922.

Farewell, dear little Margaret, to both our hearts so dear,
Oft shall we bathe thy memory with a tear.
Short was thy life, but long thy rest,
God called thee soon, because He saw it best,
A father's pride, a mother's care,
Came in this world our joys to share,
She did not long with us remain
Till Jesus called her home again.
—Inserted by her Mother and Father.

BEECHAM'S PILLS
For Sick Headaches

LATE WANT ADS.

WANTED — WASHING TO DO at home; terms moderate. Apply Examiner for address. 3d130 1904

LADIES:
DELIGHT FLOUR

Successful Baking and the Discriminating Housewife is a three-fold cord that is not easily broken.

Prove the reliability of DELIGHT in this

STRAWBERRY CAKE
½ cup butter
1 cup (large) sugar
3 eggs (save white of 1 for icing)
1½ cups DELIGHT FLOUR
1 cup canned strawberries (equal quantity fruit and juice)
1 teaspoon soda.

Note.—Raspberries or cherries may be used.

Cream butter and sugar. Add beaten eggs, then strawberry fruit and juice (cold). Sift soda with flour and add last. Strawberry icing.

DELIGHT
The Only Real Pastry Flour Made.

LADIES:
Ask Your Grocer for
Aunt Elizabeth's
WHOLE WHEAT LOAF
The Doctors Favorite
MANUFACTURED BY
THE PURE BREAD CO.

BRADBURN'S COMMITTEE ROOMS
NO. 309 GEORGE STREET (Opposite Barrie Building)
'PHONE 244
Headquarters for the Liberal-Conservative Party During the Campaign.
All Friends of the Liberal-Conservative Candidate Invited to make use of the Staff and Facilities.
ROLAND DENNE, President, L.-C. A. V. J. McELDERRY, Secretary, L.-C. A.
5d-130

LIBERALS
NOTICE!
All persons interested in the Election of J. W. Meyers are especially asked to meet at his
COMMITTEE ROOMS
at 430 George Street, on
Friday, June 1st
At Eight o'clock prompt.
ALL TOGETHER BOYS. *PHONE 131.*

Its Confidence that Does It.
Bedding Plants
STILL ON HAND

Nasturtiums, Stocks, White and Purple Asters, Cosmos, Verbenas, Rosy Morn, Petunia, Phlox, Lobelia, Balsams, Mignonette, Zinnias, Tomatoes, Cabbage, Celery, Boxes 20c
Sturdy Pansies, Salvia, Cauliflower, Boxes 25c
Celery, large Boxes 50c
Onions, Box 30c

Geraniums, Red for Bedding, Dozen $2.00
Geraniums, Mixed Colours, 10c Dozen $1.50
Dutch Sets, —, ... 20c
English Multipliers, 2lb. for 25c

Irish Cobbler Seed Potatoes, by the Peck or Bag.

PORTER S. WHITE CO.
334 GEORGE STREET. - - PHONE 208

Renew Your Subscription Read the Want Ads.

LADDIE CLIFF
in "The Card"
Also-New Series "The Leather Pushers"
CAPITOL TO-NIGHT

The Evening Examiner

PROBABILITIES.
Moderate winds; fair and somewhat warmer to-day and Saturday.

JUNE

1923

MICROFILMED BY
MICROFILMING SERVICES
2215 QUEEN ST. EAST
TORONTO, CANADA

START OF REEL

LADDIE CLIFF
in "The Card"
Also-New Series "The Leather Pushers"
CAPITOL TO-NIGHT

The Evening Examiner

PROBABILITIES.
Moderate winds; fair and somewhat warmer to-day and Saturday.

VOL. LII., No. 128 PETERBOROUGH, FRIDAY, JUNE 1, 1923 PRICE THREE CENTS

A Great Saturday Sale "On the Stroke of Nine" *See Advt. on Page 11* *Compelling Prices*
New Summer Shipment Women's Fancy Knit *Silk Scarfs $1.95* - *An Exposition of June Bride Linens All Interestingly Priced, During Our* *True Linen Event* - The GRESSMAN Company Limited

DISTRICT NORTH OF SUPERIOR IN DANGER OF FIRE

Practically Whole Front Ready to Break Into Flames Unless a Rain Comes Soon.

INCIPIENT BLAZES

SAULT STE MARIE, June 1. — (Canadian Press).—Practically the whole front along the north of Lake Superior is ready to break into flames unless rain comes soon, is the report received from the offices of the Algoma Central Railway here. At Mile Post 86, north of the Soo, some telephone poles caught fire last night, and two bridges were in danger, but were saved. Incipient blazes are being extinguished at many points, but so far the line appears to be safe. General Superintendent McCormack is now up the line investigating conditions. No reports are available here about the condition at White River.

COMMUNICATION BLOCKED.

TORONTO, June 1.—(Canadian Press).—Forest fires which have been breaking out along the lines of the Canadian Pacific and Canadian National Railways in the Sudbury and Algoma districts have seriously hampered communication, both by rail and telegraph, between Eastern and Western Canada. Numerous small fires, breaking out at isolated points, destroyed telegraph poles before the blaze was extinguished, and linemen are kept busily on the move, endeavoring to keep the lines open.

Extra gangs of linemen have been sent into the fire area in an attempt to re-open the lines. This afternoon only a very limited telegraph service between Winnipeg and the East is available, but telegraph companies are momentarily expecting the restoration of their service.

SAULT STE. MARIE—June 1.—(Canadian Press). — It is believed that fires are fairly well under control in Price and White River areas but in the meantime flames have broken out in other sections, forestry officers are patrolling district in aeroplanes, awo hundred and fifty men are fighting the flames around White River.

NOTICE OF REMOVAL

On or about June 4, we will occupy our new premises at 212-214 Charlotte street, Banks' old stand. To all those that have backed us so loyally during our four years on Hunter street, we wish to extend our sincere thanks and assure them that our improved premises and equipment will merit a continuance of their patronage. Our telephone number will remain 897.
WHITES' CYCLES & SPORTS LIMITED
After June 4, 212-214 Charlotte St. 3d-130

perature of the sun is 6000 degrees, Centigrade, or 11,000 degrees Fahrenheit.

A fan is said not to cool the air but to increase evaporation of moisture from the skin, producing cold.

GLAND OPERATION MADE KAISER A TYRANT — HOW HIS PRE-MARRIAGE QUEST OF REJUVENATION HAS MADE HIM A GROUCHY, FEEBLE OLD MAN THE SUBJECT OF HIS WIFE'S TAUNTS AND JEERS. SUNDAY'S DETROIT FREE PRESS. ALL LEADING NEWSDEALERS. 1d129

DELEGATION WALKED OUT OF CONFERENCE

GENEVA, June 1.—(Special.) The entire United States' delegation walked out of the Opium Commission meeting at the League of Nations headquarters here to-day. The Americans refused to answer questions regarding their proposals of participation in any discussion of these proposals. Chairman Porter, of the House Foreign Affairs committee with other American leaders, recently appeared before the Commission urging that steps be taken to stop production of drugs as this alone would curb the traffic.

BOY IS CAUGHT ROBBING CHURCH

In Act of Plundering Poor Boxes, 14 - Year - Old Thief is Shot.

DETROIT, Mich., June 1. Canadian Press. — Rev. Father Michael G. Esper, pastor of St. Boniface Catholic Church early to-day, shot and slightly wounded Harold Smith, aged 14, of Sudbury, Wis., as the boy made a dash for liberty after it is alleged, he was caught in the act of robbing poor boxes in the church.

The priest, he told the police, was awakened by the ringing of a bell so arranged that it will sound if any one enters the church during the night. He took a revolver and entered the church, where he says he found the lad with two poor boxes, each containing a small sum of money, in his hands.

He was conducting the lad from the church ot the parish house, when the youth made a break for freedom.

OILING OF ROADS HAS BEEN STARTED

First Spraying is in North Ward—Committee Discusses Road Maintenance.

The oiling of the streets is now under way Street Commissioner Evans told the Board of Works last night, and will be extended to all parts of the city as rapidly as the facilities will permit. The oil-sprayer was first sent up Water street, which was considered one of the most important of the city's highways. It is returning on George Street north and then goes to McDonald street. Aylmer street and others in order of their convenience and traffic importance.

Mr. Evans explained that in regard to road repairs this season the work had been delayed first by the unfavorable weather and then by the time it took to dismantle the crusher and remove it to the new Ashburnham pit and set it up again.

Crushing operations were started this week, but a shait in the machine had broken causing an unavoidable interruption. Mr. Evans expected that the repairs would be completed by Saturday. In the meantime the road roller had been overhauled at an expenditure of about $1,000 and was ready for road improvements that had been mapped out for it.

Members of the Board discussed with Mr. Evans a definite program of road and maintenance and reconstruction and on Ald. Turner's motion seconded by Ald. McIntyre, the Engineer's Department was asked to submit a report on a better system of street improvement.

WANTED — A NUMBER OF HANDY MEN. APPLY CANADIAN GENERAL ELECTRIC CO. 3d-130-2398

WANTED—A NUMBER OF GIRLS. APPLY C. G. E. CO. 3d-130-2397

PASHA KEMAL HERO OF HOUR IN NEAR EAST

But Walks on Pathway Like a Tight-Rope with Destruction Beneath Him.

MASTER ACTOR

By William Philip Simms.

CONSTANTINOPLE, June 1. — Mustaph Kemal Pasha—Ghazi Mustapha Kemal, as he signs himself—Kemal the Victorious — is walking through rosy clouds, but his pathway is a perilous tight-rope and beneath him is destruction.

That, in a paragraph, sums up the situation inside of Turkey as the country faces the results of the second Lausanne conference, whether Turkey comes out ahead or not.

Mustapha Kemal is still the hero of the hour, but the first flush of enthusiasm has died and Turks are beginning to watch his every move. They are beginning to criticize, to find fault, to split into factions.

Turkey is beginning to feel maybe she made too much of Kemal. In the National Assembly a pitiless opposition has set in against him which may yet pull him down.

Churchmen Active.

It is difficult to imagine with what violence the "wild men of Angora," as they have been characterized, go after Kemal.

The Turks have suddenly come to fear they are becoming too "western." For centuries the sultan of Turkey has also been the head of the Mussulman church, the "defender of the faith." Now there is no more sultan but a National Assembly with a dictator running the country. The caliph is only a bishop. He has no temporal power. He can no longer be the "defender of the faith" because the Assembly and Kemal control the army and what other earthly power Turkey possesses. Can Turkey keep her hold on the Mohammedan world as the recognized "defender of the faith?"

A lot of Turks fear not.

Only the other day a delegation of Mohammedans came down here from Albania to inform the caliph that Albania had decided to go her own way and would henceforth refuse to recognize the Turkish caliphate.

A people who have slaughtered in the name of religion: who have preached and massacred in "holy wars": who for many hundreds of years have had their own variety of religion interwoven and intertwined with their natures and interbred with their bone, can not suddenly, over night, change their nature completely.

Has to Fight.

In such an atmosphere Kemal the Victorious must keep fighting his way. He must have a new victory to offer every little while, else many of his followers will forget he is not a ghazi god but is, after all, only a man like themselves. And when they do, they will pull him down.

Thus it is that in the national elections now takink place, Kemal must be a master actor to keep up his role.

Wherever he goes he is met by vast crowds, some of whom fall down before him, kiss his hands and call him greater than Alexander, or Noah. He rebukes the latter and says the nation, the people, not he, Kemal, defeated the Greeks.

On the one hand he must not allow his popularity to wane. The less advanced Turks need to be continuously dazzled to make them forget about the sultan and the caliphate. On the other, Kemal must not give the more advanced ones the chance to say he is seeking too much power for himself.

It is a difficult game to play at long. If Kemal succeeds he may well sign himself not just "Ghazi" but a double ghazi, or something like that. For he'll have to be a most superior person.

PUBLIC MEETING

The HON. E. C. DRURY

Premier of Ontario, will speak in Peterborough on JUNE 5th, on behalf of the Government and Thomas Tooms, candidate for the West Riding of Peterborough.

GRAND OPERA HOUSE, 8 P.M. 4d-132

Public Schools Close on Monday Kings's Birthday

The official calendar issued by the Education Department states that the King's birthday this year is to be observed on Monday, June 4th. Monday will consequently be a holiday in the Public Schools of the city.

SUPPLIES FOR THE CAPTIVES SENT FORWARD

Release Has Been Arranged for as a Result of Conference with the Bandits.

MAKE FINAL PLEA

(By Ray G. Marshall, United Press Staff Correspondent.)

PEKING, June 1.— (Special.) — Pope Pius XI Thursday cabled from Rome instructing Father Lenfers, aged German Catholic priest at Lincheng to obtain the release of Chevalier Moussos, Italian captive of the Paotzuku bandits or else join him in captivity. Moussos has been ill since being taken prisoner and Father Lenfers has repeatedly visited the camp praying for his release. Now from the Vatican the order of the church comes out to give the sick man the last rites of the church. In case of death. Lenfers declares that he will go to Paotzuku to make a final plea to the bandit chieftain. This failing he will join the prisoner. The negotiators returned Thursday from a conference with the bandits, reporting that they have nearly reached an agreement providing the proper guarantees for the safety of the bandits in return for release of the victims. The brigands further demand reinstatement in the army, together with arrears of army pay.

Food has been supplied the captives, whose release is possible momentarily.

DETERMINED FIGHT SAVED WHITE RIVER

Town No Longer Threatened by Devastating Bush Fires.

PORT ARTHUR, June 1.—(Canadian Press), — Last reports from White River state that the gathering force of a great fire similar to that which destroyed Haileybury and other Northern Ontario towns last fall has been temporarily broken by the desperate uphill fight of the local population and by ever-shifting winds here to-day.

The determined fight by Provincial fire rangers, assisted by special C.P.R. gangs, workmen from the surrounding bush and local high school pupils, saved the town, and this morning trenches are being dug and pumps placed in position of advantage along and adjacent to the C.P.R. tracks.

Due to the shifting wind and the possibility of rain, it is now generally felt the fire is completely under control, and with a burned area encircling the entire business and residential section, making it necessary for the flames to leap these charred stumps and trees, it is not expected that the population will be further menaced, although reserve fire-fighting equipment is continuing its rush to White River and medical assistance is gathering for possible emergencies.

Unless a breeze again comes strongly to life, this town will be safe. An airplane is reporting developments to the Chief Ranger.

THE WEATHER.

Leafy June! The month of brides and roses, the month when nature appears in its most pleasing attire, when the trees are dressed in their greenest and freshest colors, and before insects have mutilated and scorching heat have browned their delicate foliage. The rainfall in May was almost three inches (291.) Practically all fell during the middle of the month. The highest temperature was 83; the lowest 25. May was backward, perhaps decidedly so, and there has been but little growth as yet. Four out of five of our agriculturists appear to be pessimistic in their attitude towards the weather and the outlook for their crops, but a week or so of good warm weather with a few gentle showers, would have a tendency to change their song. The nights still keep cool, and around 40 degrees is generally reached every night.—W. P.

Women jurors in Pittsburg want a smoking room. We thought all rooms in Pittsburg were smoking rooms.

A BRITISH ACTRESS WON A BY-ELECTION

LONDON, June 1.— (Canadian Press.)— Miss Mabel Russell, actress, wife of Capt. Hilton Philipson, was returned in a by-election to-day as a member of the House of Commons for the Berwick-Upon-Tweed division of Northumberland. Running on the Conservative title, she polled 12,000 votes against 5,858 for casting Harold Robson, Liberal, and 3,966 for G. Diver, Labor. The seat was previously held by Mrs. Russell's husband, who lost it because of irregularities by his election. Mrs. Russell will be the third woman to sit in the Commons.

FINAL SESSION W.M.S. AT KNOX

Very Successful Gathering of Peterborough Presbyterial Brought to a Close Today.

To-day's sesion was the final meeting in the Presbyterial of the Women's Missionary Society at Knox church, and brought to a close what was described as a very successful meeting. The attendance numbered between 25 and 30 delegates, many of the ladies leaving last night during the evening session.

Mrs. W. N. McDougall of Lakeport read the Scripture lesson, and prayer was offered by Mrs. A. E. Eagleson of Coldsprings Miss Fisher of Millbrook presided at the piano.

The Question Drawer held some queries for Miss Cass, the Korean missionary. To the enquiry as to whether the Korean Christians contributed towards the support of their church, Miss Cass replied that, generally speaking, they were liberal givers, and the Korean church was unique in the fact that it was a misisonary church, maintaining missionary endeavor in Vladivostok and China. One church was mentioned with a school in connection, where the Korean pastor, a Christian his evangelistic assistant, a deaconess, and seven teachers were maintained by the Christianized congregation, the pastor receiving 50 yen or about $25 monthly, his assistant $15, the deaconess about $7.50, and the teachers salaries averaging $20 monthly. The running expenses of the church, home and school were all paid by the native Christians.

Several members, including Mrs. R. S. Bell, of Campbellford gave good suggestions regarding the increasing of expense funds by entertainments of various sorts. A discussion as to the advisability of sending a delegate to the annual meetings who would directly represent the presbyterial sending her, and who would make a complete report of proceedings to her presbyterial. was shelved for further discussion later.

The report of the nominating committee was represented by the convenor, Miss Belle Thompson of Hastings, and adopted by the meeting. The old officers were re-instated for the coming year, and the addition of two new officers made, at the request of the Provincial Board Of these two, a social service secretary was appointed, in Miss E. Roberts, of Port Hope, and a library secretary For this position, Miss Maud Edmison of Peterboro was nominated but refused to stand. Miss Elsie Cameron of St. Paul's church was then voted in as library secretary.

The slate of officers for 1923 is as follows: Hon. Presidents—Mrs. W. Roger, Peterboro, and Mrs. Craick, Port Hope; President Mrs. D. Ewart, Cobourg; 1st vice president, Miss M. Dickson, Peterboro; 2nd vice president, Mrs. A. McKenzie, Peterboro; 3rd vice president, Mrs. John McPherson, Peterboro; 4th vice president, Mrs. J. W. Rork, Norwood; Treasurer, Mrs. W. N. McDougall, Lakeport; Recording-secretary, Mrs. Wickett, Port Hope;

(Continued on page 6.)

Burleigh Fall's—Young's Point Road
DO NOT FORGET
THE MEETING TO-NIGHT at 7.45 p.m.
IN THE
Chamber of Commerce Rooms
ALL INTERESTED ARE INVITED

ABLE SPEAKER GAVE ADDRESS KIWANIS CLUB

Dr. J. W. MacMillan, Chairman of Minimum Wage Board Explained the Aims and Objects of Board.

HELP THE GIRLS

At to-day's meeting of the Kiwanis Club, Dr. J. W. Macmillan, chairman of the Minimum Wage Board, gave an interesting address in which he characterized humanity as the most sacred thing on this earth. This is not because life is productive because life is considered just as sacred when it is non-productive. Life is sacred because it is life, and beyond that you cannot go, said Dr. Macmillan. The Apostle Paul once said, "They that preach of the gospel shall live of the gospel." A girl who gives her life's strength has a right to get in return enough comforts as may be necessary. That principle so far has been unchallenged. The Minimum Wage Board was created two and a half years ago. Everything done by the Board has been done harmoniously and unanimously. Some people refer to it as labor legislation. It is not the product of labor but is the product of the good sense of the community. Labor has sometimes opposed it.

The whole thing hangs on the variation in wages. To overcome this, various bodies are brought together and laws eventually adopted to remedy such conditions. Two or more plants of the same type operating in the same locality, and serving the same market will often show a wide variation in wages. That is a situation affecting women workers the world over. Our interest is not to fixe wages but to eliminate wages that are unwholesome. We act as a sort of a police force. Both the Canadian Manufacturers' Association and the Trades Councils throughout the country testify to the good work we are doing. This work can be compared to that of a traffic officer whose function is to regulate traffic, watch those who would interfere with progress and convoy it along designated channels," said the speaker in conclusion.

A vote of thanks to the speaker was moved by Kiwanian Lloyd Hamilton, and seconded by Kiwanian Joseph Wearing.

To-day's booster was Kiwanian W. Warne, and the prize-winners were Kiwanians Walter Kidd, John Allen and Dr. Ray Scott.

Kiwanian John Chadwick was introduced as a new member. The presiding officer to-day was Kiwanian J. W. Worth, who kept the sergeant-at-arms busy collecting fines, including a one dollar fine from each member who failed to participate in the building operations at Jackson Park on May 24.

OTTOMAN DEBT MATTER A PROBLEM

Lausanne Experts Fail to Discover a Formula For Settlement.

LAUSANNE June 1 (Canadian Press). — The experts attached to the Near East Peace Conference today announced that they had failed to discover a satisfactory formula for the settlement of the Ottoman debt question which is the only great outstanding problem remaining before the Conference.

The Allied delegates have let it be known that they cannot subscribe to any article in the forthcoming treaty which would affect the rights of the bondholders, so the Turkish Government must make direct arrangements with these creditors.

VITAL STATISTICS FOR MONTH OF MAY

Vital statistics for the month of May show a total of 38 births, 27 deaths and 15 marraiges. This is a decrease in births from last month's total of 15 and from last year's of 8. Marriages show an increase over last year of 11 and a decrease from last month of 3. Deaths show a decrease decrease from April this year of from May last year of 14 and a decrease from April this year of 15.

AN IMPROVED SERVICE HERE

Two of the Five Proposals Laid Before Sir Henry Thornton Carried Out.

An improved 8ped 28 28 28 11

Two of the five proposals for the improvement of the Canadian National Railway service in Peterboro, which were laid before Sir Henry Thornton on his recent isit, have already been adopted.

The announcement of the institution of a flyer from Peterboro to Toronto, was made yesterday, and to-day it is stated officially that the proposed sleeper via Port Hope will be put on the night train at an early date.

General satisfaction is expressed at this evidence of the acumen and efficiency of the President of Canada's Railway System. A short ten days ago these proposals were officially put before him, and in that time he has considered the questions and not only decided that the improvements shall be made, but has issued specific orders regarding their fulfilment.

Sleeper to Montreal.

The sleeper will run from Lindsay to Montreal daily via Port Hope, leaving Peterboro on train 94 at 9.10 p.m., and arriving in Montreal at 6.45 a.m. In order to give this fast service it has been necessary for the executives of the railway to do a great deal of re-arranging of schedules. On the Eastbound schedule, for instance, it has been necessary to arrange for two transfers of the sleeper in order to avoid slower trains. A change will be made at Port Hope and Brockville, the train on which the coach will proceed Port Hope to Brockville not arriving in Montreal until 7.10.

The Westbound run of the sleeping coach will be made via Belleville and Campbellford, leaving Montreal at 9.30 p.m., and arriving in Peterboro at 8 a.m.

FLYER SCHEDULE FIXED.

The schedule for the Toronto flyer has been decided on, and the train will make its initial run on Monday, June 25. Leaving Peterboro at 7.10 a.m., the fast train will arrive in Toronto at 10.05. On the return trip it will leave Toronto at 7 p.m., and arrive in Peterboro at 10.15 p.m. As previously announced this train will be routed via Lindsay.

In addition to these developments in the service of the Canadian National here, it is authentically announced that the growing freight business of Peterboro will not be neglected, and that serious consideration is being given the request for a new freight shed.

"It is practically certain," the Examiner was told, "that this request also will be granted."

CLEAR SIGHT.

To see clearly and enjoy the fullness of perspective you must see things at a reasonable distance. If you hold your reading matter too close or too far away from your eyes you are straining the muscles. There is only one remedy for this—glasses. See W. H. Lacey, Optometrist, 410 George Street. 'Phone 1160.

ROAD GUIDE TO MICHIGAN —LARGE COLORED MAP SHOWING ALL AUTOMOBILE ROADS, CAMP SITES, CITIES, AND DISTANCES BETWEEN POINTS. — SUNDAY'S DETROIT FREE PRESS. ALL LEADING NEWSDEALERS. 1d129

BARE-LEGGED AND BEAUTIFUL — TWO PRETTY OARSWOMEN UPSET A WHOLE COLLEGE WHEN THEIR PICTURES APPEARED AS STUDENTS OF THE COLLEGE. SUNDAY'S DETROIT FREE PRESS. AT ALL LEADING NEWSDEALERS. 1d

FORCED TO YIELD TO HER LOVE'S BETRAYER — HOW THE GREAT ITALIAN ACTRESS DUSE, MAY YET BE FORCED TO BREAK HER LONG KEPT VOW. "SUNDAY'S DETROIT FREE PRESS. ALL LEADING NEWSTANDS. 1d129

CARROLL'S BID FOR PAVING IS BOARD'S CHOICE

Tenders for Paving of Geor, e and Hunter Sts. Disposed of by Board of Works.

RECOMMEND LOWEST

The acceptance of John Carroll's tender for the concrete paving of George and Hunter streets was recommended to the Council last night by the Board of Works on Ald. Maher's motion seconded by Ald. Morrison.

The work involved is from the C.P.R. on George street to Romaine street, and on Hunter street from Sheridan to the Westclox factory The tenders were as follows:

John Carroll—Concrete paving and grading $2.24 a square yard; concrete curb 30c a lineal foot; concrete sidewalk 25c per square foot.

City Engineer Parsons—Concrete paving and grading $2.37 per sq yd; curb 30c a foot; sidewalk 25c a sq. foot.

Richard Sheehy & Son—Concrete paving and grading $2.32 a sq. yard; curb 35c a foot; sidewalk 30c a sq. foot.

R. B. Rogers—Concrete and grading $2.65 a square yard on George street and $2.75 on Hunter street; curb 35c; sidewalk 25c.

Prices for Asphalt

Standard Paving Company—Asphalt on concrete base $3.18 a square yard; curb 50c, gutter 40c, sidewalk 25c.

Warren Paving Company—Asphalt on concrete $3.10 per sq. yd., curb 53c, gutter 35c, sidewalk 22 c.

Prefer Concrete

It was estimated that the difference between the costs of concrete and asphaltic concrete pavments according to the lowest tender for each would be $14,570.98 in favour of concrete.

Mr. Carroll's price of $2.24 was contrasted with $2.42 which was said to be the lowest tender offered last last year, and members of the committe remarked that the city had saved money by postponing the work until this summer. Seven of the members voted for the motion which was adopted last night, and it was intimated that in Council the carrying vote would have to be two thirds of the members of the Council. The resolution included a preference for concrete instead of asphalt.

Ald. Crowe said he would rather have the work done by the City Engineer. 'It may be a little higher at the start," he remarked, "but it will come out better in the long run. That was our experience in the building of concrete sidewalks."

Should Own Plant

Ald. McIntyre said the city had advertised for tenders and having received bids might as well accept the lowest and get ahead with the work. "I hope the day will come when we will have our own asphalt and concrete plant," he added.

Asked about the effect on traffic of paving the hill on Hunter street east, City Engineer Parsons said that the Avenue Road hill in Toronto showed a grade of about twelve per cent, whereas in the old days four percent. was considered difficult. There wouldn't be much advantage in scoring the surface of the pavement on the incline. Slipperyness was experienced chiefly in cold weather, and rain or wet snow would simply fill up the grooves or corrugations leaving a smooth surface. If a concrete pavement was laid the top coating should be left as rough as possible. This was the only surfacing the City Engineer considered worth suggesting.

Asphalt Best

Discussing the paving question further Mr. Parsons said it seemed to be the universal opinion of engineers that asphalt pavement was the best for city purposes. In the present circumstances the cost spread between concrete and asphalt concrete was apparently too wide.

"I think we should have a definite paving programme," he advised. "We could lay a couple of thousand yards a year and we would soon have something to show. As it is we are twenty years behind nearly every other city in Ontario. I don't think there's any use looking for lower prices. Of course they move up and dowp as they have always done, but we are never going to get abck to prewar prices. We are paying higher prices for food and cloth ing and we might as well get used to higher prices for paving."

J. W. MEYERS IS THE MAN. **Who will give us legislation which will be fair to the laborer, the farmer, the consumer, the distributor and the manufacturer**

Advt.

NURSING

EXPERIENCED LADY WANTS nursing; will take care of young mothers and small children or old people. Phone 1676J. 3d129 1874

SITUATIONS VACANT

MAN OR WOMAN TO DISTRIBute well known line of household necessities; tremendous demand; territory arranged; work pleasant; pay liberal even for spare time; experience or capital unnecessary. Garretson Limited, Brantford, Ont 12d133 2298

LOST

LOST — CAR LICENSE NUMber C23-120. Finder please leave at White's Flour and Feed Store, 380 Water street. 1d129 1925

LOST — FRENCH POODLE DOG —Anybody having any information please notify 535 Aylmer St., or phone 1168. 3d131 1913

LOST — BACK BOARD OFF A truck, between Peterboro and Bewdley. Finder please notify S Levine, 203 Charlotte. 3d131 1924

LOST — SILVER MESH HAND purse near the C.P.R. station, containing a small amount of money, a week ago Sunday. Finder please leave at the Examiner. Reward. 3d129 2382

LOST — ON SATURDAY NIGHT last between Charlotte and McDonnel streets, either on George street, or in one of the stores, a gold wrist watch. The name 'Mel' and an inscription were on the back. The finder will please leave at the Examiner office. 3d131 1926

ARCHITECTS.

W. & WALTER R. L. BLACKWELL — Architects. Office, Bank of Commerce Building, corner of Hunter and Water Streets. Telephones, Office, 1300J Residence, 1272.

W. H. BARRY—Architect. Plans prepared for Monumental, Commercial and Domestic Buildings. Office, 589 Gilmour street. Phone 567.

BARRISTERS AND SOLICITORS

GORDON & O'BRIEN—Barristers, Solicitors, Notaries. Money to loan on easy terms. Special attention to Patents and Trade Marks. Phone 219. G. N Gordon, J. A. O'Brien. Mr. G. N. Gordon will be at his Office every Saturday during the Session.

S. T. MEDD—Barrister, Solicitor Notary. Office over the Dominion Bank, corner of George and Simcoe Streets. Telephone No. 22. Private funds to loan at current rates upon easy terms.

PECK, KERR & McELDERRY, Barristers, Solicitors and Notaries. Office, Water street, Peterboro. Money to loan at the lowest current rates of interest on easy terms of payment. E. A Peck, F. D. Kerr, V. J. McElderry.

O'CONNELL & CORKERY — Barristers, Solicitors and Notaries. Money to loan at the lowest current rates of interest. Daniel O'Connell, John R. Corkery, Hunter street, two doors west of the Post Office.

DUMBLE & JOHNSTON—Barristers, Solicitors, etc. Office, over the Toronto Savings and Loan Company, George St. D. W. Dumble, K.C., W. Johnston.

A. E. DIXON—Barrister, Solicitor, etc. Office, Hunter and George Streets. Entrance next to Madill's drug store.

HALL & HALL—Barristers, Solicitors and Notaries Public, Hunter Street, Peterboro, next to St. John's Church, Money to loan at the lowest rates of interest. R. H. D. Hall. Basil D. Hall.

MOORE & WEARING — Barristers and Solicitors, 403 Water Street, opposite the Post Office. Money to loan at the lowest current rates of interest. Jos. Wearing, M.A.

R. R. HALL—Barrister, Solicitor, etc., Peterboro, Ont. Office, corner of Hunter and Water streets, over the Canadian Bank of Commerce. Trust Funds to loan on easy terms of payment.

JAMES FORDYCE STRICKLAND—Barrister, Solicitor, Notary Public. Money to loan. 375 Water street, Peterboro. Phone 191.

WILFRID F. HUYCKE, Barrister, Solicitor, Notary Public. 398 Water Street. Telephone 239.

MEDICAL.

DR. BUCHANAN, F.R.C.S., Edinburgh; M.R.C., Eng.; L.R.C.P., London. Eye, Ear, Nose and Throat Specialist. Hours, 9-11, 2-4 p.m., and 7-9 p.m. Phone 519 Office, corner of Water and Murray Streets.

T. GEORGE LOUDON, M.D., C.M. Physician, Surgeon and accoucheur. Office, 201 Brock street. Phone 1868. Office hours, 9 to 11 a.m., 2 to 4 p.m, 7 to 9 p.m.

MONEY TO LOAN.

We have funds to loan on Real Estate Security at the lowest rates. GORDON & O'BRIEN. Phone 219.

MONEY TO LOAN ON IMPROVED farm and city property. Apply Hall and Hall, 116 Hunter Street, Peterborough. 26d-67-733

OSTEOPATHY.

DR. BRUCE E. MARSHALL—Osteopathic Physician. Office, 242 Hunter stret. Hours, 9 to 11, 2 to 4 p.m., 7 to 8 p.m. Telephone 116w

DRS. WALMSLEY & SETTLE—Osteopathic Physicians. Office in Sun Life Building, corner of Hunter and Water Streets. Entrance 124 Hunter Street. Phone 649 Office Hours, 9 a.m., to 9 p.m.

DR. MARY E. DAVIDSON—Osteopathic Physician, 308 Charlotte street, corner Rubidge street, Peterborough. Hours: 10 a.m.-12 n.; 2 p.m.-5 p.m. 'Phone 1016W.

WORK WANTED

WORK WANTED — THIS IS the right man for sewer repair, if your sewers are blocked or digging trench right in the house. N. DeSpellars, 78 Park street south or phone 763W. 6d129 1786

AUTOS FOR SALE

OVERLAND—NEW TOP, PAINTed and overhauled. $275. 134 Stanley avenue. 3d129 1855

FOR SALE — TOURING CAR IN good condition. Apply Peel's Garage, Lake street. 6d130 1813

FOR SALE — 1 NEW 'DODGE' touring car; special price. Montgomery House, Simcoe street. 4d130 1868

FOR SALE — FORD TRUCK — ton and a half, by auction Saturday on the market, 11 a.m., W. J. Hancock. 2d129 1885

USED CAR BARGAINS — WE have Ford, Chevrolet, Maxwell, McLaughlin, Studebaker, Oldsmobile and Dodge — all overhauled and painted. Our guarantee protects you. Inspect our stock and get demonstration. Cars low-priced, exceptional values. Moore & Brewer, Hunter street, (opposite St. John's church.) wfm 126 1957

NOTICE

NOTICE—CHIMNEYS AND FURaces cleaned. Phone 1851W.

NOTICE — CHIMNEYS CLEANed and roofs repaired and painted. Phone 1851W. 26d15 1818

NOTICE — HENRY BROS., CARpenters and builders. Estimates given on new and repair work. Hardwood flooring a specialty. Phones 1024 or 2009W, 14 Murray street. 78d175 1909

F. BARRETT — CONTRACTOR and builder, alterations and repairs —hardwood floors, e 72 Benson avenue. Phone 1764J .26d712 554

NOTICE — HOUSE CLEANING NOW MOTHER WHAT ABOUT cleaning the windows. Don't worry about those W. Foster, City Window Cleaner, will look after that also the storm windows. 'Phone 1363W. —W. Foster, City Window Cleaner. 78d 165 1644

NOTICE.

WINDOW CLEANING—W. A. Foster. Phone 1763J. Storm windows taken down. 26d136 1360

HOUSES, REAL ESTATE

FOR SALE OR TO RENT — A large furnished cottage, at Chemong. Apply 273 Rubidge street. 6d130 1814

TO RENT — ON RICE LAKE — furnished cottage; also unfurnished one (residence of the late Frank Burnet). R. E. Birdsall, Birdsall P. O. 7d134 1893 1w

FOR SALE — SOLID BRICK house, 8 rooms, steam heated; good barn; township taxes. 10 Haggart street, Lock's Bridge. 3d130 1901

FOR SALE — 2 LOTS IN CHEmong Park, centre of Park. Phone 424. 3d130 1903

FOR SALE—A DOUBLE LOT ON Wolfe street, sewer in both lots; cheap. Apply 569 Patterson street, phone 1162J. 3d130 1898

FOR SALE — MODERN SIXroomed red brick house, west side, $3800 cash; $1800 and terms for balance. Phone 846J. 3d129 1850

FOR SALE — AT WESTCLOX — 8 roomed house in good condition; fireplace; 3-piece bath and furnace 186 Hunter street. $4200 or offer. 3d131 1919

FOR SALE — WEST PART LOT 116, with or without timber, also broken lot 117, good water front, Harvey. G. Galvin, 324 Charlotte Street. 52d159 1280

FOR SALE—NEW HOUSE ON Monaghan Road, convenient to car line. Square plan, hardwood floors Price right, terms easy. Apply 437 George street. dtf

HERE IS A REAL CHANCE with a small payment and easy terms for the balance, a 7 room brick and large lot; London St., central, $3500. Apply 344 King St. 3d28 30 1 1808

FOR SALE — AT McCRACKEN'S Landing, Stoney Lake, a new bungalow cottage, living room, 2 bedrooms, kitchen and large square verandah; lot large enough for another cottage; conveniently situated and post office. Apply Box 1132 Smiths Falls, Ont. 3d131 1917

FOR SALE — SMALL, COMPACT, modern, 6 roomed house, with new furnace complete, 3-piece bathroom, 3 bedrooms, 2 with clothes closets and pantry; back and front verandas, side entrance to cellar; small enclosed garden, planted, in excellent condition, one block from school and cars; industrial section; west side; complete with storm windows and doors; cheap for cash. Apply 171 Adaline Ave. 6d131 1835

Summer Cottages to Rent

TO RENT — SUMMER HOME — partly furnished, on the west side of the Otonabee river, 15 minutes walk from the car line. Apply 634 Downie street, for all particulars. 3d131 1915

TO RENT — COTTAGE AT Stoney Lake for the summer months; also furnished 8 roomed house in Lakefield for July and August. Apply Box 586 Lakefield. 3d130 1871

POULTRY AND EGGS

EGGS FOR HATCHING — BARron's English White Wyandottes—the world's best winter layers; $2 per 15 eggs; baby chicks 25c each. A. Brault, 180 Simcoe street, phnoe 1109W. 26d136 1381

FOR SALE — WHITE ROCK baby chicks; 11 white Rock; 2 Barred Rock hens; first year, all laying; 2 White Rock cockerels.—588 Harvey street. 3d129 1859

BOARDERS WANTED

2 BOARDERS WANTED—APply 558 Chamberlain. 3d-131-1907

BOARDER WANTED — COMfortable room and board. 103 Rubidge street. 3d129 1852

2 MEN BOARDERS WANTED that will room together; close to De Laval; good home. Apply Examiner. 3d131 1911

FOR RENT

FURNISHED ROOMS WITH OR without board. 221 Charlotte St. 3d129 1860

TO RENT — AN ALL MODERN house. Apply 140 Simcoe street or phone 46J. 3d130 1876

GARAGE FOR RENT — 543 Water street; near McDonnel street. Phone 549J. 3d130 1899

FOR RENT — GARAGES, CENtral; also storage space. Phone 424. 3d130 1903

TO RENT — HOUSE — ALL CONveniences. Apply 183 Stewart St. 2d129 1897

TO RENT—CLEAN, BRIGHT, 4-roomed cottage: light, water, gas; also a garage. Apply 183 Antrim street. 3d131 1921

TO RENT — FURNISHED BEDroom, central; would suit business couple. Apply Examiner for address. 3d130 1884

TO RENT — 1 SINGLE BEDroom, to gentleman. Apply 161 Antrim street. 3d130 1886

TO RENT — $12 PER MONTH — Small five roomed house on Chamberlain street; electric lights, and good pump; garden and stable. Apply 293 Dalhousie street. Phone 273J. 4d130 1873

TO RENT — BRIGHT BEDROOM suitable for two gentlemen; very central. Apply at Examiner for address. 3d129 1864

TO RENT — 3 ROOMED BATH-flat, balcony, separate gas; also 2 rooms. Apply 77 Smith Street. 6d130 1796

APARTMENT TO RENT OVER Hawley's store. Apply at store, 344 Charlotte street. 6d129 1790

FOR RENT BY 1ST OF JULY—8 roomed furnished house, conveniences; good locality; central. Apply Examiner. 12d132 1678

TO RENT—NO. 173½ SIMCOE street. Suitable for store or office. Immediate possession. Apply 437 George street, d.t.f.

FOR RENT— HEATED OFFICE on George street. Apply 437 George street. dtf

FOR RENT —HEATED APARTment; Grand Central Building. Immediate possession. Apply 437 George street. dtf

TO RENT — 2 FURNISHED rooms, without board, to middle-aged couple for light housekeeping; no family; reasonable; must be well recommended. Apply 505 Aylmer street. 12d140 1916

TO RENT—COMPLETELY FURnished 7 roomed house in best locality for the months of July, August and September; adults only. Terms reasonable. Apply Box 1822 Examiner, or phone 491. 6d131 1822

TO RENT—3 LARGE ROOMS, partly furnished or unfurnished, for summer months, a short distance North of Peterboro. Apply Box 1910 Examiner. 4d-1-2-8-9-1910

BRIGHT 4-ROOMED APARTment, hardwood floors; all improvements; choice location. For particulars apply 687 George St. 3d131 1922

PASTURE LAND ONE MILE from Indian River Station, 100 acre run. H. H. Dinsdale, Phone 153 or call at 191 Charlotte St., if you want to pasture cattle for the summer. 3d131 2421

FOR SALE

FOR SALE — QUARTER CUT oak bedstead, with coil springs; separate springs, and wash stand. Apply Examiner. 3d130 1879

FOR SALE — A REAL GOOD cow, just freshened. Apply 292 Woodbine avenue. 6d134 1914

FOR SALE — 3 BURNER GAS stove, refrigerator, water power washer, dressers, fumed oak divanette and gamaphone; parlor tables, trunk, iron beds, new iron springs and mattresses, and other articles. 352 Water street. 3d130 1891

2 SILK DRESSES, SIZE 36; OTHer articles of clothing; will sell cheap. Apply Examiner. 3d130 1896

GENT'S WHEEL, ALSO LADY'S wheel, coaster brakes; both in good condition. 352 Water street. 3d130 1891

FOR SALE — 3 PIECE PARLOR suite; mantle with mirror, reading lamp and other articles; very cheap. Apply 264 Aylmer Street. 3d131 1920

FOR SALE — DINING ROOM suite and other articles of furniture; cheap for quick sale, must go. Apply rear of 202 Charlotte street. 3d131 1918

FOR SALE — GRAMAPHONE and forty-five records. Price $25.00. Apply 454 Sherbrooke street. 3d-131-1906

PRIVATE SALE — HOUSEHOLD furniture, fumed oak piano, and bench to match; also kitchen cabinet and dressers, bed and springs, 2 Quebec heaters and oil stove, ice box, 1 lady's wheel; also a new portable building 12 x 16, with 8 foot wall, suitable for garage or summer cottage. Apply C. Batchelor, Spenceley's Lane, Auburn. 3d 30 1889

REMOVED — DICK RUSKINS has moved from 217 Charlotte street to larger premises, at 221 Hunter street. I am still selling men's suits as low as $6.50 up, odd coats $1.75 up, pants $1 up; rain coats $2.50 up; hats 50c up; shoes at various prices; ladies' suits $4.50 up. All clothes bought in my store will be altered to fit free of charge. Dick Ruskin's second hand clothing store, Peterboro's largest and cleanest store of its kind, 221 Hunter street. 3d130 1900

FOR SALE—SEWING MACHINE ice box, walnut couch, Axminster rug (new), new dresser, mahogany finish. Examiner for address. 3d130 1894

FOR SALE — 1 BOY'S BLUE serge suit, nearly new. Apply 91 Smith street. 2d129 1888

FOR SALE—HAMMOCK COUCH cheap. 342 Stewart Street. 3d130 1883

FOR SALE — 4 BURNER JEWEL gas stove, and white enamel bed and spring. Apply Examiner for address. 3d130 1880

FOR SALE — ONE 5 GALLON hand or power ice cream freezer; 1 truck body for Ford chassis, 1 baby carriage, cheap. Apply Peel's garage, Lake street. 3d28 30 1 1812

FOR SALE—FIRST CLASS CASH business in one of the best residential parts of the city; good reasons for selling. Apply 293 Dalhousie street. Phone 273J. 4d130 1872

VULCANIZING SHOP FOR SALE —Will teach the business free. 180 Charlotte street. Do not apply unless interested. 6d132 1869

WANT TO SELL CALF — HOLstein heifer calf, 3 weeks old. Apply 544 Donegal Street. 3d129 1862

FOR SALE — 2 BURNER COAL oil stove, in good condition. Apply 173 Hunter street east. 3d129 1853

FOR SALE — SINGING CANARY and cage. Apply Examiner for address. 3d129 1856

FOR SALE—2 BICYCLES, HENhouse, range, 20 records. Apply at Examiner for address. 3d129 1866

FOR SALE 1 CREAM SEPARAtor, slightly used; also one gent's wheel. Aply 206 Lansdowne Street 12d131 2255

FOR SALE — HORSES, HARness, 6 rubber tired buggies, 7 passenger Studebaker, passenger Maxwell. Apply F. L. Robinson, Charlotte street. 12130 2246

TYPEWRITERS ALL STANdard machines repaired, overhauled Quality ribbons and carbon paper Allan Stabler, phone 1935J. 26d144 1611

FOR SALE — 21 MODEL FORD car with license, 5 tires, shock absorbers, tire hold, dash light; all extras. For $200 cash and $15 per month for 12 months; looks and runs like new. Call 108 Stewart St. 3d129 1865

BELTING.

USED LEATHER OR RUBBER belting, from 1 to 3½ inches wide; very little used, at S. Cohen, 189 Charlotte street. 3d29 1 2 1831

TIRES

30x3½ Heavy Non-Skids
FIRSTS, GUARANTEED 5,000 MILES
(Regular Price $14.00)

$7.75

"HAND-PICKED" SECONDS

Cord.		Fabric.	
30x3½	$12.95	30x3½	$ 6.95
31x4	$23.35	31x4	$13.85
32x4	$25.75	33x4	$18.00
33x4	$26.45	33x4½	$22.00
34x4	$27.20	34x4½	$23.00

We have All Sizes of No. 1 Guaranteed Cord Tires, at the Lowest Prices in the City. Convince Yourself by Calling.

RIVERDALE TIRE CORPORATION LIMITED

446 GEORGE STREET : 'PHONE 566
PETERBOROUGH
GOODYEAR SELECTED DEALERS

CANADA'S LARGEST RETAIL TIRE DEALERS

FOR SALE

FOR SALE — JEWELL GAS plate, $2.50. 455 Stewart Street. 3d131 1923

GOOD DRY HEMLOCK SLABS. —1 load 12 inch, $4.75; ½ cord 4 feet, $4.00. Why not put a cord or two of this wood away for the fall. H. H. Dinsdale, Phone 153 Charlotte Street. 26d154 2420

FOR SALE — SHEDS, SHEETing and building material, doors, window frames, and complete marble fire place; cheap. Phone 1558J. 2d130 2419

HELP WANTED—Male

MAKE MONEY AT HOME — $15 to $60 paid weekly for your spare time writing showcards for us. No canvassing. We instruct and supply you with work. West-Angus Showcard Service, 29 Colborne Bldg., Toronto. dtf-730

FLOOR MOLDERS—NON-UNION on gray iron jobbing; steady work. Give experience and where last employed. Box 1800 Examiner. 6d130 1800

LAD WANTED AS HELPER IN bake shop. Apply L. Potvin, 425 George street. 3d130 1902

BABY CARRIAGES, Etc.

FOR SALE — BABY CARRIAGE, cheap. Apply Examiner office. 3d130 1877

FOR SALE — BROWN WICKER baby carriage, in good condition. Apply at the Examiner for address. 6d130 1810

FOR SALE — BABY CARRIAGE cream wicker, reversible gear, with runners, $10.00. Apply 146 Hunter street east. 3d129 1851

WANTED

WANTED — LADY OR GENTLEto act as representative in advertising and promoting the sale of Deoxide. Cataract Chemical Company. Apply E. Kelly, 14 Murray Street. 3d130 1892

WANTED — WASHING TO DO at home; terms moderate. Apply Examiner for address. 3d130 1904

WANTED — MODERN HOUSE— Centrally located by July 1st; rent moderate; about $35. Must have reply between now and June 15th. Apply Examiner for address. 3d129 1863

CHINA PAINTING
Mrs. Langley McCarthy Teaches Biscoff's New and Beautiful Work in CHINA PAINTING

Renew Your Subscription.

HELP WANTED--Female

EMBROIDERY — CROCHET — fancy needle workers; we sell our goods on consignment; send stamp for reply. Lingerie and Specialty Shop, 120 Danforth Avenue, Toronto. 12d132 1686

WANTED — GIRL — APPLY American Hotel. 3d130 1903

MAID REQUIRED—APPLY MRS. R. S. Hall, 543 Gilmour Street. 3d129 1854

WANTED — CAPABLE GENERal. Apply Mrs. L. Webb, 465 Weller street. 4d130 1870

WANTED — GIRL FOR CANDY store; call at 331 George street at once. 3d130 1887

WANTED— A HOUSEKEEPER to keep house for a family of three. A good home for the right person. Apply 284 Rogessr St. 3d-131-1905

TENDERS WANTED

Tenders for text books and supplies for the Public Schools and Collegiate Institute for the school year, September, 1923 to September, 1924, will be received by the undersigned until 12 o'clock noon on Thursday, June 14th.

Lists of Supplies required can be had at the office of the Secretary-Treasurer. Full particulars regarding supplies will be given by A. Mowat, B.A., Inspector of Public Schools.

A marked cheque for $100.00 must accompany each tender. The lowest or any tender not necessarily accepted.

G. H. THOMPSON,
Secretary-Treasurer,
Board of Education.

3d-129.

FOR SALE

Brick House, 6 rooms, 3-piece bath, furnace, lights and gas; good lot, central $3,700

Brick House, 6 rooms, 3-piece bath, lights and gas $3,100

Double House, frame, 7 rooms each, toilet, water, lights and gas, large lot $3,400

Brick House, 7 rooms, all modern, fireplace, laundry cellar and tubs, garage. Ideal location $5,700

Frame House, 6 rooms, 2 acres ground, stable and hen-house; small fruit. Fraserville $900

House to rent, all modern. Fireplace. Central.

M. STOREY
190 Charlotte street. Phone 1623J

MOTH PREVENTIVE

Put a little turpentine in the corners of your wardrobe or in your chest if you wish to keep the moths away.

It Pays to Advertise.

FOR SALE

New Brick Bungalow, 6 Rooms, modern, large lot, good location. Price $4,000.00

New Brick Bungalow, 6 Rooms, modern, hardwood floors; large lot, situated in the West-end; $1,600.00 cash. Price $5,000.00

Brick House, 7 Rooms, modern, large lot, situated central, good terms. Price $4,000.00

Brick House, 7 Rooms, modern, large lot, centrally located on Stewart Street, north of Hunter Street. Price $5,500.00

Brick House, 7 Rooms, modern except furnace, large lot, 80 x 140 feet, situated in East City; $1,550 cash. Price $3,200.00

Brick House 7 Rooms, modern except furnace, large lot, centrally situated Price $3,500.00

New Cottage at Chemong Park, 7 Rooms, furnished, lot 75 feet frontage on Lake shore.

For further particulars and inspection, apply

J. T. O'Connell & Co.
136 HUNTER ST. W., CITY
Phones—Office 376, Residence 1359

Very Good Buying And Must Be Sold

10-Roomed, warm, solid Brick House, with bath, furnace, two mantels; lot 96 x 150; central — $8,000.00. Make us an offer, as this must be sold quick.. Apply

T. WALKER & CO
— 345 RUBIDGE STREET —
'Phone 1002.

RAILWAY TIME TABLES

CANADIAN NATIONAL RYS.
Corrected to date.)

No. 96—8.05 a.m., for Port Hope and Toronto
No. 98—8.23 a.m., for Lindsay, Blackwater, Junction, Orillia, Midland, North Bay and Toronto.
No. 95—8.25 a.m., for Hastings, Campbellford, Belleville and points on the main line east.
No. 369—8.30 a.m., for Lakefield.
No. 92—12.04 a.m., for Lindsay, Port Hope, Toronto, Buffalo, making connections with the International Limited for London, Detroit and Chicago.
No. 100—12.15 p.m., for Hastings, Campbellford, Belleville and Ottawa.
No. 371—12.25 p.m., for Lakefield.
No. 95—5.36 p.m., for Lindsay, Orillia, Midland, North Bay and Toronto.
No. 373—5.40 p.m., for Lakefield.
No. 99—8.19 p.m., for Lindsay.
No. 94—9.10 p.m., for Port Hope, Montreal and Boston.

CANADIAN PACIFIC RAILWAY.
(Corrected to Date.)

GOING EAST—
11.59 a.m.—Norwood, Havelock, Bonarlaw, Tweed, Perth, Smith's Falls, Kingston, Ottawa, Montreal and intermediate points daily. On Sunday this trains proceed east only as far as Havelock.
8.20 p.m.—Indian River, Norwood, Havelock and Tweed. Daily except Sunday.
12.03 a.m.—Havelock, Tweed, Kingston, Perth, Smith's Falls, Montreal, St. John, Boston and New York. Daily except Saturday.
1.00 a.m.—Havelock, Tweed, Kingston, Perth, Smith's Falls, Ottawa.

GOING WEST—
4.31 a.m.—Myrtle, Toronto, Guelph, Goderich Hamilton, Galt, Woodstock, St. Thomas, London, Chatham, Detroit, Chicago and New York. Daily.
4.58 a.m.—Toronto (Yonge Street), Hamilton, Owen Sound, Teeswater and intermediate points. Daily except Sunday.
7.35 a.m.—Toronto, Hamilton, Brantford, Buffalo, Rochester, Boston, New York, Galt, Woodstock, London, Chatham, Detroit and intermediate points between Peterboro and Toronto. Daily except Sunday.
9.35 a.m.—Bethany, Lindsay, Orillia, Port McNeol and intermediate points. Daily except Sunday.
3.50 p.m.—Toronto, Hamilton, Brantford, Buffalo, New York, Galt, Woodstock, London, Windsor, Detroit, Chicago and intermediate points between Peterboro and Toronto. Daily.
6.50 p.m.—Lindsay, Toronto and intermediate points. Daily except Sunday.

GOOD INVESTMENTS

$8,000 Extra fine modern Brick, hardwood floors, electric fixtures, electric stove, and fireplace. Owner leaving City, Weller Street.

$6,500 No. 1 Brick House, fine stable and garage, together with 2½ acres of first-class soil; almost in City; good to divide.

$1,200 Double Frame House, Central, electric light, and lot 72 x 128. Immediate possession.

$5,000 Seven-roomed Brick, hardwood floors, all modern, furnace, on Burnham and Boswell property.

$7,500 New House, with all the latest modern equipment; laid out on square plan, garage.

South Beach Lots for Sale. See plan at Office.

H. J. McCANNAN
Walter Nugent, Assistant.
140 Simcoe Street, 'Phones 46J—772

Real Estate

Smith Street — "New" 7-Roomed Red Brick House, hardwood floors, etc., fully modern and reasonable price.

Weller Street — 8-Roomed Brick House, new Hecla furnace, hardwood floors throughout, large garden, garage, etc. See us for price.

BUILDERS' SUPPLIES

Bricks—Rug, Pressed Brick, Wire-cut, and a good common Clay Brick at $21.00 F.O.B. Peterborough. Also Doors, Sash, Trim, and Hardwood Flooring. We have Flooring in stock, and can make immediate delivery

B. B. MORDEN
387 Water St. Phone 526.
Office Open Saturday Afternoon and Evening.

EDWIN ELCOME
TAXIDERMIST
602 Harvey St. Peterborough, Ont.
HEADS, BIRDS, FISH, ETC.
Mounted Artistically and Permanently.
No other birds than Blue Jays, Owls, Hawks, Crows, can be mounted at this season, unless they are accompanied by the numbers of the permit, or an affidavit made out before a Justice of the Peace, stating the nature of the accident which killed them.

JUNK! JUNK!

Save your old rags, rubbers, papers, books and magazines, stoves, metals and all other kinds of scrap for us. We pay highest prices and give prompt attention to all orders. Phone us when you are ready and we will call.

A LOW & CO.
264 Simcoe Street
Phone 697 N. and H. 1027

COAL! COAL!!

Order your coal now and take advantage of the lowest price that will prevail this season. Put your coal troubles up to us and we will look after them for you.

Apartment to let, low rent & central.

A. LOW & CO.
264 Simcoe Street.
Phone 697 N. and H. 1027

INVESTMENT AND SAVINGS

The Public are invited to become Partners in a Big, Clean, Canadian Corporation to be Owned by Canadians. Within reach of all, on easy terms. Eight per cent. (8%) Preference. One of the World's most profitable Basic Industries. Most highly recommended. Please inquire to Box 844, Peterborough, requesting private interview. 61-128-2326

GREEN FOR SPRING

The small hat of almond green felt as probably been the most popular model of the spring Green straws too, are becoming very numerous

DAVIS-THOMPSON COMPANY, LIMITED
Insurance and General Agency
433 GEORGE ST. PHONE 40

5½% Interest

paid by this institution on its Debentures which are issued for a term of 5 years, in sums of $100 and upwards.

4%

paid (Half-yearly) on deposits. One Dollar opens an account.

TORONTO SAVINGS & LOAN CO.
435-437 George Street, Peterboro

MAIL EDITION

The Evening Examiner

"The store that is too small to advertise is too small to produce a living for a healthy man or woman."

PRICE THREE CENTS — PETERBOROUGH, FRIDAY, JUNE 1, 1923 — PRICE THREE CENTS

GOV. SMITH WAS URGED TO SIGN BILL ENDING PROHIBITION IN STATE

Has Heard Both Sides of the Question But Has Given No Inkling of What Course He Will Take.

MANY SPEAKERS.

ALBANY, N. Y., June 1. Canadian Press. — Governor Smith sat in the Assembly Chamber yesterday, and listened to a flood of oratory for and against his signing of the legislative repealer of the Mullan-Gage Prohibition Enforcement Act, that flowed on—with one five minutes interlude—for four hours and thirty four minutes.

When both sides had talked their fill and weighted him down with briefs, he walked silently from the room without having betrayed by a single gesture or word the answer to the momentous question: "Will he sign or veto?" His decision will be announced some time between tonight and midnight on Sunday, at which hour the repeal bill would automatically die if he had not acted.

The principal arguments of the repealers' enemies, who numbered in all about 30 speakers, were that to make the repeal law by signature would be to turn loose on the State a rapacious gang of bootleggers, bandits and crooks of every description to "nullify"; the Eighteenth Amendment; to "secede" from the Union and to deprive the Federal Government of the most powerful instrument now being used to enforce prohibition.

The principal arguments of the preponents of repeal, whose speaking strength about matched that of their opponents, were that the Mullan-Gage Act ought to be repealed because it subjected persons accused of violating the dry law to "double jeopardy in the courts; that it was exclusively the Government's function to enforce prohibition, and that shouldering part of the burden on the State entailed an unnecessary and useless expense.

Several of the pro-repeal speakers went even further and denounced the Volstead Act and the Eighteenth Amendment as iniquitous and subversive of State rights urging the governor to approve the repeal as the first step in a campaign to wipe the Federal Enforcement Law and the Amendment off the slate. The hearing throughout was orderly. James P. Holland, President of the New York State Federation of Labor, who also represented Samuel Gompers, President of the American Federation of Labor, was the first siege gun trained on Governor Smith by the advocates of the repeal. He devoted most of his time to reading a letter sent by Mr. Gompers, who was unable to attend. Both Holland and Gompers urged him to sign the repealer as the first gun in a campaign for modification of the national prohibition Act, so as to "give the workingman his wine and beer."

Augustus Thomas, the playwright, denounced the forces that brought the Eighteenth Amendment into being as "ignorant and illiterate" persons, over-imbued with zeal to regulate their fellows, who have foisted on the country, "an iniquitous of legislative, subversive of State rights."

RUMOR IS UNCONFIRMED.

PARIS, June 1. — (Canadian Press.)—The French Foreign Office last night announced that it had received no advices tending to support published reports of a concentration of German Reichswehr troops near Muenster, north-east of the occupied Ruhr district. A similar concentration, it is recalled, was reported in February.

BRITISH HELICOPTER.

LONDON, June 1. — (Canadian Press.)—Sir Samuel Hoare, head of the Air Ministry, told the House of Commons in answer to questions yesterday, that the Ministry had a helicopter which would leave the ground. He offered no details.

STOCKS AND BONDS

At the present time there is a great boom in the mining industry. I have had many years experience in practical mining, both in Cobalt and Porcupine, and have a wide connection there. I am therefore in a position to get early and reliable information in both camps. I have made a profit for every one of my clients up to date, and shall be pleased to advise any one interested. There will be a strong market this summer and now is the time to get in.

Accounts carried on reasonable margins

C. H. REID

Room 111 Barrie Bldg.

Rogers Came Back to Shoot the Judge.

OTTAWA, June 1. — (Canadian Press.)— Ottawa Morning Journal carried the following special from its North Bay correspondent this morning:

"A neighbor of the Rogers family here who wishes her name withheld, relates a story to the effect that Rogers had returned to town on Tuesday night for the express purpose of "getting" two local court officials in the persons of Magistrate Weegar and Chief Morbery. He was aware of the fact that his father was going to have his preliminary trial on the charge of aiding and abetting his escape.

"He was going to disguise himself, enter the court while the trial was in progress and "get" his men. He would have accomplished this, too, if it had not been discovered and after his brutal shooting of Sergeant John Urquhart had to take to the woods again."

GERMAN BANKS ARE RELIEVED OF LARGE SUMS

Millions of Marks Seized in Spite of Precautionary Measures Taken By the Banks.

USE STRATEGY.

BERLIN, June 1. Canadian Press. —That the Ruhr banks are now operating in a state of tense preparedness to guard against the French seizure of their funds is revealed in a statement issued by Vice-President Von Glasenapp, of the Reichsbank. He explained the precautionary measures which were in effect at the Essen branch of the Reichsbank, when 92,000,000,000 marks were seized recently.

Learning that a seizure might be attempted, the bank had installed a sort of burglar alarm running from the main entrance to the interior. An employee was constantly stationed at the entrance during banking hours to set the alarm in action the moment he detected anything suspicious outside. It was arranged that when the alarm was sounded all the vaults were to be locked and the keys hidden.

On the day of the recent seizure, according to Von Glasenapp, the watchman was on guard as usual but the moment the bank opened in the morning two French detectives in civilian clothes sprang through the doorway and overpowered the guard before he could give the alarm. By this time a number of persons had entered the bank among them five Frenchmen, who held up the bank employees at the point of their revolvers. They then proceeded to complete the seizure.

Herr Von Glasenapp's statement reveals that the Ruhr payrolls for a period of ten days now amounts to 102,000,000,000 marks, those for Essen alone being 50,000,000,000.

Drunkenness Due to Methylated Spirits.

LONDON, June 1. — (Canadian Press Cable)—In the house of commons yesterday Rt. Hon. W. C. Bridgehman ,secretary for home affairs said the number of cases in England and Wales in 1922 in which the condition of the person charged with drunkenness was reported as due to the drinking of methylated spirits was 516 of which 250 were males and 266 females. These figures were higher than in the previous year, said the minister, but this might be due partly to improvement in the reporting of such cases. He was watching the matter carefully and he did not think there was sufficient evidence of growth of the practice to justify his taking any action. The difficulty was to know what the real remedy could be.

Will Thorne (Labor) "Is not the increase in drinking of methylated spirits due to the excessive price of whiskey?"

Replying to another question Mr. Bridgeman said extraordinary difficulty seemed to be experienced in making methylated spirits sufficiently unpalatable.

GOOD BUTTER

You want it, and can be sure of always getting it if you ask for Trent Brand Creamery Butter, and insist on getting it when you order from your dealer. If he does not handle it, drop us a card giving his name and we will send list of stores near you who do handle it.

TRENT VALLEY CREAMERIES

"HOME OF GOOD BUTTER"

Keene, Phone 40r4 Campbellford, Phone 242

ROGERS' STORY ANOTHER PROOF OF EXAMINER'S SERVICE IN DISTRICT

Noon Edition With the Day's News Up to 11 a.m. Carries Late Features Twenty-Four Hours Ahead of Other Papers—Increasing Circulation Shows Appreciation of Examiner's Enterprise and Fast, Accurate Service.

The prompt and rapid news service which the Examiner's noon edition supplies to its many subscribers throughout this district was signally and emphatically demonstrated by its complete account in Wednesday's issue of the sudden re-appearance of Leo Rogers, the fugitive murderer, at his home in North Bay, and his slaying of Sergeant Urquhart of the Provincial Police on the steps of the Rogers' home in the early hours of that morning.

This sensational development in the tragedy that has shocked the province, reached the readers of the Examiner virtually a whole day in advance of the arrival of any other newspaper, and at least half a day ahead of outside evening papers, which have only a nominal circulation in the district. Along rural routes in all directions from the city and from other distributing points in adjoining counties the Examiner's startling news had a clear lead of twenty-four hours, and the same pre-eminent service applies to the larger towns into which a few outside evening papers merely trickle. In brief, the Examiner conveys the latest news to its district papers when the news is fresh.

Early Wednesday afternoon the Rogers' feature story of the day was in Hastings, Campbellford, Stirling, Havelock, Norwood, Millbrook, Bethany and other centres before the papers were delivered on the streets of Peterborough. The subscribers of the Examiner in Millbrook and Hastings, for example, were reading that comprehensive report from North Bay shortly after one o'clock, and it was in Campbellford before two o'clock, less than twelve hours after the murder of the Sergeant of Provincial Police.

The report of the shooting of Sergt. Urquhart is only one of the Examiners' many recent achievements of late. Among them might be mentioned the holocaust in South Carolina, in which seventy-six lives were snuffed out in a fire at a district school concert; also the appointment of Stanley Baldwin as successor to Bonar Law in the leadership of the British Cabinet. These outstanding events obscure by their importance the lesser happenings of which the Examiner's Noon Edition informs its district readers hours ahead of other papers.

And with these features is combined all the local news in the district gathered by a large staff of competent correspondents who get the news quickly and accurately. On this comprehensive and fast news service the Examiner is building up an extensive circulation in the district that is securely established on abundant and genuine value to its subscribers.

MARINE ESTIMATES CREATED A DEBATE

More Money Suggested for Lighthouse Keepers —Purchase of an Ice-Breaker.

OTTAWA, June 1. — (Canadian Press.)—A running fire of questions marked consideration of marine estimates in the House ypesterday. R. B. Hanson brought up the purchase of the boat Mary Stewart by the Department at the price of $80,000, a vessel that Mr. Hanson said, could have been bought at any time for $20,000. It was intended to replace an ice-breaker but it was absolutely useless for this purpose and the money was wasted.

Hon. Ernest Lapointe, Minister of Marine, replied that of three vessels available, the Mary Stewart was recommended by officers of the department as the most suitable. Although she was not intended for ice breaking she was much more suitable for that than the vessel she replaced.

A vote of $650,000 for the salaries and allowances to light keepers led to a number of protests against the inaedquate remuneration which these men received. A. T. Leger (Liberal Kent N.B.) asked if there had been any increases since last year.

Mr. Lapointe replied that there had not. The government had refused to grant increases on grounds of economy. Increases, however, were now under consideration.

Mr. Leger said that a salary of thirty to thirty-five dollars a month was too small. There was no encouragement to these men to do their work. There should be a reclassification of light keepers' salaries.

E. W. Garland (Progressive, Bow River): "I suggest that we appropriate Duncan Marshall's salary and distribute it among these men."

This suggestion was received with laughter, and the item carried.

An item of $50,000 for the construction of lights and aids to navigation including regulation of traffic in the Detroit River showed an increase of $100,000 over last year which was due, Mr. Lapointe said, to the fact that the construction of new lights required in previous years had been postponed for lack of money. They could not be postponed any longer. He explained that all the new lights, some of which cost up to $30,000 each, had been recommended by the Lighthouse Board. The item passed as well as one for $104,000 for the marine signal service. There was an increase of $15,000 here which was due to normal expansion. Another item for $250,000, a decrease of $94,000 for administration of pilotage, also was passed.

PRINCE OF MONTE CARLO.

MONTE CARLO, June 1.—(Canadian Press.)— A son and heir was born yesterday to the hereditary Prince of Monaco. The child was named Rainier Louis Henri Maxence Bertrand. A salute of 21 guns was fired in honor of the event.

CANADIAN PORTS WILL BE CLOSED

U. S. Fishermen Will No Longer Be Granted the Privileges Extended During the War.

OTTAWA, Ont., June 1.—(Canadian Press.)—Hon. Ernest Lapointe, Minister of Marine, announced in the House of Commons last night that the question of withdrawing from American fishing vessels the privilege of entering Canadian ports was still under consideration.

"A decision will be reached shortly," he added. He explained that during the war the use of ports by fishermen had been extended reciprocally by both the United States and Canada. After the war the American ports had been closed but Canadian ports had been kept open to American fishermen for a small license fee. This had been of advantage to certain Canadian traders but a disadvantage to Canadian fishermen. American fishermen had been able to ship free of duty to the United States from Canadian ports, while Canadan fishermen had to pay a heavy duty.

"My own opinion," concluded the Minister, "is that if we cannot get similar privileges from the United States, it is not fair and just that we should close our ports to them."

R. B. Hanson, of York-Sunbury, N.B., agreed heartily with this opinion. "We will never get anything from the American Government by lying down," he said.

A mistake was made when Canadian ports had not been closed at the same time as the Americans had withdrawn the privileges. He would advise the Govrnment to close Canadian ports at once.

"It is about time," said G. T. McBride, (Progressive, Cariboo), "that Canada should treat American fishermen in the way they treat ours."

Change of Wind May Save White River.

PORT ARTHUR, Ont., June 1.—(Canadian Press.)—The fire sweeping through balsam and jack pine forest was thought last night to have been averted from White River by a change of wind, but early yesterday another change brought it back on the town and it was reported to have crossed the railway tracks. Fire Chief Ranger Robinson is fighting the blaze with all his forces and is attending to the needs of refugees for food and supplies. The Canadian Pacific Railway are using all their resources to supplement the efforts of the fire rangers and is prepared to take out the residents of the town if that extreme step should become necessary. Last night the fire destroyed sixteen telegraph poles at O'Brien's siding and all the wires fell in a tangled mass. Communictaion was interrupted until yesterday morning and again at noon yesterday when wires broke down.

The influenza germ has been discovered and will be isolated. It brought it all on itself.

BIG ADVANCE IN COAL PRICES FOR GERMAN USERS

Plenty of Coal in Both Occupied and Unoccupied Territory—Imported From England.

HIGH WAGES.

BERLIN, June 1. — (Canadian Press.)—The price of coal throughout Germany will be increased 53 per cent. beginning to-day in consequence of the further depreciation of the mark and the increase in wages granted to the miners, it was announced yesterday.

This increase will bring Ruhr coal to 221,000 marks a ton, as compared with about 437,000 marks a ton for English coal delivered at Hamburg. The retail price of German coal, however, will again be advanced shortly, due to a forty per cent. increase in freight rates which also becomes effective to-day.

Speaking at the meeting at which the coal prices were fixed, Dr. Friedrich August Pinkernell, mining industry expert, declared the coal situation was satisfactory both in occupied and unoccupied Germany. Imports from England were continuing on a large scale, he said, and in some cases were being bought on a paper mark basis. The average miner in Germany now is receiving 28,700 marks for each shift.

Canadian Cattle Land at Birkenhead.

LONDON, June 1 — (Canadian Press Cable)—The first shipment of Canadian store cattle to Birkenhead arrived yesterday, the shipment comprising 500 beeves. They came on the steamer Welshman.

The cattle are being taken to Worlingham, Norfolk to the estate of the Canadian cattle corporation and will be allotted to farmers. The farmers will make a ten percent deposit on the purchase price at the outset and will pay the balance when the cattle are fattened and sold.

If the scheme proves successful a regular service of cattle steamers will be instituted on the same basis as that which was inaugurated on the Birkenhead side of the Mersey River to-day.

King's Court Was a Gorgeous Function.

LONDON, June 1. — (Canadian Press).—Last night court was even more brilliant as regards beautiful gowns and jewels than that given Wednesday night by King George and Queen Mary. The attendance last night also was more general in character. It was notably a flower function, the women carrying splendid bouquets instead of, as Wednesday, only fans.

The prevailing colors were blue and gold, with lavish decorations, mostly Egyptian in style. Among the more striking of the toilettes was that of the wife of the Brazilian Ambassador, Domicio Da Gama. Senhora Da Gama wore a Venetian picture gown, entirely embroidered with heraldic designs in various precious stones, suggesting the magnificence of the Fifteenth Century.

TO WASH CORSETS.

To wash a pair of corsets spread them on a flat table, taking out the laces but not the stays, and scrub them with a brush and soapy water. Rinse quickly in warm water and dry on a flat board in the sun or near the fire.

PROGRESSIVES TO MEET SATURDAY

Will Decide Whether to Put Candidate in West Peterborough Or Not.

The political pot in Progressive circles in West Peterboro will commence to boil next Saturday afternoon when the ridings political association willl hold a meeting in the W.O.W. Hall, George street, at 2.30 o'clock. The principal speaker will be F. G. Sandy, M.L.A. of Omemee. It is expected that a meeting of the township representatives of the riding's political associatioi will be held the same afternoon at which a decision will be reached as to what stand the organization will take in the approaching election. A decision will also be reached at this meeting as to whether or not a riding convention will be held in order to nominate a candidate. The meeting next Saturday afternoon will be an open one, which every one is free to attend.

JUNE-TIME DISPLAYS ARE BRIMFUL OF SUMMER

June time is such a happy time to make selections, for displays are so indicative of the lightsome season ahead. We've made selection from boundless sources, taking particular care to get what is best and most smart, and they are here now ready for your inspection.

Tub Frocks In a Bewildering Wealth of New Versions

There doesn't seem to be a thing left to strive for in the way of Tub Frocks —at least, when you see these dainty Dresses. Their exquisite style, their newness, their fabrics all tubbable, fashioned from dimities, voiles, linen, ratine, rezo crepe and handkerchief linen. Priced so moderately that the purchase of more than one is made easily possible.....

$6.50 to $18.95

Stout Apparel

Has Individuality and Slenderizing Style

Much careful consideration has been given to the selection of stout apparel here. There are many models to choose from, and are very reasonably priced.

Pleated Silk Skirts

The finely Pleated Silk Skirt was never smarter than it is in the dainty white crepe. Whether they be worn with a jaquette or a sweater, they are equally smart, and the price is very low..... **$14.50**

Gingham Dresses

We emphasize their excellent quality. Made from Anderson's Scotch gingham. All the wanted colors and styles. All sizes. Saturday special.... **$7.95**

SILK CAPES

WITH QUAINT, FASCINATING PUFFINGS

A Cape is a great convenience in summer. It slips easily and gracefully over the frock or suit, and silk ones are extremely smart, dressy affairs. Canton crepe and other dressy silk pile fabrics are shown. You will want one for vacation wear. Moderately priced at.....

$35.00 - $39.50 - $45.00

CAPE WRAPS

For the woman who does not care for capes yet wants a Wrap that is graceful, these Wraps are most desirable. They are both cape and coat combined. Specially priced for Saturday selling.....

$39.50

Children's Wash Dresses

Just the Dress for school or play. A large purchase makes it possible to offer these Dresses to you Saturday at..... **$1.98**

BLOUSES - BLOUSES - BLOUSES

A real bargain in over-blouses, tuck-in models and smock styles. Canton crepes, crepe de chines, habutai silks and voiles. This is an opportunity you cannot afford to lose. Regular up to $10.95. Saturday special..... $3.98

Ladies' Suits

One box model, navy blue tricotine, Canton lined. Size 16. Saturday special..... **$29.50**

One Balkan style Suit, nicely braided, Canton lined. Size 16. Saturday special..... **$32.50**

A FEW ODD SUITS AT $12.50

Ladies' Coats

One Sand Velour Coat, wrappy style, crepe lined throughout. Size 38. Reduced for Saturday only to..... **$30.50**

One Navy Blue Tricotine Coat, excellent quality and gracefully styled. Reduced for Saturday only..... **$30.75**

A FEW SWAGGER TOP COATS, $15.00

The J. A. McNabb Co. Limited

EASTERN ONTARIO CHAIN OF LADIES' AND MISSES' READY-TO-WEAR STORES

PETERBOROUGH — BELLEVILLE — KINGSTON — BROCKVILLE

The Evening Examiner

PHONES—Editorial 1601. Business Office, 1600. Private Branch Exchange to all Departments.

The Examiner is a member of the Audit Bureau of Circulation.

The Daily Examiner, published every lawful evening. The Peterborough Examiner, Limited. Office, 419 George Street.

The Weekly Examiner, published Thursday morning, $6.00 per year, delivered in city; out of town subscribers, by mail, $4.80 per year; that of The Weekly Examiner is $1.50.

U. S. REPRESENTATIVES.

Special U. S. Representatives—W. H. Stockwell, 629 People's Gas Building, Chicago, Ill.

New York—Chas. F. Miller, 225 Fifth Avenue.

Advertising Rates on application.

R. M. GLOVER, Managing Director.

FRIDAY, JUNE 1, 1923.

A LOSING GAME.

Some Peterborough people were heard to say yesterday in reference to the killing of Leo Rogers, that the North Bay bandit had not been given a chance by the posse of pursuers.

They seemed to resent the manner in which Rogers was finally brought down, forgetting that the young desperado had callously murdered two policemen.

He was shot by the law just as a dangerous animal would be killed.

And that was exactly what he was—a menace to the safety of the community.

His tragic death carries a warning that is not to be ignored.

The game of trying to fight organized society can only have one end.

The law triumphs over the individual and no man can hope to take the law in his own hands—and win.

A mistake may have been made in sending Rogers as a mere boy to associate with hardened criminals in the penitentiary.

But a much greater mistake was made when after his fibre had been revealed by his record the Department of Justice gave him his freedom without investigation.

That action cost three lives.

FOR A WORTHY CAUSE.

In order that the summer camps of the Peterborough Health Association may function as completely as is considered desirable, it has been necessary to supplement the funds already available by means of a tag day which will be held a week from tomorrow.

The number of children who will be taken care of at Jackson Park this summer is expected to be practically double last year's total.

That means a heavy additional expense and necessitates an appeal to the generosity of the public, the tag day method being chosen as the plan offering the best opportunity for a general division of th eburden, so that it will fall lightly upon everybody and at the same time the desired result will have been achieved.

It is not necessary to talk about the work of the summer camp.

Peterborough people know all about that splendid institution, know how materially it has helped many children of below normal health and know that there is need for such work in this city.

The mere mention of the fact that more funds are needed to carry out the summer's programme is sufficient, the Examiner feels confident, to ensure a worthwhile response on Tag Day.

RACING WITH DEATH.

Although we moderns pride ourselves upon being highly civilized in some of our so-called amusements there is a primitiveness that harks back to the rude sports of the earlier days.

Wednesday's 500-mile automobile race at Indianapolis is an example.

The chief fascination about this yearly event does not lie in the possibility of new speed records.

The thrill for the majority of spectators is found in the chance that there may be a tragedy or a series of them.

There is a morbidity about many people that lures them to the scene, knowing that the drivers are racing with death, rather than against time.

Even the construction of the track was carried out with an appreciation of the fact that the element of danger to the contestants adds to the drawing power of the event.

Some of the turns, it is said, have been built with a view to increasing the peril and thus making the race more spectacular.

This year's contest saw no drivers killed and there was but one fatality among the spectators.

But that does not alter the fact that the race is a useless risk of human life, a gamble with death, arranged for box office purposes.

Nothing would be lost if such contests were to be banned as dangerous beyond all reason.

TOO MANY DETOURS.

One reason why it is often difficult to get the best of our citizenship to take an interest in politics, and this is responsible for the pitchforking into our legislature bodies of men wholly unfitted for the responsibility of office, is the tendency on the part of single tracked organizations to magnify the importance of more or less minor issues and thus to lose sight of the main business in hand.

In the present campaign this tendency is very effectively demonstrated.

Thus we have the suggestion from one church gathering that only candidates who are 100 per cent. admirers of the O.T.A. should be supported.

The members of a fraternal organization are being advised by their journalistic organ to support one political party because of its attitude towards bilingual schools.

From another angle, it is urged that only those aspirants for office who are in favour of the Hydro, first, last and all the time, should be elected.

Such suggestions clutter up the campaign and detract attention from the really important task—that of selecting a government strong enough and possessing brains and business ability enough to put the administration of affairs in this province on a business basis.

The road towards good government is made difficult by the frequent detours caused by slavish adherence to non-essentials. Suggesting that only red-headed candidates should be supported is every bit as logical as some of the advice that is being showered upon the electors just now.

BRITISH COMMON SENSE AND TRIUMPHS.

The British Premier has been maintained by a large majority in the first division of the Commons since the new ministers assumed office. The Indemnity Bill has passed its second reading by a much bigger sustaining vote than the party whips anticipated, which was largely due to the fact that the National Liberals, after receiving assurances that the deportees would not be dealt with in niggardly fashion, withdrew their opposition and Lloyd George and his followers walked in the Government lobby.

It is difficult to follow the arguments advanced by Ramsay Macdonald or to reconcile the bitterness of the Opposition of the Radical leaders with their oft-expressed sentiments of equity and sympahty for the under dog. The bill contained but a single provision and the common-sense of the majority of the Labor members might have been expected to approve of the measure. Instead of this, it met with their vigorous condemnation.

Stripping the question of its political veil—a process which British Labor seems to have been incapable of effecting—the vaunted fair play of the race might have been expected to recognize that it would be unjust and absurd to mulct the Home Secretary in severe pains and penalties simply for an error of judgment. Mr. Bridgeman has told the Commons that he acted on the advice of the law officers of the Crown in the action he took and if the Habeas Corpus Act was abused and set at naught, the blame for the misinterpretation should fall upon his advisers. The House of Lords had no sooner declared that they had no jurisdiction to review the judgment of the Court of Appeals than Mr. Art O'Brien began suit in the courts for heavy damages for wrongful detention and claimed a sum from Mr. Bridgeman which to the layman seems out of all proportion to the actual inconveniences which he suffered.

Labor based its opposition on the act of Charles the Second, which made the committing of a man to prison out of the realm a Praemunire and unpardonable even by the King thus establishing the principle that the Crown would exercise its prerogative or pardon in any case of Praemunire save in that of Habeas Corpus alone.

The Labor members seem to have been very jealous of this act of Charles the Second and the traditions of the Stuarts. A good deal of oratory was heard about the sacred liberties of the people, and the incongruousness of such men as Newbold and his Red followers pinning their colors to the flag of the unfortunate Charles and basing their case on the sacredness of a Stuart statute does not seem to have struck them.

Yet, after all, many gallons of water have flowed down the Thames since Charles lost his head and there is no danger today of one of His Majesty's Ministers ordering the arrest and deportation of his enemies on his own initiative and his sole authority. There is no longer the individual Ministerial authority of the Stuart days and the Cabinet has long since evolved a collective responsibility for the acts of the Government.

The British Government was wise to drop the project of a blanket bill which would not only have granted indemnity for this particular act, but would have defined the executive powers in such cases. This was too complex and too controversial a question to be lightly decided. The mistake made by the Home Secretary was a mistake in procedure rather than in principle, and British common sense has come to the rescue of British meticulous insistence on the liberty of the subject and has prevailed.—Montreal Star.

EDITORIAL NOTES AND COMMENT.

The elector who finds himself without a vote will only have himself to blame. Make sure your name appears on the list.

Objection to the Drury suggestion of the adoption of closure by the Legislature is based on the fact that it interferes with free speech. And yet the speeches in the House are not free—the people of the province pay for them.

The ease with which Leo Rogers supplied himself with guns and ammunition illustrates once more the need for more rigid regulations in regard to the manufacture and sale of firearms.

The appearance of American license numbers on cars seen on the city streets indicates that the tourist season is at hand.

The north country, just recovering from the recent inundation will be flooded again—this time by campaign eloquence.

Premier Drury and Mr. Morrison seem to have little idea of team work.

Three candidates for the Legislature took part in the opening ceremonies at the first Lindsay ball game. But none of them took a chance on acting as uhire.

I am a dependable match and act the part

MAPLE LEAF MATCHES

Well worth 15c a box

23

WISE AND OTHERWISE

Time now for the June brides to begin selecting the grooms.

* * * *

As a general thing a grouch is just a yellow who couldn't stand the gaff.

* * * *

Still, if our Supreme Court can't please England, how could a world court do it.

* * * *

The page the general gets in history is written with the buck private's blood.

* * * *

It takes at least two men to make greatness: one to do the stunt and one to cheer.

* * * *

A man may be slow to move when opportunity knocks, but he isn't when the neighbors do it.

* * * *

A hick town is a place where

everybody thinks the chap in a silk hat is advertising something.

* * * *

Genius is what spends its youth living on crusts and its declining years living on its reputation.

* * * *

About the only thing you can say for the flea is that he would make a darned efficient pedestrian.

* * * *

A sufficient commentary on mankind is that everybody thinks sunsets are more spectacular than sunrises.

* * * *

At time the hold-up man doesn't

get anything of value except the pistol his victim carries for protection.

* * * *

Another germ that should be isolated is the one that delights to boast of his conquest of feminine hearts.

* * * *

It takes three generations to make a gentleman, and only a three-day growth of beard to spoil the effect.

* * * *

None of us are faultless, and the man who won't lie about anything else will give any dub a letter of recommendation.

* * * *

We never have much hope for an enterprise unless the majority stands at a distance and jeers that it can't be done.

* * *

Correct this sentence: "Honest, Judge," said the man, "this is the first time I ever drove over twenty-five an hour."

* * * *

The prize sucker in any community is the one who feels flattered when the drive leader asks him to head a subscription.

* * * *

An Italian explorer has found the greates bone on record, so this relieves the bush-leaguer who tried to steal second when it was occupied.

* * * *

It must be a strain on the collegt girl when she begins her dutiful effort not to feel superior to her husband who dropped out at the eighth grade.

NEWS PARAGRAPHS NORWOOD VILLAGE

NORWOOD, June 1.—Mr. and Mrs. Thos. Buck attended the funeral of the late Mr. Gumeau at Bomanton on Sunday.

Miss Blanche Wildman is spending a few days in Peterboro.

Mr. Albert Darling visited friends in Havelock over the week end.

Mrs. James Frost and Miss Rhoda Frost spent Tuesday in Toronto.

Mrs. Matthew Nicol was in Peterboro on Wednesday.

Dr. W. Clarke and children of Peterboro, were in the village on Tuesday.

Mrs. E. Sargent and little daughter of Westwood. were guests of her parents, Mr. and Mrs. W. Elliott the first of the week.

Mr. Powell of the Children's Shelter, Peterboro, was in the village on Wednesday.

Mr. Douglas Baker motored to Peterboro, on Monday.

Miss Ruth Hendren was in Peterboro on Monday.

Mrs. Alice Mullin was in Peterboro on Monday on business.

S S Convention

The annual Sunday School Convention for Asphodel Township was held in St. Andrew's Presbyterian Church, Norwood, on Tuesday after noon and evening.

In the afternoon the meeting was opened with devotional exercises led by Rv. T. M. Wesley. Addresses were given by Miss Laine, Provincial representative and Rev. Stinson of South Dummer. After the meeting was over supper was served in the Sunday School room by the ladies of the church.

The evening meeting was opened by devotional exercises lead by Rev T. Rich of the Baptist Church and addresses were given by Miss Laine and Rev. D. A. Thompson of Hastings musical numbers were rendered by Mrs. T. Rich. Mrs. N. C. Porter and Misses Charlesworth and Finlay.

There are ten Sunday Schools in the township and all were represented. The officrs for th coming year are: President — Mr. Robert Knox; Vice-President—Mr. Gillespie; Sec.-Treas—Mr. H. Thistlewaite. Other officers elected were Mrs. A. Mt calf, Mrs. Bitten, Mrs. Raddon, Mrs. Plant, Mrs. Rork.

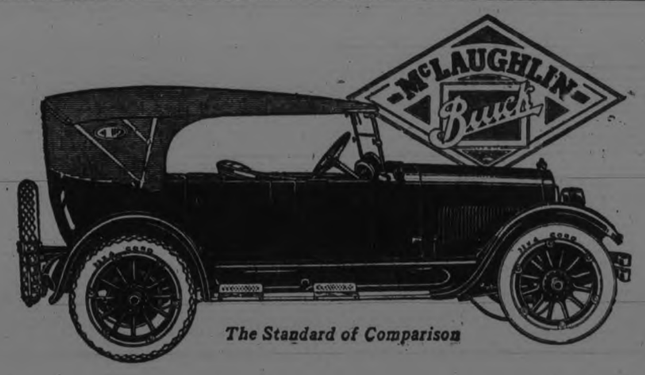

The Standard of Comparison

The Motor Car By Which All Others Are Judged

For over fourteen years McLaughlin-Buick has been "Canada's Standard Car." During this long time it has firmly established itself in the affections of Canadians from coast to coast until today it is recognized as the standard of comparison for all other automobiles.

And this recognition of sterling worth has been well merited. Everthing that the highest engineering skill, the most efficient workmen and the best materials could give has been given to make it a car to be proud of, not only as regards dependability and durability, but also in appearance, finish and equipment.

The 1923 models are the finest models in every respect that McLaughlin-Buick ever built. A close inspection and test will more than prove it.

B1430

There Are 15 McLaughlin-Buick Models to Choose From

A. BROWN & CO.
383 Water Street. Phone 126.

McLAUGHLIN-BUICK

OMEMEE NEWS

OMEMEE, June 1.—Mrs. Hubert Cottingham and children have returned to their home in Peterboro, after visiting relatives here.

Mrs. J. J. Magee was a visitor to Lindsay last week.

Mr. and Mrs. Frank Magee and son of Peterboro, visited at the home of Mr. and Mrs. W. D. Stinson on Thursday.

Mr. and Mrs. Thomas Wilson, Mr. and Miss Sheriff, were the guests of the former's daughter, Mrs. Albert Ford, on Victoria Day.

Mr. Alf. Milligan of Pickering, was the guest of friends in town, over the week-end.

Mr. and Mrs. P. Birchall of Lindsay spent Thursday in town.

Rev. Dewey Stinson of Westmount, visited his parents, Mr. and Mrs. Samuel Stinson last week.

Mr. Vincent Howden of Toronto, was the guest of his parents, Mr. and Mrs. R. Howden for a few days.

Miss Irene Clemett was a visitor to Peterboro on Saturday.

Miss Ruth Corneil of Orono, spent the week-end with her parents, Mr. and Mrs. Hiram Corneil.

Mr. and Mrs. Gabriel Switzer of Bethel were guest of the former's sister, Mrs. T. Doube on Thursday.

Mrs. W. Tully of Peterboro was in town on Thursday renewing old acquaintances.

Mr. and Mrs. Laird and sons of Saskatoon are the guests of Mrs. Laird's parents, Mr. and Mrs. Richard Poast.

Mr. F. C. Nugent paid a short visit to his parents, Mr. and Mrs. Henry Nugent last week.

Mr. James Edwards, of Montreal, visited his sister in town, last week.

Mr. E. Anderson of Queen's University, Kingston, is visiting Mrs. Cane.

Rev. E. R. and Mrs. James were visitors to Newcastle, last week.

Mrs. Larson of Buffalo, visited at the home of her uncle, Mr. O. J. Williamson, for a few days last week.

Mr. Cecil Corneil was a visitor to Peterboro on Wednesday.

Mr. Orville Finley of Baliieboro, spent Victoria Day in Omemee.

Mr. B. Henderson of Toronto visited friends in town last week.

Mrs. P. S. Nugent and children of Lindsay spent Thursday with her sister-in-law, Mrs. L. A. Mahood.

Mr. and Mrs. E. H. Mitchell and daughter, Miss Emily, were visitors to Peterboro on Saturday.

Mr. Roy Windrim was a visitor to Lakefield on Sunday.

Mr. and Mrs. Jack Deyell of Lindsay were the guests of the former's brother, Mr D. Deyell on Sunday.

Mrs. Thomas Graham of Fenelon Falls, was the guest of Mrs. J. J. Magee for a few days last week.

Mrs. J. J. H. Fee of Peterboro, visited her parents, Mr. and Mrs. S. Grandy, during the week.

Mr. Harry Stinson of Oshawa was the guest of his parents, Mr. and Mrs. Robert Stinson, recently.

Miss E. A. Murphy of Peterboro paid a short visit to Omemee on Saturday.

Mr. Hornsby of Lindsay motored to town on Sunday.

Mrs. Sheckleton of Midland is visiting her brother, Mr. L. Magill.

Mr. and Mrs. Charles Mills, also Miss Hart motored to Peterboro on Saturday.

Miss Marjorie Adams of Janetville visited her parents; Mr. and Mrs. R. J. Adams on the holiday.

Messrs. H. R. and Jack Murray of Peterboro visited Mr. and Mrs. T. E. MacPherson on Thursday.

Rev. Mr. and Mrs. Macutcheon of Little Britain visited the latter's mother, Mrs. Francis Fee last week.

Mrs. Albert Stinson of Peterboro was the guest of her sister, Mrs. W. D. Stinson on Victoria Day.

Mr. and Mrs. Elmer Shaw and son of Oshawa spent Thursday in town and attended the O.A.A. celebration.

Mrs. Graham of Chicago, is visiting her parents, Mr. and Mrs. Isaac Glenny.

Mr. Frank Ford was a visitor to Peterboro on Friday.

Mr. and Mrs. Albert Ford visited Mr. Leonard Atwell in the Nichols Hospital on Sunday.. Mr. Atwell's condition is very favorable after his recent operation for appendicitis.

Mr. Mowry of Lindsay was a visitor in town on Thursday last.

Mr. and Mrs. W. Thomas and Miss V. Junkin of Red Rock were the guests of Mrs. J. J. Magee on Sunday.

Mr. Lowery Brooks was a visitor to Lindsay on Sunday.

Mrs. J. Reynolds of Peterboro visited her parents, Mr. and Mrs. Hugh Stewart, on Saturday.

Mr. Albert Graham of Midland, visited his grandmother, Mrs. Jos. Morden over the holiday and renewed his many old friends.

Mr. and Mrs. Herb Biglow and children, also Miss Priscilla Howden, of Bethany, visited Mr. and Mrs. Richard Howden on Sunday.

Mr. and Mrs. Murray of Toronto were visitors in town on Saturday.

Mr. Dave Deyell was a visitor to Peterboro on Sunday.

Messrs. Howland and Davidson of Peterboro were recent business visitors in town.

Rev. Mr. Mann of Coboconk occupied the pulpit in the Presbyterian church on Sunday.

Rev. T. A. Weir of Bethany was a visitor in town on Monday.

Mr. and Mrs. Percy Parsons accompanied by Mr. and Mrs. T. J. Parsons and Miss Lila Parsons visited Mr. Thomas Rehill in Peterboro on Sunday.

Mr. Alex Clarke of Lindsay was a business visitor in town last week.

Mrs. E. Hazelwood was a visitor to Peterboro Friday.

Messrs. Walter and George Carey and Master George Barrie of Toronto spent Victoria Day with the former's parents, Mr. and Mrs. R. Carey.

Mr. Joseph Johnston of Port Arthur was the guest of his brother, Mr. Robert Johnston, last week.

Mrs. Staples of Lindsay is spending a few days with her sister, Mrs. William Earle.

Mrs. A. Windrim was a recent visitor to Peterboro.

Mr. J. Ray of Peterboro transacted business in town this week.

Mr. Thomas Graham of Lindsay was a visitor in town last week.

Mrs. Leighton is spending a few days with her daughter, Mrs. (Dr.) Smith of Lakefield.

Mrs. Hill and babe have returned to their home in Peterboro after spending a few days with Mr. and Mrs. Hill in town.

Mr. R. Carey was a business visitor to Peterboro on Friday.

Mrs. Peel of Janetville, was a visitor in town on Victoria Day.

Misses P. Herd and Dorothy Chambers of Peterboro were visitors to town on Thursday.

APEX

10 Inch Double Sided Phonograph Records

65c

JUNE RELEASE

DANCE RECORDS

By the Shalimar	8038	Marcheta (Tango)	8038
March of the Mannikins	428	Who's Sorry Now?	428
Barney Google	615	I Love Me	615
Sweet One	431	Snakes Hips	431
Gypsy Lady	430	Peggy Dear	8041
Just for To Night	8036	Waltz of Love	8036
O Sole Mio	8037	La Paloma (Tango)	8037
When Will the Sun Shine For Me	8041	Shufflin' Mose	8040

Down Among the Sleepy Hills of Ten Ten Tennessee 430

VOCAL RECORDS

Shuffin' Along	612	Dearest	612
Old King Tut	8042	Don't We Carry On	8042

Instrumental Records

In a Persian Market	616	Our Noble Allies' March	616
The Maple Leaf	513	O Canada Medley	613

(Two Patriotic Marches by The CANADIAN MILITARY BAND)

The Sun Record Co., 21 Adelaide St. West, Toronto, Ont.

AT LAKEFIELD AND DISTRICT

LAKEFIELD, June 1 — P. P. Young of Young's Point was in the village on Monday.

Mrs. F. H. Richardson has returned from a visit to Norwood.

Miss Olive Duniord who was the guests of friends in Peterboro for the past couple of weeks, has returned home.

Archdeacon Warren of Toronto, was the guest of Mrs Atwood of "Ashelworth" during his recent visit to the village.

Miss Ruth Crawford is visiting friends in Niagara.

Mr. Joseph Watson left on Tuesday to spend the summer at Stoney Lake.

Leo. J. Garvey principal of the Continuation school, Bath, Ontario, has been appointed on the board of examiners of High School papers by the Board of Education.

Misses Ray were guests of Mr. and Mrs. Webster Blewett on Sunday last in North Monaghan.

J. Playter Sherin of Queen's University, Kingston is spending the vacation at his home in the village.

Mr. and Mrs. R. J. Lennox and Miss Stella Lennox left this week for Crowe's Landing where they will open "Belvidere" for the season.

Mrs. M. G. Hamilton and Miss Maxwell, who spent the winter in Peterboro, have returned to the village and have taken the Elmsleys house for the summer.

Mrs. Braden, Blewett, Miss Jean and Master Joe left on Wednesday for McCracken's Landing where they will spend the summer.

The small boy has once more connected with his bathing suit and the river has resumed its popularity as a warm weather resort.

Gardens are being put in rapidly now as the danger of frost seems to be past. Growth has advanced tremendously in the last week and at present signs indicate a good season though a warm shower would assist growth in the gardens and fields.

"I Now Feel Fine"

Mrs. P. G. Murdoch, Box 433, Portage la Prairie, Man., writes:

"I was troubled for years with biliousness, constipation, kidney and liver troubles. I tried many different kinds of medicine, but nothing did me much good until I tried Dr. Chase's Kidney-Liver Pills. I now feel fine, but am never without these pills in the house. Dr. Chase's Ointment has relieved my husband of piles, from which he used to suffer badly."

DR. CHASE'S KIDNEY-LIVER PILLS

One pill a dose, 25 Cents a box, all dealers, or Edmanson, Bates & Co., Ltd., Toronto.

For Sanitary Homes

There are numerous uses in every household for Gillett's Pure Flake Lye. It costs very little but gives valuable service in cleaning and disinfecting sinks, closets and drains; softening water and making laundry soap; destroying vermin; cleaning dirty floors, greasy pots and pans, etc.; removing old paint, and for scores of other purposes. Avoid inferior substitutes. Ask your grocer for the genuine—

GILLETT'S PURE FLAKE LYE

COBOURG AND DISTRICT

COBOURG, June 1.—Mayor F. D. Boggs has proclaimed Monday, June 4, the birthday of his Majesty King George V a public holiday in Cobourg. A number of ball games are arranged for that day and there will be considerable good sport in the town. This will be the first celebration of His Majesty's birthday here.

Paving Contract Signed.

At a special meeting of the town council held here the Mayor and clerk were authorized to sign a contract for George street and William street pavements with the Warren Bituminous Paving Company and that if practicable William street be paved first.

Mr. James Goody was awarded the contract for waxing, staining and polishing the floor at the pavilion at Victoria Park. He is to receive $100.

Michigan Pikers.

Announcement has been made as to the date of the arrival of the Michigan Pikers Association in Cobourg. The party is expected to arrive here on July 2th at 9.40 a.m., and leave again at 9.55 a.m. The Council and Motor League will cooperate in making their brief stay a pleasant one.

Has Appealed.

The Corporation of the Town of Port Hope has appealed, it is stated, through their solicitor against the decision of Mr. Justice Rose at the Supreme Court sittings recently held here in the case of Mark P. Wickett against the Town of Port Hope. Mr. Wickett brought action for damages against the town because of the basement of his store being flooded with water which, it was alleged, was due to the drain and culvert not being in condition to carry the water off, and was awarded the full amount of his claim.

Local and Personal

Belleville will be the next ball team to play here in a Central League fixture, they come here for a game on Saturday, June 2. As usual it is expected that the game, which will be staged at Horse Show Park, will draw a large crowd.

Mrs. Clive Pringle and daughters have returned to town from Toronto where they spent the winter.

Mr. Arthur Manning of Orono is going to Toronto to have some shrapnel, which has been embedded in his shoulder ever since the war, removed. Of late it has been giving him some trouble.

Liberal Convention.

The Liberals of East Hastings will meet at Plainfield on Saturday, June2, for the purpose of electing officers and to select a candidate to contest East Hastings in the comin Provincial election. Mr. Howard Ashley is president of the Association.

New S.O.E. Lodge.

A new Sons of England Lodge has been organized for Trenton and district. At the first meeting on June 11 the officers of the two Belleville lodges will be present and provide the programme.

Joint Meeting.

The Conservative candidates in Prince Edward county and East Northumberland in their election campaign are combining forces and on Friday night will hold a union meeting. Both Mr. H. S. Colliver and Mayor Belford will address the meeting.

Orange and Onion Salad.

Separate three oranges into sections free from skins. Thinly slice three Bermuda onions and allow them to stand in ice water for several hours. Mix three tablespoons of olive oil, one tablespoon of vinegar, one-half teaspoon of salt, one-half teaspoon of paprika, one-eighth teaspoon of pepper and one teaspoon of sugar.

Wash and separate the leaves of one head of lettuce and thoroughly chill. Line a salad bowl with the lettuce leaves and place the oranges and onions, thoroughly drained of water, in the center. Pour the dressing over all.

EMBROIDERED LINENS

Always iron your embroidered linens on the wrong side if you wish to bring out the pattern and follow the grain of the cloth.

ICING ON CAKE

Wait until your cake is thoroughly cool before you put on the icing. Sealing up steam in a hot loaf injures the texture.

IN MILLBROOK AND DISTRICT

Annual Meeting of the Women's Institute — News of Interest.

MILLBROOK, June 1.—The annual meeting of the Women's Institute was held on Saturday, May 26, at the home of Mrs. W. G. Rowland, with a fair number of members in attendance. By request, Mrs. Offa Williamson occupied the chair. The usual opening exercises were conducted and routine business transacted, after which the following officers for the ensuing year were elected:

President, Mrs. H. J. Armstrong; vice-pres., Mrs. C. Thorndyke; secretary, Mrs. R. J. McKnight; treasurer, Miss Ella Grandy.

Discussion regarding the disposal of funds on hand, amounting to considerably over $500, resulted in the decision to have the canvassers when seeking new members, or renewal of former ones, to ask each to bring to the next meeting a slip bearing their suggestion in writing, the majority in favor of any one project to carry. Paving the main street from the town hall to Coombe's corner, a grandfather's clock for the town hall, a rest room, and shed accomodation, are among the suggestions which have been put forward. Probably the most popular idea is to hold the money until some definite need in the community must be met when the entire amount, with what additional may be earned in the meantime, may be invested in something which will be a lasting memorial to the strenuous efforts with which the institute has gathered their funds.

The next meeting will be held on the second Wednesday in June at the home of Miss M. Fisher, at 8 p.m. Mrs. Rowland served ice-cream and cake at the close of Saturday's meeting and a most enjoyable social hour was spent before the gathering finally broke up.

Miss M. McMillan, a graduate of the Royal Hospital, Montreal, is the delegate who will address a public gathering, under the auspices of the Women's Institute, Millbrook, in the town hall on Wednesday, June 6, at 8 p.m. Miss McMillan has spent two years in medical research work at Toronto University, graduating with first class honors in the Public Health course, and has always taken a keen interest on Women's Institute work. Owing to illness in her family, Mrs. Lough, who was at first arranged for as the speaker here next Wednesday is unable to come, Miss McMillan taking her place. Some of the subjects upon which Miss McMillan speaks are: "Physical Training, and Health Education for the Child", "Milk and Its Importance as a Body Builder" and "Home and School Co-operation", the Institute making their own choice of subjects from this list for her addresses on Wednesday evening. The public are cordially invited to attend.

WAS ALMOST A NERVOUS WRECK

Says Wincarnis Restored Her Health

"Ten months ago I began to lose my strength. My household duties became burdensome. I felt exhausted after the slightest exertion. Then my nerves got so bad that at the slightest noise I used to tremble, my legs would shake and my heart beat violently causing me to gasp for breath. One afternoon a friend called to see me and she was shocked at my pitiable condition. She went out and bought a bottle of 'Wincarnis' and gave me a dose right away. I continued taking 'Wincarnis' three times a day and its effect has been almost miraculous. Gradually but surely my strength came back, a color came into my cheeks, my nerves grew steady and it seemed as if I had taken a new lease on life. Today I am a very happy woman because I am well."

(Mrs. Elizabeth McGuire, 206 West 101st Street, New York City)

WINCARNIS

$1.85 a bottle. At all good druggists.

Write for Free, Interesting Booklet to

COLEMAN & COMPANY "CANADA," LTD.

67 Portland St. Toronto

visited her aunt, Mrs. Ed. Young on Sunday.

Mr. and Mrs. Goodwin and family of Peterboro spent Sunday, the guest of Mr. J. Johnston.

Miss Ella Davis of Smith was in the village on Sunday.

Mr. and Mrs. Wm. Douglas visited friends in Dummer on Sunday.

Mr. and Mrs. H. Bronson visited their daughter, Mrs. Shewen at Mount Julian on Sunday.

Messrs. Wesley Cummings and Elgie Heard of Bobcaygeon spent Sunday at their respective homes.

Mr. Leonard Johnston of Peterboro visited his father, Mr. John Johnston, on Sunday.

Mr. Hugh Windover of Selwyn was in the village on Sunday.

Mr. Allan Douglas visited friends in Dummer on Sunday.

Mr. George Donaldson spent the week-end at his home in Lindsay.

Archdeacon Warren of Toronto visited Rev. Mr. and Mrs. J. L. Hughes during the week-end and conducted morning service in St. Aidan's church on Sunday. He also visited the different churches of the Mission on Sunday.

Mrs. A. Graham of Lakefield visited her parents, Mr. and Mrs. G. Cummings, last week.

Miss Thelma Carveth of Lakefield visited Miss Helen Charlton on Sunday.

Mr. Jim Raddon spent the week-end at his home in Norwood.

Mr. Roy Hockaday of Bobycageon spent the week-end at his home in the village.

Mr. and Mrs. Bert Lockington of Nassau visited Mr. and Mrs. Wilbert McNaughton on Tuesday evening.

Mr. and Mrs. Ellemsley of Lakefield were in the village on Tuesday.

Mr. Walter Young was in Peterboro on Tuesday.

Mr. Wm. Leison of Douro visited friends in the village Sunday evening.

Mr. Langley Lawless of Lakefield, was in the village on Tuesday.

Mr. Ed. Young was in Peterboro Tuesday on business.

YOUNG'S POINT AND DISTRICT

Many Visitors to Pretty Village Over Last Week-End.

YOUNG'S POINT, June 1.—Mrs. W. M .Graham and daughter, Miss Blanche of Lakefield were in the village, Saturday evening.

Mr. and Mrs. J. C. Charlton and family of Lakefield passed through the village on Sunday.

Miss Levina Northey of Smith was the guest of Mrs. Alfred Dunford on Sunday.

Mr. and Mrs. Carveth and family of Lakefield visited Mr. Robert Charlton on Sunday.

Misses Rankin of Toronto spent the week-end visiting their sister, Miss Kathleen Rankin.

Miss Beatrice Buckley of Douro

REGULAR MEETING DUMMER COUNCIL

Court of Revision Also Met and Appeals Are Disposed Of—Accounts Passed.

At the Dummer Municipal council's regular meeting and Court of Revision on the 1923 assessment roll, the members present were: Reeve C. J. Darling, Councillors, Drain, Hamblin, Hawthorne and Kelly.

The following appeals were heard by the court of Revision:

Mr. Charles Christie, assessed too high on lot 4, concession 2. On motion of Mr. Drain and Mr. Kelly, assessment was reduced $400.00.

David Conroy, assessed too high on lot 27, concession11. On motion by Mr. Drain and Mr. Hawthorne, the assessment was confirmed.

The clerk was authorized to make the necessary changes and additions on the roll.

On motion of Mr. Hamblin and Mr. Drain the assessment roll as now revised and corrected was confirmed, and the Court of Revision be adjourned.

In council session, on motion of Mr. Hawthorne and Mr. Kelly, the following accounts were passed and ordered paid:

John Payne, on salary as road overseer to date, $67.50; Walter Carveth, balance of salary as school attendance officer $7.45; Railway board, law stamps on telephone debenture bylaw, $5 James Slattern, cutting wood and supplies for Mrs. L. Drain, $6.73; Mrs. James Saltern, 25 days nursing Mrs. Lewis Drain, $50.00; T. Levi Payne, salary as assessor, $145; William Buck $2.00, and Thomas McNeely, $2.00 refund on dog taxes, $4.

On motion of Mr Kelly and Hamblin, R. Crowe was allowed to fence a part of the road allowance opposite east half of lot 28 in the third concession.

Chester Hamilton, presented a petition with the names of 101 ratepayers of No. 4 school section attached, asking council to take steps to have a road opened up on the souht side of the lot 22 in the second concession. On motion of Mr. Drain and Mr. Hawthorne, Reeve J. C. Darling and Councillor Edwin Hamblin are a committee to procure legal advise, and to decide as to having the said road established. Council adjourned to meet on Friday, June 28, 1923.

OMEMEE PERSONALS

Miss Ethel Deyell of Peterboro was the guest of her brother, Mr. Dave Deyell over the holiday.

Miss L. Curry is spending a few days with friends in Millbrook.

Mr. Fred Parker was a visitor to Peterboro on Wednesday.

Mr. George Latchford of Peterboro spent the holiday in town.

The many friends of Mrs. Robert Wilson will be pleased to know she has recovered from her illness and has returned home.

Mr. and Mrs. Roy Howden and children also Mrs. Downer, of East Emily, spent Sunday with the former's parents, Mr. and Mrs. R. Howden.

Miss Gladys Fee was a visitor to Peterboro last week.

Mr. and Mrs. R. Poast and Mr. and Mrs. Laird and children of Saskatoon spent Sunday with the former's daughter, Mrs. Lethangue of Ballyduff.

Little Jane Earle is progressing favorably after a recent operation performed by Dr. Cameron of Peterboro.

Messrs. Cecil Corneil, N. Clemett, Reuben Bradley, Thomas Ivory, James Magee and Harry Bradley motored to Bobycageon on Friday evening to pay a visit to the Masonic lodge there.

Rev. E. R. James preached his farewell sermon on Sunday evening and was greeted with a large congregation. He took his subject from John 21:15, "Feed my sheep" and delivered a most impressive discourse.

NEWS FROM CAVAN AND THE DISTRICT

Preparing For the Anniversary of Methodist Church — Peterborough Talent—Personals.

CAVAN, June 1.—Mrs. Whitefield of Oshawa visited Cavan friends on Monday.

Mrs. H. Tinney and Miss Mary spent the week-end with Mrs. Finney's parents, Mr. and Mrs. Forder of Nestleton.

Miss Myrtle Swain of Dale spent thee week-end at her home here.

Mr. and Mrs. Gilbert Howson of Keene visited Mr. and Mrs. George Howson last week.

There is a slight improvement in the condition of George Hooton, who was so badly injured last week when his horses ran away.

Miss Kitley has returned to her home in Toronto after a few days visit with Mrs. Carley.

Messrs. Wm. Howden and J. Braithwaite spent the week-end in Toronto.

Mr. and Mrs. Harry Tinney are spending the summer months on their farm west of the village.

Miss Mabel Morrison visited her cousin, Miss Balantyne in Peterboro last week.

Mr. Robert Bigelow and son Gordon of Peterboro visited Cavan friends this week.

Mr. Wm. Fair has had his furniture shipped to Toronto where in future he intends to reside.

Mrs. McGill has returned home from Renfrew.

The anniversary services of the Cavanville Methodist church will be held on Sunday and Monday, June 17 and 18. The services on Sunday will be conducted by the Rev. A. J. Langford of Trinity Methodist church, Peterboro and on Monday evening a garden party will be held after which a high class entertainment will be given in the church, the following taking part: Miss Pearson, soloist; Mr. J. A. Smith, baritone; J. Johns, B. Henry and Miss Buchanan, all of Peterboro.

A doctor finds thatcold makes the hair grow. Our bald readers might try sleeping in the ice box.

If you think your work is hard, how about the bank clerks who count other people's money all day long?

This Will Ward Off And Break Up Colds

Just a teaspoonful of Dr. Caldwell's Laxative Syrup Pepsin removes the congestion

THE two ailments that people generally regard as of the least importance are in reality the cause of most serious illness and of the greatest proportion of deaths. They are constipation and common colds. Many doctors believe that colds, tonsilitis, a touch of malaria will cause constipation, instead of constipation being their cause. The fact remains that you seldom have a cold without constipation, due to general congestion. The only way to avoid colds is to keep up your vitality. You usually catch cold in the winter if you are run down. Therefore in cold weather exercise more; eat more fatty foods; drink four to six glasses of water a day; keep the head cool, the feet warm, the bowels open.

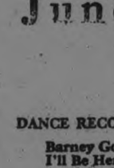

You are also less liable to colds if your system is free from the intestinal poisons of constipation, so empty the bowels regularly with a plain vegetable laxative like Dr. Caldwell's Laxative Syrup Pepsin. At the first sign of a cold, at the first few warning sneezes, take a teaspoonful of Laxative Syrup Pepsin and the congestion will be gone in a few hours. Don't wait until the cold has a grip on you. Mr. R. H. Powell, of Gilbert Plains, Man., considers Laxative Syrup Pepsin the best laxative he ever used, and Mrs. Chas. Lewis, of Winnipeg, Man., uses it effectively for all the small ills of her family, such as constipation, biliousness, headaches, dizziness, and to break up fevers and colds.

Dr. Caldwell's Laxative Syrup Pepsin is a scientifically-balanced compound of Egyptian senna with pleasant-tasting aromatics. It is safe to give to infants, and all children like it. Before you again resort to cold remedies containing narcotics try a teaspoonful of Syrup Pepsin. Any druggist will supply you, and the cost is less than a cent a dose.

ANY FAMILY MAY TRY IT FREE

Thousands of parents are asking themselves, "Where can I find a trustworthy laxative that anyone in the family can use when constipated?" I urge you to try my Laxative Syrup Pepsin. I will gladly provide a liberal free sample bottle, sufficient for an adequate test. Write me where to send it. Address Dr. W. B. Caldwell, 23 Caldwell Building., Toronto, Ont. Do it now!

TAKE DR. CALDWELL'S LAXATIVE SYRUP PEPSIN *The family remedy*

Mr. J. Cunningham of Peterboro made a business trip to East Emily last Saturday.

Mrs. Hubert Cottingham and children of Peterboro have returned home after visiting Mrs. Wilbert Fee.

Mr. Stanley Rusk was in Peterboro last week.

F. G. Sandy held a political meeting in Frankhill school house on Monday night.

Mr. G. Switzer and son, Eugene, made a business trip to Lindsay last Friday.

Donald Jackson of Peterboro spent the week end at his home in East Emily.

Mr. and Mrs W. C. Switzer of Peterboro recently visited the latter's mother, Mrs. Storey, Sr., who is seriously ill.

Mr. and Mrs. Jacob Lowes were business visitors to Peterboro on Saturday.

EAST EMILY NEWS

EAST EMILY, June 1.—Mr. and Mrs. George Franks and son of Peterboro spent Sunday visiting at the home of their son, Mr. Vincent Franks.

Mr. and Mrs. F. Webster and family of Norwood spent Sunday with the latter's parents, Mr. and Mrs. W. J. Clarke.

Mr. and Mrs. G. Tedford of Smith township were visitors of Mr. and Mrs. R. Davis on Sunday.

Mr. W. Webster of Otonabee visited his sister, Mrs. Wilbert Clarke last Sunday.

Mr. and Mrs. Arnott Boate were visitors to Peterboro on Saturday.

Mr. and Mrs. T. Atwell were in Peterboro on Sunday visiting their son, Leonard, who went under an operation in Nicholls Hospital.

Mr. Samuel Fee was a business visitor to Lindsay last week.

Quite a number from this district attended the big celebration held in Omemee the 24th.

Mrs. J. McBain and son Lawrence of Peterboro spent the holiday with her sister, Mrs. S. Fee.

Mr. and Mrs. J. Murray of Toronto visited the latter's father, Mr. T. McBride, during the past week.

Mrs. Chas. Mills, Sr., made a business trip to Peterboro last Saturday.

Mr. Harry Deyell was in Kendry during the past week.

Mr. and Mrs. Wm. Darling and children of Smith township were visitors of the latter's parents, Mr. and Mrs. A. Franks, on Sunday.

Mr. and Mrs. G. Newman were visitors to Peterboro last Friday.

Rev. and Mrs. C. E. McCutcheon of Little Britain were visitors of the latter's mother, Mrs. Francis Fee, last Friday.

WEDDING BELLS

DOODY—BOVREL.

COBOURG, June 1.—At the Sacred Heart Church, Toronto, Mr. Leo. Christie Doody, son of Mr. Matthew Doody of this town was married to Anoncrade (Lucie) daughter of Mr. and Mrs. J. Bovrel, Toronto. Rev. Father Lamarche officiated. The bride, who was given away by her father, wore a draped gown of grey canton crepe with hat and shoes to match, and a corsage of sweeheart roses and lilies of the valley. She was attended by her sister, Miss Simonue Bovrel, wearing navy blue crepe and corsage of American Beauty roses. Mr. Chas. Doody of Cobourg, the groom's brother, was best man. A reception was held at the home of the bride's parents, after which Mr. and Mrs. Doody left for a trip to New York They will reside in Toronto.

CAMPBELLFORD PERSONALS.

CAMPBELLFORD, June 1.—Mr. and Mrs. A. A. Willis and son, Mr. Raymond, who about two years ago left town to reside in Massachusetts, U.S.A. arrived here by motor last week, and are visiting friends in town and township.

Mr. William Macdonald, Frank street, removed Wednesday to their new home, just past the town limits on Grand road, which was recently occupied by Mr. Arthur Tripp.

Mr. Charles Montgomery has purchased the Baptist parsonage on Wellington street, at present occupied by the pastor, Rev. H. S. Bennett. Mr. Montgomery will occupy the same in the near future.

Mr. E. Singer has built a small summe cottager at the extreme end of Front street, near Mr. Covert's ice house and removed with his family there yesterday for the summer.

Rumanian has found a new star Seems to us we have enoug without it.

Buildings cast longer shadows in London than in America, but then they have had buildings there longer.

Supreme Court of Maine as made jay-walking legal, but no court can make jay-walking safe.

Out today

June Records

DANCE RECORDS, 10-inch double-sided, 75c.

Barney Google—Novelty Fox Trot	Melody King's Dance Orchestra	216407
I'll Be Here When You Come Back—Fox Trot	Melody King's Dance Orchestra	
April Smiles—Waltz	The Troubadours	19054
Zenda—Waltz	The Troubadours	
By the Shalimar—Fox Trot	Paul Whiteman and His Orchestra	19043
Sweet One—Fox Trot or Shimmy One-Step	Paul Whiteman and His Orchestra	
Rosalie—Fox Trot	The Great White Way Orchestra	19045
Loose Feet—Fox Trot	The Benson Orchestra of Chicago	
New Hampshire—Fox Trot	Zez Confrey and His Orchestra	19046
Marchéta—Medley Fox Trot	The Great White Way Orchestra	
You Tell Her—I Stutter—Fox Trot	Original Pennsylvania Serenaders	19049
That Red Head Gal—Fox Trot	The Collegians	
I Want a Pretty Girl—Fox Trot	Brooke Johns and His Orchestra	19051
Don't Cry, Swanee—Fox Trot	Brooke Johns and His Orchestra	
Who's Sorry Now?—Fox Trot	Memphis Five	19052
Snakes Hips—Fox Trot	Memphis Five	
Liza—Fox Trot	Zez Confrey and His Orchestra	19055
Down Among the Sleepy Hills of Ten-Ten-Tennessee—Fox Trot	Great White Way Or.	
Veronica—Waltz (Clarinets and Accordion)	The Happy Trio	73608
Dear Granny—Polka (Clarinets and Accordion)	The Happy Trio	

LIGHT VOCAL SELECTIONS, 10-inch double-sided, 75c.

Dearest (You're the Nearest to My Heart)	Georgie Price	19047
Morning Will Come	Georgie Price	
You Said Something When You Said Dixie	Murray-Smaile with The Virginians	19048
Seven or Eleven	Billy Murray-Ed. Smaile	
The Music Lesson	The Duncan Sisters	19050
Baby Sister Blues	The Duncan Sisters	
Out Where the Blue Begins	John Steel	19053
Mother's Love	Elliott Shaw	

10-inch double-sided, $1.25

A Kiss in the Dark	Olive Kline	45348
The Man in the Moon	Lucy Isabelle Marsh	
Oh, Dry Those Tears	Elsie Baker	45349
Song of the Soul	Elsie Baker	

INSTRUMENTAL RECORD, 10-inch double-sided, 75c.

Nobles of the Mystic Shrine—March	Sousa's Band	19056
The Dauntless Battalion—March	Sousa's Band	

DANCE AND INSTRUMENTAL RECORDS (previously issued as specials), 10-inch double-sided, 75c.

In a Persian Market—Part I (Descriptive)	Princess Orchestra	216402
In a Persian Market—Part II (Descriptive)	Princess Orchestra	
Gypsy Love Song (Violin Solo)	Rae Eleanor Ball	216403
Song of Love (Violin Solo)	Rae Eleanor Ball	
Cat's Whiskers—Fox Trot	Melody King's Dance Orchestra	216404
Shamrock—Fox Trot	Harry Thomas Trio	
The Cross of May—Fox Trot	International Orchestra	73596
The Cup of Forgetfulness—Tango	Tipica Fresedo's Orchestra	
My Old Love—Tango	Max Dolin's Orchestra	73639
For Her Alone—Tango	International Orchestra	

RED SEAL RECORDS, 10-inch, $1.50

The Blue Lagoon	Mischa Elman	66146
(1) La Boca de Pepita (Pepita's Lips) (2) Bolero (Spanish)	Emilio De Gogorza	66135
The Lane to Ballybree	Louise Homer	87359
Falstaff—Quand' ero paggio (When I Was Page)	Titta Ruffo	87360
Heaven at the End of the Road	Reinald Werrenrath	66145

12-inch Red Seal, $2.25

Quartet in C Minor—Scherzo (2nd Movement)	Flonzaley Quartet	74801
Africana—O Paradiso! (Oh, Paradise!)	Beniamino Gigli	74804
I Vespri Siciliani—O tu Palermo! (Sicilian Vespers—Oh, Thou Palermo!)	J. Mardones	74808
Fascisti Hymn (Inno dei Fascisti) (Italian)	Giovanni Martinelli	74809

"His Master's Voice" Victor

Mid-Season Clearing Sale

Of Ladies' and Misses' Oxfords and Strap Shoes

581—Girls' Brown Oxford. Sizes 11 to 2 $3.00 value..... **$1.98**

567—Girls' Brown One-Strap Shoe. $3.00 value..... **$1.98**

557—Girls' Patent One-Strap Shoe..... **$1.98**

A MAN'S COMFORT OXFORD FOR $5.00

133—Women's Kid Oxford, low heel, full fitting. Sizes 3 to 7..... **$1.98**

118—Women's Comfortable Oxford, real strong..... **$2.35**

221—Growing Girls' Black Kid Oxford, low heel, medium toe..... **$2.55**

KIDDIES' MERCERIZED SOX
Half and Three-Quarter Lengths
25c and 50c

139, 137—Black or Brown One-Strap or Buckle Slipper, low heel, medium toe. Sizes 3 to 7. Very low price..... **$2.55**

102, 103—One-Strap Patent or Kid Slipper, low heel. Sizes 3 to 7..... **$2.95**

BIG STOCK BOY SCOUT AND GIRL GUIDE OUTING SHOES AT LOWEST PRICES

109—Ladies' 2-Strap Brown Calf Shoe. Regular $4.50..... **$2.95**

212—English House Slipper, one strap. Sizes 3 to 8. Sale price..... **$1.45**

GYM. SHOES FOR BOYS AND MEN

BAGGAGE OF ALL KINDS AT LOWEST PRICES

Special—Embossed Black Karatol Suit Case, large size, 24 inches, for only..... **$4.35**

SPECIAL ON CLEARING TABLES--About 100 pairs Women's Sample Shoes, in Straps and Oxfords, mostly in sizes 2½ to 4½. Only - - - - - - - $2.00

WE ARE KNOWN FOR FAIR DEALING AND SOLID VALUE.

ROUTLY-BRAUND Ltd. 174-166 Charlotte Street *Near George*

Rogow Bros. Style Shop, Cor. Brock & George

SUMMER FASHIONS IN RATINE FROCKS

OUR TIMELY PURCHASES THAT M AKE EXTRAORDINARY OPPORTUNITIES TO BUY SUMMER APPAREL AT PRONOUNCED SAVINGS T O-MORROW.

RATINE DRESSES, bought this week, on Sale To-morrow, in all shades and sizes, at Prices to suit all.

Special for To-morrow Only,
1 DOZEN RATINE DRESSES $2.98
One to a Customer, at .....

Another Special for To-morrow is some of our **SILK CANTON CREPE AND CLOTH DRESSES.** Regular from $19.00 to $35.00 ..... **$15.00**
To be cleared at .....

A Beautiful Line of Guaranteed **NORMANDY VOILE DRESSES** in good shades. Sizes 16 to 44. From .....
$5.00 to $15.00

A Beautiful Line of **PLEATED SKIRTS** in all shades, for To-morrow Only. Regular $7.00 to $12.00 ..... **$5.98**
To clear at .....

ANOTHER SHIPMENT OF GINGHHAM DRESSES
JUST RECEIVED THIS MORNING IN ALL SHADES AND SIZES ON SALE TO-MORROW AT
$2.98

CANTON CREPE DRESSES for the Stout Lady, in Black and Navy. Sizes up to 44, at **Reduced Prices.**

FLANNEL AND SERGE PLEATED SKIRTS, in White only **$6.00**
Regular $9.00, for .....

200 BLOUSES in all shades, on Sale To-morrow. Come and see our **PAISLEY BLOUSES** in all shades.

OTHER SPECIALS IN HOSIERY AND UNDERGARMENTS, FROM THE VERY BEST MAKERS.

ROGOW BROTHERS

COME TO - MORROW :-: **DON'T DELAY**
(CORNER BROCK AND GEORGE STREETS)

Financial News and Views

Canadian Stock Exchange — And Mines — *New York Stock Exchange — And Curb Prices.*

To-Day's Quotations and Opinions and Reviews of the Markets.

NEW YORK, June 1. (Special.) — Stocks opened strong to-day but in mid-morning irregularity came into the steeel stocks due to further reports of a slackening in the trade, and the list was somewhat unsettled. Considerable improvement in the ratio of both the local and Federal Reserve banks and those items, with another high record in weekly carloadings were encouraging developments which served to stimulate trading in the early dealings to-day. California Petroleum jumped to a further new high for this year at 117, a gain of a full point over the previous close, while fractional gains were scored by American Can., corn products and other industrial leaders. Rails were steady.

Some heaviness among the steels reflecting trade reports that new orders had fallen further below the Total of shipments from the mills, created irregularities in the general list near the close of the hour. Steel common dropped to 96 7-8 as against Thursday's high of 98½; Bethlehem to 52 7-8 against 55¼; Studebaker 111 7-8 against 114 3-4; and Baldwin 129¼ against 136 14. Sugar companies, according to Dow, Jones & Co., are an exceptionally strong financial position and large earnings for 1923 are assured due to the fact that something like 70 P.C. of the season's sugar crop has been sold; even if raw sugar declined, and there are no indications of a material recessation, the earnings will be large.

(Quotations supplied The Examiner by Nelson & Martyn, Stock Brokers)

NEW YORK STOCKS.

	High	Low	Close
Amer. Can.	101½	97⅜	97⅜
Amer. Loco.	141½	138¾	138¾
Amer. Smelters	60¾	59¾	59⅜
Amer. Woollen	92	91	91
Atchison R.R.	100¼	99½	99½
Baldwin Loco.	133½	127	127⅜
Balt. & Ohio	50	49	49
Beth. Steel	54	51¼	51¼
Cal. Pet.	117	112	112⅜
C. P. R.	153½	150	150
Coca-Cola	79½	78	78
Corn Products	131¼	129½	129¾
Cuba Can. Sugar	14⅝	14⅛	14⅛
Cont. Can.	48	47	47¼
Cosden Oil	47½	46⅜	46⅜
Crucible Steel	72	69¾	69¾
Dome	35	34¾	34¾
Famous Players	80	78¾	78¾
Gen. Asphalt	39¼	38½	38⅝
Gen. Electric	176	176	176
Gen. Motors	15	14⅞	15
Gulf State Steel.	85⅞	83½	83½
Houston Oil	64	62½	62½
Ind. Alcohol	56	55	55
Int. Nickel	13⅞	13⅜	13⅜
Chino Copper	22⅜	22⅛	22⅛
Con. Gas	62¼	61⅜	61⅜
Dupont	123	122¾	122¾
Great Nor. Ore	30	30	30
Ins. Copper	32½	32½	32½
Kelly Spring.	46¼	44¼	44½
Kenn. Copper	37½	36	36
Marine Pfd.	30	29	29
Marland Oil Co.	45	44⅛	44⅜
Middle States Oil	10¼	8⅜	9⅛
Mex. Sea. Oil	19	18⅝	19
N. Y. Central	98½	97¼	97⅜
North. Pacific	73	71⅝	71⅝
North-Western	79	78½	78½
Pennsylvania	44¼	44¼	44¼
Pacific Oil	37¼	36⅝	36¾
Pan-Amer. A	75⅝	73⅝	74⅞
Pan-Amer. B	69¾	68½	69
Pere Marquette	42¾	42¼	42½
Prod. & Ref.	45	42	42½
Repub. Steel	51	49¾	49¾
Rock Island	29½	28⅛	28⅛
Sinclair Oil	30	29½	29½
Sears-Roebuck	75	75	75
Stand. Oil Cal.	53	52¾	52⅝
Stand. Oil N.J.	35½	35	35
South. Pacific	88¾	87¾	87¾
South. Rly.	33⅝	32¾	32⅞
Studebaker	113½	110⅞	111
Sub. Boat	12	11⅜	11½
St. Paul Pf.	37¼	36¼	36¼
Texas Oil	45¾	45⅛	45⅜
Tim. Roll. Bear.	38¼	38¼	38¼
Union Pac.	136	133¾	133¾
U. S. Rubber	52	50	50
U. S. Steel	97½	95⅞	95⅞
Vanadium	33¼	33	33
Westinghouse	56	55¼	55¼

CANADIAN STOCKS.

	High	Low	Close
Abitibi	67	66¾	67
Atlantic Sugar	22⅝	21	21
Barcelona	22	21¼	22
Bell Tel.	121½	121¼	121½
Brazilian	48½	48	48
Brompton	41	40⅜	41
C. P. R.	154	153½	154
Can. Gen.	106	101½	103
Can. Steam. C.	17	16	17
Can. Steam. Pfd.	49½	49¼	49½
Detroit United	75½	75	75½
Lawrentide	103¼	101	101
Montreal Power	123	122½	123
Mutual Oil	11⅞	11⅞	11⅞
Quebec Rly.	24	20	24
Riordan Paper	2¾	1½	1½
Smelters	26	25	26
Span. River C.	93½	92½	92½
Span. River Pfd.	102	102	102
St. of Canada	74¼	74¼	74¼
Toronto Rails	83½	81⅝	81⅝
Twin Cities	68⅞	68	68⅛
Winnipeg	34½	34	34½

BANKS.

Commerce	198	197	198
Hamilton	168	167½	168
Union	130	129¾	130

MONEY.

Sterling—4.62¼.
France—6.49½.
Italy—4.70.
Germany—73400 to $1.

MINES.
GOLD

	Asked	Bid
Apex	—	3
Argonaut	78	76
Atlas	—	7
Baldwin	—	12¼
Buckingham	15	14
Clifton	—	17
Con. West Dome	—	24
Dome	—	3540
Dom. Kirkland	3	2
Goldale	—	56
Gold Reef	2⅛	2½
Hollinger	—	1190
Hunton	—	10¾
Hattie	—	36
Keora	—	13
Kirkland Lake	—	44
Lake Shore	—	329
McIntyre Mines	—	1805
Moneta	—	22½
Montreal & O.	—	54
Newray	—	37
Nipissing	590	580
Porc. Crown	11½	11
Preston	—	11
Teck Hughes	—	135
Vickers	—	32
Vip.-Con. Mines	—	54
Wasapika	—	7¼
West Tree	8¼	8

SILVER.

Beaver	—	34½
Castle	—	23½
Crown Reserve	—	58½
La Rose	—	29½
McKinley	—	17
Mining Corp.	—	265
Temiskaming	39	35
Wettlaufer	11	—

CHICAGO GRAIN.
WHEAT.

	High	Low	Close
July	113⅞	109¾	110
Sept.	113¼	109¼	109⅞
Dec.	114⅝	110⅞	111¾

CORN.

June	79½	19	—
July	78¾	77⅝	78⅛
Sept.	76⅝	75⅛	75⅝
Dec.	67⅛	65½	65⅞

OATS.

July	41⅞	40⅛	40¼
Sept.	39	38⅛	38¼
Dec.	39¼	39⅛	39⅛

WINNIPEG WHEAT.
July—115.

We Are Represented By Correspondents

On the following Exchanges: New York Stock Exchange, Chicago Board of Trade, Toronto Stock Exchange, Standard Mining Exchange, Winnipeg Grain Exchange.

No Orders TOO Large or Small for us to transact, either for CASH or on MARGIN. Both Local and Out-of Town Customers receive prompt attention.

OUR SERVICE IS CONTINUOUS—9 a.m. to 2 p.m. (Daylight Saving), 9 a.m. to 11 a.m. on Saturdays.

NELSON & MARTYN
BROKERS
332½ George Street
Suite "A"
'Phones—229J, 229W, 1736F and 1139W.

WESTERN QUEBEC PAPER ISSUE IS SELLING WELL

Mills at St. Andrew's, Que., Expected to be in Operation Some Time in October—Plant Will Make Fine Papers.

According to Mr. R. W. Barclay, President of the Western Quebec Paper Mills Limited, who is also President of the Western Quebec Power Company, the financing of the Western Quebec Paper Mills at St. Andrews, Que., is progressing rapidly. This company is issuing bonds which are guaranteed as to principal through insurance and which have other features which make them particularly attractive to the investor because of their elements of safety.

The preparations for the opening of the plant are progressing, but it is not expected that the mills will be producing before October.

FINAL SESSION

(Continued from Page 1)

Corresponding secretary, Mrs. A. Harper, Coldsprings; Mission Band secretary; Mrs. Wm. Hume, Cambellford; Messenger secretary. Mrs. A. Long. Peterboro; Literature secretary, Miss C. Harvey, Cobourg Press secretary, Miss Annie Erskine Peterboro; Supply secretary, Mrs. J. Johns, Peterboro; Stranger secretary. Miss B. Thompson, Hastings; Home Helpers secretary, Mrs. C. Plant, Hastings; Finance secretary, Mrs. Clarke, Brighton; Forward Movement secretary, Mrs. Bremner Cobourg; Social service secretary, Miss E. Roberts. Port Hope; Library secretary, Miss Elsie Cameron, Peterboro.

The Peterboro Presbyterial next year will meet at Norwood.

The resolutions committee, with Mrs. Clarke of Brighton, convenor, thanked in detail all and everyone who had helped in any manner to make their visit to Peterboro pleasant and profitable.

Afternoon Session.

At the afternoon's session, devotional exercises were led by Mrs. G. S. Gervan of Millbrook, for the Millbrook auxiliary. The Presbyterial report, given by Mrs. A. Harper, of Coldsprings, showed a total of 32 auxiliaries in affiliation, with 5 Young Women's Societies, and a total membership of 1,033, an increase over the previous year of 49 members.

Mrs. W. N. McDougall, of Lakeport, the treasurer, in her report, recorded a total giving during the year of $7,096.59, an increase over the previous year of $703.04. St. Paul's contribution to this amount was $1,412.05, with the Fraser Auxiliary giving $441.10, St. Andrew's gave $360.59, and the Young Women of St. Andrew's $210.00, and Knox church gave $141.78.

If Mission Bands, there was a decrease in giving of $177.82, owing to the reporting this year of three new auxiliaries which were formerly Mission Bands. The total of Mission Band givings was $744.31, with St. Paul's contributing $66.00, St. Andrew's 100.00, and Knox church $50.00. Knox Church Juniors gave $71.43.

Mrs. McDougall reported a balance in the bank, after remittances to the Provincial treasurer, of $29.13.

Mrs. Wm. Hume gave the report of the Mission Band secretary, showing a total of 18 Bands, with 318 girl members, and 55 boys. The most active bands were those of Hastings, Port Hope and the junior Band of Knox church, Peterborough. Warkworth, which captured the Mission Band banner this year, showed the best average in attendance. The banner, which is open for yearly competition, is won by pre-eminence in four things; in study, in attendance, in voluntary giving and in punctuality in, sending in annual reports.

A very interesting report of the Provincial meeting at Windsor was given by Mrs. J. John, of St. Andrew's. At this convention, the claim was made that Women's Missionary Society of the Presbyterian church, with its 160,000 members, was the largest women's society in the province. For 1923, individual effort was recommended, more members, more Bible study, and more praying. It was also announced at Windsor that Toronto and Peterborough Presbyterials stood highest in givings in the province.

Mrs. Plant of Hastings, the Home Helpers' Secretary, reported a total of offerings in this department last year as $402.82, a decrease from 1921's total of $24.52, with an increase, however, in auxiliaries and membership. Campbellford led the list in this section with 235 families, 32 members in the W.M.S., 90 Helpers and givings of $135.12.

Miss Belle Thompson, of Hastings, gave the report of the Stranger secretary, and Mrs. J. John reported for the Supply department, giving the value of the bale sent this year as being $713.20.

Miss G. Harvey, of Cobourg, reported for the Literature section, and Miss Annie Erskine, of Peterborough, for the Press.

Mrs. Alex. Long, of Peterborough, gave the Messenger report, showing a total of 834, a decrease from last year. St. Paul's membership total was 125, St. Andrew's 88, and Knox church 40.

Mrs. Clarke, of Brighton, finance secretary, gave the first report of the committee which has been organized to look after the finances of the Presbyterial. Last year's objective was placed at an increase of 25 per cent. over the previous year. Mrs. Clarke reported an increase of about 10 per cent. this year, with 15 auxiliaries, showing a decrease in giving. The sum of $8,142.85 was the estimate set for Peterborough Presbyterial this year. The slogan, "every woman a member" and a method of systematic giving were recommended as the most effective means for obtaining increased contributions.

The report prepared by Mrs. Bremner of Cobourg, Forward Movement secretary, was read in her absence by Mrs. Harper, showing a very lukewarm response to the appeals for use of the literature and charts sent out to the auxiliaries in connection with the Movement.

An entertaining interlude to the afternoon session was the performance of some twenty of the tiny boys and girls of the Mission Band of Knox church, who gave an enjoyable little imitation of a Mission Band meeting, supervised by their leader, Miss Hazel Huffman and led by Helen Morrison, with Muriel Benson at the piano. They sang hymns, and had a Scripture reading by Marion Armstrong. Beatrice Morrison and the Heard brothers gave vocal solos.

Dedicatory prayer during the afternoon session was offered by Mrs. Jno. McPherson, of Knox church, and Mrs. Robt. Hall of St. Paul's, closed the meeting. During the session, a very enjoyable vocal solo was given by Mrs. Wlater Byers, accompanied by J. Jeffries at the organ.

A supper provided by the ladies of the three Presbyterian churches of the city, and served by Knox church members, was provided for the visiting delegates, who were also entertained in a pleasant drive about the city at its conclusion.

The evening session was presided over by Rev. Robt. Pogue, and was marked by attendance of the robed choir, which gave several selections. The prayer service was led by Rev. G. S. Gervan,of Millbrook. An address of welcome to the ladies was read by Mayor Taylor.

Miss Gertrude Cass, a returned missionary from Korea, gave a very interesting address on the work of the church in that far-away land. A pretty tribute, new to the writer, was the standing in complete silence of every woman in the church for a minute after the missionary mounted the platform.

Miss Cass, whose pleasant voice and easy flow of language made her words very pleasing, gave some interesting sidelights on the manner and customs of Koreans and the work done among them by Presbyterian missionaries. In a land where 80 p.c. of the population are farmers, with few merchants and practically no manufacturers, there are three forms of religion with which the Christian workers have to contend; the Buddhist religion, which makes claim to being little different to the religion of Christ, and whose teachers follow Christian methods in propagating their faith; ancestral worship, the popular cult of the natives, and the spirit worship which governs all Orientals.

Miss Cass paid a tribute to the work of Mr. and Mrs. McDonald in the Korean field, the missionary and his wife who are supported by St. Paul's church in Peterborough, saying that Mr. McDonald was one of the strongest men in the Korean work.

In Korea, a place of hills, a gaunt tree is always noticed on the top of particularly steep inclines. On this tree the Korean driver will place a hair from the tail of his ox, as a thank offering to the god of the road for his safe arrival at the summit.

A great drawback to the advancement of the educational work is the condition of the school buildings, many of which are ancient places with no partitions of any sort between classes.

Referring to the erection of a $240,000 school in Peterborough to accommodate 600 pupils, Miss Cass said that the missionaries to Korea would be satisfied with $15,000 to erect a building capable to holding 400 scholars.

The work in Korea, in Seoul, in Manchuria, was described, and the attempt made by Mr. McDonald to commence missionary endeavors in Vladivostok. The three sides to missionary work, the educational, evangelistic, and medical, were noted, the greatest emphasis being laid on the educational work.

Wages in that country are very low. A cook, with wife and family to support, will get about $11 monthly, teachers formerly received $7 a month ,and now get $20. One large school with seven teachers, formerly kept up for about $50 per annum, now requires $1,620 a year, "less than the amount required to keep up a small ordinary Public school in Ontario."

To last night's meeting, which, like the afternoon session, had an audience of about two hundred people, Mrs. Chas. Robertson of Toronto, first provincial vice-president, brought the greetings of the Provincial Board, and Rev. Mr. Pogue voiced the appreciation of the Presbyterial at the presence of the ladies here. "Like carrying coals to Newcastle," was the phrase used by Mr. Pogue in bringing words of welcome from the men, for, "there is more enthusiasm about missionary work to the square inch in this organization than there is to the square yard in the men's organization."

Mr. Pogue complimented the ladies on their unceasing endeavors in the cause of missions, and on their ability in wiping out the deficit in ther usual operations. He recommended for their consideration three words which would help in the imparting of further enthusiasm in the work. "Vision" was the first; the furthering of an intelligent interest in and study of the facts about missions. The second word was "Prayer." "We have forgotten how to pray," said the reverend speaker, harking back to the days when three rule, when individual and family prayer was a part of the daily routine. "There is no other way in which a church may prosper but through prayer."

The third word was "Sacrifice," not the sacrifice which some people shrank from, the doing of a thing which one disliked to do, out of a sense of duty, but the sacrificial spirit which did something for the sake of Christ in a joyful and generous spirit, the spirit of giving up the lower thing for the sake of the higher.

The evening service was closed with benediction by Rev. G. L. Craw, of Springville.

Spirited Address.

Yesterday's afternoon's session of the Presbyterial meeting at Knox church was featured by an interesting and inspirational address delivered b Mrs. Chas. Robertson of Toronto, a former provincial president of the Women's Missionary Society of the Presbyterian church, and now first vice-president. Mrs. Robertson, whose address was on "Our Work on the Pacific Coast," opened her speech with a brief history of the Women's Missionary movement on the Presbyterian church; from the time of its inception in 1876, in Toronto, on the "thought of one woman," to the formation and later amalgamation of the Home Mission movement by "one woman" again, recommending to the young women in her audience an appreciation and recognition of, the good work done by the pioneer women in the cause.

Mrs. Robertson gave some brief sketches from a trip undertaken by herself to the Pacific Coast, where she came in contact with the work of the Presbyterian missionaries among the Indians, the Japanese and the Chinese. For the Indian, who seems unable to learn work of a mechanical nature, and never learns to use a hammer and saw correctly, Mrs. Robertson recommended a course of education that would not seek to change his natural leanings towards outdoor life, but would merely send him back to his own people to live under better conditions, with a Christian viewpoint. In a cannery near Prince Rupert, Mrs. Robertson witnessed the holding of a Sunday afternoon meeting of some two dozen Chinese led by a young Chinese girl who was a worker in the fish cannery, and who had brought to this little shack on the coast her wonder knowledge of Christ gleaned from chance visits to the mission house in Vancouver. The singing of "Onward Christian Soldiers," the well-known tune set to Chinese words, led the speaker to this meeting.

"One of the most important questions in the life of our church work is the labour amongst the Chinese at the gate, in Victoria and Vancouver. If we could catch them there for one month, I think we would have no further trouble with them throughout Canada," said Mrs. Robertson, who compared this work with the work to be done amongst the Roman Catholics in Northern Ontario. "But in Northern Ontario we have lost out, just as we have lost out in Quebec, and our children will have the trouble of drawing them back again. If we could only see the light and rise to the occasion, we would be a great power in the land. It is because we have not been true, loyal soldiers in the cause of Jesus Christ, that our church is in the condition it is in today, when we have to beg and plead that someone will come forward and help us in the time of stress.

The situation that the church is in today is proving constantly that we are shirkers."

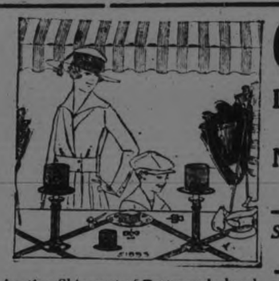

Another Shipment of Patterson's hand-dipt Chocolates, regular 60c Lb. for..... **29c**

Cool Yourself in DEAN'S
ICE CREAM AND CANDY STORE
Under The Big Electric Fan
Neilson's Ice Cream - Ice Cream Sundaes
Fancy Sodas and Cold Drinks
Saturday You Can Save Money By Ordering Some of These Popular Candy Specials

Cowan's Nu. Bars, fine and fresh every week..... 13 for 25c

TWO STORES 301 George St. Opposite Capitol Theatre **336 Water St.** Opposite The Market
Phones - 1662J - 2175 - 1908W

TRIBUTE TO MEMORY OF LATE SERGT. URQUHART

TORONTO, June 1.—(Canadian Press.)—Federal, Provincial and Toronto city police to-day united with a great number of citizens in paying tribute to the memory of the late Sergt. Urquhart, Provincial officer shot dead by Leo Rogers during the chase for that fugitive.

The funeral of Sergt. Urquhart was held here this afternoon. The cortege was headed by the Toronto city police band, followed by a detachment in uniform from the city police force, Royal Canadian Mounted Police Force, and Provincial Police Force. General Victor Williams, Commissioner of Provincial Police, and Chief of Police Dickson, marched with a number of other citizens prominent in government and business circles.

A dog in Washington smokes cigarettes. Better watch him or he will learn to shoot pool.

A largely attended meeting of ladies interested in the election of Mr. J. W. Meyers, was held last evening. Mrs. Charles Perry has been appointed chairman pro tem and Miss Lou Jobbitt, secretary. It was decided to open up committee rooms for the ladies on the same floor as Mr. G. N. Gordon's office, at the corner of Hunter and George streets. Local lady organizers are being appointed and a committee was named to complete the organization. The meeting was addressed by Mr. J. Wearing and Mr. J. J. Duffus. Both speakers outlined the requirements of the campaign. Another meeting will be held in a few days.

Women's Liberal-Conservative Association
COMMITTEE ROOMS
For the Campaign in Rooms Over Grant & Thorpe's Store, George Street.
ROOMS, NO. 418, UPSTAIRS.
MRS. HOWARD FALLIS, President. **MRS. ROLAND DENNE, Secretary.**
5d-130

To the Electors of the West Riding of Peterborough:

LADIES AND GENTLEMEN—

At the recent Liberal-Conservative Convention, held to select a candidate to represent the Riding in the coming election of a member to the Provincial Legislature for the Riding, I received the unanimous nomination, and I desire, very briefly, to present my views on some of the questions which are involved in the contest, and to request your support.

I am fairly well known to many of the electors, having been a resident of the Riding all my life, and have taken considerable interest in public matters relating to the district.

I was, for some years, Alderman of the city of Peterborough, and for two years I held the office of Mayor, and since my retirement from the Council, have been honored by the election to the important office of Utilities Commission.

I believe that my services in these matters have been appreciated by those who have given the subject consideration, and I feel that my experience fairly fits me to render the Riding further services in the more important matters which are to be dealt with by the Legislature.

I unhesitatingly endorse the Hydro Electric, because the Province owns, directs and serves its people free from either departmental or private control.

Public ownership of all natural utilities, and the useful development of our natural resources, all for the benefit of the people.

Economy, (which we have not lately had in our Provincial administration) so that the burden of our growing taxation will cease to increase and presently be lessened.

That the Ontario Temperance Act must be strictly and faithfully enforced as it stands, unless the people by referendum indicate their desire for a change.

I am in favor of and will support our good roads system, but will demand that where the Province spends $1,000.00 it will get $1,000.00 worth of good roads, which is certainly not now the case.

W. H. BRADBURN

While I held the office of Mayor, proceedings were taken by which the city acquired its own light and power system. I am a strong believer in a public ownership of all natural utilities, and feel that the acquisition of the system has been of an immense advantage to the citizens of Peterborough, and those in the neighborhood who are sharing in its benefits.

The Ontario Temperance Act will no doubt be more or less discussed during the pending campaign, and I desire to clearly express my views in connection with that important matter.

The Act was adopted by vote of the whole people, after the questions involved had been carefully submitted to them, and the general provisions of the Act were adopted at the time by a very large majority. It is clear that the wishes of the people must be fully respected, and unless, and until, by a similar referendum the people show a desire for a change, the provisions of that measure must be rigidly enforced.

I recognize that upon the prosperity of the farmer depends, to a very considerable extent, the prosperity of the country as a whole, and I trust, if elected, that the farming community will submit and discuss with me all measures which can be advocated and which will tend to improve the conditions of those resident in the rural portions of the Riding.

The labor questions have always received due consideration from the Liberal-Conservative administration, and it is to such administration such valuable legislation as the Workmen's Compensation Act, and other measures for the protection of the working man, are due.

A vital question for the new Legislature will be that of economy. In regard to this and in other respects, the Drury administration has been an absolute failure. Elected on the platform of economy, the annual expenditure during the past four years has been almost doubled, iwthout any material benefit to the people as a whole.

I shall, in the little time at my disposal, endeavour to present my views more at length at meetings to be held in my interest throughout the Riding.

Trusting for your support, I remain,

Yours sincerely,

W. H. Bradburn

Enjoy thirst-

Only a few can make a perfect drive—but there's satisfaction equal to it for all of us in an ice-cold glass or bottle of this beverage.

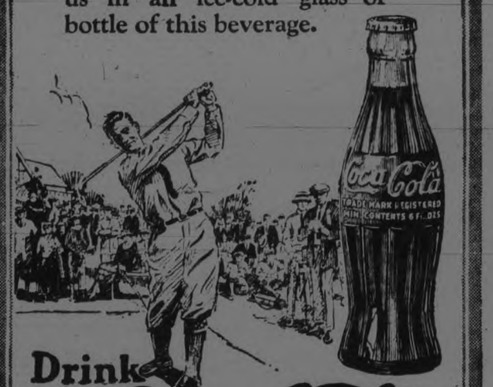

Drink Coca-Cola

Delicious and Refreshing

THE COCA-COLA COMPANY
Toronto, Montreal, Winnipeg, Vancouver

Want Ad Tips
by John T. Bartlett

THE APPEAL OF ODD CENTS AND ODD DOLLARS.

An authenticated case exists of an advertiser who reduced his price three cents, from $2 to $1.97, and doubled his orders. "Even" prices in hundreds of newspaper advertisments and mail order catalogs are almost as rare as purple cows. And automobile manufacturers recognize the hidden principle here, too—they don't quote even hundreds. Look up the latest Ford price.

Advertisers have found that in selling goods to people interested in price (not, that is, to a clientele thinking only of quality), an odd price seems much smaller to the public than an even-dollar price. $4.95 is only five cents less than $5, but to the public it seems much smaller than $5. $99 seems much lower than $100. This condition applies so universally that hundreds of display advertisers have a rule in advertising against even prices. They know that the odd-dollars or odd-cents price will sell more goods out of all proportion to the small difference.

There is an interesting psychological illusion involved. When the average person views a figure, the first digit makes the greatest impression on him, because it has the greatest significance. In the number, $4.98, the 4 has to do with the hundreds, whereas the 9 has to do with the tens and the 8 with one. The digit 4 makes, consequently by far the greatest impression.

In cold business, one should react to the difference between $5 and $4.98, which is only 2 cents. What happens, however, is that we react mostly to the difference in the first digits, which is a matter of $1 and of considerable moment. Odd-dollars and odd-cents prices carry also the suggestion of the price cut, which pleases many people.

Prices are not always quoted in Want Ads, but it is often desirable to quote them. And if they are not quoted in the ad, the advertiser must usually quote them to the inquirer. The foregoing "number magic" heeded by so many display advertisers, is valuable, too, for the Want Ad user.

(All Rights Reserved)

Go-Getters

Opportunity.

Opportunity knocks but once?
Oh, no; she knocks each day;
The want ad is her chosen door
Through which she'll come to stay;
Don't you hear? She's knocking now!
So let her in that way.

NEW BROOM

Dip a new broom in soapsuds to toughen it so the splints will not break.

SAVE FROM 25 TO 50 PER CENT.
—ON—
FURNITURE and BEDDING

$8.50 Iron Bed. Sale price..... $4.49
$10.00 Pure Felt Mattress..... $5.98
$35.00 Brass Bed. Sale price..... $19.98
Sliding Couch, Green Denim Covering, complete. Regular $15.00 ..... for $9.98
Mahogany and Walnut Beds, up from..... Sale price, $12.00
$25.00 Kapok Mattresses..... $16.50
Iron Springs, up from..... $3.98

On everything in Furniture—Bedroom Sets, Diningroom Sets, Odd Pieces, etc.—you save from 20 to 50 per cent.

M. FINE
427 GEORGE STREET
A Few Doors North of Examiner

QUIZ CORNER

TRADE UNIONS MEMBERSHIP

Q—What is the membership in Canadian Trades Union?

A—The membership in Canadian Trades Unions stood at 276,621, a decrease of from 313,320 in 1921.

CAPTURE OF LOUISBURG.

Q—When was the fortress of Louisburg captured by New England?

A—The French fortress of Louisburg in Cape Breton, was taken on June 17, 1745, by a New England army under Peperell and Warren. It was later restored to France.

U.S. FIRMS IN CANADA.

Q—How many branch United States industries are there in Canada?

A—There are 675 branch United States industries in Canada representing an investment of many millions.

ARCHBISHOP DEPLORES SABBATH DESECRATION

Also Anxious Regarding Spread of Sunday Labor in Province.

A pastoral letter deploring the increase of Sunday labor and desecration of the Sabbath has been addressed to Catholic clergy by Archbishop Gauthier, Apostolic Administrator of Montreal. The letter calls the clergy to take notice of the growing desecration of Sunday and take every effort to obtain the proper observance of the Lord's Day.

"It is a fact, which no one will deny, and which may discern for themselves, that for a great number of Catholics Sunday has become a day on which they participate in profane pleasures," the Archbishop writes. "If they do not miss Mass, they frequently attend an early one, and then only for the briefest possible time, leaving so that they may enter upon a journey, or take part in outings which are sometimes dangerous to morals. To neglect God in this manner is indeed a great evil."

The Archbishop observes with satisfaction that an inquiry is about to be undertaken concerning the spread of Sunday labor in the province, and expresses the hope that it will be complete and searching.

OLD LEATHER BOOKS

Old leather books that look rusty and unclean may be freshened by rubbing them with a cloth dipped in olive oil.

ELUDES POLICE BY KEEPING IN THE LIMELIGHY

With Price on His Head and Hunted By Nation, Murderer Sells Spark Plugs to Farmers.

CLEVELAND, June 1.—Fool or fox? Master mind or blunderer?

Which is John Leonard Whitfield, wanted here for the murder of a policeman?

Hunted criminals, in story book and real life, avoid the beaten paths. Their conduct is painted with esoteric manoeuvers to avoid detection.

They do the unusual and are caught. But Whitfield, spark plug salesman de luxe, alleged thief and killer, reversed the criminal code—

And escaped, hurling derision at the nation-wide dragnet set to apprehend him.

Eleven days after he is alleged to have left the body of his victim lying warm in its rough, shallow grave—off a lonely road near Cleveland, Whitfield was trapped in Madison, Wis. And then once more, acting on his amazing, intuitive faculty of "doing the obvious," he slipped away. A will-o'-the-wisp is Whitfield.

Throughout his entire flight, while a nation hunted with orders to "shoot to kill," Whitfield did the obvious. Whether he out-thought the police, whether it was blind luck, or whether he was a rank blunderer, must remain for the reader to fathom.

* * *

On May 11, Patrolman Dennis Griffin, with a fellow officer, arrested Whitfield on suspicion of having stolen spark plugs.

Police say he operated on a wholesale scale. They contend he obtained the spark plugs through contrivance of persons under his control, and that he was able to sell them back to the manufacturers from whom he had stolen them at a price cheaper than they could afford to make them themselves. The ramifications of his operations, they further allege, extended throughout the country.

Whitfield wanted to say goodbye to his wife. The officers allowed this. They had searched him. After going with him to the second floor, the policemen permitted him to enter a bedroom alone. While there, he slipped a pistol in his pocket.

Whitfield and Griffin started for the police station in the former's shiny, blue Jordan roadster. In the traffic the other officer, following in a second machine, was lost sight of. Whitfield, say police, reached to his pocket. He pulled the pistol, and shot himself to liberty and Griffin to death.

* * *

He drove to a lonely, abandoned road near Chagrin Falls, just outside of the city. There, police charge, he stripped the body of every stitch of clothing. He built three fires and tried to burn the telltale uniform.

In a story book, he would have buried the clothing in the grave prepared for the nude body. Brass doesn't burn so easily, and Griffin's numerals "11" indicating the police precinct, were found together with brass buttons, and the remnants of a club.

Even while the flames of the three fires were half-heartedly eating away the evidence of his crime, Whitfield prepared a grave, the indictment against him continues. But in a detective story, he would have dug deep, and smoothed the earth so that none could see. Whitfield's grave was shallow, crude, obvious.

Here enters another unnatural slant: Whitfield had been maintaining a 15-year-old girl, Marie Price, in an apartment in Cleveland.

Sherlock Holmes would tell you that, under the circumstances, Whitfield should have fled alone. But he didn't. He went back to Cleveland for the girl. Went back in his blue roadster, and got her.

Then he drove along serenely in the late afternoon traffic through the heart of the city. He stopped at a bank to cash a check. He leisurely traversed main arteries teeming with auto and wagons, and then headed for Chicago on the Toledo highway, bound ofr the very part of the country where both the girl's mother and his own relatives lived.

The astonshing feature of the "fight" was that Whitfield stopped frequently along the route to sell spark plugs to farmers. In this way he financed the fight.

But no one recognized the cuple. No one recognized the car, despite the fact the license number hadn't been changed, nor had the color of the body. He merely repainted the wire wheels from red to white.

In Chicago, Whitfield and Marie lived in a South-Side rooming house. They attended the moxies. Then they moved on, stopping leisurely to sell spark plugs, the very article he had been accused of stealing before the murder.

* * *

At Madison, Wis., Whitfield and the girl went to "Chili Al" Felly's tiny restaurant. Felly recognized them from a photo sent out and published in the State Journal. He slipped outside to phone the police. Lieutenant Ol[illegible] Softland and Detective Jesse Smith responded, and at pistol point arrested Whitfield.

And now for the third time, the hunted man did the obvious. A man with a price on his head, naturally would try to get away. But in books, and in real life, too, the criminal with a pistol prodding his back, resigns himself to his fate and the story ends.

But not Whitfield. When he reached the door, he saw a street car coming. And just as it was nearly abreast he shoved the officers aside, and ran in front of the car, which served as a shield for the fusillade of bullets that were loosed.

Then he ran, seemingly in every direction. Five hours later he was reported miles away, in a stolen car. Only the girl, Marie Price, was caught.

What is Whitfield?
Another Arsene Lupin?
Or just a lucky fool?

DODD'S KIDNEY PILLS
FOR ALL KIDNEY DISEASES
RHEUMATISM
BRIGHT'S DISEASE
BACKACHE
DIABETES
NUMBER 4087 THE PROPRIETORS

ARE YOU THE WOMAN YOU WERE MEANT TO BE?

Every home was meant to be healthy, happy, and fill her sphere in life to the best of her ability; but, alas, how few have the health or physical endurance to live up to these ideals! Over-confinement, many of them develop nervousness, side ailments, headaches, backaches, irregularities, and often more serious ailments which retard their progress in life. Women in this condition should turn to Lydia E. Pinkham's Vegetable Compound, a root and herb medicine which has been proven to benefit 98 out of every 100 women who try it. Let Lydia E. Pinkham's Vegetable Compound make you well and strong, and the woman you were meant to be.

BETHANY PERSONALS

BETHANY, June 1.—Mr. and Mrs. Geo. Wilson of Yelverton motored through the village Monday morning on their way home from a week-end visit with friends at Peterboro.

Mr. Felix Forbert, Lindsay was a business visitor to the village on Monday.

Mr. A. A. Smith of Millbrook, had his law office here opened for business on Monday. Mrs. Smith and Miss Smith accompanied him and called on several acquaintances.

Mr. Nottingant of the firm of Beal Bros. Lindsay, was a business visitor to the village on Monday.

Mr. and Mrs. Jim Byers of Bowmanville, were visiting at Mrs. Geo. Kennedy's on Tuesday.

Mr. Wm. Lee attended the District meeting held in St. James' Church, Peterboro, on Tuesday.

you and 3 others may pay the price

Nature sends a warning of Pyorrhea—Bleeding gums. Only one person out of five past forty escapes. Thousands younger are subject to it as well. Be on your guard.

Brush your teeth with

Forhan's FOR THE GUMS

More than a tooth paste—it checks Pyorrhea

35c and 60c in tubes

THE GILLESPIE GARAGE

For Sale a Number of

FIRST CLASS USED CARS

FULLY GUARANTEED BY US.

1-OVERLAND LIGHT FOUR SEDAN, Paint and Upholstering, fine condition.

1-MAXWELL 1922, Disc Wheels, Cord Tires. This is a wonderful buy.

1-Ford Ton Truck, cab and stake body, Pneumatic Tires.

OPEN NIGHTS. PHONE 950.

YOUR BABY AND MINE

By MYRTLE MEYER ELDRED

TRAVELING IN SUMMER.

The easiest baby to travel with during the summer is the young breast fed baby. His food is ready for him, and if the mother provides herself with plenty of boiled water so he may have something beside the iced water on the train, traveling should never be much of a bugaboo. In fact travelling is usually a drowsy job and the baby will sleep most of the time.

The bottle fed baby is really a great problem, especially if his journey is to last longer than twenty-four hours. His food is the most important item and the change of milk from one place to another, is more or less fraught with danger in the hot weather. If possible, and the journey is not to last too long, the mother may put his twenty four hour supply of food in a small portable refrigerator and carry it with her. The milk should be bottled, cooled rapidly and kept on ice until needed. An enamel pitcher which the porter will fill with hot water and in which the bottle may be stood to heat it—will be satisfactory, or this same pitcher fitted with a piece of wood at the bottom on which to stand the bottle and filled with water which the mother may heat over "canned" heat in the dressing room. Both processes are rather "long ones," though all that is necessary is to take the chill off the milk, it does not need to be very warm.

Powdered milk offers an excellent food for the traveler. It is not bulky to carry, clean, and easily diluted when needed. It is perhaps the most satisfactory way to feed the baby on a long journey. It should not upset him either, being fresh good milk reduced to a powder and needing only boiled water to bring it back to milk again. If the baby is using a diluted milk take this into account when adding the water.

Mrs. W. Card has returned home from Porteville, where she has been spending several months.

Mr. and Mrs. W. A. Jakeman and Mr. and Mrs. A. H. Monk, motored to Cobourg on Tuesday to attend the funeral of the late Mrs. Jas. Chambers.

Crown Attorney Kerr of Cobourg was in the village on Tuesday attending the Court of Revision in the Council Chambers.

Mr. S. S. Staples of Ida was a visitor to Bethany on Wednesday.

Mr. H. H. Ryley motored to Peterboro on Wednesday afternoon.

Miss Jennie Lee has returned home after a pleasant visit with her sister, Mrs. Birchard.

SILK FRINGES

Silk fringes finish the skirt of one very smart street frock. Circular flounces are making their appearances on many dance frocks and afternoon gowns seen at the smart restaurants.

OILCLOTH TRIMMING

A wash dress from Paris is trimmed with motifs of light weight oilcloths, which besides being decorative have the advantage of washing well.

CHARM CLEANS EVERYTHING

Soak clothes in a tub of water with a little Charm. The result is wonderful.

2 for 25c at all Good Grocers

All Saints' Debaters Again Successful.

All Saints' A.Y.P.A. debating team won the district debating cup for the second consecutive year by defeating the St. John's team in an interesting debate Wednesday evening. The debate was held in the parish hall of St. John's church and was well attended. The subject of the debate was "Resolved that Trial by Jury Should be Abolished." All Saints' had the negative side while St. John's carried the affirmative. The winning team was composed of Miss Olga Johnston and R. J. Bolton.

The debating cup was presented to the Peterboro District Council of the A.Y.P.A. by a donor who has chosen to remain anonymous. It is debated for annually the debates extending through the winter months. It has been up for competition for two years and has been won by the All Saints' team both times.

TO GREASE TINS

Use a small new paint brush to grease your tins.

Campbell, Stratton, and Co.

Members Toronto Stock Exchange
Dealers in
ALL LISTED STOCK
Government, Provincial and Municipal Bonds.

G. W. LUNDY, Mgr., Peterborough Office: Room 6
Bank of Commerce Building
Quotations and Information Gladly Given.
'Phone - - - 550

CLOTHES THAT ADD PLEASURE TO EVERY SUMMER DAY

This is just the very weather we have been waiting for. We have just the clothes for this weather. Fine homespun, tweeds and light English worsteds, made in the new one, two and three-button styles, half, quarter and full lined, snug fitting and looser models. Styles and colorings to suit any taste. Prices to please any pocket.....

$23.50 to $33.00

Two Underwear Specials Well Worth Noticing

$1.00

Fine Nainsook Athletic Combinations, B.V.D. style, knitted inset in back, one-button flap. Extra well finished. Real comfort for hot days..... $1.00

$1.95

Tru-Knit Combinations, short sleeve, ankle length, fine mercerized cotton with silk finish, cuff sleeves and legs. Extra good wearing quality. Regular $3.50. Sizes 36 to 46. Special..... $1.95

Special Order Dept.

REMEMBER: If you don't see exactly the style and cloth you want in ready-to-put-on suits, you may make your selection from 200 different materials and have it made just to your liking and to your measure, from..... $30.00 and up

WHO SAID STRAW HATS?

We have heaps of all this season's newest and smartest Straws. Plain and saw brim Sennets, heavy and light weaves, brown and black trims, conforming band, full bleached, half and unbleached, and the prices range from $1.95 to $4.00

WASH-SUITS!

A Word to Mothers

It's just as important to have son keep cool in summer as it is to bundle him up in winter. Don't make him wear heavy woollens for play. We have light-weight, washable Suits that are more comfortable and less expensive. Dark, medium and light colors, with neat contrasting trimmings. Wonderful wearing materials and all good washers. Sizes from 2½ to 6 years. All styles.....

95c to $3.95

WHEN ITS ANYTHING IN SUMMER WEARABLES FOR MEN COME HERE

409-11 George St. OAK HALL Telephone 944

Keep your silken garments colourful and lovely this way

Dainty garments cannot stand the wear and tear of ordinary washing.

For such delicate fabrics as silk, crepe, georgette and lace, Lux is ideal.

The thin, satin-like Lux flakes, made by our own exclusive process, dissolve instantly in hot water, leaving no particle of solid soap to stick to the delicate fibres.

Washed in the gentle Lux suds, your daintiest garments will remain as soft and lustrous as when new.

LEVER BROTHERS LIMITED Toronto

LUX

L307

LEO ROGERS TO BE BURIED TODAY

Body of Young Bandit Has Been Handed Over to His Parents — Father Out on Bail.

OTTAWA, June 1. Canadian Press —The special correspondent of the Journal at North Bay reports that the body of Leo Rogers, the murderer-bandit, who was shot by the police after he had killed two policemen and wounded a third, has been handed over by the Attorney-general to Rogers' parents. They have arranged to have it removed to their home, and the funeral will be held from there on Saturday.

Dr. Campbell held a non-jury inquest yesterday morning when sufficient evidence was taken to warrant the verdict that Rogers came to his death while trying to evade capture

John Rogers, father of the dead bandit, who faces a charge of aiding and abetting his son to escape, is now out on bail. His case has been remanded for a week

He was the first to see his son's remains yesterday morning and was visibly affected, weeping like a child.

A Destructive Storm in Regina District.

REGINA, June 1. — (Canadian Press.) —Breaking window panes, driving young crops into the ground tearing roofs from six freight cars in motion and accompanied with gusts of rain, and hail, a storm which broke to the north of Balgoni near here, last night, for the time, approached the dimensions of a cyclone. Very heavy rains are reported west of Regina and Calgary, and as far East as Broadview and South to the boundary.

The heavy fall of rain in the last three days throughout the province has assured an excellent start for crops. Wheat has shown tremendous improvement since earlier in the week.

REMOVING INK STAINS

To remove ink from silk, wool or cotton goods, saturate the spot with spirits of turpentine. Let it remain for some time, then rub with the hands until the stain is removed.

STARCH HARMFUL.

When putting away white muslin curtains remember that starch rots them. So wash them and pack them away unstarched.

MUCH BETTING ON LONDON STREETS

Difficult to Stop But Committee Told That Imprisonment For First Offence Might Be Deterrent.

LONDON, June 1. — (Canadian Press Cable.)— At the resumption yesterday of the enquiry by a select committee of the house of commons into the proposed taxation of betting, Hon. Trevor Bigham, assistant commissioner of police, London, said that London was riddled with street betting. He did not think it possible to prevent ready-money betting, but imprisonment for the first offence, which was rarely inflicted, would be a deterrent.

There were 3,274 convictions with fines aggregating £28,711 in 1922, compared with 1,513 convictions and fines totalling £22,041 in 1920, the assistant commissioner said. The increase in the convictions last year he attributed to the increase in betting, not to the greater activity of the police.

The credit bookmakers with offices in London, according to Commissioner Bigham, numbered 800 and the street bookmakers about 950. The latter employed 4,000 agents, against whom the uniformed policemen were useless.

Lord Jersey explained to the committee the position of the jockey club in refusing officially to recognize betting. He expressed the opinion that it was impossible to prevent betting on the results of races.

The chairman of the committee thanked the jockey club, through Lord Jersey, for permitting the committee to visit Epsom racing park to see how betting was carried on there.

Trent River Personals.

TRENT RIVER, June 1.— Mr. and Mrs. W. L. Allan arrived from Toronto Wednesday to take up residence in the house they purchased from Mrs. Cowon They expect to reside here permanently.

Mrs. Long of Toronto, is the guest of Mrs. E. H. Fairbrother at their cottage.

Mr. and Mrs. D. Walterhouse and Mr. and Mrs. Claud Goodman were at Campbellford yesterday.

Mr. Tom Bennett of Toronto arrived yesterday to open up Kilarney The family expect to be here early in June.

Crisp New Underwear

For Girls From 2 to 16 Years

In Dainty Princess Slips, Night Gowns, Drawers, Etc.

These are very Attractive Goods, made up in fine Materials and Trimmed with Lovely Laces and Embroideries and BEST OF ALL at Remarkably Low Prices:—

COME IN AND SEE THEM

W. E. LECH

366 George Street, Peterborough

CHILDREN'S WEAR EXCLUSIVELY

DISMISSALS AT THE SHIPYARDS

Hon. Arthur Meighen Wants to Know Who the Executioner Was.

THE COMMISSION

OTTAWA, June 1. — (Canadian Press.)—Dismissals from the Sorel shipyard gave rise to sharp cross-firing in the House yesterday. The question came up on a vote in the marine estimates of $123,000 for the shipyard. Rt. Hon. Arthur Meighen, leader of the Opposition questioned how many men had been dismissed. He referred to "tales of woe" in regard to the "numerous dismissals" at Sorel.

Mr. Lapointe: "I happened to be away when these dismissals took place."

Mr. Meighen: "Who was the real executioner?"

Mr. Lapointe replied that his place had been taken by the Minister of Customs. However he assumed all responsibility for the dismissals. Only when political partisanship had been demonstrated were men dismissed.

Mr. Meighen characterized the investigations to ascertain whether or not the employees had been guilty of showing political partisanship as "farcical."

He declared he had had letters from Mr. Lapointe's own supporters protesting that the investigations were unfair.

Mr. Lapointe retorted that in the Quebec agency of the marine department there were many men discharged in 1912 who were applying for their jobs back again and were not getting them while appointees of the Conservative government were kept on.

Mr. Meighen rejoined that in the 1912 dismissals there had been thorough investigation. If "the axe of patronage" was to be yielded despite the civil service commission it was a serious matter. The government apparently was re-introducing the old method and seeking to justify that by referring to 1912. The slaughter at Sorel had taken place while Mr. Bureau had access to the Minister's seat, just long enough.

Hon. Jacques Bureau who had entered the House declared that there were reasons for every discharge which had been made. Members had made complaints of partisanship. He had gone down to Sorel himself and what he found there had made him decide that the men in question should be discharged both in the interests of the shipyard and of the country.

J. T. Shaw, (Independent) Calgary West, asked for a list of all those discharged. He was anxious to see the civil service commission operating in every part of the Dominion.

Mr. Lapointe asked if men discharged in 1912 must continue to suffer under that injustice forever. C. W. Shaw said he could not give them redress by discharging other men without reason.

Mr. Meighen asked if the minister could not produce the certificates of the members which charged offensive partisanship.

Mr. Bureau said that in some cases the complaints were verbal.

Lucien Canonn (Liberal, Dorchester), asked if the minister might also produce the records of 12,000 Liberal employees discharged after 1911 without any investigation or inquiry. There had been rank patronage from 1911 to 1921. The civil service commission had been a joke and a farce and the whole service was filled with Conservative appointees. Mr. Meighen should be the last man to stage such a debate as this.

"We want our ministers to be ministers of the crown and to run this country instead of having the Civil Service Commission to do it," declared Mr. Cannon.

Mr. Meighen held that by calling the Civil Service Commission a farce Mr. Cannon had ruined his speech. The commission was under investigation now. The last government had not appointed its members, one of whom, Dr. Larochelle, and the secretary, Mr. Foran were appointed by the last Liberal government. The other two members had been appointed by the Conservative government.

"Was Dr. Roche's appointment not patronage?" asked Mr. Cannon.

Mr. Meighen replied that it was not. There was not a more fair-minded man in the Dominion than Dr. Roche. There had been dismissals after 1911 but nothing like the number which Liberals claimed and it must be remembered also that until very recent years the outside service had not been under the commission and the situation was vastly different to that of 1921.

The vote of $125,000 for the Sorel shipyards was allowed to stand when the House reassembled at 8 o'clock. Mr. Meighen requested that it stand until information regarding the dismissal of employees after the last general election was brought down to the House.

Mr. Lapointe said that he was sure Mr. Meighen would be disappointed in the information. Only a very few permanent employees had been discharged. A number of temporary employees had been discharged at intervals in order to distribute the work among the unemployed of Sorel.

Hon. Jacques Bureau, Minister of Customs, who acted as Minister of Marine while Mr. Lapointe was in England said that there were only three or four permanent employees dismissed. One of them had been dismissed because he had acted as secretary of the Tory organization in the last campaign.

Just to show you how ignorant Japanese girls are, 3,000 Japanese men in Korea can't find wives.

CAMPBELLFORD AND DISTRICT

Board of Education Held Meeting--Cheese Brings 17 Cents--News Notes.

CAMPBELLFORD, June 1.—At the regular meeting of the Board of Education last night the resignation of Miss Marion Smith, commercial teacher in the High School was received to take effect at the end of the present term. On motion of Trustee O'Sullivan the matter was left in the hands of the internal committee, who will advertise for a successor. the applications to be considered by the full board before a final selection is made.

Principal Greig of the High School spoke highly of Miss Smith's attainments as a teacher and expressed regret at her intended departure. He suggested that a committee be appointed to interview Miss Smith with the object of persuading her to withdraw her resignation but the members of the Board appeared to be of the opinion that Miss Smith really intends to leave town. She is at present receiving $1700 a year and under the schedule would have been paid $2000 had she remained another year.

Male Teacher For Mathematics

Principal Greig told the Board that the mathematical department of the High School is not satisfactory as there is no regular teacher of this branch, the work being divided up among the other members of the staff.

Chairman Douglas called attention to the fact that the High School Inspectors in their reports for some time past have recommended that a male teacher of mathematics be secured. It was decided on motion of Trustees Irwin and Dr. Watson to advertise for such an instructor. The salary offered is from $1700 up according to experience and qualification of the applicants. The amount mentioned is the minimum set for High School and Collegiate teacher by the Federation.

Repairs to Buildings

Chairman Birmingham of the property committee, reported in favor of making certain repairs and improvements in the public school building and these were authorized.

Contract for Fuel

P. J. Kelly was awarded the contract for supplying the fuel that it it estimated will be required before the new High School is completed and occupid. His figures were 115 of lump coal at $9.25 a ton, 10 tons of stove coal at $15 and 10 cords of edgings for kirdling at $5 a cord.

On Entrance Board.

Principal Haig of the Public school was appointed to the board of examiners for the Entrance examination. The Separate school also have the right to name a repreesntative.

School Attendance Officer.

School Attendance Wilkinson submitted his report for the past month, and this was received and filed. A father suffering from rheumatism had kept his 15 year old boy out of the public school for about three weeks to assist him in planting his garden. Mr. Wilkinson asked for a ruling on this point. In the opinion of the trustees the action was justified.

The members of the Board in attendance were: Chairman Douglas, and Trustees O'Sullivan, Force, Lynch, Stephens, Arnold, Hoover. Birmingham, Irwin and Dr. Watson.

Cheese Brings 17 cents.

There were 598 boxes of cheese boarded at the meeting of the cheese board last night, 75 being colored: Brae, 50 colored; Crow Bay 30; Empire 102; I.X.L., 35; Kimberley 50; Meyersburg 40; New Model 11 white and 25 colored; Stanwood 60; Trent Valley 40; Woodland 50; West Seymour, 30;; Prince of Wales, 75.

The bidding started at 16½c, and worked up by eighths and sixteenths to 17c, the top price.

Cook took Brae, Woodland, Kimberley, Stanwood and Trent Valley; while Fitzgerald's selection was I.X.L., Meyersburg, New Model. and West Seymour. The other factories did not sell.

President Innis and Alex. Hume were appointed delegates to attend a meeting of the cheese producers to be held in the city hall, Belleville, at 1.30 Saturday afternoon. This gathering will be addressed by J. A. Ruddick, dairy commissioner of Ottawa, who will speak on matters connected with the cheese industry.

News Notes.

After the third and closing performance of "The Girl in Red," in Cole's opera house last night, a dance was held by the members of the cast and their friends.

The Liberals of West Northumberland will meet in Cobourg, on Saturday, at 3 p.m., to select a candidate for the Legislature. It is a foregone conclusion that Sam Clarke ex-M.L.A. who has represented the riding for the past 25 years or more, will be unanimously renominated.

Personal.

Mr. and Mrs. Robert Collins and children, accompanied by Miss Joyce Richardson, motored from Hastings to visit Mr Collins' sister, Mrs. John Mitchell.

No Judge Found For Delorme Trial.

MONTREAL, June 1.—(Canadian Press).—No judge has yet been found to conduct the case of Rev. Father Delorme charged with the murder of his half-brother Raoul Delorme. Both Mr. Justice Wilson and Chief Justice Martin have declined to act and the attorney-general has been appealed to for a solution of the problem says the Montreal Gazette. The Gazette add that it is generally though that the Delorme case will not be brought up at all this term ond if not it will go over to the September term of the court of King's Bench here.

Natural Bran in purest Form

When you buy Tillson's Health Bran you get the pure, natural, uncooked bran, sterilized and packed in sealed, dust-proof cartons. It is an untreated bran and it fills a definite need for a natural laxative. It works, but does not irritate. It comes from clean white, Ontario winter wheat.

Tested recipes in each carton.

Tillson's Health Bran

Not Cooked — Not Treated

Large Package 25c.

The Quaker Oats Company 309

BANDITS TO RELEASE CAPTIVES SHORTLY

LIENTSIN, China, June 1. — (Canadian Press.)—All foreign captives now held by the Suchow train bandits in their stronghold, will be released in a few days, according to Major Robert A. Allen, United States' Army Medical Corps, who arrived heer last night, accompanied by W. Smith, an Englishman, the two men having been released by the outlaws.

FIRST SHOOT ON LAKEFIELD RANGE

Trapshooters Made Some Good Scores for the Opener.

LAKEFIELD, June 1. — The first shoot in the Lakefield Rifle Association Club in the Dominion Rifle League, was held last night at the Lakefield range. There was a good attendance, and the results were considered good for the first shoot of the season. The distances were 200, 500 and 600 yards, and the scores at these distances respectively were:

F. Pearson	29	32	24—85
W. Trude	32	29	20—81
S. J. Charlton	26	24	27—77
B. O. Dench	22	31	23—76
D. H. Charlton	29	23	24—76
A. Webster	23	32	19—74
W. Trude	25	22	25—72
W. Roseborough	25	21	26—72
W. Bickell	25	27	17—69
A. Roseborough	24	18	17—59

The next shoot will take lpace on Thursday, June 9, at 1 p.m.

LATE WHIP HICKS NOT RE-NOMINATED

Turned Down at Convention of Farmers' Party in Hensall.

HENSALL, June 1. —(Canadian Press.)—Andrew Hicks, former chief whip of the Farmers' party in Ontario legislature, failed to be re-nominated by the United Farmers of South Huron at a convention held here yesterday. Mr. Hicks created much excitement towards the close of last session of the Legislature by making charges against Premier Drury which were emphatically denied.

W. F. Medd, of Exeter, was the choice of the convention.

Mr. Hicks was allotted twenty minutes in which to present his case, and he made an earnest effort to show that Premier Drury really had betrayed the Farmers' party, but it was apparent that the main body of the gathering was not with him.

The Fire Situation at White River Improved.

PORT ARTHUR, June 1.—(Canadian Press.)—The forst fire situation at White River was reported slightly better last night owing to easing of the wind. The flames are not being driven and while this condition lasts can be combatted, but there is still great danger in the possibility of even an unfavorable breeze.

After the flames had entered the town from the east yesterday, it looked as if the district was to become another Haileybury and add another disaster to the north country. Every precaution was immediately taken to save the town. It is impossible to picture the feelings of the people all through the distressing day. At times fear prompted many to leave their homes, hurriedly carrying with them valises, trunks and personal belongings. They landed on the station platform while a train was made up of empty box cars to accommodate them. Some buried their valuables in the ground.

STRIPED BELTS

The separate belt of striped silk, colorful and dashing, is worn with sport skirts most effectively.

BROKERAGE FIRM IN NEW YORK FAILED

One of the Oldest and Largest Firms on the New York Market in Financial Difficulties.

NEW YORK, June 1. Canadian Press. — One of the oldest and largest stock brokerage firms trading on the New York curb market, Jones & Baker, was plunged into financial difficulties yesterday when three creditors filed a petition in bankruptcy, and shortly afterwards the Curb suspended the firm. The curb has been secretly investigating its affairs for a week.

While the assets and liabilities were not given in the petition, unofficial estimates of the liabilities ranged from $5,000,000 to $10,000,000.

The company had nearly 10,000 customers' accounts here and in nine large branch offices in other cities. The officials of the company declared their belief that the firm was solvent.

Counsel for the petitioners whose claims totalled $3500, said the action was taken as a result of newspaper notoriety, to prevent disorderly liquidation of assets which would have meant ruin to the firm's customers. Immediately after the appointment of Alfred C. Coxe, Jr., as Receiver, by Federal Judge Joddard, the firm issued a statement denying that it was insolvent and declaring that none of its customers would suffer a loss.

Jones and Baker was a partnership composed of William R. Jones, and Jackson B. Sells. It was formed 11 years ago in Chicago, and had maintained headquarters in New York for about 10 years. Branch offices were operated in Chicago, Boston, Philadelphia, Pittsburgh, Detroit, Baltimore, Cleveland, and Kansas City, Mo., the latter office having just been established. The firm had a weekly payroll of about $25,000, and was said to have had extensive bank loans.

The firm of Jones and Baker was a member of the Salt Lake City Stock Exchange as well as the Standard Stock and Mining Exchange of Toronto, Canada.

TEN KILLED IN RELIGIOUS RIOT

Limitation of Number of Ministers in Mexico Creates Trouble.

MEXICO CITY, June 1.—(Canadian Press.) — Ten persons were killed and seventeen wounded in a religious riot at Durango City last night, when a mob attacked the Provincial palace and disarmed the mounted police.

Despatches from Durango say that the trouble was indirectly caused by the recently enacted law limiting the number of ministers permitted to officiate in the state to 25 for each denomination. The Catholic priests in Durango normally number more than 250. Accompanied by a crowd of more than 3,000 persons, a committee of prominent Catholic men and women visited the Provincial palace about noon yesterday for the purpose of asking the Government and Leggislature to repeal the law. The committee waited at the palace for more than three hours and in the meantime the crowd was harangued by orators. The mob finally began stoning the palace, whereupon the mounted police and guards fired a volley over the heads of the demonstrators.

The crowd, infuriated, attacked and disarmed the guards. As a result of the promiscuous shooting, the bodies of three policemen and seven civilians had been recovered this morning.

British Reply Is Not Yet Announced.

LONDON, June 1. — (Canadian Press.) — A Foreign Office statement says that it agreed with Leonid Krassin, the Soviet representative, not to publish the British note until the Moscow Government has had time to reply; hence, if what appears to be an imperfect and inaccurate summary was published, it could only have been through a breach of this understanding on the part of the Russian delegation.

This would seem to imply that the summary recently published by the Daily Herald gave at least the lines of the British reply.

This is Style 117—a wonderfully, costly proportioned instrument, price $295. Many other designs, from $60 upwards.

The Brunswick

THE design and cabinet work of the Brunswick Phonograph make it an enduring delight to the eye, just as its musical efficiency make it a delight to the ear. With a Brunswick in your home you can play—and play correctly—all the world's recorded music. At the same time the cabinet is one in which you will feel justifiable pride.

COME AND SEE OUR BRUNSWICK DISPLAY

J. M. GREENE MUSIC CO. Limited

Home of Good Music

Charlotte St.

GLASS TOWELS

Cotton crepe cut into yard lengths make good towels for glasses because it leaves no lint.

SENSATIONAL BARGAIN

MEN'S SUITS

Made-to-Measure

From the Exclusive Stock of a High-Class Merchant Tailor

2—DAYS ONLY—2

SATURDAY AND MONDAY

A merchant tailor in a large Ontario city, finding himself in financial difficulties, offered to sell us his entire stock of fine summer suitings at an attractive reduction in price. We have allotted about fifty of these Suit Lengths to each of our branch stores, and they go on special sale Saturday morning at

SUIT TO ORDER

$24

Regular Value, $35 and $40

Perfect Fit Guaranteed

The stock includes tweeds and worsteds in stripes, checks and fancy patterns, in dark and light shades, and also a very choice INDIGO DYE BLUE SERGE. Not a single one of these Suits was originally priced at less than $35, and the majority of them at $40. We are giving our customers the full benefit of our timely purchase and those who buy now secure a rare bargain indeed. Be here on either of these two days—don't miss this chance.

The Regent Tailors

326 GEORGE ST. ARCADE

Branch Stores in Windsor, London, Hamilton, St. Catharines, Toronto, Brantford, Kitchener, Sault Ste. Marie, Belleville, Peterboro, Ottawa.

Toronto Male Quartette Sings Here Sunday

JUNE 3rd, 1923

In

George St. Church

at Night.

Personnel Of The Organization.

MR. CHARLES R. TINNEY, who was attached to the 2nd Canadian Division in France, is a nephew of Mr. R. S. Cotton of this city. For two years and a half prior to the war, he was in charge of the orchestra at the King Edward Hotel, Toronto. Since that he has sung in the Stadt Theatre in Bonn, Germany, Theatre Royal in Namur, Belgium, Opera Comique in Paris, Colliseum Theatre in London, and the Theatre des Arts in Rouen.

MR. CLARENCE BRUSH, baritone, is the youngest member of this famous Quartette. He is fast making a big reputation and is sure to get a warm reception from Peterborough audiences.

MR. ROBERT GORDON KERR, another member of the Quartette, sang in the Beecham Opera Company in England for six years, and made frequent appearances at Covent Garden and in London. He is the son of a retired Naval Commander in the British Navy.

MR. WARREN HILLERUD, second tenor, is Choirmaster of Oakville Presbyterian Church. He sang with Savoyard's Opera Company, and is one of the leading lyric tenors of the present day.

Remember the date, Sunday June 3rd, and don't fail to hear this noted aggregation, each member of which is a Vocal Star.

TORONTO'S FAR-FAMED MUSICAL FOUR

STRONG CAMPAIGN IN SOUTH-WEST

Party Leaders Intensively Battling For Power in Legislature.

TORONTO, June 1.— (Canadian Press.)—Election month opens up with the battle for power in Provincial Government being carried into the populous and prosperous parts of South Western Ontario. In this section of the province every county has two or three and some times four seats in the Legislature, and undoubtedly the casualties will be heavy.

With Hon. Howard Ferguson at Sarnia and W. F. Nickle at Owen Sound the conventions last night opened up speaking tours of their leaders. To-day Mr. Ferguson is speaking at Aylmer and St. Thomas, and to-morrow the Conservative leader will campaign in Perth county, which was represented in the last legislature by Wellington Hay, Liberal leader, for the north riding, and Hon. Peter Smith, Provincial Treasurer in the United Farmer Government, who held the seat for South Perth. Mr. Hay and other Liberal stalwarts have already done some preliminary campaigning in South-western Ontario, and the Liberal leader will return to that district after his present tour in the north.

It is expected that Premier Drury and the U.F.O.-Labor leaders supporting the government will make an intensive campaign in South-western Ontario during next week and the remaining period before election on June 25. Much of the support for the Government in the last Legislature was brought from this section of the province. Government supporters this morning express gratification at the turn of events yesterday in the United Farmers' nomination convention for South Huron, when W. G. Medd was nominated in place of Andrew Hicks, former member and government whip, whose defection from the Drury Government party and sensational speech in the Legislature during the closing days of the last session helped to hasten the general elections.

PUFF SLEEVES

The short puff sleeve is seen on fashionable frocks, particularly those of taffeta. Slashed puffs are seen on some of the picturesque frocks that copy old costume.

Blind Man Sponsors City Beautiful Plans.

TOPEKA, Kan., June 1.—The first campaign inaugurated by A. E. Van Petten, the newly elected president to the Chamber of Commerce here, who is totally blind, was one for the beautification of this city.

Despite the fact that President Van Petten is destined never to look upon the beauties of nature his campaign may bring out, he declares he appreciates his new honor as president of the local civic body mainly because it gives him the opportunity to sponsor a movement that has always been close to his heart.

A systematic organization for beautifying the city was perfected by Mr. Van Petten and includes ward and precinct committees, headed in each instance by some one vitally interested in the campaign, and also includes every school child in the city.

Each school child has been presented with a red tag bearing the pledge: "I won't pick flowers or break off branches," "I won't cut across lawns because it kills the grass."

"I want Topeka to be more beautiful."

Mr. Van Petten has been blind for 14 years, and in that time has organized and is head of a farm mortgage company here that now carries more than $15,000,000 in farm mortgage loans on its books.

BETHANY HAS A SMALL FIRE

Sparks from Locomotives Set Ablaze Roof of Grain Store.

BETHANY, June 1.—What might have developed into a serious fire, occurred on Thursday at about one o'clock, when the roof of the Hogg & Lytle grain store was found to be ablaze. The regular one o'clock G.T.R. train en route to Lindsay had taken the siding to allow a double header freight train bound from Lindsay to Port Hope to pass and after both trains had cleared the roof of the building was noticed to be on fire.

The Methodist church bell rang in an alarm and the telephone central also, and in about five minutes almost twenty-five men were on the scene with ladders and buckets. The blaze was soon under control and very little damage resulted.

Bert Cody's winter's cutting of lumber was piled near the building.

The chief value of cow pea hay lies in its high percentage of digestible protein. This has been verified by numerous feeding tests.

Miss J. Horsfield
MILLINERY
435 George Upstairs Phone 1021w

MILK PASTEURIZATION

Making Milk Safe for Use in the Family.

Pasteurization Is Not Sterilization—Diseases Transmitted by Milk—Points Charged Against Pasteurization — "Safety First" a Good Practice.

The process applied to milk, that we know as pasteurization, was originally used by Pasteur to prevent the souring of wines and beer, and it is now universally applied in the control of milk supplies of large cities. At first it was intended for the preservation of milk, that is, to prevent souring, but now it is used solely with the idea of destroying disease-producing micro-organisms.

Pasteurization Is Not Sterilization

Pasteurization is not sterilization. A much greater heat is required to sterilize than is applied in the former process. Pasteurization consists of heating the milk to a temperature of not less than 140 degrees and not more than 150 degs. F., for a period of not less than 20 and not more than 30 minutes, and then rapidly cooling it to 45 degs. F., or under, and keeping it at that temperature until delivered to the consumer. In addition to this, every care must be taken to have a clean product. The process does not remove dirt; therefore those responsible for the supervision of milk supplies insist on a high quality of milk for pasteurization.

No matter how carefully milk is handled and how well cows are inspected there still remains the danger of the carrier, that is, a person harboring the germs of a disease and yet not affected by them; or of the person who is developing an infectious disease, yet is not sick enough to stop working. These people may unwittingly infect the milk by coughing, sneezing, by their soiled hands when milking or washing vessels, or indirectly in many other ways. It is true that if the milk is kept cold these disease-producing bacteria will not multiply, but they may remain alive and fully virulent for a long time and the original number be sufficient to cause infection.

Disease Transmitted by Milk

Some of the diseases of man that may be transmitted by milk are: Septic sore throat, typhoid, scarlet fever, diphtheria and tuberculosis. Some animal diseases transmissible to man through milk are: Tuberculosis; cow pox, which may cause infection of the digestive tract in young children; mastitis, which may cause gastro-intestinal disturbances; foot and mouth disease; trembles; actinomycosis and others. Pasteurization destroys the organisms that are the cause of all the foregoing diseases. In regard to bovine tuberculosis it is known that though adults may be relatively immune to infection from a bovine source, children are quite susceptible, and a considerable percentage of cases of tuberculosis in young children can be shown to be of bovine origin. There are certain biological differences in the bacilli from humans and cattle which make it possible to differentiate these infections. A cow may be dangerous even though the udder is not infected, as the germs are passed out with the excreta before any clinical evidence of tuberculosis is present, and owing to the position of the udder it is almost impossible to keep them out of the pail as they fall in with the tiny particles of manure that are on the cow's body and that silt down in the form of dust. Apart from the recognized disease producing bacteria, it is known that large numbers of ordinarily harmless ones in milk may cause a serious and frequently fatal diarrhoea in children during the summer months.

Points Charged Against Pasteurization.

Some of the arguments put forward against pasteurization are: That the cream is reduced; that the milk is rendered indigestible; that the milk will not sour, thus doing away with nature's danger signal; and that the vitamines are destroyed. The last is the only argument that now carries any weight. The cream is not reduced in quantity, but by heating the fat globules are broken up smaller and do not rise to the top so easily, thus causing the cream line to appear less. As a matter of fact at 142 degs. F., there is very little reduction even in the appearance. With proper pasteurization the chemical and physical constitution of the milk is not appreciably changed, at least not to an extent that renders it less valuable as a food. The lactic acid bacteria that cause souring milk are not all destroyed by the heating, are consequently properly pasteurized milk may sour like raw milk, thus indicating its age and condition. Recent work on vitamines shows that the anti-rachitic and anti-neuritic factors are not removed by pasteurization, but that the anti-scorbutic vitamine probably is. It should be replaced by giving daily a teaspoonful of orange or lemon juice diluted with water and sweetened.

"Safety First" Good Practice

Until methods of milk produc are much more perfect than they at present the only way of mainte a safe milk supply would appear t by pasteurization, in which the cooling and keeping cool is giv much attention as the maintenan the correct temperature for the pr length of time.—Ronald Gwatkin, V.S.c., Ontario Veterinary Coll Guelph.

FRENCH SOCIALISTS ROUGHLY TREATED

Shampooed With Red Ink and Rolled in the Mud.

PARIS, June 1.—(Special) — A French Fascisti made its appearance when three Socialist leaders were seized, given a shampoo with purple ink, forced to swallow castor oil and then rolled in the mud. The new Parisian "black shirts" announced that hereafter Communists and others promoting anti-Nationalist demonstrations are liable to similar treatment.

The movement was originated following the conflict of, Premier Poincare with the Radical group in the Senate voted it would not try certain Communists whom the Premier sought to impeach. As the three Socialists—Deputy Montet, Marc Sangnir and former Minister Violette—were leaving their homes late last night, they were stopped. The attack, it was said, was aimed to prevent the three from attending an anti Fascisti meeting Sangnir also received a coat of melted tar on his head.

The most profitable use is made of beet tops when they are siloed and fed with alfalfa hay or other forage and possibly supplemented with grain or concentrate feeds.

RECIPES

By BERTHA E. SHAPLEIGH

Fried Potatoes.

It is quite customary to find the new potatoes, when they appear, very small. The following is a good way to serve them:

Wash and scrape the potatoes, and place in a kettle of boiling water to which a tablespoon of salt has been added for every 12 potatoes. Cook for 10 minutes. Drain thoroughly, and fry in deep fat, or saute in a small amount of fat until brown. It will take two to two minutes, in deep fat, but a longer time in the frying pan. Sprinkle over them chopped parsley just before serving.

SUGAR FOR STARCH

Dissolve two lumps of sugar in a basin of water and use it instead of starch when you are laundering delicate laces. It will give you all the stiffening needed.

They're Here!
The New Straw Hats!

Everything's new about our present display. Here are new weaves, new bands and new styles---as well as new prices. Offered in a selection that includes all the popular novelties as well as conservative Hats and embraces styles that are certain to please every visitor to this store. Featured at three value-giving prices:

$1.50 *$2.00* *$2.50*

GRAFTON'S The Big Double Store GEORGE STREET

Hall's June Carnival Prices will mean Big June Business.
Exceptional Values. The Outstanding Feature of the Month's Programme.

June Carnival

Peterborough's Busy Shopping Place
Has Planned a Month of Wonderful Value Giving. Get our Prices before Buying Summer Merchandise.

White Millinery
SPECIAL FOR SATURDAY AT $5.00

And you'll find Hats of taffeta, visca braid, Milans, sailors and drop brims. Smartly trimmed, and specially priced for a June special.... **$5.00**

Mid-Sum'er Dress Hats
FOR MISSES, WOMEN AND CHILDREN

Numerous styles from which to choose—large, small, drooping, turned abruptly, and others. An assortment of summer colorings to choose from, including black and white, green, orchid and grey and white. Trimmings simple and elaborate in complete assortments. All are pattern Hats. To sell at..... **$10.00 to $18.50**

Smart Pleated Silk and Flannel Skirts

Pleats are the keynote of the ultra-smartness of thes striking skirts of Roshura crepe pussy willow silk and silk poplins. Some boast knife and box plaits while others flaunt the more daring smart cluster pleats. They are in colors of cocoa, gray, tan, navy, brown, black and white. On display in the Ready-to-Wear Department.

(2nd Floor)

Side-Tie Jackette Blouses

Extremely new and smart both in their grace of bire and charming new fabrics of spring time crepe broadcloth flannel and checked all wool broadcloth. Their colors run into rich harmony, showing the dantiest for the summer season. They are fashioned with long rolling collar, with graceful ribbon side ties and three quarter length sleeves. Displayed in the Blouse Department.

(2nd Floor)

Canton Crepe-Paillette Silk and Satin Dresses
FOR WOMEN AND MISSES

Made up in combination styles, with plain colored and Egyptian crepe. Becoming slip-on styles. Colors of brown, navy and black. Popularly priced for a June special at..... **$18.90**

Childrens Black Sateen Romper Dresses

The smartest styles for the junior miss for the summer season. Mercerized black sateen, showing colored trimmings and colored band knee bloomers, figured embroideries and colored pipings. Priced for a June special Saturday at, each..... **$1.75**

Pullover and Tuxedo Wool Sweaters

Extra fine Botany wool, guaranteed 100 per cent. pure. Smart fitting styles and colors of black, white, bluebird, flame and American beauty. Saturday June special, each **$1.95**

Dimity-Gingham Trimmed BLOUSES
ARE SPECIALLY PRICED FOR SATURDAY AT $1.59

Fine White Dimity, with Brown and Red Checked Gingham collar and cuffs. Also some in plain White. Specially priced for Saturday **$1.59**

Gingham Porch and Street Dresses
WOMEN'S AND MISSES'

Smart, becoming styles. Made from fast colour fancy and plain Check Ginghams, showing the latest colourings. Novelty trimmings of Organdie girdles and belts make these Dresses exclusive, and splendid value at the June Sale Special Price of.. **$2.95**

"BILLIE BURKE"
Gingham Dresses
SPECIALLY PRICED TO SELL AT $4.95

Smart chic styles are always assured in "Billie Burke" Dresses. Apderson's famous Ginghams, whose name stands for a guarantee of fast colourings and smartest designs, are used in their make-up. White Organdie, tie sashes, and Pique form the trimmings. Saturday's Price Only ..... **$4.95** each .....

ANOTHER LINE OF "BILLIE BURKE"
Gingham Dresses

Showing long panels and several assorted styles, are specially Reduced for Saturday at, each **$5.90**

500 Pairs D. & A. New Corsets

Two styles—one for misses' and young ladies' wear, with elastic top; the other a longer model, made of good quality coutil, lace trimmed. All filled with non-rustable aluminum steels and fitted with strong hose supporters. All sizes, 18 up to 28. June Carnival special, pair..... **95c**

3-Hour June Carnival Specials—9 to 12 o'clock Saturday Morning.

WE SPECIALIZE 5 GENUINE BARGAINS AT WONDERFUL SAVINGS TO YOU. THEY ARE TO BE FOUND IN THE STAPLE DEPARTMENT ON MAIN FLOOR.

Genuine Scotch Crash Towelling
SATURDAY MORNING, 9 TO 12 O'CLOCK

Washed and free from filling or dressing, 18 inches wide. Not more than 10 yards to a customer and no 'phone orders. Three-Hour Sale, per yard..... **19c**

White Saxony Flannelette
SATURDAY MORNING, 9 TO 12 O'CLOCK

Soft downy quality, 34 inches wide. Not more than 10 yards to a customer and no 'phone orders. Three-Hour Sale, yard..... **23c**

Satin Table Damask
SATURDAY MORNING, 9 TO 12 O'CLOCK

72 inches wide, in a full bleach satin finished quality. Several patterns to choose from. Not more than 5 yards to a customer and no 'phone orders. Three-Hour Sale, yard. **79c**

"Hochelaga" Bleached Sheeting
SATURDAY MORNING, 9 TO 12 O'CLOCK

72 inches wide, extra fine quality, woven from round even thread and free from all dressing. Not more than 5 yards to a customer and no 'phone orders. Three-Hour Sale, per yard..... **37c**

"Wabasso" Pillow Cotton
SATURDAY MORNING, 9 TO 12 O'CLOCK

42 inches wide, beautiful quality, free from all dressing. Not more than 5 yards to a customer and no 'phone orders. Three-Hour Sale, yard.. **37c**

Women's Beauty Silk Bloomers $1.95 pair

Made of heavy quality of Habutai Silk, with reinforced gusset and pleat in front to allow freedom of movement without tightening or pulling. Colours of Copen, Jade, American Beauty, Rose, Tangerine, Black and White. Saturday, per pair **$1.95**

Tussah Silk and Fancy Crepes

Two of the most popular materials for Smocks. A wide range of new colourings to choose from; 35 and 36 inches in width **$1.98**
Saturday June Sale Special, per yard .....

Pure Wool Cream Sports Flannel
SATURDAY JUNE SALE SPECIAL PER YD. $1.95

For your new sports skirt or suit you could not choose anything more becoming or more up to date than cream flannel. We specialize this pure wool quality guaranteed shrunk, and 54 inches wide at the One Day price of, per yard **$1.95**

Pure Silk Canton Crepe

A beautiful weight quality, much in demand for gowns and smocks. Your choice of black, navy, peacock, delf, sand, henna, colorings. 38 inches wide. Specially priced for Saturday **$3.25**

Children's Silk Finished Lisle Sox
REGULAR 59c VALUE SATURDAY JUNE SALE 39c PAIR

An exceptionally fine quality, in white with fancy colored tops. Regularly sold at 59c pair. Saturday June Sale, per pair **39c**

Women's Swiss Rib Summer Vests

Strap shoulder, tailored styles, V-neck, sleeveless, crochet edge trim. Saturday June Sale, Special 3 pairs for $1.00 ..... **35c**

White Cotton Hemmed Sheets
SIZE 72 X 90 INCHES SATURDAY ONLY 98c EACH

An exceptionally good quality of cotton, woven from round cotton threads. Hemmed ready for use. Specially priced for Saturday only at pair **98c**

Hemstitched Pillow Cases
SATURDAY ONLY 25c EACH

An unusual opportunity to secure your needs of good quality pillow cases at a great saving. Size 42 inches. Finished with a 2 inch hemstitched hem. Specially priced for a June sale special Saturday at each **25c**

Balloon Given Away
AT HALL'S THIRD FLOOR RUMMAGE DEPARTMENT ON SATURDAY.

With Every 50c Purchase in the 3rd Floor Bargain Department we will give Free a Coloured Pure Gum Rubber Balloon.

Rummage Department

MONARCH BRAND
Self-Stripe Silk Stockings
GUARANTEED PERFECTS

A quality that will wear well, look well and fit well. Fancy self stripes, elastic garter top and in colors of black, white, beige, grey, cordovan and brown. Time Sale special, pair..... **89c**

Fancy Coloured Dress Voiles

Showing 25 assorted floral, spot, Paisley and novelty check designs. Dainty, sheer Dimity Voile. Every piece worth 75c per yard. A large purchase enables us to offer these Voiles at the ridiculously low price Saturday of, per yard..... **25c**

"RICHARDS"
Quick Naptha Laundry Soap

Full 16-oz. bar. Regular 9c value. Saturday June Sale special..... 4 for **25c**

Girls' Fine Ribbed Cotton Stockings
RAYSER BRAND PERFECTS JUNE SALE SATURDAY, 29c PAIR

This is a value which formerly sold at 50c each, and may be had in colors of black, white or brown. Woven in fine 1/1 rib. Reduced for a one-day special, Saturday, pair..... **29c**

For Bathing You Will Need a Rubber Cap

We specialize a line of Pure Rubber Caps, tight fitting, contrasting band trimming. Range of 12 of the best colors to choose from. On Sale Saturday at, each..... **25c**

Women's Cotton Stockings
KAYSER BRAND GUARANTEED PERFECTS

Absolutely the best Hosiery bargain we have ever been able to secure. Perfect qualities. Woven from soft cotton thread, deep garter band, seamless, reinforced heel and toe, in colors of black and white and all sizes. Regular 35c value. A one-day special in the Rummage Dept..... **19c**

White Crochet Bedspreads $1.98 each

English manufacture. Size 60 x 84 inches. Woven in neat designs from soft round cotton yarns. Note the size and the price for Saturday, each..... **$1.98**

Women's Lisle Thread Stockings
REGULAR 50c PAIR JUNE SALE SATURDAY, 29c PAIR

Perfect quality, Kayser Brand, woven from fine lisle thread, in colors of brown and black. All sizes. Exceptional value at the Saturday Sale price of, pair..... **29c**

Fine Nainsook Step-Ins 49c pair

In fine qualities of Pink and White; self frill, Val Lace, hemstitch, and border lock stitch trimming; elastic waist band. Saturday June Sale Special, pair **49c**

Fancy Cloxed Lisle Hose

In colours of Fawn with Brown, Brown with Fawn, and Black with White. Perfect qualities of fine Lisle. Reinforced heel and toe, deep garter band. All sizes. June Sale Special, per pair **69c**

Women's House Dresses

In smart, good fitting slip-on styles. Materials such as percale, prints and chambray. Chintz, applique and band trimmings. Values worth up to $2.00. Saturday June Sale special price, each..... **98c**

Nainsook Envelope Chemise

Camisole trimmed with embroidery and lace. Strap shoulder. Good quality of nainsook used in make-up. Saturday June Sale special, each..... **69c**

Envelope Chemise
OF FINE LINGERIE CLOTH

Are well made and trimmed with Maltese lace, Swiss embroidery, lace and insertion. Strap shoulder. Pink or white. Saturday June Sale, each..... **98c**

JUNE SPECIALS FROM THE HOME FURNISHING DEPARTMENT

Ninety Four Only Japanese Rugs
THREE-HOUR SALE, SATURDAY MORNING, 9 A.M. TO 12 O'CLOCK.

69c each

The size is 36 x 72 inches. An assortment of good patterns and colourings, suitable for any Room, Verandah, or Summer Cottage ..... Three-Hour Sale Saturday Morning, each **69c**

"Kokusei" Summer Rugs
JUNE CARNIVAL SPECIAL, $2.49 EACH

The size is 36 by 72 inches. Closely wiven, good wearing Rugs. Made of cotton and fibre. Attractive color combinations in good designs. Ideal, cool looking Summer Rugs and certainly an attractive price for such a good quality and size. June Carnival special, each..... **$2.49**

FIFTEEN HUNDRED YARDS OF
New Drapery Chintz

Regular values from 45c to 60c a yard. Bought at a stock-taking clearance price from one of the largest drapery houses in Canada. There's an exceptionally fine range of designs and color combinations and all excellent qualities. A decided bargain at our June Carnival Sales special at, per yard..... **34c**

A DECIDED BARGAIN IN
Bed-Room Furniture
BED, DRESSER AND CHIFFEROBE

All in beautiful satin walnut finish. A very distinctive Bedroom Suite. All new pieces and every piece well made. A Suite that will look well in any bedroom. June Carnival special, 3 pieces, **$159.40**

English Velvet Rugs
SIZE 4 FT. 6 IN. BY 6 FT 6 IN ON SALE ONLY FROM 3 TO 5, SATURDAY AFTERNOON, AT $8.95 EACH

Some are in two-toned effects, others in Oriental designs and colorings. Regular $15.00 quality. Before 3 p.m. and after 5 p.m. Saturday the price will be $13.85. From 3 to 5 on Saturday, each.... **$8.95**

GOOD LACE, INSERTION AND CHINTZ TRIMMED
Curtain Scrims

Every yard of superior quality. White only. Splendid wearing and washing quality. June Carnival special at, per yard..... **29c**

ANOTHER BIG BARGAIN SPECIAL IN
Curtain Nets, Scotch Madras and White and Coloured Spot Marquisette

Regular value from 65c to 95c yard All New. A big assortment of splendid wearing and washing qualities to choose from. Curtain materials that will look well both from the inside and the outside **59c**
June Carnival Special, yard .....

Twenty-Two Cent Table
TO CHOOSE FROM ON SATURDAY

Remnants of Curtain Nets

Scotch Madras Muslin, Chintz, and White Curtain Muslin, and good quality Curtain Marquisette. Everything on this Table on Saturday **22c**
For the June Carnival Price, per yard .....

English Drapery Chintz
50 INCHES WIDE

Excellent designs, colourings, and qualities, suitable for Living-room or Dining-room Draperies, and wide enough to cut in two for Drapery purposes **75c**
June Carnival Special, per yard .....

Kitchen Table with good Bass Wood Top

Size 24 by 48 inches. Strong, well made Tables and in a good size. June Carnival special at, each..... **$3.98**

Grasstex Verandah Rugs
SIZE 6 FT. BY 9 FT.

Heavy, good wearing quality. Big assortment of splendid designs to choose from, in colors of blue, greens and tans. June Carnival special at, each..... **$3.14**

Steel Bed, Coil Springs & Mattress
COMPLETE OUTFIT, $27.50

The best is in Walnut finish with 2-inch square or round continuous posts, with heavy flat fillers in between; guaranteed Coil or Slumber King Springs and Pure Sanitary greatest value in Canada at this low price. Complete Outfit **$27.50**

Scotch Drapery Madras 78c yard
TWO-HOUR SALE ON SATURDAY MORNING, 9 A.M. TO 11 A.M.

The colours are Rose, Blue, Gold, Brown, Mulberry, and Green. This is an excellent quality of Drapery Madras, and considered excellent value at $1.00 a yard **78c**
On Sale for Two Hours only, per yard .....

Richard Hall & Son Limited

Store Hours for Saturday: Store Opens 9 a.m. Store Closes 9.30 p.m.

The GRESSMAN Company Limited

Shoes Promptly and Properly Dyed and Cleaned at the Shoe Shine Stand on Second Floor

Saturday "On the Stroke of Nine"—A Sale of Utmost Importance to You

There Is a Splendid Growth These Days—Business and All—Everything Prospers Under the June Sun

To-morrow Morning "On the Stroke of Nine"

OUR DOORS SWING OPEN, and make entry to a fine array of Specially Priced Goods for Saturday Buyers. Hour Sales will be strong features of the morning's selling. All commence on the stroke of Nine—some for One Hour, some for Two Hours, and some for Three Hours. Their good value is unmistakable, and the merchandise is such that you will require to be on hand on the first stroke of Nine, and participate in these Sales when the ranges are complete.

Dress Goods Dept.

Sport Blazer Flannel
27 INCHES WIDE
$1.29 Yard

A Striped Flannel blazer or middy would look well with those flannel trousers or white flannel skirt. We have procured it for you in neat half-inch stripes of rose, Paddy, blue and black, alternating with white.

STREET FLOOR.

Colored Pongee Silk
33-INCH
$1.39 Yard

If you desire a new summer frock of silk, why not make it of Pongee? There is nothing one could choose that will wash or wear better. Not only for dresses, but for many other uses this excellent material is being put to this season.

STREET FLOOR,

Striped Luvisca Shirting, $1.19 Yard
32-INCH

Yes, you could easily mistake this lovely material for pure silk, and so far as wearing or washing qualities go, you will like it even more than a pure silk material. Neat stripes of blue, green, mauve and black in single or double pin stripes.

STREET FLOOR.

Black Duchess Satin
36 INCHES WIDE
$1.98 Yard

The highest art of the manufacture has been applied in the weaving of this lustrous Silk. Of course, it will never be at its best until you see it made into that charming frock, and it is most moderately priced for tomorrow's selling, only $1.98 a yard.

STREET FLOOR.

The True Linen Event!

We carefully guard our reputation as **"The Linen House of Peterborough"** by keeping on hand an abundance of fine and beautiful Linens at fair prices. Right now there is an enticing array of lovely "Old Bleach" goods, fresh from the bleaching fields of Ireland, and also Dozens upon Dozens of charming Madeira Pieces from the distant Island of that name. There certainly is a good choosing. Many pieces quite suitable for the Housewife or the Bride-elect.

Man's Best Friend on a Summer Day Is a Straw Hat—

PROVIDING

it fits the head comfortably. Whether it does or doesn't, the fault or merit lies in the band. Realizing this, we have seen to it that every Hat we purchased had a cushion band. Many of them have the patent "Bon Ton Band." There is a wide choosing in sailor shapes, in natural and clear white bleached straws. All sizes. Priced, **$1.50, $1.85, $2.00,** and **$2.50.**

Natural Barcaloo, Fancy Tramway and Jap Cords. Made with woven band and "Bon Ton" leather sweats. All sizes. Priced at **$2.50, $3.00** and **$3.50.**

ON THE STROKE OF NINE
An Entirely New Shipment of
Women's Fancy Knit Colored Silk Scarfs $1.95

Overmakes and Seconds

Fashion demands a Silk Scarf this season. Who would be without one, or even more especially when they can be obtained for such a small sum of money. Lovely cross-bars and basket weaves will be found in this huge assortment in many of the season's most popular shades.

STREET FLOOR.

IMPORTANT HOUR-SALES

Commencing on "The Stroke of Nine"

Summer Shipment of "Niagara Maid" Pure Thread Silk Hose, Substandards, Pair - - 88c

9 A.M. TO 10 A.M.

The gleam of lustrous silk, the hidden durability of heels and toes, means Stockings like these at 88c a pair. One will find many pairs that could be well classed as firsts. Made of pure thread silk, in a collection of colors, including black, brown, grey, platinum and white. All sizes in each color.

From 10 a.m. on the price will be 99c pair. No telephone orders. Secure yours on the stroke of nine.

STREET FLOOR.

Men's Two-Piece Balbriggan Underwear Overmakes and Factory Seconds, Garment 49c

9 A.M. TO 11 A.M.

What a comfort when man gets Underwear exactly right in fit and texture. Of course, they are seconds, most of the garments having small repaired imperfections or slight oil stains, which will not hinder their excellent wearing qualities. You will find Shirts in sizes 36 to 44 and Drawers 32 to 42.

Secure yours on the stroke of nine.

MEN'S SHOP AND BARGAIN ANNEX.

Six Hundred Yards of 25c Yard-Wide Empire Factory Cotton, Yard - - - - 15c

9 A.M. TO 12 A.M.

This excellent heavy-weight Cotton was bought before the rise in price. We would have no trouble to sell it at 25c a yard today. Wonderful in weight and texture and full 36 inches wide. Six hundred yards will not be with us long. Don't be too late for your share. Only ten yards to a customer. No telephone orders. Secure yours on the stroke of nine.

STREET FLOOR.

Ventilated Porch Shades

Keep the veranda cool and shady with these Ventilated Porch Shades in lasting oil. Color, dark green woven with green cord, and complete with rope for lowering and raising and full attachments ready to hang with. Prices as follows:

4 feet wide, 7 feet 6-inch drop, **$4.80.**
5 feet wide, 7 feet 6-inch drop, **$6.00.**
6 feet wide, 7 feet 6-inch drop, **$7.20.**
7 feet wide, 7 feet 6-inch drop, **$8.40.**
8 feet wide, 7 feet 6-inch drop, **$9.60.**
9 feet wide, 7 feet 6-inch drop, **$9.90.**
10 feet wide, 7 feet 6-inch drop, **$10.90.**
12 feet wide, 7 feet drop, **$12.90.**

Voile and Dimity Wash Blouses $2.95

A clearing of Wash Blouses, made of fine quality Voile and Dimity, in tailored and lace trimmed styles, shoiwng long and short sleeves. Dainty Tuxedo or Peter Pan collars. They may be had in sizes from 36 to 42. A few are just slightly soiled, and all are worth up to $5.25.

SECOND FLOOR.

Women's Habutai Silk Bloomers $3.19

A particularly well-cut Bloomer, made of heavy quality Habutai Silk, with double elastic knee. They may be had in colours of Paddy, Tangerine, Pekin Blue, Purple, Cerise, Navy, Black, and White.

SECOND FLOOR.

The Drapery Dept.

45-Inch Scotch Madras 49c Yard

Full 45 inches wide is this beautiful Scotch Madras, exceedingly fine in quality and comes in neat floral designs. Selling in our regular stock at 65c yard.

50-Inch Drapery Chintz, 98c Yard

An excellent material at this remarkably low price. Many delightful patterns and shades in bright color bird designs.

Nottingham Curtain Nets, 43c Yard

If your curtains are shaggy or worn looking, they spoil the whole effect of that room you have just cleaned and spent so much time arranging. We have these Nottingham Nets in floral and conventional designs, in ivory, ecru and white, 43 inches wide.

THIRD FLOOR.

Women's and Misses' Navy Suits for $18.00

A clearing line of Novelty Box and Russian Blouse Suits. Made of Poiret twill and tricotine. Every mode very attractively trimmed with braid and embroidery and come in sizes 16 to 20. This price should bring crowds to our doors on the stroke of nine.

SECOND FLOOR.

NEW JUNE SHIPMENTS OF
"Niagara Maid" and "Queen Quality" $1.50 Silk Gloves

$1.24 Pr.

Nothing will subtract from the gracefulness of the new suit or frock like the lack of fine, neat fitting Gloves. And it is not necessary to be without them when they may be procured for $1.24 a pair. Come out tomorrow and purchase yours.

Saturday's Mid-Day Lunch 50c

Served in Our Tea Room 11.30 a.m. to 2 p.m.

SOUPS
Cream of Tomato Vegetable
COLD MEATS
Roast Beef Ham
HOT MEAT
Roast Pork with Gravy
VEGETABLES
Mashed Potatoes, Stewed Tomatoes
DESSERT
Fresh Fruit Salad Ice Cream
Bread and Butter
Pot of Tea or Coffee

Dressing the Summer Cottage Is a Pleasant Duty!

The rendezvous of family and friends all summer is the inviting summer cottage. It is not at all difficult to make it comfortable. Every need is carefully attended to here—Sheetings, Pillow Cotton, Towels, Towelling, Blankets and Awnings—nothing omitted. As an inducement for you to take advantage of we will for one week hem and make your sheets, pillow cases, etc., from any material purchased here absolutely free of charge.

Grey or White Flannelette Sheets, $2.98 Pair

We have 100 pairs of Blankets to sell Saturday, at prices which are away below the manufacturer's today. Grey or white with blue or pink borders may be had in this lot at $2.98 pair.

Pure Linen Roller Towelling, 25c Yd.

Even if you do not need them for immediate use, what better opportunity could one have than this? It is 16 inches wide and pure linen.

Circular Pillow Cotton, 45c Yard

Another important item that one should not overlook. A goodly supply of pillow cases will never come amiss, and it is really no trouble to have them when we are making it so easy for you. This Cotton is 40, 42 and 44 inches wide, in light and medium weight. Hemmed free of charge this week.

68 Inch Canadian Sheeting, 49c Yard

FULL BLEACHED—DOUBLE BED WIDTH

Many will take advantage of the low price quoted on this excellent Sheeting and purchase their requirements now when they will be hemmed free of charge. It is full 8/4 width. Bought months ago when the cotton market was low.

Pure Linen Tea and Glass Towelling, 39c Yd.

Oh, dear! How I hate to start hemming those wretched towels! That will be more than one woman's song now that we have weather that permits staying at the summer cottage. Do not worry. This excellent 22-inch Towelling will be all hemmed ready for use, and you may choose from red or blue checks

Values of Compelling Interest in the Bargain Annex *ON THE STROKE OF NINE*

WOMEN'S FINE QUALITY
Slip-Over Nainsook Night Gowns 84c

Everything is appealing about these dainty Gowns—even the price. They are made of fine quality nainsook. If you wish to be among those fortunate enough to secure one it would be well to shop on the stroke of nine as the quantity is limited.

ON THE STROKE OF NINE
Six Hundred Pairs
Women's Crown Brand Silk Hose 49c

Nothing else is quite so important for perfect style effect than that the color tone of the stockings shall match exactly that of the gown. Here we have colors of smoke grey, Palm Beach, light blue, pearl grey, heather, brown, tan, beige and pink. Fashioned with lisle toes and heels and double soles. All first quality—no seconds.

White Bath Towels, Each 69c
WITH COLORED JACQUARD BORDERS

Practically half of this lot of these heavy quality Towels are traveller's samples and slightly soiled. This does not effect the excellent wearing qualities of the Towel, but it certainly effects the price, as you will notice. Most of them were former $1.00 and $1.25 values. Colored borders of mauve, pink, blue and gold. The stroke of nine will find a big rush for these.

Children's Mercerized Colored Lisle Socks, **33c.**
Men's Balbriggan Combinations, **98c.**
Women's Guaranteed Silk Gloves, **89c.**
Children's Undervests, factory seconds, **15c.**
Wabasso Circular Pillow Cotton, **39c.**
Cotton Crash Roller Towelling, **2 yards 25c.**
25c Black Ribbed Hose, **19c.**
50c Black Ribbed Hose, **39c.**
50c Attractive Art Draperies, **33c.**
Women's 50c Lisle Hose, **39c.**
25c Fine Quality English Steamloom, **19c.**
Women's New All-Wool Pullovers, **$1.69.**

900 YARDS OF
32-Inch English Gingham 29c Yard

Quite a wonderful assortment of fine English Ginghams awaits your choosing. Many small and large checks in appealing shades of red, blue, pink, mauve and black with white, in two sizes; also plaids in combinations of colors, such as blues, greys, greens, mauve, rose and Scotch tartan. All 32 inches wide and fast washing colors.

BARGAIN ANNEX.

In Our Shoe Department

SECOND FLOOR

• • •

"On the Stroke of Nine"

• • •

Women's Beige Buck and Brown Kid Sport Oxford, built on a slightly squared toe last, with leather sole and heel. Uppers of this Shoe are of beige buck, with narrow straps of brown kid to add that finishing touch. Goodyear welt soles. Priced at **$9.00.**

• • •

A very neat White Canvas Sport Oxford with rubber soles and heels. The uppers neatly trimmed with a touch of patent. This serviceable last may be worn for either street or sport wear. Priced at **$2.90.**

• • •

Here is a very pleasing last in white buck in Strap Shoe or Oxford. White leather soles and heels—not enamelled. Goodyear welt soles and low heels may be had in very neat sport patterns. Priced, **$9.50.**

• • •

White Polo Cloth Oxfords, trimmed with patent, in very pretty lattice design. Priced at **$7.00.**

SECOND FLOOR.

About 600 Women's Fine Quality Colored Handkerchiefs

Lot 1—Colored Irish Lawn, 17c Each, 3 for 45c
Lot 2—Colored French Mull 27c Each, 3 for 75c

It doesn't seem possible, for whoever knew of so many different designs to adorn these dainty little 'Kerchiefs? This new summer shipment offers a wonderful assortment in practically every color shown in washable fabrics. There are two distinct qualities, one of Irish Lawn, with hemstitched border and the other in fine quality French mull with dainty picot edging and neatly embroidered in contrasting colors. They are so appealing that buying in quantities will be irresistable.

ON THE STROKE OF NINE
Six Hundred Pieces of
First Quality Hespeler Grey Granite Ware 79c

It was certainly a bit of good buying that secured this lot of useful Granite Ware Utensils. Every piece we guarantee to be perfect, and many should sell for $1.15 and $1.25 each. Those who shop on the stroke of nine will have a choice of Dish Pans, Potato Pots, Straight Sauce Pans, London Kettles, Double Boilers, Water Pails, Preserving Kettles and Roasters.

THIRD FLOOR AND BARGAIN ANNEX.

Phone 1650 FOR MAIN FLOOR, HOME FURNISHING DEPARTMENTS AND OFFICE | STORE OPENS AT 8.30 A.M. DAILY STORE CLOSES AT 9.30 P.M. SAT. | **Phone 1651** FOR BASEMENT, MILLINERY AND READY-TO-WEAR DEPARTMENTS.

A Big Stock of Seasonable Merchandise Showing Remarkably Low Prices at

TURNBULL'S MAMMOTH FIRE SALE

Ladies' and Misses' Coats

Three Big Values

Misses' Sport Coats $9.45 Each

Misses' Popular Sport Coats—In over-checks, three-quarter length, raglan sleeve, large button trim. Fire Sale price, each..... **$9.45**

Ladies' Burberry Coats $16.75 Each

Ladies' Smart English Cut Burberry Coats—Patch pockets and belt, bone or leather buttons, heathers and over-checks. Fire Sale price..... **$16.75**

Velour Coats $22.50

Ladies' Velour Coats—Russian loose backs, embroidery trim, ornamental buckle, flare sleeve and lined throughout. Mostly fawn and beaver shades. Price..... **$22.50**

Bargain Circle

We have converted the Remnant Circle, located on the Main Floor, into a Bargain Circle. Hundreds of Remnants of every sort and odds and ends of different lines of merchandise are placed in this clean-up circle. Here are some of the bargains offered—

Children's Stamped Dresses—Lawn or chambray, pretty design to work, cut in smart styles. Each..... **39c**

Gingham Aprons—These are 18 inches long, in blue and white check..... **2 for 25c**

Embroidery Insertion—In cambric or flannelette. Values up to 15c yard..... **10 yards 25c**

Tea Aprons—White lawn, with lace or embroidery insertion and edging. Regular to 50c each..... **19c**

Ladies' Stamped Nainsook Gowns—Cut in attractive style, pretty design to work. Regular $1.00 value, for, each..... **59c**

2 doz. Pillow Cases—Stamped or embroidered, good quality cotton, neat patterns. Regular values to 50c, for, each..... **29c**

Ladies' Cambric Underskirts—With embroidery or lace flouncing, good quality white cambric. Regular $1.00 each, for..... **59c**

Dust Caps—Made from tan colored chambray, Dutch style. Each..... **10c**

Smart Summer Frocks

At Fire Sale Prices

Silk Dresses, Regular up to $22.50, for $11.75 Each

Silk Dresses for summer wear, of Canton crepe and taffeta, in navy, brown and grey. Smart styles, attractively trimmed. Sizes 16, 18 and 20 only. Regular to $22.50. Fire Sale price..... **$11.75**

Gingham Dresses at the Extra Low Price of $3.39 Each

Fine quality Gingham Dresses in popular check patterns. All colors. Collar, cuffs and wide sash are of fine white organdy. Very smart styles. Fire Sale price..... **$3.39**

Hosiery and Gloves at Fire Sale Prices

Ladies' Fine Mercerized Lisle Hose—Black or white, full fashioned and seamless, widened plain garter top, double heel and toe. Regular $1.00 value. Fire Sale price, pair..... **69c**

Ladies' Lisle and Cashmerette Hose—In black, tan, grey and white. Seamless. Good 39c value. Fire Sale price, pair..... **19c**

Long Silk Gloves—In mastic, grey, navy, black and white, 16-button length, self points, 2-dome fastening, double tips. Regular $2.25. Fire Sale price, pair..... **79c**

Clearing of all Navy Silk Gloves—Plain, in fancy points, heavy quality, with double tips. Regular $1.25 to $2.25. All sizes. Fire Sale price..... **69c**

Long Lisle Gloves—In black and white, elbow length, 2-dome wrist, self points, elastic in hem. Regular $2.00. Fire Sale price..... **98c**

Kayser Make Short Silk Gloves—In mastic and grey, self or contrasting points, heavy double tips, 2-dome wrist. Regular $2.25. Fire Sale price..... **$1.39**

Boys' 2/1 Rib English Cashmere Hose—Spliced heel and toe. Superior finish. Regular $1.00 value. Fire Sale price..... **39c**

Silk Hose—Seconds, in black, navy, grey, white or cordovan, lisle heel and toe and deep lisle top. Fire Sale price, 39c pair, or..... **2 pair 75c**

Silk Hose at Half-Price—Pure Thread Silk Hose in grey, sand, white, black or brown. Heavy reinforced double silk heel, lisle foot and 1/1 rib plain garter top. Regular $2.50. Fire Sale price..... **$1.49**

Dress Voiles, Regular 75c, for 49c Yard

Dark Voiles in attractive patterns, mostly in blue grounds. Regular 75c and 85c values. Fire Sale, yard, **49c**

NOTIONS

6-yard rolls India Tape, roll..... **5c**

¼-inch Elastic, black or white..... **3 yards 10c**

Narrow Fancy Elastic, for children's socks, yard..... **8c**

Shirred Fancy Garter Elastic, in mauve, pink or white, yard..... **15c**

White Ric-Rac Braid, **6 yards 10c**

Double Mesh Hair Nets, Venus make..... **3 for 25c**

Large Letter Size "Economy" Writing Pads, linen paper..... **2 for 25c**

Small Note Size Linen Pads..... **3 for 19c**

Boxes of Hair Pins selling at..... **3 boxes 10c**

White Domes..... **3 doz. 10c**

Corset Laces, 5 yards in length..... **3 for 10c**

Ladies' Collar Sets, 69c

Ladies' very smart Bromley Style Collar and Cuff Sets of ratine, dotted Swiss, organdie, etc., in white or bright hues. Regular $1.25 value. Fire Sale price, Set..... **69c**

Glove and Handkerchief Cases, 39c

Real leather. Regular up to $1.50 each. Fire Sale price..... **39c**

Wonderful Hats in Summer Styles and Straws

All-white, black and white, grey and orchid are the colors featured in this Sale of smart Summer Hats. There are Milan sailors, white taffetas, tagel shapes and peanut braid. Your choice..... **$5.75**

Toilet Goods, Reg. $1.00 to $1.50 for 79c

A final clean-up of our higher priced Toilet Goods. Contents not damaged in any way. The lot consists of—

Melba Piney Woods Face Powder, regular $1.50
Boncilla Clay Beautifier, regular $1.00
Marion Face Powder, regular $1.00
Florient Toilet Water, regular $1.50
Armand Cream Powder, regular $1.00
Perfumes, regular $1.50 and $1.75 oz.

For a final clean-up Saturday they will sell at, each..... **79c**

Ladies' Pullovers

All-Wool Pullovers in a variety of colors at less than the cost price of the wool. Just the thing for boating or cool evenings. Good range of sizes. Fire Sale price..... **$1.19**

Children's Pullovers, 79c Each

These are marked at practically half regular value. They are double knit, have large collar, snug fitting at waist, in white, pink, Copen. or sky. Sizes to 3 years. Fire Sale price tomorrow, each..... **79c**

Indian Head, Reg. 45c, for 29c

Real Indian Head, white with linen finish, direct from the maker. Splendid for summer wear, middies, etc. 36 inches wide. Regular 45c yard. Fire Sale price, yard..... **29c**

Sweater Wool, 3 for 19c

A Four-Ply Sweater Wool, full ounce ball. Just a few colors left. Well known for knitting up firmly and evenly. Fire Sale price..... **3 balls 19c**

Talc, 3 for 25c

Wilson's Talcum Powder, smooth as velvet. Choice of rose or violet. Regular 25c value. Fire Sale price..... **3 for 25c**

THIRD FLOOR

Kitchen Cabinet, Reg. $51.50, For $39.50

1 Only Oak Kitchen Cabinet, complete with all glass accessories, sliding aluminum top, roll top door, bread drawer and two small and one large drawer. A real snap. Reg. $51.50, for ... **$39.50**

Water-Power Washing Machine, Reg. $27.50—$23

1 Only "Ideal" Water-Power Washing Machine, complete with fittings. Reg. $27.50 for ... **$23.00**

Ostermoor Box Bed Spring, Reg. $40, for $29.50

1 Only "Ostermoor" Box Bed Spring, covered in the blue and white Ostermoor art ticking; well built; size 4 ft. 6 in. wide. Reg. $40, for ... **$29.50**

Brass or Walnut Finish Bed Outfit, Reg. $42.50, For $29.50

Brass or Walnut Finish Bed Outfit, complete with Turnbull's famous all-wool mattress and choice of all iron frame, link or wire spring; 4 ft. 6 size only. Reg. $42.50 for **$29.50**

Brusselette Rugs, Reg. up to $16.00, For $6.39

6 Only Brusselette Rugs, all brown ground color, with small stencilled designs, suitable for bedrooms or summer cottages; choice of size, 3 x 3½ yards, 3 x 3 yards and 2 x 3 yards. Reg. up to $16.00, for **$6.39**

Hammo-Couches, Reg. $31.50, For $15.75

Just 2 Hammo-Couches left in stock, beautiful chintz covered, heavy frames. Half price. Reg. $31.50 for **$15.75**

Meccano Sets, Reg. $3, for $1.95

Is your boy mechanically inclined? Buy him a Meccano Set. It will keep him interested for hours. Dozens of models can be built with one Set. Regular $3.00 Set. Can be bought Saturday for..... **$1.95**

CORSET WEEK

Modart Corsets

A High-Grade Model

This model is for the woman who possesses a fuller than average figure, with long skirt. It is made of a strong ribbed batiste. This is our heaviest front lace corset. Sizes 29 to 36. Reg. $12.50 for **$9.50**

ECONOMY BASEMENT

Fancy Jardiniers, $3.39

A wonderful assortment of Fancy Jardiniers in many different designs and various sizes. Some in plain colors of blue, rose or green; others prettily decorated with gilt and floral designs. Your choice..... **$3.39**

Jelly Glasses, 6 for 29c

Two dozen only of these strong and durable Jelly Glasses. Complete with tin lid. Special..... **6 for 29c**

Dish Pans, Reg. $1.75, for $1.39

Large sized Dish Pan, made from heavy coated pearl granite. Regular value, $1.75. Sale price..... **$1.39**

Water Jugs, Reg. $2.25, for 98c

Large Glass Water Jugs, also Lemonade Jugs. Three different shapes to choose from. Regular value, $2.25. Sale price..... **98c**

Jugs, Reg. 75c, for 45c

Now is your chance to purchase a useful and necessary article for the kitchen—a strong serviceable Jug, 1-quart capacity, barrel shape, in colors of brown or white. Regular 75c, for..... **45c**

Bread Boxes

Made from strong Jap tin in grey and white. Three sizes. Special prices—

Small size..... **$1.69**
Medium size..... **$1.89**
Large size..... **$2.19**

Mixing Bowls, Reg. 30c, for 15c

Yellow Bowl with brown band, strong and serviceable for kitchen use, 6-inch size. Regular price, 30c. Sale price, each..... **15c**

BATHING SUITS $2.79 Each

All-Wool Bathing Suits at Fire Sale prices. Attractive color combinations, 1-piece styles, with skirt attached. Sizes 34 to 44. Good $4.00 value. Fire Sale price..... **$2.79**

Children's Bathing Suits $1.49 Each

Children's All-Wool Bathing Suits, same style and color effects as adults'. Sizes 22 to 28. Regular $2.25 value. Fire Sale price, each..... **$1.49**

From Factory To Home

Do you realize what a saving this factory to home proposition means to you? We are agents for several of the largest furniture and textile factories in Canada, and when you place an order with us you are practically buying direct from the factory. It means buying

Retail at Wholesale Prices

CHESTERFIELD SUITE—Chesterfield, one Low Back Arm Chair and one High Back Wing Arm Chair. The design is one of the latest, has solid walnut exposed frame and dainty sandal feet, has roll spring arms and Fischman or Marshall cushions. The back and arms are upholstered in plain taupe mohair and cushions covered in Oriental design figured mohair. This Suite can be made to your order in any color or combination of colors at same price. Usually sold at $350.00. Our special price..... **$269.00**

DININGROOM SUITE—9 pieces, Early Italian design, Old English finish, solid quarter-cut oak. Buffet is 60 inches long, two small drawers, one lined, and one long linen drawer at bottom, two cupboard spaces on ends. Table is oval shape with six legs and extends to 8 feet. Large China Cabinet. Five Small and one Arm Chair, upholstered in genuine leather, full slip seats. Usual price on this Suite, $285.00. Our special price..... **$229.00**

SANITARY COUCHES—Steel frames, oxidized finish, double woven wire spring with heavy rope edge. Makes a comfortable double bed when open. Has felt mattress and valance and covering are of heavy chintz in tapestry design and colors. Usually sold at $15.00. Our special price..... **$12.95**
(Covered in green denim, $11.95)

SILK COLORED SCOTCH MADRAS—Beautiful rich effects, conventional designs, in shades of rose and blue, 50 inches wide. Usually sold at $2.50 yard. Our special price, yard..... **$1.98**

BRASS BEDS—Simmons' make. Two styles of designs—one in 2-inch continuous post with 5 one-inch fillers, and one in square design with heavy knuckle joints, 2-inch posts with 5 one-inch fillers. All sizes in stock. Usually sold at $25.00 each. Our special price..... **$21.75**

COIL BED SPRINGS—Guaranteed for 20 years, has 100 springs and patent sway-less attachment. All sizes in stock. Usually sold at $13.50 each. Our special price..... **$11.25**

FINE FILET AND NOTTINGHAM NETS—Very lacy effects. Your choice of 11 different designs in neat conventional, block and floral effects. Some finished with lace edging. White, ivory and ecru and 36, 40 and 44 inches wide. Usually sold at 75c yard. Our special price..... **49c**

FILET CURTAIN NETS—Fine quality, neat lace edging on both sides, conventional, floral and scroll designs, in ivory shade only, 44 inches wide. Usually sold at 90c yard. Our special price..... **73c**

COLORLD SCOTCH MADRAS—For overdrapes, floral and bird designs, silk mercerized effects, in shades of blue, brown and rose, 50 inches wide. Usually sold at $1.50. Our special price, **$1.00**

MARQUISETTE—Tape and imitation hemstitched edges, fine quality, mercerized, in white, ivory and ecru, 36 inches wide. Regular value, 40c and 45c. Our special price, yard..... **29c**

McBride & Franks

224 Charlotte Street. Phone 2069

Memories of Magic Lantern

We were moving, and among other possessions of long standing, the magic lantern and its slides had been doomed to fall under the auctioneer's hammer It was said that we were no longer children and the slides were cumbersome to keep; but though I demurred to the first assertion it was not a point one cared to press. It might be true that "leave-taking are but wasted sadness"—nevertheless I resolved that this parting should not lack its ritual of farewell, and accordingly retired to the attic, unearthed the slides, and, holding each up to the light, passed them in view for the last time. Even seen so, in miniature, they recalled something of the magic of a white sheet in a darkened room and the glamorous odor of paraffin.

"The Tiger and Tub" dealt masterfully—in six scenes—with the story of a picnic in Bengal, If a breathless chase around a tub, of the turning of the tub upon the tiger, with the happy intervention of the bung-hole and the knot that two men tied in the tiger's tail. Our other piece de resistance was the Robinson Crusoe series, which was wont to be hailed with mixed feelings. We liked to watch him sleeping in his very green tree, and we thrilled to the sight of him feeding the beacon fire on the headland to attract the attention of the passing ship—his figure, with the conical hat, silhouetted against the sky; but there were some of us who petitioned the presiding genie of the magic lantern to give warning of the appearance of one slide, that we might hide our faces till it has passed. In this picture Crusoe is shown, torch in hand, exploring the cave from whose dark recesses the goat is springing, its horns and gleaming eyes giving it a terrifying aspect in the torchlight. For my own part this slide used to trouble me less than another which frightened me by the expression of horror on Crusoe's face as he stared down at the foot print in the sand.

Delight of Grotesque

Naturally the moving slides were a particular delight. A flying goose appears on the screen, a mysterious "click" is heard, and with a swiftness beyond the powers of any cinema star Mother Goose herself appears seated on the back of her name-bird. For the most part these moving pictures showed swift punishment following upon wrong-doing.

We cherished them mainly for their very crudity. Of these grotesque slides one of the most notable represented a woman's head in profile. It was not a charming face in the first place, and as one watched it went from bad to worse, for the nose grew slowly longer and redder—and longer and redder—till it closely resembled a red-hot poker, and after it had to all appearance stopped— lo, to one's great delight it would creep on for another lurid six inches or so! Another slide conveyed a warning against the habit of sleeping with the mouth open. A man is lying on a four poster, one hand clutching the checked couterpane in token of euneasy slumbers—later to be explained. His chin is aggressively unshorn and his appearance wholly unprepossessing. From time to time he yawns—then his mouth remains open, amid snores from an audience seeking realism. Enter from a left a mouse * * *but here I draw a veil. The dramatic manipulation of the pieces of glass that worked the mouse and the sleeper's jaw depended upon the imagination of the Genie, and we were never satisfied till he had exercised it to the full. On reviewing this slide in the attic I was forced to confess that the passing of the years has affected my loyalty.

In the good days no winter was suffered to pass without a magic-lantern show. We did not tire of these old friends, and customs could not stale the annual jokes that time had elevated into the recognized libretto of the entertainment. Did we ever forget that the chief attraction of the windmill lay in the small objects in the sky—in reality a flaw in the glass—which persistently revolved with the sails? When it came to the turn of the animals pictures we never failed to hold an argument as to which was the camel and which the dromedary; and every year the giraffe called forth the joke anent the sixfeet of sore throat.

We loved the stag, with his background of hill and lake under the moon, but there was one slide had no rival. This was the wild horse, If the whim of the Genie placed the animals earlier in the entertainment we insisted upon the wild horse being thrown on the screen again at the close, as our only "extra". He was shown in the act of leaping across a stream while the smoke of a prairie fire clouded the horizon, and I remember approaching the sheet in awe to stroke his arched neck. After all, the grotesque must needs yield to the beautiful on our affections. The woman of the whimsical nose might be hailed with delight, but the wild horse was regretted after he had vanished.

Sitting in the attic, with this slide in my hand, I knew that here was no question of a broken allegiance, and I resolved to give him sanctuary—among the heirlooms, if need were, alongside my great-great-grandfather's snuffbox. Yes, the parairie-fire of change might rate among our possessions, but the wild horse had found the stream of remembrance in my heart and leaped into security—Manchester Guardian.

Corns

Just Say

Blue-jay

The simplest way to end a corn is Blue-jay. Stops the pain instantly. Then the corn loosens and comes out. Made in clear liquid and in thin plasters. The action is the same.

At your druggist

PEANUTS, FIVE A BAG MAY RESULT FROM HUGE CROP

CHICAGO, June 1, (Associated Press) —The bleacherite and circus fan will get a bigger bag of peanuts for his money when this year's record crop is harvested, Guy H. Hall, director of the National Institute of Progressive Farming, said in a statement in which he predicted also a return to the five cent bag in a short time.

"The old familiar call of 'Hot peanuts, five a bag,' will return within a short time," he said.

More than 986,000 acres were planted in peanuts last year, according to the department of agriculture figures, while this year's acreage is forecast by the Institute's survey to exceed the million mark. The total-yield last year was 623,507,000 pounds, valued at about $29,222,000.

Increased peanut production recently has resulted from the greater use of machinery, Mr. Hall said, pointing out that machine methods of digging also put the crop to market more quickly.

The "goobers," as they are known, are grown extensively in sections where the soil is either sandy or of sandy loam, or where the climate or boll weevil seriously handicaps cotton production. For high quality of nuts the soil should be limy and loose to allow for free pentration of the bloom pegs, the nuts forming underground in the manner of the potato, the Institute points out.

ENGLAND'S LARGEST BOMBING PLANE READY FOR TRIAL FLIGHT

LONDON, June 1 (Associated Press) —England's largest airplane, a huge bomber built in secret for the Air Ministry, will soon be given its trial flight.

According to the Daily Express, the big plane is built entirely of steel, with the engines installed in a cabin completely armored against machine guns.

The engine room will be in charge of a mechanic, thus leaving the pilot free to operate the lifting and steering levers without regard to the engine details.

Renew Your Subscription

HASTINGS PERSONALS

HASTINGS, June 1—Mrs. C. B. Thompson spent Thursday in Peterboro.

Miss Mary Shaughnessy has deturned to Toronto after a pleasant visit with her parents, Mr. and Mrs. T. Shaughnessy.

Mr. and Mrs. S. Scriver returned home Monday from visiting friends in Toronto.

A public meeting in the interests of Mayor Belford will be held in the town hall Monday evening, June fourth.

Mr. and Mrs. W. W. Stewart and children of Hamilton are the guests of Mr. and Mrs. George Whitren.

Mrs. Sarah Machlam of McKellar of Parry Sound, is the guest of her daughter Mrs. W. Londerville.

Born— In Percy Township on Tuesday, May 30, to Mr. and Mrs. Allan Lewis, a son.

Mr. and Mrs. W. McGuire of Toronto are the guests of Mr. and Mrs. H. Dodd.

Now Sleeps the Night Through

James Scanlon got little sleep until he took Dreco that so regulated his system as to make bedtime a pleasure.

I was in a terribly run down condition" says Mr. James Scanlon, of 26 Cameron Ave., Windsor, Ont. "My appetite was very poor and I was very constipated. Strong laxatives gave me but little result and were always keeping me in a weakened condition. My liver was very sluggish and I often had pains in the back, due to very weak kidneys. Would often have pains around my heart, caused by gas forming after meals and would frequently take dizzy spells while at work. I was very restless at night and never slept more than three or four hours at night.

"But I am glad to let everyone know that since taking two bottles of Dreco I have certainly much improved. My appetite is better than ever and I am now able to eat things I was unable to touch before. My digestion is fine, pains around the heart all gone and my liver and kidneys are also in splendid condition. My bowels are also very regular. But the best of all is that for the first time in two years I am sleeping the night through without awakening. I am glad to speak of the great results I obtained from Dreco. It is the best preparation I have ever tried."

Why suffer longer from such symptoms as Mr. Scanlon describes, when Dreco offers so wonderful a measure of relief? This splendid corrective is made from roots, herbs, bark and leaves and contains no mercury, potash or habit forming drugs. Dreco is a reliable tonic and regulator for run-down systems and gest the highest praise from everyone who tries it.

Dreco is being specially introduced in Peterboro by Bond's Drug Store. It is also sold in Lakefield by E. H. Northey, and by a good druggist everywhere.

OBTAINABLE ANYWHERE IN CANADA

Sold only in ½, 1 and 2 lb. tins. Whole, ground or fine ground for Tricolator or Percolator.

CHASE & SANBORN, MONTREAL. 41

MILLBROOK AND THE DISTRICT

MILLBROOK, May 31. — Rev. S. T. Tucker attended the district meeting in Peterborough on Tuesday last.

Miss May Byam was the guest of friends in Toronto for the holiday and over the week-end, returning home on Monday evening.

Mr. and Mrs. H. Ingram and baby of Belleville were guests of her mother, Mrs. J. Handley, over the holiday and week-end.

Mr. and Mrs. P. Stinson and family were guests of his mother, Mrs. A. Stinson, at Janetville, over the week-end.

Miss Currie, of Omemee, is visiting the Misses Mary and Ann Kells.

Mrs. A. E. Earchman, of Carleton Place, was the guest of her sister, Miss Essie Hutchison, for the week-end, arriving on Thursday.

Mr. and Mrs. D. W. Walls, Mr. and Mrs. J. Ross, Mrs. D. B. Bemister, Mr. and Mrs P. McMillan, Mrs. Fred Talbot, and Mrs. C. Dukelow motored from Beaverton on Monday, and were guests of Mr. and Mrs. Ross and Mr. and Mrs. R. H. Edmunds.

Rev. Canon and Mrs. Allen, Mr. and Mrs. Hilton, Miss E. Grandy, Miss Elsie Weeks, Miss Vera Weeks, Miss Gertrude Gray (district treasurer), Misses Olive Fallis, Pearl Lamb, Sadie McCorry, Lillie Clarke, Miss Ada Attwooll (vice-president), and Messrs. R. Stone (president), D. Fowler, Albert Dunn, Melville McCorry, Alvin Gray, Miss Geraldine Morton, from Millbrook, and Miss Jean Horsfield (honorary district president), Miss G. Horsfield, and Messrs. Graham and Sills, of Peterborough ,motored to Campbellcroft on Thursday evening for the institution of the A.Y.P.A. of St Paul's Church, Perrytown. The meeting was held in the Community Hall at Campbellcroft, and Rev. Canon Allen installed the newly-elected officers. The new organisation begins its career under most favourable auspices, having twenty-eight members at its inception. In his address, Rev. Canon Allen emphasised the responsibility resting upon the officers for the faithful discharge of their duties if the young association is to grow in numbers and usefulness. Mr. Madely, who is in charge of the parish for the summer months, intends to organise an A.Y.P.A. at the Gore's Landing and Harwood appointments as well, if at all possible.

Mr. and Mrs. Charles Hunter, of Huntsville, who have been visiting Mr. and Mrs. P. Stinson, returned home on Saturday.

Mr. Arnold Raper, of Toronto, is enjoying a week's holidays at the home of his parents, Mr. and Mrs. B. Raper

SCENE OF DEMPSEY-GIBBONS GO NAMED FOR RAILROAD Builder

CLEVELAND, Ohio, June 1, (Associated Press).—The town of Shelby, Montana, where the heavyweight championship battle between Jack Dempsey and Tom Gibbons is to be staged July4, is named after one of the pioneer transcontinental railroad builders of America, Peter Paul Shelby, father of Mrs. F. J. Schmoldt, Cleveland Heights.

Mr. Shelby was one of those actively engaged in the pioneer construction of the Union Pacific railroad. Upon the completion of that road he was made general traffic manager and remained with the Union Pacific for about 25 years. During that time he made a trip of 700 miles northward by sleigh to ascertain if it were worth while to build a branch line into Montana. As a result of his report, the branch was built.

Mr Shelby afterwards became vice-president of the Great Northern railroad under the late James J. Hill and aided in building that trunk line. It was while serving in that capacity that the town of Shelby, through which the Great Northern passes, was named for him.

An American bandit was caught in Mexico, showing it is safer to stay in your own country.

No More Foot Trouble

WHEN YOU USE

British Army Foot Powder

It eases sore, tired and aching feet. Just dust it into the shoes and stockings.

Sifter Cans 25c

BOND'S DRUG STORE

Corner George and Hunter Sts.

TALK RAILWAY FROM LONDON TO AUSTRALIA

Would Cut Trip From 50 Days to 13 and Open Up Vast Commerce Channel —Tunnel First Step.

By P. M. SARL

LONDON, June 1, (United Press).—From London to Australia by train in a fortnight is the ambitious project put forward by Lord Strathspey, prominent student of industrial and economic problems.

"Strathspey contends that there are no insuperable engineering or constructural difficulties about the building of a continuous land line through Europe, Asia Minor, Persia, India and the Malay Peninsular, with a short sea ferry route to northern Australia, thus making an almost straihgt line from London to Sydney.

What the Canadian Pacific Railway is to Canada and the Transiberian to Russia, could be duplicated by an "all land" route to Australia he says, and he quotes James J. Arnold, the eminent engineer, in support of his scheme.

Strathspey is a tyical representative of the British Empire, holding a Scottish peerage, a Nova Scotia baronetcy, and having been born in New Zealand. He raised and served with New Zealand contingents in the South African and European wars.

12,000 Miles Long

Pointing out that the principal difficulties about the construction of an London Australia line would be political rather than natural he says: "Of the 12,000 miles separating London from Sydney, only 720 are necessarily water, which could be crossed by train ferries thus obviating the necessity of changing carriages.

"By far the greater part of the route 10,000 miles would be perfectly level, leaving some 1,780 miles for gradings, junctions, etc., As regards the 720 miles of train ferry, the only serious ocean current to be crossed would be between the Isle of Turner and Queensland, but as the currents are tidal between the long belt of islands it might be necessary to build locks at the ports. All along the land route there is natural power in abundance, and no mechanical difficulties to daunt experienced engineers, so that the main difficulty would be obtaining concessions from the countries traversed."

Further, Lord Strathespey points out it is not a question of building 12,000 miles of railways for large sections of the route are already in existence—across Europe and India for instance. In any event such a vast artery of civilization would provide work for hundreds of thousands of unemployed for years to come. Minerals grain, meat, vegetables, chemicals and raw materials abound at every hundred miles of the route, thus aiding construction and providing a ready made traffic backwards and forwards.

Saving in Time

The saving of time from the point of view of passenger service would be immense. Instead of from 35 to 50 days as required at present, it could be done in 13 days—less than a fortnight instead of six weeks. At fifty miles an hour 11,800 miles would take ten days: say two days for the ferry to cover 720 miles at 15 miles an hour and add one day for stops and changes.

The cost though high, he contends would not be excessive, for it would be a constant revenue producing source at every stage. A channel tunnel would of course be the first section required linking England with the continent.

CANADIAN PACIFIC

SAILINGS

FROM MONTREAL

June 6—Minnedosa ..Cherbourg, Southampton, Antwerp.
June 8—Montrose ....Liverpool
June —Metagama ....Belfast, Glasgow
June 9—Empress of Scotland* Cherbourg, Southampton, Hamburg.
June 20—Melita ....Cherbourg, Southampton, Antwerp
June 21—Marburn ....Belfast, Glasgow
June 22—Montclare ...Liverpool
June 23—Empress of France*... Cherbourg, Southampton, Hamburg
June 28—Marloch ....Belfast, Glasgow
June 29—Montcalm ....Liverpool
June 30—Empress of Britain*.. Cherbourg, Southampton, Hamburg
July 3—Minnedosa ...Cherbourg, Southampton, Antwerp
July 5—Metagama ....Belfast Glasgow
July 6—Montrose ....Liverpool
July 7—Marglen ....Cherbourg Southampton

*From Quebec only

FIVE MAGNIFICENT CRUISES NEXT YEAR
Around The World
Around America
To the Mediterranean
And Two to the West Indies

ASK FOR SUMMER SAILING LIST
Apply to Local Agents or
H. B. Beaumont, Gen. Agt. Pass. Dept.
1 KING ST. EAST, TORONTO.
Adelaide 2165.

Terrible Headaches And Dizziness

Mrs. S. Raphael, 237 Kenilworth Ave. N., Hamilton, Ont., writes:—"I used to suffer from terrible headaches and dizziness. Last Summer, while I was walking up a side street, I got a dizzy spell and fell in the middle of the road. An old gentleman helped me to get to where I was going and tol dme to get a vial of Milburn's Laxa-Liver Pills. Well, I did, and they did wonders for me. I don't know how to thank you, as I don't get headaches or dizzy spells any more."

When your liver gets sluggish and inactive your whole health suffers, and the only way to keep well is to keep the liver active and performing its proper functions by using Milburn's Laxa-Liver Pills.

Price 25c. a vial at all dealers or mailed direct on receipt of price by The T. Milburn Co., Limited, Toronto, Ont.

American Boll Weevil Menaces Indian Cotton.

BOMBAY, June 1. (Associated Press)—The American boll weevil, introduced into India by the importation of American cotton, now threatens to become an active menace to growers of Indian cotton.

In past years the importation of American cotton has been as high as 1000,000 bales a year, although the normal amount was less than one-tenth of this. Fortunately there are practically no imports of American cotton at present, nor are any expected du ing the coming months. The tota, prohibition of the importation of American cotton is barred by the fact that in certain years Indian mills need thi cotton.

The Indian Central Cotton Committee members point out that once introduced the boll weevil will be as deadly in India as it has been in America. It has been ascertained that fumigation with hydrocyanic gas will kill the weevil, and that a simple and safe fumigation plant can be erected at no great cost. On the other hand, correspondence with commercial bodies including jthe Mill-owners Association and the Chamber of Commerce, have shown that, for the present at any rate, it is quite feasible to restrict the importation of cotton from the United States to a single Indian port, and thus simplify the fumigation arrangements.

When Kings of Beasts Go Vacationing

Cute little critters, aren't they? But these two lions are bad actors. They used to frolic for the audience under the "big top." Now they are taking time off until their trainer's arm heals from the latest show of dental affection.

CHESLER'S
Economy Helps
FOR SATURDAY

IT'S TRUE ECONOMY TO SECURE THE ARTICLES OF CLOTHING YOU NEED WHEN YOU HAVE THEM OFFERED TO YOU AT A BIG SAVING OFF REGULAR VALUES. HERE'S A LIST, EVERY ITEM OF WHICH IS A MOST UNUSUAL BARGAIN, JUST FOR SATURDAY.

WOMEN'S AND MISSES' SUITS AT $19.50

30 Women's and Misses' New Spring Suits, made of the finest quality French tricotine, in a lovely selection of styles such as the Russian blouse, box effect, Balkan and tailored. Sizes 16 to 40. Regular to $45.00. On Sale Saturday at **$19.50**

WOMEN'S HOMESPUN SUITS ON SALE AT $12.50

10 only Homespun Suits, made up in tailored styles. Six shades to choose from. Regular $22.50. Saturday Sale price, only..... **$12.50**

BEAUTIFUL LOT OF NEW DRESSES ON SALE AT $13.50

35 Sample Dresses, just in for Saturday's Sale. The materials are Canton crepe, satin and radium lace, alltyme crepe, etc., in a lovely selection of newest styles and shades. Regular up to $35.00. For Saturday only..... **$13.50**

WOMEN'S STREET DRESSES AT $2.98

50 Women's New Gingham Dresses in a fine selection of styles and shades. All sizes. Regular up to $4.98. Saturday special, only..... **$2.98**

NEW NIGHT GOWNS ON SALE AT $1.25

5 lovely styles to choose from, in white or pink nainsook. Long or short sleeves. These Gowns were sold regular up to $2.75. On Saturday, your choice, for..... **$1.25**

PRINCESS SLIPS ON SALE AT $1.25

Women's and Misses' Princess Slips, made of very fine quality nainsook, in the opera style or round neck. Regular $2.00. On Sale Saturday..... **$1.25**

GIRLS' DRESSES AT 98c

50 Girls' Fine Gingham Dresses in a beautiful variety of styles and shades. Sizes 4 to 10 years. On Sale Saturday at..... **98c**

GIRLS' VOILE DRESSES, $1.25

40 Girls' Voile Dresses, trimmed with silk embroidery and hemstitched. Sizes 3 to 8 years. Regular $2.25. On Sale Saturday, only..... **$1.25**

GIRLS' MIDDIES AT 98c

10 dozen Girls' Middies and several good styles to choose from, in all-white or white trimmed with blue Guaranteed to wash. Sizes 6 to 14. Regular $1.75. Saturday special, only..... **98c**

WOMEN'S SUMMER VESTS ON SALE AT 25c

50 dozen Women's Vests, made of a fine quality lisle thread, in "Cumfy Cut," opera, short or no sleeve style. Regular up to 75c. On Sale..... **25c**

WOMEN'S SILK HOSE AT 75c

20 dozen Women's Silk Hose in dropstitch style, made by the "Monarch Knit." All shades and sizes. Guaranteed perfect. Regular $1.25. Saturday special, per pair..... **75c**

ITALIAN SILK HOSE, 39c

50 dozen Silk Lisle Hose, Italian brand, in black, brown, white or navy. All sizes and perfect. On Sale, pair, **39c**

CHILDREN'S 50c HOSE ON SALE AT 25c

15 dozen only 2/1 Ribbed Hose in black or brown. Sizes 7 to 10. Regular 50c. On Sale Saturday, pair..... **25c**

KIDDIES' FANCY SOCKS AT 25c

25 dozen Children's Fine Lisle Socks in white, trimmed with blue or pink. Sizes 4 to 8. Regular 50c. On Sale Saturday, only, pair..... **25c**

WOMEN'S SHOES ON SALE AT $1.98

50 pairs Women's Shoes in strap, lace or tie styles, in patent, kid or calf leathers, in black or brown. These are an odd line we are clearing out on Saturday. Regular up to $5.50 pair. On Sale Saturday, only, pair..... **$1.98**

WOMEN'S OXFORDS ON SALE AT $3.75

Black Patent Oxford in sport style, low heel, trimmed with grey suede and rubber heel. All sizes. Regular $5.50. Saturday special, only, pair..... **$3.75**

SPORT SHOES ON SALE AT $2.98

500 pairs of new White Sport Shoes in oxford or strap styles, all-white or white trimmed with black patent. All sizes in every style. Regular up to $4.50. On Sale Saturday, only, pair..... **$2.98**

MILLINERY

50 Women's and Misses' Hats—the entire balance of this spring and summer stock. Regular up to $8.00. To clear on Saturday..... **$1.98**

B. CHESLER, 392 George St. *Successor to Elliot's*

The Examiner's Pictorial Page

The main street of Shelby, Montana, where Dempsey and Gibbons will meet for the heavy-weight championship of the world.

A young giant of 6 feet 4 1-2 inches, with his companion about to start for Canada.

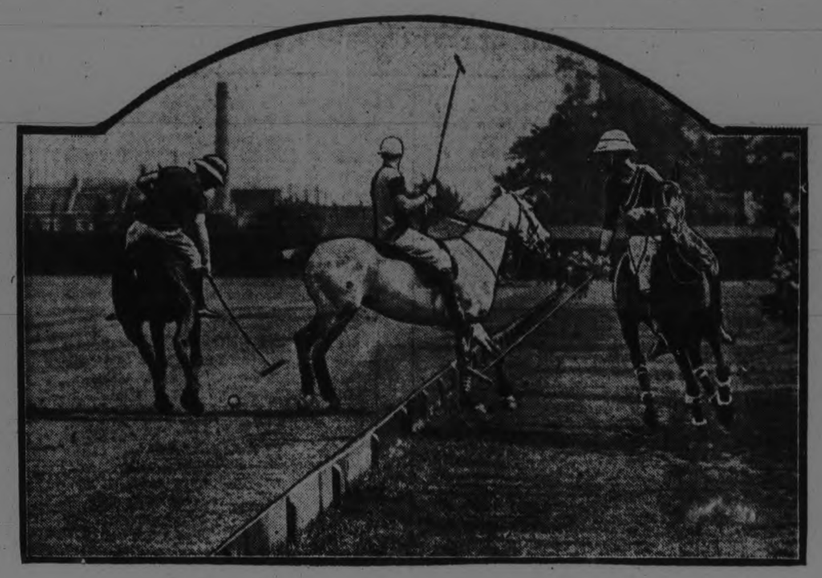

An exciting moment near the boards in a polo game at Hurlingham, England.

Col. House, friend and confidant of former President Wilson, and Mrs. House, leaving for Europe.

The latest studio photograph of Mrs. Baldwin, wife of the new premier of Britain.

Gatineau Point, Quebec, is still suffering from spring floods. This photo, taken a few days ago, shows the water 7 feet above its average level.

Connie Mack smiles again because the Athletics are once more contenders on the American League.

Larry Semon signs a $3,000,000 contract for six moving pictures.

England's new billiard champion is Willie Smith, standing between Tom Newman, whom he defeated and Sir Thomas Beecham, who presented the trophy.

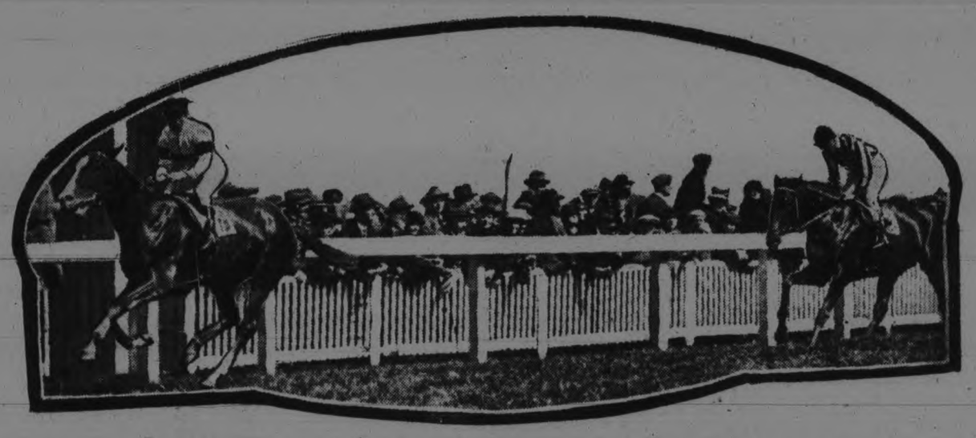

Captain Cuttle, last year's Derby winner, winning the Prince of Wales stakes at Kempton Park, England.

One of the most interesting views of the royal visit to Italy, showing the King and Queen with their hostess, Queen Elena.

Jean Acker, former wife of Rodolph Valentino, having a chain of platinum and gold permanently attached to her ankle.

Katherine McDonald, screen star, and Charles Schoen Johnson, a Philadelphia millionaire, on their honeymoon.

A girl athlete in the high jump at an inter-collegiate meet in New York.

London has a new pipe for motorists. It is torpedo shaped and is entirely closed so that no ash can blow into the driver's eyes.

POLICE HAVE NO MONEY FOR COAL

Property Committee Placed Order Only for City Hall Bins Last Night.

In placing its annual order for the City Hall's supply of coal, the Property Committee of the Council last night passed up the police station, whose needs will have to be provided for by the Police Commission. Information was said to have come from the Police Department that it had no money for coal.

"All right, we won't give them any," remarked Ald. Morrison, who seconded Ald. Fife's motion that sixty tons for the City Hall be bought, and that the Mayor, as a member of the Police Commission, be apprised of the committee's action.

The Peterboro Fuel and Transfer Company's bid of $15.75 a ton was accepted. Wm. Scott and Company, H. B. Taylor and Son and McCarthy and Johnston quoted $16, and the R. Hicks Company $15.60, which was rejected on the ground that the company's letter did not conform with the specifications requiring that the coal be weighed on the market scales. The committee understood that the Hicks Company's coal would be weighed on the C.N.R. scales at Lindsay.

The Sanitary Ice Company were given the order for the ice at the public drinking fountain at the City Hall.

THE LARGEST PASSENGER LOCOMOTIVE IN SERVICE

The largest passenger locomotive in Canada has just been completed for the Canadian National Railway designed specially for speed and economy of operation. This iron monster rolled out of the maker's yard in Kingston last night on its way to Montreal, where it will be on exhibition.

Engine 6000 is of the mountain type and according to its builders and the engineers of the Canadian National Railways it is the last word in engine construction, the finished product of modern thought in loco motive design. It is the first of sixteen to be built in Kingston for the national railways. Six are to be put into operation between Montreal and Toronto, and ten will be absorbed by the Atlantic division.

The size of the engine may be judged from the following figures: Length over all 90 feet, including the tender. The weight of the engine and tender is more than 290 tons. and it is capable of maintaining its schedule with the largest passenger train now in operation. The width of the engine is ten feet six inches, and its tractive power is 49,600 pounds. It is about 20 per cent. more powerful than the biggest engine at present in passenger service in Canada.

The tender will carry 17 tons of coal and 10,000 imperial gallons of water.

YE OLDE FIRME—HEINTZMAN & CO., LIMITED
Established 1850—72 Years

Last Day---Last Opportunity!

HEINTZMAN & CO., Limited

Annual Stock-Taking Sale Closes at 9.30 Saturday Evening

Read each of the eight items of this advertisement. We seem reckless so far as prices are concerned—starting at $24 for an Organ, and Pianos and Player-Pianos and Phonograph at equally surprising prices.

NEWCOMBE UPRIGHT, $275
Newcombe Upright Piano, 7 1-3 octave, 3 pedals, lovely tone. ..Annual Stock-taking Sale Price $275

DUNHAM & SONS' UPRIGHT
Dunham & Sons' Upright Piano, can be depended upon to give excellent satisfaction.
Terms—Small Cash payment and Balance $2.50 per week.

LINDSAY UPRIGHT PIANO, in fumed Oak, full metal back, like new. ..Annual Stocktaking Sale Price $325

McLAGAN PHONOGRAPH
Fumed oak. Plays all records. Terms—$8 cash, balance $1.50 per week. ....

OUTSTANDING PLAYER-PIANO BARGAIN
Weber Player, 88 notes, fumed oak, modern and up-to-date in every detail. Inclusive of $10.00 worth of player music of your own choice and suitable player piano bench included in this price..... $595
Terms—$4 weekly.

A Small Sum Down and a Small Sum Weekly or Monthly Ensures Immediate Delivery

We Put Emphasis on this Last Day of Sensational Selling

DON'T MISS IT

GOURLEY, WINTER & LEEMING LOUIS UPRIGHT, $365
Gourley, Winter & Leeming Louis Upright Piano in beautiful mahogany. Just like new. Annual Stock-Taking Sale..... $365
Terms—Easy first payment, balance $3 weekly.

DOMINION PIANO-CASED ORGAN
Carefully overhauled by our own experts. A snap at the Special Annual Stock-Taking Sale..... $24.00
Terms—75c weekly.

USED HEINTZMAN & CO. UPRIGHT
A genuine Heintzman & Co. Piano, in excellent condition. Terms as low as $2 per week.

Royal Bank Building
Cor. George and Hunter Sts.
Peterborough

HEINTZMAN HALL

STORE OPEN EVENINGS
The Name Is Your Guarantee

Barrie's Store News

Many Charming Models in Summer Wearables—For Saturday Purchasers

Frocks

Lovely Summer Frocks in materials suitable for many occasions, featuring voile, French tissue, ratine and gingham. Styles are varied, many in combination effects, with hand-stitchery, quaint bodices, with full skirts of the Victorian period, straight-lined or draped. All colors and white. Specially priced at $13.00

Separate Skirts

In silk or flannel, with knife and box pleats, or plain in wrap-around style. With jacquette or sweater in plain silk or practical flannel, these Skirts dominate the mode. Colors are navy, black, cream and combination stripes. Priced from $8.00 to $22.00

"A Jaquette's the Thing"

When its a smart Coat you want for wear with your frocks and pleated skirts. Jaunty little hip-length Coat, which usually draws in blouse-like and ties at the side. The colors are Armand green, grey, rose, blue and scarlet. Priced from ..... $14.00 to $22.00

Capes and high grade coats- specially priced for Saturday at 25% discount.

A real necessity when wearing a pretty gown. All the newer materials are here, including tricotine, Poiret twill, marvella and Bolivia. Colors are navy, black, sand, cocoa, sapphire and sorrento blue. The styles are varied and follow the season's latest modes. The prices range from ..... $25.00 to $65.00

Beauty Bloomers

All colors, navy and black. Made in high-grade habutai silk. Specially fitted top, knee length. Priced for Saturday only at $3.00

OTHER ITEMS OF INTEREST

Knitted Suits, from	$13.00 to $27.00
Flannel and Homespun Suits, from	$20.00 to $30.00
Top Coats, for utility wear. Special	$15.00
Porch Dresses, in gingham. Special	$2.75
Blouses, in dimity and voile. Special	$2.50

Barrie's
Phone 340

GEORGE MONGRAW WINS THE CANOE

Had Nearest to Correct Estimate in Crescen Clothes Shop Contest.

George W. Mongraw, 476 Bolivar Street, is the winner of the canoe in the estimating contest conducted by the Crescent Clothes Shop.

Estimates were made on the length of the cloth in a roll sealed at the factory. The seal was broken and the cloth measured on the stage of the Capitol Theatre last evening after the performance. The length of the cloth was found to be 28 yards and 2½ inches, and Mr. Mongraw's estimate was the closest to this figure, being 28 yards, one foot, 6 inches.

The cloth was measured with a measureograph, loaned by the J. C. Turnbull Company, the judges being R. M. Glover, managing director of the Examiner, and H. R. Hitchinson, manager of the Capitol Theatre. Because of the absence from the city of W. A. Richardson, manager of the Peterborough Canoe Company, who was to have been the third judge, two young men were called to the stage from the audience.

The management of the Crescent Clothes Shop wishes to thank all those who contributed to the success of the contest, especially the judges, Messrs. Glover, Richardson and Hitchinson, the J. C. Turnbull Company for the loan of a measureograph, and the A. Comstock Company for furniture.

KIWANIS INTERNATIONAL AT DENVER NEXT YEAR

ATLANTA, Ga., June 1.—In the closing hours of its convention yesterday Kiwanis Clubs International ordered the constitutional convention to make careful scientific and analytical revision of the fundamental laws of that body.

Edmand Arras Columbus, Ohio, was elected International President over Elwood J. Turner of Chester, Pa., Denver was given 1924 International meeting without opposition.

A FOUR DAYS' SALE ON AT BLACK'S STORES

Everyone Can Afford New Apparel at the Low Prices That Are Quoted.

I am conducting a sale of Ladies' Suits and Coats, Ladies' Dresses, Underwear, Millinery and General Dry Goods, Men's Working Clothes and Fine Clothes are also included. In fact all my stock is being reduced so that anyone may be outfitted at very little cost.

P. BLACK, Cor. King and George Streets. 1d

VOICE OF THE PEOPLE

RE THE ATONEMENT.

To the Editor, Examiner:

Sir,—Jesus' own favorite title for Himself was "Son of Man," and, foreseeing His own sufferings unto death, He saw them as a moral means of winning the love and discipleship of others, and applied the same principle of moral success to Himself that He applied to others. For it was primarily with reference to His own death and its moral results that He said, "Verily I saw unto you, except a corn of wheat fall into the ground and die it abideth alone, but if it die it bearish much fruit."

I understand from this that He was assured of the success of His death as a means of winning or showing men, not on the ground that because He was God miraculous power would inhere in His death as a sacrifice, but rather because, as man and for men, He suffered and died, therefore His love and faithfulness manifested unto death would exercise such moral power over men that many would take up his own cross and would follow Him. That is, they would be saved in the only sense that really matters that in which salvation equals moral renewal. It seems we must choose between the two atonement theories briefly and simply stated above. Atonement is either a miracle of divine power without us in which we have no part. Or it is such an appeal to heart and will as can only come to a human being through humanity and so coming is potent enough to stir his will to victorious effort, his emotions to purity and strength. There is no more important question for each of us. Have we only to rest on a miracle? or have we to join in a moral relationship?

READER.

Marks Dropped Again on London Exchange.

LONDON, June 1. — Canadian Press. — Marks dropped to 330,000 to the pound on the London exchange to-day, a new record low. This was a drop of 15,000 since yesterday.

Sure Way to Get Rid of Blackheads

There is one simple, safe and sure way that never fails to get rid of blackheads, that is to dissolve them. To do this, get two ounces of peroxine powder from any drug store—sprinkle a little on a hot, wet cloth—rub over the blackheads briskly—wash the parts and you will be surprised how the blackheads have disappeared. Big blackheads, little blackheads, no matter where they are, simply dissolve and disappear. Blackheads are a mixture of dust and dirt and secretions that form in the pores of the skin. The peroxine powder and the water dissolve the blackheads so they wash right out, leaving the pores free and clean and in their natural condition.

KING LAID CORNER OF BIG HOSPITAL

New Building Will Be One of Finest Equipped Hospitals in the World.

LONDON, June 1. — (Canadian Press.) — King George and Queen Mary, surrounded by British medical scientists in academic robes, yesterday laid the corner stones of the hospital buildings being added to the University College Hospital and London University groups, as a result of the £1,250,000 gift from the Rockefeller Foundation.

The improvements are expected to make the London hospitals among the finest equipped in the world, and allow the inauguration of an important experiment in the "unit" system of medical education, whereby the different wards are assigned to directors who are not allowed to have private practices.

Stormy Weather Has Hampered Salvage Work.

ST. JOHN'S, Nfld., June 1. — (Canadian Press.)—The stormy weather of the past few days has hampered salvage operations on the Canadian Pacif. Liner Marvale, which sank near St. Shotts, on the south coast of Newfoundland, May 21, after striking Cape Freels Rock. Reports yesterday said the wreck was breaking up and that much of the cargo had been carried out to sea. The Marvale lies in seven fathoms, about a mile from St. Shotts beach.

Divers from the salvage steamer Strathcona, of Quebec, were down in the Marvale's saloon and purser's quarters Wednesday, looking for safes containing money and jewelry, and other valuable property of passengers. They recovered a part of the treasure. Divers from the steamer Cabot, of St. John's, worked to salvage mail and baggage.

The boats of the Marvale which were left at St. Shotts because they were too heavy for the small rescue steamers to handle, were destroyed yesterday by heavy waves breaking on the beach.

Britain Keeping Up With Aerial Jones.

LONDON, June 1. Canadian Press —Air Minister Hoare announced that Britain has perfected a helicopter, which can successfully leave the ground. Experiments have been conducted in the greatest secrecy, and the announcement follows the statement that the French army has developed the Pescara helicopter.

The advantage of the machine is that it can rise vertically from the ground, hovering over one fixed spot and can thus direct artillery fire.

FIREMEN HAVE HAD A GOOD MANY RUNS

A small fire at the Maple Leaf Hotel in East City at 2 p.m. yesterday caused by a spark from the incinerator at Otonabee Mills brought the total alarms received at the Fire Hall in the first five months of this year up to 248.

This is only two less than the total calls received during all of last year. The damage in yesterday's fire was $10.

Big Dumps Munitions Are Found in Ireland.

DUBLIN, June 1.— Big Dump of rifles, machine guns and ammunition are being discovered throughout Ireland by Free State forces.

The discoveries are accepted as proof that the insurgents are following Eamonn De Valera's recent order and abandoning warfare. De Valera issued the order because "it seems apparently useless to carry on the conflict," against the government

A Thought

The father of the righteous shall greatly rejoice, and he that begetteth a wise child may have joy of him.—Prov. 23:24.

The sacred books of the ancient Persians say: "If you would be holy instruct your children, because all the good acts they perform will be imputed to you.—Montesquieu.

Useful Hints

SUDS KILLS INSECTS

Wash your plants in soapsuds occasionally to kill any insects and keep others away.

IN CUTTING BREAD

Before cutting freshly baked bread dip the knife in boiling water. You will not tear the loaf or have uneven jagged crusts.

ALL BLACK

Many layers of tulle make side panels for a frock of black charmeuse. They are bunched into huge pompons at the waistline.

VELVET AN ORGANDIE

A very unusual effect is gained on a French frock by applying figures cut from black velvet to a frock of white organdie.

FASHIONABLE SHOES

White kid slippers and oxfords for summer are profusely decorated with strappings of black or colored leathers.

PROPER LINE

The circular skirt of the moment has all the fullness pulled up in the front and is very straight and plain in the back.

Going to Build ?

I will be pleased to furnish estimates of Houses, Bungalows, Summer Cottages, Garages, Alterations, Repairs, etc.

A. B. CUNNINGHAM
331 Reid St. Phone 1261w

NEW CENTRE MEAT MARKET

TWO PHONES 760 *WE DELIVER ANYWHERE* 192 CHARLOTTE ST.

CHOICE QUALITY Oven Roast of Beef - *Per lb.* 15c

CHOICE TRIMMED Roast of Pork, 4-6 lbs. *Per lb.* 23c

PRIME BEEF

Porterhouse Roast or Steak	28c lb
Sirloin Roast or Steak	28c lb
Rump Roast, bone out	26c lb
Prime Rib Roast, bone out	27c lb
Boneless Stewing Beef	12c lb
Hamburg Steak 2 lb for	25c lb
Round Steak, choice	24c lb

CHOICE VEAL

Rump Roast Veal	20c
Meaty Shoulder Veal	20c
Breast Veal	12c
Loin Roast Veal	25c
Filet of Veal	30c
Loin Chops	28c
Shoulder Chops	25c

LEAN PORK

Shoulder Chop, trimmed	25c lb
Loin Chop, trimmed	32c lb
Loin Roast, trimmed	30 lb
Spare Ribs 2 lb for	25c lb
Tenderloin per lb	43c lb

SMOKED AND COOKED MEATS

Gunn's Smoked Picnic Hams	23c lb
Sugar Cured Bacon, sliced	35c lb
Pea Mealed Pickle Back, no bone	45c lb
Jellied Veal	40c lb
Roast Beef	50c lb
Boiled Ham (Gunn's)	54c lb

QUALITY | REASONABLE PRICES | SERVICE

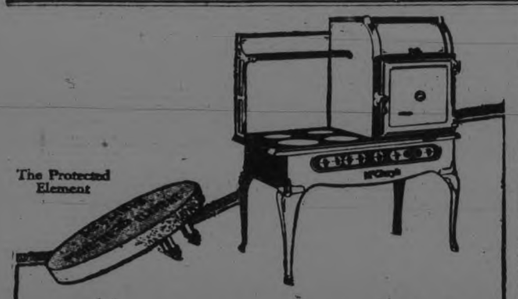

Clean as a new dish!

GENEROUSLY porcelain enameled inside and out, McClary's Electric Range is a marvel of beauty and cleanliness.

McClary's oven is like a large enameledware dish; corners rounded; elements removable. So easy to keep spotless! The oven door seals tight, preventing drying of meats and retaining the flavor of baked dishes. No other oven like this!

Be sure to see McClary's Electric Range—at your dealer's.

McClary's Protected Element

In this feature McClary's achieved the aim of all electric range makers to perfect a protected element. No wires exposed.

114

McClary's London, Toronto, Montreal, Winnipeg, Vancouver, St. John, N.B., Hamilton, Calgary, Saskatoon, Edmonton.

McClary's Electric Range

For Sale by Hydro Shop.

SPECIAL!

HOMESPUN SUITS

Tuxedo style, in all shades at **$9.49**

STRIPE SKIRTS

in many different patterns, at **$3.95**

YOU PAY LESS when buying from us. We manufacture our own Garments.

PETERBORO LADIES' TAILORING COMPANY

283 GEORGE STREET

(Op. Grand Opera House)

THE SCHOOLHOUSE IS FOLLOWING FLAG

WASHINGTON, June 1 (United Press).—The little red schoolhouse is following the flag in Alaska, and Eskimos and natives of the great north country in increasing numbers are being Americanized, The Interior department has just announced that the public schools in Alaska have been increased from 67 to 75, and the number of teachers' from 133 to 144.

All the schools are the "centers" of small villages. The teachers act not only as instructors, but as guides and mentors to the villages, nurses, financial advisers and community builders generally. These schools are maintained separately from those conducted for white children in Alaska.

King Tutankhamen has been gone 3,400 years, so it can't make much difference how you pronounce his name.

Peoria (Ill.) woman is suing her maid for stealing her husband.

In Saskatchewan, 15,000 muskrats were caught this season, much to 15,000 muskrats' surprise and disgust.

Shoe Bargains For Saturday

That Will Clear Our Shelves

LADIES' WHITE CANVAS SHOES, $2.25

High-grade White Canvas Shoes with one strap or oxford style. All have low heels of leather or rubber. Worth up to $4.00. Sizes 2½ to 7. Sale price..... **$2.25**

CHILDREN'S BAREFOOT SANDALS

In dark brown, with heavy soles.

Sizes 4 to 7½ for..... **$1.10**

Sizes 8 to 10½ for..... **$1.25**

Sizes 11 to 2 for..... **$1.50**

RUNNING SHOES AT SALE PRICES

Black or brown. Guaranteed.

Men's sizes, 6 to 10, for..... **$1.75**

Boys' sizes, 1 to 5, for..... **$1.50**

Youths' sizes, 11 to 13, for..... **$1.25**

Child's sizes, 5 to 10, for..... **$1.10**

CHILDREN'S PATENT STRAP SLIPPERS

With one strap and button.

Sizes 4 to 7½ for..... **$1.25**

Sizes 8 to 10½ for..... **$1.50**

Sizes 11 to 2 for..... **$1.75**

D. Zacks

424 George Street

GOLDEN RULE IN EVERY-DAY LIFE.

Such is the Object of the Fourteenth Convention of Rotary International.

SAINT LOUIS, June 1.—Putting the golden rule to work in business and professional every-day life is the way Rotarians from every section of the world state the object of Rotary International, the fourteenth convention of which brings ten thousand of the leading business men of 1,400 cities and 26 countries to Saint Louis the week of June 18 to 23.

The sole business of Rotary is to make the principle of service to the community as well as to the individual the object of all Rotarians. For this purpose each Rotarian has subscribed to what is known as the Rotary Code of Ethics and is striving to put this code into effect in his own business and to bring about the adoption of similar codes in all business associations.

The Rotarian states that his Code of Ethics provides:

"First: To consider my vocation worthy, and as affording me distinct opportunity to serve society.

"Second: To improve myself, increase my efficiency and enlarge my service, and by so doing attest my faith in the fundamental principle of Rotary that he profits most who serves best.

"Third: To realize that I am a business man and ambitious to succeed; but that I am first an ethical man, and wish no success that is not founded on the highest justice and morality.

"Fourth: To hold that the exchange of my goods, my service and my ideas for profit is legitimate and ethical, provided that all parties in the exchange are benefited thereby.

"Fifth: To use my best endeavors to elevate the standards of the vocation in which I am engaged, and so to conduct my affairs that others in my vocation may find it wise, profitable and conducive to happiness to emulate my example.

"Sixth: To conduct my business in such a manner that I may give a perfect service equal to or even better than my competitor, and when in doubt to give added service beyond the strict measure of debt or obligation.

"Seventh: To understand that one of the greatest assets of a professional or of a business man is his friends and that any advantage gained by reason of friendship is eminently ethical and proper.

"Eighth: To hold that true friends demand nothing of one another and that any abuse of the confidence of friendship for profit is foreign to the spirit of Gtary, and in violation of its Code of Ethics.

"Ninth: To consider no personal success legitimate or ethical which is secured by taking unfair advantage of certain opportunities in the social order that are absolutely denied others, nor will I take advantage of opportunities to achieve material success that others will not take because of the questionable morality involved.

"Tenth: To be not more obligated to a Brother Rotarian than I am to every other man in human society; because the genius of Rotary is not in its competition but in its co-operation, for provincialism can never have a place in an institution like Rotary, and Rotarians assert that Human Rights are not confined to Rotary Clubs but are as deep and as broad as the race itself; and for these high purposes does Rotary exist to educate all men and all institutions.

"Eleventh: Finally, believing in the universality of the Golden Rule, 'All things whatsoever ye would that men should do unto you, do ye even so unto them,' we contend that Society best holds together when equal opportunity is accorded all men in the natural resources of this planet."

HONEST ENJOYMENT

By JACK JUNGMEYER

HOLLYWOOD, June 1.—The test of a screen comedy, you might think, is the number of laughs it produces.

The kind of laughs, says Tom McNamara, is a far better gauge because paradoxically, theatre audiences often guffaw without being really amused. And until producer and exhibitor grasp the difference between quality and quantity in laughter, the shorter film funnies generally, he says, will remain insipid filler in the movie menu, tolerated but not relished.

McNamara directs the two-reel "Our Gang" child comedies for Hal Roach. Veteran humorist in story, newspaper comics and on the vaudevills stage, he is working out in screen tabloids the theory and craftsmanship evolved from 15 years fun-making experience.

* * *

"There's more to humor than merely shaking a fellow's ribs with a spasm," he explained between shots on the lot. "A chuckle indicates honest inner enjoyment, but a loud cackle often is simply a gesture to show your fellows what a fine 'sense of humor' you have. It may mean little or nothing as an emotional index. This is the duty laugh that always hales a story or play labeled "funny."

"The laugher himself feels uncomfortable after such a chortle from the neck up, promptly forgets what it was all about and develops no appetite for more. It hasn't struck deep enough.

"The gag, that fetish of the film comedian, really explodes an audience only when the fuse is fired on the heart. Otherwise it's a dud or a fizzer. Study the best things Chaplin and Lloyd have done, for example, and the many imitations thathave fallen flat because the gags were not planted in heart interest.

"When two-reel comedies are as well grounded emotionally as the best of the multiple-reel specials, they will begin to develope their full financial an entertainment capacity.

"The first step, as I have tried to do in 'The Cobbler,' 'Boys to Board' and other pictures now in the making, is to provide a framework of real fundamental human interest, upon which gags are logically based. My formula contains pathos as well as fun. It's hard to do, but can be effectively done in two reels."

McNamara learned to "keep it short and make it snappy" in police reporting in Denver and comic-stripping in New York. He believed then and believes now that the establishment of interest and sympathy in a comic character is more important than forcing a half-hearted laugh in every inch of type or yard of film.

* * *

The gang of kids he directs includes Mickey Daniels, Ernie Morrison, "Sonny Boy" Hoskins, Jackie Condon, Jack Davis and Mary Comman, each developed according to outstanding characteristic.

"Kids," says Tom, and he fairly loves 'em all, "have no sense of humor. Everything they do is serious, even playing jokes on their fellows. Thats what makes them funny to elders—funny with a mingling of tears and chuckles. When a kid knows he's funny he becomes a smart-aleck, and from smart-alecks I hope to deliver long suffering audiences. My kids must act naturally and do the things children would naturally do.

"I'd just as soon make folks cry as make 'em laugh, just so I make them feel deeply."

A DIET SUGGESTION

By BERNARR MACFADDEN

An orange or grapefruit should be taken, preferable ten or fifteen minutes before breakfast, followed by a glass of cold or hot water, as desired. Your appetite should guide you as to breakfast. If you have no appetite be satisfied with the grape-fruit or orange.

Breakfast (for those desiring a light meal).—Choice of cereal: Whole corn meal, hominy, shredded wheat,grapenuts or cornflakes. Eggs any style, or fish. Whole wheat bread, or toast and butter. Cocoa or cereal coffee.

Dinner (The noon meal should be light if you expect to eat dinner at night.) I usually perfer a hearty meal at noon. If you eat little or no breakfast, a hearty meal can be eaten at this time without the feeling of sluggishness that often follows a heavy meal. The lunch suggested is sufficient for a meal of this character. If a light meal is desired, leave out the soup, meat, or dessert.

Soup: Creamed soup from peas, beans potatoes or tomatoes. Entrees: Broiled Hamburger steak or beef cooked in any way desired, or eggs. Choice of baked potatoes, beans, peas. Choice of spinach, lettuce or other greens or salads. Dessert: Whole wheat shortcake or sponge cake covered with whipped cream, or toasted shredded wheat with honey and whipped cream.

Supper (This meal should preferably be light if one has eaten a hearty meal at noon.) I rarely eat anything except fruit and nuts, or something very light at this time of the day, my hearty meal being taken at noon. In fact my usual habit is one hearty meal a day, though occasionally I will miss my noonday meal and est in the evening. The menu here suggested is sufficient for a hearty meal, and if you wish a light meal you can simply make selections therefrom.

Soup: Creamed carrot, onion or celery soup. Entrees: Baked eggs, served with creamed mushrooms, or meat if desired. Macaroni and cheese. Choice of yellow turnips, sweet potatoes, or lima beans. Tomatoes and lettuce, kale, or other salads or greens. Dessert: Whole corn meal pudding, cooked without sweetening, served with honey and whipped cream.

I am not a strict vegetarian as many people imagine. I eat meat at frequent intervals. My favorite meat is broiled Hamburger steak, ground from the top of "round" steak. I rarely eat pork in any form. I never eat veal, lamb or any immature meats.

I never eat without an appetite. If I'm not hungry I fast (sometimes for several days), until I can enjoy my food. This is a rule that must be adhered to if health surpreme is desired.

PRODUCE MARKETS

Fruits.

anges. 30-90c; bitter oranges, 15-29c; doz.; grape fruit, 10-15c each, 2 3, for 25 cents; graper 90c per lb.; lemons, 30-40c doz.; cranberries 2 lbs, 25c; Smyrna figs 40-50c; cooking figs, 15c lb.; dates, 2 lbs. for 25c; Spy apples, $1 pk; Baldwins and Starks, 40-70c pk; russets, 20c pk.; $2.50-$4.50 doz.; cherries, 90c lb.

Cocoanuts, 10-15c; chestnuts, 30-40c lb.; mixed nuts, 25-30c lb.

Vegetables.

Beets, 12½ lbs. for 40c; new beets, 15c bunch; carrots, 12½ lbs, for 30c; new carrots, 15c bunch; parsnips, 5c 25 to 45 cents, $6 a case, 18-30 cents, box; rhubarb, 5c bunch; pineapples, strawberries, 25c pt box; 40c qt., lb.; turnips, 5-10c each; leaf lettuce, 5-10c; Iceberg head lettuce, 20-25c;

Bananas, doz. 30-60c, lb. 10c; orcabbage, 10-15-20c; new cabbage, 10c lb; domestic potatoes $1-$1.25 bg. 75c; sweet potatoes ,10c lb; domestic onions, 5c lb.; Spanish onions, new potatoes, 20c measure, pk., 4 lbs, 25c; Bermuda onions, 2 lbs 25c; green onions, 5c; spinnach, 20c lb; parsley, 5c; green peppers, 10-15c each; cucumbers 2 for 25c; (Florida) and 20-25c; (hothouse) tomatoes, 60c lb.; Florida, 30c; endive, 10-15c bunch; radishes, 2 for 25c; California celery, 15-25c Lima beans, 10c lb; string beans, 50c lb; artichokes, 20c each; asparagus, 2 bunches for 25c; egg plant 35-40c; watermelons, $2.25 each.

Dairy Products.

Butter, creamery 33-37c; dairy, 32-34c; oleomargarine, 25c; eggs, 27c per dozen; lard, 17-23c; shortening, 17-18c; cheese, new, 23-25c lb.; old cheese, 40c lb.

Fish.

Salmon, pink, 20c lb; red, 18-25c; salmon trout, 25c; white fish, 18c; halibut, 28-30c; haddies, 18-20c; boneless, 25c; fillets, 28c; kippered herring, 20c; salt herring, 60c doz; sea herring, 10c lb, fresh, 3 lbs, for 25c; snacks, 35c; smelts, 20-30c lb.

Meats.

Beef, lb. 9-30c; pork, 17-35c; bacon, 32-50c; sausage, 18-20c; veal, 8-30c; lamb, 12-35c; mutton, 12-30c.

Chicken, lb. 30-35c; hens, 24c lb.

Hogs, thick, smooth, cut, $10.25; select graded, $11.25; dressed (head on), $16.00; dressed (head off, $17.00.

Grain (Wholesale and Flour.

Wheat (Fall and Marquis) $1.00-$1.05 bu; spring wheat, $1.00-$1.05; peas, (No. 1) $1.25-$1.35; No. 2, $1.15; oats, 55-60c; rye, 65-75c; barley, 60-65c; buckwheat, 75c; alsike $4-$5; red clover, $5-$9; sweet clover $3-$3.25 bu.; cleaned, $5.

Flour, half bbl. $3.75-$4.00; pastry flour, 24 lb. bag, 83-85c.

Hay, Bran, Etc.

New hay (loose) $12-$13; baled, $14-$16; straw, $8-$12; bran, ton, $28; shorts, ton, $30.

Hides and Wool.

Cow hides, heavy, 8c; light, 9c; horse hides, $2.50-$3; calf skins, veal, 12c; deacons, 50-75c; kips, 10c; sheepskins, $1-$1.50; shearling, 20-25c.

Wool, 18-23c.

Iowa legislator wants to stop cooks from smoking when stopping them from burning would be better.

Speeding Up Selling Campaign

"SHOP OF FASHION CRAFT"

The Greatest Value Giving Event in the History of our Business. Commencing Saturday, June 2nd, every department in the store will be a carnival of wonderful values.

Clothing, Furnishings, Hats and Caps

At Greatly Reduced Prices as follows:

Men's and Young Men's Hand Tailored Suits and Topcoats.

50 only, Men's Suits, newest models and cloths. Regular $37.50 to $40. Speeding Up Selling Price. All sizes.

$29.50

Men's Suits, a very fine selection in tweeds, worsteds, homespuns and serges. Reg. $45. Speeding Up Selling Price

$34.50

Extra Special. 25 only, Men's & Young Men's Suits, broken lines. All sizes 34 to 42. Reg. up to $40. Selling Price

$24.50

English Gabardines, Spring and Fall and Raincoats combined. 25 only in the lot. Regular $30. Your choice

$19.50

A choice Selection of $50 to $55 Suits Speeding Up Selling Price - - - $39.50

Men's Shirts

Your Choice of any

Regular $2.50 and $3 for $1.95

Regular $3.75 and $4 for $2.95

Regular $4.50 and $5 for $3.95

Regular $6.00 for $4.95

Men's Lisle & Silk Hose

Reg. $1.25 for 95c

Reg. $1.00 for 75c

Reg. 75c for 55c

Reg. 50c for 35c

Cotton Hose 4 pairs $1.00

Athletic Underwe'r Special

Naincheck at

$1.35

Extra Special!

Men's Silk Ties

15 Doz. only. Regular $1.50 to $2.00. Speeding Up Selling Price

95c

Men's Felt Hats

Brock, Scott and Barbisco makes. All makes 6⅝ to 7⅜. Regular $6 to $7.50. Speeding Up Selling Price.

$3.95

Men's Caps

Regular $2.75 and $3.00

$2.25

Regular $3.75 at

$2.95

Regular $4.50 at

$3.45

Your Straw Hat is Here. Fancy Braids, Sennet and Split Straws. Priced from **$2.50 to $4.50**

A great array of clean, new up-to-date merchandise to select from Supply Your Summer Wants Now & Save Money. Note the place:

Jack Primeau's Shop Of Fashion Craft

140 HUNTER STREET. Exclusive Men's Wear Store.

Typical Old Country Types Locations and Cockney Characters

Laddie Cliff

in *The Best of all the* ENGLISH COMEDIES

"THE CARD"

NOW SHOWING

ADDED ATTRACTIONS
Reginald Denny
Round one of the New Series
'The Leather Pushers'
Also—A Complete Adventure of
"Sherlock Holmes"

Capitol Entertainment

PRESENTS THE ANNUAL REPORT

INDIANAPOLIS, June 1. (The Asociated Press)—Dr. John A. Marquis of New York, general secretary, today presented the annual report of the Presbyterian Board of Home missions to the Presbyterian General Assembly. It covers 121 years of christian enterprize, during which time the Presbyterian home board's concern has been for the isolated, the poor, the alien, and all handicapped and underprivileged people. The keynote has been there must be no one beyond the hearing of the Gospel.

The aim of the board has been and is nothing short of the christianization of America, the report declares. Its service has been to the American Indian, to the retarded mountain areas, to the mem in the north woods, to the Eskimo above the Arctic Circle, to the Spanish-speaking people in the southwest and in the West Indies, to the aliens in cities and industrial centers. Home mission forces today are a factor in the maintenance of more than one-third of all the Presbyterians churches and in the support of one-fourth of all Presbyterian ministers, while in nearly every synod the home missi-n organization carries the main burden of every forward movement.

At the present time Presbyterian home mission work is conducted within the bounds of 45 states, two territories and two contiguous independent nations. The number of commissioned missionaries now exceeds 3,400, and the annual expenditures are in the neighborhood of $4,000,000. The board of home missions and various self-supporting synods have expended in their history an amount probably in excess of $60,000,000 and have issued over 120,000 commissions to missionaries.

In conclusion the report says: "The educational work of the home board is based on these principles: America is not a place but a set of ideals about God, life, liberty, happiness; a set of ideals which the Presbyterian Church did much to instill into the early life of this nation. These ideals are fighting hard to survive, and are in danger of being supplanted by lower and less Christian ideals. We must not only plant churches but mak them effective spiritual leaders. Tremendous challenges are presented to the church by millions of people who have not had an equal chance. The more than 1600 presbyterian home missionaries are engaged in the biggest job in America, are working in the most difficult places, and are in need of the moral and financial support of the whole church.

DANCING

Enjoy yourselves at Peterboro's Fresh-Air Resort

RENDEZVOUS PAVILION

Perhaps you were part of the happy crowd here on Wednesday. If so, you'll be back---If not, be sure and come.

TO-NIGHT—FRIDAY

Floor in the Best of Condition

Good Orchestra Refreshments Served

PETERBORO CHOIR FEMALE VOICES WAS APPRECIATED

Concert Given in Memorial Hall Warmly Extolled as Musical Event Worth While.

LAKEFIELD, June 1.—The concert given in the Memorial Hall on Thursday night under the auspices of the Female Voice Choir of Peterborough was particularly enjoyable, and it is a matter of regret that a larger number did not have the pleasure of hearing them. The numbers were all well rendered and well received. A number of old favorites, which never lose their charm, were rendered and were very much appreciated, as well as the new songs. Among the numbers specially popular were noticeably Mrs. Singleton's solo, "Mignonette" and chorus by the choir, and Mrs. Rathbone's solo, "Maggie," with its encore. The selections by Misses L. Bugg and J. Scholey were very popular and the dear little tots responded very sweetly to recalls. "Carry Me Back to Old Virginny" with solo and chorus was one of the specially popular numbers.

The Programme.

Chorus, "John Brown's Baby" —Choir.
Solo, "Old Rustic Bridge"— Mrs. Scholey.
Chorus, "Swanee River"—Choir.
Solo, "Believe Me If All Those Endearing Young Charms"— Miss Allen.
Selection — Baby L. Bugg and Baby J. Scholey.
Scotch selection—Mr. McKinley.
Solo—Miss F. Harrison.
Solo, "Mignonette"—Mrs. Singleton.
Piano solo—Master H. McFarlane.
Varmer Giles —Mesdames Nickel and Dime.
Solo, "Maggie"—Mrs. Rathbone.
Selection—Miss I. Black, pupil of Mr. G. H. King.
Campdown Races—Mrs. Singleton.
Solo, "I Cannot Sing the Old Songs"—Mrs. Scholey.
"Carry Me Back to Old Virginny" —Mrs. Singleton.
"In the Evening by the Moonlight"—Choir.
God Save the King.
Chairman—Mr. Percy Webb.
Conductor—Mrs. R. Bugg.
Pianist—Mr. Nicholls.

Master Harold McFarlane is a pupil of Miss Olive Johnston, and is a very gifted little boy.

The Female Voice Choir is composed of members of the Ladies' Auxiliary of the G.W.V.A., and the proceeds of their concerts is given to relief work of that society, and is under the capable direction of Mrs. R. Bugg. It is to be hoped that this entertainment can be given again in the autumn, as undoubtedly it was well worth a full house and was decidedly the best concert given by outside talent in many years.

GRAND OPERA HOUSE TO-NIGHT

8-Vaudeville Acts-8

These are all High-Class Acts and several patrons have been so well pleased that they have gone to see it a second time.

Special MATINEE TOMORROW FOR THE CHILDREN.

Prices: EVENINGS 25c, 50c, 75c. MATINEE 25c and 50c.

500 Miles of Breezes

Polar Cub Electric Fan

Special Price $7.50

Three Fans for the Price of one

Cowain Electrical Co.

'PHONE 806 - - 188 CHARLOTTE STREET

SAFETY ON THE STREET

One of the most distressing sights that meet the human eye is to see a child run down by a street car, an automobile, or by a truck or wagon on our public streets. The injury is not always fatal, of course, but very often it results in the loss of a leg arm or in some physical disfigurement the child must bear through all its life. The grief of the parents is heart breaking, and is shared by friends and neighbors. Every one loves children and very one suffers when a child meets an injury. What is the answer? How may we prevent street accidents? As citizens, we must do all that we can to assist in the enforcement of laws governing traffic, and, as parents, we must see that our children are taught habits of safety. One careful parent will do much to encourage an entire neighborhood to observe the a, b, c's of Safty First.

What shall we say when the injured person is a man or woman? The injury may be equally serious and is always shocking and distressing but we have less patience than in the case of a child. To prevent these accidents we must rely on the enforcement of traffic rules and we must see to it that not only do we obey them ourselves, but that we encourage others to acquire the Saftety habit. Here is a standard rule: "Look to the left when you start across a street; when you reach the center, look to the right; when you are in a critical position use your common sense and do not lose control of yourself". If the danger is from an auto, stand still and do not confuse the driver by dodging. Never pass behind a street car, auto or wagon without looking to see whether another car or auto or wagon without looking to see whether another car or auto is approaching from the other direction. "Keep your head," is a mighty good rule.

There are many unnecessary street accidents. Some of them are caused by slipping and tripping; being struck by projecting ladders, poles, etc., from wagons as they turn corners; material or articles dropping from above. You can easily picture a an injury to yourself or to a member of your family or friend. Most accidents are preventable, if we will use the brains that were given to us, and think safely.

MERCANTILES TO PLAY AT THE OVAL THIS EVENING

The first Mercantile League baseball game to be played at the Oval is slated for this afternoon at 5.30, when the C.P.C. and Westclox teams will clash. The game will start sharp on time in order to allow of the full nine innings being played if possible. This hour is the time set aside in the Oval schedule for the Lock Works to practice, and it is owing to the courtesy of the management of that team that the game is to be played.

BRADBURN'S COMMITTEE ROOMS

NO. 309 GEORGE STREET (Opposite Barrie Building)
'PHONE 244

Headquarters for the Liberal-Conservative Party During the Campaign.

All Friends of the Liberal-Conservative Candidate Invited to make use of the Staff and Facilities.

ROLAND DENNE, President, L.-C. A.
V. J. McELDERRY, Secretary, L.-C. A.
5d-130

TRUCK RAN OVER MILLBROOK CHILD

Was Driven by Mr. McIntyre of Peterborough—Injuries Not Serious.

MILLBROOK, June 1. — About ten o'clock this morning a truck driven by Mr. McIntyre, of the firm of McIntyre Brothers, of Peterborough, who have the contract for the new school here, while engaged in bringing in a load of gravel, accidentally inflicted minor injuries on little "Pat" (Patricia) Richards, the two-year-old daughter of Mr. and Mrs. E. C. Richards.

The child, with her small brother, was playing on the road, near a party of workmen who were digging a drain in front of her home on Main Street.

Mr. McIntyre tooted the horn of his machine when nearing the children, and the little girl ran in towards the sidewalk. She fell suddenly, and the truck passed over both feet, injuring her ankles slightly.

Mr. McIntyre, who had applied the brakes, was able to bring the truck to an immediate stop.

The little boy, who had not moved, was unhurt.

LIST OF DELEGATES AT PRESBYTERIAL MEETING

Mrs. Robertson referred to the splendid work being done by the mission hospitals throughout Western Canadan and to the loneliness of the isolated missionary workers in these fields.

A hearty vote of thanks was accorded the speaker, the mover, Mrs. Wm. Hume, of Campbellford, reminding her hearers of the pioneer work done by Mrs. Robertson in the cause of the Women's Missionary Society.

The list of delegates to the meeting includes the following: From Port Hope: Mesfames S. C. Gillespie, J. C. Clark, the Misses Brodie and J. L. Dodds. From Campbellford: Mesdames R. S. Bell and Byers. From Warkworth: Mesdames Agnes Dick, C. Meiklejohn, J. A. Armstrong. Mary A. Parks. From Omemee: Mesdames S. J. Mackey, E. H. Mitchell, L. A. Mahood. From Baltimore: Mesdames J. S. Ferguson, A. W. Wicks. From Lakefield: Mesdames J. A. Porter, F. J. Burgess, Mrs. A Harper, Miss Edith Haskin, and McKibben. From Coldsprings: Annie Moffat. From Brighton: Mesdames Wm. Vincent R. Alexander Whitton, Misses Hazel Whitton and E. Davidson. From Grafton: Mesdames Moyer, Garbutt, and Spear. From Vernonville: Mrs. J. S. Robson, Miss I. Broomfield. From Garden Hill: Mrs. Allison. From Campbellford: Mesdames Donald Douglas, J. A. Stewart, Wm. Hume, Miss J. M. Robertson. From Hastings: Mesdames Stickles, Hill, Plant, Miss Thompson. From Millbrook: Mesdame G. S. Gervan, J. R. Eakins, Miss E. M. Fisher. From Norwood: Mesdames Jno. E. Roxburgh, F. Webster, Miss Ruth Wildman. From Springville: Mrs. G. L. Craw. From Lakeport: Mrs. Wm. McDougall. From Cobourg: Mrs. J. McKinnon and Miss M. A. Russell. From Centerville and South Monaghan: Mrs. H. E. Smith, the Misses E. M. Tate, D. Devell, K. Isbister. From Harwood: Mesdames T. McCord, A. Lawton and Miss Lillian Stevenson.

From Havelock: Mrs. A. Anderson, Mrs. Cuthbertson, Miss Burfield From Campbellford: Mrs. R. N. McCulloch, Mrs. R. McKelvie, Mrs. P. B. Nelson, Dorothy Milne, Lillian Hay, Minnie Stephens

SLEEVE PROTECTORS

The legs of old stockings make good sleeve protectors when you are doing dirty work.

STORES OPEN LATER THAN IN OLDEN DAYS

Because George street stores do not open as early as they used to when the old by-law was passed prohibiting merchants from flushing the sidewalks after 8 a.m., Ald Maher suggested to the Board of Works last night that the by-law be amended extending the time spent spent until 9 o'clock. His motion, seconded by Ald. Crowe, carried.

RECIPROCITY IDEA IS OPPOSED IN THE U. S.

WASHINGTON, June 1 (Canadian Press). — Senator Capper, of Kansas, head of the farm bloc in the United States Senate, opposes Canadian Reciprocity, in discussing the subject in his publication, Capper's Weekly.

He says: "Canada wants Free-trade on farm products and live stock. Canada advocates tariff reciprocity between the United States and the Dominion. If other argument favouring the farmers' tariff enacted by last Congress were lacking, this should afford it.

"The failure of foreign markets to absorb American surplus agricultural products now causes a sag in the price of these products. It would be folly to bear these prices still more by opening our own market for farm products to Canadian products which suffer from the same lack of foreign markets.

Oldest national bank in the U.S. burned, but being in practice they saved all the money.

THEATRES

Capitol Entertainment

"The Card," the picturization of Arnold Bennett's famous novel, is the feature attraction at the Capitol Theatre for this week-end. The title itself expresses the popular meaning of the word in certain sections of England, as applied to a person who is extraodinarily sharp in business practice. The career of the young hero of Mr. Bennett's novel which afforded so much pleasure to his readers, is well done on the "movie" screen. The poor lad who is undaunted by misfortune or poverty and who starts out in life firmly resolved to attain his objective, never forgets his mother, who shares in the gifts which his various successful tilts with fortune bring him.

The whole picture might be termed a triumph of the qualities of optimism, or nerve or gall, as its audiences might severally view it. By reason of his quick wit and habit of seizing opportunity by the forelock the young man gets through many a tight squeeze and sails to a final successful finish, just as he had planned to land, as the Mayor of Bursley, in the house that he had always wanted, with the haughty Councillor's daughter as his bride.

There is something novel about the situations in this picture, essentially an affair of business and sharp practice. The young fellow takes peculiar ways to procure his success, but he achieves everything he goes after and he makes an entertaining hero. He struggles with the dress suit that he gets by way of an invitation to a fashionable ball, his dancing lessons procured by the same method, the nerve which makes him to dance with the titled visitor, the pugilist friend who procures his political advancement, all make for a triump of quick wit and ingenuity.

LA VOIE'S

440 GEORGE STREET.

Lavoie's for Bargains

Ladies' Sport Skats. Regular $8.00, for $4.00.

Boys' Cotton Jerseys, in Navy, 39c while they last.

Ladies' Dresses in Ginghams and Ratine, Also Ladies' Blouses in Crepe de Chine and Georgette, At Reduced Prices.

Aeolian

VOCALION

JUNE RECORDS

Charming June brings a delightful array of wonderful new Vocalion recordings.

Especially attractive are these Vocalion contributions to your phonograph library.

Many of these Fox-Trots will be favorites during the summer dancing season. Take them home and become familiar with their fascinating syncopation.

Look over this list carefully. Some excellent operatic, standard and instrumental numbers are included.

Your nearest Vocalion Dealer will gladly play any or all selections for you. Discuss your Vocalion requirements with him.

Vocalion Records Play on All Phonographs.

Farewell Blues, Fox-Trot 14535
Aunt Hagar's Blues, Fox-Trot
Gene Fosdick's Hoosiers

Marcheta, Waltz 14539
Just An Old Love Song
Bar. Har. Sec. Orch.

La Golondrina, Waltz 14543
La Paloma, Tango-Fox-Trot
The Castillians

Down Among the Sleepy Hills of Tennessee, Fox-Trot 14544
Don't Be Too Sure, Fox-Trot
Selvin's Orchestra

Who's Sorry Now, Fox-Trot
Wildflower, Fox-Trot 14555
Ben Bernie and His Orch.

Don't Think You'll Be Missed, Fox-Trot
Seven or Eleven, Fox-Trot 14545
Selvin's Orchestra

Dreams of India, Fox-Trot 14552
Down in Sweetheart Town, Fox-Trot
Albert E. Short and His Tivoli Syncopaters

By the Shalimar, Fox-Trot
Long Ago, Fox-Trot 14553
Albert E. Short and His Tivoli Syncopaters

Wolverine Blues, Fox-Trot 14554
Lisa From "Lisa," Fox-Trot
Albert E. Short and His Tivoli Syncopaters

All 10 in., 75c

Popular

Man in the Moon 14549
I'm Only a Pilgrim
J. Harold Murray

Barney Google, Comedy Song
Jones & Hare 14556
I Love Me
Billy Jones

Down Among the Sleepy Hills of Tennessee
Irving & Jack Kaufman 14557
Dearest (You're Nearest to My Heart)
Irving Kaufman

Beside a Babbling Brook
Who's Sorry Now 14558
Irving Kaufman

All 10 in., 75c

Operatic

Mad Scene from "Lucia" 70002
Caro Nome from "Rigoletto" 12-in.
Evelyn Scotney, Soprano $2.50

Vei la sapete from "Cavalleria Rusticana" 52048 12-in.
Rosa Raisa, Soprano $2.50

La Donna e mobile from "Rigoletto" 52170 10-in.
Giulio Crimi, Tenor $1.50

Standard

Loch Lomond 69005
Comin' Thro' the Rye 10-in.
May Peterson, Soprano $1.75

Absent 52169
John Charles Thomas 10-in.
Baritone $1.50

In Dublin's Fair City 14040
Just a Bit of Irish Lace 10-in.
Colin O'Moore, Tenor $1.50

For a Kiss—Chas. Hart, Tenor 14550

In the Gloaming 10-in.
Alice Louise Mertens, Contralto 75c

Instrumental

Canzonetta 69006
Hungarian Dance, No. 7 10-in.
Sasha Culbertson, Violinist $1.75

Memories 52019
Excerpts From Haydn 12-in.
Salvation Army Staff Band $1.50

Cocoanut Dance 14551
Dixie Medley 10-in.
Fred Van Eps, Banjo Solo 75c

The Basket of Shamrocks
Patrolman Frank Quinn, Accordion 14541 10-in.

O'Dowd's Favorite Reel Medley 75c
Michael Coleman, Violin

SCYTHES VOCALION CO. LIMITED
Manufacturers and Distributors for Canada
29-31 TERAULEY ST. (*formerly ALICE ST.*) TORONTO
Telephone Adelaide 6414

VOCALION DEALERS:
E. L. Payne, Druggist, cor. George and Simcoe Streets
McDermid & Jury, cor. George and Charlotte Streets
Peterborough Music Co., George Street
Victor Boorman, 55 Hunter Street

PETERBORO, WEDNESDAY JUNE 13

100th TOUR JOHN 1824-1923

ROBINSON CIRCUS

3 RINGS-HUGE STEEL ARENA
ELEVATED STAGES-HIPPODROME
TRAINED WILD ANIMALS
250 NEW ACTS—
500 HORSES
700 PEOPLE—
BIG BABY ZOO
DAILY STREET PARADE AT 11 A.M.
2 PERFORMANCES DAILY—
DOORS OPEN 1 AND 7 P.M.
SHOWS START 2 AND 8 P.M.—

Tickets on Sale June 13th, at Kent's Drug Store—Same Price as charged on Circus Grounds.

ROYAL

Now for some great programs for the summer months. The Royal has made special contracts for releases of Famous pictures for the next three months, the first of which will be given to-night and balance of week.

Feature--ANITA STEWART in ROSE O'THE SEA. Third episode of Around the World in 18 days. Sunshine Comedy, "Where There is a Will." Universal comedy, "Vamped." A specially fine program. Be sure you see it.

ADMISSION ONLY

Afternoons - 10c and 15c
Evenings - 15c and 25c

WAR TAX INCLUDED

Petes Open Home Season Tomorrow--Maple Leafs Won Game

MAPLE LEAFS WON VERY CLOSE GAME

The Juvenile Champions Defeated Sacred Heart Team at King Edward Park.

The Maple Leafs dropped Vince O'Connel's Sacred Heart crew down to a 4 to 2 defeat on the King Edward school grounds in a smooth ball game. The game was close all the way through.

"Chuck" Bradley did the pitching for the Leafs. He had seven strike-outs and allowed three hits and issued two walks. Jack McDonough was the Sacred Heart teams choice. He smoked them in but developed wild streaks and issued nine complimentaries. The Leafs collected four hits off his delivery.

Ab Delahaye of the Leafs and "Casey" Masterson for the Sacred Heart each polled out three baggers. Delahaye's long clout sent in Johnston for the Leafs first counter. Thirnbeck pulled off one of the high spots in the game when he grabbed off a hot one after a long run.

Excitement ran high in the last innings when with two out McDonough was walked. He was caught stealing second, but was called back to first because a ball rolled on the diamond. Jones the next man up, clouted out a clean single. The next man also walked filling the bases. Jimmy Roddy the next batter is a strong hitter and things looked rosy to the Sacred Heart cohorts. However, Bradley wizzed them in fast and struck him out.

The lineups were:

Maple Leafs—Bradley p Hall cf; Miller, 3b; Franks, 2b; Thirnbeck, ss; Johnston, 1b; Delahaye, c; Bannon, lf; Grant, rf.

Sacred Heart—F. Jones, rf; Milloy, 3b; Roddy, ss; Rished, c; Sirchy, 2b; Collins, 1b; J. Jones, lf; Masterson, cf; McDonough, p.

Score by innings:

Maple Leafs	0210001—4
Sacred Heart	0011000—2

SPEAKERS' HOMER WON FOR INDIANS

Gave Cleveland Winning Run Against Chicago — Boston Was Easy For New York.

CHICAGO, June 1 (Canadian Press). — Tris Speaker's home run with a man on base in the sixth inning gave Cleveland the winning margin of a 5 to 4 score against Chicago in the final game of the series yesterday. Score.

Cleveland	100202000—5 10 1
Chicago	200000110—4 10 0

Metevier, Uhle and Myatt; Thurston, Cvengros, Blankenship and Schalk.

New York 8, Boston 1.

NEW YORK, June 1 (Canadian Press). — The Yankees celebrated their return from a successful road trip with an easy victory over Boston, the score being 8 to 1. The Yanks piled up six runs on Murray and O'Doul in the fourth inning by bunching seven hits with Red Sox misplays. Pipp hit in his twenty-first consecutive game. Score:

Boston	000000010—1 5 5
New York	00062000x—8 14 1

Murray, O'Doul and Walters, Picinich; Shawkey and Bengough.

St. Louis 8, Detroit 3.

DETROIT, Mich., June 1 (Canadian Press). — The tumbling Tigers took an 8 to 3 beating from St. Louis yesterday when the Browns batted three Detroit pitchers hard, while Wright was holding the locals at a safe distance. Score:

St. Louis	12112100—8 17 1
Detroit	10001100—3 10 3

Wright and Severeid; Collins, Francis, Johnson and Bassler.

Mitchell Retains Welterweight Belt.

MILWAUKEE, Wis., June 1 (Canadian Press). — Pinky Mitchell, Milwaukee boxer, still retains the junior welterweight championship belt despite the outcome of the contest with Benny Leonard in Chicago on Tuesday night, according to Judge A. J. Hedding, chairman of the Commission in charge of the junior welterweight emblem.

The Commission has ruled, Judge Hedding stated, that inasmuch as the legality of holding the contest in Illinois was in question and further that Leonard, having refused to weight in preceding the contest, compels the Commission to make its ruling definite.

Pinky Mitchell is anxious for a return match with the lightweight champion, either as a lightweight or in the junior welterweight class.

Big League Standing

INTERNATIONAL.

	Won	Lost	P.C.
Rochester	27	10	.730
Baltimore	25	15	.625
Reading	21	17	.553
Toronto	19	16	.543
Buffalo	18	18	.500
Jersey City	16	23	.410
Newark	13	24	.361
Syracuse	11	28	.282

NATIONAL.

	Won	Lost	P.C.
New York	30	11	.732
Pittsburgh	24	16	.600
Brooklyn	20	17	.541
St. Louis	20	22	.476
Cincinnati	18	20	.474
Chicago	18	21	.462
Boston	17	24	.415
Philadelphia	12	28	.300

AMERICAN.

	Won	Lost	P.C.
New York	29	10	.744
Cleveland	22	17	.564
Philadelphia	20	16	.556
Detroit	19	21	.475
St. Louis	17	20	.459
Washington	14	21	.400
Chicago	14	22	.389
Boston	13	21	.382

LUQUE WON FIVE OF SIX STARTS

The Cincinnati Team Has Played Errorless Ball For Three Games — Three Homers Won For New York.

CINCINNATI, O., June 1 (Canadian Press). — The Reds continued their winning streak yesterday by beating the Cubs, 3 to 2 in the first game of the series. Luque pitched well scoring his fifth victory in six starts this season. It was the third straight errorless game for the locals. Score:

Chicago	010000010—2 6 1
Cincinnati	10000020x—3 9 0

Cheeves Osborne, and O'Farrell; Luque and Hargrave.

St. Louis 4, Pittsburgh 1.

ST. LOUIS, June 1 (Canadian Press). — St. Louis took the first game of the series with Pittsburgh yesterday, 4 to 1. The Cardinals pounded Meadows for five hits in the fourth for three tallies. It was Meadows' first appearance here against his former team mates in a Pittsburgh uniform. Score:

Pittsburgh	010000000—1 5 0
St. Louis	00031000x—4 9 0

Meadows and Schmidt; Toney and McCurdy.

Brooklyn 5, Boston 2.

BOSTON, June 1 (Canadian Press). — Grimes held Boston to five hits yesterday, and his batting helped materially in Brooklyn's 5 to 2 victory over the local club. The release of left-handed pitcher Harry Hulihan, of Boston, was announced. Score:

Brooklyn	001100003—5 10 0
Boston	000101000—2 5 3

Grimes and Taylor; Marquard and O'Neil.

New York 4, Philadelphia 1.

PHILADELPHIA, June 1 (Canadian Press). — Three home runs, by Muesel, Groh and Kelly, enabled New York to win the first game of the series from Philadelphia yesterday, 4 to 1. These three blows accounted for all the Giants' tallies. Score:

New York	20000011—4 8 3
Philadelphia	01000000—1 5 0

Bentley and Snyder; Mitchell, Hubbell and Wilson.

Final Transfer of New York Ball Club.

NEW YORK, June 1 (Canadian Press). — Colonel Jacob Ruppert, president of the New York Yankees, yesterday became the sole owner of the American League champions when the formal transfer of the half interest of his partner, Col. T. L. Huston, took place, as a result of the negotiations which were completed recently.

Col. Huston was understood to have received approximately $1,500,000 for his interests, representing a profit to him of more than $1,000,000 during his nine years of joint ownership with Colonel Ruppert.

GOLF MARATHONER.

SAN ANTONIO, Texas, June 1 (Canadian Press).— Clarence Mangham, local golf professional, was forced to quit his attempt to establish a new golf Marathon record after driving off the eighth tee at Brackenridge Park to-day, having completed 97 holes, because of an injured knee.

BICYCLE REPAIRS

WE ARE AGENTS FOR

SERVICE STATION C·C·M BICYCLES

C. M. C. PERFECT

And carry a full line of Accessories and Tires

SIMPSON, COPPING & CO.

On George St., above Brock,

PACKERS FELL TO ATTACK OF SCOTS

Senior League Game Resulted in a Victory For the Thistles By Score of 2 to 1.

The Thistles defeated the Packers by a score of 2 to 1 in a senior league game played at King Edward Park last evening. The Packers went on the field short handed and when hostilities commenced had but ten men playing.

J. Shaw was soon in evidence with a nice pass to Hotson whose final effort went wide. Good work by Hoggarth gave Richmond an opening but he shot high over the bar. He nearly made amends shortly after with a great shot which Curtis saved splendidly. Anderson who was playing forward beat Curtis and scored the only goal of the first half.

On resuming play the Packers had much the best of it. They brought pressure to bear on the Thistles' defence. They forced a corner which brought nothing. Coming again Hasson brought Stott to his knees with a glassy cutter. The citadel fell at last to a high shot from the foot of H. Hotson. With the game evened up it became more exciting and fouls were very frequent. Ralston gave a corner from the foul kick which was taken by Mann. Ted Hotson placed well but Ralston came to the rescue. Richmond was well placed and fastening on the leather beat Curtis with a grounder. The Packers with but few moment left tried their best to score but time was called with the count in favor of the Thistles by 2 to 1.

The teams were:

C.P.C.—Goal, Curtis; backs, Wag Hoston and H. Mann; halves, H. Hotston, J. Shaw and Underwood; forwards, Downer, Hanson, Lazenby, Fenton and Ted Hotson.

Thistles—Goal, Stott; backs, Ralston and Rae; halves, McMillan, Hoggarth and Jackson; forwards, Burgess, Anderson, Richmond and Shawn.

Referee—J. Russell.

VALUABLE HORSES DESTROYED BY FIRE

Eight Thoroughbreds Burned to Death in Fire Which Razed Barns of Ohio State Jockey Club.

CLEVELAND, O., June 1 (Canadian Press). — Eight thoroughbred race horses and a pony were burned to death in a fire which destroyed five barns at the Ohio State Jockey Club's track at Maple Heights, near Bedford, Ohio, late yesterday.

Nearly 150 racers were trapped in the barns, and that not more were lost was due to the heroism of the scores of race-goers and attendants who cut the animals loose and let them run at large.

Several were so badly burned they may have to be destroyed.

Those killed were well known to followers of the running race horse. They were Susiana, a three-year-old, winner of two events at the present meeting; Huron II. (7), and Shortstop (8), owned by J. A. Parsons, of Cheyenne, Wyo., and Long Island (4); Portlight (10), Mambi (5), and The Uister (3) in the stables of A. S. Eastman of Toledo.

All have been winners on various tracks of America. The eighth horse was unidentified.

Portlight lost his life when, after being cut loose, he ran back into the flames.

Starting in one of the barns when an oil stove is said to have exploded, the fire, fed by hay and straw, spread quickly to the adjoining buildings, and in a few minutes the entire back stretch was a mass of flames.

The horses were just entering the home stretch in the fifth event when the fire was discovered, but a majority of the fans did not wait for the finish, and headed for the barns, a quarter of a mile from the grandstands.

The loss to the stables was placed at $12,500 by General Manager F. N. Holman.

The loss on the animals could not be learned, but it may run as high as $100,000.

The sixth and seventh races were delayed, but were run off. The sixth was won by Blazonry, one of the animals rescued.

Football

The benefit game for Bill Calder, who broke his leg in the first T. and D. football game in Oshawa, will be played on Monday evening, June 4, the kick-off being at 6.15. The Scottish club of Toronto are sending their strongest line-up for this worthy cause.

Bill played centre forward for the Caledonians while a resident of this city.

All C.G.E. junior player are requested to meet Friday evening at 6.30 for practice.

The C.G.E. Juniors will play the C.P.C. at King Edward Park on Saturday aftrenoon. Kick off 2.30. Referee, S. Willis.

The C.G.E. Juniors will play the Peterboro United Juniors on Monday evening at King Edward Park. Kick-off 6.30. Referee, S. Jones.

EVERYTHING IS SET FOR LEAGUE OPENER

Kingston Ponies Will Meet the Petes at Riverside Park To-Morrow in First Home Tilt.

GROUNDS GOOD.

The stage is all set for the local opening of the Central Ontario League season at Riverside Park tomorrow. The grounds have recovered from the results of the flooding in remarkably quick time and they will be in the best of shape when the teams get under way tomorrow.

The Kingston Ponies, led by well known Toronto athlete, Harry Batstone are the attraction tomorrow and the game has an added interest not only from the fact that it represents the first appearance of a Kingston ball team here in many years but also because the Batstone aggregation succeeded in winning an eyelash decision over the Petes on Wednesday and Manager Solomon's crew are hot after revenge tomorrow.

Kingston may use Gallagher their left-handed flinger tomorrow or start the game with Moore the Queen's University boy who finished Wednesday's game in good style after the first ball he pitched had been slammed for a homer driving in three runs. Heckman who is keen to show the Kingston crew that they were lucky on Wednesday will be Manager Solomon's choice. Three of the Kingston team were seen in action here last year with Oshawa, Gallagher, Evans and Twigg, while Batstone has been at Riverside Park with the Hillcrests The rest of the crew will be new to the Peterboro fans.

The crowd is likely to reach record-breaking proportions. Not only will there be a huge turnout of local fans but enthusiasts from all over the district will be here for the battle.

The game will be called at 3 o'clock sharp and the opening ceremonies will be brief and snappy.

Manager Solomon has not yet announced his lineup but expects his whole squad out sharp at 2 o'clock.

HEAVY HITTING WON FOR LEAFS

Buffalo Went Under in a Slugging Match With Toronto--Baltimore Lost Three Straight.

BUFFALO, June 1 (Canadian Press). — Toronto slung the Bisons for the third time, winning yesterday's game by the score of 17 to 9. It was a slugging match, each club having the same number of hits, but Toronto excelled in long drives, both Wingo and O'Rourke driving the ball outside the park. Each used two heavers, Thomas showing the best stuff. Score:

Toronto	001026143—17 18 4
Buffalo	013202001— 9 18 4

Doyle, Thomas and Vincent; Lepard, Mohart and Urban.

Rochester 9, Syracuse 4.

SYRACUSE, N.Y., June 1 (Canadian Press). — Rochester scored seven runs in the first inning of yesterday's game with Syracuse, and easily won, 9 to 4. McCarty, the Syracuse first baseman, made two home runs in the game. Score:

Rochester	701010000—9 12 2
Syracuse	020000200—4 6 2

Judd and Lake; Ward, Hill, Bailey and Niebergal, McKee.

Reading 10, Baltimore 5.

READING, June 1 (Canadian Press). — Baltimore dropped the third straight of their series here to the Keys yesterday by a score of 10 to 5. Harry Frank's offerings were timely swatted by the locals. Jacobson hit a home run with a man on base. Score:

Baltimore	003002000— 5 14 3
Reading	20033020x—10 9 0

Frank, Thomas and McAvey; Carts, Hughes, Martin and Lynn.

Jersey City 8, Newark 1.

NEWARK, N.J., June 1 (Canadian Press). — Jersey City made it two out of three by beating the Bears here yesterday, 8 to 1. Deane Barnhardt, former Newark twirler, kept his twelve hits well scattered. The home club made eight errors behind Harry Baldwin. Score:

Jersey City	002020031—8 12 0
Newark	001000000—1 7 8

Barnhardt and Cobb; Baldwin and Devine, Greenea.

Do you know Baseball?

by Billy Evans

Questions

ONE—If a fielder throws his glove at a batted ball, but misses it, what is the penalty?

TWO—When can a base runner, who has held his base on a fly ball, start to advance?

THREE—When an improper batsman hits safely, and the mistake is discovered in time, who is out?

FOUR—What happens when the umpire is struck by a batted ball after a play has been made on it?

FIVE—What happens when a base runer is struck by a batted ball?

Answers

ONE—There is no penalty if the fielder fails to hit the ball with his glove.

TWO—The base runner can advance the moment the ball strikes the fielder's hands.

THREE—The proper batsman is always the man who is called out.

FOUR—The ball is considered in play if it hits the umpire after some fielder has made a play on the ball.

FIVE—The base runner is out, the batsman entitled to first and no runners can advance unless forced. If a play has been made on the ball before it strikes the runner it is considered in play.

They have dug up a king 3400 years old in Egypt so some day they may get around to the soldier bonus.

Cotton dresses are coming back. People living in cotton dresses should keep away from boll weevils.

BIG PREMIUM ON FISTS OVER BRAINS

By HENRY L. FARRELL
(United Press Sports Editor)

NEW YORK, June 1.—(United Press)—Pondering over the premium that modern times are putting on brawny fists, a New England scientist recently committed suicide. He couldn't see the justice of conditions which gave two big heavyweights more money for fighting thirty-three minutes than he had been able to earn in a lifetime.

Perhaps his protest against the workings of fate was a bit more drastic and futile. He was a master in a profession that has no appeal to the mob. That appeal to the mob means money. There is no kick in watching the skilled hands of a scientist in the labratory and there is a kick for the mob in watching two giants battle each other about the ring.

Bankers, as well as scientists and educators, can ponder over the rise of pugilism to the world's most paying profession.

Jack Dempsey, at an age when an aspiring young banker is hardly off a high stool, has a fortune. He has made so much out of nothing that he has been able to buy large gobs of valuable real estate and a coal mine.

Before the end of the year, Dempsey probably will be able to buy another coal mine.

The heavyweight champion has before him close to one and a half million dollars, and all he has to do is take the money and the few risks that the taking perhaps involves.

Dempsey will get no less than $300,000 for fighting Tommy Gibbons in Shelby, Montana, on July 4.

If the bout is a tremendous financial success, Dempsey will get more. His manager, Jack Kearns, saw to it when the contract was drawn that the promoters would not make the money that Tex Rickard made off the Dempsey-Carpentier fight.

The champion will get an extra cut on every dollar that the promoters get over a certain sum—if they get it.

After the Gibbons bout, if he wins, Dempsey will fight Harry Wills some time around Labor Day in the vicinity of New York.

It will be more than a million dollar fight, and Dempsey ought to get a half million or more, as his manager is said to be interested in the promotion of the bout, if he is not actually arranging to put it on.

Dempsey then, if he wins, will go to South America to fight Luis Firpo, and for the "risks" that he will be forced to assume in defending his title among the home folks of a foreigner, the champion will get at least another $500,000.

That—"if he wins"—factor is a very important factor in the future earnings of the champion, but the odds favor him.

He ought to win from Gibbons and Wills, and if he gets them he doesn't have to care how the fight results with Firpo, because, after he has engaged in these three tremendous bouts, his title will cease to be a big revenue for him as he will then be without opponents.

Luck (in a business way) has always been with Dempsey. After he had removed Carpentier as an opponent it seemed that the champion would be forced into retirement through the lack of competition.

He had nothing in prospect but return engagements with Willard and Carpentier and a set-up attraction with Joe Beckett. His astute manager tried to steam up some business out of that assortment and failed.

Harry Wills was around, of course, but there were many things a year ago that made the prospect of a mixed bout for the title hopeless.

Then, all of a sudden, the whole situation turned upside down and the champion found himself in the way of more business in one year than any of his predecessors had enjoyed in a whole career. While luck may have been a big factor in getting his opportunities for him, it required more than luck for Dempsey to cash in on them and make good.

Ring luck is a fickle old bird. It seldom stays parked in one place. Johnny Wilson had a stroke when he won the middleweight championship and it immediately left him. Wilson is one of the most unfortunate young men that ever held the title.

WILSON'S "The National Smoke"

BACHELOR

Still the Most for the Money

10c.

ANDREW WILSON & CO. TORONTO AND MONTREAL

PORK MOST POPULAR OF MEATS IN AMERICA

WASHINGTON, June 1, (Associated Press).—Pork and lard are two of the largest items in the food supply of the American people. The average annual per capita consumption for the last five years was 67.3 pounds of pork and 12.5 pounds of lard, as compared with 60.9 pounds of beef. In several recent years the consumption of pork alone has exceeded that of all other meats combined.

A study of the hog production industry included in the 1922 yearbook of the Department of Agriculture shows that among the farm animals, hogs are exceeded in numbers only by cattle, and in value only by cattle and horses. They are produced on three-fourths of the farms of the country and represent over ten percent of the value of the nation's agricultureal production.

Nearly two-thirds of the commercial production of pork is in the corn belt. The amount of corn marketed in the form of hogs varies annually from 30 to 40 percent of the entire crop. Pork exports represent about 20 percent of the country's agricultural exports, and have held a higher place in foreign trade ever since colonial days. In 1790, the first year for which data are available, there was exported approximately 6,000,000 pounds of pork and pork products.

Only 3.5 percent of the hogs on American farms are registered pure bred, and about three-fourths of the total are raised for the market.

Cholera is still the most important disease among hogs and takes the highest toll. In 1922 more than 2,7000,000 hogs died of the disease, causing a financial loss of approximately $28,000,000.

JEWELED GIRLDES

The jeweled girdle is featured on gowns, cloaks and negligees of the elaborate type. Jeweled embroidery is a fad that is rapidly being taken up.

Municipalities Are Seeking Pure Water.

MONTREAL, June 1.—(Canadian Press). — Municipalities by the score in the district of Montreal have learned the lesson of the Mansonville typhoid epidemic, judging by the appeals being received by the provincial bureau of health, says the Montreal Gazette. Polluted water supply in Mansonville caused 175 people to take the disease out of a population of about 300, with thirteen deaths resulting.

The municipalities are asking the provincial health authorities to rush inspectors for the purpose of examining the water supply and these are being sent out as fast as possble The epidemic at Mansonville is now practically at an end and the emergency hospital has been closed

MEDICI COLLAR

The Medici collar is shown on many of the smartest imported frocks. It is said to be featured in Lady Elizabeth's trousseau.

BUSINESS men say our clothes "look good to them." Not only good to look at; they like the fit, the quality--- the "deal" they get.

BRIMMELL & IRWIN

Distinctive Men's Wear

337 George Street

PLAY BALL!

FIRST HOME GAME!
Central Ontario League Baseball Season!

Riverside Park
To-morrow
KINGSTON versus PETERBOROUGH
GAME STARTS AT THREE O'CLOCK.
EVERYBODY GO!

FOR SPORT WEAR

The new plain toe golf or sport shoe, with crepe sole. Made from brown calf on a Blucher last, with stitched apron. It is attractive, comfortable, and very serviceable. Priced at - - - **$7.50**

Another smart Sport Shoe is is of white canvas, trimmed with brown calf, with leather sole and rubber heel, making it suitable for dancing also. Priced at - **$4.50**

Full line of baseball and and basketball shoes **$1.25** TO **$3.25**

Royal Footwear

Charlotte St. - - - Near Aylmer
"We go the Limit to Please."

SAY BID FOR SHIPS A 'SUMMER DREAM'

No Prospect that Slack Would Ever Execute Billion Dollar Order.

WASHINGTON, June 1 (Canadian Press). — A thorough investigation has convinced the Shipping Board, Chairman Lasker announced to-day, that there is no prospect that the bid of more than a billion dollars made by John W. Slack, of Silver Creek, N.Y., for the Board's merchant fleet, would ever be executed if it were accepted.

An inquiry on the subject was conducted by the Shipping Board, in conjunction with the other Government Departments with which Mr. Slack has had business transactions, with the result, Mr. Lasker said, that the offer had been definitely classed as a "summer dream."

HASTINGS SPORT

HASTINGS, June 1 — The Hastings A.A. have made arrangements for a good day's sport on June 4.

Campbellford and Hastings will cross sticks. These two men have always been keen rivals.

Colborne and Hastings are billed for a league game of baseball. They have always put up a merry battle

The new grand stand is completed and will be opened Monday.

JOHNNIE KILBANE AND OPPONENT ARE ALL SET

NEW YORK, June 1.—(Canadian Press).—Johnnie Kilbane, world's featherweight champian and Eugene Criqui, of France, challenger. who meet in fifteen round match for title at Polo ground to-morrow afternoon, reported to-day that they were each one pound under the featherweight limit of 126 pounds.

Promoters of match announced it probably would start about 5.30 o'clock New York daylight saving time.

CHARGE PETES WITH CRABBING

Kingston's Comment on Wednesday's Game is Amusing.

The Kingston Whig: In a game marked by many tense moments, Kingston won from Peterborough Wednesday after an exciting finish by a score of 10-9 in the tenth inning, Harry Batstone scoring the winning run after Somerville had laid down a grounder to first which was juggled up. The game was one of the most exciting and gripping seen in Kingston in many a long day and there were arguments galore, Jake Solomon and Heckman stopping the game many times by running out to Umpire Butler at the plate. How they ever get away with the things they were doing was beyond the fans. It would not have taken very much at one stage of the game to start a little rumpus when Heckman almost challenged Johnny Evans, but the latter remained cool and composed and averted the impending battle though at the same time he stood his ground and did no backing away.

Jake Solomon failed to show any great managerial ability and appeared more in the role of an entertainer or some other such thing. He was continually grousing about something and then Heckman took a hand in it, but was waved to the bench by Umpire Butler. Umpire Butler was given plenty of "razzing" Wednesday by fans for allowing the game to be interfered with the way Manager Solomon and his Petes were doing. He showed a lack of firmness and should have ordered them to the bench.

Harry Batstone and Teddy Gallagher, Kingston, each gathered a homer and Wolfe of Peterborough, also got one. Wolfe's homer in the ninth tied up the score, he scoring Heckman and Helson ahead of him. There was great excitement at this stage of the game and the local fans were in a state of high fever for the next few minutes until things righted themselves. Batstone scored Daley ahead of him when he made his home run in the second inning and Gallagher scored Somerville ahead of him when he made his in the sixth.

Heckman made himself very unpopular here by his continual kicking and it's a safe bet that he'd never be presented with any canoe here. He pitched good ball, though, and he had eleven strikeouts to his credit. He allowed eight hits.

To the Fans of Peterboro:

Gratefully acknowledging the loyal support accorded us in past season, the Peterborough Baseball Club invite you to see the opening of the Central Ontario League season at Riverside Park tomorrow with Cobourg as the visiting attraction. We are confident that the Big Four schedule this year will furnish you with the fastest series of amateur ball ever witnessed here.

THE PETERBORO BASEBALL CLUB

N. E. PHELAN, President. J. J. SOLOMON, Manager. F. E. CONVERY, Secretary.

Tomorrow's prices: General admission, 35c; main stand, ladies 15c, gentlemen 25c; side stand, 15c.

HERE AND THERE IN BASEBALLDOM

Home Schedule for the Peterborough Team

The home season for the Petes will open tomorrow with a return game with the Cobourg nine. The Petes have arranged a good schedule for the summer and the home dates are:

May 26—Cobourg at Peterboro'
June 2—Kingston at Peterboro'
June 9—Belleville at Peterboro'
June 16—Cobourg at Peterboro'
June 23—Kingston at Peterboro'
June 30—Belleville at Peterboro'
July 2—Cobourg at Peterboro'
July 7—Kingston at Peterboro'
July 14—Belleville at Peterboro'
July 28—Kingston at Peterboro'
Aug. 4—Belleville at Peterboro'
Aug. 11—Cobourg at Peterboro'

CATCHER FOR PETES.

Max. Swanston.

"Swanny" needs but little introduction to the local baseball world for he has officiated on the receiving end of the Peterborough battery for several seasons. His ability to fill one of the most exacting positions on the team is known throughout the entire Central League circuit for he is considered one of the best backstops in this loop.

In addition to his good work behind the bat he has been a willow wielder of consistent strength and has a marked proclivity for "hitting them where they ain't." His three two-baggers in the exhibition game with Lindsay were good examples of how he likes to hammer the pill.

STAR MOUNDSMAN.

Al. Heckman.

"Al" joined the pitching staff of the Peterborough Central Leaguers over a year ago, and in that time has established himself firmly in the position of the best hurler the Petes have boasted some time. He had the unique experience last season of never losing a home game and when it is considered that he officiated in every Central League game played at Riverside Park last year the feat stands out as a record that will hold for some time. He has officiated in both the exhibition games played here this season and has shown his old-time form on both occasions.

Phone Service for the Big Ball Games

In order that the patrons of The Examiner may have the best possible service in hearing the results of the local baseball games a telephone has been installed in the press booth at Riverside Park. Connections have been made directly to The Examiner office so that the results will be phoned in immediately, the game being covered play by play. This is a private wire and will not be available to the general public but all information regarding the games will be furnished from The Examiner office as soon as word is received from the park. This will give the local fans a much faster service than has hitherto been possible.

As this is a private wire, with the connection made only between The Examiner office and the park, it will not be possible to call the park from an outside station or through central.

GOOD ATHLETE.

Ernie Legon.

Few of the local fans were surprised to see "Red" in the uniform of the senior team this season. He played a good game with the C. G. E., intermediate O. B. A. A. champions last season, and showed himself well able to step out in senior company. "Red's" athletic activities do not stop at baseball for he has been one of the mainstays of both rugby and hockey circles.

LAWN BOWLING

Last nihgt again produced a packed green, and some very interesting games resulted. large scores being the order Five schedule games were played, although, owing to an infringement of the rules the Taylor-Chenhall game has been eliminated from the records and ordered to be replayed next Wednesday or Friday.

Results

Rev. Lloyd	A. Grant
F. J. Linton	R. French
R. Hendry	Alex Dick
Dr. Hammond	T. Curvin
Skip—22	Skip— 7
R. Peer	H. Lang
Norman Routly	R. Allen
R. G. Cottrell	J. H. Sedgwick
J. Wylie	H. R. Martin
Skip—23	Skip— 7
J. T. Braund	N. D. Seaton
J. P. Cunningham	E. G. Hardie
T. O. Donaldson	H. Freeman
T. Pratt	J. Skinner
Skip—15	Skip—14
R. Page	T. Young
G. Cook	Chief Gimblett
Nelson Routly	J. Gillespie
P. King	A. Gilliam
Skip—22	Skip—11

Telephone 790 When You Want Your
PIANO OR ORGAN TUNED
Player Pianos A Specialty.
All Work Guaranteed.
W. H. CUNNINGHAM
560 Weller Street.

FIGHTERS NEARLY PHYSICALLY EQUAL

The Height and Weight of Dempsey and Gibbons Almost the Same—Both Reach 74 Inches.

SHELBY, Mont., June 1 (Special to The Examiner). — Comparing Jack Dempsey and Tommy Gibbons there are advantage points for each.

When they step in the ring on 4th July here, they will look like twins in height and weight.

Dempsey has more weight in his shoulders than Gibbons.

The contender's poundage is more evenly distributed.

In height the champion has a slight margin. He is 6 feet 1 inch and Gibbons is 6 feet and ¾ inches tall.

Dempsey weighs 188 pounds, Gibbons 185 pounds, in fighting condition.

As to their necks, Gibbons wears a 17 collar, Dempsey a 16½ inch one.

Dempsey's chest is the biggest. His breathing box is 42 inches normal and 45 expanded. The Gibbons chest is 40 normal and 44 expanded.

Gibbons has a 34-inch waist, and Dempsey's is 33 inches

Dempsey's arms are bgger. His biceps are 18¾ inches, his forearm 14¼ inches, and his wrist 9.

The biceps of Gibbons are 14¾ inches, his forearm 13, and his wrist 9 inches.

Through the thigh Dempsey is an inch thicker. He tapes 23 inches. The Gibbons thigh is 22 inches.

They measure the same at the calf, 15¼ inches.

Each has a 9-inch ankle.

Their reaches are practically the same, 74 inches.

Now for their records:

Gibbons was born at St. Paul, Minn., on 22nd March, 1891. He is 32 now

Dempsey was born at Manassa, Colo., on 24th June, 1895. He will be 28 soon.

Gibbons has been boxing since 1913. Dempsey started boxing in 1915.

In the number of ring battles, Gibbons leads. He has had 88 fights Dempsey has fought 60 times.

Gibbons has never been knocked out; has never been knocked down.

Dempsey has been knocked out once, by Jim Flynn in one round, and has been off his feet perhaps a dozen times.

Gibbons has lost but one decision in his life—that to Harry Greb. His loss to Billy Miske on a foul does not count against him. Most of the newspaper men and Chairman William Muldoon of the New York Boxing Commission, gave the fight to Gibbons on a knockout to the stomach.

Their knockout records run a close race. Gibbons has put 37 opponents to sleep, Dempsey 40.

The St. Paul fighter has knocked out 33 out of his last 36 starts.

Here is another thing, and it is greatly in favour of the contender.

Gibbons has had 34 fights and has been boxing regularly from 1921 up until a month ago.

Dempsey has had but one battle—that his 4-round knockk out of Carpentier during the same time.

That that—and a big THAT.

Mackey's 100 Per Cent. Whole Wheat Loaf Makes Better Ball Players

The strenuous exertion of playing baseball makes a healthful diet necessary. Whole Wheat Bread is one of the most nutritive foods obtainable, and Mackey's 100% Whole Wheat Loaf is best because it contains all the ingredients of the whole wheat, with nothing added. Furthermore, it is as palatable as the best white bread.

Add this to your diet and you will soon find a change for the better in your physical condition.

Mackey's Bread Ltd.
At Your Grocer's or Phone 509.

New Sporting Headquarters!

On or about June 4, we will occupy our new premises at 212-214 Charlotte St.,

BANKS' OLD STAND

Our stock of the various lines of Sporting has increased so during the past year that we are forced to get larger quarters, and we will have one of the best Sporting Goods and Bicycle Show Rooms in Canada. Our object is to give Peterborough a Sporting Goods Headquarters that will be a credit to our city after June 4.

White's Cycle & Sports Ltd.
212-214 Charlotte St. - - - - Phone 897

"Notice the Particular Dressers Who Wear Crescent Clothes"

You'll Score a Hit
Every Time Up in a FIFTH AVENUE
SUIT

MASTER TAILORED FOR MEN WHO CARE

The natty, well-dressed man always stands out from the crowd. At the game to-morrow notice the number of well-dressed men who are wearing Crescent Clothes. Appearance many times mean success.

You'll Like Their Natty Appearance. You'll Like the Way They Fit.

$18 to $42

Drop in and give our "offerings" the "once over." A strike every time—and the price will "score" nine times out of ten.

Crescent Clothes Shop
Capitol Theatre Bldg. George St. South

ROBT. FAIR & Co. LIMITED

Men's Pure Linen Hemstitched Handkerchiefs 5 for $1.00

Saturday Bargains

Just Arrived, Brocaded Canton Crepe, $3.65 Yard

$35.00 All-Wool Velour Spring Coats, $27.00

Very smart, exclusive models that you will not see duplicated in the city. Silk lined.

$35.00 All-Wool Spring Suits, $21.50

Fashioned from navy tricotine, in box and Russian styles. We invite you specially to see this Suit bargain.

$35.00 Silk Dresses, To Go On Sale At $19.00

Canton and Alltyme Crepe and Taffeta Silk Dresses in the season's new shades. Very attractive styles.

$25.00 ALL-WOOL BURBERRY COATS, IN FAWN AND HEATHER MIXTURES, FOR $18.00

$1.25 WHITE NAINSOOK GOWNS, KIMONA CUT STYLE. SATURDAY FOR 69c

$3.50 SILK STEP-INS, IN WHITE AND FLESH. BARGAIN SALE PRICE TOMORROW FOR $2.25

$2.50 MERCERIZED SATIN BLOOMERS, IN A WIDE RANGE OF SHADES. SATURDAY, PAIR, $1.75

Saturday will be the last day for the Special Offer for McCall Magazine. Regular Price, 10c Copy.

Club Offer - 2 years for $1.50 - 3 years for $2.00.

$2.50 New Paisley Tussah Silks, $2.00 Yard

Just arrived for Saturday selling. A very low priced Tussah Paisley Silk, for blouses, dresses or trimming, 36-inch.

$3.00, $3.50 This Season's Spring Coatings, $2.50 Yard

All our All-Wool Plain Velour and Sport Coatings to go on Sale tomorrow. 54-inch. Look them over in the morning.

$2.75 All-Wool Botany Serge, $2.00 Yard

100-yard purchase of Navy and Black Botany-Finished Serge, for suits, dresses or skirts. It is away above the average Serge at $2.00. 54-inch.

$2.00 Black Pailette Dress Silk, 36 inches wide. A Good Serviceable Silk for Spring Wear. Yard - $1.55

Window Shades, Madras, Curtain Nets and Marquisettes

60c *CURTAIN MADRAS, IN FLORAL AND CONVENTIONAL DESIGNS. 45 INCH. SPECIAL PRICE FOR TOMORROW, YARD* **42c**

$1.50 *HANDMADE WINDOW SHADES, 31 x 70 in. WHITE OR CREAM BEST QUALITY OPAQUE SHADE CLOTH, HARTSHORN ROLLER, EACH* **$1.15**

65c *COIN SPOT MARQUISETTE FOR CURTAINS, SEVERAL SPOT DESIGNS, 36-in. SPECIALLY PRICED FOR TOMORROW AT, YARD,* **39c**

45c *CURTAIN NETS IN WHITE, CREAM OR ECRU, SPLENDID DESIGNS, COMES 40 INCHES WIDE. PRICED FOR TOMORROW AT, YARD* **29c**

75c *Best Quality Stripe Awning Duck in Blue, Tan, Green, 30-inches wide, on Sale Saturday, yard* **60c**

50c ENGLISH OPEN PILLOW COTTON, 40-INCH, EXTRA GOOD QUALITY, YARD 35c

80c BLEACHED TABLE DAMASK, HEAVY WEAVE. SATURDAY FOR, YARD 65c

90c HEAVY UNION HUCKABACK TOWELS, HEMMED ENDS, 18 x 34 INCHES. SATURDAY, PAIR 65c

25c SPECIALLY GOOD WHITE LONGCLOTH COTTON, 34-INCH. SATURDAY, YARD 18c

15c BARBERS' SMALL WHITE TOWELS, WITH RED BORDER. SATURDAY, EACH 10c

25c AND 30c ALL-LINEN WHITE AND NATURAL ROLLER TOWELLING. SATURDAY, YARD 20c

65c PURE LINEN WHITE HUCKABACK TOWELLING, 18 INCHES WIDE. SATURDAY, YARD 45c

45c LONSDALE LONGCLOTH, A VERY HIGH-GRADE COTTON, PERFECTLY FREE FROM DRESSING, 36-INCH, YARD 35c

30c FACTORY COTTON, 40-INCH, AN EXCELLENT QUALITY. SATURDAY, YARD 22½c

85c BEST QUALITY UNBLEACHED SHEETING, 2¼ YARDS WIDE. SATURDAY, YARD 69c

35c FLORAL SILKOLINE, SEVERAL ENDS, ALL 36 INCHES WIDE. TO CLEAR AT, YARD 25c

35c DARK OXFORD SHIRTING, FOR MEN'S AND BOYS' WEAR, 28-INCH. SATURDAY, YARD 25c

Saturday Will Be Special Day For Dress Voiles. Light, Medium and Dark Patterns, 36-inch, for, Yard - - - - - - - - - 59c

$1.25 Silk Hose, 75c Pair

100 pair, substandard quality, in suede, brown and black. Sizes 8½ to 10. Sale starts at 9 a.m.

45c GINGHAMS, IN A WIDE RANGE OF CHECKS, 32-INCH. SATURDAY SALE PRICE, YARD 35c

BUY BEACH CLOTHS TOMORROW, IN PLAIN SHADES, 36-INCH. SATURDAY, YARD 65c

38-INCH $1.25 PLAIN RATINE, IN 10 SHADES, TO GO ON SALE TOMORROW AT, YARD $1.00

50c FLORAL KIMONA CREPE, IN MANY DESIGNS TO SELECT FROM, 30-INCH. SATURDAY, PER YARD 39c

65c Boys' and Girls' Scout Hose, for, 50c pair

Colors are black, brown and suede. Sizes 6½ to 10. Saturday special.

75c *Fine Lisle Swiss Rib Vests, Silk Ribbon Tape Trimmed, Misses' and Small Women's Sizes. 5 Dozen in the lot. Sale Price, each - -* **25c**

Read the Want Ads.

Dr. Goodwin
Chiropractor
Palmer Graduate
106-108 Barrie Building
Lady Attendant 'Phone 431
Hours 10-12 a.m., 2-4 and 7-8 p.m.
Office closed Tues. evening and Thurs. afternoon and evening.

CRETONNE FLOWERS.

Large flowers, cut from cretonne, are appliqued onto sheer organdie frocks in the form of borders or motifs.

APRON AND BUSTLE.

An apron of embroidered white batiste trims a frock of yellow taffeta with a large bustle bow in the back.

POKE SHAPES.

Fashionable little poke shapes have narrow brims and large upstanding bows of ribbon in the back.

SMART COAT.

A smart little coat of blue repp with a white pique collar and large white buttons from collar to belt, is worn with a skirt of large blue and white plaids.

"WEAR-EVER" ALUMINUM
The gift worth while is a "Wear-Ever specialty. Not sold in stores.
Phone 1409w

LOCALS

Auction Sale of City Property on the Market Square, Saturday morning, June 1st, lot 33 plan 19A. This is a beautiful lot on Woodbine ave., 60 x 90. Sharp at 12 o'clock. F. J. Bullied, Auctioneer. 2d129-2405

DR. T. P. McCULLOUGH,

Eye, Ear, Nose and Throat Specialist, 166 Brock St. Phone 36W. dtf

TAXI LIVERY.

Devall. Phone 774, 5 and 7 passenger cars. Day and night service. Storage and washing. 26d139 2181

HAROLD DUNFORD'S AUTO LIVERY.

Call 224 for Taxi and Auto Service. New Seven-Passenger Studebaker in Service. 78d-199

50 SPORT AND DRESS HATS

The new shapes, materials and colors. Your choice, 5.00. Millinteria, formerly the American Hat Store. 2d-29-1-2366

ROBSON & PENROSE.

Your 'phone order will receive careful attention. Local and Long Distance Hauling. Parcel Delivery. 'Phones 832J, 832W.—414-415 Dublin Street. 26d-138-2118

AUTO LIVERY.

For Comfortable and Careful Driving call H. Howell, 'Phone 396, or 273 Simcoe Street. 26d-150-2357

ABOUT GLASSES SEE A A FOWLER

Let us demonstrate that we can suit you with glasses at a reasonable price. Fowlers Optical Parlours, 373 George street. dtf

SEWING MACHINE SNAP.

1 slightly used, White Rotary Sewing Machine, Saturday special for cash, $69.50. Greene Music Store, Charlotte street. 2d-129

2 GRAFONOLA BARGAINS.

2 only left, Columbia Grafonolas, full cabinet, regular $97.30, for $69.50 and with 40 selections, $79.50. Greene Music Store, Charlotte street. 2d-129.

AT ST. ANDREW'S

Service preparatory to Communion and for the reception of new members will be held in St. Andrew's church this evening at 8 o'clock. The Rev. J. C. Langford of Trinity church will give the address. The session will meet in the vestry at 7.30.

CELLULOID BEADS

Celluloid beads in blended colors are being used as trimming for spring hats. Owing to the composition of which they are made, the hat does not become heavy no matter how any are used. Very novel effects are achieved through their use.

NEILSON'S ICE CREAM AT GRADY'S STORE

We are now prepared to supply our customers with Neilson's famous Ice Cream for the season, sold in bricks, bulk, cones or served by the dish. W. J. Grady, Cor. Lock and Lansdowne. 'Phones 537 and 2142. 2d-29-1-2376

CANADIAN ORDER OF FORESTERS.

The annual Church Parade of the above Order will take place Sunday evening, June 3rd, to All Saints' Church. Members meet at the Foresters' Hall, George Street, at 6.30 p.m. A large turnout is requested. —W. T. Wilson, D.D.H.C.R. 2d-130-2413

BUSINESS FOR SALE

For sale, stock, fixtures, goodwill of Wm. Graham, Stationers News Agent, Charlotte street, as a going concern. First reasonable offer accepted Stock sheets can be seen at any time. Lease arranged if required Apply on premises or to H. K. Middleton, 332 Burnham street. 'Phone 911. 5d 130 2371

IF YOU NEED A TYPI[illegible]ITER

We can offer you BEST of BARGAINS.
1 Underwood Portable, NEW $70
1 Used Underwood, portable 45
1 Used Fox, portable, A1 shape 35
1 Used Smith, L.C., GOOD 35
1 Used Oliver, No. 5 40
1 Hammond in real good shape..... 20
These are REAL SA[illegible]-BUY NOW.
NELSON'S TYPEWRITER CO'Y, 332½ George Street, Phone 229W.

Harrison's Grocery

Plants ..... 20c per Box (Lake Shore Products)
Sugar ..... 9lb. for 97c
Shirriff's Marmalade, 4lb. for 75c
Jam, Pure Strawberry or Raspberry .... 4lb. Pail for 93c
Pineapple Jam, 4lb. Pail for 89c
Matches ..... 3 Boxes for 25c
Laundry Soap .. 10 Bars for 48c
Shredded Wheat ..... 2 for 25c
Corn Flakes ..... 3 for 29c
Rolled Oats ..... 6lb. for 25c
Sweet Biscuits from 20c lb. up
New Cheese, per lb. 26c
Gunn's Sliced Ham, per lb., 55c

All Other Articles at Same Reduced Prices — All Parcels Delivered Free.

Percy Harrison, Jr.
Cor. Smith and Water Streets
'Phone 1674W.

Come to our Ice-cream Parlour for Willard's Ice-cream, Bulk or Bricks.

Wedding and Presentation Gifts

You could make a nice selection from any of these Gifts for a Presentation or Wedding Gift:

Silver Tea Sets.
Silver Candle Sticks.
Silver Butter Dishes
Silver Trivets.
Silver Toast Racks.
Silver Casseroles.
Silver Pie Plates.
Silver Cheese and Cracker Dishes.
Silver Flower Baskets.

Special display on this week.

Warne Bros.
PHONE 880
Diamond Hall
349 GEORGE STREET

TRAP SHOOTING

The Peterborough Gun Club's Weekly Shoot will be held this evening at 6.30 on the club's grounds. All members are urged to be present.

FIELD DAY LUNCHEON.

The ladies of the Golf and Country Club will hold their first field day luncheon on Monday, June 4, at 12.30. 2d-130-2414

DANCE FOLIO 50c.

Leo Feist Dance Follio, No. 5, for special sale Saturday 50c. Greene Music Store, Charlotte street. 2d-129.

LAKEVIEWS TO HAVELOCK.

The Lakeviews decided this morning to compete in the baseball tournament at Havelock on the King's Birthday. The Examiner and Havelock teams are also entered for a $40.00 trophy.

A CLASS OF SIX.

The graduation exercises of the Nicholls Hospital Training School for Nurses has been, on account of unavoidable circumstances, put off until Setpember, when a class of six will graduate.

MILLINERY.

Dress Hats in light and dark colors, specially priced for Saturday, selling at $7.95. Also a number of tailored and small trimmed hats at $3.95. The Vanity, 186½ Charlotte Street. 1d-128-2422

NOTICE

Important meeting of Liberal ladies at the Ladies Committee Rooms above Bond's Drug Store, Monday June 4th, at 8 p.m. Among other matters the question of forming a Ladies Liberal Club will be taken up Please be on hand.—Luella Jobbit, Secretary. 3d 131 2426

LOTS FOR SALE

BUILD NOW work in evenings and holidays—your own home—McDonnel Street, West of Park; car line, Jackson Park, Mount St Joseph Grounds, elevation but a few feet less than Armour's Hill. Pure air, water and sewerage. Reasonable restrictions, $400.00, $10.00 down and $5.00 per month. Interest 6%. Mechanics, Railway men and others.

Apply N. C HATTON,
397½ George street.
Telephone No 63; evenings 127.
26d 154

LATE WANT ADS.

HOUSE TO RENT — 7 ROOMED, brick, with large garden; Lansdowne street; $16 per month. Apply 225 Hunter street. 6d2427

ONE TABLE PHONOGRAPH with 15 records, Saturday only $21.50. E. V. Warne, 325 George Street. 2d130 1927

ONE LARGE CABINET PHONOgraph, slightly used, with 25 records, for $105. E. V. Warne, 325 George street. 2d130 1928

PRIVATE OWNED PHONOgraph; need money, regular $250, for $110. Apply 325 George St. 2d130 1929

CAR SNAP — McLAUGHLIN SIX in first class running order; must be sold Saturday. Phone 1238. 325 George street. 2d130 1930

"Behold the Bride!"

THE GREATEST day of her life deserves to be recorded in a really good photograph.

We produce portraits that reflect your personality and your good taste—portraits to be cherished.

THE ROY STUDIO
140½ Hunter St.

Society

Mrs. Mary A. Barrie, 667 George street, Peterborough, announces the marriage of her daughter, Mary Bertha, to Mr. Omer Thomas Falls, of Regina, Sask. The marriage took place at Regina, May 31, at 1 p.m.

Mr. F. A. Black, of Vancouver, is in the city in the interests of the Manufacturers Life Insurance Co., and will open an office in the Barrie Building, consolidating all Central Ontario business. Mr. T. Mark, who has been local representative for some years will still have charge of all local business.

Dr. A. T. Emmerson of Goderich visited with relatives and friends in the city yesterday.

Mrs. Sterndale Murphy is visiting Mrs. A. G. Fluke (nee Kathlene White) of St. Catharines.

Mrs. Chas. Robertson, first provincial vice president of the Presbyterion Women's Missionary Society of Canada, was the guest during her stay in the city yesterday, of Mrs. Wm. Stevens, Brock street.

Miss Gertrude Cass, Korean missionary, who addressed the meeting of the Peterborough Presbyterial of the W.M.S. last evening, was the guest of Mrs. J. John.

Among the 84 graduates who were presented with diplomas last night at the annual graduation of the Toronto General Hospital School for Nurses at Convocation Hall, in Intermediate Year work, the P. C. Larkin scholarship, for general proficiency was awarded to Miss Margaret Turner, daughter of Mr. and Mrs. J. J. Turner, of this city.

The name of Miss Eva Owen, of Warkworth, appears in the list of graduates at the annual exercises of the Toronto General Hospital School for Nurses.

IN MEMORIAM.

BULLOCK—In sad and loving memory of Peter Bullock, Jr., who entered into rest, June 1, 1922.
A precious one from us has gone,
A voice we loved is stilled;
His place is vacant in our home
Which never can be filled.
God in his wisdom has recalled.
The boon his love has given,
And though the body slumbers here
The soul is safe in heaven.

No one heard the footsteps
Of the angel drawing near,
Who took from us to heaven
The one we loved so dear.
We miss thee from our home,
We miss thee from thy place,
We miss the sunshine of thy face,
A shadow o'er our life is cast.

We miss thy kind and willing hand
Thy fond an earnest care,
Our home is dark without thee,
We miss thee everywhere.
Oft we sit and think of him,
And our hearts are sad with pain,
Oh! This world would be a heaven
Could we hear his voice again.
—Sadly missed by wife and family.

LOOK!
Blue Bird Electric Washer
Fully Guaranteed. Regular $155 for
$120
Apply Box 1861 Examiner

PINEAPPLES
Are now at their best. We have a Large Shipment at Closest Prices. Special This Week at from 25c each up.

APPLES
Large Variety, such as Spies, Greenings, Starks, Cooking Apples, etc., 20c peck up.
Full Lines of other Fruits at Reasonable Prices.

A. T. STRANO
TWO STORES
204-206 CHARLOTTE ST.

Removed
—TO—
EVANS GARAGE
SMITH AND GEORGE Streets
C. R. Banks
THE LOCAL DEALER
Phone 582

LADIES:
Ask Your Grocer for
Aunt Elizabeth's
WHOLE WHEAT LOAF
The Doctors Favorite
MANUFACTURED BY
THE PURE BREAD CO.

FRESH DAIRY
Butter, lb. 32c

Norwood Creamery Butter, per lb. 34c
Fresh Eggs, doz. 27c
Soda Biscuits, lb. 17c
New Cheese, lb. 25c
Heinz Dill Pickles, large size, at ..... 6 for 25c
Canned Pineapple 23c
3 cans Corn, Peas or Tomatoes 35c
Chelsea Tea, lb. 59c
Ginger Snaps, lb. 15c
Gunn's Pickled Pic-Nic Hams, 4lb 20c
Gunn's Smoked Pic-Nic Hams, lb. 22c
Red Rose Tea, lb. 65c
3 Fels' Naptha Soap 25c

10 bars Gold, P. & G., Comfort, Surprise or Sunlight 69c
4 lbs. Pure Peach Jam 69c
Swansdown Cake Flour 35c
Cooking Onions, peck 25c
Bermaline, Loaf 15c

PINEAPPLES
Size 30—Each ....23c, 2 for 45c
Dozen $2.50
Size 24—Each .. 28c, 2 for 55c
Dozen $3.25
Size 18—Each 35c
Dozen $4.00

SUGAR
Raw Sugar has advanced in price and the refined product may go to $15.00.
8½ lbs. Sugar $1.00
100 lbs. Sugar $11.75

60 Hunter E. | *Boyle's* CASH & CARRY GROCERY. | 168 Charlotte

REV. W. F. BROWN ELECTED CONFERENCE PRESIDENT

BROCKVILLE June 1 (Canadian Press). — Rev. W. M. F. Brown, pastor of the Dominion Methodist Church, Ottawa, was to-day elected president of the Montreal Conference on the first ballot.

Rev. Dr. Charles Baldwin, retiring president, characterised the campaign against vice in Montreal as largely a matter of difference in fundamental ideas. Any scheme bearing the label of Methodism in the fight against Prohibition seemed to be taboo, he said.

Economy is the Easy Chair of Old Age
Pineapples
Large Bright Solid Fruit by the Crate or Dozen

RICE AND TAPIOCA
Blue Rose Rice ..... 3lb. for 25c
Pearl Tapioca ..... 2lb. for 25c
White Sago ..... 2lb. for 25c

CEREALS
Shredded Wheat .... 2 Pkgs. 25c
Puffed Wheat ..... 2 Pkgs. 25c
Puffed Rice ..... 2 Pkgs. 35c
Kellogg's Corn Flakes, Pkg. 10c
Fresh Rolled Oats, 6lb. for 25c
Fresh Corn Meal .... 6lb. for 25c
Fresh Farina ..... 4lb. for 25c

CANNED GOODS
Choice Tomatoes ..... 2 for 25c
Choice Corn ..... 2 for 25c
Choice Peas ..... 2 for 25c
Choice Pumpkin ..... 2 for 25c
Crawford Peaches ..... Tin 25c
Globe Pears ..... Large Tin 25c
Singapore Pineapple .... Tin 25c

DRIED FRUITS
Seedless Raisins ..... 2lb. for 35c
Seeded Raisins ..... 2lb. for 35c
Choice Meaty Prunes 2lb. for 25c
.... per lb. 18c, 20c 25c and 30c
Choice Cleaned Currants 20c

SPECIAL TO-MORROW — HAMBURG STEAK, 2 LBS., 25c

Fresh Strawberries, Head and Leaf Lettuce, Cucumbers, Carrots, Beets, Asparagus, and Green Onions.

Fitzpatrick & Geraghty
Charlotte and Park *Phones 492-2110*
Rubidge & Dalhousie *Phones 481-2111*

That Oriental Fragrance

so much desired by Tea drinkers is a feature of

JOHN'S TEA.

Some Teas, you'll notice, are odourless and flavourless; just like dry, dead leaves. But **JOHN'S TEA** has a flavour all its own, an aroma that makes you think of far-away gardens in Formosa, with dainty Geisha girls waiting upon you.

At 162 Charlotte St.
JOHN'S TEA

Its Confidence that Does It.
Choice Dairy Butter - 31c lb.
Campbell's Fresh Creamery Butter 35clb.

VEGETABLES
Dempsey Famous Asparagus, large bunch 30c
New Carrots, Cabbage and Cucumbers.
Leaf Lettuce, bunch, 5c and 10c
Tomatoes, lb. 30c
New Potatoes ..... 2 lbs. 25c
Radish, very fine, bunch 5c
Green Onions, bunch 5c

SUNDRIES
Kraft Cheese, lb. 45c
Royal Crown Cream, lb. 50c
Ingersoll Cream, pkg..... 15, 25c

FRUIT
Pineapples at their Best, 25c, 30c
Oranges, Seedless, Dozen.... 60c
Oranges, Seedless, Dozen 80c
Oranges, Valencia, Dozen 35c
Florida Grapefruit .... 3 for 25c

MEATS
Gunn's Tip-Top Bacon, lb., 35c
Gunn's Baked Ham, lb. 70c
Gunn's Sandwich Ham, lb. .. 55c
Gunn's Pressed Tongue, lb. 45c
Gunn's Cased Back, lb. 60c
Ingersoll Bacon, lb. 50c

PORTER S. WHITE CO.
334 GEORGE STREET. - - PHONE 1960

LADDIE CLIFF
in "The Card"
Also-New Series "The Leather Pushers"
CAPITOL TO-NIGHT

The Evening Examiner

PROBABILITIES.
Moderate winds; fair and moderately warm to-day and on Sunday.

VOL. LII., No. 129 | PETERBOROUGH, SATURDAY, JUNE 2, 1923 | PRICE THREE CENTS

It Is Easy for the Riding of West Peterborough To Be Well Represented in Toronto—Just Vote For J. W. MEYERS

Advt. *General Manager, Peterboro Cereal Co.*

CLOUD BURSTS IN THE WEST MENACE LIVES

Rushing Waters in Alberta Rivers Cause Much Damage--Residents Prepare For Flight.

BATTLING FLAMES

ST. PAUL, Minn., June 2 (Special to The Examiner). — Forest fires and floods to-day still are menacing various sections of Ontario and Western Canada and the Middle West of the United States.

Virtual cloudbursts are causing distressing conditions in Alberta.

One death due to the floods was reported at Blairmore, Alberta, where Harold Joyce, aged eight, was drowned.

At Calgary two bridges are endangered by rushing waters in the swollen Elbow River, and many residents are preparing to leave their homes.

The gas service in the city has been cut off.

Little change was reported in the Crow's Nest Pass district, and in the Okotocks area, where Sheep Creek flooded the town, trains are tied up, and hundreds of automobiles are stalled in the southern part of the Province.

Fire Situation.

In Ontario little improvement is noted in the forest fire sections.

Serious blazes are reported at Lux, near Horne Payne, Coughlin, 60 miles east of here, and at Atikokan, just west of Port Arthur.

At White River, rain fell for half an hour yesterday, but though it relieved the situation somewhat, it was not enough to remove the danger.

In the States.

In the United States, Northern Minnesota, Northern Wisconsin, and Upper Michigan settlers, directed by forest rangers, continue their struggles against increasing fire dangers.

More than 200 men are battling to keep the flames from entering the Superior National Forest in Minnesota. The forest is surrounded on four sides by fires.

Most of the other fires in Minnesota are either under control or are being checked, except two blazes near Buyck. One near Echo Lake has burned over more than 4,0000 acres.

The other fire, several miles northeast of Buyck, is still advancing, after burning over 4,000 acres.

A score of additional fires also are reported, mostly in sparsely settled regions.

MR. T. TOOMS HAS SECURED OFFICE

Will Share the Quarters of Mayor W. H. Taylor.

His Worship Mayor Taylor smilingly informed the Examiner yesterday afternoon that Mr. Tooms had taken part of his offices for election headquarters.

His Worship had been nominated at the Liberal convention a week ago, but lost the nomination to Alderman J. W. Meyers. Previously it was rumoured that His Worship intended to throw his own hat into the ring as an Independent Liberal but on the eve of the nomination he publicly declared his party regularity in a letter published in the Examiner.

Shortly after His Worship announced the tenancy of Mr. Tooms, the latter corroborated it with a smile no less proud than the Mayor's.

And Mr. Tooms said that he had rented the office until after the election.

Later the Examiner was informed that Mayor Taylor had offered the use of the rear of his office for a month to Mr. Tooms without any charge.

FASHIONABLE HOSIERY

This season it is not necessary to match one's slippers and hosiery for evening. Delicate-toned hosiery is worn not only with the gold and silver metal cloth slippers, but with black satin ones as well.

WANTED—A NUMBER OF GIRLS. APPLY C. G. E. CO.
3d-130-2397

ENFORCE VOLSTEAD BILL THROUGHOUT N. Y. STATE

Effect of Governor Smith's Action in Repealing Prohibition Laws Watched With Interest.

NEW YORK, June 2 (Canadian Press). — The effect of Governor Smith's signature to the Bill repealing the State's Prohibition enforcement law was accorded varying verbal interpretations to-day, but the liquor situation appeared to be the same as yesterday, with prospects of remaining with a decided change.

In addition to the Federal authorities, all the State, county, and municipal officers who were enforcing Prohibition in New York State, still are bound to enforce the Volstead Act, it was declared by Prohibition Director Canfield, who said, the "State still is in the Union," and all officers are oath-bound to enforce the Federal law.

IT IS UP TO CANADA TO MAKE THE NEXT MOVE

United States is Awaiting Action on St. Lawrence Power Development Scheme.

WASHINGTON, June 2.—(Canadian Press).—The United States Government is awaiting some indication of desire on the part of Canada to re-open negotiations for the development of the St. Lawrence waterway, officials said to-day in commenting on the statement made in the Canadian House of Commons on Thursday by Premier Mackenzie King that nothing had been heard from Washington since the last Canadian note on the subject was despatched. It was suggested that there evidently was a slight misunderstanding as to the status of the negotiations.

According to the official understanding, when Premier King came to Washington last year to discuss the revision of the Rush-Bagot Treaty limiting naval armament on the Great Lakes to fit modern conditions, the suggestion was made by the Department that negotiations should begin looking to the execution of the agreement reached by the joint commissioners regarding the St. Lawrence project. The Canadian Premier is understood to have informed the State Department that owing to the state of its finances, as a result of the world war, Canada was scarcely in a position to undertake large expenditures involved in the execution of the extensive plans of the Waterway Commission. As far as is known here at present, there has been no change in that status.

GALLAGHER'S AVOID OPERATIONS

Gall Stones, Kidney Stones, Gravel.

We claim 100 per cent. good results in the treatment of the above ailments. Every week reports come to the office of some person who has been saved the pain, risk and expense of an operation by the use of our Kidney Remedy and Blood Purifier. We have cases relieved six years ago and no return of the trouble.

A resident of this city, two months ago was told he would have to be operated upon for Gall Stones, to get relief. He took "Gallagher's" and has not had an attack since and is working every day. A farmer of Smith Township, had to give up farming last year because of Kidney Stones, was told an operation was necessary. Last fall one of our representatives sold him the Kidney Remedy and Blood Purifier, and last week in calling at his home, found him back farming again with three small Kidney Stones in his possession.

This week the following unsolicited testimonial came to hand.

Deacon, Ont. May 16, 1923.

Dear Sirs,—

I have been a sufferer of Kidney trouble for thirty years, have tried quite a few doctors and used all kinds of patent medicines until last summer I took very sick. I went to the hospital and underwent an X-ray, where they told me there was no cure for me only two operations. I then tried Gallagher's Blood Purifier and Kidney Remedy when after I passed two stones the size of a large bean. I now feel fine, please recommend this remedy to all sufferers of this kind.

Yours truly,
MR. NICHOLAS V. KRONZ.

A six months' treatment costs only $12.00.

The Gallagher Remedy Co., Ltd.
Peterborough, Ont.

CHARGED WITH A BREACH BY-LAWS

Charged with a breach of the Motor Vehicles Act, a visitor to the Police Court this morning was fined $5.25. The accused was charged with cutting the corner, and stated in his explanation that he is accustomed to driving in a western city where traffic rules are different. Iron policemen are used at street intersections there, and the practice apparently is to commence turning before the corner is reached in order to notify the motorist behind of one's intention.

APPEAL FOR HELP TO FIGHT FLAMES

Town of Gracefield Completely Invested by Fire and Populace Alarmed.

OTTAWA, June 2 (Canadian Press). — Bush fires on the Gatineau continued to-day with unabated force.

The citizens of Gracefield are hourly becoming more anxious, and appeals for help in fighting the flames have been forwarded to Ottawa by way of the Canadian Pacific Railway.

The town is completely surrounded by fire, which approached as near as 300 yards at various times during the night.

The whole population is out fighting the flames.

PETERBORO LADY EXPANDS BUSINESS

Mrs. Bertha Munro, Propietress of Munro Hotel, Acquires New Interest.

Peterborough is about to lose one of its most capable business women in the imminent departure of Mrs. Bertha Munro to Windsor. The Munro Hotel in this city has the reputation of being the best conducted and most home-like hotel in Canada, and has gained its high name through the enthusiastic references of commercial men who have enjoyed its hospitality. The Provincial Inspector, who does not consider it his business to boost, declares it to be the best $3 a day hotel in Ontario.

Mrs. Munro has been personally responsible for this high standard of excellence. She came to Peterborough twelve years ago, and since the death of her husband, three years ago, has conducted the hotel in a business-like and reputable manner.

The travellers who look forward to resting under the roof of the Munro House regard Mrs. Munro as a mother, and well indeed, if one may judge by their references to her, does she look after their wants.

Mrs. Munro has acquired the Herrenden House at Windsor, and she will make her home there while still retaining control of the Munro House here. The Herrenden Hotel is now considered the second best hotel in Windsor, and it is predicted that under Mrs. Munro's management it will climb even higher in the estimation of the travelling public.

Whatever improvement can be made by remodelling, repairing, refurnishing and decorating will be immediately undertaken by Mrs. Munro, and the home-like atmosphere which she will doubtless give the renovated hostelry will go far towards her aim of making it one of the two best hotels in Canada — the other being the Munro House, Peterborough.

WANTED — A NUMBER OF HANDY MEN. APPLY CANADIAN GENERAL ELECTRIC CO.
3d-130-2398

KEMAL'S MOVES NOW CRITICIZED BY THE TURKS

Still Old-Fashioned at Heart, Tide Turning Against Things Which Kemal Represents.

RESENT NEW IDEAS.

By William Philip Simms

CONSTANTINOPLE, June 2.—Will Mustapha Kemal's pretty wife who wears knickers and behaves just like an American girl prove his downfall?

There has been a mighty amount of stuff published in America about the new Turkey and the new spirit of independence in the women of Turkey. And all that sort of thing.

But old Turkey is not dead yet—not by a jugful. In Constantinople I have seen beautiful young Turkish girls dancing with officers in gold braid and drab civilians from the four corners of the earth.

They wore no veils and their gowns looked very Rue de la Paix-ish. A young Turkish officer was pointed out to me as the son of the present caliph. A most excellent jazz dancer too, one of the most graceful I have seen.

But these Turks, in these particular upper circles of Constantinople are not Turkey. Nor is Constantinople Turkey. Anatolia, in Asia, is the real Trukey. And the rank and file of people in Aantalio are indescribably more different from the people of Constantinople, in manner and thought, than the people of the remotest rural regions of American are from our effetest bigcities.

Ancient Ideas.

Kemal Pasha is spoken of by Americans here as being a big man and a progressive one, truly deserving of the fame he has won. As dictator of Turkey he has been statesmanlike, clever and quite equal to calling the bluff of the allies and bluffing them successfully in turn. And he has used his power moderately. Nor has his head swelled.

But Turkey is still old-fashioned at heart and signs are not wanting even now that the tide is turning against the very things which Kemal represents. The prediction was made to me here that within two years Kemal will be out and the old Union and Progress party—the party in power when the World War came on—will be back in the saddle.

The party was blamed for getting Turkey into the war and so, with the Liberal party, which signed the Sevres treaty almost wiping Turkey off the map, was for a time apparently extinct.

Today the Union and Progress leaders are drifting back here. The famous party newspaper, the Tanin, was recently started up again with the Union and Progress editor, Hassein Djahid Bey, in the chair. And its circulation immediately leaped ahead of that of any other paper in the country. Which is significant.

Expect "Kick Back"

For the present this party is working in harmony with Kemal Pasha's Nationalists—now being transformed into the "Popular Party." But as soon as peace is signed at Lausanne, the pendlum will begin to swing back, according to lifelong observers here.

The prophecy is based on the belief that Turkey can go forward just so fast and no faster. While Kemal dazzled the country for a time by putting her back on the map, his western ideas are resented at heart by the Old Turks and the more conservative younger ones as well, and this resentment will be in it works once normality begins to return.

And that is where Madame Kemal, pretty, modern and stylish in the Paris sense, comes in. She wears riding breeches. Maybe that places her for you. You known even some of our own people don't look with entire approval on riding breeches for girls and, well—

Multiply our own conservatism by a thousand and add a lot of religious prejudices—with which customs and costumes are likewise indentified—and you'll begin to appreciate how some Turkish men and women regard the first lady of their land.

She will be the symbol of Mustapha Kemal's unorthodoxy in their eyes, always. And they will take it out on Kemal.

LOCAL MARKET A BUSY PLACE THIS MORNING

Routine Buying and Selling Varied by Juggling of Vendor and Auctioneers' Oratory.

FOWL APLENTY

The farmers' market was a busy place this morning, with plenty of produce and plenty of buyers. Every cart had its circle of enquiring customers, and the rival auctioneers had the usual crowd. A gentleman who varied the monotony of his description of the super-merits of a razor hone by tying cords around his wrists in a series of knots that disappeared immediately on the pronouncement of the magic words "alaplassa, alacazazza," was the third attraction. One of the auctioneers was working up enthusiasm over a chemical fire extinguisher, the other was surrounded by a medley of household furniture. The upholstered parlor set that had seen better days offered an excellent resting place for numerous tired gentlemen, and a kitchen cabinet was being vigorously investigated. A large oil painting, with heavily gilded frame, "a beautiful piece of scenery," went for a dime.

Pottaoes Lower.

Potatoes were lower in price, selling, in seed and table variety, at 80, 90 and $1 per bag. Green onions and rhubarb were much in evidence, and in the lower hallway, a little lad was crying "fresh watercress," at five cents a bunch. The fish man, whose temperament sometimes suffers by reason of the varying whims of undecided housewives, had a cheerful, small, dark-eyed boy making change for him this morning, with celerity and much good humour. Fresh speckled trout here were 25 cents a pound.

Little pigs were $12 a pair this morning, and apples, Gaines and Starks and Ontarios, were 40 cents a peck. Ben Davis were 25 cents.

Dogs For Sale.

Collie dogs were offered for sale this morning, little and big, a big, good-natured specimen, "trained for a sleigh dog and for cattle," at $5, another at the same price, six months old, with a fine, dark nose. A sleepy brown pup was 75 cents, and a litter of two-months old Irish collies were $1 apiece. Their owner regarded these with affectionate eyes. "What can I do. I have to sell them, I can't destroy them," he said, pointing out the little shy wriggler, "that ran away and hid under the stone boat this morning, because he didn't want to be taken away"; the "little feller" that follows the cows, and cries when he gets tired, and Samson, the big one, the first to be sold.

Pansies were selling for 20 cents a box and canterbury bells at 10 cents a plant.

Butter and Eggs.

Upstairs, eggs and butter were plentiful at lower prices than last week, and fowl was more abundant than usual. Eggs were selling for 26, 27 and 28 cents a dozen, butter from 29 to 30 cents a pound, and hens at 25 and 28 cents. Duck eggs were 80 cents a dozen and small, cheeping chicks in black and yellow were 20 cents apiece. A huge turkey of 21 pounds, which its owner claimed had cost her $5 last fall, was going for 28 cents a pound, making its selling price $5.88. The Oriental who contemplated its purchase, and whose computation of its price had been done with speed, fingered its fat chest with a speculative eye.

NOTICE OF REMOVAL

On or about June 4, we will occupy our new premises at 212-214 Charlotte street, Banks' old stand. To all those that have backed us so loyally during our four years on Hunter street, we wish to extend our sincere thanks and assure them that our improved premises and equipment will merit a continuance of their patronage. Our telephone number will remain 897.

WHITES' CYCLES & SPORTS LIMITED
After June 4, 212-214 Charlotte St.
3d-130

THE ELECTIONS OF TO-DAY LACK ZEST OF YEARS AGO

Old Belligent Spirit Which Prompted "Rough-House Tactics Has Given Way to Decorum and Mutual Courtesy During Campaign and a Polls.

Elections are not now looked forward to with the same zest by belligerently inclined people as in the "good old days" of forty or so years ago. Excitement does sometimes creep into a present day campaign, when a candidate becomes carried away by his indignation at the statements of his opponents and delights the audience with a war-like and often humorous verbal castigation of his adversaries, but it appears from a study of old-time election methods that these interludey in the propaganda of "my party firsts ideals not only crept in but were eagerl" sought after.

So enamoured were they in years gone by of election time that the polls were kept open for two or three days. There were no extra newspapers to declare the results and no free bulletins to relieve the tense atmosphere with declarations of results or partial results elsewhere. Something had to be done to pass the tedious waiting, and apparently fighting was the first choice.

On one occasion a house on Charlotte street (then called Hell street) about where Dr. McCullogh's residence now stands, was raided and wrecked in vengeance on the occupants who had apparently offended one of the parties.

That was a mere bagatelle compared with the raid on a hotel which stood on the site afterwards occupied by the National and now by the stately Empress The proprietor was a Frenchman and he had a number of his fellow countrymen boarding in his hostelry. These men had incurred the enmity of a section of the voting community, and a mass attack on the hotel resulted in many broken heads. The lucky Frenchmen, more or less battered, escaped across the river in canoes, and nothing is said about the unlucky members of the party.

There were four polling places in Peterborough, and these were frequently scenes of wild excitement. The bars were wide open, of course, and the candidates, who must have been popular for the time being, issued orders that everybody should be treated. It is supposed that the idea was if both treated everyone, neither could be accused of unethical conduct.

Two facts stand out in bold relief from these old elections—no man who had not paid his taxes up to date could vote, and second, there was only one policeman in Peterborough.

MOTHER AND HER FOUR CHILDREN LOSE LIVES

Fire Destroys Home at Exeter This Morning—Neighbors Care For the Rescued.

EXETER, June 2. — (Canadian Press.)— Mrs. Silas Stanlake, aged 35, her four children, Clarence aged 5, Wilfrid aged 2, and an unnamed baby two weeks old and her brother Alfred, aged 45, lost their lives in a fire which early this morning burned their home on Lake Road at Sodom, three miles west of her. Silas Stanlake himself was badly burned. He saved his adopted daughter, aged 20 and his oldest boy, 12, by throwing them from the second story window. Bodies of the victims have not yet been recovered.

At midnight Stanlake was awakened by smoke. He groped his way to the room where some of his children slept and grasping Beatrice, aged 20 and Harry aged 12, threw them out of the window. Then he tried to rescue others, but the swirling flames prevented it. At last, weak to the point of collapse, he reached the broken window and fell to the ground.

By this time neighbors had arrived. Although they lent every assistance, they were powerless to save the rest of the family.

The house was engulfed in flames, which prevented anyone from approaching it.

Dr. H. K. Hyman of Exeter, was called and took charge of the three members of the Stanlake family who had escaped the fire.

The father is burned and bruised, but will recover. Two children, Beatrice and Harry, are also bruised from their fall, but are not much the worse for their harrowing expe-

Motorists who had been out for an [illegible] were attracted from miles around. Soon after the fire became visible almost one hundred cars were on the scene. Drivers and their friends did all they could to battle the flames.

The fire apparently broke out in the the kitchen, as far as can be ascertained. The Stanlake homestead is an old frame building erected 40 years ago and proved an easy prey to the flames. Mrs. Stanlake, the mother, and victim, was formerly a school teacher at Sodom. She married Silas Stanlake fifteen years ago.

Neighbors are caring for the rescued. Dr. Hyman is remaining on the scene and will act as coroner. It is expected the jury will be empanelled to-day to conduct the preliminary investigation, as soon as the bodies are recovered.

WOOD.
BROKEN WOOD $4.00 PER TEAM LOAD. ALFRED MACDONALD LUMBER CO.
2d-131-2439.

THOMAS TOOMS' COMMITTEE ROOMS WILL BE OPENED ON MONDAY, JUNE 4TH, AT TAYLOR AND HOWDEN'S, HUNTER STREET, BETWEEN GEORGE AND WATER STREET.
3d-132-2439.

WANTED—AT ONCE, FIRST-CLASS BOOKKEEPER AND STENOGRAPHER. MUST BE FULLY COMPETENT. APPLY, STATING EXPERIENCE AND SALARY EXPECTED, TO BOX 2431, EXAMINER. 2d-131-2431

SPECIAL SUNDAY DINNER.
TRY OUR SPECIAL SUNDAY TURKEY OR CHICKEN DINNER, ONLY 50c, FROM 12 TO 2 P.M. AT CHEU'S CAFE, 162 SIMCOE STREET.
4d-2-9-16-23

PIPERS ROUTED ON COUNTRY HIGHWAY

Ran Into an Ambush on Road West of Jackson Park and Forced to Retreat.

The Caledonian Pipe band will go no more a roving by the light of the moon along the highway extending west from Jackson Park and dividing the townships of North Monaghan and Smith. On toward the Fall they might, but never again while the Spring is at the full.

Thursday night they started out at dusk for a practice with pipes and drums. Braw lads and braw tunes that echoed softly, some might say shrilly, through the stillness of eventide and over the rolling country that here and there dipped away like glens in the land where the pitch of the pipes is immortal, immemorial music.

Just why the Caledonians seek the rural quiet beyond the city for their rehearsals is not quite clear. Dull clods whose musical standard is the melancholy moaning of the saxaphone might suggest that these bagpipers were uncertain of the humor, the mood and receptiveness of a city audience who might prefer the sound of the pipes far away, and the farther the better. Such as these perhaps imagine that Pan himself is but a journeyman plumber. At any rate they know no quickening of the spirit when the pipes play, and it would be futile to tell them of the expansiveness of the pipers as they stride along to the rhythm of old tunes rich in the national sentiment of the people who preserve and cherish them.

The Caledonians may have been playing "My Heart's in the Highlands," or "The Birks of Aberfeldy," or "My Love She's But a Lassie Yet"; or it was "The Deil's Awa Wi' the Excisemen" or some of the many other folk songs of the Scots. All went well until they ran into an outpost of mosquitoes, a raiding or foraging party from the swamps of Lily Lake where the Lady Slippers shed their beauty, or used to in days gone by. These are a vicious, voracious breed that have no music in their soul, or at least draw the line at the bagpipes. The famous New Jersey strains are no bigger and not more heavily armed. It is not known what they think of pipers, but there is no doubt about the Lily Lake regions in that particular. For the Caledonians opened up the cut off on their drones, and the drummers attempted to use their sticks as flails without the slightest effect. The mosquitoes enveloped them like a cloud. First the drummer missed a beat, a piper here and another there skipped two or three bars to brush the lances of their necks. It was no use. The retreat was sounded with relief, and the homeward march robbed the night of all its mystic beauty. Even the music had lost the spell of its significance, and the only consolation was the profection of the knees which kilts would have exposed. Some of the mosquitoes followed the pipers into the city, but others were content to retire to their own "zin-zing" of satisfaction "Will Ye No Come Back Again?"

WILL IMPROVE THE BURLEIGH ROAD AT ONCE

County Engineer Will Make a Trip Over the Road—Passable For Summer Traffic.

MET LAST NIGHT.

Any doubt as to the action of the County Council in carrying out the necessary work on the Burleigh Falls-Young's Point road was dispelled last evening by Ed. Elliott, County Clerk, when he stated that work would be commenced immediately.

The occasion of this declaration was a public meeting in the Chamber of Commerce to discuss the possibility of improving the very bad condition of this road. J. J. Duffus, President of the Chamber of Commerce, presided.

The advocates of the scheme came prepared to battle for what they considered essential repairs, and they were considerably surprised by the unexpected statement by the County Clerk. He said, having learned that approval had been given by the Department of Public Highways to the bye-law passed by the county on November 25 last, the county engineer would go over the road immediately and commence the work in time to make the road passable for summer traffic.

Reeve J. A. Middleton of Smith reported that he had discontinued yesterday on learning that Hon. F. C. Biggs, Minister of Public Highways, had approved of the taking over of this section as a county road. Other representatives present were Reeve H. B. Rye and Mr. McIntyre

This result is gratifying to those who advocated it, in view of the strong opposition to the scheme encountered in the government and in the County Council. Many tourists as well as residents on its borders, make use of this road, and general satisfaction is expressed in contemplation of an early improvement.

TAX ON GASOLINE IS NOT APPROVED

With Two Modifications This Would be Equitable Distribution of Road Cost.

Motorists in Peterborough are indignant at the idea of a new tax to be added to their already heavy license fee. The proposed tax on gasoline does not meet with general approval here, unless it takes the place of the registration fee. In the latter case most people will agree that it would be a most equitable division of the costs of road maintainance, laying the burden most heavily upon those who use the roads to the greatest extent.

On the other hand, the plan might not meet with the unqualified support of the municipalities, since it would take taxes out of the cities and towns to the Provincial government without any allowance to the municipalities for wear and tear on the roads within their bounds.

In the case of a truck operating entirely within the city of Peterborough the gasoline tax would go to the Provincial Government, although the truck did not use Provincial highways and the city would receive nothing towards the repairs of its streets.

If these two difficulties could be overcome—the gasoline tax imposed as a substitute for the license fee, and a division of the proceeds made between the Province and the municipality,—the tax it is thought would meet almost universal approbation as being most equitable.

Liberals Attention!
To-Night! To-Night!
Meeting at 8 o'clock, at Meyer's Committee Rooms, 430 George St. Don't forget to come and bring your friends. We Are Going Over The Top on 25th.

CAMPBELL STRATTON & CO.
MEMBERS TORONTO STOCK EXCHANGE
INVESTMENT BROKERS
244 Bay St. Toronto
GEO. W. LUNDY, Mgr. Peterborough Office.
6 Bank of Commerce Bldg. Phone 550

PUBLIC MEETING
The HON. E. C. DRURY
Premier of Ontario, will speak in Peterborough on JUNE 5th, on behalf of the Government and the Government candidate for the East and West Riding of Peterborough.
GRAND OPERA HOUSE, 8 P.M. 4d-132

FOR SALE

We have received instructions from the Executors of the Estate of the late Jas. Edgar to Offer for Sale their beautiful Dwelling, situated at the corner of Park and Weller Streets.

Double Living-room, Dining-room, and Kitchen, oak floors downstairs, hot water heating, fireplace, attic finished, front and back balconies, cellar cemented, separate toilet downstairs, brick garage.

For further particulars, apply to

TAYLOR & HOWDEN Real Estate, 144 Hunter Street, Phone 1762

POULTRY AND EGGS

FOR SALE—A PEN OF WHITE Leghorns. Barron's bred-to-lay strain. Apply H. Lucas, 586 Wolfe street. 3d132 1947

EGS FOR HATCHING — BARron's English White Wyandottes—the world's best winter layers; $2 per 15 eggs; baby chicks 25c each. A. Brault, 180 Simcoe street, phnoe 1109W. 26d136 1381

AUTOS FOR SALE

FOR SALE — TOURING CAR IN good condition. Apply Peel's Garage, Lake street. 6d130 1813

CAR SNAP — McLAUGHLIN SIX in first class running order; must be sold Saturday. Phone 1238. 325 George street. 2d130 1930

FOR SALE — 1 NEW DODGE touring car; special price. Montgomery House, Simcoe street. 4d130 1868

FOR SALE—McLAUGHLIN SIX car. Sacrifice for quick sale. Moore's Garage, Hunter street. 3d-132-1932

NOTICE

NOTICE—CHIMNEYS AND FURaces cleaned. Phone 1851W.

NOTICE — CHIMNEYS CLEANed and roofs repaired and painted. Phone 1851W. 26d15 1818

NOTICE — HENRY BROS., CARpenters and builders. Estimates given on new and repair work. Hardwood flooring a specialty. Phones 1024 or 2009W, 14 Murray street. 78d175 1909

F. BARRETT — CONTRACTOR and builder, alterations and repairs —hardwood floors, 72 Benson avenue. Phone 1764J .26d712 554

NOTICE — HOUSE CLEANING

NOW MOTHER WHAT ABOUT cleaning the windows? Don't worry about those W. Foster, City Window Cleaner, will look after that also the storm windows. 'Phone 1363W. —W. Foster, City Window Cleaner. 78d 165 1644

NOTICE.

WINDOW CLEANING—T. A. Foster. Phone 1763J. Storm windows taken down. 26d136 1360

HOUSES, REAL ESTATE

FOR SALE OR TO RENT — A large furnished cottage at Chemong. Apply 273 Rubidge street. 6d130 1814

TWO HUNDRED DOWN AND easy payments; west side cottage; newly painted and decorated, $1200 Apply 344 King street. 3d31 2 5 1875

TO RENT — ON RICE LAKE — furnished cottage; also unfurnished one (residence of the late Frank Burnet). R. E. Birdsall, Birdsall P. O. 7d134 1893 1w

FOR SALE — SOLID BRICK house, 8 rooms, steam heated; good barn; township taxes. 10 Haggart street, Lock's Bridge. 3d130 1901

FOR SALE — 2 LOTS IN CHEmong Park, centre of Park. Phone 424. 3d130 1903

FOR SALE—A DOUBLE LOT ON Wolfe street, sewer in both lots; cheap. Apply 569 Patterson street, phone 1162J. 3d130 1898

FOR SALE — AT WESTCLOX — 8 roomed house in good condition; fireplace; 3-piece bath and furnace 186 Hunter street. $4200 or offer. 3d131 1919

FOR SALE — WEST PART LOT 116, with or without timber, also broken lot 117, good water front, Harvey. G. Galvin, 324 Charlotte Street. 52d159 1280

FOR SALE—NEW HOUSE ON Monaghan Road, convenient to car line. Square plan, hardwood floors Price right, terms easy. Apply 437 George street. dtf

FOR SALE — AT McCRACKEN'S Landing, Stoney Lake, a new bungalow cottage, living room, 2 bedrooms, kitchen and large square verandah; lot large enough for another cottage; conveniently situated and post office. Apply Box 1132 Smiths Falls, Ont. 3d131 1917

FOR SALE — SLALL, COMPACT, modern, 6 roomed house, with new furnace complete, 3-piece bathroom, 3 bedrooms, 2 with clothes closets and pantry; back and front verandas, side entrance to cellar; small enclosed garden, planted, in excellent condition, one block from school and cars; industrial section; west side; complete with storm windows and doors; cheap for cash. Apply 171 Adaline Ave. 6d131 1835

BOARDERS WANTED

2 BOARDERS WANTED—APply 558 Chamberlain. 3d-131-1907

2 MEN BOARDERS WANTED that will room together; close to De Laval; good home. Apply Examiner. 3d131 1911

ROOM AND BOARD REASONable, central. Apply 514 Aylmer. 3d132 1942

FOR RENT

TO RENT — AN ALL MODERN house. Apply 140 Simcoe street or phone 46J. 3d130 1876

TO RENT — 4 ROOMED APARTment. Apply 162 Smith Street, Belmont Apt., Apt. A. 3d132 1940

A FURNISHED COTTAGE TO rent; centrally located. Phone 1016W. 3d132 1952

GARAGE FOR RENT — 543 Water street; near McDonnel street. Phone 549J. 3d130 1899

FOR RENT — GARAGES, CENtral; also storage space. Phone 424. 3d130 1903

TO RENT—FURNISHED APARTment, upper flat at 176 McDonnel street. Phone 70W for appointment. 3d132 1938

TO RENT — EAST CITY GARage. Apply 38 Hunter street East. 3d132 1946

TO RENT—CLEAN, BRIGHT, 4-roomed cottage; light, water, gas; also a garage. Apply 183 Antrim street. 3d131 1921

A MODERN 7 ROOMED HOUSE on Cricket Place. Apply 677 Water street. 3d132 1950

TO RENT — 3 PARTLY FURnished rooms; water, light and gas Apply 561 George street. 3d132 1955

TO RENT — FURNISHED BEDroom, central; would suit business couple. Apply Examiner for address. 3d130 1884

TO RENT — 1 SINGLE BEDroom, to gentleman. Apply 161 Antrim street. 3d130 1886

HOUSE TO RENT — 7 ROOMED, brick, with large garden; Lansdowne street; $16 per month. Apply 225 Hunter street. 6d2427

TO RENT — $12 PER MONTH — Small five roomed house on Chamberlain street; electric lights, and good pump; garden and stable. Apply 293 Dalhousie street. Phone 273J. 4d130 1873

TO RENT — 3 ROOMED BATH flat, balcony, separate gas; also 2 rooms. Apply 77 Smith Street. 6d130 1796

TO RENT — TONAWANDA COTtage; upper Stoney Lake, for the month of July; also a four roomed cottage. 162 Smith street, Apt. A. 6d135 1939

FOR RENT BY 1ST OF JULY—8 roomed furnished house, conveniences; good locality; central. Apply Examiner. 12d132 1678

TO RENT—NO. 173½ SIMCOE street. Suitable for store or office. Immediate possession. Apply 437 George street. d.t.f.

FOR RENT— HEATED OFFICE on George street. Apply 437 George street. dtf

FOR RENT —HEATED APARTment; Grand Central Building. Immediate possession. Apply 437 George street. dtf

TO RENT — 2 FURNISHED rooms, without board, to middle-aged couple for light housekeeping; no family; reasonable; must be well recommended. Apply 505 Aylmer street. 12d140 1916

TO RENT—COMPLETELY FURnished 7 roomed house in best locality for the months of July, August and September; adults only. Terms reasonable. Apply Box 1822 Examiner, or phone 491. 6d131 1822

TO RENT—3 LARGE ROOMS, partly furnished or unfurnished, for summer months, a short distance North of Peterboro. Apply Box 1910 Examiner. 4d-1-2-8-9-1910

BRIGHT 4-ROOMED APARTment, hardwood floors; all improvements; choice location. For particulars apply 687 George St. 3d131 1922

PASTURE LAND ONE MILE from Indian River Station, 100 acre run. H. H. Dinsdale, Phone 153 or call at 191 Charlotte St., if you want to pasture cattle for the summer. 3d131 2421

FOR SALE

FOR SALE — QUARTER CUT oak bedstead, with coil springs; separate springs, and wash stand. Apply Examiner. 3d130 1879

FOR SALE — A REAL GOOD cow, just freshened. Apply 292 Woodbine avenue. 6d134 1914

FOR SALE — 4 VOLT BATTERY suitable for small radio outfit; cheap. Apply 156 London Street. 3d132 1954

FOR SALE — 3 BURNER GAS stove, refrigerator, water power washer, dressers, fumed oak divanette and gramaphone; parlor tables, trunk, iron beds, new iron springs and mattresses, and other articles. 352 Water street. 3d130 1891

2 SILK DRESSES, SIZE 36; OTHer articles of clothing; will sell cheap. Apply Examiner. 3d130 1896

GENT'S WHEEL, ALSO LADY'S wheel, coaster brakes; both in good condition. 352 Water street. 3d130 1891

FOR SALE — 3 PIECE PARLOR suite; mantle with mirror, reading lamp and other articles; very cheap. Apply 264 Aylmer Street. 3d131 1920

FOR SALE — DINING ROOM suite and other articles of furniture; cheap for quick sale, must go. Apply rear of 202 Charlotte street. 3d131 1918

ONE LARGE CABINET PHONOgraph, slightly used, with 25 records, for $105. E. V. Warne, 325 George street. 2d130 1928

FOR SALE — GRAMAPHONE and forty-five records. Price $25.00. Apply 434 Sherbrooke street. 3d-131-1906

PRIVATE OWNED PHONOgraph; need money, regular $250, for $110. Apply 325 George St. 2d130 1929

FOR SALE—ROW BOAT IN PERfect condition; also Blickensderfer Typewriter, No. 5, new. Apply 315 Rubidge street. 3d132 1953

FOR SALE — FIRST CLASS dairy cow, 5 years old. Apply at Examiner for address. 6d135 1937

PRIVATE SALE — HOUSEHOLD furniture, fumed oak piano, and bench to match; also kitchen cabinet and dressers, bed and springs, 2 Quebec heaters and oil stove, ice box, 1 lady's wheel; also a new portable building 12 x 16, with 8 foot wall, suitable for garage or summer cottage. Apply C. Batchelor, Spenceley's Lane, Auburn. 3d 10 1889

REMOVED — DICK RUSKINS has moved from 217 Charlotte street to larger premises, at 221 Hunter street. I am still selling men's suits as low as $6.50 up, odd coats $1.75 up, pants $1 up; rain coats $2.50 up; hats 50c up; shoes at various prices; ladies' suits $4.50 up. All clothes bought in my store will be altered to fit free of charge. Dick Ruskin's second hand clothing store, Peterboro's largest and cleanest store of its kind, 221 Hunter street. 3d130 1900

FOR SALE—SEWING MACHINE ice box, walnut couch, Axminster rug (new), new dresser, mahogany finish. Examiner for address. 3d130 1894

FOR SALE—HAMMOCK COUCH cheap. 342 Stewart Street. 3d130 1883

FOR SALE — 4 BURNER JEWEL gas stove, and white enamel bed and spring. Apply Examiner for address. 3d130 1880

ONE TABLE PHONOGRAPH with 15 records, Saturday only $21.50. E. V. Warne, 325 George Street. 2d130 1927

FOR SALE—FIRST CLASS CASH business in one of the best residential parts of the city; good reasons for selling. Apply 293 Dalhousie street. Phone 273J. 4d130 1872

VULCANIZING SHOP FOR SALE —Will teach the business free. 180 Charlotte street. Do not apply unless interested. 6d132 1869

FOR SALE 1 CREAM SEPARAtor, slightly used; also one gent's wheel. Aply 206 Lansdowne Street 12d131 2255

FOR SALE — HORSES, HARness, 6 rubber tired buggies, 7 passenger Studebaker, passenger Maxwell. Apply F. L. Robinson, Charlotte street. 12130 2246

TYPEWRITERS ALL STANdard machines repaired, overhauled Quality ribbons and carbon paper Allan Stabler, phone 1935J. 26d144 1611

BELTING.

USED LEATHER OR RUBBER belting, from 1 to 3½ inches wide; very little used, at S. Cohen, 189 Charlotte street. 3d29 1 2 1831

FOR SALE — JEWEL PAPER Quebec heater and oven, with five lids; washing machine, hand power; also a quantity of storm windows. Apply 217 Hunter street. 3d132 1951

FOR SALE

3-BURNER COAL OIL STOVE, with oven in very good condition; cheap. Apply 189 Aylmer street. 3d132 1949

FOR SALE — LARGE REFRIGerator. Apply 535 Aylmer street. 3d131 1913

WORK WANTED

WORK WANTED — THIS IS the right man for sewer repairs if your sewers are blocked, or digging trench right into the house. N. Delpellars, 78 Park street south or phone 763W. 6d-135-1933

SITUATIONS VACANT

MAN OR WOMAN TO DISTRIBute well known line of household necessities; tremendous demand; territory arranged; work pleasant; pay liberal even for spare time; experience or capital unnecessary. Garretson Limited, Brantford, Ont 12d133 2298

LOST

LOST — LIGHT TAN SILK glove on Charlotte street. Finder please leave at Examiner. 3d-132-1931

LOST — BACK BOARD OFF A truck, between Peterboro and Bewdley. Finder please notify S. Levine, 203 Charlotte. 3d131 1924

LOST — ON SATURDAY NIGHT last between Charlotte and McDonnel streets, either on George street, or in one of the stores, a gold wrist watch. The name 'Mel' and an inscription were on the back. The finder will please leave at the Examiner office. 3d131 1926

FOR SALE

FOR SALE — JEWELL GAS plate, $2.50. 455 Stewart Street. 3d131 1923

GOOD DRY HEMLOCK SLABS. —1 load 12 inch, $4.75; ¼ cord 4 feet, $4.00. Why not put a cord or two of this wood away for the fall. H. H. Dinsdale, Phone 153 Charlotte Street. 26d154 2420

FOR SALE — SHEDS, SHEETing and building material, doors, window frames, and complete marble fire place; cheap. Phone 1558J. 2d130 2419

HELP WANTED—Male

WANTED—MILK DRIVER APply Peterboro Milk Products. 1d 130 2438

FIREMEN, BRAKEMEN, BEGINners $150-$250 (which position?)—Railway, Box 1944 Examiner. 12d24 5 9 11 12 16 18 19 23 25 26 1944

MAKE MONEY AT HOME — $15 to $60 paid weekly for your spare time writing showcards for us. No canvassing. We instruct and supply you with work. West-Angus Showcard Service, 29 Colborne Bldg., Toronto. dtf-730

FLOOR MOLDERS—NON-UNION on gray iron jobbing; steady work. Give experience and where last employed. Box 1800 Examiner. 6d130 1800

LAD WANTED AS HELPER IN bake shop. Apply L. Potvin, 425 George street. 3d130 1902

ABSOLUTELY RELIABLE MAN as subscription agent for The Farmer's Advocate. Apply by letter giving full information as to experience, married or single, to The William Weld Co., Ltd., London, Ont. 3d132 1945

BABY CARRIAGES, Etc.

FOR SALE — BABY CARRIAGE, cheap. Apply Examiner office. 3d130 1877

FOR SALE — BROWN WICKER baby carriage, in good condition. Apply at the Examiner for address. 6d130 1810

WANTED

WANTED — A BRUSSELS RUG in good condition. Phone 466. 3d132 1943

WANTED — LADY OR GENTLEto act as representative in advertising and promoting the sale of Deoxide. Cataract Chemical Company. Apply E. Kelly, 14 Murray Street. 3d130 1892

WANTED — WASHING TO DO at home; terms moderate. Apply Examiner for address. 3d130 1904

WOOLLEN WEAVERS WANTED at once for Knowles Looms. Good pay and steady work. Apply The Campbellford Cloth Co., Limited, Campbellford, Ont. 3d31 2 4 2395

WANTED — YACHT HULL SUITable for 2½ H.P. engine. S. Henderson, 16 Queen Street, Lindsay. 3d132 1948

AGENTS WANTED

$50 WEEKLY SELLING SHINE Spiral Curtain Rods. Send for particulars and free sample. Dept. 21 B. & E. Mfg., Co., London, Ont. 7d-21-28-5-12-19-26-2-1783.

AGENTS—SELL RECENTLY INvented Chemical Fire Extinguisher guaranteed. Price only $2 makes sale to everyone. Over 100 per cent profit. Write for details and free exclusive territory rights. Protex Fire Extinguisher Co., Ltd., 615 Echo Drive, Ottawa, Ont. 3d-2-9-16-23-30—2425

29 SALES IN 27 CALLS IS Frederick's Record. Make big profits with Cable Grip Adjustable Cover Sealer and Remover. Sells for 50 cents. Canning season starting. Send 25 cents for sample. MacArthur Canadian Sales Co., Box 207, Windsor, Ontario, Canada. 1d-130-1935

Summer Cottages to Rent

SUMMER COTTAGE FURNISHed, close to the city, to rent or exchange for a car. Apply Examiner for address. 6d26 29 31 2 5 7-1779

TO RENT — SUMMER HOME — partly furnished, on the west side of the Otonabee river, 15 minutes walk from the car line. Apply 634 Downie street, for all particulars. 3d131 1915

TO RENT — COTTAGE AT Stoney Lake for the summer months; also furnished 8 roomed house in Lakefield for July and August. Apply Box 586 Lakefield. 3d130 1871

PERSONAL

MATRIMONIAL AND FRIENDship Photo Magazines, 30c; no stamps. Send privately sealed Box 5, Isherwood, Ont. s-t-f-1980.

KNOW YOUR LIFE — LATEST scientific method. Develop your powers. Send birth day, 25c stamps Satisfaction guaranteed. Walter Winston Kenilworth, 88 Bld. Courceles, Paris, France. 8d14 21 28 5 12 19 26 2 423

CUT THIS OUT FOR LUCK. Send birth date and 10 cents for wonderful horoscope of your entire life. Prof. Raphael, 94 Grand Central Sta., New York. 7d-2-9-16-23-30-7-14—1934

MARRY RICH—WORLD'S LEADing Coresrpondence Club for lonely people. Many worth to $400,000. Quick results guaranteed. Confidential list free. Honorable Ralph Hyde, 129, San Francisco. 25d10 17 24 3 10 17 24 31 7 14 21 28 5 12 19 26 2 9 16 23 30 7 14 21 28

HELP WANTED—Female

EMBROIDERY — CROCHET — fancy needle workers; we sell our goods on consignment; send stamp for reply. Lingerie and Specialty Shop, 120 Danforth Avenue, Toronto. 12d132 1686

WE REQUIRE PARTIES TO Knit men's wool socks for us at home, either with machine or by hand; send stamp for information. The Canadian Wholesale Dis. Co., Dept. E, Orillia, Ont. s-6m-5810

WANTED — GIRL — APPLY American Hotel. 3d130 1903

WANTED — CAPABLE GENERal. Apply Mrs. L. Webb, 465 Weller street. 4d130 1870

WANTED — GIRL FOR CANDY store; call at 331 George street at once. 3d130 1887

WANTED— A HOUSEKEEPER to keep house for a family of three. A good home for the right person. Apply 284 Rogessr St. 3d-131-1905

WANTED — GOOD COMPETENT general. Apply Mrs. H. P. Kennedy, 11 Madison avenue, Toronto, or call personally 600 Water street. 3d132 1941

WANTED — A GOOD RELIABLE woman for laundry work for July and August. Apply Viamede Hotel, Mount Julian P.O. 3d132 2434

B. C. SHINGLES

I handle the best grades of British Columbia Shingles at best prices. Roofing and roofing materials our business.

FRED H. ROWAN, 607 Weller St. Phone 851.

CHINA PAINTING

Mrs. Langley McCarthy Teaches Biscoff's New and Beautiful Work in CHINA PAINTING

It Pays to Advertise.

Real Estate

Smith Street — "New" 7-Roomed Red Brick House, hardwood floors, etc., fully modern and reasonable price.

Weller Street — 8-Roomed Brick House, new Heckler furnace, hardwood floors throughout, large garden, garage, etc. See us for price.

BUILDERS' SUPPLIES

Bricks—Rug, Pressed Brick, Wirecut, and a good common Clay Brick at $21.00 F.O.B. Peterborough. Also Doors, Sash, Trim, and Hardwood Flooring. We have Flooring in stock, and can make immediate delivery

B. B. MORDEN

387 Water St. Phone 526.

Office Open Saturday Afternoon and Evening.

Tenders Wanted

In the Matter of GEORGE ACHESON Perth, Ontario :

Agricultural Implement & Automobile Dealers.

Tenders wanted at a rate on the dollar for the undermentioned assets of the Estate of George Acheson, Perth.

Automobile parts, etc., $1,070.90:

Parcel 1. Stock of Implement & Shop & Office Equipment, $941.25. Total $2012.15.

Parcel 2. Taylor Office Safe, $197.00.

Parcel 3. Chevrolet Touring Car, $500.00.

Stock consists of Cream Separators, wheel barrows, springs and spring covers, spark plugs, stop signals, oil, and a large variety of implement and automobile parts.

Shop and Office Equipment includes jacks, chain block, vulcanizing outfit, air compressor and tank, portable oil tanks, desk, etc.

The above together with inventory may be inspected on the premises at corner of North and Wilson streets, Perth, Ont., Tuesday and Wednesday, June 5th and 6th, 1923. Inventory may be seen at the office of the undersigned.

Tenders should be submitted for one or more parcels separately.

Terms, one quarter cash, balance in two equal instalments at one or two months covered by notes to be secured to the satisfaction of the undersigned. Notes to bear interest at 7 per cent. per annum.

Marked cheque for $50.00 should accompany tender. Cheque will be returned if tender not accepted.

Tenders address to the undersigned should be mailed to arrive before 12 o'clock noon, Thursday, June 7th, 1923.

The highest or any other tender not necessarily accepted.

THE CANADIAN CREDIT MEN'S ASSOCIATION LIMITED.

Authorized Trustee in the Estate of Geo. Acheson.

58 FRONT ST. W., TORONTO, ONT.

NOTICE TO CREDITORS

In the Matter of the Estate of Margaret Duprau, Late of the City of Peterborough, in the County of Peterborough, Widow, Deceased.

NOTICE is hereby given pursuant to Section 56, Chapter 1921, R.S.O. that all persons having claims or demands against the estate of the said Margaret Duprau, deceased, who died on or about the 11th day of April, 1923, are required to send by post prepaid or deliver to the undersigned executor, or to the undersigned solicitors, on or before the 15th day of June, 1923, their Christian and surnames and addresses with full particulars in writing of their claims and statements of their accounts and the nature of the security, if any, held by them, duly verified by statutory declaration.

AND TAKE NOTICE that after the 15th day of June, 1923, the said executor will proceed to distribute the assets of the said deceased among the parties entitled thereto, having regard only to the claims of which he shall then have notice, and said executor will not be liable for said assets or any part thereof to any person or persons whose claim shall not have been received by him or by his solicitors, at the time of such distribution.

DATED this 5th day of MAY, 1923.

George Oliver Duprau, Executor.

267½ Hunt St., Belleville, Ontario.

By Gordon & O'Brien, 359 George St., Peterborough, Ont., His Solicitors.

5d-5-12-19-26-2-2015

MORTGAGE SALE

Under and by virtue of the powers contained in a certain mortgage, which will be produced at the time of sale, there will be offered for sale by Public Auction, subject to a reserve bid, on SATURDAY, JUNE 9TH, 1923, at the hour of 12 o'clock noon at the Sales Room of W. J. Hancock, Auctioneer, at 494 George Street, in the Town of Peterborough, the FARM IN THE TOWNSHIP OF CAVAN in the County of Durham, consisting of the West half of Lot Number Twenty in the Ninth Concession and the East half of Lot Number Nineteen in the Tenth Concession of the said Township of Cavan, containing Two Hundred acres more or less save and except out of the said West half of Lot Twenty, in the Ninth Concession the part thereof containing One and 53/100 acres conveyed to the Ontario and Quebec Railway Company by registered Instrument Number 7060 for Cavan.

A dwelling house and out-buildings in a fair state of repair are on the farm. Part of the property is very suitable for stock farming.

The property will be offered for sale subject to a reserve bid, and subject to conditions of sale, which will be made known at the time of sale.

Terms of Sale.

10 per cent. of the purchase money to be paid down at time of sale, and the balance to be paid within 30 days.

For further particulars and conditions of sale apply to King & Smythe, Solicitors, Kingston, Solicitors for the Mortgagee.

Dated at Kingston this 14th day of May, A.D., 1923.

KING & SMYTHE, Solicitors for Mortgagee.

5d-23-26-30-2-6—2296.

For Sale

A BARGAIN

Good brick dwelling, parlour, dining room, 3 bedrooms, good cellar with hot water furnace, gas and garage, all in first class shape. Rents for $35.00 per month.

H.P.LINDSAY AGENCY CO.

392 WATER ST.

$3,300.00 Will buy One Hundred Acres. Would exchange for House.

$3,500.00 — 6-Room, all modern, Semi-Bungalow; $500.00 cash, balance as rent.

$4,500.00 — 7 Rooms, all modern, with mantel, Water Street; $500.00 cash.

$1,900.00 — 6-Room Frame Bungalow; $200.00, balance as rent.

$4,500.00 — 4 Acres Good Garden Land, Brick House, good barn, cement basement. Would exchange for House in City.

180 Acres of First-class Land, not building, Prince Edward County, close to Wellington, one mile from canning factory Would exchange for City Property

CHAMBERS & CO.

354 WATER STREET.

Phone 1719J. Residence 1594W.

RAILWAY TIME TABLES

CANADIAN NATIONAL RYS.

Corrected to date.)

No. 96—8.05 a.m., for Port Hope and Toronto

No. 98—8.23 a.m., for Lindsay, Blackwater, Junction, Orillia, Midland, North Bay and Toronto.

No. 98—8.25 a.m., for Hastings, Campbellford, Belleville and points on the main line east.

No. 369—8.30 a.m., for Lakefield.

No. 92—12.04 a.m., for Lindsay, Port Hope, Toronto, Buffalo, making connections with the International Limited for London, Detroit and Chicago.

No. 100—12.15 p.m., for Hastings, Campbellford, Belleville and Ottawa.

No. 371—12.25 p.m., for Lakefield.

No. 95—5.36 p.m., for Lindsay, Orillia, Midland, North Bay and Toronto.

No. 373—6.40 p.m., for Lakefield.

No. 99—8.19 p.m., for Lindsay.

No. 94—9.10 p.m., for Port Hope, Montreal and Boston.

CANADIAN PACIFIC RAILWAY.

(Corrected to Date.)

GOING EAST—

11.59 a.m.—Norwood, Havelock, Bonarlaw, Tweed, Perth, Smith's Falls, Kingston, Ottawa, Montreal and intermediate points daily. On Sunday this trains proceed east only as far as Havelock.

8.20 p.m.—Indian River, Norwood, Havelock and Tweed. Daily except Sunday.

12.03 a.m.—Havelock, Tweed, Kingston, Perth, Smith's Falls, Montreal, St. John, Boston and New York. Daily except Saturday.

1.00 a.m.—Havelock, Tweed, Kingston, Perth, Smith's Falls, Ottawa.

GOING WEST—

4.31 a.m.—Myrtle, Toronto, Guelph, Goderich Hamilton, Galt, Woodstock, St. Thomas, London, Chatham, Detroit, Chicago and New York. Daily.

4.58 a.m.—Toronto (Yonge Street), Hamilton, Owen Sound, Teeswater and intermediate points. Daily except Sunday.

7.35 a.m.—Toronto, Hamilton, Brantford, Buffalo, Rochester, Boston, New York, Galt, Woodstock, London, Chatham, Detroit and intermediate points between Peterboro and Toronto. Daily except Sunday.

9.35 a.m.—Bethany, Lindsay, Orillia, Port McNicol and intermediate points. Daily except Sunday.

3.50 p.m.—Toronto, Hamilton, Brantford, Buffalo, New York, Galt, Woodstock, London, Windsor, Detroit, Chicago and intermediate points between Peterboro and Toronto. Daily.

6.50 p.m.—Lindsay, Toronto and intermediate points. Daily except Sunday.

It Pays to Advertise.

For Sale

New Brick Bungalow, 6 Rooms, modern, large lot, good location. Price $4,000.00

New Brick Bungalow, 6 Rooms, modern, hardwood floors, large lot, situated in the West-end; $1,600.00 cash. Price $5,000.00

Brick House, 7 Rooms, modern, large lot, situated central, good terms. Price $4,000.00

Brick House, 7 Rooms, modern, large lot, centrally located on Stewart Street, north of Hunter Street. Price $5,500.00

Brick House, 7 Rooms, modern except furnace, large lot, 80 x 140 feet, situated in East City; $1,550 cash. Price $3,200.00

Brick House, 7 Rooms, modern except furnace, large lot, centrally situated Price $3,500.00

New Cottage at Chemong Park, 7 Rooms, furnished, lot 75 feet frontage on Lake shore.

For further particulars and inspection, apply

J. T. O'Connell & Co.

135 HUNTER ST. W., CITY

Phones—Office 376, Residence 1359

FOR SALE

9-Room Brick House; central, make good Rooming House, or Duplex; take small house as part; balance easy terms. See this.

7-Roomed Brick; all modern but furance; central, $3500; easy terms.

6-Room Frame; 2 piece bath; central; north. Good buy $2500.

New Summer Cottage, well furnished, canoe, large veranda screened in; nice situation down the river. Bargain, $600 takes this.

Fruit and Grocery Business; good stand, at invoice. Rent $25.

30 Acres, fine brick House, stable; lots of fruit; close to the city; take house as part.

7-Room Brick, all modern; 2 mantles, sun room; hot water heating west side, $4500.

P. E. RUTHERFORD AGENCY

282 George Street

Phone 142J Residence 646w

EDWIN ELCOME

TAXIDERMIST

692 Harvey St. Peterborough, Ont.

HEADS, BIRDS, FISH, ETC.

Mounted Artistically and Permanently.

No other birds than Blue Jays, Owls, Hawks, Crows, can be mounted at this season, unless they are accompanied by the numbers of the permit, or an affidavit made out before a Justice of the Peace, stating the nature of the accident which killed them.

JUNK! JUNK!

Save your old rags, rubbers, papers, books and magazines, stoves, metals and all other kinds of scrap for us. We pay highest prices and give prompt attention to all orders. Phone us when you are ready and we will call.

A LOW & CO.

264 Simcoe Street

Phone 697 N. and H. 1027

COAL! COAL!!

Order your coal now and take advantage of the lowest price that will prevail this season. Put your coal troubles up to us and we will look after them for you.

Apartment to let, low rent & central.

A. LOW & CO.

264 Simcoe Street.

Phone 697 N. and H. 1027

INVESTMENT AND SAVINGS

The Public are invited to become Partners in a Big, Clean, Canadian Corporation to be Owned by Canadians. Within reach of all, on easy terms. Eight per cent. (8%) Preference. One of the World's most profitable Basic Industries. Most highly recommended. Please inquire to Box 844, Peterborough, requesting private interview. 6d-128 2326

Renew Your Subscription.

DAVIS-THOMPSON COMPANY, LIMITED

Insurance and General Agency

433 GEORGE ST. PHONE 40

5½% Interest

paid by this institution on its Debentures which are issued for a term of 5 years, in sums of $100 and upwards.

4%

paid (Half-yearly) on deposits. One Dollar opens an account.

TORONTO SAVINGS & LOAN CO.

435-437 George Street, Peterboro

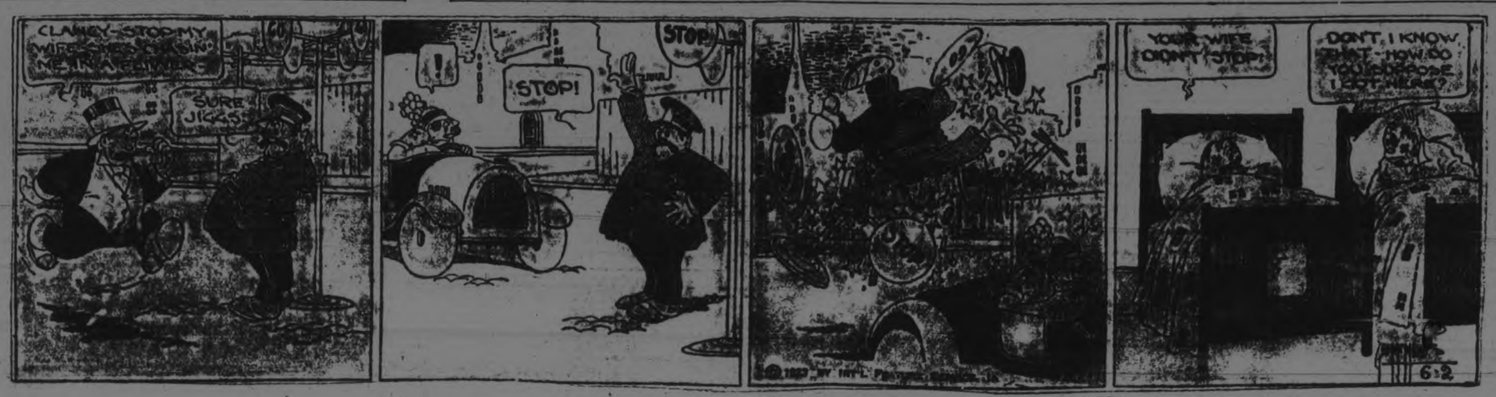

MAIL EDITION

The Evening Examiner

"The store that is too small to advertise is too small to produce a living for a healthy man or woman."

PRICE THREE CENTS — PETERBOROUGH, SATURDAY, JUNE 2, 1923 — PRICE THREE CENTS

FOREST FIRES UNDER CONTROL OF RANGERS IN NORTHERN ONTARIO

All Towns and Villages Out of Danger — Universal Dryness Has Caused a Dangerous Situation.

MANY BUSH FIRES.

SUDBURY, Ont., June 2. Canadian Press. — With the bush as dry as tinder and a high wind blowing dozens of forest fires are raging throughout Northern Ontario at the present time and unless rain intervenes shortly the situation will be fraught wtih serious possibilities for the railway towns in the hinterland.

While admitting that the fires are of grave proportions, forestry headquarters officials here stated that the situation has been exaggerated by reports from the west, and declared that at the present time no towns along the C.N.R. or the C.P.R. are in danger. There are few farmers in the areas in which the fires are most serious, these extending largely over big timber limits, but the property loss at the least will amount to many thousands of dollars before the week is out.

There were 25 bad fires burning in the Sudbury district yesterday. Everything possible is being done by the rangers despite the fact that a high wind has been blowing and the heat is suffocating. They are immensely better equipped than they were this time last year and the Chief Rangers are moving from point to point handling the situation. Every available ranger is on the job and the railways are cooperating in every manner, many extra gangs being out fire fighting along the lines. Ten new pumps arrived this week, and are all in use. The forestry service aeroplanes have not been used, owing to the thick pall of smoke which now covers the entire north country. Their chief use is in spotting fires in their inception or in going over areas after conflagrations to spot small fires starting up again.

With the exception of a small fire two or three miles to the northeast of Chapleau, everything is normal in the locality of that town. The fire at Localsh, 70 miles west of Chapleau, which swept over the tracks, holding up the west bound trains, is now undre control, and a similar conditions exists at Girdwood —120 miles of Chapleau.

White River is not in the Sudbury forestry district, but long distance telephone advices from that place this afternoon were to the effect that the fire in the immediate vicinity of the town has not yet entered the limits and although considerable apprehension is felt the rangers have been successful in driving the fire back so far.

Smoke hangs heavily over North Bay and Sudbury. The fires are scattered and the majority of them are of but a few acres in extent, but yesterday's high winds spread these considerably. Along the C. N. R. to Foleyet many small fires are burning but the fire rangers have these in hand. The fire at Elsas, which threatened to become serious, is under control.

Nothing but the highest praise is expressed for the work of the Forestry Department in coping with the fires and every resource is being strained to the utmost. Equipment is of the best, and the rangers are well organized and working at strategic points.

WEDDING BELLS

MAGUIRE—DODD.

HASTINGS, June 2—A pretty wedding was solemnized in Toronto on Tuesday, May 22, 1923, of Edna, eldest daughter of Mr. and Mrs. Harry Dodd of Hastings, and Harold R. Maguire, son of Mr. and Mrs. W. Maguire, 760 Pape avenue, Toronto, at 7.30, by Rev. Hodgson of Jones Avenue Baptist Church.

Confidence Vote in Chamber of Deputies.

PARIS, June 2.—The vote was on the question of giving priority to resolutions offered by Emmanuel Brousse and Edward Herriot. M. Brousse's resolution condemned the actions of the Royalists and expressed confidence in the Government to repress violence, while M. Herriott's resolution was to the same effect, but without the phrase expressing confidence in the Government.

The Government made the vote one of confidence, in favor of giving M. Brousse's resolution priority, and was sustained by a vote of 343 to 181.

STOCKS AND BONDS

At the present time there is a great boom in the mining industry. I have had many years experience in practical mining, both in Cobalt and Porcupine, and have a wide connection there. I am therefore in a position to get early and reliable information in both camps. I have made a profit for every one of my clients up to date, and shall be pleased to advise any one interested. There will be a strong market this summer and now is the time to get in.

Accounts carried on reasonable margins

C. H. REID

Room 111 Barrie Bldg.

Sale of Land is Aired in the House.

OTTAWA, June 2. — (Canadian Press). — Correspondence and the judgment of the exchequer court on the expropriation of the Canadian National Railway ticket office site at the corner of King and Yonge streets, Toronto, were brought down in the commons yesterday by Hon. George P. Graham, Minister of Railways, at the request of T. L. Church (Conservative, North Toronto). The exchequer court declared that the price of $1,200,000 "was fair and just compensation for the property, without interest or costs." The Imperial Bank had claimed $1,350,000 for the property.

Correspondence regarding the sale of the Toronto Suburban Railway Company or any part of it to the Hydro Electric Commission or the city of Toronto, was also tabled.

NEW ORGANIZATION IN WAY EDUCATION

To Foster Co-operation Between Teachers and School Boards.

Miss Jennie Stead of Toronto, formerly Organizer of the Federation of Women Teachers' Associations of Ontario, addressed the pupils of the Normal School here yesterday afternoon, and explained in detail the workings of the new Ontario Bureau of Information, organized in Toronto recently under the auspices of the Ontario School Trustees' and Ratepayers' Association, in accordance with a resolution passed at the 1923 Easter Convention of the Secondary School Trustees' Section of the Association.

The idea of this newly organized Bureau of Information is to secure closer co-operation between teachers and school boards, and it aims to serve school boards, inspectors and teachers in solving the problem of filling vacancies or securing positions, as the need may be, the primary idea being to remedy what is rapidly becoming a great detriment to the cause of education; the continual shifting of teachers from school to school, caused often by lack of definite knowledge of conditions. The registration fee for this service is $2 to all school boards not registered with the Ontario School Trustees' and Ratepayers' Association. Those registered are offered the service free of charge. Blank forms for the use of Boards of Education, and School Teachers of all grades are furnished, with questionnaires to be filled in, which relates the various needs of the boards or teachers applying.

Miss Stead, who for the last two years hase been travelling throughout the province, meeting the teachers, and has acquired a fund of valuable information bearing on the subject, is collaborating in the movement. The secretary is W. M. Morris, and the office of the Bureau is situated at 1214 Lansdowne avenue, Toronto.

W.C.T.U. Elect Officers For the Ensuing Year.

The annual meeting of the W. C. T. U. was held in the green room of the Y. W. C. A. recently. The yearly report was given, showing the closing of a very successful year. Dr. Sara Detwiter, superintendent of travellers' aid work, paid a visit to the city in January and addressed the ladies at the regular meeting, and also spoke in the Public Library in the evening. Mrs. A. J. Throop was appointed representative of travellers' aid work in Peterborough.

At a parlor meeting held at the home of Mrs. B. Manning Mrs. Adjt. Smith spoke of her work as Police Matron.

Mrs. B. Manning, the representative of Indian work, reported the sending of two bales of clothing, one to the Brantford district, valued at $90.00, and one to Port Arthur, valued at $57.00. A jam shower was also sent to Willard's Hall, Toronto, consisting of 21 quarts of fruit, one 5-lb. pail of honey, jelly and pickles. This was valued at $25.00. The Rev. A. J. Langford gave a short address at the meeting on the importance of the work of the O. T. A.

The following officers were elected for the ensuing year: President, Mrs. (Dr.) Morrison; 1st Vice-President, Mrs. A. E. Micks; 2nd Vice-President, Mrs. A. J. Throop; Recording Secretary, Mrs. I. M. Weir; Treasurer, Mrs. E. Manning; Corresponding Secretary, Mrs. Stephens.

Mrs. I. M. Weir was appointed as delegate to the convention to be held in Brantford, and final arrangements were made for the holding of a lawn social at the home of Mrs. Hart, Mark street.

SEASON OF COLOR

One cannot use too much color in the summer costume. If it is not of printed silk or cotton it is quite sure to be embroidered in gay colors until it is quite as gorgeous. Brilliant plaids and stripes are being introduced daily.

FLOOD DAMAGE IN WEST FROM RISING WATER

River at Calgary is Rising at the Rate of Three Inches an Hour — No Lives Lost.

HEAVY RAINS.

CALGARY, June 2 (Canadian Press). — With rivers and small streams running wild following the abnormally heavy rains of the past few days, great havoc has been caused in Southern Alberta districts during the past twenty-four hours, and in the suburbs of this city.

Streams continued to rise yesterday afternoon, some at the rate of three inches an hour, and rain was continuing at many points.

Serious conditions prevail at MacLeod and Okotoks, where residents have been forced to abandon homes.

Several houses have been washed away at MacLeod, and it was necessary for police officers to make a number of rescues during the day.

The Old Man River is a mile wide at MacLeod, and the lower part of the town is inundated. The situation was some degrees better at Ototoks with the water in the town receding slowly, but apprehension exists that further damage will result when the heavy flow from the mountains reaches the town.

The Elbow River, running through Calgary, was within eight inches of the 1919 high water mark early yesterday afternoon, and continued to rise. Low-lying residential property in Elbow Park is flooded, and several bridges are in danger of being swept away. The town of High River, 45 miles south of here, is flooding from the Highwood River.

Serious damage occurred during the day when the Old Man River broke away the main ditch of the Lethbridge northern irrigation projects new canal, ten miles west of MacLeod.

The costly headworks and dam are still holding, according to reports late yesterday afternoon, with nine feet of water pouring over the crest.

Trains on the Crow's Nest line of the Canadian Pacific Railway resumed running late yesterday morning, washouts having been repaired, but trouble has developed at a small bridge west of Cowley, which may delay eastbound trains further.

Small culverts and bridges in a number of places on Southern Alberta trails are reported out, and the roads are impassable in some sections.

W. H. POLLEY OF C.P.R. IS CALLED BY DEATH.

Remains Will Be Taken to Trenton, His Birthplace, For Interment.

TORONTO, June 2.—W. H. Polley, formerly city ticket agent of the Canadian Pacific Railway, died early yesterday at his home at 30 Fermanagh avenue, at the age of 43, following a serious illness extending over a period of almost a year. A short Masonic service will be held today at his home, following which the body will be sent to Trenton, where the funeral will be held from the home of his parents. The ceremony will be taken charge of by St. Alaban's Lodge, 514, Toronto, of which he was a member.

Mr. Polley was born in Trenton and began his railroad career as a clerk in the old Union office in the King Edward Hotel, later succeeding Kit. Bunting as agent there, in May, 1913. He was appointed travelling passenger agent for the Canadian Pacific, and in October, 1913, assistant city passenger agent. In December, 1918, he was appointed city ticket agent, but was forced to leave his duties in October on leave of absence. He is survived by his widow and four children, William, Alice, Gordon and Robert; a sister, Mrs. A. Maguire, Toronto, and his parents in Trenton, where his father is employed in the customs.

Mr. Polley was deservedly popular among a wide circle of acquaintances, and he will be sadly missed.

He was also a member of the Western golf Club, Toronto.

HASTINGS PERSONALS

HASTINGS, June 2.—Rev. M. L. Hinton spent Wednesday in Campbellford, attending the financial district meeting of the Methodist church.

Mr. and Mrs. Gordon Faux spent Thursday in Colborne visiting friends.

Improvement is reported in the condition of Mr. W. Fleming, who has been seriously ill with pleurisy.

Mrs. A. Fleming of Colborne, is the guest of Mr. and Mrs. W. Fleming.

Dr. and Mrs. De La Matter of Lindsay were in town on Wednesday

Mr. and Mrs. W. Warner have returned from a pleasant two week's motor trip.

MAKES MAHOGANY SHINE

If you want your mahogany dining table to acquire a beautiful polish rub it with a rag dipped in vinegar, and when dry rub over with a cloth dampened in paraffin.

Six Inches from Death.

This heavy concrete section of a gasoline filling station roof missed Mrs. H. R. Bronson by an even half foot, when the car she was driving crashed into a pillar. She was seated at the wheel. The impact caused the roof to fall. Mrs. Bronson suffered a nervous shock and was forced to go to a hospital for treatment.

BEGIN QUARRYING PRENEVEAU SOON

Provide Steady Work for 40 or 50 Men During Season.

HAVELOCK, June 2. — The Ontario Rock Company at Preneveau, will soon begin operations for the season, and then steady work during the summer will be found for 40 or 50 men. It is not for lack of business that the plant closes down every winter because just as soon as the first snow falls the work must be suspended. Rock quarrying machinery has been brought to a high state of perfection but no one has yet been able to devise a contrivance for sifting snow out of the raw material, and snow would interfere with the commercial value of the finished product.

This company not only has an unlimited supply but possesses one of the best equipped plants of the kind in Canada. The most modern and most powerful machinery is to be found here, for taking the stone out of the quarry, for crushing it, and for finally loading it upon the cars for shipment. Hand labor has been reduced to a minimum.

The Ontario Rock Company has expanded ever since it first started operations here in 1912, and the market for its product is constantly increasing. Last season the output of crushed rock amounted to over 100,000 tons, the greater part of which was sold to the Toronto Transportation Company. Just at present Supt. H. S. Scott has a gang of men at work loading cars on the siding; these are to be sent to Kendry station, where the crushed stone will be used for surfacing the Provincial highway from Peterboro to Port Hope. More and more every year this material is coming into favor for use on highways. It forms a surface that is harder than cement, its advocates claim, besides being perfectly immune from the action of water upon it. Another advantage is that when it is wet the surface does not become slippery.

The road between Havelock and Preneveau is considered one of the best in the county, and this is a common topic of remark among visiting autoists, and other travellers who pass over it. This highway is hard as steel and is dry in all kinds of weather. It is besides a road that has been constructed at less expense than that on any other improved highway. The material for the surfacing cost the township nothing except for moving and placing it. It was the waste from the output of the Ontario Rock Company, the directors of which were glad to give it away in order to get it off their premises.

May Run Year Round.

There is a possibility that in the future the employees of the company may be given work throughout the year or at least with only a short lay-off in the spring. A large force of men and teams was kept busy during the cold weather taking out silica from the mine recently discovered and which was worked for the first time last winter. The silica was drawn by teams across Belmont Lake for shipment by the C. P. R. to Buffalo, where it is used in the manufacture of a new kind of metal. When the work broke up in the spring work had to be suspended as the railway is too far away to be reached by wagon road from the mines.

The Ontario Rock Company had the contract for taking out this silica and the order from the Buffalo firm was for 1500 tons. Of this over 1300 tons had been delivered before the ice went out. During the cold weather night and day shifts were run at the silica mines. It is expected that if the Buffalo manufacturers are satisfied with the material supplied that another large order will be received, and that the Rock Company will again be given the contract to fill it.

Rich Mineral Ore.

The silica is a recent discovery, and one that may prove a bonanza. About 14 years ago a resident of Toronto, who is the owner of a summer cottage at Trent River, was fishing in the neighborhood when his attention was attracted to the rock formation on land owned by Henry Melville, and in which the former thought that he detected signs of gold and silver. He purchased the mineral rights for $200. This was considered a big price by the owner as the land was useless for agricultural purposes. Then came a short time ago the discovery of the silica and the mining of this has revealed unmistakeable traces of gold and silver.

The owner of the Ontario Rock Company of which Major W. W. Wallace, is the general manager, is A. Longwell of Toronto, a practical miner, who has cleaned up a fortune in Cobalt. In the quarry, gold and silver ore has been found, but John Seabrook, from whom the property was purchased, says that he took care to reserve the mineral rights when he disposed of the land. It may be, however, that some arrangement will be made to develope the discovery of the more precious deposits in the quarry.

About a year ago the quarry people set off a charge of 31¼ tons of dynamite in one blast, an engineering feat that attracted attention all over the continent. Thousands of tons of solid rock were loosened and splintered by the explosion, and the company is still handling this material which will likely be sufficient to last throughout the summer.

DRY ENFORCEMENT ACT REPEALED IN N. Y. STATE

ALBANY, N.Y., June 2.—(Canadian Press.)—After a full month of consideration, during which he sought advise from every responsible source at his command, Governor Smith late yesterday affixed his signature to the Cuvillier Bill, repealing the Mullan-Gage State Prohibition Enforcement Act, which thus ceases to be part of the statutory law of the State.

In a 4,500 word memorandum defining reasons for his action, the Governor embodied a solemn warning that the repeal of the Mullin-Gage law would not lessen the obligation of peace officers in this State to enforce to the letter its twin brother ,the Volstead Act.

TO LIGHTEN YOUR HAIR.

Use 7 Sutherland Sisters' Hair Lightener and Complexion Bleach. Absolutely harmless. Price 50c. at your druggist.

BUSINESS FAIR IN ALL CITIES

Trade Report Shows Conditions Are Favorable Throughout Dominion.

WINNIPEG, June 2.—(Canadian Press.)—The Canadian Credit Men's Association Limited states:

Halifax — Wholesale business steady. Retail condition fair. Collections fair.

St. John — Wholesale business holding its own. Some improvement in retail conditions. Collections only fair.

Montreal—General wholesale conditions unchanged, with feeling of confidence, conditions are gradually improving. Retailers are still adopting a conservative policy in buying, but the aggregate business offering is fairly satisfactory. Weather conditions still affecting volume of retail business to some etxent. Collections are spotty, but through close attention are showing some slight improvement.

Toronto—Some wholesale lines report business a little more brisk, but general situation is only fair. There is some improvement in retail business but volume is not yet up to the usual average. Collections are slightly improved but still leave much to be desired. Building trade is very active.

Winnipeg—Wholesalers doing fair volume of the business. Retailers feeling benefit of better weather. Collections fair.

Regina— Wholesale trade fair to quiet which is reflection of retail conditions all being affected to some extent by activities on the land. Collections slow.

Saskatoon — Wholesale business fair. Retail practically unchanged. Collections fair to slow.

Calgary—Wholesale business practically unchanged. Retailers report slight improvement. Collections fair on current accounts.

Vancouver— Wholesale hardware, drygoods and grocery report good volume of business being done. Boots and shoes quiet. Retailers report business only fair. Weather unsettled and colder. These conditions curtailing to some extent sale of seasonable lines. Collections fairly good.

TRENT RIVER LOWERING TO NORMAL LEVEL

TRENT RIVER, June 2.— The water in the river has been receding the last two days uncovering adjacent low lying shores and gardens. the road leading to Campbellford Cottagers' Island is in a bad condition, the river having risen so high that it completely submerged the thoroughfare. This road is much travelled during the summer and fall.

Mrs. Jas. Moir and Mrs. John Boyd motored to Warkworth, Thurs day to visit friends.

Mr. Herbert Rose has men engaged putting a new fancy roof on his bungalow, which when completed will present a very up-to-date appearance.

IN BEATING EGGS

When you want your eggs beaten quickly add a pinch of salt. A teaspoon of cold water added to the white of an egg when it is being beaten will produce a much lighter,

Hammer Murderess Lost Legal Fight.

LOS ANGELES, Cal., June 2. — (Canadian Press.)— Clara Phillips, hammer murderess, lost her last legal fight against being taken to San Quentin Penitentiary late yesterday when Presiding Justice Nathaniel P. Conrey, of Division One, Second District California District Court of Appeals, denied a motion for a writ of habeas corpus to have her taken to the county jail here in the jurisdiction of that court.

MUST SAFEGUARD ALL RESOURCES

Government Warned to Exercise Care in Granting Water Power Sites or Mining Areas.

OTTAWA, June 2. — (Canadian Press.)— On a vote in the House yesterday of $330,000 for surveys and investigations of water and power resources and for administration of water powers, E. J. Garland, (Progressive, Bow River) warned the government that it must safeguard water power sites or it would find them all gone into the hands of private interests. It was anticipated that some day it would be possible to electrify portions of the National railways, and for this reason the safeguarding for the water powers was of great importance.

Resuming discussion in the evening, Robt. Gardiner (Progressive, Medicine Hat) reminded the Minister of the damage already done by speculation in natural resources. There was over development of coal leases in the west and said there were five times as many coal mines open as were needed. As a result of this Drumheller coal now cost $7.75 a ton, while formerly it had been obtainable at $4.75 to $5.25. In the Fort Norman oil field, he said, an Edmonton citizen had staked a claim in two months time at a cost of $5,000 and sold the claim for $310,000. The same evil was also observable in grazing leases. Mr. Gardiner urged the minister to make certain that all leases including water power leases, were issued only to users.

J. S. Woodsworth (Labor, Centre Winnipeg) ,urged the development of Canada's water powers upon a comprehensive plan. In the not distant future the railways of Canada might be electrified and electric power would be needed also for heat. It would not be in accord with the public interest to develop water powers with a view to local and private development only. As an example of the interprovincial character of water powers he cited the Lake of the Woods group, which has been the subject of a long dispute between Manitoba, Ontario and the Dominion.

YOUNG SAILOR DROWNED.

LINDSAY, June 2.—James Close, a young Irish sailor, met his death by drowning while bathing at Midland Harbor. The deceased was a member of the crew of the Kerseaque, which was discharging grain at the elevator. He came out from Ireland only a month ago, and his nephew is a watchman on the freighter. The body has not been recovered, although dynamite has been used in an attempt to raise it.

CANADA NEEDS FOREST POLICY

If Some Action is Not Taken to Safeguard the Forests They Will Soon Be Only a Memory.

OTTAWA, June 2 (Canadian Press). — Need for a definite policy for forest protection was urged in the House of Commons yesterday.

Canada ,pressed the Hon. G. P. Graham, should have a policy for herself regardless of other people. If something were not done, Canada's forests would be "only a memory."

Hon. R. J. Manion, Conservative, Fort William, asked if it was the intention of the Government to bring down legislation to prohibit the export of pulpwood from privately owned lands.

Hon. Charles Stewart, Minister of the Interior, said strong representations had been made in favour of such legislation, but there was also strong opposition. The matter had been discussed by the Government.

Right Hon Arthur Meighen observed that the policy of the Government as indicated by the Finance Minister, was the appointment of a Royal Commission. He wanted to know how the Royal Commission was progressing, and whether W. T. R Preston had a chance for a place on it

There was no excuse for continuing to permit the exportation of raw wood, Mr Meighen went on; why a Royal Commission was to be appointed was a mystery The basic facts were well known, and in such circumstances a Royal Commission was a mere stand-off or worse He had heard it suggested that there were fears of reprisal The Government of the United States, it was suggested, might put a duty on our lumber or an embargo on coal or cotton So long as Canada stood on her own feet, he feared no reprisal the United States might take There was nothing that would not bring as much injury to them as to us. As long as the export of wood from private lands was permitted, it would be impossible to prevent export from public lands. He expressed a hope that the Royal Commission would be abandoned and a real policy brought down at the present session.

Mr. Meighen suggested further that there should be co-operation with the Provinces to provide some rule by which there would be tree planted wherever a tree was cut. It might be argued that this was impracticable.

"I think it is quite practicable," interposed Mr. Stewart.

"If it is practicable it ought to be done," said Mr Meighen.

Hon. G. P. Graham, Minister of Railways, agreed that this problem was important not only to us, but to our grandchildren. The older Provinces controlled their own natural resources. The question had been discussed as long as he had been in public life.

The timber resources should be replaced as far as possible, for the forest wealth of the Dominion was rapidly being wiped out.

Mr. Graham held that that planting of timber in the rural areas was also important. There had been loss of fertility and loss of moisture as the forest receded. Airplanes would be used more and more to guard against fires and forest insect pests. There were serious pest attacks upon shade trees against which there ap-

(Continued on page 5.)

Sugar-Crisp CORN FLAKES

A thin, sweet corn flake of the very finest quality — rich in food value and tempting in flavor. You will enjoy them! 11c. a package.

At Your Grocer's

Canadian Postum Cereal Co., Limited
Head Office: Toronto Factory: Windsor

Deliciously Sweet and Crisp

MADE IN CANADA 404

The Evening Examiner

PHONES—Editorial 1601. Business Office, 1600. Private Branch Exchange to all Departments.

The Examiner is a member of the Audit Bureau of Circulation.

The Daily Examiner, published every lawful evening. The Peterborough Examiner, Limited. Office, 419 George Street.

The Weekly Examiner, published Thursday morning. $6.00 per year, delivered in city; out of town subscribers, by mail, $4.50 per year; that of The Weekly Examiner is $1.50.

U. S. REPRESENTATIVES.

Special U. S. Representatives—W. H. Stockwell, 629 People's Gas Building, Chicago, Ill.

New York—Chas. F. Miller, 225 Fifth Avenue.

Advertising Rates on application.

R. M. GLOVER, Managing Director.

SATURDAY, JUNE 2, 1923.

THE PREMIER SCORES.

One of the most significant incidents of the campaign so far is the failure of Andrew Hicks, former U. F. O. Whip, who charged Premier Drury with deserting the Farmers, to secure re-nomination in his riding, South Huron.

If his own constituents refuse to accept Mr. Hicks' charges as substantiated, the effect upon U. F. O. voters throughout the Province is likely to be marked.

His rejection is a triumph for the Premier—and more or less of a black-eye for Secretary J. J. Morrison, who is known as a close friend of the ex-Whip.

Mr. Hicks repeated his assertions against the head of the Government, but he was roundly scored by other speakers, and when the balloting took place he was left in the discard.

Apparently the South Huron farmers are solidly with Drury, and the incident will be accepted by many political observers as indicative of the general feeling in U. F. O. strongholds.

Mr. Morrison may have his own views on the matter, but is likely to keep them to himself until the election is over.

In the meantime the first round goes to the Premier and the first knock-out is accredited against Andrew Hicks, ex-M.P.P., who in one way or another has managed to secure a large share of publicity during his four years in the Legislature.

THE TOURIST TRAFFIC.

With the advent of the tourist season come signs that this district is to have an unusually large share of the business caused by the influx of summer visitors.

Whether this business is to be a permanent feature of each summer or merely a passing phase depends largely upon the treatment accorded our guests, most of whom come from the United States.

Complaints are made, and apparently with justice, that European countries are looking upon the American tourists as gold mines to be exploited. They are being charged exorbitant prices and given service not of the best, and the treatment is already having its effect.

As a result, United States people who would in the natural course of events go to Europe are directing their attention towards Canada, and the probabilities are that the Kawartha Lake district will receive a liberal share of patronage.

The people of this section of Ontario who come into contact in a business way with the army of tourists should take a lesson out of Europe's experience.

It is up to them to treat their American visitors courteously and fairly, satisfying themselves with a fair profit and concerning themselves more with the service they give than in any idea of exorbitant gains.

The tourist traffic means much to Canada—and it will mean more if it is regarded as an annual source of revenue to be developed by fair dealing and service rather than as a temporary field of business to be exploited to the fullest extent in one year—and thus killed forever.

A NOTABLE ACHIEVEMENT.

In these days of high expenditure in municipal, Provincial and Federal Governments it is almost a shock to learn that one Canadian city has succeeded in the remarkable achievement of reducing her assessment, her expenditure and her tax rate all the same time.

The Citizens' Research Institute is responsible for the statement that Edmonton, Alberta, has reduced her assessment by $16,247,175 in two years, her taxation by $1,217,241 in the same period and the tax rate from 45 to 39.90 mills.

Business methods have been adopted in every department, and the city is organized for efficiency in administration as never before.

All the utilities are owned by the city, and only one utility last year showed a deficit. That was the street railway.

The utilities are taxed by the city and a civic report says: "The public utilities are now being operated on strict business principles. The legitimate revenues obtained from the utilities by way of taxation are paid in cash, and every person in the city and visitors to the city pay something toward the civic expenditure from taxation.

Yet with all its efficiency, or rather because of its efficiency, Edmonton is well to the fore in providing proper amusement for its people. An amusement park available all the year round is being established and the plans include a zoo. Open-air swimming pools, municipal golf links and other enterprises are successfully operated, and Edmonton is able to offer its citizens facilities that compare most favourably with those to be found anywhere.

It looks as if Peterborough in common with other Eastern municipalities would do well to consult the Alberta authorities as to their methods of financing and administration.

TIME TO GET STARTED.

Some progress towards the beginning of a paving programme has been accomplished by the decision of the Board of Works to recommend the acceptance of a tender for the paving of George street south and Hunter street east.

It is to be hoped that the recommendation will be passed by the Council.

In the matter of permanent streets, we are falling hopelessly behind the procession.

Council after Council has been dilly-dallying with this question, but the gesture stage has never been passed.

Under the assumption several years ago that George street south was to be paved immediately, extensive improvements were made to the street railway tracks and the Bell Telephone Co. hastened to instal conduits.

But the paving has not yet been done.

Meanwhile the people have had to endure bad streets, and there has been a heavy expenditure upon repairs and patching.

There is no economy in a road policy of that kind, and it seems high time to awaken to a realization of the fact that permanent roadways, besides furnishing a worth-while article, are the cheapest in the long run.

The City Engineer is right in his statement that at least a couple of thousand yards a year should be laid.

Unfortunately, too, he is right in declaring that we are twenty years behind nearly every city in Ontario.

A definite paving programme is sadly needed in Peterborough.

Its adoption has been too long postponed.

FLEECING THE COAL CONSUMER.

Light continues to be thrown on the coal question. It has been known for some time that coal is dear simply because there are too many mines and miners; but it has not been made entirely clear at whose door the responsibility lies for this extraordinary situation. Mr. John Moore told the Yonkers Board of Trade the other day that the blame rests entirely on the mine owners. He said there were 4,000 too many mines and 200,000 too many coal miners. As Mr. Moore represents the United Mine Workers of America he ought to know something about the matter. Defending his organization he said:

"It is sometimes charged that the union drags men from everywhere into the mines in order to swell its membership. That is not true. The constitution of the United Mine Workers of America says plainly that no man is eligible to membership in the union until after he has started to work in a mine. The coal operators must first hire the man and put him to work before he can join the union. Thus, the operators select the membership of the union. They determine how many members the union may have and who may or may not be a member.

"The fact is, the coal operators have hired 200,000 more men than they need to produce all the coal that is needed, and they insist on keeping these men on their payrolls, even though they are able to give them work only one to three days a week. They refuse to let them go because they desire to maintain a 100 per cent. working force to take care of the business when they have any business."

If Mr. Moore had been trying to explain why coal was cheap his argument would be flawless. In every other industry a surplus of producers makes for over-production, or at least for acute competition; but it seems that in the coal business all ordinary rules are reversed. The implication is irresistible that Mr. Moore's explanation does not fully explain. It does not, for example, tell us how coal miners live under such conditions as to employment, working from one to three days per week. What he should have said is, that the scale of pay for miners is made so high they can live very comfortably by working less than half the time they might work. And that is precisely why coal is dear, and why a strike is now threatened. It suits the miner to work two days a week and get twice the pay he used to get for a whole week's work, and it suits the miner owner to produce in that way, because it enables him to conceal his own part in the exploitation of the consumer while blaming the miner.

It seems inexplicable that such a thing could happen under our modern civilization, yet there it is. The miner blames the mine owner, and the mine owner blames the miner. It is clear as day, however, that both are benefitting by the anomalous conditions which prevail, and this passing of the blame back and forth is merely part of a plot to keep up the outrage. Of course, we are compelled to sit as passive spectators, although victims of what clearly appears to be a conspiracy between the two parties in this distressing drama.

In the background is the politician, who helps to keep the American people from acting in their own behalf by telling them he is going to deal with the matter promptly and effectively. He therefore appoints commission of inquiry number 69, or some other number, and proceeds to summon witnesses to Washington, just as he has been doing for forty years past. We all know that commissions, either at Washington or Ottawa, very rarely accomplish anything constructive or useful when votes are involved. It looks, however, as if the American people were going to take the regulation of the coal business into their own hands, and when that is done we might easily have $10 coal. The mine owner would merely lose part of his inordinate profit and the miner would have to work six days a week at reasonable pay.—Ottawa Journal.

A PEACEFUL PROVINCE.

Quebec Le Soleil: We must show no mercy to anything which looks like Bolshevism. The law now authorizes deportation and we must use this authority with ruthless energy. Good old Quebec has remained till now outside the social disturbances of other countries and Provinces. It has been called America's Street of Good Conduct—and rightly. We are going to preserve that reputation by keeping strict watch over our working population. They, moreover, understand that, in conformity with the teachings of common-sense and religion, true liberty consists in respecting the rights of ownership and in only demanding what is justly due. It is in preserving this spirit that we will achieve national greatness.

EDITORIAL NOTES AND COMMENT.

Three weeks from Monday and it will be all over. That is one of the brightest features about the Ontario election campaign.

It is proposed to make women eligible for the Senate, thus refuting the popular theory that there is already a bunch of old women in the Upper Chamber.

The United Farmers of South Huron have evidently cracked the ex-Whip of the U. F. O.

The Murrell gang has been rounded up again. The law has a long arm, and those who get out to prey upon society find out in the long run that the game is a losing one.

An American professor says the girls of the United States are tiring of ja That makes it unanimous.

As the London Advertiser puts it, this whale of a dandelion crop seems to have come out in open defiance of the Ontario Temperance Act.

The June bride will have to contest with the June politicians this year for a share of the limelight.

It Pays To Advertise

WISE AND OTHERWISE

In no other country are travelers so unsafe as in China unless they are pedestrians.

* * * * *

Silence is golden, but the awards are given to those who have brass enough to speak up.

* * * * *

A Michigan man got rich raising frogs. You see, he sold the legs and kept the green backs.

* * * * *

Russia shouldn't scold about one little assassination. She is a million or so ahead still.

* * * * *

Tax-payers wouldn't beef so much about taxes if there wasn't so much bull about reducing them.

* * * * *

When you read that the hero is a young man of thirty-five, you know about how old the author is.

Hearing artists of the concert stage by radio is just about as satis-

factory unless you enjoy seeing their tonsils.

* * * * *

Each nation, it appears, trusts to God. Now all that is needed is for them to trust in one another.

* * * * *

You can hold a private conversation in public if you speak some foreign tongue or perfect English.

* * * * *

The breaking of records no longer has power to thrill a world that has just finished breaking itself.

* * * * *

The Ruhr occupation can't really destroy a civilization that survived the devastation of industrial France.

* * * * *

The diner who pounds on the table gets service, and there may be method in Russia's twisting of the lion's tail.

* * * * *

The two things that fill you with

a yearning to go straight ahead are ambition and a detour sign.

* * * * *

If a doctor is honest, he won't prescribe too much hootch; and if he's a crook, mere laws won't cramp his style.

* * * * *

A world court would be a success if the nations were sane and reasonable enough to get along without it.

* * * * *

If that air flivver proves successful, the future politician will have to spell it when he refers to the plans people.

* * * * *

The postoffice official who says the moderns don't write real love letters hasn't attended any divorce trials recently.

* * * * *

Correct this sentence: "I feel very badly, Mother," said the small boy, "and Iumst trouble you to give me a dose of castor oil."

* * * * *

The difference between nationalism and rationalism is that nationalism begins with "n" and it doth not yet appear how rationalism will begin.

NEWS BETHANY AND DISTRICT

Valuable Jersey Cow Fell Into Cellar and Escaped Injury — Personals and News Nuggets.

BETHANY, June 2.—On Thursday morning a valuable Jersey cow belonging to Mr. A. H. Monk wandered into the feed room of the barn and fell through a trap door into the cellar, a distance of about five feet. Part of the stone wall had to be removed to get the animal out. She appeared none the worse for the tumble with the exception of a few scratches on the back.

News Briefs.

Mr. Sidney Smith of South Monaghan has moved into the farm vacated by Mr. Joe Johnston.

The annual garden party in connection with the Methodist church is to be held on July 4.

Mr. Sandy Veals of Franklin and his mother visited his sister, Mrs. Claud Porteous on Thursday.

The court of revision for the township of Manvers will sit here on Saturday, June 2, at 2 o'clock.

Mr. Fred Arnott of Fleetwood was in the village on Thursday evening.

Born—To Mr. and Mrs Clarence Neil, on Thursday, May 31, a son.

Mr. and Mrs. Wm. Lee and Mr. and Mrs. A. H. Monk motored to Fleetwood on Thursday evening.

Mr. G. Patton and A. Thorndyke of Peterboro were visitors in the village on Monday.

Mr. and Mrs. H. Fallis and family motored to Peterboro on Wednesday.

Mr. and Mrs. G. Spencer were business visitors in Lindsay recently.

Mrs. W. Card who has been visiting at the home of Mr. Card's parents has returned home.

Mr. and Mrs. Jakeman attended the funeral of Mrs. Chambers, Pontypool on Tuesday.

Mr. W. Lee attended the district meeting of the Methodist church on Tuesday.

Dr. Hamilton is erecting a new barn. The frame being partly erected on Thursday evening by an old-fashioned bee.

OXYGEN EXPLODED.

TORONTO, June 1.— (Canadian Press.) — A tank containing nine thousand cubic feet of hydrogen oxygen exploded this morning at the Harris Abattoir, shattering all the windows for some distance. No person was seriously hurt, but $25,000 damage was caused by the fire which followed.

News Paragraphs Lakefield Village.

LAKEFIELD, June 2.—The dusty condition of the streets is responsible for the loudly expressed wish of householders for the speedy application of oil, which will allay the nuisance. The season is with us when oiled streets would be much appreciated both by ratepayers and motorists.

Baptists to Meet.

The 121st annual meeting of the Baptist Church Association will be held in Lakefield in the Baptist Church on Tuesday and Wednesday, June 5th and 6th, beginning on Tuesday afternoon at 2 o'clock. This meeting was held last year in Murray Street Baptist Church, Peterborough.

Personals.

Mr. Jones of Peterborough was in the village on Tuesday on business.

Rev. Father Meagher spent a few days in Montreal this week.

Mr Goheen of Peterborough was in the village on Wednesday.

F. J. McFadden of Peterborough spent Wednesday in the village on business.

Mrs. Leighton of Omemee is the guest of Dr. and Mrs. J. C. Smith.

Mr. and Mrs. A. B. Burrows and son were guests of friends in Peterborough on Wednesday.

H. J. Boyle of Peterborough was a visitor to the village on Wednesday.

Miss Reid and Mr. Robert Reid, who recently moved to the village, have returned to Peterborough, where they will reside.

Mrs. Osborne and Miss Angela were in Peterborough on Monday last attending the funeral of Major Gordon Smith.

THE CALF DID FROLIC ON MILLBROOK STREET

MILLBROOK, June 1.—The actions of a young calf, one of a herd of pure-bred cattle that were being shipped by Wm. McCamus, of Cavan, caused some excitement on Main street yestrday. The animal suddenly "went bad" and, after various contortions, in front of the Waverley, fell on the pavement directly opposite Robinson's restaurant. It required the efforts of several men for over an hour to capture it and send it to its destination.

Take a good Breakfast in summer time

IN summer time you should not reduce your diet, but you should *select* it more wisely.

You need sustenance without fat, and nourishment without heat. You need less heavy food.

For breakfast use Quaker Oats — hot or cold. It starts the digestive process promptly and stores up energy before the heat of the day.

Large packages 30 cents; enough for 30 breakfasts

Quaker Oats

In Sealed Cartons Only

128

Each Year Sees an Increase in Canada's Concrete Paving Yardage

The revolution in road traffic, due to the automobile and the heavily laden truck has created a positive use for permanent, skid-proof, fuel saving highways of Concrete. Governments, Municipal and Provincial, have come to a realization that economy in road building lies in building for permanence.

Permanent highways of Concrete pay for themselves. They lessen the taxpayer's burden by reducing upkeep to a minimum. They lower haulage costs, attract tourists and promote the comfort and well-being of every community they serve.

Evidence of the increasing popularity of Concrete is found in the figures of total yardage year by year in Canada. The table below gives this illuminating information.

CONCRETE PAVING COMPLETED IN CANADA

Square Yards Laid Each Year and Total Yardage Year by Year

Year	Western Provinces	New Brunswick and Nova Scotia	Ontario and Quebec	Total
Prior to 1912	197,083	—	145,191	342,184
During 1912	45,796	—	168,374	214,168
" 1913	146,421	1,190	321,389	469,000
" 1914	90,520	10,070	449,125	550,815
" 1915	37,480	17,439	627,495	682,414
" 1916	52,018	9,742	446,996	508,756
" 1917	—	16,740	482,530	449,270
" 1918	—	—	181,118	181,118
" 1919	10,560	4,500	608,180	623,240
" 1920	95,624	8,000	660,044	763,668
" 1921	55,711	11,734	1,227,878	1,295,323
" 1922	74,465	—	1,549,468	1,623,933
Total end of 1922	805,668	80,915	6,777,790	7,663,383

There is every encouragement in the fact that Canada is using Concrete on a rapidly increasing scale in order to carry adequately the motor driven traffic which is becoming such a factor in modern transportation.

"It's the little they cost to maintain that makes Concrete Pavements Economical."

CANADA CEMENT CONCRETE FOR PERMANENCE

CANADA CEMENT COMPANY LIMITED

Canada Cement Company Building Phillips Square Montreal

Sales Offices at — MONTREAL TORONTO WINNIPEG CALGARY

The Real Flavour
of the genuine "GREEN" Tea is in every packet of
"SALADA"
GREEN TEA
8627
Superior to the best Japans, Gunpowder or Young Hyson. Sample Free—Salada, Toronto.

THE EAST DURHAM LEAGUE SCHEDULE

The League Will Join the O. B. A. — Umpires Are Selected.

MILLBROOK, June 2. — At a meeting of the executive held here, the following schedule of games for the south district of the East Durham League was drawn up, and confirmed:

May 30 — Elizabethville at Millbrook (played, score 4-4).
June 4—Garden Hill at Kendall.
June 8—Millbrook at Garden Hill.
June 9—Elizabethville at Kendall.
June 13—Kendal at Millbrook.
June 16—Garden Hill at Elizabethville.
June 20—Millbrook at Kendal.
June 23—Elizabethville at Garden Hill.
June 27—Garden Hill at Millbrook.
June 30—Kendal at Elizabethville.
July 4 — Millbrook at Elizabethville.
July 7—Kendal at Garden Hill.

The president, W. Hanna, of Bethany, was present and occupied the chair.

Moved by Dr. Hamilton, Bethany, seconded by Dunbar, Elizabethville, that the League join the O.B.A., and that the fee be paid out of the treasury, the team winning the East Durham championship to refund same to the treasurer, P. Stinson, at conclusion of season.

V. Cummuskey was appointed official umpire for the north district, and J. Cathcart umpire for Millbrook and Garden Hill games. It is expected that Rosevear, of Port Hope, may be secured as umpire at Elizhelp me."

KEENE PUT IT OVER LAKEFIELD'S TEAM

KEENE, June 2.—The East Peterborough League ball fixture played here last evening between the local team and Lakefield resulted in victory for Keene by 12-2. Darkness necessitated in calling the game at the end of the sixth inning.

Keene

Audette, p; Hawkins, c; C. Robinson 1b; A. Fletcher. 2b; C. Nelson 3b; M. Robinson, ss; M. Renwick, rf; Ivan Fletcher lf; M. McCarthy, cf; Hall, sub.

Lakefield

Woodhouse, p; Redpath, c; Weaver, 1b; Greer 2b; Hull. 3b; Fitzgerald ss; Webster rf; Erskine lf; Northey, cf; McManus, sub.

By innings:—
Lakefield.. .. .2 0 0 0 0 0— 2
Keene ....1 0 5 4 0 2—12
Umpires—Pollard and Gibson.

COLORED COLLARS

Colored collars are extensively used this season on the dark serge and crepe dresses. Green organdie, with many tiny ruffles, livens up a frock of blue, while on a black frock a warm shade of rose does the same.

BALKAN BLOUSE

A Balkan blouse of green jersey is embroidered in gray wool and worn with a skirt of heavy gray material.

SURE WAY TO RID A HOUSE OF BUGS

Hamilton Man Used Gasoline and Sulphur, Burning Building to Ground.

Hamilton, June 2. — (Canadian Press).—Bent on ridding an unoccupied frame house of bugs last night, A. W. Dawson, employed a Method that killed the bugs all right but which also burned the house to the ground and almost cost him his life.

Shutting all windows and doors, he sprayed the interior of the house with gasoline. He then stirred a pot of sulpur. This burst into flames and ignited the fumes of the gasoline. The interior of the house was soon like a furnace. Mr. Dawson made frantic efforts to escape. He had difficulty in opening one of the doors and was badly burned about neck, back and arms. The building was destroyed.

HEART PALPITATED
And Was Short of Breath

Through one cause or another a large majority of people are troubled, more or less, with some form of heart trouble.

Many people may be unaware of having anything wrong with their heart till some little excitement, over work or worry starts it to palpitate and throb, skip beats, beat fast for a time and then so slow as to seem almost to stop, then it causes great anxiety and alarm.

To all such sufferers
MILBURN'S
HEART AND NERVE PILLS
will give prompt and permanent relief. Mrs. Alice Bishop, 15 Hawthorne Ave., Hamilton, Ont., writes: —"I take great pleasure in recommending Milburn's Heart and Nerve Pills to all persons troubled as I had been.

I suffered from palpitation of the heart and shortness of breath; my heart would skip beats, and in the night, at times, I would have to sit up to get my breath. I could not go up stairs without my heart fluttering, and my nerves were all unstrung, but since using your famous Pills I have felt like a different person."

Price 50c a box at all dealers or mailed direct on receipt of price by The T. Milburn Co., Limited, Toronto, Ont.

PRESSMEN GO TO SWEDEN.

STOCKHOLM, June 2.—(Associated Press)—Fifty leading journalists from all parts of the world, including six from the United States, will participate in the International Press Congress at Gothenburg, Sweden, which opens June 16 in connection with the Tercentennial Jubilee Exposition. After the congress they will be takne on pleasure tours through the most interesting sections of the country, according to travel plans and schedules which have been arranged here.

The newspapermen will be guests of Sweden from the time they leave home until they return.

"After Meals—*Eat Chocolate*"
—The Doctor's Advice

Do you know why?
The best cocoa beans, such as are used in making Moir's Chocolate coatings, contain from 40% to 50% of cocoa butter, an oil remarkable for its freedom from rancidity and its very bland character.
This oil is not only a highly nourishing food itself, but it helps your system to assimilate other foods. That is why the doctor advises "eat chocolates after meals."
They aid digestion.
Start the habit to-day of eating a few Moir's Chocolates after each meal. Moir's Chocolates contain only the purest ingredients and their coatings being thicker, you get more of the nourishing chocolate.

MOIRS LIMITED - HALIFAX
Mr. Geo. S. Moffat, 166 Adelaide St. West, Toronto, Ont.
Ontario Representative.
Moir's Chocolates
for the good of your Health

PREMIER DRURY PRESENTS CASE

Declares Expenditures for Public Ownership Account for Debt Increase

TORONTO, June 2.— (Canadian Press.)— Premier Drury presented his case for a further lease of power to a big Toronto audience last night in Massey Hall, aided by his Attorney-General, Hon. W. E. Raney, who made his administration of the Temperance Act his main theme. Premier Drury dealt with Provincial finances, claiming that capital expenditures on behalf of revenue producing public ownership properties accounted for the big debt increase, and Mr. Raney contended that his party was one which was not endeavoring to run with the hares and hunt with the hounds on the liquor question. Mrs. W. H. Becker, Dr. N. S. Coyne and Mrs. W. E. Groves, Progressive candidates in Toronto, dealt generally with Drury's record, gathering up loose ends which the principal speakers passed over briefly.

Mr. Raney quoted from Hon. G. Howard Ferguson's speeches on the liquor question and added: "It looks to me as though Mr. Ferguson is trying to get under cover, for at Sarnia yesterday he actually disowned wet Conservatives. At Sarnia, too, he reiterated that he wold not change the Act unless the people demanded it. Why all these assertions and protests."

The Attorney-General went on to assert that Mr. Ferguson was now driving a tandem team. The first horse was the liquor people and the second the temperance people. The question was where were the Conservatives going to arrive. It was the intention of the Government, he declared, to continue strict enforcement of the Temperance Act.

He claimed that the Backus deal had changed Kenora from a despondent, half bankrupt community into a prosperous and happy one.

ALL PARITIES CTIVE.

Three weeks of vigorous campaign ing are in prospect befor the voting on June 25th, in the elections to the Ontario Legislature. The central organizations here of the Conservatives, United Farmers and Liberals, propose to leave no constituency untouched.

It is the intention of the managers of political organizations that every elector shall be reached if possible. In addition to the speaking tours of the leaders, and personal campaigning of the candidates in their own ridings, the central bureaus are sending out reams of literature bearing on the s of the fight.

Premier Drury and H W. E. Raney received fair recep s on the opening of the Farmer Government's Toronto city campaign in Massey Hall last night.

Individually labor candidates in the various cities are making themselves heard as a factor in the elections. In an open air meeting on the market square in Hamilton last night, Geo. Halcrow, who gave the Government an independent labor support in the last Legislature, made it plain to his audience that the Temperance Act was the issue so far as he was concerned. He endorsed government control and local option in the matter of the liquor business, and demanded to know what right the farmers of the country told the workingmen of the city that they could not have a glass of beer or a bottle of whiskey."

RECIPES

EMERALD SALAD.

To provide six servings of Emerald salad, remove the pulp from two grapefruit and add to it one cup of finely cut celery, two tablespoons of chopped green peppers, three tablespoons of oil, a tablespoon of grapefruit juice, one-quarter teaspoon of salt, an eighth teaspoon of pepper and a teaspoon of sugar. Chill.

Then cut some green peppers into rings, allowing three rings for each serving, wash and separate the leaves of a head of lettuce or two bunches of watercress, and, at time of serving, place two or three of the leaves on a plate, on them arrange three pepper rings in the form of a shamrock, in each ring put a spoonful of grapefruit pulp, and cover with mayonnaise, of which there should be altogether a cupful.

Serve with toasted crackers and cream cheese.

CHICAGO, June 2 (Associated Press).—To complete the record of American women who died in service over seas in the late war, the national Women's Overseas Service League will devote this Decoration Day to a final effort to obtain the necessary data.

Names of 166 "gold star women," obtained by a careful search of A. E. F. records, were made public for the first time by the league last Armistice Day. This was followed by the discovery that a number of American service women died and were buried in foreign soil prior to America's entry into the war.

It is the names of these women we hope now to procure," said Miss Irene Givenwilson of Washington, D. C., curator of the American Red Cross museum, who is in charge of the research work. "We know that many American women volunteered with many relief organizations serving in Russia, Siberia, French and other countries, from August 1, 1914, until we entered the war. These names are difficult to trace."

The "roll of honour" will be called at the next overseas women's reunion to be held here June 14-17.

FRENCH TOUCH

An interesting little touch on a French costume is a round bouquet of pink roses which fastens a lingerie collar of white organdie on a dark frock. It has long ribbon ends of shades of rose and pink which reach the waistline.

The Brunswick
ALL PHONOGRAPHS IN ONE
Is the Best Phonograph Value in Canada

WE illustrate here the Brunswick Style 212—a beautiful Cabinet Model Phonograph of pleasing design, equipped with the genuine All-Wood Oval Horn and the Ultona. Its price is only $260. This Brunswick will be delivered to your home immediately for a small cash payment and the balance arranged to suit your convenience.
COME IN AND HEAR IT!
J. M. Greene Music Co., Ltd.
Charlotte Street.

ROYALISTS PLOT UPSET REPUBLIC

Scheming to Restore Monarchy in France. Government Takes Steps to Checkmate Movement.

PARIS, June 2. United Press. — Steps were taken by the overnment to-day to checkmate the Royalists, who are scheming to restore the Monarchy and overthrow the Republic in Fascisti fashion. All the Royalist leaders are being watched, their meeting places observed and their followers shadowed.

Official.—Paris was thrown into a turmoil by the revelations of Minister of the Interior Manoury that such a plot had been discovered, and amazed at the scene in the Chamber of Deputies when the left wing staged a spectacular demonstration against the Royalist Leader Daudet.

The newspapers this morning applaud the government course. They deplore, however, what they term "the manoeuver of Heriot, Tardieu and Mandel," leaders in the House of Deputies, who attacked the government on the Royalist question to overthrow Premier Poincare.

The Matin declares the anti-government demonstrations in the chamber were designed by these three in the ambition that "they would utilize everything—Ruhr strikes or royalist activities—to seize power."

The Echo de Paris speaks calmly of the situation saying "It is ridiculous to suppose the republic is endangered by three bottles of ink and castor oil."

These Fascisti implements were used in an attack against three Socialists on Thursday night. The newspaper adds however that the spectacle in the Chamber when an attempt was made to attack Daudet, was lamentable.

The Petite Bleu, opposed to the Poincare ministry, says: "It is foolish to ask Poincare to defend the Republic. He has never done that in other respects. However, the Royalists brought themselves and their party into ridicule."

BARCELONA SYNDICATES SHOW BITTER ANIMOSITY

BARCELONA, June 2 (Associated Press).—Terrorism has broken out afresh in Barcelona after a period of comparative calm. Both the Unified and Free Syndicates are participating in frequent assassinations, the victims being generally prominent members of the opposing societies. Hitherto the assassins have succeeded in escaping scotfree.

In face of this fresh outbreak the authorities are placed in a difficult situation. For many years the system of suppressing the workers' unions was tried, but during all this period the murderings continued. Then Premi Sanchez-Guerra announced the restoration of the constitutional guarantees, thus giving the workers the right of association. For a time there was a slackening of the flood of crime, but now it has assumed its old volume and nearly every day or night a terrorist outrage, usually fatal, is recorded.

The two workers' syndicates, since civil law again has been restored, show just as much hostility to one another, and the third element—that of the employers—which also is accused of using terrorist methods, displays equally little evidence of coming to terms.

WANTS TO HELP OTHER WOMEN
Grateful for Health Restored by Lydia E. Pinkham's Vegetable Compound

Toronto, Ont.—"I took Lydia E. Pinkham's Vegetable Compound for backache and for weak and dreary feelings caused by my condition. Sometimes I felt so bad that I couldn't do my housework. My neighbor told me of your medicine and I read about it in the 'Toronto Telegram' and thought I would take it. I got very good results. It built me up and I have told several friends what it has done for me. You may use this testimonial as it may be of help to some one who has suffered as I have." —Mrs. J. Lee, 25 Harvie Avenue, Toronto, Ont.

Mrs. Lee is willing to write to any girl or woman suffering from such troubles, and answer any questions they may like to ask.

Women suffering from female troubles causing backache, irregularities, pains, bearing-down feelings and weakness should take Lydia E. Pinkham's Vegetable Compound. Not only is the worth of this splendid medicine shown by such cases as this, but for nearly fifty years letters like this have been received from thousands of women.

You might be interested in reading Mrs. Pinkham's Private Text-Book upon the "Ailments of Women." You can get a copy free by writing the Lydia E. Pinkham Medicine Co., Cobourg, Ontario.

MILLIONS LOST THROUGH BUSH FIRE IN NORTH

OTTAWA, June 2.— (Canadian Press.)—Little, if any change in the fire situation in the Gatineau hills district, north of here, is reported this morning. An army of fire fighters are working north of Maniwaki, on the Gatineau river, where ten square miles of valuable timber has already been burned. Thus far no reports of loss of life have been received. Timber and property loss, however, will run into millions.

System Run Down Blood Out of Order

Many people become run down, but don't know just exactly what their trouble is, when, as a rule, it is improper circulation of the blood.

All they need is a good tonic to build up the system and put the blood into proper shape.

For this purpose there is nothing on the market to-day to equal.

Burdock Blood Bitters

It regulates the stomach, liver and bowels, purifies the blood and tones up the entire system.

Mrs. H. Poole, Port Dover, Ont., writes:—"My system was run down and my blood out of order, and I suffered a great deal from pains in my head which made me feel very miserable. A friend told me to try Burdock Blood Bitters, so I got a bottle and before it was used I found it was doing me good. I kept on until I had taken three, and now I feel like a different woman.

My husband also took it and it has built him up."

For the past 44 years B.B.B. has been manufactured only by The T. Milburn Co., Limited, Toronto, Ont.

CANADA NEEDS

(Continued from page 3.)

peared to be no genuine protection. There was difficulty in preventing the export of pulpwood. Settlers in Ontario and Quebec protested that this was their only means of revenue while they were trying to get their land broken up. If exports were prohibited, they would be at the mercy of the local mills in regard to prices.

Something very radical must take place in this country in regard to forest protection, because the forests were being denuded so rapidly that within a short time they would only be a memory. Timber areas which had been cut over should be restocked.

If Canada did not look out for herself her friends across the line would not look after her. The Dominion should have a policy for the people of Canada regardless of other people. The nation which stood for herself was the one which got the respect of other nations and people. Mr. Graham said he was in favour of anything which would give forest protection.

Answering Robert Forke, Mr. Graham said he did not believe very much in reprisals. If Canada must dicker, she should see to her own interests first. With her resources in coal, timber, fish and agriculture, the Dominion was in a position to stand erect and take her chance with any other nation, and he believed she would do this

D. W. Warner (Progressive, Strathcona) said he had spent many years in Nebraska, where he had gone into a bush country which had been denuded of its timber. As the timber disappeared, there had been more drought and winds. A tree-planting policy had been followed under which settlers were given a quarter section of land on planting an area to timber. This timber acreage had first been placed at 40 acres, but was later reduced to 10 when it was found that much more planting was undertaken. The result had been that more moisture was retained and agricultural conditions were bettered.

A vote of $300.00 for the Empire Forestry Conference to be held in Canada this year occasioned comment. Mr. Stewart spoke of the advantage to be derived from holding the conference in Canada.

Right Hon. Arthur Meighen remarked that if any country needed good foresters it was Canada, but he thought such conferences were unnecessary. Why should it be necessary to "hold a jubilee of forestry?"

The vote carried.

PLEATED PANELS

Side panels of accordion pleated silk or chiffon are added to straight line frocks to give a certain softness to the outline. Sometimes they make the only trimming.

SOCIAL EVENTS IN CAVAN DISTRICT

Very Enjoyable At Home and Unique Hard Time Entertainment.

MILLBROOK, June 2.—A very enjoyable "At Home," which took the form of a lawn social, was held at the home of Mr. and Mrs. Jack Armstrong, 8th Line, Cavan, on Thursday, about fifty guests taking advantage of the fine afternoon to motor over and enjoy the hospitality of the Cavan Women's Institute under whose auspices the happy gathering was held. Seats, and dainty teatables, were arranged about the grounds the warm sunshine making the out-of-doors most pleasant, though the house, too, was thrown open for the convenience of the guests.

Mrs. E. Syer and Mrs. Lloyd Sutton were in charge of a table of useful and fancy articles which found many customers, and two contests added to the interest of the occasion. Guessing the number of beans in a pint gem, at five cents a guess, was the first, the prize, a dainty cut-glass basket, going to Mrs. H. Sisson, whose venture of 1250 was not far from the actual total, 1333. Five people had to draw for the prize, a cut-glass vase, in the second contest—guessing the number of minutes a musical alarm clock would play when set going Mrs. A. Earchman, Miss A. Kelly, Mrs. John Rowland, Miss Laura Crocker and Ray Fee each made the same guess of fifteen minutes, which happened to be exactly right. Miss L. Crocker was the lucky winner in the draw.

A delicious and substantial tea was served at 6 p.m. and though those who had been expected to supply the program were unavoidably absent, the guests thoroughly enjoyed the social re-union, Misses B. McNeil and E. Elson supplying some piano duets after the tea hour. The total receipts, which are to be devoted to the excellent charitable work which the Cavan Institute has under way, amounted to $73. The president, Miss Bertha McNeil and secretary, Mrs. Lloyd Sutton, with other officers and members, are to be congratulated upon the success attending their undertaking.

Among those from Millbrook and vicinity who attended the gathering were: Mrs. B. R. Raper, Miss L. Crocker, Mrs. A. Weatherup, Mrs. W. Turner, Mrs. S. T. Tucker, Mrs. J. L. Byam, Mrs. G. Raper, Mrs. R. H. and Mrs. Ross Edmunds, Mrs. F. Smith, Mrs. T. Douglas, Mrs. J. Dawson, Mrs. G. Fallis, Mrs. Edward Fallis, Mrs. W. G. Rowland, Mrs. John Rowland, Mrs. J. H. George, Mrs. E. Armstrong, Mrs. H. Lang, Mrs. E. Todd, Mrs. J. Todd, Mrs. M. Sutton, Mrs. W. Lowes, Mrs. G. Freelove, Mrs. W. West, Miss Ella Elsom, Mrs. Earchman, Mrs. C. Fee Mrs. H. Argue Miss E. Hutchison and others.

Hard-Times Event

The "Hard Times" entertainment given in the S. S. Hall of St. Thomas church on Thursday evening, under the auspices of the A.Y.P.A., proved quite successful both as to attendance and programme provided. Rev. Canon Allen was chairman, and after those wearing "hard times" costumes had been escorted to their seats on the platform, all present joined in singing, "Pack up your troubles' from the community song-sheet. The chairman made a few remarks explaining the humorous nature of the entertainment, and the following programme was then given:

Piano solo, Miss Frances Turner; Vocal solo, "It wasnt like that in the Olden Days," Mrs. F. Waterman; Vocal solo, "O Norah," Miss Jean Lough; Reading, "Casey at the bat," Rev. Canon Allen, Community son, "There's a long, long trail," March past of those in costume, judging of same, Mrs. Waterman, Miss Isabel Handley, Messrs. L. H. Winslow and H. Wood, being the judges.

Guessing by audience of identity of those in costume, (each being masked).

Prize, large box of Laura Secord chocolates, presented to Mrs. E. Whyte by Mrs. Waterman, Mrs. Attwooll, Mrs. John Allen, Miss M. Fee, Mrs. Whyte, Mrs. L. Morton, Miss Burnham and Mr. A. Thomas each having the same number guessed correctly and having to draw for the prize.

Prizes for best costumes award ed by judges to Miss Gertrude Gray, first, and Mr. R. Stone second. The former received a dust-pan, and the latter a broom—appropriate prizes for a "hard times" costume. Others on the platform were, Allen Pitt, Miss Geraldine Morton, Miss Elsie Weeks, Miss Pearl Lamb, Miss Hazel Armstrong Miss Ada Attwooll, and David Fowler.

Mrs. Allen was the efficient accompanist for the evening and the following numbers completed the programme.

Chorus, "Won't you buy my pretty flowers?" by Hazel Armstrong, Luella Shaw, A. Attwooll, Muriel Lang, Pearl Lamb, Gertie Gray, and Elsie Weeks; Recitation "My Sisters Beau," Mr. F. Rowe; Reading, "The Ruggles' Dinner Party," Miss M. B. Turner; Solo, "Twickenham Ferrry," Mrs. Waterman. Reminiscences of "Penny Reading's" of former days, Rev. Canon Allen; Piano Solo, Miss Hazel Armstrong; Solo, "When Love is Kind," Miss Jean Lough.

Solo and chorus, "Vicar of Bray," Mr. R. Stone, Messrs. A. Pitt, A. Dunn, D. Fowler, A. Thomas Rowe.

At the conclusion of the programme a cafateria tea was served, sandwiches, cake, ice-cream tea, etc being dispensed at the various booths, and finding a ready sale. The gathering dispersed after singing the National Anthem.

SOMETHING NEW
RITE-GOOD
SPECIAL MALT EXTRACT
FOR MAKING STOUT AND PORTER
ONE PACKAGE MAKES 50 PINT BOTTLES

ST. LAWRENCE PRESERVING CO. REG'D.
—QUEBEC—
WHOLESALE DISTRIBUTORS
T. KINNEAR & CO., Peterboro, Ont.

Barrett
ROOFINGS
Roofing for every kind of Building
Steep and Flat Roofs—

S. I. S.
(Seventeen Inch Selvage-Edge Roofing)
A Revolutionary Idea in Roll Roofing

Durable, fire-resisting, handsome, and economical—Barrett S. I. S. Roll Roofing is the ideal roofing for all farm buildings and steep-roof industrial structures.

A Double Thickness Roof. As shown in the picture, half the width of the roll is plain surfaced, half mineral-surfaced. In laying, the mineral-surfaced half of the strip entirely overlaps, and is securely cemented to the plain surfaced portion. This gives a double thickness *built-up* roof throughout, with mineral surface exposed to the weather.

Good Looks. The mineral surface—in permanent, fadeless red or green—never needs painting.

Fire Resisting. Sparks or flying embers cannot ignite the heavy mineral surface of S. I. S.

Durable. The base of S. I. S. is extra-heavy, extra-rugged roofing-felt, thoroughly waterproofed.

Ask for an estimate on a complete roof of S. I. S. Roll-Roofing. The cost is moderate.

Barrett Everlastic Giant Shingles
Barrett Everlastic Giant Shingles are made and laid 3 to a strip. Mineral-surfaced in red, green, or blue-black. Highly fire-resisting—never need painting or staining. Base is extra-heavy roofing-felt—thoroughly waterproofed. Can be laid right over the old roof (use 1½ inch galvanized roofing nails).

Everlastic Liquid Roofing Cement
Gives new durable surface to worn-out "rubber" and other prepared roofs—stops all leaks. Easy to apply, low in cost.

Plastic Elastigum Patching Cement
Stops leaks in roofs; repairs flashings, gutters, cisterns, etc. Sticks to wet or dry surfaces. Easy to apply and economical.

Creosoid Fly-Oil and Cow Spray
An effective, economical fly-oil, lice-destroyer and cow spray. It is safe and easy to use, and gives unfailing results.

Barrett Products are made in Canada by Canadians

KINGAN HARWARE CO., LTD., Peterboro

ALLINS LIMITED - - - Lindsay
BOXALL & MATTHIS LTD., - Lindsay
LINDSAY COAL CO. - - - Lindsay
GEO. T. HANCOCK - - Port Hope
F. FLINTOFF & SONS - - Oshawa
W. L. ALLEN & COMPANY - Cobourg
E. J. MILLAGE - - Lakefield
A. H. McKEEL - - - Campbellford

The Canada Company Offices and Plants at: Montreal, Toronto, St. John, N.B., Halifax, N.S., Winnipeg, Vancouver.

"FRUIT-A-TIVES" SAVED HER LIFE

Operation not Necessary After Taking This Famous Fruit Medicine

8928 Union St., Vancouver, B.C.

"I suffered with all the symptoms of Female trouble, with *chronic Constipation and constant Headaches*. I had pains low down in the back and sides of the body. A doctor advised me to have an operation.

I started taking "Fruit-a-tives" and this medicine has *completely relieved me* of all my misery and suffering.

I am free of pain and headaches and the terrible Constipation, and what saved me is the fruit medicine, "Fruit-a-tives."

Mrs M. J. GORSE.

"Fruit-a-tives" are made from the juices of apples, oranges, figs and prunes and tonics — and are absolutely free of calomel, senna and other drugs which irritate the bowels. "Fruit-a-tives" will always correct Constipation and Biliousness. 50c. a box, 6 for $2.50, trial size 25c. At all dealers or sent post paid on receipt of price.

FRUIT-A-TIVES LIMITED, OTTAWA, ONT.
London, Eng. Ogdensburg, N.Y. Christchurch, N. Z.

$3,000,000 in Three Years for Larry Semon Film Comedian's New Contract for Slap Stick

NEW YORK, June 2.—Larry Semon, one of the screen's slap-stick comedians, lolled in an armchair in his suite in the Biltmore and, yawning when the barber gave him a little respite from the razor, admitted that he had just ended the formalities regarding the signing of a contract with the Truart Film Corporation of 1,542 Broadway under which he would receive in the next three years $3,000,000—$1,000,000 a year.

The other parties concerned said that Semon had stated the fact correctly. The contract is for six pictures of feature length—about 5,000 feet—to be produced within the next two or three years, all of the comedies to cost not less than $250,000, which amount is to be put up by the Truart concern.

"It's the last contract I'm going to sign," said Semon himself "and I made up my mind that they would have to show me the dough."

Semon told the barber to let the other half of his face wait until he had finished talking. He wore a pair of stripped trousers and his undershirt, through which could be perceived large strips of adhesive tape, holding a couple of erstwhile broken ribs in place. His collarbone has also been damaged.

Only a short time ago he sat before a draughtsman's board in a newspaper office, earning exactly $35 a week told this himself.

"On the newspaper," he said, "I met J. Stuart Blackton, who liked something I had written. He engaged me to go with the Vitagraph Company, hoping to make me a director. I was two years working in one way and another, and eventually started making two-reelers. The world loves to laugh. I made six or seven of these short comedies a year, and there's more money in comedies than there is in most features. It takes a lot of art to produce even a slap-stick comedy. Do you know that?"

He passed on to his plans.

"I will engage as many stars and near stars as I need, because it is naturally easier to direct a good actor or actress. Then we will have plenty of laughs, thrills, stunts and hokum. When I begin shooting the concern will put in two banks $250,000, which has nothing to do with my own drawing account. Concerning the contract, I am to receive a drawing account of $2,000,000 in the next three years and a percentage of the profits on the productions that will bring my personal receipts up to $3,000,000."

He extended his hand and the valet, eyes ever alert, brought a cigarette, with an instantly lighted match. Semon puffed two or three times, sighed, rubbed his soapy chin, and then added, as if he had been doing a little arithmetic: "I should think it may be a little more than $3,000,000."

Besides his valet and barber, Semon also has with him on this trip a personal representative and a special publicity man. The Truart concern is affiliated with the Tiffany Productions.

12,00 Bootleggers in New York

According to one of the smugglers who got confidential with the federal agents, his "syndicate" had a list of 6,000 saloons in New York where liquor is still being sold and the names of 12,000 bootleggers doing business in that city.

The people of the West Indies killed the goose that laid golden eggs for them, a smuggler said, when they began substituting home made "quick whiskey for the genuine imported stuff and charging exorbitant prices for it. Furthermore, he added, the islands are full of American prohibition "spies" making it difficult for the rum runners to move their cargoes unobserved.

Agents have brought in stories of the boastings of smugglers of the ease with which they eluded the prohibition patrols off shore and landed their cargoes in New York and along the coasts.

ASPIRIN

UNLESS you see the name "Bayer" on tablets, you are not getting Aspirin at all

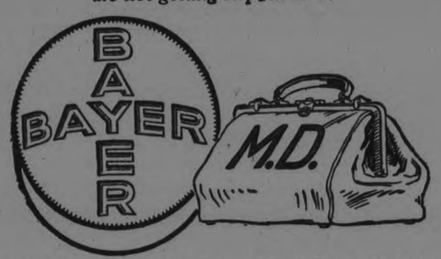

Accept only an "unbroken package" of "Bayer Tablets of Aspirin," which contains directions and dose worked out by physicians during 22 years and proved safe by millions for

Colds	Headache	Rheumatism
Toothache	Neuralgia	Neuritis
Earache	Lumbago	Pain, Pain

Handy "Bayer" boxes of 12 tablets—Also bottles of 24 and 100—Druggists.

Aspirin is the trade mark (registered in Canada) of Bayer Manufacture of Monoaceticacidester of Salicylicacid. While it is well known that Aspirin means Bayer manufacture, to assist the public against imitations, the Tablets of Bayer Company will be stamped with their general trade mark, the "Bayer Cross."

Women's Liberal-Conservative Association
COMMITTEE ROOMS

For the Campaign in Rooms Over Grant & Thorpe's Store, George Street.

ROOMS, NO. 418, UPSTAIRS.

MRS. HOWARD FALLIS, President. MRS. ROLAND DENNE, Secretary.

5d-130

MONUMENTS!

NEWEST DESIGNS.
SKILLED WORKMANSHIP.

We take a just pride in every one of the Monuments we make in our own Factory, in any of the Finest Granites.

We have recently added several New Machines to our Plant, and now have the Largest and Best-equipped Plant In Central Ontario.

Call and Inspect our Stock. We have over Fifty different Monuments Finished and Displayed in our Show Rooms, from which to choose, which we will sell at Manufacturers' Prices on Reasonable Terms.

For Persons interested in Large, Elaborately Carved Monuments, we will be pleased to furnish designs.

COUGHLIN'S
Monumental Works
216 HUNTER STREET - PETERBOROUGH, ONT.

YOUR BABY AND MINE

By MYRTLE MEYER ELDRED

PLAY PENS AND PLAYTHINGS

The need of most children is not for lack of playthings but for lack of suitable ones. The new mother or father haunts the toy departments in his efforts to find new toys to bring home to his child. Before he is a year old he is surfeited and nothing either amuses or pleases him.

The rubber ball and the various white rubber toys can safely be given to the tiny baby. Passing the ball back and forth in his hands, letting him watch it roll, bouncing it, will draw attention and prove of benefit to his eyes. None of these things should be done to excess. The instant the baby shows the slightest desire to turn away stop and wait until another time.

Toys must always be of the washable type. This is extremely trite, and would not need to be said so often if there were not so many frightfully attractive toys, full of loose bells and buttons and covered with dangles or hair and yarn that offer the baby a perilous diet. Babies bite first and look second. The parents may enjoy the sight of the bright, fussy toy, but the baby will be charmed only with its flavor.

The play pen is the mother's greatest comfort and the baby's protection. From the time he wakes until rising time for his parents he may be put into his crib or play pen and be amused by some few simple toys. This of course after his early nursing. No baby can be amused on an empty stomach.

Play pens need not be expensive, they may be made from almost any material, but every household where there are young children to be watched should have one. Four smooth boards, furnished with fastenings which lay low for the pen to be laid flat when not in use are all that are necessary. Make the pen at least four feet each way so that the baby as he grows older will have room to move about. Put a soft comfort on the floor and a pillow or two so that if the baby falls he will have something soft to fall on.

Play pens are a tremendous boon to the busy mothers. But they mustn't be overdone. Don't keep the baby in them until he is so tired playing that the pen becomes a torture to him. Use it only when you are so busy and the baby so active that you can't give him the attention he needs.

QUIZ CORNER

NEW BRUNSWICK'S FISHERIES.

Q—What are the value of New Brunswick's fisheries?

A—New Brunswick's fisheries yielded, in 1922, $4,686,274—a good average year.

CANADA'S FIRST PILOT

Q—Who was Canada's First Pilot?

A—Canada's first pilot was Abraham Martin after him the Plains of Abraham were named. He was of Scotch descent and his son was the first child to be baptized in the parish church of Quebec. He died in 1664 and a granite shaft was recently unveiled to his memory in Quebec.

WHEN THE C.P.R. WAS STARTED.

Q—When was the Canadian Pacific Railway started?

A—The Canadian Pacific Railway was started as to construction work in June 1875 between Porth Arthur and Selkirk and between Emerson and Selkirk and in British Columbia the same time. On May 1, 1881, the C.P.R. took over the work from the Government.

THE SECOND BATTLE OF GIVENCHY

Q—When was the second battle of Givenchy fought?

A—The Second battle of Givenchy was fought on June 15-16, 1915 where the Canadians greatly distinguished themselves.

They do funny things with radio. Some people even make money.

Protect Your Home Against Fire!

Another Vulcanite Patented Shingle

The Vulcanite Self-Spacing Shingle — the self-spacing shoulder makes laying easy and economical and *seals* the roof against the worst ravages of the weather by sealing the upper half of the slot between shingles and effectively prevents rain, snow or sleet from being driven through to the roof boards.

THE roof is the most susceptible part of your house to fire. Flying embers from a passing train, the wind-strewn sparks from a burning building, are apt to be blown on to your roof.

Vulcanite Hexagon Slabs offer you protection against this ever-present danger. Through actual test, it has been proved that where ordinary roofings burn, a Vulcanite Hexagon Slab roof does not even smoulder. Vulcanite Hexagon Slabs form a solid, double-thick, fire-resisting roof and a thorough protection against stormy weather as well. Neither rain nor snow can seep through this sturdy covering. Beautifully surfaced in red or green crushed slate.

Vulcanite Roofing of the same high quality also comes in individual shingles, four-in-one slab shingles, and in rolls, both slate surface and smooth finish—for home, farm and industrial buildings. You can identify the genuine by the Vulcanite name and the Beaver trademark. Ask your dealer for full information or write us. We will send free samples and a booklet on request.

THE BEAVER COMPANY, LIMITED
Administration Offices: Thorold, Ont., Buffalo, N.Y., London, Eng.
Sales Offices: Thorold, Ont., and Winnipeg, Man.
Also Manufacturers of Beaver Wall Board

VULCANITE
ROOFING

FOR SALE BY
The PETERBOROUGH LUMBER CO., LIMITED

OJIBWAY INDIANS

SAULT STE. MARIE, Ont., June 2.—Sault Ste. Marie is to attempt something unusual this summer. Alongside the city is an Ojibway tribe, the original Saulteaux (pronounced soto) or inhabitants of the Sault. At the celebration of the Sault and Lake Superior, and these Ojibways are to produce an elaborate presentation on two afternoon's of Longfellow's "Hiawatha." All the actors will be Ojibways and they will speak their paarts in their own language. The play will be produced at the river front at the east end of the city.

Thireen years ago a dozen of the relatives of the poet Longfellow visited the reserve, to see in person the country referred to in the poem. The Sault is in the heart of the Hiawatha country, and the old Indian name of the city, "Pawiting," appears several times in the poem. The poet's daughter was greatly interested in her hosts, and in her two weeks visit formed a high opinion of the chief men and women of the tribe. She discovered to her surprise that the indians had a fair knowledge of the poem, which they discussed with her, eulogizing its fidelity to detail. Mr. Longfellow had never visited the Sault, but had received his information as to the ways of the Ojibways and their legends from an old chief who was temporarily a resident on Long Island where the poet met him.

It is interesting to note that the ancient home of the Ojibways according to the "Handbook of the Indians of Canada," issued by the Dominion Government, was Algoma. It is a curious fact that the Sault appears constantly in recorded history for a longer period, and more continuously than any other community in Ontario. For this reason, the Sault Indians, their customs, manner of living, their wars and migrations are pretty faithfully chronicled over a long period of time. Sagard, the Recollect historian, the old French Relations, Nicholas Perrot, P Marquette, La Hontan, Galinee and a host of other writers of the 17th, century, deal with the Sault and its inhabitants. It is recorded that there were 2,000 people there in 1641, and when St. Lusson proclaimed French sovereignty over the Great Lakes in 1671, the same number of people were assembled there.

The Ojibway band of the Garden River Reserve alongside the Sault, numbers nearly 500, there are 1,200 of the tribe in the district. These still refer to the Sault at Pawiting, which means "The Rapids." Champlain's map of 1632 shows eleven cabins there, seven on the Canadian side and four on the American side, of the river. The two modern Saults preserve the same proportion of houses and inhabitants.

He Tried Them and Now Feels Fine

So Says Mr. T. J. Rice, after Taking Dodd's Kidney Pills.

Ontario man suffered with a bad back and rheumatism and received great benefit from Dodd's Kidney Pills.

Collingwood, Ont., June 2.—(Special)—"I cannot praise them enough." This enthusiastic statement is made by Mr. T. J. Rice, a well-known resident of this place.

"I suffered with backache and rheumatism and was unable to work or stoop. I could not sleep and was always tired and nervous. I tried Dodd's Kidney Pills. Two boxes completely relieved me of my trouble, and now I feel fine.'

Mr. Rices troubles were caused by the kidneys That's whay he got such prompt and complete relief from Dodd's Kidney Pills, for they act only on the kidneys.

You will find that Dodd's Kidney Pills will relieve Kidney trouble, no matter where or in what form it is found. Give them a trial.

Read the Want Ads.

Want Ad Tips
by John T. Bartlett

A THIRST FOR INFORMATION

Every neighborhood has its Mr. Jones or Jack Stump who is never at a loss for a moment, seemingly, for the proper price to put on anything he wishes to sell through the Want Ads. You know him. You may, perhaps, even have envied his easy confidence in setting a price on a farm, a used lawn mower, or apples from his home orchard. There is no need to envy him. You can emulate him.

He has a secret. And at least 90 per cent of that secret can be revealed in four words—a thirst for information.

The person quick and skillful at pricing always watches his local happenings in trade. He talks with people—buyers or sellers, or other possessors of reliable information, who tell him prices, terms of actual transactions. He knows whether real estate is moving fast or slow. If the Jones place down the street sells, he doesn't rest until he has learned all the circumstanrces. And he remembers.

He weighs in his mind the circumstances. Did the article sell for a high price, or a low price? Did the seller have to sell quickly, or were there other conditions favoring the buyer? What ought a similar thing to bring, sold intelligently through the Want Ads?

Anyone who buys or sells from time to time, wheer the price is a thing of adjustment, ought to have a thirst for information. His bump of curiosity concerning actual, straw transactions should be large; he should develop it. The only way one can set a price intelligently, or judge intelligently an asked price, is to use information as a basis. The more pertinent information is possessed, the more accurate will be judgment in respect to price.

A lot of goods in this world are below value because the seller possesses incomplete market information A lot of sales are delayed or lost because, in ignorance, the seller asks too high a price.

Acquire a thirst for information. Learn at what figures actual transactions are being consummated in articles you have to sell. Then when you come to set a price, you will have the first essential—adequate information.

(All Rights Reserved)

TO HONOR LENIN

MOSCOW.—At the forthcoming All-Russian Agricultural Exhibition to be held in Moscow from August till October, a special pavilion will be erected called "The Corner of Vladimir Illich" Lenin demonstrating Lenin's relations with the peasants, his life in the villages especially the village of Kokushkino where he lived when banished to Siberia. A special expedition of Artists and photographers will visit these two places to sketch and photograph them.

HIGHER WAISTLINES

New sport dresses from Paris show a higher waistline than the one to which we have become accustomed. Many of the one-piece dresses are made princess style and have no belt at all. The waistline is indicated by embroidery or trimming.

VICTORIA.—British Columbia:— — England is asking for Canadian canned fruits from the most westerly part of the Dominion, Vancover Island.

TENDERS FOR BUILDING

SEALED TENDERS addressed "Peterborough Utilities Commission," and endorsed "Tender for Building," will be received at the office of the Commission up to 4 o'clock p.m., on TUESDAY, THE 12TH DAY OF JUNE, 1923, for the construction of a buidling for an electrical distributing station. Plans and specifications may be seen at the office of the Commission. The lowest or any tender not necessarily accepted.

S. R. ARMSTRONG,
Secretary.
4d31 2 5 7.

LICENSED TAXIMEN

ONLY LICENSED AUTO SERVICES MAY CARRY PASSENGERS FOR HIRE. THE FOLLOWING ADVERTISERS HAVE COMPLIED WITH THE CITY BY-LAWS IN THIS RESPECT:

P. J. ALLEN
'Phone 1000.
Day and Night Service.
Closed Cars.
534 CONCESSION STREET.

Day 'Phone 130 Night
PETERBORO AUTO & TAXI LIVERY
Five and Seven-Passenger Cars
J. DRUMMOND O. FOSTER

HOWELL & DEVALL.
'Phone 774.
DAY AND NIGHT SERVICE.
5 and 7-Passenger Cars.
STORAGE AND WASHING.

Going to Build ?

I will be pleased to furnish estimates of Houses, Bungalows, Summer Cottages, Garages, Alterations, Repairs, etc.

A. B. CUNNINGHAM
331 Reid St. Phone 1261w

PAIN IN THE JOINTS

Is An Indication That The Blood Is Thin and Watery.

The first sign of rheumatism is frequently a pain and swelling of one of the joints. If this is not treated through the blood, which is the seat of the disease, the poison spreads, affecting other joints and tissues—sometimes rheumatism attacks the heart and is fatal.

A remedy that has corrected many cases of rheumatism is Dr. Williams' Pink Pills. These pills enrich and purify the blood so that the poisonous rheumatic matter is driven out of the system as nature intended. Miss Gertie Denne, Washago, Ont., was attacked with rheumatism and found relief through Dr. Williams' Pink Pills. She says: "About a year ago I was attacked by rheumatism, and for two weeks was confined to my bed. The trouble was so painful affecting the joints of my limbs so that I could not stand alone. Mother had a box of Dr. Williams' Pink Pills in the house and thought they might help me. I began taking them, and when I had taken these pills, got a further supply, with the result that the rheumatism vanished and I was a well girl. I may add that my mother and two of my sisters have also used the pills for various ailments with equal success, and now we are never without them in the house."

If you are suffering from any condition due to poor, watery blood; or weak nerves, begin taking Dr. Williams' Pink Pills now, and note how your strength and health will improve. You can get these pills through any dealer in medicine, or by mail, at 50 cents a box from The Dr. Williams' Medicine Co., Brockville, Ont.

FLYING BOAT WEIGHS 9 TONS

SOUTHAMPTON, England, June 2 (Associated Press).—The new flying boat "Valentia" has a span of 112 feet, is fitted with two 650 horse-power engines, weighs 9 tons in flying trim, and has an estimated speed of 110 miles an hour.

Renew Your Subscription

The Red Plague Hits Canada's Fur Trade

BRITISH COLUMBIA ROAD ENGINEERS TAMED THIS BRUIN BY REGULAR FEEDING.

(Editor's Note.—This article was compiled by five of the most experienced fur traders, all in charge of company posts.)

The finest furs are obtained in the most densely wooded districts, the most notable exception being the white fox skin of the far northern Barren Lands and Arctic Coasts. The depth of coloring and lustre of a pelt increase in direct relation to the degree of forest cover in the locality where they are taken. This is, of course, a matter of food supply which can be had only in the deep forest.

The fur trade returns from fire swept districts decline rapidly. Fur bearing animals cannot survive the loss of shelter and food. A great migration of the animals takes place and posts far distant from a forest fire will soon register a falling business.

In any great conflagration in the forests, thousands of the most valuable fur-bearing animals are burned to death. Those able to take to water, such as beaver, more frequently escape, but are soon forced to migrate to better feeding grounds.

The older men in the fur industry, the trappers, and others who understand woods life from close contact are usually extremely careful to keep in check their arch enemy, Fire. It is the newer generation, the amateur camper, fisherman, and other transients who under-estimate the treacherous power of fire in a forest.

Will the fur trade of Canada survive?

The question is mostly a fire question. And the only men to answer it is the transient traveller, the man who in seeking a day's sport, cancels the sport and the employment of his fellow-Canadians for generations to come.

Yesterday a haven for fur animals -To-day fireswept and vacant.

New and Interesting Facts from Science and Life

Guard Your Health by Sitting Properly

Reading in Bed, a Popular Habit, Should Always Be Done Sitting Up, with Eyes Protected from a Direct Light. The Reclining Position Produces Eye Strain Which May Cause Various Ailments.

In a Scientifically Designed Chair the Support for the Spine Comes Below the Shoulder Blades. This Serves to Keep the Spine in an Upright Position and Gives the Heart and Lungs the Necessary Freedom of Action. It Also Prevents One from Becoming Round Shouldered and Shallow Chested, as Shown in the Incorrect Posture at the Right.

FEW persons know how to sit properly. An immense amount of energy is wasted every day by using chairs which are designed for looks rather than to give scientific support for the body. If you sit in a chair proportioned in just the right way for your needs, at the end of the day you would be far less fatigued than you usually are. The scientific investigations which have been carried out recently to analyze the strains of various postures on the human body have a wide interest of great importance in many fields. Workers of all kinds who sit before machines or tables in factories or workshops use up an immense amount of valuable energy by sitting in incorrectly designed chairs. It is the same with the average business man who sits all day before a desk.

To determine just how a chair should be designed experiments are made with a human skeleton. When the bony frame is propped-up in a chair it will at once be evident just where the frame needs support. Most chairs which are designed merely to be artistic or fashionable are very unscientific. They cramp the body or cause it to lean forward without proper support at the points where support is most needed. As a result the lungs may be cramped or the heart made to sustain unnecessary pressure. A bad position leads to round shoulders and a bent back. A great variety of serious ills may follow. By sitting in cramped, unscientific positions for many hours every day the lungs, heart and other vital organs may suffer serious injury, and the body be permanently deformed.

In a scientifically designed chair or bench the support for the spine comes just below the shoulder blades. This serves to keep the spine in an upright position and gives the heart and lungs the necessary freedom of action. It also keeps one from becoming round shouldered, at the same time bracing the body so that it has the greatest possible freedom of action. The height of the seat should be contrived so that the feet will rest on the ground or upon some support at just the right height, thus removing unnecessary strains. The seat itself must be so designed that it rises slightly at the front, thus giving the proper support to the bones of the leg just back of the knee. The seat must also be slightly hollowed out to give the right depression for the base of the spine.

Attitudes of body when working have a very definite effect upon the quality of work done. This is because the mass of blood which is circulating in the body may be driven to the brain or to the stomach solely by the posture. Of course not all the blood is thus driven, but either brains or stomach may be supplied with more or less than it needs. So the attitude one assumes in working depends largely upon the character of the work.

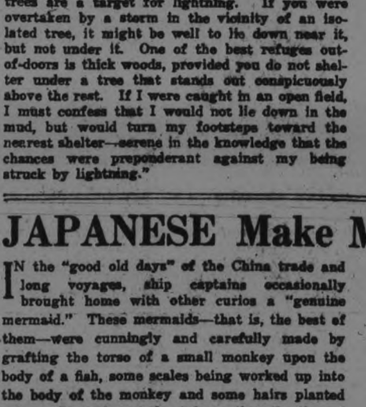

Dr. C. Ward Crampton of New York has been making tests of blood pressure on a new principle and comparing them with the work performed, the rest obtained, the recreation taken, and so on. Wilfred S. Ogden, in the Popular Science Monthly, bases on these tests an article about vacations and holidays and their effect upon the efficiency and health of individuals. In this he cites some interesting facts ascertained by Dr. Crampton.

The circulatory system of a man is a vast network of arteries and veins, the veins, thin and flaccid, being tubes through which the blood flows to the heart; and the arteries, firm and elastic, being tubes through which the blood is pumped from the heart. The heart is a very powerful pump. The most important arteries are the ascending aorta, which leads from the heart up toward the head, and the descending aorta which leads down toward the stomach and lower extremities. The force of gravitation helps to draw the blood down, and, in flowing upward the blood is going against gravitation. When a man is lying flat on his back the blood is equally distributed throughout the body without effort. When he stands up, if he is in good health, his nervous system and muscles force the great veins in the stomach to contract and drive the blood away from the abdomen. If much fatigued, the nerves and muscles relax and let the blood drain into the abdomen, while the whole body sags.

The circulation of blood in the stomach is most important. The stomach and intestines need a copious supply for performing their functions of digestion, therefore the descending aorta, the main pipe through which the heart sends blood to them, is the biggest of all the arteries. It supplies blood to the legs also and to all the other organs below the diaphragm. The blood flowing among the digestive organs absorbs from them the products of digestion and passes through the portal vein to the liver, which is a great laboratory and a filter in which the blood is rid of many substances which it has absorbed. It is always full of blood. A great vein (the vena cava) conveys the blood from the liver to the heart, being joined on its way by another big vein bearing blood from the legs. The heart immediately pumps all this impure black blood into the lungs, where it is purified by the oxygen in the air you breathe, flows back pure and red to the heart again, and is once more pumped forth to do its work in the body.

A great and complex system of nerves, called the sympathetic, regulates all this mechanism automatically.

To be able to do physical work and athletic sports well, one must keep the muscles of the abdomen strong. This will prevent the stomach from becoming overladen with blood, and thus robbing the brain and muscles of that which they require if they are going to do their work efficiently.

How the SCIENTIFIC CHAIR Puts the BODY in Its Proper POSTURE

In connection with the relation of posture to health the widespread habit of reading in bed or in a reclining position comes in for a few remarks. According to Lt.-Col. R. H. Elliott, lecturing on "The Eye in Health," at the London Institute of Hygiene, as quoted in the New York Medical Record, reading in bed is considered a vicious habit because it is so often done with a light behind the shoulder and the eyes turned up. It is the position that does the mischief. If you sit up and look down at the print, and have a good light, there is no reason why reading in bed should be any more harmful than reading at a desk.

"Long ago," Dr. Elliott says, "the ancestor of man and the higher apes developed the use of the opposing thumb, and on this hung the whole future of civilization. The thumb, which could be used in opposition to the fingers, enabled its possessor to pick up and study the objects that lay around him. The objects studied were always held below the level of the eyes, and thus, all through the ages the muscles that depress the eyes have been more called upon than those which raise them. Today the latter are weaker than the former and are much more liable to tire when the eyes are directed upward. Hence the evil of lying on the back in bed reading a book."

CURIOUS CEREMONIES Connected With the CREMATION of a BUDDHIST MONK

WHEN the head monk, or Sadaw, of a district in Burmah departs this life he does not, according to Buddhist doctrine, die; he merely leaves this world to return to the highest heaven of nats. The obsequies, which Capt. H. T. Parry describes in the London Graphic, are very interesting, attracting crowds from all the neighborhood.

The body is first washed by the monks, and part of it buried in the monastery compound. The stomach is then filled with hot ashes, sawdust and various spices, and is sewn up again. Then the monk's thumbs and big toes are tied together, and "ferry money" is placed in his mouth. After that the body is embalmed in honey and placed in a coffin, which is a single log hollowed out, with a lid on it; a bamboo pipe sometimes leads from the coffin to the ground to dry up the embalmed body.

The coffin is then varnished and gilded and placed in an outer casket, which is sometimes very gorgeous, with rich gilt and painted panels representing religious subjects, these panels being framed with mosaics of cut glass, colored glass and metals. The cremation of the body takes place at least six months after death. Before the operation a very large "thein," or monastery for the dead, is erected, the money being provided by the neighboring monasteries and villages. Made of bamboo, and covered with tinsel, it is as large as a bungalow and has the regulation seven-storied spire, or "pya-that," above it, symbolical of the seven heavens of the nats. Placed round it are smaller pya-thats supplied by the neighboring villages, the inhabitants of which flock out in large numbers to witness the interesting ceremony.

The body is placed in each of the pya-thats in turn, and is then dragged round the central edifice. It is very curious to watch this peculiar spectacle. The coffin is ultimately carried into the sacred edifice, and is there placed under a large white umbrella with long fringes on it. A number of religious paintings hang around, some grotesque, others depicting the horrors of hell with terrible vividness.

An extraordinary ceremony ultimately takes place. The inner coffin is placed on a low four-wheeled wagon, and two long ropes are attached to each end of the same. Men from the neighboring villages now catch hold of the ropes, and have an uproarious tug-of-war to decide which village shall have the honor of dragging the coffin in the wagon to the place where it has been decided the cremation shall take place. A funeral pyre has been made on this spot, consisting of bamboo matting and pasteboard in the form of the seven-roofed spire, with inflammable matter underneath.

The pyre is then fired by rockets, sometimes of an enormous size, often being nine feet long and five feet round, and shaped as a dragon. These rockets are fired at the pyre from about forty yards distance. As one may imagine, it takes a long time before the pyre is fired. Most rockets splutter and emit a fearsome odor, and there is sure to be at least one which will go off at right angles into the crowd; some will not light at any price. At last a lucky shot plunges into the funeral pyre, and in a few minutes flames rise up twenty feet. Spire after spire falls, and when the central one goes a loud shout goes up from the onlookers.

When the embers have cooled the monks search for any pieces of bone to be buried near their pagoda. Sometimes, in the case of a specially saintly monk, the bones are pounded down, made into a paste and moulded into an image of the Buddha to be placed in the monastery.

DANGERS Coming from LIGHTNING

EVERYONE marvels at lightning and most persons fear it unreasonably. Of all the lightning flashes generated by a vivid summer storm, less than 1 per cent. strike the earth, according to Charles P. Steinmetz, one of the world's greatest electrical engineers. The rest are confined to the sky that breeds them.

"There are certain sensible precautions for anyone to heed in a thunder storm," says Mr. Steinmetz in Practical Electrics. "Most of them are quite different, however, from the pet superstitions our ancestors have handed down to us."

"I can think of just three places where you will be absolutely safe in a thunderstorm: One is an underground chamber; another is a space entirely surrounded by a metal network; the last, and the only one of the three which you are liable to be able to utilize, is a steel-framed building.

"Steel-framed buildings are excellent conductors. They tend to relieve by 'silent discharges' the electric strain always existing between earth and sky during a thunderstorm. Sometimes they are struck, but the people inside them never know it.

"Small detached pieces of metal have no effect on the path of lightning, either indoors or out. Last summer a party of golfers, caught in a thunderstorm, threw away their clubs, lest the metal should attract the lightning. Their fears on this cause were groundless.

"If you glory in a thunderstorm, as I do, you will want to stand at a window or on the front porch and watch it. And there you will be just about as safe as anywhere else.

"One of the most dangerous of all places out-of-doors is the shelter of an isolated tree. Such trees are a target for lightning. If you were overtaken by a storm in the vicinity of an isolated tree, it might be well to lie down near it, but not under it. One of the best refuges out-of-doors is thick woods, provided you do not shelter under a tree that stands out conspicuously above the rest. If I were caught in an open field, I must confess that I would not lie down in the mud, but would turn my footsteps toward the nearest shelter—serene in the knowledge that the chances were preponderant against my being struck by lightning."

RIGHT and LEFT-HANDED ORATORS

THE fact that there are right and left-handed speakers has escaped record until it was brought to notice by W. Gilman Thompson in a letter to Science. Mr. Thompson says that he has frequently verified it by observation. Given an oblong audience hall where the speaker stands in the centre of one side, unless he be a practised speaker, he usually will address the majority of his remarks toward one or the other end of the hall, depending upon whether he be right or left-handed.

"In illustration," says Mr. Thompson, "I recently listened in a hall of this description to two cultivated Englishmen. One was an orator accustomed to speak in the House of Parliament, where the audience surrounds the speaker on all sides. He turned equally to the right and left of his audience, but the other, a general, more accustomed to the battlefields than the rostrum, gesticulated with his right hand so forcefully that he pulled himself around to face his audience upon his right, to the almost complete ignoring of those seated upon his left. Meanwhile, in his embarrassment, with his left hand he clung to the lapel of his coat, which further precluded his turning toward that side!

"In a medical lecture hall into which an adjoining room often is thrown open to accommodate an overflow audience, there is a narrow but tall reader's desk at the centre of one side. It is amusing to note that the right-handed speaker often leans upon this desk with his right arm, thereby turning himself to address his audience upon his left, but should he remove his right arm to gesticulate (which medical speakers from the nature of their subject rarely have occasion to do), he pulls himself around to face the opposite end of the wide but shallow hall. The left-handed speaker does the reverse.

"As the majority of speakers are right-handed, I have found it an advantage for hearing to sit in the audience upon their right side, unless there be a tall reading desk, when it is safer to sit upon their left!

"Related to this topic is the question of right- and left-eyedness. Apart from any question of possible difference in acuteness of vision is the fact that many persons cannot close the two eyelids with equal facility, which sometimes may account for poor marksmanship. In sighting a shotgun, for instance, from the right shoulder, if one instinctively closes the right eyelid much more readily than the left, in order to use the left eye one must bring the head much further over toward the stock of the gun, and failure to do this quickly and completely results in poor aim, particularly in rapid firing, as in taking birds on the wing."

Some Strange USES for AIRPLANES

AIRPLANES nowadays are being put to many strange uses. In one district where valuable trees were being stripped by caterpillars, which could not be reached by spraying machines without much time and expense, the help of an airplane was called in. The airman, flying low, sprinkled the trees thoroughly with a powder of arsenate of lead, and practically all the pests were exterminated and the trees saved.

Forest fires are being suppressed with an ease that would have astonished the fire-fighter of other days. A patrol of airplanes is able to discover a fire at its earliest stage and by wireless messages direct the forest "firemen" before the danger spreads.

One of the most interesting experiments recently made by airplane was that of an astronomer who required pictures of the sun. He found that photographs taken from the earth's surface were to some extent spoiled by particles of dust in the atmosphere. The airman was able to remedy this by climbing to an altitude of 17,000 feet and taking the photographs above the clouds—and consequently above the dust!

Fur coats, too, are becoming more plentiful through the airplane's help. In the old days the hunter's main difficulty was to locate the ice-floes carrying herds of seals. This the airman does without trouble, and keeps the ship in touch by wireless with the results of his patrol.

Ocean mails are also to be expedited by the new "pocket" plane, a machine with folding wings which can be stowed away in a small space on board the mail-carrying liners.

When the liner leaves, for instance, New York, the ship-plane will stay behind and pick up letters marked "express" which arrived too late for the boat. It will then rejoin the liner, overtaking it at the pace of 120 miles an hour.

Within a few hundred miles of land the 'plane once more makes a flight. Taking the most urgent letters, it races ahead for the port, and the special mail will have been delivered all over the country before the liner arrives in port.

Does DAYLIGHT SAVING Decrease DEATH Rate?

SINCE daylight saving began in the United States under the Act of Congress of March 16, 1918, a decreased death rate during the months of May to September, both inclusive, is indicated by life insurance statistics. The latest bulletin presents the statistics without dwelling on their coincidence with daylight saving, but reports the decrease as a novel and significant item.

The greatest decrease in the number of human deaths has been in the third quarter of the year, July, August and September. The tables show 30.3 per cent. decline in those months since 1913. The decline since 1918 has been 25 per cent. in number of deaths, or 82 per cent. of the total decrease since 1913. Smaller percentages, but a decrease in mortality during the late spring and early autumn months—in the daylight saving period—are exhibited by the statistics for the second and fourth quarters of the year.

"It is of singular interest that these three months show not only the greatest decline in mortality during the last ten years, but also register the minimum mortality rates for the year," the bulletin reads. "The mortality decrease, total, for the years 1913 to 1922—12 to 8.3—is 26.7 per cent. The decrease for July, August and September is 10.9 to 7.6, or 30.3 per cent. In 1916 it rose above that of 1915—10.1 to 10.7—but in 1918, it dropped to 9.7; in 1919 it was 8.2; 1920, 7.9, and 1922, 7.6."

JAPANESE Make MERMAIDS from MONKEYS and FISH

IN the "good old days" of the China trade and long voyages, ship captains occasionally brought home with other curios a "genuine mermaid." These mermaids—that is, the best of them—were cunningly and carefully made by grafting the torso of a small monkey upon the body of a fish, some scales being worked up into the body of the monkey and some hairs planted among the scales of the fish, so that the line of junction was invisible.

As mankind in general is fond of the marvellous and prefers an improbable to a simple explanation, these creatures were accepted by many as the "real thing."

It was one of these "fabricated mermaids" that was so profitably exploited by Barnum in the early days of his museum.

Barnum's mermaid was anticipated by one exhibited in London a few years before, which was said to have been "taken by a Dutch vessel from on board a native Malacca boat, and from the reverence shown it by the sailors, the conjecture is probably correct that it was intended to be a representation of the incarnation of one of their idol-gods.

"So considerable were the profits that accrued from the exhibition, that the mermaid became the subject of a suit in chancery; but the bubble soon burst, and it is now exhibited along with a learned pig in a penny show."

In these days of machine-made products it requires too much time and labor to make a really good mermaid, so to supply the demand the canny Japanese have put on the market an inferior brand, made almost entirely of papier-mache, the fins and tail only being real, and the original species bids fair to become extinct.

And yet, so much does man long for the spectacular, so greatly does he prefer fiction to fact, that some of these papier-mache mermaids have been brought to the American Museum of Natural History in New York City for the purpose of ascertaining whether they were "genuine."

The mermaid seems to have been antedated by a species of pigmy which was described by Sir Marco Polo as follows:

"I may tell you, moreover, that when people bring home pygmies which they allege to come from India, 'tis all a lie and a cheat. For those little men, as they call them, are manufactured on this island, and I will tell you how. You see, there is on the island a kind of monkey which is very small, and has a face just like a man's. They take these, and pluck out all the hair except the hair of the beard and on the breast, and then they dry them and stuff them and daub them with saffron and other things until they look like men. But you see it is all a cheat; for nowhere in India nor anywhere else in the world were there ever men seen so small as these pretended pygmies."

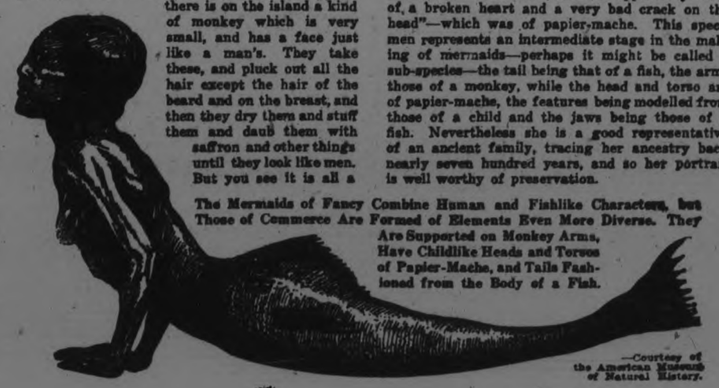

The Mermaids of Fancy Combine Human and Fishlike Characters, but Those of Commerce Are Formed of Elements Even More Diverse. They Are Supported on Monkey Arms, Have Childlike Heads and Torsos of Papier-Mache, and Tails Fashioned from the Body of a Fish.

—Courtesy of the American Museum of Natural History.

It is just possible, however, that this really refers to the mermaid, or it may be that the pygmy gave way to the sea nymph when it was learned that she was the "better seller" of the two.

The mermaid here figured is one brought to the museum a short time ago by Mrs. Walter Taylor. The ravages of time (a mermaid of fifty cannot be expected to look as fair as one of fifteen) and lack of care had impaired her good looks, and like the doll, she had apparently "died of a broken heart and a very bad crack on the head"—which was of papier-mache. This specimen represents an intermediate stage in the making of mermaids—perhaps it might be called a sub-species—the tail being that of a fish, the arms those of a monkey, while the head and torso are of papier-mache, the features being modelled from those of a child and the jaws being those of a fish. Nevertheless she is a good representative of an ancient family, tracing her ancestry back nearly seven hundred years, and so her portrait is well worthy of preservation.

Newspaper Feature Service, 1923

AFTER-SUPPER SALE TO-NIGHT, 7.30 to 9.30

Women's Black Fibre Silk Hose
AFTER-SUPPER SALE, 49c PER PAIR.
Guaranteed perfects. Art Fibre Silk, with deep garter band, double sole, high spliced heel and toe. A practical, serviceable Stocking and extraordinary value, for a Two-Hour After-Supper Special per pair 49c

FIFTY PAIRS ONLY
Marquisette and Curtain Scrims
REGULAR VALUES $169 AND $1.89.
The Marquisette Curtains are plain hemstitched hem on one side and end. The Scrim Curtains are hemstitched and trimmed with Lace and Insertion. All are made of superior quality material, 2¼ yards long. All ready to hang on your windows. Two-Hour Sale To-night, pair $1.42

Girls' Fine Ribbed Cotton Stockings
KAYSER BRAND PERFECTS
JUNE SALE TO-NIGHT, 29c PAIR.
This is a value which formerly sold at 50c pair, and may be had in colours of Black, White, or Brown. Woven in fine 1/1 rib. Reduced for Saturday Night in Rummage Dept., pair.. 29c

Large Balloon Given Away To-Night
WITH EVERY 50c PURCHASE IN THE RUMMAGE DEPARTMENT.

Djer-Kiss Talcum Powder 19c
One of the finest Talcum Powders on the market. Colours of Rose and White ..... Rummage Dept., Saturday Night 19c

Women's Cotton Stockings
KAYSER BRAND GUARANTEED PERFECTS
Absolutely the best Hosiery bargain we have ever been able to secure. Perfect qualities. Woven from soft Cotton thread, deep garter band, seamless, reinforced heel and toe, in colours of Black and White, and all sizes. Regular 35c value. Special in Rummake Dept., pair 19c

Gossard Corsets $2.95
WORTH UP TO $6.50 PAIR
AFTER-SUPPER SALE, $2.95 PAIR.
A chance of odd and discontinued lines of Front Lace Gossard Corsets. All are splendid models. Made in plain and Brocade Coutil. Values from $4.00 to $6.50. After-Supper Sale Price ..... per pair $2.95

Children's Sox 25c per pair
Fine quality of "Kayser" Brand Mercerized finish. Perfect qualities. Colours of Rose, Green, Romper Blue, Pink, Brown, Butter-cup, with stripe tops. All sizes, 5 to 7½. Saturday After-Supper Sale Special ..... per pair 25c

FANCY GINGHAM CHECKED
Pure Linen Handkerchiefs
Fine fresh Linen, with fancy Gingham Checks. Hemstitched hem. Very smart and much in vogue. After-Supper Sale, 7.30 to 9.30 ..... each 25c

Beauty Silk Bloomers
Made of heavy quality of Habutai Silk, with reinforced gusset and pleat in front to allow freedom of movement without tightening or pulling. Colours of Copen, Jade, American Beauty, Rose, Tangerine, Black, and White ..... Saturday Night, per pair $1.95

TWO-HOUR SALE
Wabasso Pillow Cotton
Circular cut, 42 inches wide, beautiful quality; free from all dressing ..... Saturday Night Special, per yard 39c

Fancy Col. Dress Voiles
Showing 25 assorted Floral, Spot, Paisley, and Novelty Check designs. Dainty, sheer Dimity Voile. Every piece worth 75c per yard. A large purchase enables us to offer these Voiles at the ridiculously low price To-night of ..... per yard 25c

Swiss Embroidery Edgings
Beautifully worked edges. A range of attractive new patterns. About 3,000 Yards in the collection. All at One Extra Special After-Supper Price, per yard 5c

MONDAY SPECIALS FOR JUNE CARNIVAL

"Billie Burke" Gingham Dresses $4.95
Smart, chic styles are always assured in "Billie Burk" Dresses. Anderson's famous Ginghams, whose name stands for a guarantee of fast colourings and smartest designs, are used in their make-up. White Organdie, tie sashes, and Pique form the trimmings. Saturday Night's Price Only, each $4.95

Another Line of "Billie Burke" Gingham Dresses
Showing long panels and several assorted styles, are specially Reduced for Monday June Carnival Specials, at, each $5.90

WOMEN'S AND MISSES'
Gingham & Chambray Porch and Street Dresses
Smart, becoming styles. Made from fast colour fancy and plain Check Ginghams, showing the latest colourings. Novelty trimmings of Organdie girdles, Applique, and belts make these Dresses exclusive, and splendid value at the June Carnival Price of ..... each $2.95

2,000 YARDS OF 36-INCH
Fine White 'Prue Brand' Cotton
REGULAR 23c VALUE.
MONDAY CARNIVAL SPECIAL - 13c YARD
An exra good quality "Prue" Brand, full bleached, and full 36 inches wide. A Leader for a Monday Carnival Special, per yard 13c

"Monarch Knit" Silk Hose
MONDAY CARNIVAL, 79c PR.
Perfect qualities, woven in fancy self stripes, elastic rib top, double heel, toe and sole. Colours of Black, White, Grey, Cordovan, Brown, and Beige. Regular $1.25 value ..... Monday only, pair 79c

Monday All-Day Sale
Wilton Rugs
TWO SIZES TO CHOOSE FROM.
JUNE CARNIVAL SPECIAL, MONDAY, EACH, $52.85.
The sizes are 3 yards ide and 3½ and 4 yards long. All new Wilton Rugs. Splendid designs and colourings, suitable for any Room. All excellent wearing qualities. This low price is for All Day Monday Only—June Carnival Special, each $52.85

RICHARD HALL & SON LIMITED

A NOVEL SCHEME FOR PAYING OFF ALL CITY DEBTS.

Planned By Socialists, Enacted Into Law By Wisconsin — How It Is Expected to Work.

By HERBERT LITTLE

MADISON, Wis., June 2 (United Press).—The city of Milwaukee, once made famous by beer, is going after a more respectable claim to fame. A two part plan to retire all of the city's bonds and set aside permanent funds that will make the municipality the owner of more money than it can spend in a few decades, has just gone into effect.

Thomas Duncan, socialist member of the assembly and former secretary to Daniel Hoan, socialist mayor of Milwaukee is the author of the "amortization fund"bill for Milwaukee, which has been passed by the legislature and signed by Governor Blaine.

Both parts of the scheme go into effect January 1, 1924.

The "public money amortization fund, legalized by the new state law, provides that about $400,000 is to be set aside next January, and about $300,000 of the city's money, a year thereafter. This money will come from "one-third of the interest money on the city's bank balance," and from any private bequests specifically given by citizens to the fund. This fund is to be invested in Milwaukee municipal bonds, so the taxpayers will be paying interest on their city's bonds to the city government, instead of to capitalists who buy municipal bonds at present.

The fund continues to grow at compound interest until it is equal to three-fourths of the outstanding bonded debt of the city, which would be $15,000,000, if the city debt stayed at its present figure of $20,000,000. At that time three-fourths of the income of the fund shall be applied to retiring all city bonds, both principal and interest.

A Private Trust Fund

The other part of the plan is a perpetual private trust fund into which all moneys received by request or gift are to remain intact forever, the city getting 25 per cent of the interest thereon for the next 25 years, 50 per cent of the interest for the following 25 years, and 87 1-2 per cent of the income after the first 50 years.

Both parts of the plan are based on the socialistic principle of putting the city on the money saving business for itself with the city getting the interest.

Private savings are dispersed at the end of the saver's life-time, in most cases, but the city has a continuous existence, and through compound interest on these two funds can double its money every decade, and keep up the process indefinitely.

Opponents of the proposal call it "taxing this generation to pay the expense of the next generations," but the socialist proponents claim it will lower taxes to an extent that Milwaukee will be given a great advantage over her industrial rivals in the nation.

Present Indebtedness

Milwaukee's bonded indebtedness in now $45 per capita, giving her already a considerable advantage in this respect, as the Detroit Bureau of Research lists New York City with a bonded debt of $189 per capita; Seattle, $180 per capita; San Francisco, $139; Cleveland, $123; New Orleans, $108; Akron, O., $107; Newark, N. J., $104; Boston, $104; Baltimore, $100; Toledo, $99; Philadelphia, $91; Detroit, $87; Pittsburgh, $82; Minneapolis, $77; Buffalo, $70.

Under the present system of issuing bonds to meet big expenditures, if a city issues bonds of about $1,000,000 a year for twenty years, as Milwaukee has done, at the end of the twelth year the entire issue is taken up by the expenses of paying the interest and retiring the five per cent of principal required by state law, according to Assemblyman Duncan.

"The enormous increase in taxation over the country results from the policy of issuing bonds now on vogue in American cities," Duncan said. "This has nitherto been concealed in the United States by the unusually rapid growth in population and wealth, giving a great increase in valuation every year.

Tax Burdens Increase

"However, as the country becomes filled up and the population and the valuation do not increase with such rapidity, the tax burden will become greater and greater, particularly in view of the recent addition of the $25,000,000,000 national war debt.

"It is this situation which, I believe, makes necessary the establishment of a perpetual fund, which should in time result in an endowment.

"The revenue from the fund should pay the non-revenue producing functions of city government, such as parks, schools, streets, hospitals, highways, bridges. Revenue producing improvements, such as municipal waterworks, electric power or street railway companies, will take care of themselves and pay their own way, or at least, will bring no unusual burden on the taxpayer."

If Milwaukee's plan is successful, a huge fund will be accumulated, all debts will be paid off, and residents eventually may escape from local taxation altogether.

MANY LONDON SWINDLERS THRIVE ON TIMID VICTIMS

LONDON, June 2 (Associated Press).—Swindling has taken the place of violence as the most prevalent type of crime, says Sir Leonard Dunning, Inspector of Constabulary for England.

"Crimes of violence have steadily decreased for years" says Sir Leonard in a report. "Modern crime is civilized and educated because the criminal of today knows that it is far safer and more profitable to swindle hundreds than to rob one by knocking him in the head."

It has been stated that there are hundreds of professional criminals in England whom the police are powerless to arrest. Many of these people derive very large incomes by trading upon the credulity of a certain section of wealthy people. In the vast majority of cases the criminals are never prosecuted either because of the difficulty of proving the fraud against them or because the people victimized do not want publicity.

The London spring social season is the "open sesame" for the English "raffles," and they lose no opportunity of adding to their incomes through defrauding the wealthy. One of the most popular means during the last few years has been for the criminal to gain entrance to various social affairs and make it a point of being seen in the company of well-known people. Then they proceed to organize entertainments, beg donations for hospitals, and by other means to raise large sums supposedly for the benefit of war veterans, but which never get beyond the pocket of the organizer. The police claim to have knowledge of several hundreds of such schemes but they are unable to act as the victims refuse to appear in police court.

SOUP STOCK HELD OVER

Soup stock should never be kept for more than two days without being reheated and brought again to the boiling point.

PRODUCE MARKETS

Fruits.

anges. 30-90c; bitter oranges, 15-29c; doz.; grape fruit, 10-15c each, 2. 3. for 25 cents; graper 90c per lb.; lemons, 30-40c doz.; cranberries 2 lbs, 25c; Smyrna figs 40-50c; cooking figs, 15c lb.; dates, 2 lbs. for 25c; Spy apples, $1 pk; Baldwins and Starks, 40-70c pk; russets, 20c pk.; $2.50-$4.50 doz.; cherries, 90c lb.

Cocoanuts, 10-15c; chestnuts, 30-40c lb.; mixed nuts, 25-30c lb.

Vegetables.

Beets, 12½ lbs. for 40c; new beets, 15c bunch; carrots, 12½ lbs, for 30c; new carrots, 15c bunch; parsnips, 5c 25 to 45 cents, $6 a case, 18-30 cents, box; rhubarb, 5c bunch; pineapples, strawberries, 25c pt box; 40c qt., lb.; turnips, 5-10c each; leaf lettuce, 5-10c; Iceberg head lettuce, 20-25c; Bananas, doz. 30-60c, lb. 10c; orcabbage, 10-15-20c; new cabbage, 10c lb; domestic potatoes $1-$1.25 bg. 75c; sweet potatoes ,10c lb; domestic onions, 5c lb.; Spanish onions, new potatoes, 20c measure, pk., 4 lbs, 25c; Bermuda onions, 2 lbs 25c; green onions, 5c; spinnach, 20c lb; parsley, 5c; green peppers, 10-15c each; cucumbers 2 for 25c; (Florida) and 20-25c; (hothouse) tomatoes, 60c lb.; Florida, 30c; endive, 10-15c bunch; radishes, 2 for 25c; California celery, 15-25c Lima beans, 10c lb; string beans, 50c lb; artichokes, 20c each; asparagus, 2 bunch es for 25c; egg plant 35-40c; watermelons, $2.25 each.

Dairy Products.

Butter, creamery 33-37c; dairy, 32-34c; oleomargarine, 25c; eggs, 27c per dozen; lard, 17-23c; shortening, 17-18c; cheese, new, 23-25c lb.; old cheese, 40c lb.

Fish.

Salmon, pink, 20c lb; red, 18-25c; salmon trout, 25c; white fish, 18c; halibut, 28-30c; haddies, 18-20c; boneless, 25c; fillets, 28c; kippered herring, 20c; salt herring, 60c doz; sea herring, 10c lb, fresh, 3 lbs, for 25c; snacks, 35c; smelts, 20-30c lb.

Meats.

Beef, lb., 9-30c; pork, 17-35c; bacon, 32-50c; sausage, 18-20c; veal, 8-30c; lamb, 12-35c; mutton, 12-30c. Chicken, lb. 30-35c; hens, 24c lb. Hogs, thick, smooth, cut, $10.25; select graded. $11.25; dressed (head on), $16.00; dressed (head off, $17.00.

Grain (Wholesale and Flour.

Wheat (Fall and Marquis) $1.00-$1.05 bu; spring wheat, $1.00-$1.05; peas, (No. 1) $1.25-$1.35; No. 2, $1.15; oats, 55-60c; rye, 65-75c; barley, 60-65c; buckwheat, 75c; alsike $4-$5; red clover, $5-$9; sweet clover

Hay, Bran, Etc.

New hay (loose) $12-$13; baled, $14-$16; straw, $8-$12; bran, ton, $28; 25c. shorts, ton, $30.

Flour, half bbl. $3.75-$4.00; pastry flour, 24 lb. bag, 83-85c.

Hides and Wool.

Cow hides, heavy, 8c; light, 9c; horse hides, $2.50-$3; calf skins, $3-$3.25 bu.; cleaned, $5. sheepskins $1-$1.50; shearling, 20-veal, 12c; deacons, 50-75c; kips, 10c; Wool, 18-23c.

KEEPING YOUR BREAD

Never wrap your bread in a cloth This absorbs the moisture and some times even imparts a taste that is unpleasant.

ROASTING FOWL

Never rub flour on a fowl intended for roasting as this makes the skin thick and leathery.

Rotary Convention

ST. LOUIS, June 2.—(Associated Press). — Administrative problems and the best way to introduce a standard code of ethics among business and profesional men throughout the world will focus the attention of ten thousand delegates to the fourteenth annual convention of the Rotary International. which opens June 18.

The number of Rotary clubs in the world has almost doubled within the last five years, and there now are more than fourteen hundred club units, divided into 39 districts in cities of the United States, Canada, Mexico, Denmark, Uruguay, Spain, Panama and Argentina, with one international organization in the British Isles, Australia and South Africa.

Probably the most interesting business to come before the convention will be the discussion of the proposition that Rotary clubs concentrate their energies for a year in development of programs that will have for an object the introduction of standard codes of ethical practices among business and professional men in all business or professions represented in Rotary.

An unusually large number of delegates from clubs overseas, particularly those from the British Isles and various parts of the British empire have announced their intention of coming and some have already started.

St. Louis is making great preparations for the reception of the visitors, and already reservations have been made for more than 8,000 Rotarians.

SHAREHOLDERS HELD MEETING

New Company Will Take Over Assets of Birmingham Motorsand Protect Shareholders.

At a meeting of the shareholders of Birmingham Motors, Ltd., in the Chamber of Commerce on Thursday, Mr. James A. Wright, designer of the car, gave an interesting insight into the history of its development and possibilities.

The company which he represents in Montreal has arranged to take over the Canadian manufacturing and patent rights and the physical assets of Birmingham Motors, Ltd. The plan outlined at this meeting showed that the new company will permit shareholders of Birmingham Motors, Ltd., to protect their holdings in the Montreal company equal to their holdings in the original company on payment of $1.50 a share, which reinstates their investment.

The Montreal Company, Mr. Wright said, has made a survey of the entire automobile manufacturing field in North America, and has compiled plans for the manufacture and distribution of the cars throughout the provinces on a production basis taking into consideration the requirements of their particular class of car in each province.

The manufacturing programme of the new company, he continued, contemplates the building of 3,000 cars in production runs of 1,000 each, this amount being only two per cent. of the potention market in Canada. This assures the placing of the product of the factory readily and economically.

The production and distribution programme are based upon a fundamental economical process of manufacture and distribution, and to further insure the success of the company, a trust agreement has been drawn and placed in the hands of the Prudential Trust Company. All disbursements for labor, materials and other requirements will be made by the Trust Company. "This," Mr. Mr. Wright declared, "conclusively shows the faith that the Montreal Company has in its proposition, and assures shareholders as well as dealers and distributors that the company's affairs will be properly handled, and that no moneys will be spent other than as laid down in the trust agreement. It also insures those who supply materials for construction that they will receive their money for the materials supplied."

Mr. Wright believes that the Montreal Company is handling its affairs upon a safer and saner basis than any automobile project that has ever been presented to the public in Canada. He intimated that shareholders who were not present at the meeting and who had not been communictaed with by Mr. N. R. Deen of the Shareholders' Committee or himself, have the opportunity of protecting their interests in the Peterborough company by communication with either of these gentlemen at the Munro Hotel.

Cupid's a Fast Worker

Henry Williamson and Miss Rena Maud Piper were watching a parade from opposite sides of a street in Atlanta, Ga. Their eyes met. Henry arranged an introduction "Will you marry me?" were his first words. Thirty minutes later she said "Yes." An hour later they were married. And that's how they say it was done

Vast Virgin Areas in United States

WASHINGTON, June 2 (Associated Press).—Nearly one-hal of the land area of the United States, or 822,000,000 acres, was originally forested, but today there are less than 470,000,000 acres timber, including inferior culled and second growth and millions of acres of unproductive land. Of this amount only 138,000,000 acres are of virgin timberland.

"Mining" of timber instead of cultivation of this natural wealth as crop, is held responsible for depletion of the country's timber resources in a review published in the yearbook of the Department of Agriculture for 1922 The amount at present being taken out of forests is estimated at four times the replacement by growth. More tna 8,000,000 acres were destroyed in a recent year by 38,400 forest fires, and 75 per cent of all lumber is still being cut from virgin stands.

While clearing forested land originally was undertaken to aid agriculture, the demands for timber soon outstripped the farm land demands, until now there are millions of cleared acres idle. In Michigan, at the average rate of settlement for the last 20 years, it would take 380 years to settle the present area of cut-over lands and the remaining timber land that soon will be cut. In the southern part of the Lower Michigan Peninsula it would take 1,700 years.

"The tradition that all cut over burned over forest land, or even the greater part of it, is being taken by agriculture is not borne out by facts," the yearbook says. "The total area of forest lands already cut or burned over, exclusive of farm wood lots, that has not been taken for agricultural use, has already grown to 181,000,000 acres. Furthermore, our forest land is being cut over at the rate of about 10,000,000 acres yearly, and probably more than half this area is in virgin forest."

Idle cut-over forest lands mean a great expense to the community and to the state. Consumption of timber resources means removal of sawmills and wood working factories, with consequent loss of population, money and investment. Finding business to light, many branch railroads in worked-out timber sections have been forced to discontinue, and the abandonment of adjacent farms and other property has followed.

The Agrculture Department experts do not believe, however, that the age of wood has been left behind. Chemical research is revealing uses for wood heretofore undreamed of, such as the manufacture of artifical silk, rope, and carpets. The next few years, some say, may see the use of wood on a large scale for the production of fuel alcohol to replace gasoline and, in addition, it is believed possible that the abandonment of poor farms and the trend to permit low-producing lands to return to forest may in time reverse the present run-away reduction of forest acreage.

Looking Backward

It is interesting to look back a few years to the beginning of something to which the present generation is quite accustomed, and see how the innovation was made and received.

The first X-ray machine was exhibited in Peterborough on September 14, 1897. The exhibition was public, and a large gathering was entertained by the experiments.

Local interest was lent to the occasion because the inventor, Professor Fessenden was a nephew of the Principal of the Peterborough Collegiate Institute.

In the exhibition one man placed himself between the light and the audience, and a bullet in his arm was plainly seen, "like a blot of ink on a sheet of white paper" as the Examiner describes it. The pulsations of another man's heart were seen.

Local practitioners were eager to see one of the new instruments installed here.

REDUCING EFFORT

Instead of lifting your cookies one by one onto a pan, spread the flat dough there and then cut. You will have only the trimmings to remove.

GREEN AND YELLOW.

Green and yellow are popular shades for summer and both are popular for daytime as well as evening wear.

ROOT VEGETABLES

Turnips, carrots and parsnips should be washed thoroughly, but never allowed to stand in cold water

New Strength and Energy For the Weak and Aged

To be strong, vigorous and active you must have plenty of good, rich, red blood of the kind that organic iron—Nuxated Iron—helps make. Nuxated Iron is like the iron in your blood and like the iron in spinach, lentils and apples, while metallic iron is iron just as it comes from the action of strong acids on small pieces of iron. Over 4,000,000 people annually are using Nuxated Iron. It quickly helps make rich red blood, revitalize wornout, exhausted nerves and give new strength and energy. At all druggists. Beware of substitutes. Always insist on having genuine

NUXATED IRON
For Red Blood, Strength and Endurance

ARCHITECTS.

W. & WALTER R. L. BLACKWELL — Architects. Office, Bank of Commerce Building, corner of Hunter and Water Streets. Telephones, Office, 1306J; Residence, 1272.

W. H. BARRY—Architect. Plans prepared for Monumental, Commercial and Domestic Buildings. Office, 539 Gilmour street. Phone 567.

BARRISTERS AND SOLICITORS

GORDON & O'BRIEN—Barristers, Solicitors, Notaries. Money to loan on easy terms. Special attention to Patents and Trade Marks. Phone 319. G. N. Gordon, J. A. O'Brien. Mr. G. N. Gordon will be at his Office every Saturday during the Session.

S. T. MEDD—Barrister, Solicitor Notary. Office over the Dominion Bank, corner of George and Simcoe Streets. Telephone No. 22. Private funds to loan at current rates upon easy terms.

PECK, KERR & McELDERRY, Barristers, Solicitors and Notaries. Office, Water street, Peterboro. Money to loan at the lowest current rates of interest on easy terms of payment. E. A. Peck, F. D. Kerr, V. J. McElderry.

O'CONNELL & CORKERY — Barristers, Solicitors and Notaries. Money to loan at the lowest current rates of interest. Daniel O'Connell, John R. Corkery, Hunter street, two doors west of the Post Office.

DUMBLE & JOHNSTON—Barristers, Solicitors, etc. Office, over the Toronto Savings and Loan Company, George St. D. W. Dumble, K.C., W. Johnston.

A. E. DIXON—Barrister, Solicitor, etc. Office, Hunter and George Strets. Entrance next to Madill's drug store.

HALL & HALL—Barristers, Solicitors and Notaries Public, Hunter Street, Peterboro, next to St. John's Church. Money to loan at the lowest rates of interest. E. H. D. Hall. Basil D. Hall.

MOORE & WEARING — Barristers and Solicitors, 403 Water Street, opposite the Post Office. Money to loan at the lowest current rates of interest. Jos. Wearing, M.A.

R. R. HALL—Barrister, Solicitor, etc., Peterboro, Ont. Office, corner of Hunter and Water streets, over the Canadian Bank of Commerce. Trust Funds to loan on easy terms of payment.

JAMES FORDYCE STRICKLAND—Barrister, Solicitor, Notary Public. Money to loan. 375 Water street, Peterboro. Phone 191.

WILFRID F. HUYCKE, Barrister, Solicitor, Notary Public. 395 Water Street. Telephone 289.

MEDICAL.

DR. BUCHANAN, F.R.C.S., Edinburgh; M.R.C., Eng.; L.R.C.P., London. Eye, Ear, Nose and Throat Specialist. Hours, 9-11, 2-4 p.m., and 7-9 p.m. Phone 519 Office, corner of Water and Murray Streets.

T. GEORGE LOUDON, M.D., C.M. Physician, Surgeon and accoucheur. Office, 201 Brock street. Phone 1868. Office hours, 9 to 11 a.m., 3 to 4 p.m., 7 to 8 p.m.

MONEY TO LOAN.

We have funds to loan on Real Estate Security at the lowest rates. GORDON & O'BRIEN. Phone 215.

MONEY TO LOAN ON IMPROVED farm and city property. Apply Hall and Hall, 116 Hunter Street, Peterborough. 26d-67-733

OSTEOPATHY.

DR. BRUCE E. MARSHALL—Osteopathic Physician. Office, 143 Hunter street. Hours, 9 to 11, 2 to 4 p.m., 7 to 8 p.m. Telephone 116.

DRS. WALMSLEY & SEVILE—Osteopathic Physicians. Office in Sun Life Building, corner of Hunter and Water Streets. Entrance 124 Hunter Street. Phone 649 Office Hours, 9 a.m. to 5 p.m.

DR. MARY E. DAVIDSON—Osteopathic Physician, 308 Charlotte street, corner Rubidge street, Peterborough. Hours: 10 a.m.-12 n.; 2 p.m.-5 p.m. 'Phone 1016W.

If You Are Economically Inclined These Prices Will Help You 6.30 TO 9.30 Tonight

WOMEN'S AND MISSES'
All-Wool Pull-Over Sweaters $1.69

One of the most attractive of the new Pullover styles. They have the popular link and link stitch, with drop stitch trimming effect in the body and around sleeves. Round neck trimmed with White, and short sleeves. Can be had in very smart shades of Orange, Pearl, Grey, Harding Blue, Orchid, Sand, Nile Green, Navy, Black, and White. Sizes 36 to 44.

SECOND FLOOR.

Heavy Black Pailette Dress Silk, $1.29 Yard

REG. $2.00 VALUE

There is a great deal of difference between $2.00 and $1.29, which is the price of the Silk for Three Hours To-night. It is particularly suited for Blouses, Slips, and Dresses, having a lovely sheen, and warranted fast Black dye. This number of yards is limited. Those who act wisely will be here at 6.30.

STREET FLOOR.

OUR TRUE LINEN EVENT

Has Set Many Minds at Ease

If you are in doubt of what to give the June Bride, perhaps our Exposition of Gorgeous Linens can help you. There is certainly a good choosing. Right now there is an enticing array of lovely "Old Bleach" goods, fresh from the bleaching fields of Ireland, and also Dozens upon Dozens of charming Madeira Pieces from the distant island of that name. Only three days of this important event have passed. There are still many lines exhibited in our Linen Department, and are all specially priced for this occasion.

NEW SHIPMENT OF
Women's Fine Quality Silk Hose 67c
2 Pairs $1.35

You will find both drop stitch and plain knit styles in these splendid value Hose. All are made iwth double soles, heels, and toes, also high spliced heels. They may be procured in colours of Black, Brown, White, and Silver Grey.

STREET FLOOR AND BARGAIN ANNEX.

Good Quality Corn Brooms
49c

Every Broom is made with an extra strong handle and of genuine broom corn. Absolutely no Japanese substitutes used. Your old broom is likely quite worn after housecleaning. Replace it with one of these.

BARGAIN ANNEX.

The GRESSMAN Company Limited

TO REFER THE SCHOOL ISSUE TO RATEPAYERS

Special Meeting of the Campbellford Council Held Last Evening — Tenders Received.

CAMPBELLFORD, June 2.—"Are you in favor of granting to the Board of Education of the town of Campbellford an additional $28,800 for the purpose of completing the High school in accordance with the original plans."

The above question will be submitted to the taxpayers of the town at a special election to be held on June 28th, this solution of the High school problem having been decided upon at a special meeting of the Council held last night and which looks like a final settlement of the controversy that has engaged the attention of the Board of Education and the Council for the past two years. Four of the members of the Council, Mayor Meyers, Burke, Allan and Meiklejohn voted against the amendment of Councillor Carter to refer the question to the people, while five — Reeve Anderson, Deputy-reeve Wilkinson and Councillors Carter, Cole and Dorrie supported it. Finally, however, the vote for a refernce to the taxpayers was on the suggestion of Mayor Meyers, made unanimous.

The Mayor Explains.

When Clerk McGregor read the formal request of the Board of Education for an additional grant of $28,800 to complete the building, the Mayor said he was in favour of having the school property finished as to do so would settle the question in Campbellford for the next 25 or 30 years. If the work is delayed now it is likely to cost the town thousands of dollars. With an uncompleted structure it will be impossible to lay out the grounds properly. He was unable to understand why the Department of Education had ever approved of a building in which no provision had been made for a system of ventilation.

"Do you think they ever did?" asked Councillor Dorie.

Mayor Meyers replied that he had written to the Department and had been assured that the revised plans had been approved provisionally.

"If the building is not completed now," continued the Mayor, "this matter will come up again in two or three years and anyone can see what a mess it would make of things, to put in a system of ventilation then."

"Why not refer the question to the people?" asked Councillor Carter.

The Mayor replied that the only objection to taking such a course was that it would involve delay. The contractor can do the work cheaper at this stage of construction, as it would require four or five weeks to get the verdict of the taxpayers. He was satisfied that if the Council voted the additional $28,800 asked for that 75 per cent. of the property owners would say that they had done right.

Councillor Carter said that the old High school building could be used as a gymnasium by the High school students and by the pupils of the Public and Separate schools as well, but to this the Mayor replied that it was only the older children who used such a department.

Reeve Anderson Objects.

Reeve Anderson reaffirmed his objection to any further expenditure and went over the ground charging that the Board of Education had ignored the Council from the start.

"A man should be big enough and broad enough to see the necessity for completing this work," said the Mayor.

"I am big enough and broad enough, I hope," returned Reeve Anderson, "to be guided by what the people want."

"No argument," said the Mayor, "can be used to show that what will be right two years hence is wrong now. You have often said that you would be in favor of a new High school two years from now."

"I would be in favor of it then, only if the people wanted it," was the Reeve's reply.

Deputy-reeve Speaks.

Deputy-reeve Wilkinson expressed the hope that the end of the long drawn out controversy was at hand. The new school as at present planned is not satisfactory as everybody knows, but the people believe that the time is not opportune for additional outlay on a building. There are streets to fix up and sewers to put in and the ratepayers as a rule were of the opinion that if the matter had been delayed for two years there would be less opposition to a new school. The Board of Education had refused to submit the plans to the Council. The latter may not have the right to demand the plans, but he believed that the building should have been delayed. There was too, objection to the site. The Deputy-reeve was in favour of referring the question to the people.

Resolution For Grant.

Mayor Meyers then offered a resolution, which was seconded by Councillor Meiklejohn, that the request of the Board of Education be granted.

Councillor Carter moved, and Councillor Cole seconded, an amendmgent that the matter be referred in the form of a question by-law to the ratepayers.

Mayor Meyers said that the amendment put the councillors who were in favor of his resolution in a peculiar position. He did not believe there was a member who objected to giving the people a chance to vote on the question but that they recognized the fact that the $28,800 asked for to complete the building now might not be sufficient if the work is delayed for four or five weeks. After several of the councillors had concurred in this view of the matter the Mayor had written into the records a statement containing this explanation.

The amendment then carried, Reeve Anderson, Deputy-reeve Wilkinson, Councillors Carter, Cole and Dorie voting in the affirmative, and Mayor Meyers, Councillors Allan, Burke and Meiklejohn in the negative. On motion of the Mayor and Councillor Meiklejohn, the vote was then made unanimous. The form of the question to be submitted to the taxpayers, as quoted above, was then drawn up by the Mayor and agreed to.

The special election will be held on 28th June, the earliest legal date after the three weeks required to advertise the matter.

Other Business.

Surveyor James, of Toronto, will be invited to Campbellford to meet the Council and discuss the question of a new plan of the town. The necessity for this proposed work is imperative as the Registrar at Colborne has threatened to refuse to record any more deeds of property here unless a new plan is prepared.

Engineer R. W. Scott, of the Water and Light Commission, reported that some irresponsible parties were breaking the street lights. The Council authorized Chief Police Duncalfe to offer a reward of $25 for information leading to the conviction of these hoodlums.

Two tenders were received for the construction of the sewer on Garry street. John Hall offered to do the work for $5,797 and T. A. Brown's figure was for $6,770. These bids will be taken up at another meeting of the Council.

The next regular meeting falls on Monday, but as this is a holiday, the regular session will be held on 11th June.

KING GEORGE IS 58.

LONDON, June 2. — (United Press)—King George is officially celebrating his 58th today—actually he is not 58 until tomorrow, but Sunday not being a recognized day for state functions, the anniversary was advanced a day, so that anybody who wanted to say "Happy Returns" could do it in working hours.

At all naval and military stations throughout the British Empire the "King's Birthday" was celebrated with customary official festivities.

Double action—Goes farther—Try it and you'll be delighted with the results.

EGG-O Baking Powder

ORDER FROM YOUR NEIGHBORHOOD GROCER

CAMPBELLFORD AND DISTRICT

Many New Members Added to St. Andrew's Church—Court of Revision — Personal Mention.

CAMPBELLFORD, June 2. — Thirty-nine new members have been enrolled at St. Andrew's Church during the past six months. At the present Communion season 14 were received on profession of faith and eight by certificate. The Sacrament of the Lord's Supper will be observed at the morning service tomorrow.

A good-sized congregation gathered in the church for the preparatory service and the reception of new members. Rev. J. J. Black, B.D., of Burnbrae, preached a stirring sermon from Jeremiah xii., 5: "If thou hast run with the footmen, and they have wearied thee, then how canst thou contend with horses?" With many practical illustrations, Mr. Black urged the necessity of preparing for future tests of endurance by present fortitude.

After the sermon the minister, Rev. C. F. McIntosh, addressed the new members, expressing gratification at the large number uniting with the church on profession of faith and speaking words of welcome and counsel.

Court of Revision.

Judge Ward, of Cobourg, has completed the session of the Court of Revisioin held here. The number of Progressives and Conservatives added to the list was about evenly divided.

Political Meetings.

After the public meeting to be held here in the Skating Rink on June 7, to be addressed by Premier Drury, Mesley Montgomery, ex-M.L.A., will begin a series of meetings throughout the district. Mayor Belford, the Conservative candidate, will have a meeting at Hastings on Monday night.

Division Court.

There was rather a light docket on Wednesday, Division Court day, when Judge Ward, of Port Hope, presided. The case of Wight versus Valentine Chaplin was disposed of, the defendant being required to vacate the house belonging to Wight, which he at present occupies, and which he had declined to vacate, the plaintiff to pay the costs.

Personal.

Mrs. McCulla, Mrs. Hume and Misses Stewart and Lillian Hay attended the W. M. S. convention held in Knox Church, Peterborough.

Miss Jennie Ballantyne, of the Pickering Public School staff, is spending the week-end at the home of her parents, Mr. and Mrs. Robert Ballantyne.

Miss L. Cummings, of Trenton, was in town on Thursday on business.

Mr. A. B. Colville, LL.B., of Montreal, formerly of town, who has been in England for the past few months, is at his home here.

Mr. Willoughby, of the Registry Office, Colborne, was in town on Thursday.

Dr. H. B. Longmore left on Thursday night via Havelock for a three months' trip abroad. He will be accompanied by Dr. Boyce, of Kingston, who will also bring home new medical ideas from the Old Land.

Miss Josephine Longmore, teacher at Marmora, is spending the week-end at her home here.

Go-Getters

Why They Are Bums

I saw the bums who sleep in parks
(Perhaps you may have fed 'em)
Spread want ad sections out for sheets;
(Oh, would that they had read 'em.)

FINE EMBROIDERY

The embroidery seen on the new frocks for spring is done in fine thread in very small, fine designs. This is a important detail on many of the smartest creations.

GIRL GRADUTES LUCKY THIS YEAR

Fashion Has Provided Beautiful White Frocks in Abundance.

By MARIAN HALE.

NEW YORK, June 2.—The girl who selected 1923 as the year in which to receive her diploma made a wise selection. Fashion has anticipated her wants this season in an unusually gracious manner.

Not in many seasons have we had such a bewildering collection of beautiful white cotton frocks to select from.

The bouffant organdie with its close bodice and short sleeves is mounted over a satin slip and trimmed with rows of dainty tuckings, rows of lace or perhaps festoons of organdie flowers.

After graduation, when the all-white effect is no longer desired, a slip of pink, blue or even silver cloth may replace the white one, and one of the luscious sashes of supple satin ribbon added to give the dash of color that brings out the white cotton so effectively.

The voiles this season are particularly lovely. Some are solidly embroidered. Some have lacey stripes, others are very soft and fine and entirely plan and are trimmed with smocking, tucks, pleatings or any of the fashionable laces—Valenciennes, fillet, Irish of even Chantilly.

Sleeves are either a minus quantity entirely or merely apologies in the ways of caps or puffs of lace.

The Jenny neckline is still featured through it is by no means obligatory. The drop shoulder line is gaining in favor, particularly with the bouffant skirt.

The waistline is slightly below normal ordinarily though it is by no means so low as it was last season. The low line is not nearly so attractive on the youthful figure as it is on the more mature.

For commencement, with the graduation frock, pumps of white satin or kid are the proper accompaniment, but for other occasions the colored kid pumps, particularly those in delicate tones of lavender, blue or pink are very popular. They are usually worn with white or flesh-colored stockings.

Only one type of millinery suits the bouffant frock—the large, wide brimmed model trimmed with flowers, ribbon or even organdie.

BABY'S OWN TABLETS AN EXCELLENT REMEDY

When the baby is ill—when he is constipated, has indigestion; colds; colic or simple fever or any of the other many minor ills of little ones—the mother will find Baby's Own Tablets an excellent remedy. They regulate the stomach and bowls, thus banishing the cause of most of the ills of childhood. Concerning them Mrs. E. D. Duguay, Thunder River, Que., says:—"My baby was a great sufferer from colic and cried continually. I began giving him Baby's Own Tablets and the relief was wonderful. I now always keep a supply of the Tablets in the house." The Tablets are sold by medicine dealers or by mail at 25 cents a box from The Dr. Williams Medicine Co., Brockville, Ont.

OBITUARY

M. McKINNON.

BETHANY, June 2. — There passed away on Friday afternoon, Mr. Mac McKinnon, Senior, at the home of his son James. For some years the late Mr. McKinnon kept an hotel here but the coming of the C. P. Railway absorbed the dwellings in that part of the village and he sold his hotel and retired to the farm. His wife predeceased him some years ago. He leaves to mourn his loss four sons and four daughters.

A SCENIC SCHOOL.

DENVER, Colo., June 2.—(United Press)—Courses in scenic instruction amounting to a class in geography for grown-ups are the latest in Colorado in anticipation of the army of tourists who will spend their summer vacation in the Rockies.

Hotel owners have taken their assistant managers and desk clerks on excursions into the mountains so they, in turn, may advise strangers more intelligently than formerly about sightseeing trips.

Tourist drivers of Colorado Springs are completing a course of instruction fostered by the city administration, not only for certificates of competence, but to meet qualifications in explaining the scenic wonders of the Pikes Peak region.

College students are the only applicants considered for bus drivers by one of the largest transportation companies in the state because they can best explain the geological historical and scenic phases of the journeys to their passengers.

The familiar "redcaps" at the Denver union station have also been schooled in railroad and scenic information so they may be able to direct the tourist on various trips throughout this section thus relieving the traveler of the worry and care of looking up journeys.

LONDON WANTS THE ADVERTISING CLUBS

ATLANTIC CITY, N.J., June 2.—(United Press)—The opening session of the annual convention of the Associated Advertising Clubs of the world will be held here Sunday and the convention's activities will extend over the coming week.

Among the guests are 100 members of the Thirty Club of London, who are here to invite the convention to meet in London next year.

The advertising exhibit is declared to be one of the finest examples of work done both here and abroad that ever has been collected for any one showing.

Fred B. Smith of New York, who recently made a world tour for a business house with which he is connected, will have the opening address and will talk upon "Advertising and the World Outlook" on Sunday afternoon. United States Senator Walter E. Edge will share in the addresses on Monday and the array of prominent men will be distributed through the week.

SILK STOCKINGS

Wash out your silk stockings after each wearing and they will wear much longer.

"Nugget" Your Shoes!

It not only shines them brilliantly but it softens and preserves the leather.

"NUGGET" Shoe Polish

BLACK—TAN—TONEY RED—DARK BROWN AND WHITE

WHERE TO WORSHIP TO-MORROW

PRESBYTERIAN CHURCHES

St. Paul's — REV. ROBERT POGUE, Minister.
Cor. Water and Murray Streets.
"A Church for All."
The Minister will Preach at Both Services.
Public Worship at 11 a.m. and 7 p.m.
Sunday School at 3 o'clock.
Morning Subject: "Saving the Life, Losing the Soul."
Evening Subject: "Unseen Spiritual Helpers."
Mr. Martin Chenhall, A.R.C.O., Organist and Choir Leader

St. Andrew's — JAMES ROLLINS, B.A., Minister
Cor. Rubidge and Brock. SERVICES 11 A.M. and 7 P.M.
11 A.M.—COMMUNION SERVICE
The Toronto Male Quartette Will Sing
7 P.M.—SUBJECT, "REALITY AND MYSTERY"
Mr. John Crane, Director of Music
Excellent Choir — A Friendly Church

KNOX
Morning Service - - 11 a.m.
Sunday School - - 3 p.m.
Evening Service - - 7 p.m.
MR. J. A. JEFFRIES, A.G.C.M., Organist and Choir Leader
Seats Free — Good Music — Strangers Welcome

Murray St. Baptist Church
C. W. ROSE, D.D., Pastor.
11—"THE OPTIMISM OF JESUS."
12—OBSERVANCE OF THE LORD'S SUPPER.
3—SUNDAY SCHOOL.
7—"THE PEERLESS PREACHER."
Sermons by Pastor - Good Music by Choir.

PARK ST. BAPTIST CHURCH
REV W. E. MORROW, Pastor — 188 STEWART STREET
11 A.M.—"THE ROCKLIKE CHARACTER"
3 P.M.—SUNDAY SCHOOL AND BIBLE CLASSES
7 P.M.—"SLAVERY" (Lord's Supper After Evening Service)

TRINITY METHODIST CHURCH *Rev. A. J. Langford, Pastor*
11 A.M.—THE PASTOR (JUNIOR CONGREGATION)
7 P.M.—THE PASTOR
A.M. Anthem—"Brightly Gleams Our Banner".....Morrison
Soprano Solo—"Behold the Master Passeth By".....Hammond
MRS. GEO. H. KING
P.M. Anthem—"Sun of My Soul".....Holden
Soloist: MRS. H. DOIG
Soprano Solo—"In the Night Shall My Song Be of Him"
MRS. GEO. H. KING —Dudley Buck
Quartette—"Rock of Ages".....Dudley Buck
MRS. G. H. KING, MRS. E. KITNEY, MR. D. FLEMING, MR. N. STAPLES
GEO. H. KING, Organist

GEORGE ST. METHODIST CHURCH
Rev. W. Harold Young, M.A., B.D., Pastor
11 a.m.—MISS SPARLING Of W.M.S. Staff in China.
7 p.m.—MUSICAL SERVICE By the Choir, assisted by THE TORONTO MALE QUARTETTE
Also a Short Address by the Pastor on "MAKING MELODY IN THE HEART."
Soloists for To-morrow:
Dorothy Allan Park
C. R. Tinney
C. Brush
R. G. Kerr
W. Hillerud
} Toronto Male Quartette — Musical Director, John H. Renwick.

Mark Street Methodist Church
REV. G. E. ROSS, M.A., Pastor.
Regular Services:
Morning, Afternoon, and Evening.
Sunday School 2.45 — V. Boorman, Choir Leader and Organist

GOSPEL HALL
Bible Study Research Class will meet at 10 o'clock.
Every Man Invited. Men Only.
Regular Sunday School at the same time.
The PARK MEETING at 8 o'clock.
MR. A. G. BENTLEY - Special Speaker
Gospel Song Service in the Hall at 7 o'clock.

BETHANY TABERNACLE
REV. A. DONER, Pastor
Special messages morning and evening, as Pastor Doner leaves next week for an evangelistic campaign in North Carolina. Mr. Bellester of Toronto will supply till return of Pastor.
COME IN TOMORROW

ANGLICAN

ST. JOHN'S CHURCH
REV. R. C. BLAGRAVE, D.D., Vicar
Rev. O. G. H. LLOYD, Assistant.
8.30 a.m., Holy Communion.
11 a.m., Dr. Blagrave.
3 p.m., Sunday school and Bible Classes.
7 p.m., Dr. Blagrave.
R. J. Devey, Organist and Choirmaster.

ALL SAINTS' CHURCH
Corner Rubidge and Sherbrooke.
REV. R. B. GROBB, M.A., RECTOR
SERVICES,
11 a.m., Holy Communion.
Preacher THE RECTOR.
7 p.m., Evening Service.
Preacher THE RECTOR.
The Canadian Order of Foresters will attend the evening service in a body.

ST. LUKE'S CHURCH
Ashburnham — Peterboro East.
REV. GEO. J. BOUSFIELD, B. A., RECTOR.
Services at 8 a.m., 11 a.m., and 7 p.m.
3 p.m., Sunday school.
Holy Baptism by appointment.

ST. GEORGE'S CHURCH.
South Peterborough — George and Braidwood.
Rev. W. R. Courage, Rector.
10 a.m., Sunday school.
11 a.m., Holy Communion, "Building."
7 p.m., Evensong. "Valuing a Life."

ST. JAMES' METHODIST
Minister, J. F. Chapman, B.A., 163 Romaine Street.
11 a.m., Rev. H. M. Manning.
3 p.m., Sunday school.
7 p.m., Rev. S. H. Spence, B.A., D.D.
Mr. Leslie Unitt, Organist and Choir Leader.

ROMAN CATHOLIC
ST. PETER'S CATHEDRAL.
There will be three masses celebrated. During the summer months, Low Masses are at 7.30 a.m., and 9 a.m., High Mass at 10.30 a.m. At 7 p.m., Vespers and sermon.

TRUTH MISSION.
REV. DAVID McKEE, PASTOR
9.45 a.m., Mission school.
11 a.m., Morning service.
12 a.m., The Lord's Supper.
7 p.m., Evening service.
Morning subject, "Kept and watered."
Evening Subject. "Facts Worth Knowing."
Bible reading in pastor's home every Monday evening. All welcome.

MISCELLANEOUS
ASSEMBLY HALL.
George Street, First Floor Old Opera House Building.
Breaking of Bread, 11 a.m.
Sunday school, 3 p.m.
Gospel Meeting, 7 p.m.
"Except a man be born again, he cannot see the kingdom of God."—John iii:3.

TURNBULL'S MAMMOTH FIRE SALE

9 - BIG AFTER SUPPER BARGAINS - 9

Mennen's Tooth Paste 4 for 19c

Stock in on Tooth Paste, Mennen's. Regular 25c size.
To-night, 6.3 0to 9.30 ..... **4 for 19c**

Canton Crepe, Reg. $3.50 for $2.29

Pure Silk Canton Crepe, in Black, Navy, Seal, and Cocoa; 38 inches wide. Reg. $3.50 value.
To-night **$2.79**

TAFFETA DRESSES

20 ONLY TO SELL

See George Street Window **$7.45** Sizes 16 18 20

ON SALE 6.30 to 9.30

The colors are Copen, Navy, Henna Sand and Black. Most Wonderful Bargain in Silk Dresses in years. Just 20 to sell, everyone attractively trimmed, and cut in Ultra Smart Styles, less than the price of the Silk alone.

Children's Dresses

REGULAR UP TO $2.50 FOR 79c

100 Pique Beach Cloth and Gingham Dresses. Sizes 3, 4, 5, and 6, in White, solid colours and checks. Good styles, excellent quality material. Regular up to $2.50.
To-night ..... **79c each**

Aluminum Roasting Pans

REGULAR $2.50. for $1.49.

12 only Round Double Roasting Pans, made from Pure Aluminum, with reinforced edge. Regular $2.50.
To-night **$1.49**

Navy Silk Gloves

Reg. $1.25 to $2.25, for 69c Pair.

A Clearing of Short Silk Gloves in Navy only, plain or fancy points; heavy quality; double tips, two-dome wrist. All sizes. Reg. $1.25 to $2.25.
To-night **69c**

Voiles, Regular 60c For 29c

Here is a real bargain. Dark Voiles, pretty designs, most Blues and Black. Good quality Voile, 36 inches wide. Regular 60c value.
To-night ..... **29c yard**

Stamped Pillow Cases

Reg. 50c Value, for 29c Each.

60 only Stamped Pillow Cases, hemstitch, stamped in neat design; good quality Pillow Cotton, 42 inches wide. Good 50c value.
To-night ..... **29c each**

Pure Thread Silk Hose, 79c Pair

12-strand Pure Thread Silk Hose, in Black, Navy, or Brown. A superior grade of Substandards. Some have ribbed Lisle top, the rest plain Lisle widened top. All sizes. The perfects sell at $2.00 pair.
To-night ..... **79c pair**

G. J. BUCHANAN RENEWS SCENE OF HIS YOUTH

Makes a Return Visit to Peterboro after an absent of thirty years.

WHAT HE SAW

Many a one has gone out from Peterborough, as youth or man, carrying away impressions of the then town and much of association, and who coming back after an interval of years, more or less extended, takes a keen interest in greeting those who remain whom he knew, and looking over the localities where he roamed or sported or even worked while in the place. All such is a manifestation of sentiment, and without sentiment this old world would be much less to all of us than it is.

On Saturday last, one came, who had left the town forty-eight years ago, as a boy of twelve years. He made himself known but found few to recognize As would be the case. But for thirty years had looked forward to the home coming. Had promised thirty years himself, and assured his wife times without number, that when he sold out or passed from the business arena where he lived, that he would make a pilgrimage to Peterborough, much as the Faithful ever turn their faces to Mecca, amongst the Mohammadens.

And here is his confession of faith, which he had carried in mind and treasured for the long years. Nothing very portentuous. Not even aspiring. But homely to the last degree. And so, he said:

"I have driven around your city, noted your advancement, fine schools and public buildings. A plentitude of churches, paved streets and other possessions, but those do not interest me one iota. But I do want to go and see the the water lot along the river where I skipped over the slippery logs, barefooted, fell in and had a happy, happy hour, often. Possibly it was at a place called the Goose Pond, but there were others, for logs lay along the shore at any old place. And caught driftwood, straddled the board or log and pushed it ashore for the benefit of old Napoleon Guerin.

I will see the Locks, (there was only one lock where we gaffed suckers in early spring and afterwards coaxed the mother to fry, and eating, thought the fish the makings of a royal feast. The school that I attended, schemed from, often; where I was whaled for being absent, being inattentive and for general pranks and mischief. If "Hell Street" is yet in existence, (Charlotte St.). I will look for the house that we lived in and which I shall never forget. And the place where the English canoes were made, and at the open door of which I stood and watched the men hammer on the boards and thought that such work was joy indeed. And loafing up in the paint shop with the pungent smell of turpentine and shellac in the room. All in the shop were English, that is of the English family. Gone now, I suppose, though I have as my most cherished possession the English canoe I bought thirty-four years ago. All of this I have longed to see, here and there and yon". And our fellow townsboy, of a time, turned around on the floor and stabbed his arm in all directions, indicating the whereabouts, in memory, of his boy-hood locations. "And, if the building is standing yet, the old town hall, where I was taken by my father, as a first and great treat, to see my first public show, in the old Hill's Music, Hall. It was Cool Burgess' Minstrels and if I live to be a hundred years old, no show will ever look to me so good as did that black-faced aggregation. I was immediately ready to run away from home and become a minstrel, for it seemed the ideal life."

He was told that his widhes could be, and would be gratified. And on Sunday morning, in his own high-powered Yankee built car he was guided all over the city including the scenes of his boyhood. Of course things had changed. He had changed himself, all but that one spot in his memory. But he was mightly pleased, and gratified, and said so in no unmeasured terms. Ready, after a late dinner, to try and hunt up an old friend in the city and then leave for Kingston, taking the highway to the Front and along Lake Ontario.

Who was he and where did he hail from. George Jas. Buchanan, now of Boston, Mass. The family lived in Peterborough and were here as late as 1875, when the members moved to Markham, Ont, and afterwards to Toronto. After a year or two he cut adrift from the family and moved out to seek his fortune. Had lived in Chicago, Denver, San Francisco, St. Louis and finally wound up his migrations by settling in Boston, where he married. It is known that in the States there are two classes of citizens that make much money. Politicans and plumbers. He was of the latter profession and doing a roofing business as well. For thirty years he had prospered and sold out last April and realized the longing of his life by coming back to the Old Home Towm.

All the spots he indicated and wished to see were visited, in the course of a four-hour drive. Mrs. Buchanan was of the party and entered pleasantly into her husband's interest. Saying that George had spoken of the coming trip to Peterborough for many years. Told of the long drive from Boston, around by Toronto, and of the return route by way of the Eastern Townships, in Lower Quebec, and through the Upper States home. Mr. Buchanan seemed grieved that the old English Canoe building premises had been put to other uses, and said he missed the coating of rough-cast plaster on the walls. He recognized the house in which the family lived, on south side of Charlotte St., and bade it an affectionate farewell. The spire of St. Peters Cathedral caught his eye, and he spoke of the tone of the bell, so familiar in boyhood. Drove to St. John's Church and slipped inside to share in the morning service for a few minutes, and glimpse the pew in which the family sat in the long ago, though it is quite possible that the seat had been changed or modernized at the time of the restoration of the church and interior.

Those of the printing craft who still survive from the "handset" days may be interested to know that a friend of his, who lived in Chicago, was Archie Brown, and at three oclock Mr. Buchanan started off to look for Mr. James Brown, of the Examiner staff, and if found, exchange greetings.

In your PLAYER Piano insist on a **PLAOLA ACTION**
RELIABLE, PERMANENT SERVICE
Perfect Expression from Pedalling only

Dainty Dorothy is authority for the statement "that clothes carefulness means clothes cheerfulness"

HAVING your clothes properly Dry Cleaned is as necessary as taking a bath. Every dollar that is spent making your other season's serve you now means that several other dollars are saved to serve you and your country. Your clothes can be altered to meet the demands of style at little expense.

GEORGE RECORD

MY VALET
CLEANING AND PRESSING
WE KNOW HOW
AND REPAIRING
PHONE 669 173 SIMCOE ST.

Would not be Without Zutoo Tablets At Any Cost

Mr. A. O. Norton, the millionaire Jack Manufacturer, of Boston, who recently died, was a great "booster" for Zutoo Tablets.

He suffered from headaches from childhood and when he found Zutoo Tablets stopped these headaches in a few minutes and left no bad effect, he began recommending them to his family and friends. In an unsolicited letter, Mr. Norton says in closing:

"My family use them when ever needed with equally good results. I have frequently given them to friends who were suffering from Headache and they never failed to give quick relief. I always carry Zutoo Tablets in my grip on the road and WOULD NOT BE WITHOUT THEM AT ANY COST."

25 cents per box—at all dealers.

Boy Wizard

A wonderful boy astronomer lives in Athens, Greece. He is William Nelson Abbott, 16 years old.

This lad was the first to make the discovery, some weeks ago, that the star Beta Ceti had "flamed up" to the extreme brilliancy known a "star of the first magnitude."

Astronomy has been his hobby since he was 11. And he is so far advanced in this great scientific field that he has been given honorary membership in the Societe Astronomique de France and the Association Francaise des Observations d'Etoiles Variables of Lyons.

Young Abbott is descended from an Englishman who went to the Near East as a Crusader, centuries ago, and settled in Greece. That ancestor certainly would have been dumfounded if he could have known that one of his descendants would be such a boy prodigy at astronomy. That's the great fascination of parenthood—the uncertainty as to our descendants, their mentality and careers.

Abbott made his discovery, about the star Beta Ceti, with his naked eye. Then he says:

"I went to the telescope to compare Beta with the star Aldebaran, which is taken as a unit, and found that Beta had increased in brilliance more than three magnitudes. I determined the star's position on a chart and telephoned to the Athens Observatory, where it was said that nothing had been observed.

"I telegraphed next day to M. Flammarion, the astronomer in Paris."

Flammarion checked the lad up, found he was right.

You recall the Polish boy chess wizard. On his heels comes this lad in Greece, apparently destined to be one of the world's greatest astronomers, possibly the leader. Margaret Maguire, Philadelphia educator, originator of schools for backward pupils, tells about a boy who came under her observation. He seemed to be the champion dumbbell, half asleep and disinterested in the subjects that the teachers brought to his attention.

"Then," says Miss Maguire, "some one happened to mention radio. And the boy stood up and began to lecture on radio in technical terms that amazed the teachers."

That boy had, born in him, the scientific intellect that is characteristic of the rising generation. When a grown-up hears some of these knee-trousers lads talking about radio—well, it rather makes him feel that the older generation belongs to an obsolete period.

The world is entering a scientific age. The rising generation reveals that, clear-cut, unmistakably.

STRENGTH IN WILL

The endurance dancing craze fizzles. It taught that real strength is in the will power, not in muscles. Similar contests come in every generation, so we're as rational as our ancestors.

In 1899 Miller and Walker bicycled 2,733 miles, beginning Monday and ending Saturday night.

Twenty-two years before that, William Gale, a Welsh bookbinder, walked 1,500 miles in 1,000 hours.

A man in Utica, N. Y., lifted himself on tiptoe 20,000 times without stopping.

A girl in the Sandwich Islands swam 40 miles against running surf.

Nothing is futile, as long as it entertains bored humanity.

What most of us had rather be doing instead of what we are doing during spring is anything else.

THOUSANDS OF VISITORS GO TO LONDON DAILY

And Many Learn For First Time Why Britons Are a Hardy Race.

WOODBINE WILLIE

Visitors in this Metropolis are wont to remark these days that now they know why Britons are a hardy race. Maytime; the air is scented with laburman and lilac, and when clouds are not glowering or disposing of their moisture in the orthodox late spring manner, they playfully send down a little snow or hail. Aggravating when you get a shivering glimpse of the countryside's vernal perfection, but it is best, I suppose, to adopt the philosophical calm of the Englishman who goes off on his Whitsuntide holiday according to plan. He knows that if these wondrous isles are harboured only the southern breeze, they would long ago have become a lotus-eaters paridise, with never a hope of a greater destiny.

American visitors continue to arrive, thousands of them, yet almost unawares, for at a distance they look, this year, just like anybody else. Hundreds of Englishmen now wear horn-rimmed glasses; feminine London has adopted low-heeled brown shoes because Pairis has sponsored them; and American women have scrapped their tweed travelling "uniforms" of 1922, or turned in, like last years's motors, for the benefit of their stay-at-home sisters.

* * *

There were a few American girls in smart navy blue suits at an old church near the Bank of England where I had taken some Canadian friends who wanted to hear a real sermon. The rector, the Reverend G. Studdert-Kennedy, otherwisw "Woodbine Willie," as the Tommies called him in his padre days, is one of the strongest forces in the first-war church in England. He fans the guttering flame of faith in a country tired of empty rites and stilted language, with a fiery breath. He talks to plain men and women in a language they know. One day he held a theatre full of people spell-bound for three hours. This old church of St. Edmund, King and Matyr, is packed at the lunch hour with city workers, and people of every grade in society come from all pparts of London to the Sunday services. His mission, he has announced more than once, is to the nation and the whole country is his parish. His "tracts" are books of virile prose and Kiplingish rhymes.

"Woodbine Willie" is an Irishman, in the middle thirties, I should say, with a brogue, a sense of humor that never fails him, and a curious downcast look, which someone has called "that hang-dog expression which is part of the stock-in-trade of so many Irishmen. I thought too, that he had a strong, if unconscious, sense of the dramatic, as he stood in front of lighted tapers with bowed head and folded arms, saying almost under his breath "I shall fight and fight until I die."

His service is very high church and he wears an embroidered cassock of bright red, yet as he stands with arms outstretched before the alter, his rich baritone voice takes a solo in the ant hem

There is another London preacher who is a vital power in his church St. Martin's-in-the-Fields, Trafalgar Square, and out of it. The Reverend Richard Sheppard keeps his church open all during the night for homeless outcasts. It was he who led his people through the Trafalgar Square melee on the first armistic night, holding the cross on high.

St. Jame's in Buckingham Gate usually has a sprinkling of Canadians in its pews. It is a congregational church and for many years resounded to the golden voice of the great Dr. Jowett, who is now very frail and only able to preach occasionally. Visitors who are members of protestant sects other than the church of England find its simple service refreshing and satisfying.

* * *

The other evening when the curtain was rung up "At Mrs. Beam's," a comedy of a respectable London boarding house full of "types," I felt there was something vaguely familiar about the accent and appearance of a tall unkempt-looking youth who was tinkering with a gramophone, to the annoyance of the rest of the "frawing-room." The programme solved the mystery. Raymond Massey was the young actor's name, and I remembered having heard that the younger brother of Mr. Vincent Massey, president of the Massey-Harris company, of Toronto, has been seen before on the West End stage, and was ambitious.

His part was quite a good one-the long-legged, gawky youth mad on mechanics—and he got several laughs for that insolent wrinkling of the nose with which the average young Canadian ruffian expresses disgust so satisfactorily. His sudden appearance and silent comment when the "vamp" of the piece succeeded in teaching an amorous but callous young man how to embrace her, was really very funny.

* * *

I have just been to Augustus John's exhibition. If you don't know who Augustus John's is, you should. He is the king of London's Bohemia, and any English art student will tell you, the greatest painter of the day and the only living master. Just now John is in America whither he went to judge a Pittsburgh exhibition, and doubtless is captivating thousands with his vivid, unconventional personality.

All sorts of weird legends have grown up around the "Monarch of Chelsea," probably because for years he used to hold his court at the Cafe Royal in Regent Street—where even now should you wander in at the hour of the aperitif, you would see as queer a collection of freaks and poseurs, with here and there a crack-brained genius, as anywhere else in the world—and wore gold ear-rings and a bandana handkerchief around his neck.

John is Welsh and not a gipsey, but those were the days when he used to spend months on end with the Romany wanderers in their caravans. Now his dress is less eccentric, but his striking figures—he wears a beard and his eyes are eternally charged—still dominates Chelsea, and, more or less, the Cafe Royal.

But to return to the exhibition. It includes at least one masterpiece. I it is a masterpiece, for the figure of the famous Italian cellist, Madame Suggia, is music itself. The face, strong, defiant, ugly almost; the fingers moving on the strings; the bow drawing forth a deep-toned note—it is inspired.

An American has bought the painting and insured it for ten thousand pounds, and because he wanted his indentity kept anonymous, some resourceful journalist has told a story of a cruel father who might disinherit the (young) man should he admit paying such a sum for a mere picture.

All John's paintings are alive. For no amount of money would he paint anyone who bored him. And here is where his unconventionality comes in—he only paints the definate things which interest him. If it is a face alone the hands are a mere daub; if their movement is part of the expression he wants to get he will perfect then as in "Madame Suggia;" and he is more audacious in the matter of colouur. That is why it has taken years for the orthodox in art to get accustomed to him.

Apparently the head of a Canadian soldier had interested the artist intensely. It is a face of crude strength with dour courage and wind-swept spaces in the eyes.

for Diaper Rash

YOU want to relieve baby's tormenting pain and itching just as soon as you can.

Buy to-day

Try the Drug Store First

Johnson's Baby Powder

6

THREE HANDKERCHIEFS

Three bandanna handkerchiefs will go a long way in the modern wardrobe. With two one may fashion a smart overblouse and the other may be wound about a hat frame to make a turban.

THE ABBOTT-ROBERTSON NUPITALS

St. Paul's Presbyterian Church was the scene to-day of a particularly lovely "rainbow" wedding, when Phyllis Hope, youngest daughter of Mrs. Robertson of Peterboro, and the late Dr. Alex. J. Robertson, was united in matrimony to Robert Abbott, of Peterboro, son of the late Mr. and Mrs. Charles Franklin Abbott, of Plainfield, N. J. The ceremony, which took place at one o'clock, was performed by the pastor of the Church, Rev. Robert Pogue.

The bride who entered the church on the arm of her uncle, Mr. Edmund Taylor, of Toronto, wore a beautiful gown of ivory satin, with garniture of Honiton lace, the draperies held in place by a large ornament of crystal and pearl beads. The cap veil was of Honiton lace, its coronet caught with orange blossoms, and the long train was lined with shell-pink crepe de chine.

The bride wore the gift of the bridegroom, a bar pin of platinum and diamonds, and carried a bouquet of orchids and lilies of the valley, showered with sweet peas and sweetheart roses.

Two charming little flower-girls, small nieces of the bride and bridegroom, Miss Barbara Birks and Miss Alice Abbott of Paterson, N.J., scattered rose petals and silver confetti in the path of the bridal procession. They wore dainty frocks of pink taffeta, with over-drapes of silver cloth and shoulder knots of ribbon in four rainbow tints; the mauve, pink, yellow and green of the bridal party. Silver wreaths, silver shoes, with pink stockings, and silver baskets, filled with soft-hued blossoms, completed the lovely costumes of the small flower-bearers.

The bride's attendants were gowned in colorful costumes of taffeta, veiled in Georgette of the same tone. Side drapes were of the combined shades used in the four gowns, and hats of crepe de chine, matching their costumes in color, were caught beneath the chine with narrow ribbon streamers of the four rainbow tints. Mrs. Northedge Birks wore pink Ms. Reginald A. Lockhart of Toronto, was in mauve, Miss Dorothy Hill in yellow and Miss Rosamund Huycke in green. Their shower bouquets were of pink Columbia roses.

The best man was Gordon W. Abbott of New York City the ushers Mark L. Mitchell of Cincinnati; Ohio; Reginald Lockhart, of Toronto; William H. Tyson, of Chicago, Illinois; E. Welles Eddy of Hartford, Connecticut; G. Gilbert Browne, and Judson A. Blake, of New York.

Mendelssohn's wedding march was played by Mr. Charles Ackerman. Mrs. Dorothy Allan Park, in pink, with bouquet of mauve sweet peas and pink roses, sang during the signing of the register, "O Promise Me." The church was artistically decorated for the occasion with ferns and palms and quantities of lilacs, sprigs of the fragrant flower and white ribbons tying off the pews.

The ceremony took place under a huge overhead basket filled with the trailing blooms of purple and white lilac.

The People's Chimes rang out as the radiant bride led the way from the church to the waiting cars.

After the ceremony, a reception to nearly two hundred guests was held at the Peterboro Club, where the handsome rooms were fresh with lilac blooms. The wedding breakfast was served in buffet style, from tables arranged with pink roses, valley lilies nad gypsophili, and covered with dropped rose leaves. Ken Blood's orchestra from Port Hope, supplied the music.

The guests were received by the mother of the bride, Mrs. A. J. Robertson in black crepe trimmed with jet, black hat and corsage bouquet of orchids and lilies of the valley, and the sister of the bridegroom, Mrs. James R. Blake of New York, wearing grey brocaded crepe and large black hat.

Mr. and Mrs. Abbott left later on the 3.50 C.P.R. train en route for a honeymoon at Hot Springs, Virginia. They will reside in Peterboro at 176 McDonnel street. The bride wore a French costume, of grey and black figured crepe, the accordion-pleated skirt topped by a blouse of pin-pleated georgette and tie jacquette. Shoes and stockings and small hat were in the same color scheme, and a cloak of grey was carried, lined with grey crepe de chine and trimmed with black monkey fur.

Gifts to the bridesmaids from the bridegroom were dainty monogrammed gold vanity cases, with covers of enamels in the four rainbow tints of their gowns. The flower girls received platinum pins, the ushers gold cuff links.

The bridegroom, who is general manager of the Canadian Raybestos Company, was a Yale graduate of the class of 1908, and a member of the famous Scroll and Keys Society of that University. He is an enthusiastic golf player, a winner of the Intercollegiate Golf Championship in 1906, and also of the Connecticut State Championship.

ALWAYS ASK FOR TANOL CALOMEL

MUCH BETTER THAN OLD FORM OF CALOMEL

You have no need now to be always troubled with headaches, bad breath, constipation, indigestion, rheumatism, nervousness, etc. This new form of calomel, called Tanol Calomel, will be a great relief to suffering humanity. One Tanol Calomel taken before meals or two at bedtime excrete bile and the whole system is cleaned of all the previous day's waste and poisons, making you feel 100% better. Tanol Calomel is much better than the old form of Calomel because no salts or seidlitz are necessary to remove it from the system, as it is self eliminating. Any time you do not feel well, just get a few of these tablets from the druggist and you will be surprised how effective they are. Sold at F. C. Webber's, Charlotte street.

NEW BOOKS AT PUBLIC LIBRARY

"Province of Quebec," Sutherland; "Lays of Ancient Rome," Macaulay; "Character Education in the Elementary School," Rothney; "Barge of Haunted Lives," Tyson; "Honour of the Clintons," Marshall; "Ann and Her Mother," Douglas; "How to Get the Job You Want," Fletcher; "Fascinating Stranger," Tarkington; "Way of Revelation," Ewart; "Possession," Dela Roche; "English Course For Everybody," Mais; "Common-sense Golf," Thompson; Evil Shepherd," (two copies) Oppenheim; "Dobachi," Ayscough; "Neighbours," (two copies) Stead; "Sunny San," Watanna; "Penny Plain," (two copies) Douglas; "Man For the Ages," Bacheller; "Sea-hawk," Sabatini; O. Henry Memorial Award Prize Stories for 1922"; "Best British Short Stories of 1922," O'Brien & Cournos; "Environment," Bentley; "Sorrows of Satan," Corelli; "Mistress of Shenstone," (presented) Barclay; "Mary Midthorne," (presented) McCutcheon; "Silver Gate," (presented) Forestier-Walker; "Quest of the Golden Girl," (presented) LeGallienne; "Keeper of the Door," (presented) Dell; "Port of Missing Men," (presented) Nicholson; "Jane," (presented) Corelli; "Lady of the Decoration," (presented) Little; "Gambler," (presented) Thurston; "Hempfield," (presented) Grayson; "Scissors," Roberts; "Really Romantic Age," Harker; "Convalescents," Nirdlinger; "Shadow on the Glass," Dutton; "Driver," Garrett; "Blowing Weather," McIntyre; "Heart's Justice," Hall; "Isle of Retribution," Marshall. Edison; "Just Steward," Dehan; "Watsons," Austen; "Clinton Twins," Marshall; "Triumph of the Scarlet Pimpernel," Orczy; "Men of the Inner Jungle," Alder; "On," Belloc; "Abraham Lincoln as a Man of Letters," Robinson; "Second Empire," Guedalla; "Letters of Franklin B. Lane," Ann Lane and Louise Wall; "Streaks of Life," Smyth; "Shakespearean Synopses," McSpadden; "Oxford Poetry of 1921 and 1922," (two volumes); "Books and Authors," Lynd; "Worship of the Mind," Hawlesworth; "Poultry," Richardson; "Auction Methods Up-to-date," Work; "Ambling Through Acadia," Towne; "Laurentians," Longstreth; "Lakes of Northern Italy," Bagot; "Neighbours Henceforth," Wister; "My Two Countries," Lady Astor; "Advertising Man," Calkins; "Thelma," (presented) Corelli; "God's Good Man," (presented) Corelli; "Ben Hur," (presented) Wallace; "When a Man Marries," (presented) Rinehart; "Some Experiences of an Irish P. M." Somerville & Ross; "Son of Hagar," Caine; "David Copperfield," (presented) Dickens; "Anna Karenina," (presented) Tolstoi; "Reckoning," (presented) Chambers.

Juvenile Books

"Tom Sawyer," Twain; "Huckleberry Finn," Twain; "Green Fairy Book," Lang; "Blue Fairy Book," Lang. "Kidnapped Campers on the Road," Canfield; "Blue Water," Wallace; "When Canada Was New France," Locke; "Black Wolf Pack," Beard; "Turned-about Girls," Dix; "High School Debate Book," Robbins; "Inca Emerald," Scoville; "Children of Ancient Rome," Lamprey; "Birds and Bees," Burroughs; "Handbook for Boy Scouts"; "In Georgian Times," Elias; "Boy Scouts at Campe Lowell," Corcoran; "Chico," Blanchard; "Boy With the U. S. Life Savers," Rolt-Wheeler; "Young People's Story of Art," Whitcomb; "Standard Postage Stamp Catalogue"; "Overall Boys," Grover; "Sun-bonnet Babies' Primer," Grover; "Puppy Dogs' Tales," Kent; "Best Stories to Tell to Children," Bryant; "Myths Every Child Should Know," Mabie; "Journeys in Storyland," Vansickle & Seegmiller; "North America," Carpenter; "How to Tell Stories to Children," Bryant; "Swiss Twins," Perkins; "Our Little West Indian Cousin," Taylor; "Handbook of Nature Study," Comstock; "When Fairies Were Friendly," Stein.

DROPSTITCH VOILE

Dropstitch voile in striped and plaid patterns is very much liked for lingerie. It comes in pink, orchid, blue and green, and is effectively trimmed with bindings of a darker tone.

LATTICE TRIMMING

Soft frocks of georgette in black or dark colors, are effectively trimmed with narrow ribbons of taffeta or satin, making lattice effects on the wide full skirts.

"Points" for Summer

My yes! Unless you wish to be quite outré.

Dealers everywhere have Mercury's with Pointed heels.

Mercury Hosiery
POINTED HEELS
MERCURY MILLS, LTD., HAMILTON, CANADA
237

"DUNLOP"
The World's Most Envied Tire
Record Mileage—Faultless Anti-skid
A185

THE "TROUBLE SHOOTER"

Shows How to Adjust and Tune up Motor for the Season's Running.

By E. H. SCOTT

This article gives practical, step-by-step instructions to the motorist who wants to reduce his repair bills, get more power from his motor, and eliminate trouble during the coming touring season.

The Brakes—Their Care and Adjustment

There are at least two good reasons why you should test your brakes regularly and give them proper care. The first reason is that people WILL step off the sidewalk and never look where they are going, and if your brakes are not adjusted properly, there is going to be an accident. Then there is the careless, reckless motorist who takes corners at an excessive speed, and rarely slows down or stops at crossroads unless there is an officer there to force him to obey the rules of the road. You are liable at any time to meet one of this class of driver, and to save your car and perhaps your life, it will be necessary for you to be able to stop in a few feet. If your brakes are not adjusted properly, you may find at the critical moment that they will not hold, and another preventable accident has occurred.

The second reason is that improperly adjusted brakes will cause the rear tires to wear very rapidly. Sometimes one brake band or shoe wears a trifle faster than the other, with the result that most of the braking is being done by one wheel, causing the tire on it to wear rapidly. When the brakes act unequally, it makes the car liable to skid very easily, because the wheel that brakes first forms a pivot for the car to swing on. Play safe and make it a practice to test your brakes as soon as you leave the garage each day to see that they act promptly. Once a month check them up as shown below, to see that both wheels brake together.

Brake adjustments vary slightly, so if possible consult the instruction book you received with your car. If it is not available then the following instructions will show you what to do. First securely chock up the front wheels so that they will not move, then jack up both rear wheels, using a box at one side and the jack at the other. Now see that when the brakes are in the "off" position, both wheels revolve FREELY. If they appear to bind at all, slack off the adjustment. Now start the engine, throw out the clutch and engage high gear, and with the clutch engaged, speed up the engine to a moderate speed, then throw out the clutch and apply the brakes. Have someone watch the rear wheels to see that both wheels stop TOGETHER, and that they stop as soon as the brake is applied. If one wheel continues to revolve longer than the other, tighten the adjustment on the wheel that does not stop, until both wheels stop together, yet revolve quite FREELY when the brakes are off. Test both foot and hand brakes separately in this way.

When you believe you have the brakes adjusted correctly, take the car out on the road and test to make sure that they act promptly, yet are not dragging. First test to see that the brakes act promptly. When you are sure of this, drive the car for about two miles at a fair rate of speed, but do not use the brakes. Get down and feel the brake drums. If they are hot, the adjustment is too tight, slack off a trifle. According to tests made by the manufacturers of brake linings, a car with brakes properly adjusted should be able to stop in 10 ft. going at a speed of 10 miles an hour, in 21 ft. going at 15 miles an hour, or in 37 ft. going at 20 miles an hour.

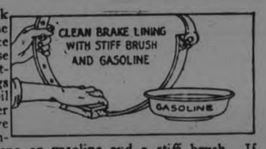

If the brakes chatter or squeak when applied, it is a sign that the linings are glazed or the surface gritty. If the brakes slip and refuse to hold properly even after adjusting as far as possible, the linings may be worn out or covered with oil or grease. In any case, whether they squeak, chatter or slip, remove the brake bands and clean the linings thoroughly with some kerosene or gasoline and a stiff brush. If the linings are worn badly, the bands or brake shoes will have to be relined.

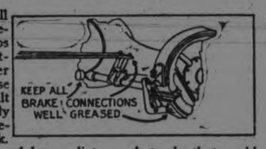

Keep all brake connections well lubricated. Be particularly careful to screw down the grease cups on the tubes of brake shafts attached to the rear axle, or water and grit will work in and cause the shaft to rust, with the result that the brakes will work stiffly and will eventually refuse to release and cause the wheels to lock. When this happens, you have several hours dirty work to do that could have been avoided if you had given the grease cups on brake shaft tubes a turn down at regular intervals, and in addition you will scrape off about 500 miles from the life of the tire when it skidded.

Learn to use the brakes properly. A good driver reduces the speed of the car by closing the throttle as he approaches the point at which he wishes to stop, causing the car to practically glide to a stop and requiring just a touch of the brakes to bring it to a standstill.

NEXT WEEK—THE CLUTCH—ITS CARE AND ADJUSTMENT

Copyright 1923 by The S-N-L Technical Syndicate

HURRYING YOUR COOKING.

Sometimes a dinner is not correctly timed, so that the vegetables are not tender when the rest of the meal is ready. A pinch of bicarbonate of soda added to the water in which vegetables are cooking will not injure the appearance or taste, but will hasten the process of cooking.

SHEER STOCKINGS

One wonders how sheer stockings can grow sheerer, but they do. And some of them wear surprisingly well, even when they are more transparent than chiffon. Stockings in beige and gray continue to be popular with pumps of satin or patent leather.

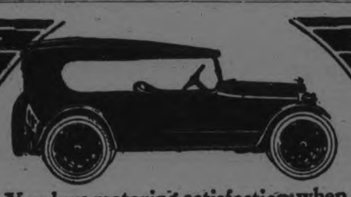

You buy motoring satisfaction when you buy an Oldsmobile Light Eight.

J. E. BURNHAM,
DEALER
171 Hunter Street
Phone 269

Oldsmobile
Founded 1897
A PRODUCT OF GENERAL MOTORS

MODERN COMFORT KEYNOTE IN NEW COTTON EXCHANGE

NEW YORK, June 2 (Associated Press).—The latest thing in arenas will be thrown open about July 5 when the New York Cotton Exchange dedicates its new $5,000,000 skyscrapper home down on Hanover Square, amid the financial warrens of lower Manhattan.

Away up on top of the exchange, beneath vaulted domes and delicately tinted mosaics, will be a place for the bulls and bears to romp and roar in private pandemonuim—the cotton trading pit. Just under the sky it will be, with broad, high windows overlooking the four quarters of the globe whence come the cotton and the gold in which they deal.

The new exchange adjoins the old one, on the little triangular park fronted by one and two-story buildings behind antique lamp posts, where traders still conduct the commercial enterprises on which their forebears embarked when New York began to be talked of as a coming mart of commerce.

The first 18 floors of the structure will be sprinkled with the offices of 400 resident members, telegraph, cable and telephone agencies and ticket service bureaus. A battery of speedy elevators, with red and green light signal systems like those of a train despatcher's board, will shuttle between floors, stopping only at top and bottom during the rush hours when the pit is opening and closing.

The pit is where the trader spends his time and makes his money, where the rise and fall of his fortunes are accompanied by the frenzied hullabaloo of jostling, perspiring humanity, shouts signal echoed by clattering telegraph instruments. So the exchange has lavished much money on this pit, embodying in it all the arts and conveniences that might help make it endurable.

High overhead is an immense arch of plate glass, reinforced with wire mesh and embedded in soft metals to absorb severe shocks, such as explosions or violent thunders. Marble and plaster arabesques decorate the walls. In each of the four corners, on board panels, a famous artist and crew of helpers is painting birds-eye scenes of the four distant cotton markets—New Orleans, Liverpool, Alexandria and Bombay.

When completed these interiors are intended to give an impression of solid panorama of a piece with the view of New York Harbor from the exchange floor.

Surrounding the pit will be batteries of telephones and tickers, huge score boards over which nimble clerks will scramble chalking figures, and terminals of the 30,000 miles of cables with which the building is connected.

The pit itself will be a specially mined porus rock, durable yet sound absorbing. From it will rise circular stairs, the risers only only five inches high, so the trader won't have to lift his eyes too far to catch the signal of the man on the other side who has sin him out for a deal. Beneath the steps around the circumference of the arena will be vacum ventilators, to keep the air as cool and fresh as it possible in a cotton pit.

Every thing about the building is calculated to give the impression of permanence and solidarity. And there are accommodations for enough messengers and barbers, waiters and hat boys, so the broker will need devote the minimum of attention to his person while the pit is open.

Ford
"FULLY EQUIPPED"
The Ford Car is "fully equipped". With the Ford Motor Company "fully equipped" does not mean unnecessarily equipped at high prices, with non-essentials to motoring satisfaction.
Seventy out of every one hundred people who bought cars in Canada last year bought Ford cars and placed their stamp of approval upon this policy.
Duffus Motor Sales, Peterboro, Ont.
FORD MOTOR COMPANY OF CANADA, ONTARIO

FOSSIL FORESTS THAT COVER WIDE AREAS

Isolated pieces of fossil wood are of comparatively common and widespread occurrence, but only exceptionally are they so massed and aggregated as to be worthy of the designation of "fossil forest." In fact there are only four of these fossil forest areas, three of which are in the United States, the other being near Cairo, Egypt. Of the fossil forests in the United States, one is near Calistoga, Cal. Several extensive forests are in the Petrified Forest National Monument, Arizona, and the others are those on Yellowstone National park U. S., and in many respects the most remarkable fossil forests known.

As one views the forests of the Petrified Forest National Monument from a little distance, with their hundreds, even thousands, of prostrate segments of logs, it is difficult to realize that they are really turned to stone and are now exhumed from the earth. The appearance they present is not unlike a log drive that has been stranded by the receding waters, and in truth this is what occurred long ago.

In the Yellowstone National Park most of the trees were entombed by the outpouring of various volcanic materials in the upright position in which they grew. In the Specimen Ridge neighborhood there are many levels of upright petrified trunks found alternating, like the layers in a cake, with levels of lava. This show that after the first forest grew and was engulfed by lava enough time elasped for a second forest to grow upon that level, and this in turn was engulfed with a new lava, to make the level for a new forest, and so on.

"How was the wood fossilized?" is perhaps the first question the visitor asks. Though the whole history of the process is not understood it is probably dependent upon entombment of the trees in materials of the earth which are constantly saturated with water containing a considerable amount of silica in solution. This silica charged water was drawn up into the wood by capillarity, the silica being deposited in the cells and vessels of the wood after the water evaporated, making an accurate cast of all open spaces. Then, while the slow process of decay went on, as each particle of organic matter was removed its place was taken by the silica until finally all the wood substance had disappeared and its place atom by atom had been taken by silica. Thus the wood fossilized with remarkable fidelity; each cell and vessel with its characteristic pits and markings were preserved exactly as it grew.

The next question usually asked is "How old are the fossil forests?" As already mentioned, in the Yellowstone there is a succession of forests, one above another, through a thickness of 2,000 feet of strata. Pine trees of the types represented in the fossil trunks require 200 to 300 years to reach maturity and the redwoods may require from 500 to 1,000 years. Twelve or more of those various levels have been found. By multiplying this number by the minimum age of the trees we have 2,400 years, and by multiplying it by the maximum age of the redwood trees we have 12,000 years.

The possibel time during which these forests flourished lies somewhere between these two extremes. These forests were buried in the Miocene epoch of the Tertiary period, which, if various estimates of the age of the earth that have been made by geologists are anywhere near correct, may have been between 1,000,000 and 5,000,000 years ago. The forests of the Petrified Forest Monument are geologically much older than the others; those near C Egypt, are believed to be the youngest.

CARBON MONOXID IN TOBACCO SMOKE

Science is digging deeper into the mysteries of material things day by day and occasionally turns up some unpleasant and annoying facts. Recently it has taken another whack at smoking tobacco—a perennial subject of controversy—and has revealed some truths which, while they are calculated to give the smoker pause, are no likely to act as permanent deterrents. Real dyed-in-the-wool smokers ar unlikely to be deterred by anything save lack of breath with which to puff.

An analysis of tobacco smoke, for instance, has shown that it contains deadly carbon monoxid, which when inhaled in quantity from the exhaust of an automobile kills with great swiftness; its concealed uprise is that it is odorless and hence conveys no warning.

Another revelation of science is the reason why excessive smoking causes headache, and also why cigarette tobacco, while containing nearly twice as much nicotine as cigar tobacco, yields smoke only half as poisonous as cigar smoke. The reason why smoking a thin cigar is much less harmful than smoking a thick one is also scientifically explained.

The facts mentioned, with their explanations, are contained in the following editorial in the Journal of the American Medical Association. The abbreviations grm. and mg. used in the article stand for gram and milligram, weight measures of the metric system. A gram is equal to 15,432 grains of the more familiar system, and a milligram is one thousandth of a gram, which equals 1-65 of a grain.

Writing under the heading, "What We Get When We Smoke," the editor says:

Displaces Oxygen in the Blood

"One of the substances abundantly present in tobacco smoke is carbon monoxid well known as the lethal agent of illuminating gas and of the exhaust gas of motors, which has had so many victims in recent years. Carbon monoxid is not directly poisonous, but displaces oxygen from hemoglobin, for the red cells have 225 times as great an affinity for this gas as for oxygen.

"Baumberger has found that tobacco smoke may have from 7.2 to 25 parts of carbon monoxid in 10,000 parts of air, a concentration which Henderson found capable of causing serious symptoms if inhaled for more than an hour. But persons never take in undiluted smoke—the heartiest cigarette finds and the most resolute pipe smokers always take many breaths of fresh air between puffs.

"It is estimated that if a person should smoke continuously for one hour, inhaling the smoke five times a minute, there might occur as high as 22 per cent. saturation of ehe hemoglobin by carbon monoxid, a concentration sufficient to produce headache and perhaps an oxygen shortage during activity; but this figure is undoubtedly far above what smokers do actually accomplish. Perhaps 10 per cent. is more nearly the maximum reached in smoking, a figure that has not been found ordinarily to produce symptoms.

Nicotine Chief Active Agent

"Formerly the statement was current that the chief toxic material in tobacco smoke is pyridin, derived by becomposition of nicotine, but later studies agree in indicating that the nicotine is the chief active agent, tobacco smoke exerting much the same physiologic effects as nicotine in corresponding concentrations. By direct analysis, Baumberger found that cigarette smoke contains between 14 and 33 per cent. of the nicotine present in the tobaeco smoked.

Some Unknown Solids

"However, th smoker gets much besides carbon monoxid and nicotine, for the solids of cigarette smoke weigh about 10 per cent. of the tobacco burned, or about 80 mgs. for each cigarette, and all the things it may contain besides the aforementioned are not known; but the experimental evidence indicates that nictotine and carbon monoxid account for most if not all the observed effects.

"It is to be considered that these experiments were carried out with cigarettes, for the observations of Lee indicate that tobacco burned in cigarettes yields much less nicotine, and presumably less carbon monoxid, in the smoke than when burned in cigars or pipes. For example, a Manilla cigar and a cigarette of Virginia tobacco were so burned that the same amount of tobacco was consumed in equal time, and the effect of the products of the combustion determined; it was found t at although the cigarette tobacco used contained nearly twice as much nicotine as the cigar tobacco, the smoke of the latter was twice as toxic as the cigarette smoke.

"The explanation for this is that during ths slow combustion of a cigar, as in ordinary smoking, immediately behind the point of the combustion is an area in which the water and other volatile substances condense; during the act of smoking, the hot gases pass through this moist area and volatilize the more volatile principles of the tobacco of which nicotine is one. Therefore the smaller the moist, hot area behind the point of combustion, and the more rapid and complete the combustion, the less likely is the smoke to contain volatile toxic bodies; hence a cigarette or a slender cigar will yield fewer of these products than a thick cigar, and many smokers can testity that a thick, 'fat' cigar has much more effect than a long, slender cigar.

"The unpleasant effects that the unaccustomed smoker experiences on relighting a half-finished cigar or pipe ar explained on the same basis."

DUCKLING PUTS DOWN TWO AND CARRIES ONE

DUNDALK, June 2 — (Canadian Press). — William Patton, a farmer living near Dundalk, has a barnyard freak in his flock of ducklings which is attracting much attention and amusement. It is a duckling with four legs. The bird is otherwise quite normal and very much alive. The extra set of legs does not prevent the duckling from getting around the yard with the rest of the flock. When walking it puts down two and carries two.

BLACK AND WHITE

A stunning frock of black satin is embroidered in white yarn and has a separate jacket of white broadcloth with a white fur collar.

Electoral Riding of East Peterborough

NOTICE OF SITTINGS OF REVISING OFFICERS

The Ontario Voters' Lists Act

TAKE NOTICE that sittings of the Revising Officers for the purpose of hearing complaints or appeals with regard to the voters' lists to be used at the election of a member of the Assembly pending for the Electoral District of East Peterborough will be held at the following times and places, namely:

At the Town Hall at Keene on the 21st day of May, 1923, and at the Hall at Downer's Corners on the 22nd day of May, 1923, to hear complaints as to the list of voters for the Township of Otonabee, and that His Honour E. C. S. Huycke will be the Revising Officer, and his Clerk will be J. J. Moore, whose address is Keene.

At the Town Hall at Douro on the 25th day of May, 1923, to hear complaints as to the list of voters for the Township of Douro, and that His Honour E. C. S. Huycke will be the Revising Officer, and his Clerk will be F. P. Leahy, whose address is R R. No. 4, Lakefield.

At the Town Hall, Warsaw, on the 26th day of May, 1923, to hear complaints as to the list of voters for the Township of Dummer, and that His Honour E. C. S. Huycke will be the Revising Officer, and his Clerk will be Alex. Rose, whose address is Warsaw.

At he Town Hall at Norwood on the 28th day of May, 1923, to hear complaints as to the list of voters for the Village of Norwood, and that George J. Sherry, Esquire, will be the Revising Officer, and his Clerk will be E. J. Laing, whose address is Norwood.

At the Town Hall at Havelock on the 28h day of May, 1923, to hear complaints as to the list of voters for the Village of Havelock, and that O. A. Langley, Esquire, will be the Revising Officer, and his Clerk will be T. P. Lancaster, whose address is Havelock.

At the Town Hall at Havelock on the 29th day of May, 1923, and at the Young People's Hall at Cordova Mines on the 30th day of May, 1923, to hear complaints as to the list of voters for the Townships of Belmont and Methuen, and that O. A. Langley, Esquire, will be the Revising Officer, and his Clerk will be Grant H. Dafoe, whose address is R. R. No. 1, Havelock.

At the Burleigh Hotel, Burleigh Falls, on the 28th day of May, 1923, and at the Town Hall at Apsley on the 30th day of May, 1923, to hear complaints as to the list of voters for the Townships of Burleigh and Anstruther, and that His Honour E. C. S. Huycke will be the Revising Officer, and his Clerk will be Mrs. A. M. Windsor, whose address is Apsley

At the Town Hall at Clydesdale on the 29th day of May, 1923 to hear complaints as to the list of voters for the Township of Chandos, and that His Honour E. C. S. Huycke will be the Revising Officer, and his Clerk will be Anson Andrus, whose address is Glen Alda.

At the Town Hall at Westwood on the 7th day of June, 1923, to hear complaints as to the list of voters for the Township of Asphodel, and that His Honour E. C. S. Huycke will be the Revising Officer, and his Clerk will be J. J. Breckenridge, whose address is Westwood.

At the Town Hall at Lakefield on the 7th day of June, 1923, to hear complaints as to the list of voters for the Village of Lakefield, and that O. A. Langley, Esquire, will be the Revising Officer, and his Clerk will be T. W. B. Marling, whose address is Lakefield, and each sitting will commence at 10.30 o'clock in the forenoon and will continue until the appeals have been disposed of.

AND FURTHER TAKE NOTICE that any voter who desires to complain that his name, or the name of any person entitled to be entered on the said list, has been omitted from the same, or that the names of any persons who are not entitled to be voters have been entered hereon, shall, not less than two clear days and not more than five clear days before the day fixed for holding the sittings, apply, complain or appeal to have his name or the name of any other person entered on, or removed from the list.

AND FURTHER TAKE NOTICE that such appeals must be by notice in writing in the prescribed form, signed by the complainant in duplicate, and given to the Clerk of the Revising Officer for each respective municipality, or left for him at his address as stated above.

EDWARD HUYCKE,
Chairman of the Election Board for the County of Peterborough.
DATED this 11th day of May, A.D., 1923.

Electoral Riding of West Peterborough

NOTICE OF SITTINGS OF REVISING OFFICERS

The Ontario Voters' Lists Act

TAKE NOTICE that sittings of the Revising Officers for the purpose of hearing complaints or appeals with regard to the voters' lists to be used at the election of a member of the Assembly pending for the Electoral District of West Peterborough will be held at the following times and places, namely:

At the Town Hall in the Township of North Monaghan on the 23rd day of May, 1923, at 2 o'clock in the afternoon, and at May's School House in the Township of North Monaghan on the 25th day of May, at 2 o'clock in the afternoon, to hear complaints as to the list of voters for the Township of North Monaghan, and that G. W. Hatton, Esquire, K.C., will be the Revising Officer, and his Clerk will be Bruce Johnston, whose address is R. R. No. 5, Peterborough.

At the School House at Mount Irwin on the 30th day of May, 1923, to hear complaints as to the list of voters for the Townships of Galway and Cavendish, and that W. F. Huycke, Esquire, will be the Revising Officer, and his Clerk will be Robert White, whose address is Ewan P. O., and that the said sitting will commence at 10.30 o'clock in the forenoon and will continue until the appeals have been disposed of.

At Charlton's Hall in Young's Point for the part of the Township of Smith lying North of the Eighth Concession Line, on the 31st day of May, 1923, at 10.30 o'clock in the forenoon, and at the Forrester's Hall at Bridgenorth for that part of the Township of Smith lying South of the Eighth Concession Line, on the 1st day of June, 1923, at 2 o'clock in the afternoon, to hear complaints as to the list of voters of the Township of Smith, and that His Honour E. C. S. Huycke will be the Revising Officer, and his Clerk will be J. W. Kelly, whose address is 352 McDonnell street, Peterborough.

At the Town Hall at Ennismore on the 23rd day of May, 1923, to hear complaints as to the list of voters for the Township of Ennismore, and that His Honour E. C. S. Huycke will be the Revising Officer, and his Clerk will be Arnold Crough, whose address is Ennismore P. O., and the said sitting will commence at 2.30 o'clock in the afternoon and will continue until the appeals have been disposed of.

At the Town Hall at Hall's Bridge on the 6th day of June, 1923, to hear complaints as to the list of voters for the Township of Harvey, and that His Honour E. C. S. Huycke will be the Revising Officer, and his Clerk will be James M. Oliver, whose address is Bobcaygeon, and the said sitting will commence at 10.30 in the forenoon and will continue until the appeals have been disposed of.

At the Court Room in the Court House in the City of Peterborough on the 8th day of June, 1923, to hear complaints as to the list of voters for Ward number 1 of the City of Peterborough, and that G. W. Hatton, Esquire, K.C., will be the Revising Officer, and his Clerk will be S. R. Armstrong, whose address is City Hall, Peterborough.

At the County Council Room in the Court House in the City of Peterborough on the 8th day of June, 1923, to hear complaints as to the list of voters for Ward number 2 of the City of Peterborough, and at the County Council Room aforesaid on the 9th day of June, 1923, to hear complaints as to the list of voters for Ward number 3 of the City of Peterborough, and that George J. Sherry, Esquire, will be the Revising Officer, and his Clerk will be S. R. Armstrong, whose address is City Hall, Peterborough.

At the Judge's Chambers in the Court House in the City of Peterborough on the 8th day of June, 1923, to hear complaints as to the list of voters for Ward number 4 of the City of Peterborough, and at the Judge's Chambers aforesaid on the 9th day of June, 1923, to hear complaints as to the list of voters for Ward number 5 of the City of Peterborough, and that His Honour E. C. S. Huycke will be the Revising Officer, and his Clerk will be S. R. Armstrong, whose address is City Hall, Peterborough, and each of the aforesaid sittings in the City of Peterborough will commence at 10.30 o'clock in the forenoon and will continue until the appeals have been disposed of.

AND FURTHER TAKE NOTICE that any voter who desires to complain that his name, or the name of any person entitled to be entered on the said list, has been omitted from the same, or that the names of any persons who are not entitled to be voters have been entered hereon, shall, not less than two clear days and not more than five clear days before the day fixed for holding the sittings, apply, complain or appeal to have his name or the name of any other person entered on, or removed from the list.

AND FURTHER TAKE NOTICE that such appeals must be by notice in writing in the prescribed form, signed by the complainant in duplicate, and given to the Clerk of the Revising Officer for each respective municipality, or left for him at his address as stated above.

EDWARD HUYCKE,
Chairman of the Election Board for the County of Peterborough.
DATED this 11th day of May, A.D., 1923.

Children Cry for

Fletcher's CASTORIA

MOTHER:- Fletcher's Castoria is a pleasant, harmless Substitute for Castor Oil, Paregoric, Drops and Soothing Syrups, especially prepared for Infants 1 month old to Children all ages.

To avoid imitations, always look for the signature of Chas. H. Fletcher
Proven directions on each package. Physicians everywhere recommend it.

JEWETT SIX
PAIGE BUILT
$1645
f.o.b. Windsor, taxes paid
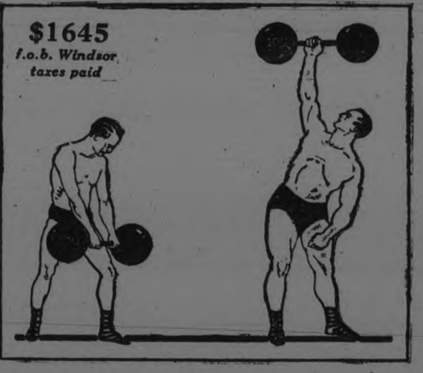

Ample Power-for-Weight Gives Amazing Performance

EASILY the strong man handles the hundred-pound weight which the weaker man can scarcely lift. Just so the underpowered car falters where the full-powered Jewett performs with ease. For it is not power alone that determines performance. It is power for weight that counts.

The Paige-built Jewett has only 11½ pounds of weight for each cubic inch piston displacement. So Jewett will beat any car up any hill you choose; and accelerate 5 to 25 miles per hour in 7 seconds. These are Jewett's proofs of Jewett's abundant power for its weight. And it is a sturdy, 2805-pound car—not a "light six." Would you like to try a Jewett? Say so.

FITZGERALD & CO.
Corner Water and Brock Streets
Peterborough, Ont.

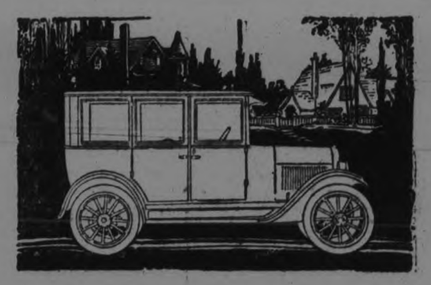

One of The Big Reasons For Closed Car Popularity

ONE of the biggest reasons for the recent great popularity of the closed automobile among all classes of motorists is this Chevrolet *Superior* Sedan. Its low price and economy of operation have put it within the reach of all and have made it an ideal second car for the man with a large, high-priced car of expensive upkeep.

The tremendous sale of the New *Superior* Models has made them the fastest-selling, completely-equipped, quality cars in the world. This has meant that production costs have been lowered to such an extent that they are now the lowest-priced quality car in the world.

When it is also remembered that Chevrolet costs less to operate than any other car in the world, its phenomenal popularity is easily understood.

See Chevrolet first.

B1816

Ask About the G.M.A.C. Plan of Deferred Payments

HOWSON'S GARAGE
388 WATER STREET. PHONE 1347

CHEVROLET

Vin St-Michel

(ST. MICHAEL'S WINE)

This Medicated Wine brings prompt relief and permanent benefit in most cases of Loss of Appetite and Poor Digestion.

To The Electors Of The Riding of West Peterboro.

LADIES AND GENTLEMEN,

The Liberal Convention having honoured me with the nomination, I take this early opportunity of expressing my thanks for the confidence shown in me, and in asking the Electors generally for their support in the coming Election.

The supreme need of this great Province at the present time is a Govrnment which will conduct public affairs in a sound, prudent, business-like manner, and put a curb on all extravagant expenditures. With a public debt of $240,000,000 and an annual expenditure which has reached $38,000,000, the future credit of the Province absolutely depends on economic, business-like administration. This is the kind of administration the country may expect with Mr. Wellington Hay as Premier, and to such a Government I will give my unqualified support.

Having been in the closest touch with agricultural interests all my life, it is my ambition to make myself particularly useful to those engaged in the basic industry of this Dominion. If elected, I can be safely depended upon to give the closest attention to agricultural problems generally, and to watch carefully the rural needs of this constituency. Believing that there must be closer co-operation between the man who produces in the country and the man who consumes in the city, I will do my utmost to solve this problem so far as it may be considered a local or Provincial problem.

Labour will also find me sympathetic to its needs. I consider that I am particularly well adapted to represent labour, because both as an employee and employer I have had a long experience with both sides of the many problems that have come up in this field from time to time. The Liberal Party has invariably stood for the rights of the toiler, as against the privilege of the idle rich, and under all circumstances I may be absolutely depended upon to see to it that the men in our industrial life and all those dependent upon them will receive a square deal in the Legislature.

My views on temperance are well known. The Ontario Temperance Act was passed following a direct demand for prohibitory legislation on the part of an overwhelming majority of the people of this Province, and if elected I purpose to give it my hearty support.

It is my intention to meet as many as possible of the Electors of this Riding before Election Day, and I will avail myself of every opportunity to discuss public questions with members of the Electorate. In seeking your support and influence, I promise, if elected as your Member, to devote myself faithfully and earnestly to the duties of the position, and to uphold and advance the best interest of the people of West Peterborough.

Faithfully yours,

J. W. MEYERS.

EUROPE IS LIKE AN ARMED CAMP

Lord Robert Cecil Sounds a Note of Warning in London.

LONDON, June 2. — (Canadian Press).—In his first speech since he joined the Baldwin Cabinet, Lord Robert Cecil last night made an eloquent plea to the United States before the English-speaking Union to join the League of Nations. He declared that he had found whispered sentiment throughout the United States during his recent visit in favor of the League.

Lord Robert sounded a warning that in many parts of the world war-like symptoms were developing which were profoundly disquieting. He surprised his audience by remarking that there were now more armed men in Europe than before the world war. Now was the time, he said, for all nations to erect a barrier against the scourge of war.

TO RELEASE EIGHT OF CAPTIVES TODAY

SHANGHAI, June 1.—(Canadian Press).—A representative of the Chamber of Commerce at Tsaoching has telegraphed the organization that the Shantung train bandits have agreed to release eight of their foreign captives to-day, and others will be released when all of the brigands have been enrolled in the army.

Four more of the foreign captives held by the Suchow train bandits have been released unconditionally and arrived to-day at the relief camp at Tsaoching, according to a telegram from there. Those released to-day were Edward Elias and Theodore Saphire, both British subjects and brokers of Shanghai, Jerome A. Henley, of New York, and Manuel A. Verea, of Guadalajara, Mexico.

A WOUND IS AN OPEN DOOR

Absorbine Jr. enables you to shut the door quickly.

The skin is Nature's own protection against germs. When it is bruised, broken or cut, that protection is withdrawn. The door is open. As quickly as possible Nature closes it by forming what we call a scab and renders you comparatively safe against infection. But this scab sometimes takes days to form and until it has fully sealed the wound, even until the wound has thoroughly healed again you must furnish the required protection yourself.

A few drops of Absorbine Jr. in the water will give you an antiseptic wash that will kill all possibility of infection and help nature to heal the wound. As well as being a very powerful germicide, Absorbine Jr. will draw out the inflammation and bring instant relief.

Absorbine Jr. is antiseptic, germicide and liniment in one container—handy to keep always in the house; easy to carry around if you travel.

$1.25 at your druggist's.

THE NEW WOMAN MEMBER ENGLISH HOUSE PRAISED

LONDON, June 2 — (Canadian Press).—The election to the House of Miss Mabel Russell, former musical comedy actress, is the leading story in morning newspapers to-day. Editorials say pleasant things about the new Conservative member from the Berwick-upon-Tweed division of Northumberland, praising her speeches and her conduct of the election campaign. Newspapers that most strongly champion the presence of women in Parliament regret that Miss Russell, like the other two women M.P.'s, was chosen merely as successor to her husband, "Capt. Hilton Philipson," instead of on her own personal and political merits. These newspapers recall that all women who appealed to their constituencies on these grounds in the last general election were turned down.

HUGE GOLIATH AIRSHIP SMASHED, NO CASUALTIES

BOULOGNE, June 2. — (United Press).—A huge goliath airship of the London-Paris French Air Line was smashed Friday when, in mid-Channel, engine trouble developed and the aircraft turned and volplaned down and landed badly battered on the edge of the cliffs. The seven passengers, including three women, were uninjured.

The goliath machines have been used by thousands of Americans in trans-Channel flights of the past few years.

Six Bootleggers Surrender Stills

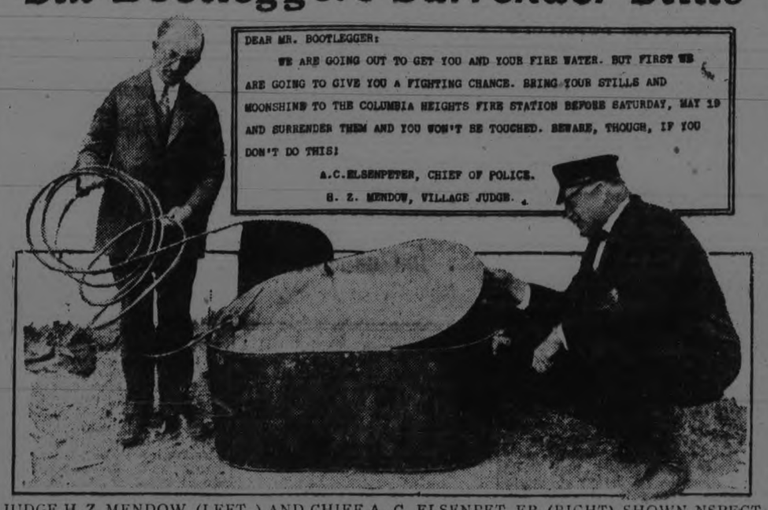

JUDGE H. Z. MENDOW, (LEFT) AND CHIEF A. C. ELSENPET ER (RIGHT) SHOWN NSPECTING THE FIRST STILL VOLUN TARILY SURRENDERED BECA USE OF THE ULTIMATUM TO BOOTLEGGERS. THE ULTIMA TUM IS REPRODUCED ABOVE THE STILL.

COLUMBIA HEIGHTS, Minn., June 2.—Judge H. Z. Mendow, and Chief of Police A. C. Elsenpeter must be the combined reincarnation of old King Solomon.

Otherwise how could they have teased five honest-to-goodness bootleggers into giving up their stills?

Well, here's the story from the very beginning:

Columbia Heights is just outside of Minneapolis, and in time may be a suburb of that thriving city. Judge Mendow dispenses justice to those Chief Elsenpeter thinks need it. Together they sort of regulate the morals of the village.

"Now, chief," said Mendow one day, "there's getting to be too much of this here bootlegging business around."

The chief squinter, so witnesses say, and said that well, mebbe — mebbe—

Chief Suggests

"Let's clean 'em out," the judge suggested.

"Now, judge, came back the chief, "there's a lot of these fellows who might be working in a legitimate trade too. Take So-and-So and What's-His-Name. I suspect them of totin' liquor on the side, but if we pinch 'em, what'll the kids and the wives do?"

But the judge didn't waver.

"Why," exclaimed the chief, as a happy though struck him, "couldn't we ask 'em to bring in their outfits and allow 'em to go scot free if they did, but if they didn't, soak 'em good and hard? Get me?"

The judge got him, thus showing his wisdom in accepting a good suggestion. The two then plastered big signs reading like this:

"Dear Mr. Bootlegger.

'We are going out to get you and your firewater. But first we are going to give you a fighting chance. Bring your stills and moonshine to the Columbia Heights fire station before Saturday, May 19, and surrender them and you wont be touched. Beware, though, if you don't do this! (Signed)

"A. C. ELSENPETER,
"Chief of Police
"H. Z. MENDOW,
"Village Judge."

It Worked Fine

And the day after the proclamation, or rather ultimatum, went up, two moonshiners called the chief to come to their places and tote away their beverage-producing outfits. With the campaign five days under way, six still had gone into the limbo of history.

Nobody went to jail. No tears were shed. And the village was saved the expense of many trials.

"Great idea," says the judge, slapping the chief on the back.

"Better'n that," agrees the chief slapping the judge on the back.

JUNGLE TOWN FOUND IN OHIO.

Frowsy, Ignorant and Hungry, Crowded in Shack, They Live Content.

ADELPHI, O., June 2.—A cross-section of life such as usually has been pictured as that of the illiterate mountaineer—frowsy women, unkempt men and ragged children running wild, all living rude in shacks, far from civilization—such is Tar Hollow, a community in the northeastern corner of Ross County, which has given health and school officials a difficult problem.

A section of school lands, timber-covered and overgrown with underbrush, owned by Franklin and Pickaway Counties, presents a settling for such a settlement almost in the midst of a comparative prosperous farming community.

Nine large families, in all, live in primitive fashion, on the lands and they resisted all efforts on the part of authorities to better their condition.

Some are Squatters

Some of the families hold leases for their land, but others merely live as squatters, having come into the bit of wild country years ago, built rough shelters and remained almost unmolested since.

Most of the shacks are of the rudest lean-to-type, constructed of logs or clapboards hewn from the virgin timber which surrounds them. They are scattered through the pine woods in a disorderly fashion and most of them appear to be ready to fall to pieces at the first blast of wind.

Scarcely any of the houses has more than one room where families numbering 12 or 15 members live and die, many without having been more than a few miles from home. In some cases three generations grand parents, parents and children, are living together in a single room.

Few Strangers

The only road into the vicinity passes a mile and a half east of the straggling group of huts which form the settlement and it is not once in months that a stranger traverses the poor roads and rough country and appears in the community.

The people live to themselves as they have done for years past and their marriage and intermarriage has brought about a condition which has worried the health authorities.

County and state school authorities who have attempted to compel the more than 30 children of the settlement to attend school have met with little success. W. A. Yaple, county attendance officer who has visited the people several times to request that the children be sent to school, is met by the paren statements that they has no schooling and that there was no reason why their children should be educated.

Their Own Teachers

"We'll teach them ourselves," they declared, in spite of the fact that most of them are unable to write their own names.

Officials of the state department of education declared that there is no tax money available to provide schools in the district. The nearest school house is several miles away and lack of transportation prevents use of compulsion in requiring attendance at this.

So far as may be seen no grain or garden produce is raised in Tar Hollow. The rocky ground remains as it was before the first settler came and there appears to be no method by which the people can eke out their meagre living.

One of the members of the Colony was hailed before the courts at Chillicothe, the county seat, and charged with unlawfully cutting timber from the school land. He spent some time in the county jail but now is back at his shack.

No Milk to be Had

Appraised of conditions in the community, Dr. G. E. Robbins, county health commissioner, conducted a survey of the neighborhood. Many of the children were undernourished, he declared, and some of them anemic and possibly tubercular. He recommended that they be placed on a milk diet, but was told that the settlement had no cattle and that milk could not be obtained in the district.

Charitable inclined citizens of the county have been met with sullen refusal on the part of the people to co-operate in bettering conditions. They have lived as they are living now all their lives, they declare, and see no reason for a change.

Balked in their attempt to have the children educated annd to force the families to give up their present mode of life, authorities now are looking towards the possibility of having Tar Hollow vacated. One of the families has left the place and efforts are made to have the others leave.

Read the Want Ads.

PERRIN'S DAIRY CREAM SODAS

Crisp Creamy Soda Wafers

The Biscuit of the Day

MENACE IN CRUSHING WORKERS' INDIVIDUALITY

MONTREAL, JUNE 2 (Associated Press).—The individual is the world's biggest problem Robert B. Wolf, New York engineer and industrialist, declared today in an address on "Management Engineering in the Paper Industry" at the spring meeting of the American Society of Mechanical Engineers.

"In no other period of the world's history has the group spirit found such material expression as in this twentieth-century development of corporate industry," said Mr. Wolf, who was a member of the Hoover Committee on Elimination of Waste in Industry of the Federal American Engineering Societies.

"In the past men have combined into groups for productive purposes, but never before have we seen such grouping of groups and these largera groups into still larger corporate units, and the startling fact is that most of his has taken place within the lifetime of the men who are still in active charge of industry.

"What is the meaning of it all, and what is to become of the individual men in the process? This, I believe to be the most monentous problem confronting modern civilization, for if it is not solved, civilization as now constituted cannot last. To crush out the individuality of the workman is fatal to human progress and it is also fatal to destroy the individuality of our manufacturing or producing units.

"The individual must be understood, and the whole problem of industry resolves itself into finding out how to enable the unit individual, the man to become conscious of his relationship to the all-including group individual, the plant.

"The secret seems to lie in stimulating group consciousness within the organic whole of the plant by continuously recording the group's relationship to the plant on the one hand and the man on the other, and the immediate need seems to be for the education of foreman to intelligently direct the groups.

"The recorded results of this new effort will act again as a fresh stimulus, so that continuous progress in both knowledge of process and skill in the use of his knowledge is bound to follow."

SAFETY FIRST HINTS

Sleeping 'neath this stone today
Is Henry Lee;
They say he had the right of way,
But this is he.

Rear end collisions may be avoided by holding out your hand, indicating that you are going to stop. In case you already have been bumped, hold out your hand, anyway, to indicate to the driver behind you that you wish he would stop.

Care always should be exercised to sound the horn before hitting pedestrian.

The traffic cop may lose a heat now and then, but he generally wins the race.

Pedestrians could not put in the week in any better way than by practicing long-distance jumping.

Careful pedestrians now are carrying horns.

Many a base ball game in the street has been broken up by an autoist making a centre field drive.

Look before you leap in crossing the street. In case you don't hurry up a leap.

The safest place to walk these days is under a ladder, where an automobile can't get.

Automobiles run down by the Limited Express should immediately come to a full stop.

The bulb business is said to be good. A bulb is what you plant and wonder what you have planted.

BUILDING MATERIAL

AT

Reasonable Prices

We keep in stock the following Builders' Supplies:

Cement	Lime
Hard Hall Plaster	Plasterers' Hair
White Rock Finish	Mortar Colour
Plaster Paris	Gypsum Wall Board
Fire Brick	Hard and Soft Coal
Fire Clay	Wood

THOS. A. REHILL

210 Wolfe Street (near C.P.R. Stn.)
'Phones—Office 245, Residence 665W

The Humorist

A bit of gossip too good to keep may be too good to be true.

No politician can make a good race if the wind is against him.

Being a millionaire is a fine job, but it takes a lot of money.

A banker has it nice. He keeps banker's hours. We had rather keep banker's son's hours.

The River Nile is 4400 miles long, which isn't as long as Salt River, up which politicians go.

Girl living across from us is a window dresser. Forgets to pull down the shade at bedtime.

Many men are out of work in Ireland, perhaps because all of them can't be policemen.

Selling insurance is fine. You can prove to an enemy by figures he will die next week.

Natives of Persia eat dirt for medicine, the dirty things.

The male halibut is much smaller than the female, so shed a tear for male halibuts.

Make the Home Spring like With Flowers

Fresh supplies Daily of Cut Flowers, and Blooming Plants of all kinds—Prices always reasonable—Quality always right,

Peterboro Floral Co.

147 GEORGE STREET
Phones 1395-456
Nights and Sundays 1688

Take the Safer Course

WHEN you cannot spare the time to go to the bank the moment you receive money, don't risk leaving it in the house. Forward the money by registered mail to our nearest branch. The amount will be duly credited to your account, and you will receive immediate acknowledgment. Banking by mail is safe, simple and convenient.

THE DOMINION BANK

PETERBOROUGH BRANCH,

JOHN CRANE, - - - - - - Manager.

This Model is designed from the drawings of a Canadian Artist.

Have You McClary's Household Manual?

As useful to the modern woman as Bradstreets is to the business man! McClary's Manual tells how to meet the every-day problems of keeping house, caring for floors and furniture, arranging the household machinery, and preparing dainties for every-day meals and special occasions.

Original price $1.50. Send 50c for a copy (postpaid) to McClary's, London.

Electricity achieves its greatest triumph in the McClary's Oven

IT gives the family better meals—more *delicious* food—and demands less culinary skill and less labor on the part of the "cook."

McClary's oven brings more than the *convenience* of cooking "at a turn of the switch"—wonderful as that boon to womankind may seem.

It makes *good* cooking the rule rather than the exception, insures the "best results" with the least care.

It also effects an economy of food—particularly roasts. McClary's oven closes tight as a fireless cooker. Meats lose but little weight—a real saving! Inside the oven, walls are porcelain-enameled and corners rounded. The heating elements draw out leaving the oven quite clear. It can easily be kept as clean as a china dish.

See McClary's Electric Range. Ask the dealer to explain its economies and convenience.

Protected Elements

McClary's have achieved the aim of all Electric Range makers—to perfect a "Protected Element."

No wire coils are left bare in McClary's heating elements. Solid as the lids of a coal range these "Protected Elements" are an exclusive McClary's insurance against damage.

McClary's London, Toronto, Montreal, Winnipeg, Vancouver, St. John, N.B., Hamilton, Calgary, Saskatoon, Edmonton.

117

McClary's Electric Range

For Sale by Hydro Shop.

BOOTH TARKINGTON'S Masterpiece

"The FLIRT"

She mowed the swains down right and left, and awoke to the shallowness of her soul only after she had involved her loved ones in grief and near-tragedy.

It is such a story as Booth Tarkington has always loved to write—full of dramatic situations, irresistible humor and just enough pathos now and then to arouse the softer emotions.

"THE FLIRT" will live in your memory. Don't miss it!

STARTS MONDAY NIGHT

Capitol Entertainment

SUMMER MONTHS—MATINEE SATURDAY ONLY

SONGS AND FUN EXTRAORDINARY BEST IN THEIR LINE

VAUDEVILLE

ATTRACTION

'THE MAPLE LEAF TRIO'

FORMERLY WITH THE FAMOUS

CAPT. PLUNKETT'S OVERSEAS REVUE

DIRECT FROM A TRANS-CANADIAN TOUR VANCOUVER TO HALIFAX

CAPITOL CONCERT ORCHESTRA—FLORENCE GLADMAN DIRECTING

LAST TIME TO-NIGHT

LADDIE CLIFF in "THE CARD"

Also "LEATHER PUSHERS" and "SHERLOCK HOLMES"

GROWING DEMAND FOR DAIRY FOODS FOUND BY EXPERT

WASHINGTON, June 2.—(Associated Press).—Only the healthy and growing condition of the American dairy industry has enabled it to withstand the drop in exports which came with the world readjustment. This also has been aided by a growing taste of the American people for dairy products says Dr. H E. Van Norman, president of the World's Dairy Congress Association which is preparing for its international meeting here in October.

"The United States has reached a point where the production and consumption of dairy products are almost equal," Dr. Van Norman said, "as is indicated by the fact that its exports and imports of dairy products nearly balance.

"The fact is that our dairy industry is in a healthy condition and it is kept so by our people's growing appreciation of dairy products. The fact that our consumption of dairy products today almost equals our production indicates a tremendously rapid growth in appreciation.

"While our foreign business in butter and cheese does not reach a great volume our domestic markets are constantly influenced by the conditions that obtain in the world markets. The foreign business which we do carry on in dairy products also frequently has an importance out of all proportion to its size in the stabilizing of our domestic conditions. A few weeks ago, when our cheese market was particularly slow, an opening for cheese occurred in England. Our owners of stored cheese immediately 'unloaded' as much as they could on the English market. The deficit was caused by the failure of New Zealand, where the creameries are equipped to manufacture either butter or cheese, to pay the usual attention to cheese

"That the American merchants grasped the opportunity just in the nick of time is evidenced by a cablegram from the American Agricultural Trade Commissioner, stationed at London, recently received by our Department of Agriculture, stating that the American cheese now on storage in England amounts to 14,000 boxes, against about 31,000 boxes a year ago, and that the Australian cheese on storage amounted to 31,000 crates, against a trifle more than 73,000 crates a year ago; but that Australia had 122,000 crates of cheese afloat and bound for England, about 11,000 crates more than she had on the water at this time last year. If we had needed to unload butter on the English market, we would not have had the same fortune; for the cablegram states that England has in storage 423,000 boxes of Australian butter, an increase of 33,000 for the year.

"It is noteworthy that, in spite of increased production, the United States is shipping less butter today proportionally than it did in the five-year period before the war.

"While the American dairyman is finding a tremendously important market at home, a new group of dairy nations is rising to grasp the international markets. Equipped with a large proportion of American machinery and to a very great extent directed by graduates of American agricultural colleges, New Zealand, Australia, Argentine republic and Canada—all countries with small populations of milk consumers and large populations of dairy cattle, are proving themselves mighty competitors of the historic dairy countries of Europe. While these countries are in their youth, with unestimated possibilities ahead, the older dairy countries have reached very nearly the limit of their productability."

PAINT STAINS

You can usually remove a paint stain easily if you use equal parts of ammonia and turpentine.

RUFFLED GLOVES

Ruffles are seen on many of the newest gloves; that is, the silk ones for summer. One pair has a double row, separated by a band of embroidery, about the wrist and another set just above the elbow.

News From The Old Country

Send $3 and we will mail you regularly every week for 52 weeks a copy of any British Weekly Newspaper, such as Lloyd's, People, Tit Bits, Pearson's, etc., etc., etc. Hundreds of papers on our Big List mailed free. A different paper sent weekly, or the same publication for 52 weeks. $3 pays for a year's subscription, including postage. Most unique and up-to-date service, greatly appreciated by members throughout the Empire. Send $3 to-day to

PERIODICAL POSTING CO'Y., 81/ PLYMOUTH, ENGLAND

PETERBORO WED. JUNE 13

1824 JOHN ROBINSON 1923 CIRCUS

3 RINGS HUGE STEEL ARENA ELEVATED STAGES HIPPODROME

250 NEW ACTS 500 HORSES 700 PEOPLE

BIG BABY ZOO

DAILY STREET PARADE AT 11 A.M. 2 PERFORMANCES DAILY DOORS OPEN 1 AND 7 P.M. SHOWS START 2 AND 8 P.M.

TICKETS ON SALE CIRCUS DAY AT KENT'S DRUG STORE—SAME PRICE AS ON GROUNDS.

Send a DOMINION EXPRESS MONEY ORDER

IN PAYMENT OF OUT-OF-TOWN ACCOUNTS If Lost or Stolen your money promptly refunded

FOR SALE AT C.P.R. STATIONS AND DOMINION EXPRESS OFFICES

Financial News and Views

Canadian Stock Exchange And Mines — New York Stock Exchange And Curb Prices.

To-Day's Quotations and Opinions and Reviews of the Markets.

NEW YORK, June 2. (Special.)—Stocks again were heavy in the first hour of to-day's short session; steel common was depressed through the level resistance established on the break which was checked on May 21 but the success of the bear party in forcing a new low in this leading industrial was lessened by the fact that the stock held ex-dividend since the last low point was reached; other speculative favorites held well above the prices reached on the last decline and before the close a decided disposition to rally was evidenced in many sections of the list.

Speculative sentiment was discouraged by the further break in Friday's session and stocks continued under pressure in the early dealings.

The weekly mercantile reviews reported a continued high rate of production in the basic industries to fill old orders, but it is said the demand showed some falling off. This development, however, was described as wholesome in view of the excessively rapid pace of the incoming orders a month or so ago. Steel common got down to 95⅛ in the early dealings, with ½ point of the low on the recent break; steel common broke to 94 7-8 in the first hour compared with a low of 95 touched on the break arrested on May 21. Since that time however Steel sold ex-dividend $125 a share; other sections of the list were likewise heavy. But the public was not interested in the market so the pressure was evidently of professional origin. The borrowing demand after the previous close indicated a large increase in the short account. Stocks had scored a big advance from the low and professionals figured that a reaction was due. A banker in close touch with the foreign situation said that foreign developments would govern the future of the market. "If there is a satisfactory solution of the problem of the Ruhr," he said, "you can look for a resumption of the bull movement. I believe that a settlement of that question is near at hand.

(Quotations supplied The Examiner by Nelson & Martyn, Stock Brokers)

NEW YORK STOCKS.

	High	Low	Close
Allied Chem.	69¾	69⅛	69¾
Amer. Can.	98	96⅛	98
Amer. Loco.	139¼	137½	139¼
Amer. Smelters	59⅞	58⅝	59⅞
Amer. Woollen	89¾	88½	89¾
Baldwin Loco.	128½	126	128⅛
Balt. & Ohio	48¼	47⅞	48
Beth. Steel	51⅝	50⅛	51⅝
Cal. Pet.	115⅛	111½	115⅛
C. P. R.	150¾	150	150¾
Ches. & Ohio	69¾	69⅛	69⅝
Chile Copper	26⅛	26⅛	26⅛
Chandler	60½	60¼	60½
Coca-Cola	78¼	78	78
Cuba Am. Sugar	31¾	31⅝	31⅝
Cont. Can.	47	46½	46½
Cosden Oil	46⅞	46½	46½
Crucible Steel	71⅛	69⅝	71⅛
Dome	35½	35½	35½
Erie R.R.	11¾	11⅛	11¾
Erie First	18¾	18⅛	18¾
Famous Players	78½	78½	78½
Gen. Asphalt	39	38¼	39
Gen. Motors	14¾	14½	14½
Gulf State Steel.	83¼	81¾	81½
Ind. Alcohol	54¾	53⅛	53¾
Am. Inter. Corp.	23	23	23
Kelly Spring.	45	43¼	45
Kenn. Copper	35⅞	35¼	35⅞
Middle States Oil	9½	9¼	9¼
Midvale Steel	26¾	26¼	26¼
Mex. Sea. Oil	19	18⅝	18⅝
N. Y. Central	97⅛	97⅛	97⅛
Nor. Pacific	71⅛	71¼	71⅛
Pacific Oil	37⅛	37	37¼
Pan-Amer. A	76	74¼	76
Pan-Amer. B	69⅞	69	69⅞
Prod. & Ref.	43	42¼	43
Repub. Steel	49½	48¼	49¼
Rep. I. & Steel.	19⅛	19	19⅛
Retail Stores	75¾	75¼	75¾
Sinclair Oil	29⅛	28¾	29⅛
Sears-Roebuck	74¾	74½	74½
Stand. Oil Cal.	52⅞	52⅝	52⅞
Stand. Oil N.J.	34⅞	34½	34⅞
South. Pacific	88¼	87⅝	88¼
South. Rly.	32½	32¼	32½
Studebaker	111⅝	110¼	111⅝
Sub. Boat	11	11	11
St. Paul Pfd.	36	36	36
Trans. Oil	7⅝	7½	7⅝
Union Pacific	133¾	133⅝	133⅝
U. S. Rubber	50⅝	49⅞	50⅝
U. S. Steel	95¾	94⅞	95¾
Utah Copper	64	64	64
Westinghouse	55⅛	56¼	55⅛

CANADIAN STOCKS.

	High	Low	Close
Abitibi	67	66¾	67
Atlantic Sugar	23½	21	21
Barcelona	22	21¼	22
Bell Tel.	121½	121¼	121½
Brazilian	48½	48	48
Brompton	41	40¾	41
C. P. R.	154	153½	154
Can. Gen.	103	101½	103
Can. Steam. C.	17	16	17
Can. Steam. Pfd.	49½	49¼	49½
Detroit United	75½	75	75½
Lawrentide	103¼	101	101
Montreal Power	123	122½	123
Quebec Rly.	24	20	24
Riordan Paper	2¼	1½	1½
Smelters	26	25	26
Span. River C.	93¼	92½	92½
Span. River Pfd.	102	102	102
St. of Canada	74¼	74¼	74¼
Toronto Rails	83½	81½	81½
Twin Cities	68⅞	68	68½
Winnipeg	34½	34	34½

BANKS.

Commerce	198	197	198
Hamilton	168	167½	168
Union	130	129¾	130

MONEY.

Sterling—4.62¼.
France—6.49½.

Wedding Stationery

For June Weddings

We have received a Fine Stock of Stationery for

Wedding Invitations.
Wedding Announcements.
Wedding Cake Boxes.
Cake Box Cards.
Visiting Cards.

A complete range of Samples showing different styles of printing. Call and see them. Careful and prompt attention given to orders.

Examiner Job Department

419 George Street. - Phone 1600.

DODD'S KIDNEY PILLS

FOR ALL KIDNEY DISEASES

RHEUMATISM BRIGHT'S DISEASE BACKACHE DIABETES

4087 "THE PR

Italy—4.70.
Germany—73400 to $1.

MINES.

Closed—holiday.

CHICAGO GRAIN.

WHEAT.

	High	Low	Close
July	110¼	108⅜	110¼
Sept.	110¼	108⅝	110⅜
Dec.	112½	110¼	112⅜

CORN.

July	79⅝	77½	79⅝
Sept.	76½	74⅜	76¼
Dec.	66⅝	64¾	66⅝

OATS.

July	40⅝	39¼	40⅝
Sept.	38⅛	38⅛	38⅜
Dec.	39¾	39½	39⅝

WINNIPEG WHEAT.

July—115.

DENTISTS DECIDE AGAINST HOLIDAY

Agreement Rescinded ove Division on Proposal for Saturday Afternoons.

Peterboro's dentists have abandoned the weekly half holiday. It any of them wish to lock up the office on their accord and get away to the country for an afternoon there is nothing to prevent them, nor is their any agreement or understanding which closes all the other offices at the same time. The whistle blows twice a day every day in the week now, and if any of the dentists decide to let pleasure interfere with business that is their own affair and no doubt their own loss. While there are teeth to be filled or pulled or canalled of ex-rayed there are dentists always on the job except Sundays.

At a recent session of the Dental Association, so one of the members tells it, the suggestion was made that the offices be closed on Saturday to enable the dentists to join the baseball throngs at Riverside.

Some of the practicioners were strong for the idea. Others were reluctant especially one of the members who estimated that he would lose fifty dollars by turning the key in the door to suit the sporting proclivities of the younger artists of the drill whose calendars might not have been so fully inscribed with the names of customers, and whose time was therefore not so valuable. And fifty dollars was not to be tossed away by such follies as rooting at a ball game.

So it was then proposed that the agreement for the Thursday holiday be rescinded and strange to say the Association snapped at it and put it through. Henceforth the dentists will have their noses flat against the grindstone the whole week unless some of them decide to take a holiday when they feel like it. But the bonne entente is split asunder, and everybody's happy.

EVERY CITIZEN HAS FRANCHISE

If Over 21 Years of Age and a British Subject.

If you reside in the South, Centre or North Wards of Peterborough and your name is not on the voter's lists you have only about eight working hours to see that it is inscribed on the roll. On the other hand, if your residence is in the West of East Wards you have double that time.

There is nothing to excuse any person who is qualified from exercising his or her vote at the approaching Provincial election. Every British subject, man or woman, who is 21 years of age or over, a resident of Canada for twelve months and a resident of the electoral district for three months is entitled to vote. For South, Centre and North Ward residents, applications on the proper forms must be lodged with the City Clerk, S. R. Armstrong, at the City buildings, not later than Monday. Residents in the East and West Wards must lodge their applications before Tuesday night. The applicants will then be called upon to appear before the courts of revision which sit on Friday and Saturday next, either personally or by proxy, to substantiate their claims to be entered on the voters' list. The courts will be held in various rooms in the Court House commencing at 10.30.

The various political parties' Committee rooms are prepared to tell enquirers whether their names appear on the lists, and to give any other information required.

Special provision is made for those who have recently moved from other municipalities, and occasional or temporary absence as a student at an institute in Canada, or absence while serving with a militia corps or in naval or military forces, or as a nurse or nursing sister, do not disqualify a voter.

THEATRES

Capitol Entertainment

VAUDEVILLE AND "THE FLIRT" AT CAPITAL

Coming to the Capitol Theatre on Monday of this week for the engagement of three days, "The Flirt" a filmination of Booth Tarrington's famous story of the same name. An all-star cast interprets the various roles.

The title role is played by Eileen Percy, with Helen Jerome Eddy as the other sister. George Nichols as the father and Buddy Messenger as the little imp of a brother, are two others whose work in this picture stands out prominently.

The story deals with life in an average American family where a beautiful daughter, who knows she is beautiful, tries to rule the family and nearly wrecks it and sends father to prison in her longing for finery like others girls have. Advance reports from all sections of the country term this production a real masterpiece of the screen.

There is also Vaudeville at the Capitol which is known and acknowledged as an extraordinary attraction—"The Maple Leaf Trio" who were formerly with Capt. Plunkett's Overseas Review, they has just completed a Trans-Canadian tour from Vancouver to Halifax and for songs and fun they are considered best in their line of amusement.

ADVANCE FORCES OF BIG CIRCUS ARE BUSY AND READY FOR ANY

Though advance representatives of the John Robinson Circus and Trained Wild Animals have been passing through Peterboro or several weeks, arranging for the coming of the big circus on Wednesday, June 13, very few residents would if they met believe them to be circus men. Time changes everything, including the circus, and no longer are the representatives bedecked with checkered or loud suits, high or derby hats and flashy shirts and neckwear. Instead the circus advance men are now conservative dressers and look no different than other successful business men. Practically all the college men as the big shows demand men with

GERTRDUE NEST and DOLLY KAY, Supreme Aerialists with John Robinson's Circus, June 13th.

keen and active minds and is willing to pay well for brains.

Contracts have aleady been signed for the circus grounds at the Exhibition Park and feed for the performers as well as the hundreds of animals and horses has been ordered from local merchants. City licenses have been secured and arrangements made for billing and transportation. There is no institution that depends more upon system, than a big circus such as John Robinson, and that system has been repsonsible for its success for one hundred years.

Advertising Car No 1, with a full quota of billers, lithographers and bannermen arrived in the city yesterday morning and immediately started the task of heralding the coming of the big circus. Another advertising car will arrive several days previous to the exhibition date, and the show trains, themselves will roll into town about the same hour that the iceman is starting his daily trip.

The grand free street parade this year in honor of the 100th anniversary tour, is said to be the last word in beauty and magnificance and it leaves the show grounds at 11 o'clock sharp.

Headaches Are Usually Due to Constipation

When you are constipated, not enough of Nature's lubricating liquid is produced in the bowel to keep the food waste soft and moving. Doctors prescribe Nujol because it acts like this natural lubricant and thus secures regular bowel movements by Nature's own method—lubrication.

Nujol is a lubricant—not a medicine or laxative—so cannot gripe. Try it today.

Nujol

A LUBRICANT—NOT A LAXATIVE

GRAND OPERA HOUSE TO-NIGHT

8-Vaudeville Acts-8

These are all High-Class Acts and several patrons have been so well pleased that they have gone to see it a second time.

Prices—Evening 25c, 50c and 75c

Captured By Chinese Bandits

Mrs. Robert A. Allen, of Beloit, Wis., wife of Major Robert A. Allen, who was one of the American women taken captive from a Chinese train in Shantung by brigands recently. She later was reported released.

The Only Safe Hiding Place

FOR your money is the one everyone knows about—the Bank.

It is safe from loss, fire or theft and is available whenever you want it.

Open a Savings Account and build your future.

THE ROYAL BANK OF CANADA

Peterborough Branch

V. EASTWOOD, Manager.

243

ROYAL

Special for Monday

A LIGHTNING BOLT FROM A CLEAR SKY

DRAMATIC-TENSE VIVID-POWERFUL IT'S A PICTURE WITH A SOUL

DIRECTED BY EDWIN CAREWE AND JACK FORD SCENARIO BY PAUL H. SLOANE

Silver Wings with MARY CARR

LAUGHTER AND ROMANCE AND, MAYHAP, A TEAR OR TWO—WITH A TRIUMPH OF MOTHER-LOVE ALL THE WAY THROUGH

Biggest and Best Attraction the Royal has been able to secure for some months

NO ADVANCE IN PRICES

BUY ADVERTISED GOODS

They Must Always Give Full Value

New York Scored in Every Inning - Bankers Won Mercantile Game

WESTCLOX WENT DOWN TO BANKERS

Mercantile League Game at the Oval Ended With Score 8 to 3.

The Bankers added a victory to their list when they defeated the Westclox in a Mercantile League game at the Oval last evening by a score of 8 to 3. The Bankers now enjoy the distinction of two victories and no defeats.

This game was played in place of the C.P.C.-Westclox game which was scheduled for yesterday. The C.P.C. team was unable to play and their game was postponed till June 13.

The Bankers had the edge all the way in yesterday's game. The Westclox went to bat first and sent one run across in their session but the Bankers came back with two in the second half of the inning and were in the lead from them on. Their big inning was in the third when they chased four runs across the pan.

Austin started on the mound for the Clock Makers and went three innings when he was relieved by DeGraw who finished the game. The Bankers collected nine hits off their combined deliveries. The Westclox were let down with three hits.

The players were:

Westclox—Ainsley, cf; Lundy, ss; Prosser, c; Austin, p, 3b; DeGraw, 1b, p; Logan, 3b, 1b; Baptie, ss; Yelland, rf; Cunningham, lf.

Bankers—Grosse, ss; McClarty, c; Hardill, p; McQueen, 2b; McNeil, 3b; Cairns, 1b; Herbison, cf; Mitchell, lf; MacDonald, rf.

Score by innings:

Westclox ..... 10101—3
Bankers ..... 2141x—8

BABE RUTH IN BONEHEAD CLASS

Stole Third Base When Joe Dugan Was Already Occupying That Sack.

Babe Ruth is nothing if not original.

Babe's specialty is hitting home runs.

When the home-run business isn't very good he seeks other methods of publicity.

Sometimes, yea rather often, Babe breaks into print for exceeding the speed limit in his high-powered motor car.

Recently, however, the Babe pulled something entirely new for him as a publicity stunt. While it isn't something can be recommended, it got Babe plenty of space in the Gotham dailies.

What did Ruth do? Listen while we whisper it to you.

Babe is now in the John Anderson class. In a recent game with Philadelphia he stole third base with Joe Dugan of the Yanks occupying that bag.

Babe pulled the stunt at a time when the Yanks had a chance to go over. Dugan, much surprised, was almost run down as the Babe slid into the base. By doing some fancy footwork Dugan managed to escape being spiked and dashed for the plate where he was an easy out. That broke up the rally.

Stealing third base, or any other base for that matter, with someone occupying said base, requires courage as well as other things. Now that Babe has broken into that select class it is hard to figure what he can still do that is a bit different.

However, we will leave that to Ruth. The Babe is nothing if not original, sometimes.

De Lavals Defeated the Colonial Girls.

The De Laval Girls nosed out the Colonials by a score of 26 to 24 in a fast soft ball game played last evening at Central park. The game was one of the best and most closely contested of the schedule with the final issue in doubt at all times. The Colonials started off strong and sent in nine runs in the second inning. The De Lavals went into the lead in the sixth inning after scoring twelve runs in two frames and held their lead to the end of the game. The players were:

Colonials: H. Plunkett, c.; J. Bradshaw, 1b.; C. Robinson, p.; M. Todd, c.f.; D. Saunders, ss.; E. Greenhaulgh, 3b.; D. Wade, s.s., c.; V. Wade, 2b.; D. Goodwin, l.f.; M. Grosse, ss..

De Lavals— D. Graham, l.f.; M. Kirn, 1b.; D. Meredith, 2b.; B. Pidgeon, p.; G. Kirn, c.; V. Graham, s.s.; J. Hatcher, 3b.; B. Adams, s.s.; M. Archambault, r.f.; B. Meredith, c.f.

Score by innings:

Colonials..... .. .. ..494 300 301—24
De Laval..... .. .. ..451 075 40x—26

CRIQUI, FRENCH FIGHTER, HAS GOOD WAR RECORD

NEW YORK, June 2.—(Associated Press)—Eugene Criqui of France, featherweight boxing champion of Europe, who meets Johnny Kilbane, world champion, in a 15-round title contest at the Polo Grounds today, has had his greates pugilistic success since the war, although handicapped by a reconstructed jaw.

The little Frenchman, now 30 years old, has been fighting since he was 15. Before the war he engaged in more than 100 contests in which he had varied success. He was a clever boxer, having been trained in the English mould, but failed to rise higher than the near-champions because of the lack of punching power.

Then the war broke out and Criqui went to the front. At Verdun the left side of his jaw was shot away. Many months he lay in hospitals, during which time the rib of a sheep was grafted in his face. He was discharged from the hospital as unfit for military duty. After the close of hostilities he went back to pugilism. He turned from boxing to fighting and had marked success.

While he never actually has been knocked out, Criqui has failed to go the route on three occasions. In 1914 he retired in the twelfth round of a bout with Charley Ledoux, French bantam, but last year evened the score by knocking out his countryman in one round. In 1919, against Tommy Noble, English featherweight champion, Criqui went nineteen rounds, refusing to go on for the twentieth after claiming that a low blow had discolated a leg tendon. Later the same year Noble held Criqui to a draw, while at London the Frenchman refused to continue in a fight with Pal Moore, the American, when his claim of foul was disallowed in the fourteenth round of a twenty round match.

Last year Criqui won the European feather title, knocking out Arthur Wyns, of Belgium, and Billy Matthews, of England, both claimants of the championship. Wyns took the count in the twelfth and Matthews in the seventeenth round.

Criqui, a clever boxer and fairly hard hitter, also holds the French featherweight crown. He was born August 15, 1893, in Paris.

BANTAM LEAGUE.

There will be no fixture for the Bantam League on Monday next.

TORONTO LOST ERRORLESS GAME

Buffalo Hit Hard in the Sixth and Seventh and Broke Winning Streak of the Maple Leafs.

BUFFALO, June 2.— (Canadian Press.)—Toronto lost the last game of the series to Buffalo by the close score of 7 to 6. The Leafs placed Reis in the lead, but he blew badly in the sixt hand seventh, the Bisons scoring five runs in those two innings. Fisher started poorly but finished strong. Frank Kane hit a homer with one on. Score:

Toronto.. .. .. ..300 020 100—6 11 0
Buffalo .. ..000 202 30x—7 9 0

Reis, Thomas and Vincent; Fisher and Urban.

Syracuse 12, Rochester 8.

SYRACUSE, June 2.—(Canadian Press.)— Syracuse took the series from Rochester by winning the final game ,12 to 8. It was the weirdest exhibition of the season on the local field. Taggert and Lake both hit home runs, the former's coming with one on and the latter's with two on. In the last half of the sixth inning, the teams continued play after three men were out, not a player on either team or the umpires aware of the fact. Score:

Rochester .. .. .040 030 100— 8 13 5
Syracuse. .. .. .231 212 10x—12 17 2

Miljus, Moore and Lake; Riviere, Parks and McKee.

Reading 8, Baltimore 3.

READING, June 2.— (Canadian Press.)—Reading defeated Baltimore yesterday in a brilliant game by the score of 8 to 3 and swept the series from the champions. Connelly's home run with two on base featured. Score:

Baltimore. .. .. .000 100 002—3 11 1
Reading.. .. .. .100 001 33x—8 14 0

Parnham, Ogden and McAvoy; Karpp and Lynn.

CHANCE THINKS PITCHING IS WORSE

After An Absence From the Big Show For Eight Years Frank Chance Thinks Hurlers Are Failing.

Pitching is one feature of the game that has gone back lamentably in the opinion of Frank Chance, manager of the Boston Red Sox. Chance, who has been out of baseball for abut eight years, sees a decided change for the worse in the pitching end of the game.

"When I was managing the Cubs," says Chance, "I had a half dozen pitchers all so nearly equal in ability that it was hard to choose between them. The Cubs were always reasonably sure of good pitching in every ball game.

"Such a condition no longer exists. In the old days a club looked over good pitching almost every day. In these days a club sees high-class pitching about every third or fourth day.

"Few staffs have more than two star pitchers and a number can boast of only one really great twirler. Many clubs are using mediocre pitchers in the role of regulars who 10 or 15 years ago would have been lucky to hang on as relief pitchers or mere substitutes.

"Lack of control seems to be the worst fault of a majority of big league pitchers. Many who seem to have enough stuff to get along can't get anywhere because of lack of control. In the old days a majority of the pitchers could get the fast one over almost at will, but it seems those times ase past.

"A manager with a staff like that of the New York Americans is indeed fortunate. I wish I had one."

Altitude Will Not Affect the Fighters.

By BILL BREITENSTEIN.

SHELBY, Mont., June 2.—Jack Dempsey and Tommy Gibbons can stand the altitude.

The arena's elevation—3,283 feet above sea level—will not affect their wind in the slightest.

Both will be acclimated thoroughly to Shelby's rare air when they step into the ring on the afternoon of July 4, leading northern Montana physicians agree.

Great Falls, where Dempsey is training, has an altitude of 3,300 feet, while Havre, where Gibbons is working out, has one of 2,485 feet.

Then Jack, coming from Utah, naturally is accustomed to a high elevation, the doctors point out. And Tommy, they explain, began to fortify himself against it on his recent theatrical tour.

"True, the fighters will have to breathe deeper to get the same amount of oxygen they get at lower altitudes," says Dr. J. B. Reynolds of Great Falls, who's on the ground as official physician. "But I don't believe they will notice it.

"Now at Butte, it's different. The 5,000-foot level there often perceptibly slows up eastern boxers. A 3,000-foot altitude, though, never has proven detrimental to trained athletes, as far as I know."

Dr. D. S. MacKenzie, Havre, Dr. C. D. Howell, Valier, and Dr. C. J. Breese and Dr. D. K. Woods, both of Great Falls, share Dr. Reynolds' views. All have looked after participants in various bouts throughout the State.

Schedule Arranged For Girls' League

The following schedule has been drawn up for the Girls' Softball League:

May 21—Colonials at Woollens.
May 22—De Laval at Quakers.
May 28—Tigers at C.G.E.
May 30—C.G.E. at Quakers.
June 1—Colonials at De Laval.
June 4—Tigers at Woollens.
June 5—C.G.E. at De Laval.
June 6—Quakers at Colonials.
June 8—Tigers at De Laval.
June 11—Quakers at Woollens.
June 12—Colonials at C.G.E.
June 14—De Laval at Woollens.
June 15—Quakers at Tigers.
June 18—Woollens at C.G.E.
June 19—Tigers at Colonials.
June 20—Quakers at De Laval.
June 21—Woollens at Colonials.
June 22—C.G.E. at Tigers.
June 23—De Laval at Colonials.
June 25—Quakers at C.G.E.
June 26—Woollens at Tigers.
June 27—De Laval at C.G.E.
June 28—Colonials at Quakers.
June 29—Tigers at De Laval.
July 3—Quakers at Woollens.
July 4—C.G.E. at Colonials.
July 5—Woollens at De Laval.
July 6—Tigers at Quakers.
July 9—C.G.E. at Woollens.
July 10—Colonials at Tigers.

All postponed games to be played within the next week.

This concludes first part of schedule.

Big League Standing

INTERNATIONAL.

	Won	Lost	P.C.
Rochester	72	11	.711
Baltimore	25	16	.610
Reading	22	17	.564
Toronto	19	17	.528
Buffalo	19	18	.514
Jersey City	16	23	.410
Newark	13	23	.361
Syracuse	12	28	.300

NATIONAL.

	Won	Lost	P.C.
New York	31	11	.738
Pittsburgh	24	17	.585
Brooklyn	20	18	.526
St. Louis	21	22	.488
Cincinnati	19	20	.487
Chicago	18	22	.450
Boston	18	24	.429
Philadelphia	12	29	.293

AMERICAN.

	Won	Lost	P.C.
New York	29	11	.725
Philadelphia	22	16	.579
Cleveland	23	17	.575
St. Louis	18	20	.473
Detroit	19	22	.463
Washington	14	23	.378
Chicago	14	23	.378
Boston	14	21	.400

Do you know Baseball?

by Billy Evans

Questions.

ONE—When must the catcher hold the ball on a third strike to retire the batsman?

TWO—Is there a penalty if a fielder throws his glove at a batted or thrown ball, but fails to hit it?

THREE—Batsman strikes at ball, hits same, ball rebounds from bat and strikes batter, rolling into fair territory. Batsman had not left his position. What is proper ruling?

FOUR—With runner on first and two down, batter gives hit and run sign and singles through short. Runner on first goes to third on play, while batsmen reaches second on play to get runner going to third. Runner who reached third, failed to touch second, ball is thrown there and he is called out, retiring side. What about this play?

FIVE—Ground ball is a few inches foul as it passes ithird, then englishes into fair territory. Is it fair or foul?

Answers.

ONE—When bases are empty catcher must always hold third strike to retire batter. If any base other than first is occupied he must hold the ball. If with two out and first is occupied he must hold the ball. The rule is that with first base occupied and less than two out, the batsman is automatically out on a third strike. This is done to prevent purposely dropping the ball and trying for a double play.

TWO—The glove must come into contact with t he ball for a penalty to be inflicted.

THREE—It is a foul ball as the batsman who has not left his box is in foul territory.

FOUR—Batsman is not credited with a hit, since the failure of the runner to touch second on his way to third, made a force play for the third out.

FIVE—The ball is foul, if so when it passed third base. It matters not what later happened

DEMPSEY RESTING UP.

GREAT FALLS, Mont., June 2. — Canadian Press. — Jack Dempsey, who will battle Tommy Gibbons in Shelby, July 4th, is taking a real layoff from training this week. He will, however, begin training again Monday and not leave camp until he goes to Shelby, July 4th, according to the present plans.

GIANTS SCORED IN EVERY INNING

Set a Record For Modern Big League Ball in Game at Philadelphia—O'Connell Stars at the Bat.

PHILADELPHIA, June 2.—(Canadian Press.)—New York overwhelmed the Philadelphia team yesterday, winning by a score of 22 to 8. The Giants scored in every inning of the contest, which is a modern record for leageu baseball. Jimmy O'Connell, the Giants' centre fielder, was the star of the fray, getting three doubles, a homer and single in six times at bat. Score:

New York .. .. .421 155 121—22 23 1
Philadelphia . .140 110 010— 8 15 7

Ryan, Jonnard and Smith, Gaston; Head, Behan, Winters, Bishop and Wilson, O'Brien.

St. Louis 4, Pittsburgh 3.

ST. LOUIS, June 2.— (Canadian Press.)—St. Louis yesterday won its second stranght victory over Pittsburgh, 4 to 3, in eleven innings. The game was a pitching duel between Hamilton and Pfeffer after the first inning.

The winning run was made by Stock on Ainsmith's fly to Carey. Score:

Pittsburgh . .200 001 000 00—3 14 1
St. Louis . .300 000 000 01—4 7 2

Kunz, Hamilton and Gooch; Pfeffer and Ainsmith.

Boston 11, Brooklyn 6.

BOSTON, June 2. — (Canadian Press.)—Boston hit three Brooklyn pitchers savagely yesterday, winning the second game of the series, 11 to 6. Southworth, Wheat and Felix made home runs inside the park, each with a mate on base. Southworth was compelled to retire because of a knee injury. Score:

Brooklyn.. . .200 300 010— 6 10 2
Boston.. .. ..224 200 10x—11 17 1

Dickerman, Decatur, Cadore and Taylor; Genewich and O'Neil.

Cincinnati 5, Chicago 3.

CINCINNATI, O., June 2.—(Canadian Press—The Reds mixed hits with misplays by the Cubs yesterday and won 5 to 3, although outhit by the visitors. Couch pitched six innings and was hit hard, but sensational fielding, especially by Bohne and Caveney kept down the score. Score:

Chicago.. .. ..010 101 000—3 12 2
Cincinnati. .. .011 002 10x—5 9 0

Aldridge and O'Farrell; Couch, Keck and Hargrave.

A Sheep's Bone in Criqui's Lower Jaw.

NEW YORK, June 2.—Eugene Criqui hasn't a silver jaw.

But a bone from a sheep has replaced the part of his lower jaw the Germans shot away in the fighting at Verdun.

The story that he had a silver jaw started from the fact that silver wire was used to hold the grafted sheep's bone in place while it was growing in as part of Criqui's shattered jaw.

The sheep's bone has been there so long now, Criqui, says that it feels just like his own, except the jaw seems stronger than ever.

The grafted bone is right at the point where a couple of rivals landed their kayo punches earlier in his career.

SCHANG INJURED.

NEW YORK, June 2. Canadian Press. — Walter Schang, veteran first string catcher of the New York Yankees, yesterday was sent to St. Vincent's Hospital for treatment and observation as a result of an infection of the glands in the groin and a ruptured muscle. The injuries were caused several days ago when he fell over his bat, the handle striking him in the groin.

Schang may be lost to the American League champions for a month or six weeks.

GLIDER WEIGHS ONLY 30 POUNDS.

BERLIN, June 2.—(Associated Press)—A German inventor has produced a one-man glider resembling in some ways a parachute, which weighs only 30 pounds and can be folded up and easily carried. He has made two successful flight in the outskirts of Berlin.

TO EUROPE
Service that Satisfies

The unqualified satisfaction of passengers is the objective of White Star-Dominion service.

Steady, luxurious ships with every comfort and convenience leave nothing to be desired. The cuisine and accommodations are faultless. Saturday sailings.

White Star, Red Star and American Line regular sailings from New York to Europe.

H. G. THORLEY, 41 King St. E., Toronto, or Local Agents.

WHITE STAR DOMINION LINE

Everett Scott Still Good For Two Years.

NEW YORK, June 2.—How much longer will Everett Scott, who still is going after playing more than 1,000 consecutive games, continue to play major league ball?

Last year Scott appeared to be slowing up badly. His play on the Polo Grounds was ordinary all season and in the world series he dropped way below the high standard that usually characterizes his work.

This year Scott appears in much better condition than last season and is playing a much improved game. Incidentally the new Yankee field, which will be a trifle slow for a time, will help his play.

"I never intend to play minor league ball," says Scott. "If able to stick two more years in the majors I will be content to retire."

YANKS BLANKED BY TAIL ENDERS

Detroit Pulled First Triple Play of the Season — Chicago in the Cellar.

NEW YORK, June 2. — (Canadian Press.)—The winning stride of the New York Yankees was stopped here yesterday by Jack Quinn, former New York spitball pitcher, Boston winning the second game of the series, 5 to 0. It was Boston's first victory of the season in New York. Quinn held the Yankees to seven hits, three of them by Ruth, and also broke Pipp's batting streak, after he had hit safely in 21 consecutive games. Score:

Boston .. .. ..000 003 020—5 12 1
New York .. ..000 000 000—0 7 0

Quinn and Picinich; Jones, Mays and Bengough.

Cleveland 17, Detroit 4.

DETROIT, Mich., June 2.—(Canadian Press.)— A triple play in the third inning, Bigney and Blue participtaing, the first made in the American League this season, failed to save Detroit from the effects of poor pitching which lost yesterday's game to Cleveland, 17 to 4. Four Detroit pitchers attempted to stop the Cleveland team, which made sixteen hits and was given eleven bases on balls. Score:

Cleveland .. ..100 630 241—17 16 0
Detroit.. .. ..010 000 030— 4 11 1

Uhle and O'Neill; Holloway, Olsen, Collins, Francis and Bassler.

St. Louis 8, Chicago 5.

CHICAGO, June 2. — (Canadian Press.) —Chicago dropped into the cellar yesterday when St. Louis defeated the Sox, 8 to 5. The visitors drove Charley Robertson off the mound in the second inning and hit Ted Blankenship opportunely. Score:

St. Louis. .. ..050 012 000—8 13 1
Chicago.. .. ..001 100 120—5 11 2

Shocker and Severeid; Robertson, Blankenship, Mack and Schalk, Graham.

Philadelphia Won Two.

WASHINGTON, June 2.—(Canadian Press.) — Philadelphia took both ends of a double-header from Washington yesterday, 7 to 4 and 4 to 2, and regained second place in the American League standing. The visitors pounded four of the local pitchers in the first game, while Heimach twirled steadily. The second game was a pitchers' battle in which Bryan Harris had the better of Russell. Scores:

First Game:
Philadelphia. ...200 220 001—7 13 2
Washington . .100 000 030—4 10 4
Heimach and Perkins; Brillheart, Zahniser and Gharrity.

Second Game:
Philadelphia . .013 000 000—4 8 3
Washington. . .002 000 000—2 7 2
Harris and Perkins; Russell and Ruel.

SIX DWELLING PERMITS DURING MONTH OF MAY

Building permits showed a serious falling-off in the latter half of May, totalling only $5,670, as compared with $16,655 in the first fifteen days.

Only one dwelling was listed during the last two weeks, a five-roomed house on Gladstone Avenue, valued at $1,900.00.

Duringthe month, six permits were issued for dwellings; 17 permits for garages and sheds; 15 for reshingling, and the remainder for repairs and alterations.

The above will be slightly increased by the value of a dwelling and garage, figures for which are not available.

Double Capacity of Midland Elevators.

LINDSAY, June 2.—According to reports from Midland the railway authorities have given out the information that the capacity of the G.T.R. elevator at this point is to be doubled and other improvements made there in order to overcome to some extent the grain blockade at this end of the lakes. By duplicating the capcity of the elevator, making it a four and a half million. It will be equipped with a marine leg to expedite the loading of vessels.

During the past week twelve freighters laden with grain docked at Midland. This grain will all go to the seaboard via Lindsay and Peterborough.

PROHIBITION LAW REPEALED.

ALBANY, N.Y., June 2.— (Canadian Press.)—Governor Smith yesterday signed the Cuvillier Bill, repealing the Mullan-Cage state prohibition enforcement laws.

WESTERN MAJOR TEAMS SHOW WEAKNESS

By HENRY L. FARRELL
(United Press Sports Editor)

NEW YORK, June 2.—(United Press).—Failure of the western clubs in both major leagues to get away to the expected start was one of the outstanding features of the first quarter of the race.

The Pittsburgh Pirates, of the whole flock, was the only team to show anything of the form expected of them, and the Chicago White Sox and the St. Louis Browns were the most prominent busts.

Players on the New York Yanks always maintained that the St. Louis Browns were not a game ball club, and they set out to prove their contention in the "crucial series" they had last season when the pennant was at stake.

The loss of Sisler, of course, was a terrible blow to the Browns, but the loss of Ruth and Meusel for five weeks of the early season last year was also a handicap to the Yanks. The difference, however, is that the Yanks doubled their efforts and played as if under inspiration when their two stars were out of the game and the Browns seem to have curled up under their affliction.

It is interesting to follow the two radically different theories on which the two champion New York clubs are operated.

Miller Huggins believes that everything depends on pitching and he has assembled on the Yankees the greatest pitching staff in baseball. He discounts tremendous hitting power as is represented in, the Detroit Tigers and he has maintained that it was the lack of pitching that would keep the Cobb team from winning the pennant. So far, his theory looks sound.

John McGraw, on the other hand, favors a fast, hard-hitting club, and he has it in the Giants. The leader of the world's champions does not put so much stress on pitching and he seems to get along without it. He is on his way to a third pennant with a team that has had anything but capable pitching.

Perhaps it is too much to expect a great pitching staff on the Giants, as they might never lose a game.

* * *

Considerable debate was brought about recently when the sages were asked to explain how it came that the third basemen in the American League had almost double the chances that were accepted by the National League guardians of the hot corner.

The most logical explanation seems to have been advanced by a very learned follower of the game, who expressed the opinion that it was the result of the difference in the theory of attack followed in the two big leagues.

The American League clubs play the sacrifice more and the perfect bunt is usually placed down the third base line. Through the influence of John McGraw, perhaps, the National League clubs all favor the chances of the "hit-and-run" method of advancing base runners over the more conservative sacrifice.

* * *

Introduction of the lively ball had done much to remove one of the biggest thrills of the old game that was provided by a daring team of fast base runners. The Detroit Tigers and the New York Giants were always demon clubs on the bases and the Giants are yet when the occasion demands.

McGraw still pays a lot of attention to instruction in base running and sliding when he is working with his youngsters, while some other managers, like Miller Huggins, do not even have a sliding pit in their training camps.

Desperate chance taking on the bases is not so necessary now, when there is always the chance that the weakest batter will knock the rabbit-ball out of the lot, but good base running, still has its advantages.

Alertness in sensing the opportunity and speed in taking advantage of it, gave the Giants several games this season when an opposing outfielder loafed on a hit or threw to the wrong base.

The Giants, as they are constituted at present, are one club against which it is surely fatal to make a mistake.

McGraw builds teams that way, and there is no builder in baseball the equal of McGraw.

CAVAN PERSONALS

CAVAN, June 2.—Gilbert Howson of Keene was a visitor to Cavan on Wednesday.

Miss Gilbert has arrived from England on a visit to her sister, Mrs. G. Howson.

Mrs. B. F. Carley has been spending a few days in Toronto.

Robt. Grandy of Peterboro, spent Wednesday with his brother, J. Grandy.

Mrs4 White is very ill at the home of her daughter. Mrs. A. B. Kennedy.

John Douglas purchased from the C.P.R. all the wheat salvaged from the wreck near Kendry.

MORE EARTHQUAKES.

WASHINGTON, June 2.—(Canadian Press.)—Earth tremors of pronounced intensity were recorded yesterday between 12:42 p.m. and 2:20 p.m. on the Georgeton University seismograph. The maximum was reached between 1:20 and 1:26. Father Tondork, Director of the Observatory, estimated the centre of the disturbance at 3,400 miles from Washington, apparently south.

YOUNG CHILD KICKED IN THE FACE BY CALF

MILLBROOK, June 1. — While his father was lying ill in bed in the house, and while a Women's Institute garden party was in progress on the front lawn, little Ross Armstrong, the four-year-old son of Mr. and Mrs. Jack Armstrong, who live on the 8th Line of Cavan, in company with some other little boys of the neighbourhood, undertook last evening, abut seven o'clock, to put a bridle on a young calf in his father's barn.

The animal kicked the child in the face, knocking him several feet away, and cutting him up pretty badly.

An older brother of about nine years of age, went to his assistance, and a trained nurse attending the garden party, Miss M. Sutton, bound up his cuts.

DON'T RUB THE HEAD.

By so doing you rub out the new hair roots. Shampoo with 7 Sutherland Sisters' Scalp Cleaner. Make lather before applying to hair. Ends dandruff. At your druggist.

Penmans

Hosiery for Men

It must make a difference to you to have the right hose on your feet. Penmans are the one right kind. They give you wear, fit and comfort—and also appearance.

Penmans sox are made of the highest quality of materials in the weights and styles that suit you best, whether silk, cotton, worsted or cashmere, in a variety of shades both plain and clocked.

Say Penmans when buying—and you'll wear the right kind.

Penmans Hosiery

The Standard of Excellence

Also Makers of High-Grade Underwear & Sweater Coats

The Tonic Value

of O'Keefe's Imperial Brews makes them ideal for restoring depleted strength of mind and body. Nothing else is so wholesome or bracing after a tiring day, as a glass of O'Keefe's Ale, Lager or Stout.

O'KEEFE'S - TORONTO

Order a case from

J.M. Brooks & Co

Distributors for Peterboro.

D.D.D. Prescription for Eczema
THE Lotion for Skin Disease — for 15 years the standard skin remedy—a liquid used externally—instant relief from itch. Soap the mildest of cleansers—keeps the skin always clean and healthy. Come in and ask us about both.
McDERMID & JURY, E. L. PAYNE, J. P. BOND.

Sports

MODERN GOLF

By W. J. & Frank Thompson

NOTED CANADIAN GOLFERS

THE AID OF PICTURES.

"O wad some power the giftie gie us
To see oorsel's as ithers see us!"

So far as golf is concerned this hitherto insuperable difficulty has been overcome by the camera. It is possible now to have a moving picture taken of one's swing so that any section of it may be seen and studied. The whole film can be thrown on the screen and, if need be, slowed up so that the movements can be seen in detail; or prints can be made and the swing studied at one's leisure. In this way each movement may be checked up in relation to the other movements that go to make up the composite swing, and defects discerned which are impossible to the unassisted eye. The cost of moving pictures is not prohibitive. I know of one player who apparently had excellent form, but who could not drive two hunderd yards. This lack of strength he overcame by having his swing filmed, which showed that at the moment of impact the weight was not on the left foot as it should be in the case of long drivers. This was difficult to detect by the naked eye, but the cinema showed it up clearly. A score of prints of the swing at the vital sections can be made, and these can be compared with pictures of recognized stars of the game, so that the beginner can tell exactly at which point, if any, the swing goes wrong. The camera does not lie, no matter what artists may do. It simply records what it sees. It has no pet theory to support. Golf books, as a whole, have had to be largely rewritten because of data supplied by the camera.

Some interesting points have been brought out by the pictures. Heretofore the hands were supposed to start the back swing. The body was supposed to be inactive until the club got considerable distance in the back swing. If the hands started the back swing, the head of the club would immediately get ahead of the hand. But the converse is true; the head of the club, so to speak; remains on the tee and for a few inches is dragged by the arms. The swing is started by the body pivoting and the hands do not become active until somewhere about the middle of the back swing.

The pictures show a fuller body movement or pivot somewhere before the club has reached its furthest point in the back swing. The explanation of this is that after the body has completed its twist the momentum of the club carries the hands farther back. The body actually starts reversing in the down swing before the club has reached its farthest point in the back swing. This is the reason why the back swing and forward swing blend so that no break appears. According to the old teaching the hands were supposed to start the down swing; this is contrary to the evidence of the pictures. The hands have nothing to do with the start of the down swing. The body reversing pulls the hips and shoulders around, and consequently the arms. The wrists and hands remain in the same bent position they occupied at the top of the swing until a few feet from the back swing, when they start reversing.

With all the long hitters in the down swing there appears to be a distinct sway towards the hole. The left hip seems to shoot in the direction of the flag, and if the left goes the right, of course, must follow. The body is not in the same position at impact as it occupied in the address, nor is the down swing the same as the up swing. The sway of the body is provided for by the fact that most of the long hitters address the ball slightly off the left heel.

The pictures show the waggles of most of the stars to be almost indentical. The club is raised straight up from behind the ball and is pointed slightly in the general direction of the hole. It is then brought back several feet past the ball and is then placed behind the ball when the swing proper is commenced. The movements are, of course, made by the extension of the right wrist and the roll of the left forearm with the reverse movements. During these movements the head is not kept fixed on the ball. During the forward movement the head looks at the hole and then is allowed to rest on the ball. If the head is kept fixed on the ball throughout the waggle apparently aim is destroyed. This can be proven from practice.

On the down swing both knees seem to bend forward, which causes the body to dip. They straighten up, however, before the ball is struck. The body is certainly in a more upright position at the top of the swing than half-way in the down swing.

There are other interesting points which the pictures show. For the player who is badly off his game and can get no cure from his professional, I would strongly recommend that his swing be filmed. By comparing it with other pictures faults may be detected and a cure for them suggested.

The difficulty most golfers meet is not being able to see their own swings. If this were possible many players could easily correct their own faults. A good example of the aid of pictures is the reported case of Miss Sterling, who detected a glaring fault while watching a picture of her swing, which drew from her to remark that she would "soon correct that" and which, doubtless, she was able to do.

It should be remembered that the eyes, although the most important factors in acquiring knowledge, are by no means infallible. The whole basis of legerdemain is founded on their limitations. But the camera, with its fast shutter speed, is extremely accurate, and, as someone says, never lies.

TRIS SPEAKER IS VERY STRICT

CLEVELAND, June 2 (Associated Press).—A rigid training rule laid down by Tris Speaker, manager of the Cleveland Indians, prohibits players from smoking cigarettes or drinking anything stronger than one-half of one percent. The veteran manager-star believes physical fitness offsets minor playing defects. He expects his men to be the stumbling block of all 1923 pennant aspirants.

The Cleveland outfield, with Speaker in center, Summa in right and Jamieson in left, is at least on a parity with any in the league, in the opinion of Speaker. He regrds Summa as the greatest outfielder found by a major league club since Ty Cobb marched out of Georgia to fame in the baseball penant wars. In Jamieson he has the "triple-threat" excellent fielder heaver hitter and idea lead-off man.

In the infield Speaker admits the attacking force is not so great as when Stuffy McInnis was at first and Gardner at third, but the present initial and far corner sackmen Guisto and Lutzke are expected to offset in great defense, what they may lack in offense. Another valuable addition to the Indian camp is Glenn Myatt, former Milwaukee American Association catcher, who now alternates with Steve O'Neill in catching and waiting for a pinch nitting opportunity.

While not claiming a great pitching staff, Speaker says he has a good lot of pitchers and an exceptionally strong force of substitute players and pinch hitters. In the outfield as substitutes he has Brower, formerly of Washington, who is also a first baseman, and Joe Connolly, both classy fielders and heavy hitters. Infield substitutes include Gardner at third, and Stephenson at short or third. Five heavy batsmen are thus available as pinch hitters.

Speaker, who says he will never be a bench manager, still has his habit of drawing two lines on the dirt before the plate and knocking the dirt from the cleats of his shoes before taking his position at the plate.

PLANS MADE FOR FREE-FOR-ALL

ST. LOUIS, June 2 (Associated Press).—A "free-for-all" air race, from all parts of the country with St. Louis as its objective, is on the tentative program of the international air race to to be held here October 1-3. The contest would be open to flying craft of all kinds, and the participants will be handicapped as to type and weight of machine, fuel consumed, and distance covered.

The contest is to called the "On-to-St. Louis" race, and it is hoped to have a number of entries from Canada, should the National Aeronautic Association approve.

The tentative program also includes a dirigible race, in which the army, and possibly the navy, would be represented; exhibitions of the helicopter and glider, the radio-controlled plane, the reversible propeller glider launched from a dirigible; aerial combats and bombing of a dummy fort; and a race between a fast dirigible and an airplane.

There also would be a contest of airplane models built by Boy Scouts, the winner of which would receive a $6,000 silver trophy. The miniature planes would be driven by motors, operated by compressed air.

Other proposed features include races for army training planes owned by civilians, for army and navy entries, for light commercial planes, and for larger planes.

The Pulitzer Trophy race, which will be held in conjunction with them, is expected to take on an international character for the first time, as negotiations are under way to induce some of the noted European flyers to enter.

FEATHERWEIGHTS TO CONTEST TITLE

Kilbane and Crique Will Battle for Championship Today.

NEW YORK, June 2 (Special to The Examiner). — In prospect, the combat for the featherweight boxing championship of the world that is to take place late to-day at the Polo Grounds between Johnny Kilbane, of Cleveland, and Eugene Crique, of Paris, sands as one of the most interesting and absorbing records of pugilism

A crowd of 80,000 is expected to see the battle

Kilbane, grey-headed man out of the West, witty, brainy, fast, and clever; Crique, genuine Parisian, smart, quick, and hard-hitting. Both are old as ring gladiators go — or have generally gone until this year. Kilbane confesses to 34 years of age, and Crique to being just under 30.

Both men were confident to-day Kilbane has not trained as hard as his opponent, but he said he never was in better shape.

"I have recovered judgment of distance, and can hit as hard as ever," he said. "I will go into the ring with the fullest confidence."

Criqui, who is credied with a harder punch but with less boxing ability than Kilbane, said his condition was perfect. I am stronger than ever before," he said. "I am too strong for Kilbane, and will make him go too fast. I expect to win by the knock-out. There is no doubt about it—I will win."

PRESIDENT SUSPENDERS
Quality Comfort Service
Genuine is Guaranteed.

A WAIL OF WOE FROM KINGSTON

Manager Solomon Will Have to Keep Quiet or Ponies Will Quit.

Judging by the comment in the Kingston newspapers, Kingston has been so long out of organized ball that they have forgotten what a real ball game looks like. The wail published below is amusing of course the Petes did some vigorous kicking but did you ever see a fighting ball club that didnt "crab" when they ran into bad umpiring And by the same taken the most strenuous kicker around the diamond on Wednesday was Manager Daley of the Kingston team who was only allowed to sit on the bench out of courtesy for he was not in uniform and had no amateur card Daley's talk to Umpire Butler in the second innings should have resulted in his being ejected from the park but there was not even one policeman in sight to be called into service.

Here is what the Standard says:—

Yesterday afternoon the secretary of the "Big Four" was in telephonic communication with President M. J. Dedman of the C.O.B.L. at Lindsay and discussed with him the incidents in Wednesday's evening's game against the Peterboro team, and requested a change in the umpire-in-charge at the game at Peterboro tomorrow afternoon. It so happens that that official is Mr. Butler, whose failure to keep Manager Solomon and Pitcher Heckman of the Petes in their places has caused so much unfavorable comment in every section of the city and among all classes of fans here and in the district.

The local's secretary put the matter plainly to President Dedman and in reply the latter said that while he was short of umpires, he would do the best he could towards meeting the wishes of the Kingston executive. He was given to understand that neither the local executive, the team manager nor the players would tolerate for a moment any semblance of the conduct of which Solomon and Heckman were guilty here. and that if it was necessary to accept Butler as umpire at the plate, the first indication of untoward conduct on the part of any Peterboro player would be the signal for the Kingston team to withdraw from the field. He was told that the Kingston executive wanted clean sport, wanted the rules of the game lived up to, wanted decent coaching and playing and would not tolerate any ...ven to the extent of withdrawing from the game.

"I am very glad you have brought this matter to my attention," said President Dedman "You may not know it but Solomon is a hard man to handle, and it is not every umpire who can do it, but I will do my best to meet your wishes. We are short of umpires. in fact for another game on Saturday I have not yet been able to get men to work. However, I will note what you have said, will take the matter up with Umpire Butler and I can assure you quite confidently that there will not be a repetition of this affair. You may rely on that."

This is the assurance under which the Kingston team will travel to Peterboro to-morrow, and under which they will start the game there if weather and grounds permit. Every member of the executive has confidence in President Dedman, and believes that he will do his best, and the executive to a man is behind the team in the demand for good clean sport here and elsewhere around the C.O. circuit and will not tolerate anything else. Horse-play methods, and bullyragging will get short shift from the Kingston supporters of the game.

Poland to Have Direct Communication

WARSAW, June 2 (Associated Press).—The building of a radio station in Warsaw, which will be one of the most powerful in the world, has been undertaken with a view to giving Poland the opportunity of direct communication with western countries with out having to rely upon communication through other states.

The work of construction was commenced in February, 1922, and will be finished next July.

The total cost of the station amounts to almost $2,000,000.

LAWN BOWLING

Last night completed the first week of Schedule games, and the interest remains undiminished Three games were decided. all bringing out some good bowling. For the second time in a week Allen's rink lost out after an extra end with Cairns, but the "plum" of the evening was Oke's garrison finish. Coming home one down he succeeded in putting over a six end on Mayneord. Results:—

W. E. Conway	T. Donaldson
J. W. Fraser	G. Boucher
T. Brightman	C. Seymour
R. M. Waddell	J. Bacon
Skip— 9	Skip—19
T. McArthur	G. Coleman
R. M. Glover	D. C. Grant
R. Hendry	W. R. Fox
G. Cairns	Dr. Allen
Skip—11	Skip—10
M. Martys	J. J. Howden
H. Hare	J. P. Cunningham
A. Ross	D. H. Moore
W. J. Oke	J. Mayneord
Skip—19	Skip—14

League Standing

Group A.

	Games	Points
Dr. Hammond	2	13
J. Wyllie	2	11
J. Bacon	2	11
R. M. Waddell	2	9
H. R. Martin	2	8
E. Taylor	1	6
T. Curvin	1	4
M. B. Chenhall	1	3
T. C. Elliott	1	2

Group B

W. J. Oke	2	14
T. Pratt	2	14
G. Cairns	2	13
J. Skinner	2	10
A. Gilliam	2	8
Dr. Allen	2	8
P. King	1	7
J. Mayneord	2	7
R. Elliott	1	4

Sees America As Winner of 1924 Paris Olympiad

ROME, June 2 (Associated Press).—With an army of 300,000 athletes from which to choose the 1924 American Olympic team, the United States is in the most formidable position of all the competing countries and looks like the sure winner of the Paris Olympid next year, according to General Sherrill, the old Yale star and originator of the "crouch start," who is spending a few days in Rome after the meeting of the International Olympic Committee.

"We hate to boast," said General Sherrill "but we seem to have the best collection of athletes in the whole world, and there is no reason why we should not walk away with the honors. Just taking colleges and universities alone, they present a formidable array of athletic possibilities.

"For the sprints, I think Paddock can be depended upon to take the prize from all comers," the General continued. "Then there is that wonder, Gourdin, for the broad jump. Nothing will be able to touch him. Young Weismuller in swimming will carry off all that he will be required to do.

"Both the army and navy are sending strong teams. In rifle work, they will make all the rest hump. Then in fencing and rowing, they are going to show up well. We also will have our team of winter sports, which will enter the events at Chamoinix, France next January. In the equestrian games, the American Remount association is interesting itself and will send a strong representation.

"My Hands Trembled and I Could Not Sleep"

Mr. Thomas Honey, Brantford, Ont., writes:—

"When I began taking Dr. Chase's Nerve Food, I was so nervous that when I picked up a cup of tea my hand would tremble like a leaf. I could not sleep well, could not remember things, and there were neuralgic pains through my body. After taking seven boxes of Dr. Chase's Nerve Food, however, I am in perfect health."

DR. CHASE'S NERVE FOOD

50 cents a box, all dealers or Edmanson, Bates & Co., Ltd., Toronto.

BEE COLONIES

It is essential that every beekeeper should have all his colonies in the best of condition, i.e., strong in bees of the right flying age at the commencement of the main flow in order that the largest possible crop may be harvested.

The first step then, in building up should be taken toward the end of the honey flow, about the last week in July or first in August, when the beekeeper should see that each colony is headed by a vigorous young queen so that plenty of young bees may be reared for the winter. Should no nectar be coming in, it might be necessary to stimulate brood rearing by feeding; especially is this necessary for nuclei.

Later, he should see that all colonies contain an abundance of wholesome stores, and that the bees have adequate protection from the cold, in order that they may winter with as little loss as possible.

Despite the best of preparations for winter, it will sometimes be found that when colonies are removed from their winters quarters that they are low in vitality and vary greatly in strength.

To conserve their vitality cellar wintered colonies should when brought out be protected where possible, also they should be shielded by some sort of windbreak.

Unless lots of stores are present in the spring colonies will build up slowly. It will, therefore, be necessary early in the season to see that all have sufficient stores of honey. In most localities there is ample pollen. Combs of honey should be placed, after breaking the cappings, one on each side of the brood nest. Should spring flowers fail it might be necessary to feed to prevent brood-rearing being curtailed. In localities where pollen is not abundant, combs containing it should be saved and given in the spring.

The problem of the beekeeper, then, is to bring the medium colonies up to the strength of the strong ones. This may be done by uniting weak colonies to them or by giving a comb of sealed brood with adhering bees.

If desired, a weak colony may be built up by placing it above a strong colony with an excluder between them. No entrance is provided above. This is best done in the evening. First remove the cover and allow the cool air to cause the bees of the strong colony to recede. The weak colony is then gently placed above without the use of smoke. Three weeks later the upper colony, now quite strong, is removed to a new stand.

Water is required early in the spring for brood rearing until new honey is coming in, and unless a natural supply is near the apiary it should be furnished.

That the queen be not crowded for room in which to lay an extra super should be given when the bees are filling all the spaces between the frames, in the brood chamber. The bees also should be made as comfortable as possible by giving them ample space in which to store.

Should increase be desired, the colonies may be divided as soon as the hives are full of bees.

English Indulgs in Fun at Americans Expense

LONDON, June 2 (Associated Press).—Certain English newspapers seem to delight in poking fun at American customs and manners, and some of the London publications make more or less of a practice of parading the idiosyncrasies and habits of American tourists. This is especially true where American customs differ from the orthodox traits of the Englishman

A London newspaper with a circulation of a million has feature the following paragraph regarding a "cultural revolution" which was taking place in the United States:

"Cuspidors are being removed from countless American drawing rooms. Chewing gum is being scraped off parlor chairs. Several million American spend hours daily in practising the correct pronunciation of the words 'aunt,' 'clerk,' 'Derby', and 'advertisement.'"

Then came the ironical information that "bootlegging is no longer the principal occupation of the cultured minds of America," and that much more time is being spent "in reading the social culture advertisements and learning how easy it is to misbehave unless one buys 'The Book of Good Manners'."

The British public is told that a great wave of etiquette is sweeping America. "Half America's 110,000,000 people are now spending a large part of their time in watching the other half and seeing that they conform to the rules of social culture," says this satirical journal.

Patrons of restaurants are pictured as spending so much time watching one another that they eat only about a hlf what they consumed before the wave of etiquette struck America. The paper quotes a Broadway manager as saying that "when a diner uses his knife on a salad or takes two bites at a strawberry, such a hush falls upon the assembly that one can even hear the orchestra."

EMBROIDERED COATS

Allover embroidered coats, fastened at the side with ribbon bows are the popular mode of the moment.

Inspected by the premiers of the three prairie provinces, a shipment of thirty cars of livestock left the Union Stockyards, Winnipeg, over Canadian Pacific lines recently, on their way to the Atlantic coast, where they will be exported to the United Kingdom. This shipment was part of a consignment of 1,000 cattle assembled from 125 farmers of the western provinces, and will be marketed under the co-operative pool plan. The upper picture shows the cattle lined up for inspection. Inset, left to right: Hon. John Bracken of Manitoba, Hon. Chas. A. Dunning of Saskatchewan, and Hon. Herbert Greenfield of Alberta. Lower left: A fine specimen which weighed 1,400 pounds. Lower right: Some of the new C. P. R. cattle cars in which the consignment was shipped.

King George's Navy CHEWING TOBACCO

Yes Sir-e-! Two plugs for 25 cts.! And some tobacco too! You never chewed better! It's real chewing, sure as you're a foot high! Try it—that's all I've got to say!

2 for 25¢

Rock City Tobacco Co.

"Behold the Bride!"

THE GREATEST day of her life deserves to be recorded in a really good photograph.

We produce portraits that reflect your personality and your good taste — portraits to be cherished.

THE ROY STUDIO
140½ Hunter St.

DIVISION COURT HAS ANOTHER PAYNE CASE

An echo of the recent case in the County Court by Israel Payne against Hester Payne, which has been appealed, was heard in the Division Court yesterday, when Mrs. Hester Payne brought an action against Mrs. William Payne, with whom Israel Payne now resides, for the price of a dress made in 1919.

The Judge, in dismissing the action, remarked tha eesittmsdaedLe'S tion, remarked that it seemed as though he could not get away from the Paynes in Court.

Mr J. A. O'Brien appeared for the plaintiff and Mr. Joseph Wearing for the defendant.

When we grow up we want to be a street car conductor so we can tell everybody where to get off.

GALLOIS HAIR GROWER

Those who have falling Hair, Dandruff, or any scalp trouble, will be interested to know of this wonderful antiseptic Hair pomade.

Marvelous and speedy growth of hair and eradication of Dandruff has been reported by using this pomade.

Read what honest testimonials, enclosed with each pot, say about it. Price $2.00. Sold exclusively in Peterborough by

BOND'S DRUG STORE
Corner George and Hunter Streets.

Sole Manufacturers, Gallois-Kriesl, Suite 51, 197 Wellesley Street, Toronto.

Any listed stocks sold on 20 payment plan. Anaconda, Atchison, Standard Oils, etc. Odd lots, up. Also options sold; $10 buys 10 share lots. No further risk. For selected list and particulars, free, write the GUARDIAN PLAN, 291 Broadway, New York City. s.t.f.

Stoney Lake Bus Line

On and after June 11th, up to Sept. 15th, there will be a bus service twice daily, except Sundays, between **Peterboro C. P. R. Station and McCracken's Landing, Stoney Lake, via Lakefield.**

8.20 p.m. 12.15 p.m., lv. Peterboro
8.50 p.m. 12.45 p.m. ar. Lakefield
9.35 p.m. 1.30 p.m. ar. McCracken's
7.15 a.m. 3 p.m. ar. Peterboro
6.45 a.m. 2.30 p.m. lv. Lakefield
6 a.m. 1.45 p.m. lv. McCracken's

Bus will call at Empress Hotel, Munroe House, and corner of Smith and George streets each trip before leaving Peterborough.

Bus will call in Lakefield each way at Lakefield Hotel, Lakefield Livery, Commercial House and Hill's Grocery, for passengers.

Fares, including 50 lbs. hand baggage:

Peterboro and McCracken's, single $1.20, return $2.00. Good for 30 days.

Peterboro and Lakefield, single 50c. Special return 75c., good for one day only.

Lakefield and McCracken's, single 75c., return $1.25.

Trunks up to 100 lbs. 50c. each. Excess baggage and household effects 50c. per cwt.

Bus will connect at McCracken's Landing with Mr. Thompson's launch for any point on Stoney Lake.

Boat fares—Lower Stoney Lake 50c., Upper Stoney Lake 75c.
Cut This Out For Reference.

M. P. KENNEDY, Lakefield, Ont., 'Phones 5 and 48. Manager.

We Are Represented By Correspondents

On the following Exchanges:
New York Stock Exchange,
Chicago Board of Trade,
Toronto Stock Exchange,
Standard Mining Exchange,
Winnipeg Grain Exchange.

No Orders TOO Large or Small for us to transact, either for CASH or on MARGIN. Both Local and Out-of Town Customers receive prompt attention.

OUR SERVICE IS CONTINUOUS—9 a.m. to 2 p.m. (Daylight Saving), 9 a.m. to 11 a.m. on Saturdays.

NELSON & MARTYN
BROKERS
332½ George Street
Suite "A"
'Phones—229J, 229W, 1738F and 1139W.

LOCALS

DR. T. P. McCULLOUGH,

Eye, Ear, Nose and Throat Specialist, 166 Brock St. Phone 36W. dtf

TAXI LIVERY.

Devall. Phone 774, 5 and 7 passenger cars. Day and night service. Storage and washing. 26d139 2181

HAROLD DUNFORD'S AUTO LIVERY.

Call 224 for Taxi and Auto Service. New Seven-Passenger Studebaker in Service. 78d-199

ROBSON & PENROSE.

Your 'phone order will receive careful attention. Local and Long Distance Hauling. Parcel Delivery. 'Phones 832J, 832W.—414-415 Dublin Street. 26d-138-2118

AUTO LIVERY.

For Comfortable and Careful Driving, call H. Howell, 'Phone 396, or 273 Simcoe Street. 26d-150-2357

FIELD DAY LUNCHEON.

The ladies of the Golf and Country Club will hold their first field day luncheon on Monday, June 4, at 12.30. 2d-130-2414

ABOUT GLASSES SEE A A FOWLER

Let us demonstrate that we can suit you with glasses at a reasonable price. Fowlers Optical Parlours, 373 George street. dtf

FOR ELECTRICAL WORK

Consult J. A. Ash and Sons. Service always. Work guaranteed. Prompt attention. Want helper with one or two years' experience. 617 Aylmer Street. 'Phone 859W. m th s

WILL NOT SPOT

Parke's Straw Hat Dye will not spot or turn white in the rain. It is a fast color dye, made in all standard shades. 25c per bottle with brush at Bond's Drug Store, corner George and Hunter streets.

ST. JOHN'S SERVICES.

Rev. Dr. Blagrave will preach at both services in St. John's tomorrow. He will preach in the evening on "Being in the Spirit". Holy Communion will be celebrated at 11 a.m.

CANADIAN ORDER OF FORESTERS.

The annual Church Parade of the above Order will take place Sunday evening, June 3rd, to All Saints' Church. Members meet at the Foresters' Hall, George Street, at 6.30 p.m. A large turnout is requested. —W. T. Wilson, D.D.H.C.R. 2d-130-2413

BUSINESS FOR SALE

For sale, stock, fixtures, goodwill of Wm. Graham, Stationers News Agent, Charlotte street, as a going concern. First reasonable offer accepted Stock sheets can be seen at any time. Lease arranged if required Apply on premises or to H. K. Middleton, 332 Burnham street, 'Phone 911. 5d 130 2371

NOTICE

Important meeting of Liberal ladies at the Ladies Committee Rooms above Bond's Drug Store, Monday June 4th, at 8 p.m. Among other matters the question of forming a Ladies Liberal Club will be taken up Please be on hand.—Luella Jobbit, Secretary. 3d 131 2426

LAWN MOWERS GROUND $1.00 EACH

Called for and returned 'Phone 109J. Highest class workmanship. Saws filed and set. Cutlery grinding 40 years practical experience umbrellas repaired and re-covered. Wm. Taylor and Son, the Sheffield Cutlers, 219 Hunter street west. t.t.s.

QUOITS

Get a set of quoits and see how many hours amusement it will provide. Very low in price. Can play on any piece of ground. Store open every evening. White's Cycles & Sports Ltd., 174 Hunter west. Massey Bicycles 3d 29 31 2

EXCURSION AND PICNIC

Knox Ladies Berean and Brotherhood Excursion will be held on Saturday afternoon June 9th to Gore's Landing by Steamer Stoney Lake, leaving George street wharf at 1.30 p.m. Street Railway Wharf at 2 p.m. Tickets:—Adults 50 cents, Children 25 cents. Suitable music. Refreshment Booth The people's patronage for picnic solicited. 3d 26 2 8 2334

IF YOU NEED A TYPI 'ITER

We can offer you BEST of BARGAINS.
1 Underwood Portable, NEW $70
1 Used Underwood, portable 45
1 Used Fox, portable, A1 shape 35
1 Used Smith, L.C., GOOD 35
1 Used Oliver, No. 5 40
1 Hammond in real good shape.... 20
These are REAL SN'T -PUY NOW.
NELSON'S TYPEW TER CO'Y, 332½ George Street, Phone 229W.

R 35c R 70c R

RADWAY'S READY RELIEF
MORE IN THE BOTTLE
AND ONE THIRD LESS IN PRICE than any other INTERNAL and EXTERNAL Pain Remedy.

The ingredients of Radway's Ready Relief are composed of vegetable extracts refined and medicated to the purest solvents. Will not destroy the tissues. Safe and quick in its action.

Radway's Ready Relief 40 years tried and true. For Family use.

Taken INTERNALLY for cramps, colic, bowel pains and diarrhea. RUB IT ON for colds in the chest, sore throat, sore back, neuralgia, sore muscles and joints.

Wedding and Presentation Gifts

You could make a nice selection from any of these Gifts for a Presentation or Wedding Gift:

Silver Tea Sets.
Silver Candle Sticks.
Silver Butter Dishes
Silver Trivets.
Silver Toast Racks.
Silver Casseroles.
Silver Pie Plates.
Silver Cheese and Cracker Dishes.
Silver Flower Baskets.

Special display on this week.

Warne Bros.
PHONE 880
Diamond Hall
349 GEORGE STREET

LACROSSE PRACTICE

Lacrosse practice will be held in King Edward Park on Monday evening. All players are urged to turn out.

ALL SAINTS' CHURCH.

The local lodges of the Canadian Order of Foresters will hold their annual church parade to All Saints' Church on Sunday evening.

GARDEN PARTY.

The Ladies' Aid Society of St. Paul's Church will hold a Garden Party at the home of Mrs. R. W. Cormack, 361 Park Street, on Friday evening, June 29th. Further announcements later. 1d-130-2433

BAND WILL MEET.

Members of L.O.L., No. 50, Band are requested to meet in Victoria Hall on Monday, 4th June, at 8 p.m. sharp. 2d-131-1964

DECORATION DAY.

Peterborough Oddfellows have decided on Sunday, June 8, as the date for their decoration Day observance this year.

LEAVES ON CAMPAIGN.

Rev. A. G. Doner will leave the city on Tuesday morning for points in North Carolina, U. S., where he is engaged for one minth's evangelistic campaign. He expects to return about July 7th.

MEET ON MONDAY.

All the Members of Sunbeam Circle, No. 17, are urgently requested to meet on Monday at 7.30 p.m. sharp.—E. I. Martin, Secretary. 1d-130-2441

THE CHEMONG BRASS BAND

are ready now, at short notice, for Engagements to Picnics or any Entertainments Moderate charges per day. Bandmaster John D. Tobico, Curve Lake P.O., Ont. 1d-130-2440

LADIES' AUXILIARY TO THE C.W.V.A.

Mrs. W. R. Morris invites the members of the Ladies' Auxiliary to her home Monday afternoon, June 4th, at 3.30, to meet Mrs. E. V. Frederick. E. Welsh, Secretary. 1d-130-2430

CUSTOMS RECEIPTS LOWER.

The total amount received in Customs and Excise duties in the month of May shows a falling off from April's total of over $11,000. The receipts in May were $97,929.01, and in April $109,150.81.

AT ST. ANDREW'S TO-MORROW

The Sacrament of the Lord's Supper will be observed at the morning service and at the evening service the pastor will take as his subject, "Reality and Mystery". The Toronto Male Quartette will sing at the morning service.

LADIES' AID MET.

The Ladies' Aid Society of St. Paul's church held their last regular meeting until the fall season yesterday. Miss A. Lancaster gave a very interesting address on "Service," after which a social hour was spent and dainty refreshments were served.

AT GOSPEL HALL.

The Gospel Hall people have started the summer work in earnest. Besides the song service in Central Park on Sunday night three nights a week will be spent in various places easy of access by car. Further notice will be given next week.

A special feature of the work will be a Bible research and study class which will be held every Sunday morning in the Hall, at ten o'clock. Every one having a difficult question will find a welcome at this meeting.

EXHIBIT OF BALE FOR LABRADOR MEDICAL MISSION

The Grenfell bale will be on exhibition at Grafton's, upstairs, on Thursday, June 7th, from 3.00 to 6.00 p.m. All who are interested are cordially invited to inspect the contents of the bale, and to enjoy a cup of tea. Any who have not contributed in any manner may, if they wish, bring a small donation of any of the following: Cocoa, Cornstarch, Instant Tapioca, Toilet Soap, Lump Sugar or other easily packed groceries.

Used clothing is still being received. 'Phone 1095J or 1W, if you wish parcels called for. 2d-2-6-2436

Screen Movie Faces Are Mixed

Behold the features of seven of the silver screen's most beautiful women moulded into one face. It's Gloria Swanson's hair, Agnes Ayres' nose, Bebe Daniels' mouth, Pola Negri's chin. Betty Compson is responsible for the eyes, Nita Naldi the neck and hands, and Dorothy Dalton the dimples.

BIG CROWD AT THE BALL PARK

Season Opens Here With Kingston Providing the Opposition.

RIVERSIDE PARK, June 2. — Fans packed the ball park this afternoon for the opening game of the Big Four series with Kingston.

The teams lined up as follows:

Kingston — Cherry, cf; J. Evans, c; Daly, 1b; Batstone, 3b; Twigg, rf; Somerville, 2b; Nicholson, lf; W. Evans, ss; Moore, p.

Peterborough — Ansaldo, ss; Johnson, 2b; Swanston, c; Comolli, 1b; Heckman, p; Collins, 3b; Wolfe, cf; McElroy, rf; Legon, lf.

Mayor W. H. Taylor pitched the first ball.

Kingston failed to score in their half of the first.

Peterborough scored three runs at the end of the first.

Nothing for Kingston in the second.

LAW SUIT TO SETTLE DISPUTE

BELGRADE, June 2 (Associated Press). — Lacroma Island, where Richard Couer de Lion was shipwrecked when he was sailing up the Dalmatian coast from the Holy Land, figures in a lawsuit recently heard in the Jugo-Slav courts.

The little island, which lies about half a mile from the shore of Ragusa, has had a romantic history. Richard Couer de Lion built a monastry on it in gratitude for being saved from the sea. More recently it has had two unhappy royal owners. Emperor Maximilian of Mexico, and the ill-fated Crown Prince Rudolf of Austria.

Prince Rudolf's daughter, Elizabeth, received the island as a part of her dowry when she married Otto Windischgratz who is concerned in the recent legal proceedings. The town of Ragusa attempted to have the island transferred to the state according to the Treaty of St. Germain. But Princess Elizabeth, the owner, who is living divorced from her husband at Baden, asserts that she is no longer a member of the Hapsburg family, as she renounced all her rights on the occasion of her marriage.

The claim of Ragusa was based upon a precedence case, heard in n Czecho-Slovaka, in which members of the Hapsburg family lost their property. The claim was upheld and rejected successively by two courts, but before it had time to wo through the highest courts Princess Elizabeth relinquished all her rights in the island for the sum of £125,000, which was paid by the state.

THE WEATHER.

Yesterday bore the heat record for this season up to the preesnt time, namely 84 degrees in the shade. Likewise last night was the warmest night; 57 degrees was the lowest point reached. Evidence of the forest fires prevailing in the north was seen this morning in the hazy and smoky atmosphere.—W. P.

AMERICAN TENNIS STAR DEFEATED BY ENGLISH

CHISWICK, England, June 2 (Canadian Press). — Mrs. Molla Bjurstedt Mallory, American lawn tennis star, was defeated by Miss Kathleen McKinn, Great Britain's first ranking woman player in the finals to-day of the Middlesex tournament.

Miss McKinn won in straight sets, 6-3, and 6-2.

Society

Among the out-of-town guests at the Abbott-Robertson wedding, which took place to-day, were Mr. and Mrs. Reginald Lockhart. Mr. and Mrs. Edmund Taylor, Miss Ellen Taylor and Miss Gwen Taylor, of Toronto; Mr. and Mrs. Gordon W. Abbott, Mrs: Jas. R. Blake, G. G. Browne and Judson A. Blake of New York, Mrs. C. Wesley Abbott and Miss Alice Abbott of Paterson, N.J. M. L. Mitchell of Cincinnati, W. H. Lyon of Chicago and E. W. Eddy of Hartford.

Last evening the bridal party was entertained by Mr. Abbott at a dinner at the Empress Hotel.

Miss Ada Lane is visiting friends in Port Hope and Whitby over the week end.

Mr. Wm. Pope has accepted a position in Detroit.

Mr. and Mrs. Harry Donovan have returned to the city from Lockport, N.Y.

Mrs. E. Schreiber, of Chicago, Ill., is visiting her parents, Mr. and Mrs. J. R. Doras, of London Street.

Mr. H. P. Kennedy, of Toronto, is in the city to-day visiting his parents at 600 Water Street.

Mr. and Mrs. W. H. Middleton and Misses Jean and Helen are in the city for the week-end.

Miss Charlotte Layton, general secretary of the Y.W.C.A. in Kitchener, and Miss Muriel Payne, of the Montreal Association, are visiting in the city for the week-end.

Miss Forester Parsons, who was injured in a fall from a horse on Tuesday, is reported slightly improved this morning.

There will be a meeting of the Catholic Women's League at St. Alphonsus' Lyceum at three o'clock to-morrow (Sunday) afternoon. A good attendance is requested.

SUCCESSFUL TEA BY WOMEN'S ASSOCIATION

A very successful tea, under the auspices of the Women's Association of Murray street Baptist church, was held yesterday afternoon and evening at the home of Mrs. R. E. Harding, 308 Park street. Mrs. Harding and Mrs. S. Cottingham, president of the Women's Association, received the guests.

A profusion of apple blossoms and lilacs decorated the rooms and teatable, which was presided over in the afternoon by Mrs. P. S. White and Mrs. S. Blewett, in the evening by Mrs. H. Webber and Mrs. D. J. Stenson. An enjoyable musical programme in the evening included vocal solos by Miss Trucie Pearson and Miss Connie Lewis, an instrumental solo by Miss Muriel Bridge, and duet by the Misses E. Webber and G. Reid, and reading by Mrs. A. S. Zavitz.

Go-Getters

Over the Hills

Over the hills to the poorhouse
I'm wending my weary way;
If I had made use of the want ads
I wouldn't be here today;
I waited for good jobs to find me—
For an ad I would not pay—
So over the hills to the poorhouse
I'm wending my weary way.

BALDWIN GOVT. SHOWS VIGOR

Put Indemnity Bill Through in Spite of the Combined Opposition,

LONDON, June 2.—(Special)—The Baldwin Government made a good passage with the indemnity bill which proves that the cabinet is stronger than the combined Liberal and Labor forces. Labor was determined before the crisis which was caused by Bonar Law's sudden resignation to oppose the measure with its fullest force but the broadness of the bill took the wind out of their sails and the Government graciously accepted amendments in the measure correcting obvious errors. The Labor opposition collapsed and they were wildly between the air. The country is not just now in a mood for any sort of radicalism. The Conservative triumphs at Berwick on Tweed yesterday where, a musical comedy artist captured a seat long held by a member of the powerful Grey family is indicative of the spirit of England to-day and Labor is discovering that it is a bad time to attempt to force its policies on the electorate.

The several crisis in the Labor world last week marked a new realization on the part of Labor of a change of heart.

The "Canny Policy" is no longer applied in the mines but in other industries it remains Labor's policy. Even, Newbold, the Communist, seems since the time of his suspension to have adopted the attitude of a back bencher.

England is not showing any particular interest in Communism just naw and even in questions of the expenditure of Soviet funds in England there is little or no debate. Possibly Britain's firm stand on the question of breaking off trade relations with the Soviet has had its effect in showing the Reds that Britain will not stand too much insolence from Moscow and the suspension of Newbold from the House of Commons lowered Communist stock and the government to-day is stronger than it has been since the election In addition to the entry of McKenna it is possible that other men of outstanding ability will be called into the councils. The illness of Lord Cave makes the possibility of Lord Birkenhead re-entering politics under Stanley Baldwin's banner a reality Churchill's name is still talked about as a possible Minister of War. Geddes' illness has caused much discussion as to his successor especially in Canadian circles. Many persons maintain that the retirement of Geddes will mean the appointment of a Canadian at last temporarily as a sort or try-out on the new system.

CONCERT BY BAND IN VICTORIA PARK

Programme by Peterboro Rangers To-morrow Evening at 8.20.

By kind permission of Col. F. Bradburn and officers of the regiment, the band of the Peterborough Rangers, under the direction of Lieut. Peryer, will give a concert on Sunday evening in Victoria Park at 8.20.

This is not the first of the summer series of concerts to be given by the band, but owing to Sunday, the 3rd of June, being His Majesty King George's birthday, the Parks Committee has granted the band permission to give a supplementary concert.

For this occasion, a special setting of "God Save the King," arranged by Lieut. W. H. Peryer, will be played before and after the programme.

God Save the King.
March — "Steadfast and True" (Teike).
Overture — "Light Cavalry" (Suppe).
Vocal solo—"Abide With Me," Mr. A. Lee.
Selection from the Operetta, "Bric a Brac" (Novello), "The Naval Patrol" (West). Descriptive of the approach and retreat of the Naval Brigade.
Intermission.
March—"Sylvia" (Vlach).
Valse—"Luna" (Lincke).
Selection — "Chu Chin Chow" (Norton).
Entracte—"The Way to the Heart" (Lincke).
Hymn—"The day Thou gave'st Lord is ended."

UPRISING FANATICS IN PATA KILLED BY POLICE

MANILA, June 2 (Canadian Press).—Fifty-three fanatical Moros, including Akbara, self-styled bullet-proof prophet, have been killed in a fight with the constabulary on the Island of Pata, near Honolulu.

No details of the uprising have been received.

GRACEFIELD FIRE IS REPORTED DYING OUT

OTTAWA, June 2 (Canadian Press).—Later.—According to word received by Assistant District Superintendent Harry Hughes, of the C. P. R., fro the station agent at Gracefield, this forenoon, the fire situation in the Gracefield district was showing improvement.

BLACK AND SILVER EMBROIDERY

Silver and black embroidery is seen on a coat of black velour that is banded in gray fox and lined with silver-colored satin.

LADIES:
Ask Your Grocer for
Aunt Elizabeth's
WHOLE WHEAT LOAF
The Doctors' Favorite
MANUFACTURED BY
THE PURE BREAD CO.

BRADBURN'S COMMITTEE ROOMS
NO. 309 GEORGE STREET (Opposite Barrie Building)
'PHONE 244
Headquarters for the Liberal-Conservative Party During the Campaign.
All Friends of the Liberal-Conservative Candidate Invited to make use of the Staff and Facilities.
ROLAND DENNE, President, L.-C. A. **V. J. McELDERRY, Secretary, L.-C. A.**
5d-130

$500 GRANT FOR THE ARMY HOME

Finance Committee Recommends Aid for Care of Local Maternity Cases—Seven of Late.

A grant of $500 to the Salvation Army for their Maternity Home and social service work was recommended to the Council by the Finance Committee last night on Ald. Holloway's motion seconded by Ald. Stocker.

When the budget was in the making and the appropriaetions for the year were allotted the Salvation Army was overlooked. Last night Adjutant Smith and Sergeant-Major Braund urged the Army's need of financial assistance from both the city and county.

Ajt. Smith said that seven maternity cases from Peterboro had been admitted to the Army's Maternity Home within the last few weeks. These were all girls who were unable to pay anything for their care and maintenance while in the hospital.

"What would become of these girls if we didn't look after them?" asked Mr. Braund who told of one case in which a girl was being turned away by relatives threatened to throw herself into the river.

"And they're not our cases," said Adjutant Smith.

WHAT THE LEADERS SAY ABOUT O.T.A.

All Three Agree That the Act Should Not Be Tampered With.

SARNIA, June 2. — Canadian Press. — Rev. Dr. T. Albert Moore, secretary of the Department of Social Service and Evangelism of the Methodist Church, has been summoned to meet Premier King in Ottawa on Tuesday next to confer with the government respecting the delegalization of race track gambling, Mr. Moore told the London Methodist conference here to-day. He added that his department was now fighting the pool room and raffle system tooth and nail.

He urged conference and individual members of the church to vote for candidates who say that they will not weaken the Ontario Temperance Act but strengthen and enforce it up to the hilt. He cited pronouncements of the three party leaders on the question as follows:

Premier Drury — No tampering with the act.

Liberal Leader Wellington Hay—No not touch the act.

Conservative Leader Howard Ferguson—So tampering with the Act.

CORK IS BEST.

Acork is much better than a cloth for scouring steel knives. Stick it in your scouring powder and rub it briskly over the metal surface. It will polish as well as clean, and will save your hands, too.

"HERE IT IS"
Whatever You Want

—If you're looking for a "job," or if you have something to Sell—to get results quickly—use

THE EXAMINER WANT ADS

—They have proven a boon to many, so avail yourself of the same opportunity.

—If you have anything you want to Sell or Exchange, or if there is some particular thing you want to Buy, the Want Ads. will bring results. The Cost is trifling.

BOMBS USED TO WRECK MAIN FRENCH ARTERY

DUSSELDORF, June 2 (Canadian Press). — The main line railroad used by the French for the transportation of coal and coke out of the occupied Ruhr district, was cut early to-day by the explosion of bombs.

Both tracks were torn up for a considerable distance, and traffic will be interrupted for some time.

IN MEMORIAM.

PERRY. — In loving memory of Private Thos Perry, killed in action on 2nd June, 1916.
Inserted by his Wife and Children.

LOTS FOR SALE

BUILD NOW work in evenings and holidays—your own home—McDonnel Street, West of Park; car line, Jackson Park, Mount St Joseph Grounds, elevation but few feet less than Armour's Hill. Pure air, water and sewerage. Reasonable restrictions, $400.00, $10.00 down and $5.00 per month. Interest 6%.

Mechanics, Railway men and others.

Apply **N. C HATTON,**
397½ George street.
Telephone No 63; evenings 127.
26d 154

LATE WANT ADS.

5-ROOM BRICK COTTAGE WEST side, to let; water and lights; good lot and location, $1900. Apply 344 King street. 3d2 4 6 1936

FOR SALE — FIVE DOORS 6 FT. 10 inches, with forty inches of glass. 804 George street. 3d132 1963

FOR SALE — GENT'S WHEEL in first class condition; new tires. Apply 585 Aylmer street. 2 1132 1962

TO RENT — LARGE BRIGHT apartment; 5 rooms and bath; hardwood floors; all conveniences, hot water heating, fine location; rent reasonable; possession June 15th. Apply No. 4 Meldrum Apts., or phone 1662W. 6d135 1961

TO RENT — GARDEN ON SHERbrooke Street. Apply 165 Sherbrooke. 3d132 1960

MAID WANTED TO GO TO THE seaside for 3 months. Apply today 589 Weller, or phone 1057. 1d130 1958

TO RENT — 8 ROOMED HOUSE 3 piece bath. Apply 632 Union St. 3d132 1957

FOR RENT — A GOOD GARAGE, central; reasonable. Phone 1999W. 3d132 1956

They're All Asking For More of
STOCK'S BREAD
Because
Quality and Purity Counts
Phone 630
Look for the Name on the Loaf

Dr. Goodwin
Chiropractor
Palmer Graduate
106-106 Barrie Building
Lady Attendant 'Phone 431
Hours 10-12 a.m., 2-4 and 7-8 p.m.
Office closed Tues. evening and Thurs. afternoon and evening.

"THE FLIRT" Booth Tarkington's Novel | VAUDEVILLE "The Maple Leaf Trio" | CAPITOL TO-NIGHT

The Evening Examiner

PROBABILITIES. Moderate south-westerly and southerly winds; warm to-day and on Tuesday; occasional thunderstorms.

VOL. LII., No. 130 PETERBOROUGH, MONDAY, JUNE 4, 1923 PRICE THREE CENTS

IF YOU WANT A SELF-STARTER AND A HIGH-POWERED REPRESENTATIVE IN TORONTO — Vote For J. W. MEYERS

Advt. General Manager, Peterboro Cereal Co.

ANGLO-FRENCH UNDERSTANDING NOW PREDICTED

Premier Baldwin Confident Agreement Will be Reached Soon on the Reparations Question.

SUCCESS ASSURED

PARIS, June 4. Canadian Press. (Special.) — An agreement between Great Britain and France on the matter of reparations, disagreement over which nearly wrecked the entente, will soon be found, Premier Baldwin of Britain, predicted to-day in an interview.

"England and France will find a means to arrange the mutually difficult question of reparations," Baldwin said in a despatch published in the Petit Parisien.

"England realizes ful' the need of France and Belgium for national ecurity. I have the keenest desire to reach a settlement which will guarantee the peace of Europe."

"I hope to find an occasion soon to discuss these problems with my French colleagues. Personally I am disposed to believe that few things are impossible if one has a clear understanding of the difficulties and the will to overcome them."

"In that same spirit the delicate question of the Anglo-American debt was regulated. I do not see why we cannot regulate European questions which are in suspense also."

Baldwin said there might be temporary checks before a final agreement is reached but that eventually success is assured.

WELL DRESSED WOMAN SMOKED IN A CHURCH

NEW HAVEN, Conn., June 4.—(Canadian Press).—At special service for deaf mutes in St. John's Roman Catholic Church here last night well dressed woman lit cigarette after scratching match on pew in front of her. Members of congregation expostulated with her in sign language, but it was soon seen she could not understand it While smoking several cigarettes woman remained quietly seated. She left church after service, in which she took no part.

Rev. Father M. A. Purtell, of Baltimore, who is conducting mission here, paid no attention to her. She would not discuss the incident. She was not a deaf mute.

HEARING CASE AGAINST MINISTER IN CAMERA

BRANTFORD, June 4.— (Canadian Press.)—The Hamilton Conference Ministerial Session met in camera this morning to consider charges of W. T. R. Preston against Rev. C. S. Applegath, now of Emerald church, Hamilton, over language alleged to have been used by the minister while a minister in Port Hope district of the Bay of Quinte circuit. At one o'clock there was no report.

FARMERS PLEASED WITH MOISTURE AND HEAT.

Dunc. Drummond's country customers were all registering satisfaction this morning with broad glowing smiles which offered a pictorial of silent tribute to the Weather Man in his June manifestations. Growth over the week-end was remarkable; the rain was opportune and abundant, and the crops have sprung up in full vigor and with a rootage that should develop into heavy stalks topped with heavy headed grain.

Liberal Ladies! REMEMBER The BIG ORGANIZATION MEETING TO-NIGHT at 8 o'clock, in the LADIES' COMMITTEE ROOMS, directly across the Hall from Gordon & O'Brien's Law Office. Come and bring your Friends.

PETERBOROUGH HEALTH ASSOCIATION
Tag Day, Next Saturday, the 9th of June
Your generosity is appealed to—
For Babies,
For Little Children,
For the Sick.
W. R. BREYFOGLE, President. DR. G. S. CAMERON, Secretary.

Safeguarding Area In North Country From Forest Fires

APSLEY, June 4—The Forestry Branch Department is taking precautionary measures, which should go far to check the timber losses from forest fires. Notices have been posted in conspicuous places by Fire Ranger McIlmoyle that fires must not be set without a permit from the Fire Ranger. Mr. McIlmoyle is in charge of District No. 6, which covers a large territory, extending north to south from Eel's Creek to Stoney Lake. An observation tower is to be built at the foot of Gull Lake and McIlmoyle has completed laying a telephone wire from there to his home, a distance of about 15 miles. It is now possible to phone from Gull Lake to the observation tower built last year on the Blue Mountains. Mr. McIlmoyle is a born woodsman and well adapted for his position.

EXTREME WING TAKES ACTION

Socialists of France Plan Counter Attacks on the Monarchists.

PARIS, June 4.— (Special).—Extreme Socialists of France are recruiting forces to launch counter attacks on the monarchists if the latter attempt any further demonstrations it was announced to-day by the news paper, "Le Quotidien," organ of a section of this party.

In big type this publication said: "Because the complicity of Premier halts the action of justice because the Chamber of Deputies permits itself to be derided by wasted promises and duped in lies, we are recruiting resolute men. The next Fascisti attack will be followed by immediate severe and implacable reprisals we want the male factors and the government to be warned.

FOUND 4-DAYS-OLD BABE IN SUIT CASE

Clothing Was Neat and of Fine Quality — Child Fully Developed,

WELLAND, June 4.—(Canadian Press).—A baby four-days old was found last night in an open suitcase on Division street, by Police Constable Walker, and taken to the Colbeck Clinic, where it is being cared for. The child is fully developed. the clothing was neat and of fine quality. An extra change of clothing was in the grip.

LIGHTNING STRUCK BARN IN OTONABEE

Ripped Off Shingles and Splintered Beams But Carried no Flame in its Current.

Lightning struck the ventilator on Mr. Jay Hutchison's barn on the River Road. Otonabee, at 7.30 this morning, broke the ridge pole, tore shingles off the roof, and generally damaged nearly all one end of the building. From the crashing noise that was distinctly heard inside the house, Mr. Hutchison instantly thought that the lightning had hit close to the house, and as he stepped on to the verandah he saw the flying shingles and the dust from the torn beams. A hole in the ventilator showed where the free current had penetrated the building. There was no sign of fire, and the damage to the building was not serious.

ADJUDGED INSANE.

HAMILTON, June 4. — (Canadian Press.)— Frank Howell, who was charged with abducting Albert Ambridge, aged 12, last week, was sent to the hospital for insane by Magistrate Jelfs to-day.

ROUNDING UP COMMUNISTS IN RUHR VALLEY

But Strikes Continue to Spread Rapidly, and Reds' Plans Are Being Carried Out.

POLICE ACTIVE

BERLIN, June 4. — (Special). — While hundreds of Communists were being rounded up by German police in the Ruhr Valley to-day, strikes continued to spread.

It is apparent that the strike programme has been very carefully planned in advance, and that it is being carried out, regardless of interference.

While the police were arresting Communists in Bochum and Dortmound, fresh strikes were causing many industries in the southern part of the valley to close down. Communists prevented workers from reaching an agreement with their employees in the Remscheid district.

The laborers, by an overwhelming majority, voted to return to work in the Bologne area.

Many Walk Out.

Many workers walked out in the Wupperdal neighborhood, while the men employed in three big metal points at Barem, on the edge of the occupied area, also quit. The German police, partly re-organized in the Ruhr for the purpose of stamping out the Communist flame, are working in military style. Flying squadrons of these armed men surround whole blocks of dwellings in which Communists were believed hiding, and then a door-to-door search is conducted.

Reds Arrested.

In Dortmound 500 "Reds" were arretsed. Practically every one of them was armed, and many of the houses raided turned out to be veritable arsenals with cellars packed with munitions.

Many business houses and restaurants which have the reputation of being haunts of "Reds" were closed by the police, their windows shuttered up and their doors locked with chains and padlocks. At Hoerde 500 Communists were taken in a series of raids. Several women were seized among them. Although women have not been conspicuous in the rioting to date, a few have been observed in the crowds joining enthusiastically in the fighting.

TOURIST SEASON HERE IS OPENED

But Some Roads North of Peterborough Are Almost Impassable.

LAKEFIELD, June 4. — The tourist season has begun, and one notices motor cars with foreign license plates, which means the beginning of the summer traffic. Each year, hundreds of cars of pleasure-seekers pass through the village, most of them en route to the Lakes, and a word regarding the roads is not unseasonable.

The Smith road to Young's Point is in a terrible condition, and in many places utterly unfit for motor traffic. Unless means are being taken to improve present conditions speedily a notice should be posted at Phelan's Corner, warning tourists —as nothing gives a region a black eye quicker than the bad roads.

While tourists do not expect a highway, still a reasonably good road is not at all beyond question, or, more important still, beyond the means of the township.

The worst part of the Apsley road is between Young's Point and Burleigh, and it could be made at least passable by a few loads of gravel or crushed stone in the worst spots.

The question of good roads, reasonably good, is a very important one in connection with the summer tourist traffic, and if such are worth having, they are surely worth a little outlay.

WOOD. BROKEN WOOD $4.00 PER TEAM LOAD. ALFRED MACDONALD LUMBER CO. 2d-131-2439.

THOMAS TOOMS' COMMITTEE ROOMS WILL BE OPENED ON MONDAY, JUNE 4TH, AT TAYLOR AND HOWDEN'S, HUNTER STREET, BETWEEN GEORGE AND WATER STREET. 3d-132-2429.

WANTED—AT ONCE, FIRST-CLASS BOOKKEEPER AND STENOGRAPHER. MUST BE FULLY COMPETENT. APPLY, STATING EXPERIENCE AND SALARY EXPECTED, TO BOX 2431, EXAMINER. 2d-131-2431

CANADIANS ARE RETURNING TO LAND OF THEIR BIRTH

Hundreds of Farmers and Farmer's Sons Who Crossed Into U.S. Last Winter Now Appreciate Better Conditions in Canada.

WINDSOR, June 4 (Canadian Press). — Heavy emigration from Carada to the United States has practically ceased, and many Canadians who crossed the border in search of employment are returning home, according to Orvan Adams, chief immigration officer at Windsor.

He said that people who crossed the border during the winter were farmers' sons and farm labourers, and that hundreds of them are returning, encouraged by better conditions throughout Canada.

This condition has been brought to the notice of the authorities by the many persons who are presenting head tax certificates at the local office.

During the month of May, 399 were admitted at the port of Windsor and 421 refused admsision, as compared with 366 admitted and 458 refused during May of 1922. At Walkerville 28 were admittedand 46 kept out, as compared with 33 allowed 88 refused in May of last year.
in and 88 refused in May of last year.

BRITAIN WILL HAVE LARGEST SUB IN WORLD

Will Mount a 12 Inch Gun and be Match For Any Ship Afloat.

A GIANT CRAFT.

LONDON, June 4. — (Canadian Press).—Great Britain will have largest and most powerful submarine in world when mystery ship submarine XI is completed. This giant underwater craft, which will soon be launched at Chatham, will displace 2,780 tons, and 3.600 tons when submerged.

This displacement is greater by more than thousand tons that of any foreign submarine now afloat.

The XI will mount a 12-inch gun. She will be able to bombard any object at long or short range and then slip quickly beneath water. With her great speed and gunpowder which will surpass anything in her class she will be more than match for most surface vessels.

Submarine was laid down only eighteen months ago, and British Admiralty has congratulated her builders on speed with which they have done their work.

Y.W.C.A. WEEK'S ACTIVITIES.

Summer activities at the Y.W.C.A. are now in full swing and many good times are planned. There are the swimming classes—hikes each Tuesday for senior girls and Saturday for juniors. A big garden fete at Mrs. George McDonald's for the 15th; keep this date in mind. Every one is talking camp now and the girls are most enthusiastic. Ask for particulars at the office.

Swimming.

Monday— 3.00-5.00 p.m., Recreation swimming; 6.30-7.30 p.m., Special instruction, swimming; 7.30-9.30 p.m., Special instruction, swimming.

Tuesday—10.00-12.00 a.m., Ladies' class, swimming; 3.00-6.00 p.m., Junior instruction, swimming; 7.00-9.00 p.m., Recreation, swimming; 6.10, All senior hikers meet at the Y.W.C.A.

Wednesday—10.00-12.00 a.m., Ladies' class, swimming; 3.00-6.00 p.m., Recreation, swimming; 7.00-9.00 p.m., Life saving special, swimming; 5.30, Junior classic dancing class; 8.00, Senior aesthetic dancing class. Pupils are requested to attend these special dancing classes which are to be in connection with the coming garden party.

Thursday— 10.00-12.00 a.m., Ladies' class swimming; 3.00-6.00 p.m., Recreation, swimming; 7.00-9.00 p.m., Recreation, swimming.

Friday— 10.00-12.00 a.m., Ladies' class, swimming; 3.00-6.00 p.m., Instruction, junior, swimming; 6.30-9.30 p.m., Instruction, swimming.

Saturday — 9.30-11.00 a.m., Children's classes, swimming; 11.00-12.00 a.m., Life-saving class, juniors, swimming; 11.00-12.00 a.m., Life-saving class, juniors, swimming; 12.00-12.30 a.m., Recreation, juniors, swimming; 2 p.m., All juniors of the Indoor-Outdoor Club requested to bring car-fare and refreshments.

A ROYAL SALUTE WAS FIRED AT PARK TO-DAY

TORONTO, June 4.—(Canadian Press).—A Royal salute of 21 guns was fired at Queen's Park to-day by the 53rd Battery, Royal Canadian Artillery, in honor of the 56th birth day of King George V. Although not a statutory holiday, Government offices, banks, schools and law courts are closed to-day.

SPECIAL DANCE TO-NIGHT RIVERSIDE PAVILION, LAKEFIELD. GOOD ORCHESTRA. 1d-131-2447

Body of a Woman Found in the Lake North of Apsley.

APSLEY, June 4. — A sad tragedy occurred at Rose Island about 12 miles north of Apsley when Mrs. Albert Cadwell, well known resident lost her life by drowning.

It appears that Mrs. Cadwell who was not in the best of health, got up about four o'clock on Tuesday morning and left the house. Her husband went out a few minutes afterwards. but could find no trace of her, and after a vain search called neighbors to his assistance. A force numbering over twenty searched the woods all day Tuesday and Wednesday, and on Thursday morning found her dead body floating in a small lake about a mile from the house. She was fully dressed and also wore a thick winter overcoat of her husband's buttoned to the chin.

No inquest was held and the funeral took place on Friday afternoon.

WAS OVERCOME BY GAS FUMES

Four Persons Had a Narrow Escape in Toronto This Morning.

TORONTO, June 4.— (Canadian Press.)— When Mrs. Walter Melburne who was washing clothes in the basement of her home on Newsham street here this morning, was overcome by gas fumes, three other persons who ran to her aid were stricken and had to be rescued by neighbors. Mrs. Melburne's sister, who was helping her to wash, saw her fall ,and immediately ran to her, but was soon overcome. Next came Walter Melburne, who fell a victim while endeavoring to carry his wife and sister-in-law upstairs. Hearing the commotion, Mrs. Smith, a neighbor, rushed in and soon she joined others lying unconscious at the bottom of the stairs. Other neighbors ran in and succeeded in carrying the stricken four on to the back verandah, where medical aid was given After working on them for some time with the aid of police breathing machine, the four persons recovered and were able to stay in their homes.

TRAPPER CARRIED WOLF TO TORONTO

Carried Animal Under His Arm and Took a Taxicab For Zoo.

TORONTO, June 4.—(Canadian Press).——Carrying a live sixty-five pound female timber wolf under his arm "Big Joe" Laflame, of Gogama, Ont., walked into local Zoo yesterday and presented animal to keepers He said that last winter he found carcass of deer partially eaten. He placed trap in carcass and when he returned he found it and deer missing. Following trail in snow for more than mile, he found timber wolf and trap entangled in bushes. Wolf had dragged carcass for almost a mile before it released from trap.

"I threw some harness on her, took off trap and soon ad her pulling in my dog team," said Laflame. To him it did not seem an extraordinary feat to harness wild timber wolf.

When Laflamme arrived at the Union Station he put his 'Little Pet' under his arm and took a taxicab to the Zoo.

Rotarians ai-mdiur|

ROTARIANS ARE WARNED NOT TO OVERWORK EYES

Rotarian A. A. Fowler Gives Some Useful Information on Subject of Unusual Interest.

MUSICAL PROGRAM

At the regular luncheon of the Peterborough Rotary Club to-day the programme was featured by the presence of Miss Agnes Logan and Miss Mathilda Masson, who contributed greatly to the enjoyment of the occasion and who were given an ovation by the Rotarians.

Miss Logan's first number was "Cortege" by Debussey, the young artist's favourite composer, the offering being executed with an full appreciation of its charm and in response to the applause Miss Logan rendered with equally successful effect a pianoforte arrangement by Percy Grainger, of the Londonderry air "Danny Boy."

Miss Masson's rich voice was displayed to greatest advantage in the song "Homing" and her encore number "Chanson Provencale" in French, was a most enjoyable contribution.

Miss Logan and Miss Masson were each presented with a bouquet of flowers as a mark of the Rotarians' appreciation.

Rotarian Dr. A. W. McPherson gave an interesting report of the recent meeting at Lindsay in regard to crippled children's work, outlining the ground covered by the different speakers and pointing out the suggestions that applied most particularly to the work of the local committee.

The speaker to-day was Rotarian A. A. Fowler, who gave a most informative address on "The Care of the Eyes" in which he covered many points that were new to his audience. He emphasized the need of protecting the eyes from injury or infection and of using them normally and in a manner least calculated to hurt the vision. Many forms of infection were outlined by the speaker, and the speaker referred to tobacco and alcohol as two common causes. Rotarian Fowler warned his audience against the use of many kind of eyewash, some of which contained only cheap ingredients and other drugs that were dangerous. He emphasized the need of not straining the eyes by over-working them or using them to read in bad light or while lying down.

His address was full of useful advice on a subject about which too little is known.

It was announced that the Rotary Club for the first time in its history had a 100 per cent. attendance on May 21st and that the average for many was 90.7.

President McElderry was in the chair to-day.

LOCAL KIWANIANS IN PLACE HONOR

Photograph of Children's Camp Was Feature of Convention in Ottawa.

ATLANTA, Ga., June 4. — The Peterborough Kiwanis Club held a place of honor in the exhibit made in connection with the 7th International Kiwanis Convention now in session here.

A photograph prominently displayed shows the Peterobrough Kiwanis at work on the Kiwanis Childrens' Camp.

The convention exhibit covers an entire end of the lobby of the Convention Headquarters Hotel and furnishes 5,000 visiting Kiwanians an idea of the broad field covered by Kiwanis activities. The exhibit shows how various Kiwanis Clubs observed Kiwanis Courtesy Week, the work that they are doing for the under-privileged childreni and some things that are being accomplished through the Kiwanis Farmer movement amng other things.

SPLENDID CONCERT BY RANGERS' BAND

A very enjoyable concert was given by the band of the Peterboro Rangers, under the direction of Lieut. Peryer, last night. The band, 32 strong, and very neat in their new uniforms, played a splendid programme in fine style. Among the numbers most successfully given were the overture, "Light Cavalry," a selection from Novello's popular revue, "Bric a Brac," the always enjoyable "Chu Chin Chow," and a waltz, "Luna." Mr. Albert Lee sang "Abide With Me" in excellent voice, and had to respond to an encore.

Has Resigned

R. J. DEVEY, Organist and Choirmaster of St. John's Church.

HAS RESIGNED FROM ST. JOHN'S

R. J. Devey, Organist and Choirmaster, About to Sever Connection Held 17 years.

R. J. Devey, organist and choirmaster of St. John's Church, has resigned his position.

Mr. Devey came to Peterboro' seventeen years ago last January, at the invitation of Wardens Eardley-Wilmot and H .Cluxton, from St. Paul's, Winchester. He has always maintained a strong choir, mostly too many for the ordinary chancel seats. The choral evensong is now a regular feature, the finest sung service being that at 11.00, the first Sunday in the month, and on Festivals, viz., the Holy Communion.

The choir is purely voluntary, and all adult members must be communicants.

From the first year outside the regular liturgical services, choral works were given in St. John's. "Crucifixion," (Stainer), "Come let us Sing," (Mendelssohn); "Daughters of Jarius,' (Stainer); "Creation,' (Haydn); "Olivet to Calvary ,"(Maunder); "The Darkest Hour,' (Moore), all of which were given without professional assistance, a wonderful tribute both to singers and conductor.

No less remarkable was Mr. Deveys work along secular lines. Many local amateurs have had splendid opportunities in light opera, for as in Church singing, the professional singer was never employed. "The Mikado," "Geisha," "Greek Slave," "San Toy," were presented at intervals, the brilliant presentation of Act 1 of the Geisha at the Royal Alexander in Toronto, in the Earl Grey musical competition calling forth from His Excellency the Governor-General Grey a request that the whoel opera be given in the Grand Opera House, Peterborough, His Excellency and staff attended, what was indeed a gala performance, which the late Mr. J. J. Turner memorized by placing a block of the Royal Arms in front of the box occupied by the ViceRegal party.

Last February, after a few weeks' rehearsal, two splendid performances of the Gilbert & Sullivan opera "Utopia, Limited," were given by the St. John's A.Y.P.A. a body of young performers, many of whom had never been on a stage before, either to sing or to act, let alone memorize a whole light opera.

An [illegible] feature of Mr. De[illegible] the performances [illegible] "The Messiah" [illegible] of which Mr. Devey was the musical director.

The "People's Chimes" have rung out on all public holidays since their installation in June, 1911. From the dark days of March to the joyous day of the Armistice, the bells were rung every day (except Sunday) at noon, during the year 1918. Mr. Devey being responsible both for the idea and its regular carrying out.

Mrs. R. J. Devey has wholeheartedly supported her husband in his musical activities in addition to membership in many other church and city organizations. This year president of the Ladies' Auxiliary to the G.W.V.A., as well as an officer in the Provincial Command of the same order, Mrs. Devey has given splendid service to the cause of the families of returned men.

Mr. and Mrs. Devey will carry away with them many pleasant memories, and the sincere affection of many of their fellow citzens.

HICKS' COMPANY IMPORT HEAVY COAL CARGOES

Equipped With Efficient Carrying and Unloading Plant—Robt. Hicks in Charge.

FROM OSWEGO

COBOURG, June 4—Coal for distribution in Central Ontario has been pouring through this lake port as a result of the activities of the R. Hicks Coal and Towing Company, whose establishment this Spring is now bearing heavy fruit. Four cargoes unloaded in seven and a half days was a recent record of activity indicating the briskness of the business this company is finding through out the district.

The Hicks Coal and Towing Company are well equipped with a complete and efficient plant, and Mr Robert Hicks of Peterboro has intimated that the company is consider ing the erection of a big storage bin on the dock before winter. The company purchased the freighter "W. J. Carter," which has a capacity of 800 tons of coal and makes the trip from Oswego to Cobourg in eleven hours. A steel tow barge fitted with a Brown hoist especially for unloading coal has also been secured. and will increase the tonnage by four hundred tons to a total of 1200 every trip.

The unloading plant on the dock consisting of a big derrick with clam bucket that scoops a full ton of coal with every hoist demonstrates its utility and efficiency by unloading eight hundred tons in seven hours. This coal is transhipped directly from the bunkers to cars waiting on the siding on the dock, and the normal output of the plant henceforth will be approximately 2,000 tons a week. The coal is the well-known D. L. and W. product which dealers through Central Ontario, including Peterboro are snapping up.

Mr. Angus McIntosh of Peterboro, is building an office for the company on the dock, and will have it ready for occupancy in a short time. The work of organization has kept Mr. Hicks in Cobourg almost continuously of late, but the details of the business are now going smoothly, and it is expected that the company will handle huge quantities of coal this season.

THE WEATHER.

The rain yesterday and to-day will do much good. Yesterday's total was .28 of an inch. To-day seems very close and warm. There is a feeling as if one stood inside of an immense greenhouse; it is great growing weather for vegetation, but uncomfortable for humans. The atmosphere this morning, before the rain began to fall, was so saturated with moisture that it condensed on the leaves of the trees and fell on the sidewalk like rain. It is this humidity that causes it to feel so warm to-day, and not the height of the thermometer. It is ideal growing weather.—W. P.

SIR AUCKLAND GEDDES IS STILL ON THE JOB

LONDON, June 4. — (Canadian Press).— Newspaper reports that Sir Auckland Geddes was retiring from the position of British Ambassador to the United States were characterized as entirely unfounded by Ronald McNeill, Under-Secretary for Foreign Affairs in the House of Commons to-day.

CLEAR SIGHT.
To see clearly and enjoy the fullness of perspective you must see things at a reasonable distance. If you hold your reading matter too close or too far away from your eyes you are straining the muscles. There is only one remedy for this—glasses. See W. H. Lacey, Optometrist, 410 George Street. 'Phone 1160.

PUBLIC MEETING
The HON. E. C. DRURY
Premier of Ontario, will speak in Peterborough on JUNE 5th, on behalf of the Government and the Government candidate for the East and West Riding of Peterborough.
GRAND OPERA HOUSE, 8 P.M. 4d-132

AUTOS FOR SALE

FOR SALE — DODGE TOURING in excellent shape; can be seen at the Armstrong garage, Brock and Water streets. 3d133 1979

FOR SALE—McLAUGHLIN SIX car. Sacrifice for quick sale. Moore's Garage, Hunter street. 3d-132-1932

FOR SALE — McLAUGHLIN Buick 5-passenger car, in good running order. First $225 takes it. Apply Examiner for address. 3d133 1984

USED CAR BARGAINS — WE have Ford, Chevrolet, Maxwell, McLaughlin, Studebaker, Oldsmobile and Dodge — all overhauled and painted. Our guarantee protects you. Inspect our stock and get demonstration. Cars low-priced, exceptional values. Moore & Brewer, Hunter street, (opposite St. John's church.) wfm 126 1957

WORK WANTED

WORK WANTED — THIS IS the right man for sewer repairs if your sewers are blocked, or digging trench right into the house. N. Delpellars, 78 Park street south or phone 763W. 6d-135-1933

SITUATIONS VACANT

MAN OR WOMAN TO DISTRIBute well known line of household necessities; tremendous demand; territory arranged; work pleasant; pay liberal even for spare time, experience or capital unnecessary. Garretson Limited, Brantford, Ont 12d133 2298

ARCHITECTS.

W. & WALTER R. L. BLACKWELL — Architects, Office, Bank of Commerce Building, corner of Hunter and Water Streets. Telephones, Office, 1300J Residence, 1272.

W. H. BARRY—Architect. Plans prepared for Monumental, Commercial and Domestic Buildings. Office, 539 Gilmour street. Phone 567.

BARRISTERS AND SOLICITORS

GORDON & O'BRIEN—Barristers, Solicitors, Notaries. Money to loan on easy terms. Special attention to Patents and Trade Marks. Phone 219. G. N Gordon, J. A. O'Brien. Mr. G. N. Gordon will be at his Office every Saturday during the Session.

S. T. MEDD—Barrister, Solicitor Notary. Office over the Dominion Bank, corner of George and Simcoe Streets. Telephone No. 22. Private funds to loan at current rates upon easy terms.

PECK, KERR & McELDERRY, Barristers, Solicitors and Notaries, Office, Water street, Peterboro. Money to loan at the lowest current rates of interest on easy terms of payment. E. A. Peck, F. D. Kerr, V. J. McElderry.

O'CONNELL & CORKERY — Barristers, Solicitors and Notaries. Money to loan at the lowest current rates of interest. Daniel O'Connell, John E. Corkery, Hunter street, two doors west of the Post Office.

DUMBLE & JOHNSTON—Barristers, Solicitors, etc. Office, over the Toronto Savings and Loan Company, George St. D. W. Dumble, K.C., W. Johnston.

A. E. DIXON—Barrister, Solicitor, etc. Office, Hunter and George Streets. Entrance next to Madill's drug store.

HALL & HALL—Barristers, Solicitors and Notaries Public, Hunter Street, Peterboro, next to St. John's Church. Money to loan at the lowest rates of interest. E. H. D. Hall. Basil D. Hall.

MOORE & WEARING — Barristers and Solicitors, 403 Water Street, opposite the Post Office. Money to loan at the lowest current rates of interest. Jos. Wearing, M.A.

R. R. HALL—Barrister, Solicitor, etc., Peterboro, Ont. Office, corner of Hunter and Water streets, over the Canadian Bank of Commerce. Trust Funds to loan on easy terms of payment.

JAMES FORDYCE STRICKLAND—Barrister, Solicitor, Notary Public. Money to loan. 375 Water street, Peterboro. Phone 191.

WILFRID F. HUYCKE, Barrister, Solicitor, Notary Public. 395 Water Street. Telephone 289.

MEDICAL.

DR. BUCHANAN, F.R.C.S., Edinburgh; M.R.C., Eng.; L.R.C.P., London. Eye, Ear, Nose and Throat Specialist. Hours, 9-11, 2-4 p.m., and 7-9 p.m. Phone 519 Office, corner of Water and Murray Streets.

T. GEORGE LOUDON, M.D., C.M. Physician, Surgeon and accoucheur. Office, 201 Brock street. Phone 1868. Office hours, 9 to 11 a.m., 2 to 4 p.m. 7 to 9 p.m.

MONEY TO LOAN.

We have funds to loan on Real Estate Security at the lowest rates. GORDON & O'BRIEN. Phone 219.

MONEY TO LOAN ON IMPROVED farm and city property. Apply Hall and Hall, 116 Hunter Street, Peterborough. 26d-67-733

OSTEOPATHY.

DR. BRUCE E. MARSHALL—Osteopathic Physician. Office, 242 Hunter stret. Hours, 9 to 12, 2 to 4 p.m., 7 to 8 p.m. Telephone 118w

DRS. WALMSLEY & SETTLE—Osteopathic Physicians. Office in Sun Life Building, corner of Hunter and Water Streets. Entrance 124 Hunter Street. Phone 649 Office Hours, 9 a.m., to 8 p.m.

DR. MARY E. DAVIDSON—Osteopathic Physician, 308 Charlotte street, corner Rubidge street, Peterborough. Hours: 10 a.m.-12 n.; 2 p.m.-5 p.m. 'Phone 1016W.

FOUND

FOUND—A BRACELET IN EAST City; Prove property and pay for this advt. Apply at Examiner for address. 2d132 1987

FOR RENT

MODERN COTTAGE TO RENT—central; phone 46J. 3d133 1974

FURNISHED APARTMENT TO rent; centrally located. Phone 1016W. 3d132 1952

TO RENT — BRIGHT CHEERful apartment; heated, central. Call 451 Water street. 6d136 1980

TO RENT — GARDEN ON SHERbrooke Street. Apply 165 Sherbrooke. 3d132 1960

TO RENT — 8 ROOMED HOUSE 3 piece bath. Apply 632 Union St. 3d132 1957

FOR RENT — A GOOD GARAGE, central; reasonable. Phone 1999W. 3d132 1956

TO RENT — 4 ROOMED APARTment. Apply 162 Smith Street, Belmont Apt., Apt. A. 3d132 1940

TO RENT—FURNISHED APARTment, upper flat at 176 McDonnel street. Phone 70W for appointment. 3d132 1938

TO RENT — EAST CITY GARage. Apply 38 Hunter street East. 3dT32 1946

TO RENT—CLEAN, BRIGHT, 4-roomed cottage; light, water, gas; also a garage. Apply 183 Antrim street. 3d131 1921

A MODERN 7 ROOMED HOUSE on Cricket Place. Apply 677 Water street. 3d132 1950

TO RENT — FURNISHED COTtage at Young's Point; for further information apply to James Reed, Young's Point. 3d133 1966

MEDIUM SIZED HOUSE FOR rent or sale; immediate possession, good garden. Apply 19 Ware street. 3d133 1991

TO RENT — APT. CONVENIENCes, newly decorated; hardwood floors. Apply 168 Antrim. 3d133 1990

TO RENT — BY THE BEGINning of July, 7-roomed house, conveniences, good locality, central. Apply Examiner. 3d1331971

TO RENT — 3 PARTLY FURnished rooms; water, light and gas Apply 561 George street. 3d132 1955

HOUSE TO RENT — 7 ROOMED, brick, with large garden; Lansdowne street; $16 per month. Apply 225 Hunter street. 6d2427

FOR RENT BY 1ST OF JULY—8 roomed furnished house, conveniences; good locality; central. Apply Examiner. 12d132 1678

TO RENT—NO. 173¾ SIMCOE street. Suitable for store or office. Immediate possession. Apply 437 George street. d.t.f.

FOR RENT— HEATED OFFICE on George street. Apply 437 George street. dtf

FOR RENT —HEATED APARTment; Grand Central Building. Immediate possession. Apply 437 George street. dtf

TO RENT — SMALL COMFORTable house in the west end; electric light and conveniences. Phone 280 or 484. 3d133 1983

TO RENT — 6 ROOMED BRICK house and bath, in the west end; immediate possession if desired; a moderate rental. Phone 280, or apply 445 Park street. 3d133 1982

TO RENT — LARGE BRIGHT apartment; 5 rooms and bath; hardwood floors; all conveniences, hot water heating, fine location; rent reasonable; possession June 15th. Apply No. 4 Meldrum Apts., or phone 1662W. 6d135 1961

FURNISHED OR UNFURNISHED rooms, suitable for a small family, also convenient to street cars and boating area. Apply at the southeast corner Lock street and Braidwood avenue. 3d133 2445

TO RENT — 2 FURNISHED rooms, without board, to middle-aged couple for light housekeeping; no family; reasonable; must be well recommended. Apply 505 Aylmer street. 12d140 1916

TO RENT—COMPLETELY FURnished 7 roomed house in best locality for the months of July, August and September; adults only. Terms reasonable. Apply Box 1822 Examiner, or phone 491. 6d131 1822

BRIGHT 4-ROOMED APARTment, hardwood floors; all improvements; choice location. For particulars apply 687 George St. 3d131 1922

PASTURE LAND ONE MILE from Indian River Station. 100 acre run. H. H. Dinsdale, Phone 153 or call at 191 Charlotte St., if you want to pasture cattle for the summer. 3d131 2421

LOST

LOST — ON SATURDAY ON THE Gravel Road, Number plate No. C23-056. Finder please phone 630. 3d133 1975

LOST — LIGHT TAN SILK glove on Charlotte street. Finder please leave at Examiner. 3d-132-1931

LOST — PAIR ELBOW SAND gloves on Sunday. Finder please leave at the Examiner office; reward. 3d133 1989

LOST — GOLD WRIST WATCH with gold face, black guard; initials "L.T." on Saturday. Finder please leave at the Examiner; reward. 3d133 1988

LOST — BACK BOARD OFF A truck, between Peterboro and Bewdley. Finder please notify S. Levine, 203 Charlotte. 3d131 1924

FOR SALE

FOR SALE — MOTORCYCLE — Apply 99 Gladstone avenue. 3d133 1986

FOR SALE — JEWELL GAS plate, $2.50. 455 Stewart Street. 3d131 1923

FOR SALE — LARGE REFRIGerator. Apply 535 Aylmer street. 3d131 1913

FOR SALE — A REAL GOOD cow, just freshened. Apply 292 Woodbine avenue. 6d134 1914

FOR SALE — BABY BUGGY AND sulky, good condition. Apply 59 Aylmer street. 3d133 1977

FOR SALE — FIRST CLASS JERsey cow, due to freshen in a couple of days. Apply McMahon, 272 Concession street. 1d131 1970

FOR SALE — WHEELBARROW, garden tools, household effects, ladies' suit, size 32. 456 Aylmer Street. 3d133 1978

FOR SALE — SOLID OAK DINing room suite, large heater, and range. Apply 379 Bethune Street, after 6 p.m. 3d133 1965

FOR SALE — GENT'S WHEEL in first class condition; new tires. Apply 585 Aylmer street. 3d132 1962

FOR SALE — 4 VOLT BATTERY suitable for small radio outfit; cheap. Apply 156 London Street. 3d132 1954

FOR SALE — FIVE DOORS 6 FT. 10 inches, with forty inches of glass. 804 George street. 3d132 1963

FOR SALE — 3 PIECE PARLOR suite; mantle with mirror, reading lamp and other articles; very cheap. Apply 264 Aylmer Street. 3d131 1920

FOR SALE — DINING ROOM suite and other articles of furniture; cheap for quick sale, must go. Apply rear of 202 Charlotte street. 3d131 1918

FOR SALE — GRAMAPHONE and forty-five records. Price $25.00. Apply 454 Sherbrooke street. 3d-131-1906

FOR SALE—ROW BOAT IN PERfect condition; also Blickensderfer Typewriter, No. 5, new. Apply 315 Rubidge street. 3d132 1953

FOR SALE — FIRST CLASS dairy cow, 5 years old. Apply at Examiner for address. 6d135 1937

VULCANIZING SHOP FOR SALE —Will teach the business free. 180 Charlotte street. Do not apply unless interested. 6d132 1869

FOR SALE 1 CREAM SEPARAtor, slightly used; also one gent's wheel. Aply 206 Lansdowne Street 12d131 2255

FOR SALE — 100 BUSH.. FIRSTclass buckwheat for seed. Price 85c a bushel. Apply Stanley Northey, Lakefield, R. R. 3. Phone 504 ring 1-5. 1d131 1968

FOR SALE — GOOD VIOLIN bow and new case, a complete outfit, for $25.00. This is a bargain. Apply at Examiner for address. 3d132 1967

TYPEWRITERS ALL STANdard machines repaired, overhauled. Quality ribbons and carbon paper Allan Stabler, phone 1935J 26d144 1611

FOR SALE — JEWEL PAPER Quebec heater and oven, with five lids; washing machine, hand power; also a quantity of storm windows. Apply 217 Hunter street. 3d132 1951

GOOD DRY HEMLOCK SLABS —1 load 12 inch, $4.75; ½ cord 4 feet, $4.00. Why not put a cord or two of this wood away for the fall. H. H. Dinsdale, Phone 153 Charlotte Street. 26d154 2420

FOR SALE — SIDEBOARD $7; dresser $8; kitchen cabinet $15; dining table and chairs, kitchen table, chairs, rockers, Morris chair, iron bed and springs writing desk, centre tables, garden tools, tubs, boilers, screen doors, and other articles. Apply 59 Aylmer street, near Perry street. 3d133 1976

HELP WANTED--Female

WANTED — A MAID — APPLY 266 Burnham street. 3d133 1993

WANTED — GOOD GENERAL servant. Apply Mrs. M. A. Morrison, 452 Hunter street. 3d1332446

WANTED — A MAID FOR GENeral housework. Apply Mrs. H. R. H. Kenner, 232 McDonnel. 3d133 1981

MAID WANTED TO GO TO THE seaside for 3 months. Apply today 589 Weller, or phone 1057. 1d130 1958

WANTED — AN EXPERIENCED kitchen helper and dishwasher for the summer at Summer Hotel Reply to Box 2443 Examiner or Phone Oak Orchard Lodge, Peterboro. 6d136 2443

EMBROIDERY — CROCHET— fancy needle workers; we sell our goods on consignment; send stamp for reply. Lingerie and Specialty Shop, 120 Danforth Avenue, Toronto. 12d132 1686

WANTED— A HOUSEKEEPER to keep house for a family of three. A good home for the right person. Apply 284 Rogessr St. 3d-131-1905

WANTED — GOOD COMPETENT general. Apply Mrs. H. P. Kennedy, 11 Madison avenue, Toronto, or call personally 600 Water street. 3d132 1941

WANTED — A GOOD RELIABLE woman for laundry work for July and August. Apply Viamede Hotel, Mount Julian P.O. 3d132 2434

NOTICE

NOTICE—CHIMNEYS AND FURaces cleaned. Phone 1851W.

NOTICE — CHIMNEYS CLEANed and roofs repaired and painted. Phone 1851W. 26d153 1818

NOTICE — HENRY BROS., CARpenters and builders. Estimates given on new and repair work. Hardwood flooring a specialty. Phones 1024 or 2009W, 14 Murray street. 78d175 1909

F. BARRETT — CONTRACTOR and builder, alterations and repairs —hardwood floors, 72 Benson avenue. Phone 1764J 26d712 554

NOTICE — HOUSE CLEANING NOW MOTHER WHAT ABOUT cleaning the windows. Don't worry about those W. Foster, City Window Cleaner, will look after that also the storm windows. 'Phone 1363W. —W. Foster, City Window Cleaner. 78d 165 1644

NOTICE.

WINDOW CLEANING—W. A. Foster. Phone 1763J. Storm windows taken down. 26d136 1360

POULTRY AND EGGS

FOR SALE—A PEN OF WHITE Leghorns. Barron's bred-to-lay strain. Apply H. Lucas, 586 Wolfe street. 3d132 1947

EGS FOR HATCHING — BARron's English White Wyandottes—the world's best winter layers; $2 per 15 eggs; baby chicks 25c each. A. Brault, 180 Simcoe street, phnoe 1109W. 26d136 1381

HELP WANTED—Male

WANTED — A MAN TO WASH cars. Apply Devall Livery, 421 Water street. 3d133 1992

FIREMEN, BRAKEMEN, BEGINners $150-$250 (which position?)—Railway, Box 1944 Examiner. 12d2 4 5 9 11 12 16 18 19 23 25 26 1944

MAKE MONEY AT HOME — $15 to $60 paid weekly for your spare time writing showcards for us. No canvassing. We instruct and supply you with work. West-Angus Showcard Service, 29 Colborne Bldg., Toronto. dtf-730

ABSOLUTELY RELIABLE MAN as subscription agent for The Farmer's Advocate. Apply by letter giving full information as to experience, married or single, to The William Weld Co., Ltd., London, Ont. 3d132 1945

WANTED — ELECTRICIANS —Must be good Knob, Tube and Pipe Men. Apply The Electric Shop, Simcoe street, North Oshawa. Will accept Phone calls. 2d132 2448

WANTED

WANTED — ROOOMER — APply 334 Downie street. 3d133 1969

WANTED — A BRUSSELS RUG in good condition. Phone 466. 3d132 1943

WOOLLEN WEAVERS WANTED at once for Knowles Looms. Good pay and steady work. Apply The Campbellford Cloth Co., Limited, Campbellford, Ont. 3d31 2 4 2395

WANTED — YACHT HULL SUITable for 2½ H.P. engine. S. Henderson, 16 Queen Street, Lindsay. 3d132 1948

Cute Little Red Shoes

By HEDDA HOYT

NEW YORK, N. Y., June 4 (United Press).—

Dear Miss Hoyt,

I should like to know whether colored shoes in vivid shades such as red, blue, green and yellow are really considered in good taste by fashionable women My two daughters insist upon having some for summer and I am inclined to think that young girls should be more discreet as to footgear.

Very sincerely,
Mrs. J. S. L.,
Philadelphia, Pa.

I am very glad to answer Mrs. J. S. L.'s letter as I think that the question of "whether or not colored shoes are in good taste" is one that is troubling many of us.

Secretly we all have longings for the little red shoe. It's just as natural for us to like the cunning cut-out slipper of coloured leather as it was for us to hanker for red-topped boots when we were kids. That reminds me of the late Frank Bacon in "Lightnin', Lightnin'" is a poor old man who inherits a fortune after years of poverty. The first thing that he buys after receiving the fortune is a pair of red-topped gumboots. Ridiculous as he appeared in them he wore them with as much joy as if he were a boy.

Now a very conservative person would tell us that colored shoes are decidely not in good taste. They might even go so far as to call them "vulgar." But —thank Heavens! it isn't the conservative persons who make or set the styles. If it were, we would be a sorry looking lot in conventional, drab cloth which changed little from year to year.

Colored shoes are undoubtedly pretty on some feet. And this is a peculiar fact—they tend to make the foot appear smaller than dark shoes. But one can't wear them indiscriminately. That is where the danger of the colored shoe lies.

A woman who can't afford the colored shoe as a luxury to be worn only at appropriate times, should beware of them. They certainly do not look well with a tailored suit or gown nor should they be worn for morning wear about town. They are not a business shoe and the girl who utilizes them for this purpose is showing little judgment.

With certain afternoon costumes they are not only permissible, but lovely. The costume however, must be one whose beauty is augmented by the touch of color in the shoe. It must also be a dressy costome, as the colored shoe is not for the severely-cut gown.

At ball games, the race track and for all open air sports events, the colored shoe of the sport variety worn with sports clothes is certainly permissible.

The young society girls and matrons have offered us proof of this fact. Green shoes are particularly popular with the sport frock this season.

Many women are not only tiring of the white shoe for summer wear, but find them so costly to keep clean that they are growing away from them. White kid is unsightly after a cleanings, as it turns yellowish. Canvas shoes, on the other hand, are not considered dressy.

So many people are wearing colored shoes this season that they are no longer considered conspicuous.

HOUSES, REAL ESTATE

5-ROOM BRICK COTTAGE WEST side, to let; water and lights; good lot and location, $1900. Apply 344 King street. 3d2 4 6 1936

TO RENT — ON RICE LAKE — furnished cottage; also unfurnished one (residence of the late Frank Burnet). R. E. Birdsall, Birdsall P. O. 7d134 1893 1w

FOR SALE — AT WESTCLOX — 8 roomed house in good condition; fireplace; 3-piece bath and furnace 186 Hunter street. $4200 or offer. 3d131 1919

FOR SALE — WEST PART LOT 116, with or without timber, also broken lot 117, good water front, Harvey. G. Galvin, 324 Charlotte Street. 52d159 1280

FOR SALE—NEW HOUSE ON Monaghan Road, convenient to car line. Square plan, hardwood floors Price right, terms easy. Apply 437 George street. dtf

FOR SALE — AT McCRACKEN'S Landing, Stoney Lake, a new bungalow cottage, living room, 2 bedrooms, kitchen and large square verandah; lot large enough for another cottage; conveniently situated and post office. Apply Box 1132 Smiths Falls, Ont. 3d131 1917

FOR SALE — SLALL, COMPACT, modern, 6 roomed house, with new furnace complete, 3-piece bathroom, 3 bedrooms, 2 with clothes closets and pantry; back and front verandas, side entrance to cellar; small enclosed garden, planted, in excellent condition, one block from school and cars; industrial section; west side; complete with storm windows and doors; cheap for cash. Apply 171 Adaline Ave. 6d131 1835

Summer Cottages to Rent

TO RENT — SUMMER HOME — partly furnished, on the west side of the Otonabee river, 15 minutes walk from the car line. Apply 634 Downie street, for all particulars. 3d131 1915

TO RENT — TONAWANDA COTtage; upper Stoney Lake, for the month of July; also a four roomed cottage. 162 Smith street, Apt. A. 6d135 1939

BOARDERS WANTED

2 BOARDERS WANTED—APply 558 Chamberlain. 3d-131-1907

2 MEN BOARDERS WANTED that will room together; close to De Laval; good home. Apply Examiner. 3d131 1911

ROOM AND BOARD REASONable, central. Apply 514 Aylmer. 3d132 1942

B. C. SHINGLES
I handle the best grades of British Columbia Shingles at best prices. Roofing and roofing materials our business.
FRED H. ROWAN, 607 Weller St. Phone 851.

CHINA PAINTING
Mrs. Langley McCarthy Teaches Biscoff's New and Beautiful Work in CHINA PAINTING

Happy Faces

KALAUPAPA, Island of Molokai, T. H., June 4.—A spirit of happiness, almost inconceivable, and a peace that passes the bounds of human understanding, walk with tragedy through the isolated, cliff-guarded, surf-fringed strip of shore that has given this portion of the Hawaiian archipelago the name of "the lonely leper isle of Molokai," The Associated Press correspondent found when he accompanied the territorial legislature on a trip to the settlement recently.

A visitor to the colony, forewarned of the horror it holds, finds all of that horror and more that cannot be discussed. But he finds also that the heavy fog of gloom which once enveloped the tragic, narrow stretch between the sea and the towering cliffs, has been dissipated by a ray of light arising from the favorable results that have attended the use of the Dean chaulmogra oil specific during the past two years in checking the ravages of the oldest disease in the world. The hope that springs eternal in the human breast is ever present now at Molokai, even in the most advanced cases.

The visitor finds faces smiling with a cheerfulness that has conquered affliction. He is greeted everywhere by a hearty, joyful "Aloha," the all-embracing Hawaiian term of salutation, welcome and well-wishing. The eagerness with which the inmates talk to a visitor, and look for long hours upon an unmarred, strange face "from the outside," is pathetic, as is their naive, almost child-like questioning as to whether the visitor may know friends of theirs on "the outside"—in Hilo, Honolulu, Wailuku, Lahaina.

Many of the patients have taken refuge in music—the great solace of the Hawaiian race. They have organized a band and several singing clubs, which vie with each other at song-fests. The performance of one of these clubs—a patients' male octette—supplied a bit of pathos that crops up frequently through the aura of peace. The patients were singing gaily a cheerful Hawaiian song of welcome to the legislators. They were succeeding admirably. Suddenly a mandolin player—young and apparently a newcomer to the colony—who had been gazing with longing into the unscarred faces of the visitors—began weeping. Despite the tears that streamed down his cheeks, he continued, with bravery as fine as ever seen on any battlefield, to sing the cheerful words of the song, did his best to simulate joy and keep the tears out of his voice.

A man of wealth, of power and of influence throughout the territory accompanied the legislators to the island. He made directly for the hospital as soon as he landed from the vessel's small boat. When the main body of the visitor reached the hospital he was sitting beside one of the beds, weeping. The bandaged form upon the bed was his son.

But all is not sorrow at the saddest spot on earth. Some distance from the hospital is a nursery. On the day of the legislators' visit in contained ten unusually healthy looking babies ranging from two weeks to five months in age. They gurgled, smiled and laughed, and shook tiny, chubby fists at the visitors. Although one or both of their parents are afflicted with leprosy, the most searching examination possible has failed to show a trace of the disease in any one of the children, or to scores of others who have been born to patients at the settlement. The children are cared for by the territory. They are kept at the settlement until they reach the age of six months, when they are taken to Honolulu and placed in a home maintained by the government.

The apparent contentment of the inmates of the colony and their fear of leaving the pot that has been "home" to many of them for years unless they are paroled owing to beneficial results of injections of the chaulmoogra oil specific, shattered to a bits a tentative proposal that the settlement be closed and the inmates moved to some location more easy of access. The visit of the legislature made certain that the gray of the lives of the lepers would continue to be enacted upon a stage of marvelous natural scenic beauty and would not be transferred.

No man who has seen what was once called "the home of the living death" is quite the same man therafter.

To cheer the patients the legislators brought many gifts and toys, and many packages from friends and relatives'

TRUCKS AND TRACTORS REDUCE USE OF OATS

WASHINGTON, June 4 (Associated Press).—Production of oats in the United States probably has reached its highest point, in the opinion of experts of the Department of Agriculture.

The yearbook of the department for 1922 declares the advent of motorized trucking, both in city and country, and of the tractor on the farm, are reducing markedly the commercial demand for feeding oats. The result, it is predicted, will be to reduce acreage and production, which have increased rapidly and consistently since annual estimates first became available in 1866. The oat crop now ranks third in importance the cereals being next to corn and wheat.

The importance of barley, which ranks fourth among cereals in this country, is increasing even though production is not. The average annual production of barley for the ten years ended in 1922 was about 193,000,000 bushels. The future outlook for this crop is said to be encouraging.

Rye is listed as an unimportant crop in this country, but there has been an increase in production since 1912, due to an increased European demand which is expected to disappear later in large measure.

ORGANDIE CORSET.

Corsets for summer vie with gowns in thinness. Fancy one of white organdie ruffled with Valenciennes lace and embroidered in wild roses!

RAILWAY TIME TABLES

CANADIAN NATIONAL RYS.

Corrected to date.)

No. 96—8.05 a.m., for Port Hope and Toronto.
No. 98—8.23 a.m., for Lindsay, Blackwater, Junction, Orillia, Midland, North Bay and Toronto.
No. 95—8.25 a.m., for Hastings, Campbellford, Belleville and points on the main line east.
No. 369—8.30 a.m., for Lakefield.
No. 92—12.04 a.m., for Lindsay, Port Hope, Toronto, Buffalo, making connections with the International Limited for London, Detroit and Chicago.
No. 100—12.15 p.m., for Hastings, Campbellford, Belleville and Ottawa.
No. 371—12.25 p.m., for Lakefield.
No. 93—5.35 p.m., for Lindsay, Orillia, Midland, North Bay and Toronto.
No. 373—5.40 p.m., for Lakefield.
No. 99—8.19 p.m., for Lindsay.
No. 94—9.10 p.m., for Port Hope, Montreal and Boston.

CANADIAN PACIFIC RAILWAY.

(Corrected to Date.)

GOING EAST—
11.59 a.m.—Norwood, Havelock, Bonarlaw, Tweed, Perth, Smith's Falls, Kingston, Ottawa, Montreal and intermediate points daily. On Sunday this trains proceed east only as far as Havelock.
8.20 p.m.—Indian River, Norwood, Havelock and Tweed. Daily except Sunday.
12.03 a.m.—Havelock, Tweed, Kingston, Perth, Smith's Falls, Montreal, St. John, Boston and New York. Daily except Saturday.
1.00 a.m.—Havelock, Tweed, Kingston, Perth, Smith's Falls, Ottawa.

GOING WEST—
4.31 a.m.—Myrtle, Toronto, Guelph, Goderich Hamilton, Galt, Woodstock, St. Thomas, London, Chatham, Detroit, Chicago and New York. Daily.
4.58 a.m.—Toronto (Yonge Street), Hamilton, Owen Sound, Teeswater and intermediate points. Daily except Sunday.
7.35 a.m.—Toronto, Hamilton, Brantford, Buffalo, Rochester, Boston, New York, Galt, Woodstock, London, Chatham, Detroit and intermediate points between Peterboro and Toronto. Daily except Sunday.
9.35 a.m.—Bethany, Lindsay, Orillia, Port McNicol and intermediate points. Daily except Sunday.
3.50 p.m.—Toronto, Hamilton, Brantford, Buffalo, New York, Galt, Woodstock, London, Windsor, Detroit, Chicago and intermediate points between Peterboro and Toronto. Daily.
6.50 p.m.—Lindsay, Toronto and intermediate points. Daily except Sunday.

FOR SALE

New Brick Bungalow, 6 Rooms, modern, large lot, good location. Price $4,000.00
New Brick Bungalow, 6 Rooms, modern, hardwood floors, large lot, situated in the West-end; $1,600.00 cash. Price $5,000.00
Brick House, 7 Rooms, modern, large lot, situated central, good terms. Price $4,000.00
Brick House, 7 Rooms, modern, large lot, centrally located on Stewart Street, north of Hunter Street. Price $5,500.00
Brick House, 7 Rooms, modern except furnace, large lot, 80 x 140 feet, situated in East City; $1,550 cash. Price $3,200.00
Brick House 7 Rooms, modern except furnace, large lot, centrally situated Price $3,500.00
New Cottage at Chemong Park, 7 Rooms, furnished, lot 75 feet frontage on Lake shore.
For further particulars and inspection, apply

J. T. O'Connell & Co.
135 HUNTER ST. W., CITY
Phones—Office 376, Residence 1359

FOR SALE

Brick House, 6 rooms, 3-piece bath, furnace, lights and gas; good lot, central $3,700
Brick House, 6 rooms, 3-piece bath, lights and gas $3,100
Double House, frame, 7 rooms each, toilet, water, lights and gas, large lot $3,400
Brick House, 7 rooms, all modern, fireplace, laundry cellar and tubs, garage. Ideal location $5,700
Frame House, 6 rooms, 2 acres ground, stable and hen-house; small fruit, Fraserville $900
House to rent, all modern. Fireplace. Central.

M. STOREY
190 Charlotte street. Phone 1623J

EDWIN ELCOME
TAXIDERMIST
602 Harvey St. Peterborough, Ont.
HEADS, BIRDS, FISH, ETC.
Mounted Artistically and Permanently.
No other birds than Blue Jays, Owls, Hawks, Crows, can be mounted at this season, unless they are accompanied by the numbers of the permit, or an affidavit made out before a Justice of the Peace, stating the nature of the accident which killed them.

JUNK! JUNK!
Save your old rags, rubbers, papers, books and magazines, stoves, metals and all other kinds of scrap for us. We pay highest prices and give prompt attention to all orders. Phone us when you are ready and we will call.
A LOW & CO.
264 Simcoe Street
Phone 697 N. and H. 1027

COAL! COAL!!
Order your coal now and take advantage of the lowest price that will prevail this season. Put your coal troubles up to us and we will look after them for you.
Apartment to let, low rent & central.
A. LOW & CO.
264 Simcoe Street.
Phone 697 N. and H. 1027

INVESTMENT AND SAVINGS
The Public are invited to become Partners in a Big, Clean, Canadian Corporation to be Owned by Canadians. Within reach of all, on easy terms. Eight per cent. (8%) Preference One of the World's most profitable Basic Industries. Most highly recommended. Please inquire to Box 844, Peterborough, requesting private interview. 6d-128 2526

Renew Your Subscription.

DAVIS-THOMPSON COMPANY, LIMITED
Insurance and General Agency
433 GEORGE ST. PHONE 40

5½% Interest
paid by this institution on its Debentures which are issued for a term of 5 years, in sums of $100 and upwards.

4%
paid (Half-yearly) on deposits. One Dollar opens an account.

TORONTO SAVINGS & LOAN CO.
435-437 George Street, Peterboro

MAIL EDITION

The Evening Examiner

"The store that is too small to advertise is too small to produce a living for a healthy man or woman."

PRICE THREE CENTS — PETERBOROUGH, MONDAY, JUNE 4, 1923 — PRICE THREE CENTS

GERMANS STILL DELIBERATING A NOTE TO BRITISH

Expected to Have Note Ready By Middle of the Week — Hold Semi-Official Meetings.

FIXED PROGRAMME.

BERLIN, June 4. — (Canadian Press.)—No date has yet been fixed for the official despatch of Germany's amandatory reparations note to the Entente Powers. At Government headquarters it is announced that the Cabinet has not reached its final deliberations on this subject.

It is generally assumed that the note will be ready about the middle of the week, and that its cardinal features will consists of a definite offer of a fixed number of annuities, for which tangible guarantees secured by stringent legislation will be pledged.

Informal conferences between the Government and the industrialists, agrarians, banking and commercial interests, labor federations and Reichstag leaders have been taking place daily for the past week; up to the present they have largely resolved themselves into a protracted exchange of views on the guarantees to be offered. Paralelling these semi-official parleys are negotiations between the industrial leaders and labor officials who are mutually striving to neutralize some of the more marked differences which have arisen from the publication of the industrialists' memorandum to Chancellor Cuno and Labor's reply to this.

While the Socialists and Labor leaders are obviously seeking to conserve their political prestige in connection with current reparations discussions, the industrialists are candidly striving to win over the radicals to recognition of the principle that a measurable enhancement of economic production in all lines is as necessary to the fulfillment of these reparations agreements as it is to the internal problem of keeping the workmen employed on national schedules.

The industrialists' argument centres around the assertion that loyal fulfillment by Germany of the reparations programme, which is expected to yield a fixed system of annuities obviously calls for the most drastic realignment of every phase of Germany's economic organization, including "brawn." This, it is declared, is imperative to the accumulation of the surplus of production required to insure regulation of a fixed programme of gold annuities over many years.

The financial writers are led far afield in their contemplation of the mark's catastrophic slump and its possible bflearing on any reparations programme. The nation's floating debt, budgetary chaos, unending currency inflation and the devastating effect of the Ruhr occupation are freely cited as some of the most obvious storm signals. Augmenting these are a precipitate upsetting of wage schedules and a growing practice of finding prices of all commodities on a gold level—both designated as menacing contributary factors in a situation which is anything but auspicious for the projection of a tangible reparations offer.

The experts seem to concur in declaring that a moratorium is inevitable, as Germany must be given time to adjust her affairs so that she will be enabled to construct a logical foundation for her pyramid of reparations annuities.

SAVING SUGAR.

It brings out the sweetness to cook fruits slowly. If you soak prunes over night and cook them over a low flame they will need no sugar.

Farms and City Property FOR SALE

Large Brick House, No. 640 Bethune Street, to be Sold at a sacrifice.
House and Large Lot in Chemong. Must be sold immediately.
Good Brick House on Brock Street for Sale.
100-Acre Farm in Asphodel, with first-class buildings.
200-Acre Farm in Cavan.
30-Acre Garden Farm, with first-class buildings thereon.
Dwelling-house and Six Acres of Land.
See My General Line of Agricultural Implements and Machinery.

R. C. HEARD

Agricultural Implements and Real Estate.
379 Water St. - 'Phone 1329

STOCKS AND BONDS

At the present time there is a great boom in the mining industry. I have had many years experience in practical mining, both in Cobalt and Porcupine, and have a wide connection there. I am therefore in a position to get early and reliable information in both camps. I have made a profit for every one of my clients up to date, and shall be pleased to advise any one interested. There will be a strong market this summer and now is the time to get in.

Accounts carried on reasonable margins

C. H. REID
Room 111 Barrie Bldg.

PROGRESSIVES REFUSE TO ENDORSE TOOMS AS ELECTION CANDIDATE

Meeting of the Executives of Labor and Progressive Parties Will Be Held This Evening.

J. W. MEYERS SPOKE.

The Progressive Party meeting in the W.O.W. Hall on Saturday afternoon, addressed by the Liberal candidate, the Independent Labor Candidate and graced by the presence of the Conservative Candidate, decided not to enter a Progressive in the coming battle, and not to support Mr. Tooms unless certain radical changes are made in his policy and binding guarantees given by his party.

The feeling of the Progressives present ran high on the subject of Mr. Tooms' candidature, and many fiery clashes occurred between the ex-M.P.P. and the advocates of an open convention at which Labor men and U.F.O. supporters might chose a man mutually satisfactory to run as a coalition candidate. The net result of the discussion was the appointment of the Progressive executive to meet the Labor executive tonight to decide on a policy and draw up an agreement binding the labor party to support a Farmer candidate in the Dominion election in consideration of the farmers supporting a Labor candidate in the Provincial election.

Mr. Tooms urged his cause in his usual eloquent manner, but the final verdict of the meeting was that he must consent to appear before an open nomination meeting of United Farmers and Labor delegates, and abide by the result. Otherwise the Farmer vote will not be given him.

The meeting was presided overy by E. H. Brown, and the principal speaker was F. G. Sandy, Drury candidate for South Victoria.

Tooms Made a Mistake.

One of the speakers said Mr. Tooms made a great mistake in not consulting the farmers regarding his candidature. The farmers wished to support Drury, but they did not wish to vote for Tooms, who had no right to label himself a Drury candidate when he had not the endorsation of the United Farmer Party.

Mr. Scott said if Mr. Tooms is sincere in his statement that he wishes to see the Drury administration prosper he will be willing to step down if the party wishes it. If he shows his willingness to do so, and secures nomination at an open convention, the Progressive party will back him up to the limit.

Several speakers followed in strong condemnation of Mr. Tooms' method of securing nomination and his ignoring the farmers.

It was recognized that Drury and Raney have practically endorsed Tooms as the Government candidate for the West Riding. Arrangements have been made to bring Mr. Drury to Peterborough on June 5, and the opinion of the meeting was that a decision should be reached before then.

The feeling of those present was given definite form by a proposal by Mr. Stubbs that a combined convention of Labor and U.F.O. delegates be held to select a candidate acceptable to both. The U.F.O. is in danger of losing its identity, and a stand must be made at this time. "The big thing," Mr. Stubbs declared amid applause, "is to endorse the present administration."

Mr. Tooms' Views.

"Since I have been connected with the Drury Government I have been a consistent supporter of the Labor-U.F.O. coalition," Mr. Tooms stated. "The fundamental reason for their union is they are both producers and are both kept down by the big corporations."

Illustrating this, the speaker said the farmer brings his grain or hogs to the mill or the packing plant and is told what the price is—"take it or leave it." The laborer goes seeking a job, and he is told the rate is so much per hour—"take it or leave it."

The only way this condition can be remedied and the producers given a say in the price they receive for their commodities, is by 'getting together and understanding each other, and cutting out the large corporations which are making the rich richer and the poor poorer" Mr. Tooms said.

"If the late government was guilty of extravagance then the Liberals and Conservatives were equally guilty, for the Drury Government never had a majority." (Applause).

Regarding the suggestion that he step down and seek nomination before a united convention, Mr. Tooms warned the assembly several times, "You want to be careful about what you are doing."

Question: "Is that in the nature of a threat?"

Mr. Tooms: "Never mind what it is, I'm telling you to go carefully."

Question: "If that is a threat, let's fight it out now."

Mr. Tooms: "If you want to appoint a select confidential committee I will discuss the position with them."

Action Taken.

Mr. Tooms declared that he was endorsed by the Trades and Labor Council and nominated by the Independent Labor Party.

"Which is practically extinct" interjected a voice from the audience.

A speaker who is prominent in Farmers affairs declared himself a warm personal friend and a stauch supporter of Mr. Drury.

He thought that in view of the strong feeling in the meeting it would be to Mr. Tooms interest to submit to the desires of the Progressive Party for an open nomination.

"Will Mr. Tooms undertake to abide by the decision of a united meeting of Farmers and Laborers?" asked the speaker. "If he will do that are we willing to get behind him if he secures the nomination?"

A legally binding agreement should be arranged between the parties, this man thinks, giving the Provincial field to the Labor Party and the Dominion field to the U.F.O. Party.

"It will be a good thing for Mr. Tooms to fall in with the desires of the meeting as many people think he forced himself in without consulting the farmers."

It was decided by a standing vote that the executive of the U.F.O. Association should meet the executive of the Labor Party on Monday to draw up an agreement along the lines indicated by the speakers.

Mr. Meyers a Farmer.

Alderman J. W. Meyers jocularly remarked that if the Progressive meeting had been held before the Liberal convention he would not now be Liberal candidate. "I know just what you farmers are up against" the speaker said. "I was brought up on a farm and lived there until I was 35. It is hard for me to get away from that—'bring up a child in the way he should go and when he is old he will not depart from it.'"

Having accepted the Liberal nomination, Mr. Meyers asked for the support of the Progressives on these grounds. He praised the Liberal leader and said the farmers would make no mistake in followin him.

Question: "Are you prepared to support Mr. Drury on any good legislation he bring on for the farmers?"

Mr. Meyers: "I would not like to promise that," (laughter and cries of "no, you wouldn't") "I have to consider other interests. I would do what my conscience tells me.

Shrine Unveiled By St. Catharines Veterans.

ST. CATHARINES, Ont., June 4. —Canadian Press. — A heavy rain broke in time yesterday to permit the annual decoration day services at Victoria Lawn cemetery, hich followed the large parade, including veterans, the local garrison, Ridley cadets, 19th Regiment, and St. Cath arines concert bands.

At the city hall square the Watson Monument and the war cross were decorated by Mayor Smith and the daughters of the Empire, the ladies wearing the silver cross of sacrifice, being addressed by Major General J. H. McBrien, C.B., C.M.G., D.S.O., Chief of Staff of the Canadian military forces.

The new shrine at the G.W.V.A. Club House was unveiled by W. B. M. King, C. M. G., D.S.O., D.C., military district No, 1, where the Veterans lions, Rotary Club and Sons of England, had gathered, the pipe band playing a Highland lament.

The St. Paul street Methodist church and Grantham Memorials were also decorated, the speakers being Captain Lovelace, M.C., and Father Kearney, of London, respectiwely.

The day's exercises came in the midst of a drive for a $20,000 civic memorial, the committee reporting that thus far the success of the effort is up to the objective.

Appointed Chairman Education Committee.

WINNIPEG, June 4.— (Canadian Press.)— Dr. Walter Charley Murray, president of the University of Saskatchewan, will be the chairman of the provincial government commission which will investigate Manitoba's educational system shortly, it is officially announced. Other members of the commission will be: Daniel McIntyre; George F. Chipman, Fawcett Ransom and W. J. Bulman, all of Winnipeg.

The commission will investigate and report means of bettering the educational system of the province, particularly the financing of rural schools.

REFRIGERATOR

Wash out your regrigerator twice a week with soda and cold water.

WAR AREA HAS MADE A GREAT LEAP FORWARD

More Than Seventy Per Cent. of Destroyed Houses Have Been Rebuilt and Land Reclaimed.

POOR ROADS.

PARIS, June 4.—(Canadian Press Cable.)—Remarkable progress is being made in the reconstruction of the devastated areas as shown by the official figures.

Of 741,993 buildings, wholly or partially destroyed during the war in the ten devastated departments, 278,834 had been rebuilt by January 1921. This number had risen to 355,389 in 1922 and by January first last 553,977 buildings had been rebuilt or more than seventy per cent. of the total destroyed.

Of 1,923,479 hectares (about 4,800,000 acres of devastated fields, 1,698,200 hectares (about 4,240,000 acres) were again under cultivation by January last. This remarkable result was only obtained through the energy and devotion of the peasants.

Recovery of industry has also been striking. Of 22,900 factories destroyed 18,091 have been rebuilt and 1,351 new factories make a total of 19,442. Reconstruction work has been limited to strictly necessary and well-built factories with high chimneys and these may now be seen in the midst of temporary wooden huts which are still accommodating workers.

The roadways in many parts of the late war zone are still mere tracks rendered uneven by shell holes which have been imperfectly filled in with brick from the ruins. Of 58,697 kilometres (36,700 miles) of roadway that needed remaking, just over half has been made good.

Trains are now running normally throughout the devastated regions. Of the estimated 102,000,000,000 francs requiresd for reconstruction. France has already advanced 49,000,000,000 and Germany has paid 4,000,000,000.

MRS B. YOUNG GAINS 34 LBS.

Declares Tanlac Restored Her When Stomach Trouble Had Almost Wrecked Health.

"I weighed only a hundred and fourteen pounds, my face was sallow and sunken, and was as thin as a rail. But since taking Tanlac I weigh one hundred and forty-eight, have the rosy cheeks of a school girl, and enjoy good health for the first time in fifteen years."

This remarkable statement was made recently by Mrs. Bella Young, 98 Cathcart Street, Hamilton, Ontario.

"The last year of my sickness I was near a nervous breakdown, and my appetite was so poor even the odour of food sometimes nauseated me. Headaches, pains in my stomach and back nearly set me wild, and I would walk the floor for hours. I got so weak I could hardly stoop over to lace my shoes, and my housework was a burden.

"The Tanlac treatment gave me a wonderful appetite, built me up till friends wondered at my great change, and I always feel strong and well. I will never cease to praise Tanlac."

Tanlac is for sale by all good druggists. Accept no substitute. Over 37 million bottles sold.

Tanlac Vegetable Pills are Nature's own remedy for Constipation. For sale everywhere.

BIG RAINFALL.

SASKATOON, June 4. Canadian Press. — Rainfall in this district since Tuesday has been 2.77 inches. Friday's downpour measured nearly ½ an inch and the farmers are going around with 30-bushels-to-the-acre smiles.

Tabby's Bred on a Bottle

Here's a Memphis, Tenn., kitten enjoying his dinner from a bottle. Poised on his back he uses his paws to balance the milk container.

Russian Ministers Will Be Rebuked.

STOCKHOLM, June 3.—(Canadian Press.)—A Moscow despatch to the Tidnamen says George Tchitcherin, the Soviet Foreign Minister, has telegraphed Leonid Krassin, who is representing the Russian Government in London, that Russia, in order to bring about a solution of the Russo-British dispute, is ready to reduce the personnel of its legations in Afghanistan, Persia and Khiva, (Russian Turkestan), and consult the British Government in the selection of their successors.

National Defence Must Not Weaken.

MONTREAL, June 4.—(Canadian Press.)— Hon. E. M. MacDonald, Minister of National Defence, addressing the officers of the Maisonneuve Regiment (formerly the 85th) at the dinner given at the regiment's new quarters here Saturday said that following on the Great War, there had arisen an aversion to things military, but this must not be allowed to go too far. Care must be taken in national development to see to national defence also, for while he was one of those who hoped for the day when nations would beat their swords into ploughshares, he did not believe that time was yet at hand, but feared that as long as there were nations there would be wars, and it was necssary to be prepared. The minister believed there had been a larger proportion of French-Canadins interested in militia matters and gave the assurance that efforts in that direction would meet with his best aid.

POST'S BED BUG POSION

Post's Bed Bug Poison is composed of carbolic acid, Methyl Hydrate and Corrosive sublimate. When this preparation is used according to directions, it is sure death to bed bugs, cockroaches and insects of all descriptions. Two or three applications are all that is necessary, but as it is very poisonous this preparation should be kept out of the reach of children.

Sold at Lynch's Drug Store, 168 Hunter Street. m-th-2264

Codrington Man Had Narrow Escape.

ORLAND, June 4.—An auto accident which miraculously did not result fatally to D. C. Stuart of Codrington, occurred Thursday night at about 10 o'clock, where the Brighton and Campbellford County Highway crosses Little Cole Creek in the southern outskirts of the village of Orland.

At this point where there is a very narrow enbankment of about ten feet with a post and wire entanglement on both sides, Mr. Stuart who was on his way home from Brighton attempted to pass a car driven by Geo. Reddom with the result that his car landed at the bottom of the enbankment upside down on top of him. The two miracles of the accident were how Mr. Stuart was able to extricate himself without a scratch from a space of about eighteen inches from the footboard to the ground, he being a man weighing about two hundred pounds.

And while the wind-shield frame was crushed out of all shape the glass was not broken.

For the last thirty years Mr. Stuart has represented the township of Brighton in every capacity from Councillor to County Commissioner and consequently is very widely known.

BULGARIA PROTESTS.

LAUSANNE, June 4.—(Canadian Press.)—Bulgaria has delivered another protest against the recent decision that Turkey grant her transport rights through Karaghatch; she insists on the right to have an outlet to the Aegean through territory which is either Bulgaria or autonomus, and maintains that it is absurd to grant her facilities through Karaghatch without the right of way southward to the sea.

Bulgaria declares that failure to settle this question will only serve as a foundation for future Balkan difficulties.

RUM SHIP SUNK.

NORFOLK, Va., June 4.—(Canadian Press.)—The 50-ton sloop Glen Beulah, of British registry, with a cargo of liquor, was sunk late Saturday night when she was rammed by an unidentified steamer ten miles south-east of the Cape Charles lightship. The nine men of the Glen Beulah's crew were rescued by the Coast Guard cutter Yamacraw, which was anchored about 200 yards from the rum runner when the collision occurred. The sloop sank 15 minutes after the crash.

SERIOUS FOREST FIRE.

DENNYSVILLE, Me., June 4. — (Canadian Press.)—A forest fire is raging two miles from this village, on the property of the Dead River Lumber Company and men are being rushed to the scene to fight it as this village lies in the path of the flames. The management of two paper companies yesterday detailed their workers to aid the fire fighters.

Another fire is raging on Campobello Island, in New Brunswick. The flames are plainly visible from here.

There has been an earthquake in Alaska, which undoubtedly was caused by some seal hunter's lies.

FIRE WIPED OUT ENTIRE TOWN IN NEW HAMPSHIRE

Two Men Killed and One Injured in Fire Which Swept Over Canaan on Saturday.

300 HOMELESS.

CANAAN, N.H., June 4.—(Canadian Press)—Two-third of this town was wiped out Saturday by fire which caused the death of two men, probably fatal injuries to another and rendered 300 persons homeless. Forty two buildings were burned to the ground and the loss is believed to have been more than $50,000.

Wide open spaces strewn with charred and blackened debris skirted by a few houses and buildings which escaped the fire today remained of what was yesterday morning a thriving and prosperous community.

The more than 200 persons who were made homeless by the conflagration were quartered temporarily in houses still standing and in neighboring towns while relief organizations were rushing supplies of food and clothing to those in want.

Meanwhile an investigation was in progress concerning the cause of the fire. The report that three children were seen playing in a loft where the fire sarted a short time before the flames were noticed was being checked up.

The dead men were Sidney B. Gilman, Storekeeper, and his father, Horatio A. Gilman, 80 years old. The body of the former was found in a field near his home while the flames were still in progress yesterday. It was believed that his clothing caught fire and that before he could reach aid he was overcome. The second victim died in a hospital late last night as a result of burns he received in attempting to escape from his burning home. William Foxhall, principal of the high school here was dangerously burned in attempting to save the latter.

On the business section of the town nothing remained. The Boston and Maine Railroad line from Montreal to Boston cuts the devasted section in two with the greater part of the burned section of the west.

Woman to Stand Trial For Death of Husband.

SASKATOON, Sask., June 4. — (Canadian Press.)—Mrs. Jennie Ordinal, of Pelly, Sask., district, was Saturday committed to stand trial on a charge of causing the death of her husband, Peter Ordinal on May 24. Their son, Peter Ordinal, 14 years old, was committed to the Provincial Detention Home for three years.

Mrs. Ordinal declared that she had frequently been cruelly beaten by her husband and she had instructed her son to protect her against him. When the man is alleged to have attacked his wife again, the boy seized a gun and shot him in the leg. Gangrene set in and Ordinal died in Canora Hospital.

Premier Scored By Liberal Nominee.

ST. CATHARINES June 4. — Canadian Press. — Mayor Joseph M. Mussen of Niagara on he Lake, was unanimously placed in nomination by the Liberals for St. Catharines at a convention held here on Saturday afternoon.

In acepting the nomination, Mayor Mussen scored Premier Drury for the extravagance of the administration, exceeding that of the preceding Conservative regime, although going into power on a platform of economy.

He also maintained that Hon. G. H. Ferguson's record on timber matters was a very poor recommendation for that gentleman as premier.

The candidate strongly supported the Beck Hydro-Radial programme as a vital one for the Niagara district. He thought that this district was entitled to lower power rates with the power source located here.

H. K. Woodruff was selected as treasurer for the local Liberal Association to succeed George M. Elson.

Workmen rebuilt the track late yesterday and traffic was resumed after a five-hour tieup. In place of a station a temporary platform has been erected.

A relief committee was hastily organized today to cooperate with the Red Cross and organizations in other towns and tonight relief was beginning to arrive in the form of food, bedclothes and cots.

In sections of the fire-swept districts, the fire was still smouldering and firemen were kept on guard continually to prevent another outbreak.

BRITISH VESSEL COLLIDED WITH U. S. STEAMER

Steamer Graphic Beached Off Belfast Lough After Collision With Steamer Balsam.

NO LIVES LOST.

LONDON, June 4. Canadian Press —The British steamer Graphic was beached on Saturday off Belfast Lough, after a collision with the United States Steamer Balsam.

The passengers and crew of the Graphic were transferred to another vessel after the collision, and there was no loss of life.

The Graphic had on board 300 passengers from Liverpool. The collision occurred early this morning and the Graphic was so badly damaged that she had to be grounded off Carrick-Fergus, on Belfast Lough, nine miles to the northeast of Belfast.

Her passengers and crew took to the small boats from which they boarded a steamer and a tug bound for Belfast. The Graphic is now blocking the channel.

The Balsam with her forepeak filled with water anchored in the Lough Tugs were sent out to tow her to Belfast, but this was deemd inadvisable owing to the damage she had sustained.

Province Burdened With New Taxation.

FORT WILLIAM, Ont., June 4.— (Canadian Press.)— If the Drury government were returned to power, it would mean the necessity for finding some new source of revenue, declared F. Wellington Hay, Liberal leader of Ontario in addressing a meeting here Saturday night in support of Mrs. B. O. Allen, the Liberal nominee.

Mr. Hay believed it would be possible for a Liberal government to lighten the burden "thrust upon the province" by their predecessors.

The Liberal leader said he was a warm support of women in politics. While he did not claim to be a hide-bound party politician, he saw that the Liberal cause was the best.

Five New Ways

To whiter, cleaner, safer teeth —all late discoveries

Dental science has been seeking ways to better tooth protection.

All old methods proved inadequate. Tooth troubles were constantly increasing. Very few escaped them. Beautiful teeth were seen less often than now.

Dental research found the causes, then evolved five new ways to correct them.

The chief enemy

The chief tooth enemy was found to be film — that viscous film you feel. It clings to teeth, enters crevices and stays.

Food stains, etc., discolor it. Then it forms dingy coats. Tartar is based on film. Most teeth are thus clouded more or less.

Film also holds food substance which ferments and forms acids. It holds the acids in contact with the teeth to cause decay. Germs breed by millions in it. They, with tartar, are the chief cause of pyorrhea.

Avoid Harmful Grit

Pepsodent curdles the film and removes it with safe harmful scouring. Its polishing agent is far softer than enamel. Never use a film combatant which contains harsh grit.

Much left intact

Old ways of brushing left much of that film intact, to cloud the teeth and night and day threaten serious damage.

Two ways were found to fight that film. One acts to curdle film, one to remove it, and without any harmful scouring. Able authorities proved those methods effective. They were embodied in a tooth paste called Pepsodent, and dentists the world over began to urge its use.

Other essentials

Other effects were found necessary, and ways were discovered to bring them. All are now embodied in Pepsodent.

Pepsodent stimulates the salivary flow—Nature's great tooth-protector.

It multiplies the alkalinity of the saliva. That is there to neutralize mouth acids, the cause of tooth decay.

It multiplies the starch digestant in the saliva. That is there to digest starch deposits on teeth which may otherwise ferment and form acids.

It polishes the teeth so film less easily adheres.

Prettier teeth came to millions

One result is prettier teeth. You see them everywhere — teeth you envy, maybe. But that is only a sign of cleaner, safer teeth. Film-coats, acids and deposits are effectively combated.

Send the coupon for a 10-Day Tube. Note how clean the teeth feel after using. Mark the absence of the viscous film. See how teeth whiten as the film-coats disappear.

Cut out the coupon now.

Made in Canada

Pepsodent CANADA REG. IN

The New-Day Dentifrice

A scientific film combatant, which whitens, cleans and protects the teeth without the use of harmful grit. Now advised by leading dentists the world over.

10-Day Tube Free Use Can.

THE PEPSODENT COMPANY
Dept. L, 191 George St., Toronto, Ont.
Mail 10-Day Tube of Pepsodent to

Only one tube to a family.

The Evening Examiner

PHONES—Editorial 1601. Business Office, 1600. Private Branch Exchange to all Departments.

The Examiner is a member of the Audit Bureau of Circulation.

The Daily Examiner, published every lawful evening. The Peterborough Examiner, Limited. Office, 419 George Street.

The Weekly Examiner, published Thursday morning. $6.00 per year, delivered in city; out of town subscribers, by mail, $4.80 per year; that of The Weekly Examiner is $1.50.

U. S. REPRESENTATIVES.

Special U. S. Representatives—W. H. Stockwell, 629 People's Gas Building, Chicago, Ill.

New York—Chas. F. Miller, 225 Fifth Avenue.

Advertising Rates on application.

R. M. GLOVER, Managing Director.

MONDAY, JUNE 4, 1923.

SUNDAY CONCERTS.

The several thousand people who listened with enjoyment to the splendid programme given by the band of the Peterborough Rangers last evening in Victoria Park will learn with regret that will be shared by many other citizens that last night's is likely to be the only Sunday concert of the summer.

There does not seem to be any real reason why the people of Peterborough should not have the opportunity of enjoying a series of Sunday evening concerts during the next few months.

That they are appreciated by the public is evidenced by the attendance last evening, and they are desirable from the standpoint of the band itself, as it is possible to have the organization at full strength.

During the last few years a number of such concerts has been given to the enjoyment of thousands of citizens, and the announcement that the Sunday programmes are to be discontinued will be a disappointment to the public generally.

The majority of citizens have no week-end trips to look forward to, and Sunday band concerts have in some measure served as a harmless substitute.

Perhaps it is not too late to have the schedule for the summer changed in order to include several Sunday programmes.

A SHREWD GESTURE.

Several Progressive candidates are already in the field in some of the Toronto ridings, and while their chances of election in such a Conservative stronghold are not looked upon as the brightest, the launching out of a forlorn hope is regarded as a logical development of the U.F.O. claim that their political activities are not along class lines.

This gesture on the part of the U. F. O. forces is rather shrewd politics.

To confine their fighting to purely rural ridings would be to admit that class consciousness is the life of their organization.

They could not consistently claim to be animated with the desire to govern impartially for farmer and city dweller alike and, at the same time, remain aloof from the campaign in urban centres.

That explains their entrance into the Toronto arena, while the presence of Progressive candidates is expected to be looked upon as an example of the broadening out of the U. F. O. movement rather than as a real attempt to win city ridings for the Government.

There is a pretty strong suspicion that none of the urban Progressive candidates have received the blessing of J. J. Morrison, who is not likely to approve of non-farmers flying the U. F. O. flag.

A NEW DEVELOPMENT.

The action of the Progressive farmers of West Peterborough in deciding not to support the candidature of Mr. Tooms unless a joint U. F. O.-Labour convention is called and Mr. Tooms receives the nomination at such a convention, is a new development of the local campaign.

The Examiner pointed out some weeks ago that Mr. Tooms could not logically call himself the U. F. O.-Labour candidate unless he received a mandate from a convention of the two organizations.

That seems to be the opinion of the U. F. O. members as well, and they have added the additional condition that Labour must guarantee to support a U. F. O. candidate in the next Dominion election.

Premier Drury is coming to Peterborough tomorrow night, and the expectation was that he would endorse Mr. Tooms as the Government candidate.

In the face of the stand taken by the Progressives of the riding, the Premier will be facing a delicate situation.

He can scarcely throw a friendly wing over a candidate not acceptable to the farmers of the riding, nor can he quarrel with the argument that in naming a candidate without consulting the farmers the Independent Labour party has practically slighted the agrarians.

The situation is full of interest, and the developments of the next day or two will constitute the most intriguing feature of the Ontario campaign.

NEW CONDITIONS.

In many ways political campaigns are widely different from the contests in the good old days, and the arrival of the motor car is responsible for some of the most striking changes.

Not so very long ago the northern end of Peterborough County was about as accessible as Siberia so far as being reached by the candidate was concerned, and a trip there was regarded as about as enjoyable as a journey to the country mentioned.

As for places mid-way in the riding they cost a day's journey in the days when the horse was king of the highways.

The motor car has changed all that.

In present-day campaigns the candidate and his retinue of speakers can have their evening meal comfortably at home, motor to the scene of their meeting, deliver their message to the electors and be home again in reasonable time to go to bed.

The change is a welcome one, and campaigning has lost much of its terror, for the covering of the riding is a much simpler matter and does not involve such a heavy strain upon energy and endurance.

On the other hand, the old-time partizanship no longer exists, party lines are not so tightly drawn and it is not as easy as it used to be to size up the feeling in any particular section.

Old-time campaigners with their ear to the ground could tell with uncanny accuracy how many voters could be counted upon in such and such a polling subdivision.

There is not much of that kind of thing nowadays, with so many ears deaf to the beating of the party drums the political sharps hesitate to make a prediction.

AVIATION ADVANCES.

The year promises to provide notable advancement in aviation. Three important demonstrations in practical flying have already been made, says the Ottawa Journal. A French birdman has made a double crossing of the Channel in one of the new "motor-cycles" of the air—a machine equipped with only a 13 horse-power motor and using a part of a gallon of gasoline. Two American aviators have crossed the continent in one leap. And now another American officer has flown from Houston, Texas, on the Gulf of Mexico, to Mount Clemens, Michigan, without a stop in under 12 hours. These feats bring civil aviation on a useful scale considerably nearer.

The Gulf to Michigan flight indicates that experiments during the last two or three years have overcome some of the difficulties of the air. The aviator was unaccompanied, and weather conditions were unfavorable. He had to fly as low as 100 feet from the earth during long stretches of the trip. Notwithstanding this, he succeeded admirably in his exploit. Motor trouble threatened him only once and the dozens of electrical storms encountered he was able to conquer.

Aerial passenger traffic is being conducted this year in Europe on a larger scale than ever. Several regular services are being operated between England and the continent. One of them is between London and Berlin, the passengers making the trip in daylight and arriving in Berlin for connection with the night train for Moscow.

The aeroplane is likely to have an important place in the movements of men within a few years.

THE WOMEN SHOULD BE INTERESTED.

The women all over the country are taking less interest in politics and politicians than at any time since they acquired the franchise. The local issues have little appeal to them.—Guelph Mercury.

If that is so, then it should not be so. Provincial matters ought to be of greater interest to women than Dominion issues, or even the great bulk of municipal affairs, says the London Advertiser.

Provincial Government deals with matters of education, framing our school laws, and in the majority of cases women are more closely in touch with schools than the men.

Provincial Government deals with the attitude of the people toward the liquor question, and it cannot be said for one minute that the women are not alive to this issue.

Provincial Government deals with public ownership matters, and women are just as anxious as any man could be that this policy shall be carefully managed and zealously guarded.

Provincial Government deals with courts, with the enforcement of many of our laws, and women know the importance of having these matters attended to fearlessly and honorably.

The Mercury's claim of indifference of women to Provincial issues is almost inconceivable. The hope of getting full benefit from the women's vote lies in the fact that it should not be so carefully hived into political areas as the men's vote used to be, but rather that it should be quick to sense any great moral issue and throw its influence in the balance in its favor. That, at least, would be the ideal use of the women's vote, and in that way it would become a great power for good and right.

DECORATING THE SENATE.

Senator McCoig, whose duties include attendance at the sessions of that seldom too lively body, is of the opinion that it would be materially improved if they let in the young women and let out the "old women." That is, he proposes to go to all the trouble of getting the British North America Act amended in order that women may be permitted to sit in the Senate on the same terms as men; and then he proposes to make sure that they shall not be too old by fixing a "dead line" at seventy, after which all Senators, both men and women, must retire. The worthy Senator must mistake himself for the manager of a Winter Garden show.

He also appears to have missed one of the chief purposes of the Senate, viz. and to wit: To provide an annuity for elderly gentlemen who have passed the earning age. It is precisely after seventy that they most need the Senatorial indemnity. No motion could be more brutally cruel than to take the best years of a Senator's life when he might conceivably be earning a fair wage and putting something by for his declining days; and then, just when he has accustomed himself to a life of luxury and leisure and totally unaccustomed himself to toil, to turn him out on the street where he must face all the shafts and sorrows of a hard world. Such a plan would undoubtedly greatly reduce the popularity of the Senate as an Old Man's Home. In fact, it is probably fair to say that the majority of Senators would prefer to have no one admitted under seventy than to compel retirement after seventy. And if the Senators themselves do not know what is good for the Senate, who does?

There is, of course, no good reason that we can think of why women should not be admitted to the Senate. There are lots of women who have every known qualification for the Senate, except that of taking snuff. And this latter virtue is not absolutely required. Quite a few of our present Senators are not "up to snuff." It is true that a really capable woman would be wasted in the Senate. But it ought to be possible for those who desire to see ladies in the Red Chamber—the Senate was painted red before Moscow gave the most beautiful of the colors a bad name—to recruit quite enough lady Senators to add liveliness to the scene without seriously interfering with the very real work in the world which the noble women of the home are doing.

Of course, if it ever should occur to anybody at any time to treat the Senate seriously, then both of these suggestions would be looked at in a different way. It is after seventy that most men attain to that ripe and well-informed wisdom which should make them true Senators. The very word "Senator" has about it the air of seniority, long experience, deep sagacity, the sapience we associate with white hair and a venerable mein. There are some men in the present Senate who are living examples of this sort of thing, and who would look quite in place in the ancient Senate of Rome. A young Senator is almost a contradiction of terms.—Montreal Star.

EDITORIAL NOTES AND COMMENT.

Thirteen million eggs were broken by the railways of the United States last year. That must have been a pretty expensive omelette.

The only trouble about the Research Institute bulletin upon Edmonton's excellent financing is that it does not tell us how the showing was made.

From the ease with which prisoners get out of Ontario jails, it looks as if the Government will have to supply many of its jail officials with alarm clocks.

WISE AND OTHERWISE

Recipe for stabilizing a Government. First get your American loan.

* * * *

The Christian peoples, it may be added, are the only ones that know how to cuss.

* * * *

The boss is the man who can relieve his grouch without flirting with a blue envelope.

* * * *

The delightful places you visit for a week-end are inhabited by people who go away for the week-end.

* * * *

The pose of Rodin's "Thinker" never seems natural to us. He hasn't got his feet on the desk.

* * * *

Another good way to retain your faith in your fellow man is to make him sign on the dotted line.

* * * *

Every man is philosopher enough

to enjoy watching the other fellow's property burn.

* * * *

It's a funny world that will keep on perfecting non-skid tires and won't do a thing for the toupe.

* * * *

Law has resigned in England. Over here it is still hanging on, but nobody pays much attention to it.

* * * *

Aristocrats are much like other people, except for the length of their fingers and cigarette holders.

* * * *

The chief weakness of Government is that man is never so carefree as when spending other people's money.

* * * *

Those Chinese bandits couldn't have had worse luck if they had been the Allies making demands of Turkey.

* * * *

It may be that fat men have more faith than lean ones, but they still eschew belts and cling to suspenders.

* * * *

Another reason why a woman hurries home with a new hat is because

she wishes to get there before she changes her mind.

* * * *

A soda fountain is nice, at that. Fou don't have to drink until you splash just to show that you are a good fellow.

* * * *

"As a rule," said Uncle Gus, "it takes two to make an unfaithful husband: one flatterin' vamp an' one naggin' wife."

* * * *

Glory be! A landlord is using an airplane to collect from scattered tenants, and now he'll be coming down with the rent.

* * *

The first man yawned: "These things listed on Page I are good for me," said he, "but they don't look very interesting."

* * * * *

Correct this sentence: "I'll go to the dance with you," said the husband, "but I don't enjoy dancing with anybody but you."

Young's Point Personals.

YOUNG'S POINT, June 4.—Mr. R. H. Knox of Lakefield passed through the village on Wednesday.

Mr. and Mrs. George Wilson of Hall's Bridge visited friends in the village Wednesday evening.

Mr. M. Duffus of Peterborough passed through the village on Thursday.

Mr. Wm. Hockaday of Douro has purchased a new car.

Miss Charlotte Tucker of Apsley passed through the village on Wednesday enroute to visit friends in Lakefield.

The grader passed through the village on Wednesday ready for work on the Burleigh road.

Master Elwood Montgomery of Hall's Bridge was in the village on Wednesday.

Mr. and Mrs. N. E. Phelan and son, Master Basil, of Peterborough visited Mrs. J. E. Kearney recently.

Mr. Joseph Dinnen of Peterborough was in the village on Saturday.

Mr. and Mrs. Joseph Walsh of Peterborough visited the former's parents, Mr. and Mrs. Jas. Walsh, on Thursday.

Miss Edna Trotter of Peterborough passed through the village on Wednesday en route to visit friends in Clydesdale.

Miss Lottie Kearney visited Mr. and Mrs. Nagel Phelan, Rubridge street, Peterborough, a few days last week.

Miss Marshall of the Y.W.C.A., Peterborough, was in the village last week.

Master Leslie Thomas spent a few days last week in Peterborough.

Mrs. J. E. Kearney visited a few days in Peterborough last week.

Mr. Arthur Knox passed through the village on Wednesday en route for his home in Apsley.

Mr. Aubrey Wilson of Hall's Bridge visited his cousin, Rexford Wilson, on Wednesday.

Mr. Harold Montgomery of Hall's Bridge is in the village for a few days.

Mr. Walter Preston has purchased a new car.

REPORT WINTER FAIR.

TORONTO, June 4.— (Canadian Press.)— A statement by the city auditor issued to-day, estimated receipts from the Royal Winter Fair for 1923 at $183,326 and the surplus at $14,722. Receipts for 1922 were $207,034 and surplus on year's operations was $21,420. Result of operating coliseum, live stock areas, showed loss for year 1922 of $80,000.

SAM CLARKE AGAIN NOMINATED BY WEST NORTHUMBERLAND LIBERALS

Unanimous Choice of Convention in Cobourg on Saturday Which Was Marked By a Large Attendance of Farmers--Was First Nominated Twenty-Five Years Ago —Two-Party Contest.

G. N. GORDON SPOKE.

COBOURG, June 4.—(Special to The Examiner).—No other name was even thought of by the Liberals of West Northumberland at their convention here Saturday afternoon when they once more nominated Sam Clarke, their veteran representative of twenty-five years' public service in the Legislature.

Farmers from the outer parts of the riding were just as unanimous as the townspeople from along the lake front in their acclamation for the little Napoleon of Northumberland politics, and predictions were freely made that his last majority of 654 would pass the thousand mark in the forthcoming elections. The presence of so many men from the country, with a fairly numerous proportion of women, was one of the striking features of the meeting, and it was generally understood that the local contest was resolving into a pitched battle between Colonel Fred. D. Boggs, Mayor of Cobourg, the Conservative candidate, and Sam Clarke, whose record and personality is known throughout Central Ontario almost as well as in his own constituency and county.

Mr. John D. Hayden, President of the West Northumberland Liberal Association, found an easy and congenial assignment before him as chairman. With him on the stage of the Opera House were Mr. Clarke, G. N. Gordon, M.P. of West Peterborough, who delivered the principal address, Chas. W. Kerr, J. B. McColl, W. J. Maher and others.

Mr. Clarke was proposed by John Craig, a farmer of Haldimand Township, and seconded by W. J. Jibb, auctioneer, also of Haldimand. No other name was suggested, and Mr. Clarke was declared the unanimous choice of the convention on a standing vote, and with a demonstration of affection that deepened and swelled into an ovation as he arose to acknowledge once more the confidence of his supporters.

Mr. Clarke said he was proud of the fact that he was a Liberal, and in sketching the progress of Ontario he pointed out that while the Liberal party was in power thirty-five years the Provincial debt had grown to $6,000,000, as compared with $97,000,000 under fourteen years of Conservative control, and finally to $225,000,000 under the administration of the Drury Government. He said that he was in favour of a sound system of road building and extention, and while he believed the Hon. Mr. Biggs had tried to do justice to all parties he had undertaken too heavy a programme, with consequent expenditures that had rolled up extreme costs.

Arraigned Ferguson.

Mr. Gordon in his speech referred particularly to the Hon. G. Howard Ferguson, leader of the Conservative party, who, he said, had proved himself unworthy of public respect and confidence.

"At Thamesville in July, 1921," said Mr. Gordon, "the Hon. Mr. Ferguson was speaking of the timber enquiry which developed out of his failure to protect the interests of the public. On that occasion Mr. Ferguson described the members of the Drury Government as 'intellectual and political freaks who were projected into prominence by accident, and who grew out of the garbage.' Such language as that is not fit for any man to use who expects to attain a high position in public life and to receive the respect of the people. There are, of course, differences as to politics, but Mr. Ferguson's use of such opprobrious names is utterly unworthy of a man who seeks the Premiership of this Province."

Mr Gordon dealt at length with the timber enquiry. Hon. Mr. Ferguson was the Minister of Forests and Mines in the Conservative Government. Mr. Matthieu, also a member of the Government, was Vice-President of the Shevlin Clarke Company. He desired to obtain certain timber limits from the Government, but contrary to the ordinary practice these limits were not advertised publicly for sale, nor were they cruised by an official of the department. Hon. Mr. Ferguson appointed for the duty of estimating the quantity and value of the timber a young man who knew nothing about timber cruising. He had been a clerk in Mr. Matthieu's office at Fort Frances and was appointed Assistant Crown Lands Agent at Fort Frances on the recommendation of Mr. Mathieu. The result was that the company was presented with nearly one and a quarter million dollars worth of timber, one of the rich resources of this Province, from which the revenue is required. Mr. Gordon emphasized, for the maintenance of public institutions, such as the asylum at Cobourg.

Mr. Gordon said that the Hon. Mr. Ferguson was not acceptable to many sincere Conservatives. "Any man whose name is besmirched as much as Mr. Ferguson's is too great a load for Colonel Boggs to carry in this election."

Kapuskasing Failure.

Mr. Gordon also recalled that Mr. Ferguson had "blackguarded" Mr. W. F. Nickle of Kingston because of his honest report on the failure of the soldiers' camp at Kapuskasing. That camp had been established by the Hon. Mr. Ferguson for nearly 250 soldiers and their families, but after starting it he had practically abandoned it and let it become a complete failure.

Mr. Nieble was chairman of the commission appointed to enquire into the Kapuskasing project, Mr. Gordon said, and his truthful report drew down the ire of Mr. Ferguson because of the adverse finding. Mr. Gordon asserted that Mr. Nickle had no confidence in his leader, and that the Conservative party in Ontario could not pull itself out of the quagmire into which it had fallen under the present leadership. Sir James Whitney and Sir William Hearst had been men of honour, but the people of Ontario would never descend to the point of accepting Howard Ferguson as their Premier, Mr. Gordon concluded, with a final appeal for the re-election of Sam Clarke.

IN MILLBROOK AND DISTRICT

MILLBROOK, June 4—Mrs. A. Pogue and son, Archie, of Omemee are visiting her mother-in-law, Mrs. M. E. Pogue, Marshal street.

The many friends of Miss Lillie Pendry will regret to learn that she is again seriously ill with a trained nurse in attendance. There has been a slight improvement during the last two days.

Mr. W. Johnston, Mrs. (Rev.) G. E. Gervan, Mrs. L. S. Clarry, Mrs. W. J. E. Gillott, Mrs. H. J. Armstrong, Mrs. J. Francey, Mrs. W. T. A. Deyall, Mrs. W. E. Ball, Mrs. W. S. Given, Miss M. Fisher, Mrs. J. R. Eakins, Mrs. Eagleson, Mr. H. W. Johnston and Rev. G. S. Gervan motored to Peterborough on Thursday and attended the annual meeting of the Women's Missionary Society of the Peterborough Presbyterial. The auxiliary of Grace Presbyterian Church, Millbrook, were responsible for the opening devotional period in the afternoon, the President, Mrs. (Rev.) Gervan, presiding.

The Liberal-Conservative committee rooms have been opened upstairs in the old Leach block, Mr. H. W. Johnston being in charge. Information in the interests of the candidate, Mr. A. J. Fallis, will be received, or given, at the committee rooms.

Miss Alice Needler, who has been in the employ of the Bank of Toronto here for the past seven years, resigned her position, leaving for Toronto, where the family now reside, on Saturday. Miss Needler expects to transfer to a Toronto branch.

Miss Bertha Cullum of Toronto is the guest of her parents, Mr. and Mrs. C. Cullum.

Mr. O. G. Urry of Beaverton was a business visitor in town last week.

Mr. and Mrs. S. E. Eakins and daughter, Mary, and Mr. J. R. Eakins motored to Peterborough on Friday to see their uncle, Mr. Tom Eakins, who is seriously ill.

Mrs. Fred. Smith and daughter, Bernice, returned home on Thursday after a pleasant visit with her sister, Mrs. Norman Dunford, Oshawa.

Miss Edna Eastcott, B.A., who has been engaged in post-graduate work at Toronto University for the past year, is holidaying at the home of her parents, Mr. and Mrs. James Eastcott.

WEDDING BELLS

SMITH-HARRIS.

COBOURG, June 4.—St. George's Anglican church, at Gore's Landing, was the scene of a happy event on Tuesday afternoon, when Iva Louisa daughter of Mrs. Louisa Catharine Harris, and the late Alfred Harris of Gore's Landing, was married to Rev. Leonard Smith, Rector of Thomeston Conn., U.S.A., and a former Rector of St. George's church.

Miss Dorothy Wilson of Garden Hil, presided at the organ. The officiating clergyman was Rev. Canon Rigby, D.D., of Toronto, assisted by the gown's brother, Rev. Mr. Smith, and the present incumbent of St. George's parish, Mr. J. S. Madley. The church was beautifully decoratedorated by the friends of the bride, the nave being banked with carnations and tulips, and the windows with daffodils, roses and ferns. The bride was given away by her cousin, aMjor Parker Harris, and was attended by Mrs. Fred Harris as matron. Mr. Fred Harris was the groomsman.

The choir and congregatino sang "Lead us, Heavenly Father, Lead us," as the bride entered the church.

During the signing of the register Mrs. Bingham of Peterboro, sang "The Voice o'er Eden's Garden."

The bride was the organist of the church and very active and helpful in all departments of work. Very many beautiful gifts attested to the regard in which seh is held, while the congregation and community unite in wishing the happy couple Godspeed.

A reception was held after the ceremony at the Rice Lake House.

No Mystery About the Death Canadian Nurse.

NEW YORK, June 4.—(Canadian Press.)— A. J. Jenks, attorney for Miss Emma Burns, Canadian nurse, declared yesterday that his investigation showed there was no reason for mystery about the death of Miss Burns in the post-graduate hospital here on May 12. Reports about poison, he said, appeared to be the work of a malicious mind. There was no mystery whatever about Miss Burns' will. It was prepared under her direction and she executed it a week before she died. It was dated May 4.

"QUALITY All Through"

GUTTA PERCHA & RUBBER, LIMITED

That's How "GUTTA PERCHA" CORD TIRES Are Made

GUTTA PERCHA & RUBBER, LIMITED
HEAD OFFICES & FACTORIES—TORONTO

NOT GHOST OF SHOW FOR NEW POST OFFICE CAMPBELLFORD TOWN

So Replies Deputy Minister Hunter of Federal Public Works Who Adds "Many Liberal Constituencies Need Post Offices as Badly or Worse."

CORRESPONDENCE

CAMPBELLFORD, June 4.—"I am still engaged in the postoffice business. I recently visited the Department of Public Works and Mr. Hunter, the Deputy Minister, unblustering told me that he didn't think I had a ghost of a show when so many Liberal constituencies needed post offices as badly or worse."

The above is an extract from a letter written by Milton E. Maybee M. P. for Northumberland to Reeeve J. A. Anderson, with regard to Campbellford's chances for securing a badly needed postoffice building, a Federal gift which the town has been seeking for years.

Copies of Correspondence

Mr. Maybee encloses copies of correspondence that has passed between the Departments of the Post Office and Public Works on this subject. Under date of May 12 last, Acting General Superintendent P. Coolican of the postal service, wrote to the Public Works officials describing conditions as they exist in the Campebllford post office, the information which he submits being evidently based on the report of Inspector Strange, who recently paid Campbellford an unofficial visit.

Mr. Coolican states out by complimenting Postmaster Owen and his assistants, of whom there are two. He says that so far as the public is concerned the accommodation inadequate but that the working space for the employees is insufficient. Both the general delivery system and the money order department are too small. These rooms could possibly be enlarged but this would reduce the space in the lobby. There is only one entrance and this is used for the taking and delivery of mail as well as by the public. The interior, the letter adds, is very shabby and the fittings exceedingly rough.

An Important Centre

Mr. Coolican goes on to enumerate some of the leading industries of Campbellford, which he describes as an important centre, adding that the residents naturally feel dissatisfied with the present building.

"The question however," he concludes, is left for the consideration of your Department."

Deputy Minister's Reply

To this letter Deputy Minister Hunter of the Public Works Department, replies in part as follows:

"The present quarters (for the post office in Campbellford) are rented by the Postmaster out of an allowance made by your Department and if you consider the space at present occupied as unsuitable and you are not prepared to increase the rental allowance made your postmaster to provide better accommodation you should state definitelf, just what in your opinion, would be a solution of the question.

"Can the postmaster provide more working space in the building he is in if the rental allowance is increased by the Department supplementing your allowance or should another place altogether be rented, your postmaster contributing his rental allowance to whatever amount might be fixed as the fair rental of the new premises?"

Mr Coolican Replies

In reply to this communication Mr Coolican says that the situation at Campbellford has been gone into carefully and it is considered that the existing post office, is inadequate for a place the size and importance of this town. His department is not in a position to say whether there is any other suitable building that could be rented by the Department of Public Works, but promises that immediate inquiry will be made in this connection.

The Department of Works, he continues, when in possession of all the facts will be in a position to decide whether to rent suitable quarters or to erect a building on the Government lot to provide accommodation for the post office and the collector of customs.

Mr. Maybee's Action

That Mr. Maybee is still active in his efforts to secure a new post office building for Campbellford is evident from the following letter dated May 22nd and addressed to Dr. J. H. King, Minister of Public Works:

"With further reference to the Campebllford post office: As you are probably aware a report upon conditions relative to the above post office has been made by the Post Office Department; which report sets forth the very unsatisfactory housing of said office. I believe the report is in the hands of your Department and in view of the immediate necessity of some change being made at this office I would respectfully urge that an amount be placed in the supplemented estimates sufficient for the erection of a public building that would accommodate the post office and the Customs office which are now situated in separately erected buildings."

FIVE ARE KILLED IN AUTO ACCIDENT

One Also Slightly Hurt When Train Crashed Into Car.

BUFFALO, June 4. —(Canadian Press.)— Five persons were killed and one slightly hurt Sunday, when an Erie train hit an automobile at an Erie railroad grade crossing near Gowanda. The victims are all of the family of John Smith, engineer at the plant of the Eastern Tanners' Glue Company.

The dead are: Mr. and Mrs. John Smith, Victor aged six, son, Margaret, aged four, daughter, and Mrs. C. B. Burt, 58 years old, Mrs. Smith's mother.

FOUND A DYING CHILD ON A ROAD IN DUMMER

George Winslow Appeared in County Police Court This Morning — Child Failed to Recover.

Finding a seven year old child by the roadside in Dummer township on Friday, Mrs McIlmoyle, a resident of that district, took the child in and cared for him, but failed to save his life He died at 4 o'clock on Saturday morning and George Winslow, who it is alleged left him to his death appeared in the County Court this morning

Owing to the holiday no action was taken, and he will be held pending an investigation

The child is a son of James Drain, who, with his wife, accepted work at Winslow's summer hotel at the head of Stoney Lake about two years ago. Differences of opinion caused altercations between the two men, as a result of which Drain left the hotel. His wife remained there until her death a few weeks ago. Constable Cookman has been investigating Mrs. Drain's death, which occurred under peculiar circumstances.

Winslow, it is alleged, neglected the two children, one of whom Ernest Franklin was an imbecile, and on Friday his cruelty is said to have culminated in his taking the imbecile child from his home near Burleigh to a spot about five miles away where he left him by the roadside. The child died twenty-four hours afterwards, and his body was brought to Peterborough where a post mortem will probably be held. The child's father has been brought into the city, but on account of his extreme deafness, nothing of value had been learned from him this forenoon.

CAMPBELLFORD AND DISTRICT

A Wedding of Interest to Many in Town—Personal Mention.

CAMPBELLFORD, June 4. — A wedding of interest to many in town was solemnized on Wednesday, May 23rd, at Grimsby, Ont., at the home of the bride's parents, when Miss Helen Barber, the youngest daughter of Dr. and Mrs. W. H. Cline, was united in marriage to Mr. Ewart Campbell Cross, the only son of Mrs. Cross, and the late Rev. James Cross, of Grimsby, formerly of Campbellford. The nuptial knot was tied by the father of the bride, assisted by Professor George Cross, uncle of the groom. The many friends of the groom here extend heartiest congratulations for a long and prosperous wedded life.

Mr. and Mrs. Kern of the Standark Bank, Ottawa, (nee Miss Jerrine Ferris, of Campbellford, announce the birth of a son, John Ferris, in Campbellford, on May 30th.

Personals.

Miss Helen Irwin, who has completed her first year at Victoria University, Toronto, is spending her vacation, at the home of her parents, Mr. and Mrs. J. A. Irwin

Mrs C Vosper, of Ottawa, formerly of town, is renewing old acquaintances in town

Mr and Mrs Clarence Long (nee Miss O'Shea) of Detroit, are visiting at the homes of their parents, in town

Mr Goldie Walker of Toronto, is spending the holiday with friends in town

Mr and Mrs E T Morton, who recently sold their business and residence here, leave to-day for their new home at 72 Albertus avenue, Toronto

CANADIAN ORDER OF FORESTERS.

ALL MEMBERS OF THE C. O. F. NO. 315, BRIDGENORTH, ARE REQUESTED TO MEET AT THEIR HALL ON TUESDAY, 5TH JUNE, AT 1.30 P.M., TO ATTEND THE FUNERAL OF THEIR LATE BROTHER, J. N. TELFORD. 1d-131

DEATH.

TELFORD. — At Bridgenorth, on Sunday, 3rd June, John N. Telford, aged 71 years.

Funeral from the family residence, Bridgenorth, on Tuesday, 5th June, at 2 p.m., to Little Lake Cemetery.

WHITE LINEN

A little vinegar in the washwater

NOVEL EARRING

A novel earring effect is a flower of steel beads, hanging inverted from a fairly long stem.

No Corns

The simplest way to end a corn is Blue-jay. Stops the pain instantly. Then the corn loosens and comes out. Made in clear liquid and in thin plasters. The action is the same.

At your druggist

Blue-jay

Bethany Paragraphs.

BETHANY, June 4.—Dr. Hamilton is improving his residence by building a fancy brick fence around the lawn and having a stable erected.

Miss Scarlette, Principal of the Public School here, spent the week-end holidaying at her home in Toronto.

Miss Hazel Jackson and Miss R. Hamilton of the Lindsay Collegiate Institute, spent the week-end holiday at their homes here.

The Bethany baseball team played at Yelverton on Friday evening, Bethany winning by a score of 7-0.

The Bethany brass band is busily practicing for the coming garden parties.

Mr. and Mrs. Henry Jakeman, who have been visiting the former's parents, Mr. and Mrs. W. A. Jakeman, left on Friday for Brooklyn.

Mr. Bruce Ryley of Lindsay spent the week-end with his parents, Mr. and Mrs. H. H. Ryley.

THUNDER-SHOWER QUELLED FLAMES

Reports Indicate Danger From Present Fires Past For Time Being.

PORT ARTHUR, June 4.—(Canadian Press).—Reports on the fire situation east and west of Port Arthur would indicate that danger from present burnings is past for the time being. Reports are most encouraging in four days. Last night, Port Arthur and district was visited by heavy thunder-shower for over an hour, which must have damped down all bush fires and quelled the larger outbreaks.

Horne Payne, divisional point on the Canadian National East, reports fires burning in many localities, but they are not as serious as yesterday In some instances there are signs of the fire burning themselves out.

White River reports the fire now well under control and little danger from a re-currence is looked for. The district immediately surrounding Port Arthur appears worse if anything, but on the whole the situation appears improved.

Fires are said to have driven out large numbers of wild animals and young deer, and bears are reported feeding on the roadside.

You'll Get Rid of Blackheads Sure

There is one simple, safe, and sure way that never fails to get rid of blackheads, that is to dissolve them. To do this, get two ounces of peroxine powder from any drug store—sprinkle a little on a hot, wet cloth rub over the blackheads briskly—wash the parts and you will be surprised how the blackheads have disappeared. Big blackheads, little blackheads, no matter where they are, simply dissolve and disappear. Blackheads are a mixture of dust and dirt and secretions that form in the pores of the skin. The peroxine powder and the water dissolve the blackheads so they wash right out, leaving the pores free and clean and in their natural condition.

FOUR STATES REVOLT AGAINST DRY LAWS

NEW YORK, June 4.—(Canadian Press).—Three days after signing by Governor Smith of New York of the repeal of the Mullan-Gage prohibition enforcement law, four States, according to New York Tribune, are more or less definitely in revolt against the eighteenth amendment. These states are Massachusetts, Conecticutt, Illinois and Wisconsin. Others, including virtually all great Industrial States, are expected by wet forces to line up behind these before the week is out.

"Governor Smith's action in affixing his signature to the repealer," the Tribune says, "Appears to have given anti-dry forces in all quarters precisely that tangible initiative toward concrete action which, during months of miscellaneous grumbling, they have been waiting. In Massachusetts, according to the constitutional Liberty League, this will result immediately in action which it is believed ultimately will let light wines and beer into the Bay State."

MUSSOLINI HOLDING FASCISMO IN HIS FIST

LONDON, June 5. — (Canadian Press). — Some of Premier Mussolini's utterances in the course of his tour of the redeemed provinces are attracting wide attention, says a Rome despatch to the Morning Post. One sentence, obviously an allusion to Deputy Misuri's recent appeal for a return to normal constittuional methods, was: "I cannot abandon Fascismo because I created it, reared it, fortified it, chastized it, and still hold it in my fist." Another excerpt, which is taken as referring to the growing opposition to Mussolini in the Chamber of Deputies, is: "I am a descendant of the working people, but I am too aristocratic in spirit not to feel disgust at the low parliamentary kitchen."

BIG LAKE STEAMERS MEET IN COLLISION

SAULT STE. MARIE, Mich., June 4.—(Canadian Press)—Steamers Scriller and Wilkinson were in collision off Point Iroquois about midnight last night, the former being reached to prevent sinking, according to word received here to-day. The Wilkinson is believed to be only slightly damaged, but on her way back to this port. A heavy fog and smoke due to forest fires were responsible.

AT KING'S WHARF AND THE DISTRICT

Prospects for Good Crops Exceedingly Bright — Personal News.

KING'S WHARF, June 4.—Miss Irene Winn of Peterboro, spent the week end the guest of her parents, Mr. and Mrs. John Winn.

Mrs. Ray Lauder of Rochester N.Y., has returned home, having been called here owing to the death of her mother, the late Mrs. Hugh McLaughlin.

Miss Ada Guiry of Lindsay, has returned home after spending a few days the guest of her brother, Joseph here.

Mr. and Mrs. John Guiry and Mrs. Joseph Guiry were business visitors to Lindsay, Wednesday.

Dr. Blanchard of Lindsay, was a professional visitor here Friday.

Rev. Father Guiry of Lindsay, spent Tuesday the guest of his brother.

Miss Marie O'Neill of St. Joseph's Academy, Lindsay, spent the week-end the guest of her parents, Mr. and Mrs. Wm. O'Neill.

The community here all sympathize with Mr. and Mrs. P. J. O'Connell in the death of their little four month- old twin son who died after an illness of two days. The funeral was held at Lindsay.

Mrs. Thos. Twomey spent a few days the guest of her sister, Mrs. Patrick Herlihey, who is seriously ill at Downeyville.

Dr. Lawrence V.S. of Lindsay, made a business trip through here Friday.

Mr. Melville Earle of Omemee, was a business visitor through here Wednesday.

Mr. Wilfred Gooselin is busy building a cottage for Thos. O'Neill here. It is nearly complete and will be quite an addition to his property.

Mr. John Sullivan was a business visitor to Lindsay Friday.

The prospects for good crops never looked brighter. Hay clover, alsike, etc., never looked better at this season of the year.

Mr. and Mrs. Thos. O'Neill entertained a number of their friends and neighbors at their home Tuesday evening and all report a good time.

News Paragraphs Norwood Village.

NORWOOD, June 4. — Mrs. M. A. Hall, who has been visiting friends at Preston, has arrived home.

Mrs. A. Brennan, of Brooklyn, N. Y., returned to Norwood last week to spend the summer.

Mr. H. McDonald was in Peterborough on Saturday.

Mrs. M. H. Minore and Miss Jean Minore were in Toronto on Saturday

Miss Inez Brackenridge, of Peterborough, was in the village on Saturday.

Mrs. John Rogers spent the week-end with friends at Belleville.

Mr. Harlie Ennis, of Hillsburg, spent the week-end and the holiday with his parents in the village.

Mr. Stanley McMillan ,of Oshawa, spent the week-end at his home here.

Dr. Norval, of Toronto, arrived in the village last week, and has opened an office in the Sterling Bank Building.

Mrs. Frank Webster was in Peterborough on Thursday and Friday, attending the Presbyterian W.M.S. Convention.

Miss Flossie Reynolds, of Toronto, is the guest of her mother, Mrs. Alf. Reynolds, Alma Street.

Dr. J. Green, of Peterborough, was in the village on Wednesday on business.

Miss Jennie Clysdale, of Toronto, spent the week-end with her sister, Miss Cora Clysdale.

Mr. Robert Tedford was at Coe Hill on Friday attending the funeral of his cousin, Mrs. Cardwell.

Mrs John F. Roxburgh spent a few days in Peterborough last week.

Mrs. Adam Patterson was in Peterborough last week.

Miss Ruth Wildman attended the convention of the Presbyterian Woman's Missionary Society in Peterborough on Thursday and Friday. Miss Wildman was the delegate from the Y.W.A.

Miss L. Scott and Miss McRae, of Toronto, spent the week-end at the home of the former's sister, Mrs. E. C. Squire.

Miss Theresa Robson spent the holiday with her mother, Mrs. E. Robson.

A number from this village attended the entertainment given by the Y.W.A. of the Westwood Presbyterian W.M.S. in the Westwood Town Hall on Friday evening.

Mr. Harland Keefer was in Peterborough on Friday.

Mrs. E. J. Laing was in Peterborough on Saturday.

Misses Ruth and Blanche Wildman underwent an operation for throat trouble performed in the hospital in Peterborough last week.

Mr. and Mrs. W. H. Tuiker, Mr. Mr. and Mrs. W. H. Tucker, Mr. were in Madoc on Sunday.

Liver and Bowels Right—Always Feel Fine

There's one right way to speedily tone up the liver and keep the bowels regular.

Carter's Little Liver Pills never fail. Millions will testify that there is nothing so good for biliousness, indigestion, headache or sallow, pimply skin. Purely vegetable. Small Pill—Small Dose—Small Price

CARTER'S LITTLE LIVER PILLS

No Cheek to Cheek Dancing Here

Strangle holds are nil when she is wearing the new Modesty Bumper. If he don't keep his distance—wow! Three padded spikes will set him thinking. But the French innovation being demonstrated in Chicago by Bee Thompson and O. F. Sterling isn't taking very well with the younger set, it is said.

COBOURG AND DISTRICT

COBOURG, June 4.—A few additional real estate transfers have taken place the past week. Mr. A. L. Jest has purchased the J. S. McIntosh residence on the south side of James street in this town.

Percy J. Hutton has sold a property on Ontario street to P. J. Gormley.

Joseph H. Smith, Hamilton township, has sold to James and Lydia Stone a part of lot 17, con. 3.

David McBride has sold to Thomas E. Staples a part of lot 9 in the second concession of Hamilton township.

Robert E. Hogan has sold to Patrick McGlynne a property in Cobourg.

Lodges Fraternize.

Members of Florence Nightingale Lodge, I.O.O.F., Bowmanville, and of Durham Lodge, Port Hope, came down to pay Cobourg Lodge, I.O.O.F. a fraternal visit. The initiatory degree was put on by the Cobourg lodge, the first and second by Bowmanville lodge, and the third degree by Port Hopelodge. Lunch was served at the close of the degrees session and an enjoyable social time spent. About one hundred were present.

Decoration Day Excursion.

Wednesday, May 30th was Decoration Day in the United States and, as is usual, a large excursiou party of about seven hundred and fifty people came over from Rochester by the setamer Ontario. They arrived about two p.m. and spent two or three hours sight-seeing and enjoying themselves in the town. An excursion to Cobourg is now an annual event in connection with Decoration Day in Rochester.

Insructors at Boys' Camp.

Present indications point to the Lake Ontario Tuxis Boys' camp being the best yet held in this district. It is open on June 29 at Richardson's Point, the camping ground four miles east of the town on Lake Ontario, kindly provided for the purpose by the Cobourg Rotary Club. Last season the camp for this district was held at Pine Tree Point on Rice Lake and proved to be very popular. This summer the boxing instructor will be Harry Bacher, English champion boxer. Walter Knox and Bob McClure of the Y.M.C.A., Toronto, wil have charge of the athletic and swimming activities. Other instructors will be present to direct the work along other lines. The camp is for boys fourteen years of age and over and a large attendance is expected. The location chosen is said to be an ideal one.

Cadets Inspected.

Capt. Herron, cadet officer for Military District No. 3, inspected the C.C.I. cadets at Victoria park. There were about fifty-five boys on parade and they made a good showing. Donald McCullogh was captain with Ronald Harris, Joseph Goodman and others as lieutenants, and Alex. Cameron as lieutenant in charge of signalling. A number of citizens were present.

Invited For Fifth Year.

Rev. S. C. Moore has been cordially invited by the congregatoin of the Bowmanville Methodist church to remain for a fifth year.

At a meeting of the quarterly board of the King street Methodist church, Trenton, a resolution of appreciation of the services of the pastor, Rev. W. G. Clarke during the past four years and extending him a cordial invittaion to remain for a fifth year was adopted. Mr. Clarke thanked the board and signified his willingness to remain for another year.

Entertainment, Coldsprings.

Among recent popular entertainments was that given by the young people of Coldsprings, under the auspices of the Presbyterian church there, with Rev. J. E. Ferguson presiding. It consisted of the prestentation of the play, "Strictly Business" by J. R. Peters, under the direction of Mrs. Albert Harper and a musical programme. Rev. F. J. Horwood, Camborne, contributed piano solos that were much appreciated, Miss Violet Bray sang and both kindly reponded to encores. The cast of the play was as follows:

Minister, Rev. Benson Marlow—Ronald Sidey.

His wife, Nellie Marlow— Mary Lang.

Their little daughter Dorothy, aged six years—Irene Smith.

Mrs. O'Grogan, the Irish woman—A. Sweetnam.

Ms. Peever, an elderly English woman—Mabel McCarthy.

Mrs. Gardwell, the president — Mrs. Smith.

Mrs. Ledger, the secretary— Ida Lang.

Miss Janet Golding, the maiden lady—Dorothy Nixon.

Mrs. Fuller, a fine type of woman, a farmer's wife—Mrs. J. Noble.

Hattie Fuller, her daughter—Myrtle Eagleson.

Mrs. Bolder—Jean Free.

Mrs. Holler, who hears things on the telephone—Isabel Dines.

Mrs. Hustle—Mrs. K. Grieve.

Miss Marguerita Annita Ogle, a girl from the city who sings—Florence Smith.

Mrs. Ogle, a farmer's wife—Mrs. T. Buttar.

The meeting of the Ladies' Aid Society, which was one of the main features, was unique in every particular and gave considerable scope for histrionic ability. The audience was highly appreciative and applause was prolonged and frequent.

Ontario Hospital Work.

Among Cooburg's several useful institutions is the Ontario Hospital, where a useful work is carried on in a quiet way. At all times the hospital is filled with those who are in some way mentally deficient and who are therefore in all the more need of experienced and expert nursing. Dr. McNaughton is the capable superintendent and has associated with him an efficient staff and capable nurses. The results of the examinations and the year's work of the nursing class have just been made public, and folowing have been successful:

Juniors — Victoria Alexandria Cochrane, Helen Louise Gekill, Dorothy Irene Gillard, Emily Louise Griffith, Nellie Evelyn Jones, Ellen Jordon Pithrick, Jessie Craig Shaw, Susie Beatrice Turner.

Intermediates— Alice Eldine Allen, Lillie May Burkell, Laura Baker Coward, Helen Kathleen Friar, Margaret G. Lyon, Dorothy Annie Milner.

Finals — Nan Tuder Dalgleish, Kathleen Jones, Dorothy Marion Green, Mary Leonard Jones, Alice Lyola Holmes, Jessie Moir Lyon, Agnes Sim Mitchell, Mary Ellen Mitchell, Anne Mildred Scott, Agnes Margaret Wood.

Improvements at Coldsprings.

The Coldsprings Congregational church is being extensively renovated and improved. Mr. Robert McMann has charge of the painting and decorating. This church is associated with the Cobourg Congregational church in one pastorate. Some of the old maple trees that have stood for years around the church and cemetery have been cut down and a new fence erected.

Rum Running.

Local officers have been watching for a mysterious boat that is suspected of making frequent landings on the lake front district with cargoes of liquor.

WEDDING PARTY SUFFER FROM PTOMAINE POISON

NEW YORK, June 4.—(Canadian Press).—Conrad Kissel, 24-year-old bridegroom, and five of his wedding guests are in hospital to-day, seriously ill with ptomaine poisoning which last night struck down 32 members of the wedding party of 75 in a Bronx home. All were victims of chicken salad, the authorities stated.

Kissel's bride, Miss Mary O'Connell, was among those stricken.

INDEPENDENTS CAUSE ANXIETY

This Aspect of Election Campaign Situation Lends Emphasis to Uncertainty of Result.

TORONTO, June 4. Canadian Press. — "Independent' candidates, proposing to secure themselves nomination for the Ontario Legislature on Nomination Day, June 14, in various parts of the province, are causing the managers of party campaigns considerable anxiety. This aspect of the election situation also lends emphasis to the uncertainty of June 25.

There is no doubt that many of these "independents" although not endorsed by their party conventions, have considerable popularity among their "ain folk" and will draw some of the expected support from the convention nominees.

The supporters of the Drury government have planned a busy week in Western Ontario, where several members of the Cabinet take the 'stump' in their own constituencies, and the neighboring ridings, weather permitting.

It will be a great picnic week among the farmers of this section of the province. Thanks to the copious rains of the week end well seeded fields have been given a good impetus toward harvest, relieving the agriculturists and the horticulturists of some anxiety regarding their bread and butter, and giving them an opportunity to consider politics.

Hon. Howard Ferguson, the Conservative leader, opens his campaign to-day among the vineyards and orchards of Niagara peninsula, while W. F. Nickle, his chief lieutenant, continues his speaking tour in the far eastern section of the province, speaking at Morrisburg this evening.

Wellington Hay, the Liberal leader is in the extreme northwest end of the province—at the head of the lakes and beyond, a section which at times agitates that it should be a part of Manitoba or a separate province.

DRENCHING RAINS BREAKS DROUGHT

Fruit Growers Saved Thousands of Dollars—Lightning Causes Damage.

ST. CATHARINES June 4 (Canadian Press). — The severe drought in the Niagara District was broken yesterday by drenching rains, which at times assumed the dimensions of a cloudburst.

Fruit growers say the rain is worth many thousands of dollars, as the ground was very dry, interfering with the growth.

Hail fell thickly in some sections, but the growers say they do not think any damage was done by it, as the blossoms are pretty well set now.

Storm in Toronto.

TORONTO, June 4 (Canadian Press). — Bringing much needed rain to the parched ground and the thirsty vegetation, two brief but violent thunderstorms visited Toronto and the surrounding country yesterday.

At about 2 a.m. on Sunday there was a sudden outburst of thunder and lightning, accompanied by a heavy downpour of rain.

At daylight the sky was still threatening, and clouds, which still retained much moisture, gave promise of another shower.

Shortly after noon the promise was fulfilled and rain once more descended in great sheets, drenching the ground and soaking to the roots of the field crops.

The Hydro sub-station at Edwin and Ruskin Avenues was struck while the electrical disturbance was at its worst, causing damage of from $10.00 to $15,000.

When the storm broke out again on Sunday afternoon, at least one home in Toronto, a house on Farnham Avenue, was hit, but the damage was nominal.

During the height of the electrical storm, lightning struck the street railway wires leading from the Hydro sub-station at the corner of Edwin and Ruskin Avenues, causing a loud explosion, and completely destroying the main switchboard, plunging the whole north-western section of the city into complete darkness, and tying up the street car traffic.

RETALIATE ON CANADA WITH DUTIES ON COAL

SPRINGFIELD, Mass., June 4. — (Canadian Press.)— If Canada cuts off exportation to this country of pulpwood, Congress will be asked by the American Pulp and Paper Mills' superintendents to retaliate by placing export duties on coal and other commodities obtained by Canada from the United States, according to resolutions adopted at the closing session of the International convention of the Association. William A. Anderson, St. Catharines, was elected vice-president.

EUROPEAN DIFFICULTIES CAN BE READILY SOLVED

PARIS, June 4. — (Canadian Press).—In a statement to the Petit Parisienne, Premier Baldwin of Britain says that if European questions now pending were approached in the same spirit which attended the settling of the Anglo-American debt there was no reason why they could not be solved. "In any case you can count on me to do my part with the greatest determination," he said.

BIRTHDAY PARTY W.M.S. NORWOOD

Very Pleasant Affair in Presbyterian Church—Thirty Years of Activity

NORWOOD, June 4.—On Wednesday evening the W.M.S. of St. Andrew's Presbyterian Church celebrated their thirtieth birthday in the basement of the church.

Rev. T. M. Wesley, the pastor, occupied the chair.

After the opening devotional exercises.

Mrs. Adam Patterson gave a brief history of the society since its organisation.

Mrs. Richard Nicol was the only charter member present.

Solos were rendered by Mrs. R. G. Lawlor, Mrs. N. C. Porter, and Mrs. John Weir, and a duet by Mesdames T. U. Wesley and J. Rogers.

A three-storey birthday cake, decorated with thirty small candles, occupied the centre of the table at which Mrs. William Roxburgh and Mrs. John McNaughton poured tea. Refreshments were served by members of the Y.W.A.

Community Social.

A community social was held on Friday evening last at the home of Mr and Mrs. J. Andrew Knox, under the auspices of the Methodist Church. A goodly number were in attendance, and all report a splendid time.

LIVEN UP THE LIVER REGULATE THE BOWELS TONE UP THE STOMACH WITH Milburn's Laxa Liver Pills

They will regulate the flow of bile to act properly on the bowel and will tone, renovate and purify the liver, removing every result of liver trouble from the temporary, but disagreeable bilious headache to the severest form of liver trouble.

Mrs. J. Schelton, Bethany, Ont., writes: "I have used Milburn's Laxa-Liver Pills for some time. I was troubled with a bad liver and headaches, but since taking your Pills I am perfectly well again."

Price 25c a vial at all dealers or mailed direct on receipt of price by The T. Milburn Co., Limited, Toronto, Ont.

OBITUARY

The funeral took place at Macdowall, Saskatchewan, on May 17th, of William Lyttle, a native of this district, and a brother of Mrs. H. Jackson and Thomas Lyttle of Peterboro, and Robert Lyatle of Buckhorn. The deceased, who was 73 years of age, was one of the first settlers in the Prince Albert district in Saskatchewan. He was born in 1849 on a farm near Peterboro. In 1873 he went west and took part in the survey of the international boundary line and in the construction of the first telegraph line from Winnipeg to Edmonton. In 1887, he took up a homestead in Macdowall. During the rebellion of 1885 he played an important part in the transport service. He is survived by three daughters and one son.

The Daily Herald, of Prince Albert, Saskatchewan, commenting on the achievements and character of the deceased, says: "Mr. Lyttle had a remarkable reputation for physical strength, being known for many years as the strongest man in the settlement. This he had gained, in part, from his rugged pioneer life on his boyhood home at Peterboro. Among his neighbors in Prince Edward and the Macdowall district he was known for his kindliness of heart and his ready willingness to help others at any time. He had inherited in full measure the wit and humor characteristic of the Irish race and an evening spent with Mr. Lyttle was one looked forward to by his friends. Thanks to his good judgment in the selection of his land when he came to the country and his own perseverance and hard work, in which he was ably assisted by his wife, he had established one of the most beautiful homes in the country with its nearby brook, the admiration of the country, always open to their many friends. Their home and that of Mrs. Lyttle's father, Angus Cameron, a stopping place for travellers coming to Prince Albert situated across the road from the Lyttle home at what was known as "the forks of the road." were among the best known and most popular in the northern settlement in the early days."

Mother's weekly visit to the shoe store

MOTHERS with a flock of sturdy, active kiddies know what the almost weekly visit to the shoe store means—an endless drain on mother's purse.

Fleet Foot shoes solve this footwear problem.

Put the kiddies in Fleet Foot shoes this summer—for health, for comfort and for economy.

They are not Fleet Foot unless the name Fleet Foot is on the shoe.

FLEET FOOT 209

Fleet Foot was originated and is made only by the Dominion Rubber System. The name Fleet Foot is on every pair. It is your guarantee of quality and value.

PRODUCE MARKETS

Fruits.

anges, 30-90c; bitter oranges, 15-29c; doz.; grape fruit, 10-15c each, 2, 3, for 25 cents; graper 90c per lb.; lemons, 30-40c doz.; cranberries 2 lbs, 25c; Smyrna figs 40-50c; cooking figs, 15c lb.; dates, 2 lbs. for 25c; Spy apples, $1 pk; Baldwins and Starks, 40-70c pk; russets, 20c pk.; $2.50-$4.50 doz.; cherries, 90c lb.

Cocoanuts, 10-15c; chestnuts, 30-40c lb.; mixed nuts, 25-30c lb.

Vegetables.

Beets, 12½ lbs. for 40c; new beets, 15c bunch; carrots, 12½ lbs, for 30c; new carrots, 15c bunch; parsnips, 5c 25 to 45 cents, $6 a case, 18-30 cents, box; rhubarb, 5c bunch; pineapples, strawberries, 25c pt box; 40c qt., lb.; turnips, 5-10c each; leaf lettuce, 5-10c; Iceberg head lettuce, 20-25c; Bananas, doz. 30-60c, lb. 10c; orcabbage, 10-15-20c; new cabbage, 10c lb; domestic potatoes $1-$1.25 bg. 75c; sweet potatoes ,10c lb; domestic onions, 5c lb.; Spanish onions, new potatoes, 20c measure, pk., 4 lbs, 25c; Bermuda onions, 2 lbs 25c; green onions, 5c; spinnach, 20c lb; parsley, 5c; green peppers, 10-15c each; cucumbers 2 for 25c; (Florida) and 20-25c; (hothouse) tomatoes, 60c lb.; Florida, 30c; endive, 10-15c bunch; radishes, 2 for 25c; California celery, 15-25c Lima beans, 10c lb; string beans, 50c lb; artichokes, 20c each; asparagus, 2 bunches for 25c; egg plant 35-40c; watermelons, $2.25 each.

Dairy Products.

Butter, creamery 33-37c; dairy, 32-34c; oleomargarine, 25c; eggs, 27c per dozen; lard, 17-23c; shortening, 17-18c; cheese, new, 23-25c lb.; old cheese, 40c lb.

Fish.

Salmon, pink, 20c lb; red, 18-25c; salmon trout, 25c; white fish, 18c; halibut, 28-30c; haddies, 18-20c; boneless, 25c; fillets, 28c; kippered herring, 20c; salt herring, 60c doz; sea herring, 10c lb, fresh, 3 lbs, for 25c; snacks, 35c; smelts, 20-30c lb.

Meats.

Beef, lb., 9-30c; pork, 17-35c; bacon, 32-50c; sausage, 18-20c; veal, 8-30c; lamb, 12-35c; mutton, 12-30c.

Chicken, lb. 30-35c; hens, 24c lb.

Hogs, thick, smooth, cut, $10.25; select graded. $11.25; dressed (head on), $16.00; dressed (head off, $17.00.

Grain (Wholesale and Flour.

Wheat (Fall and Marquis) $1.00-$1.05 bu; spring wheat, $1.00-$1.05; peas, (No. 1) $1.25-$1.35; No. 2, $1.15; oats, 55-60c; rye, 65-75c; barley, 60-65c; buckwheat, 75c; alsike $4-$5; red clover, $5-$9; sweet clover

Hay, Bran, Etc.

New hay (loose) $12-$13; baled, $14-$16; straw, $8-$12; bran, ton, $28; 25c.

Flour, half bbl. $3.75-$4.00; pastry flour, 24 lb. bag, 83-85c, shorts, ton, $30.

Hides and Wool.

Cow hides, heavy, 8c; light, 9c; horse hides, $2.50-$3; calf skins, $3-$3.25 bu.; cleaned, $5.

sheepskins. $1-$1.50; shearling, 20-veal, 12c; deacons, 50-75c; kips, 10c; Wool, 18-23c.

"I Avoided an Operation Appendicitis Disappeared"

Mrs. James Wells, Udora, Ont., writes:—

"I took a severe pain in my right side. It was very bad at times. I tried oils and tablets without gaining any relief. The doctor pronounced it chronic appendicitis. I dreaded an operation and a friend advised Dr. Chase's Kidney-Liver Pills. I used them and not only obtained relief from pain, but I believe it has completely freed me of appendicitis, as it is now over a year since I have had any of the old symptoms."

Dr. Chase's Kidney-Liver Pills

One pill a dose, 25c a box. All dealers or Edmanson, Bates & Co., Ltd., Toronto.

RAIN OF DEATH FROM THE SKY IS FORECASTED

Opening of Microbe War Will be Sudden, Destructive, Quick—England Near Starvation.

UNKNOWN DISEASE

If, twenty years ago, somebody had predicted that in the next war the European capitals would be bombarded from the air; that long-range gun would hurl projectiles 80 miles; that troops would be mowed down by liquid fire or put out of action by poison gas, he would have been laughed at. But it happened.

If somebody predicts to-day that within a week after the start of the next war the attacked nations will be prostrate, millions of people dead, their armies powerless, their science futile in face of an invisible terror spreading desolation with the speed of lightning, is he to be laughed at? The story is fantastic, but it has called attention to the dangers of another war.

One of the great scientists of France declares it is possible. The next will be the "Microbe War," biology taking the place of chemistry, according to this man who hides his identity under the title "Professor X."

"Professor X"—whose name is known to scientists throughout the world, but who, for professional reasons, will not reveal his identity—told the United Press that his imaginative forecast is based upon incontrovertable evidence in the hands of French scientists that the Germans are already preparing to make the next war a "War of Microbes"; that the Allies discovered during Mackenson's retreat vast numbers of tubes of deadly disease germs and only a few weeks ago General Degoutte received a threat that unless the French evacuated the Ruhr the Nationalist organisation would spread disease germs among the French troops.

French military leaders including Marshal Foch, are so firmly convinced that the Germans intend to wage a "War of Microbes" that extraordinary measures are being taken to improve French biological labratories. The officially inspired newspapers are running campaigns to collect money to endow the work of biological research. Thousands of francs have already been collected. "Professor X" declared that French research work is aimed solely to offset and minimise any discoveries the Germans may make — not to invent more deadly germs or gases. His forecast, in a volume which has just been published, is presented in substance in two articles, which follow.—The United Press, Paris.

BY JOHN O'BRIEN.

PARIS, June 4 (United Press).—Right after the Armistice, with the Kaiser and the Crown Prince in flight, Marshal Ludwigburg called his partisans together and decided on the course of action to be followed in preparation for the war of revenge. As a result, Dr. von Brueck, noted authority in chemistry and biology, was ordered to take charge of the scientific organisation.

Marshal Ludwigburg, a soldier by profession, but above all a conqueror, instructed Dr. von Brueck to produce a weapon which would annihilate an enemy.

Three years later Dr. von Brueck announced that he had succeeded. His "Virus 246," composed of a mixture of the microbes of half a dozen deadly diseases, had been perfected to such a point that the slightest inoculation would kill the victim in a few hours and the corpse would become immediately a source of infection of such potency that every person coming within the radius of infection, even without contact, would inevitably succumb, the malady being thus propagated in geometrical progression.

Dr. von Brueck had also discovered a serum to counteract the effects of the poison, and a vaccine to give immunity. The "virus" would kill only human beings, sparing cattle, needed by the conqueror after the victory, and insects, needed by the invader to spread the disease during the short conflict. Marshal Ludwigburg took care of the rest—the organisation of the corps of aviators who were to drop the glass bombs containing the microbes, the vaccination of the army, the transport of the bombs to centres near the frontier. He decided that the declaration of war should be made on the morning following the dropping of the deadly mixture on a hundred cities of France, England, and Belgium.

Troop movements toward the Rhine were called in preparation for the annual manoeuvres. There were only one hundred thousand men, after all, in accord with the stipulations of the Treaty of Versailles. Two hundred airplanes from widely separated places in Germany were ordered to proceed to Dusseldorf, Cologne, Aix-la-Chapelle, Coblenz, Mayence, Worms, Treves, and Friburg-in-Brisgau. They were "commercial" airplanes, but their pilots knew exactly whither they were going.

Little Flasks Rained.

When, therefore, on the morning of 17th August, 19——, the people of Paris were suddenly brought out of their summer quietude by an extraordinary bombardment of little flasks from the sky, which exploded on touching the ground, spreading tiny pieces of glass which jabbed tranquil promenaders on the boulevards and workers in the market places, it was some time before anybody thought of a German invasion. But when those hit by the pieces of glass began to drop in the streets with all the symptoms of a virulent disease, the police authorities got busy.

The German ambassador and his staff had vanished, leaving an under-secretry to convey a note to the Foreign Office to the effect that Germany had declared war on France at midnight on 16th-17th August. Meanwhile telegrams from the provinces arrived. Every city of Northern France from Nancy to Cherbourg and Brest had had a similar experience. The Government ordered general mobilisation and called a council of scientists to consider the situation. The stupefaction was increased by the news that similar attacks had been made on Belgium and England. From the eastern frontier came despatches telling of the bombardment of all garrison towns, causing many casualties among the troops.

Unknown Disease.

Stricken people in Paris were taken to the hospitals, but it was impossible to do anything to relieve their sufferings, because the medical authorities realised immediately that they were in the presence of an unknown disease. The wounded soon filled the hospitals. Every serum known to French science was tried in vain. The hospital attendants and the doctors were likewise infected. The dead were piled high in courtyards. Men, women, and children untouched by the missile launched by the invader, were stricken by a strange malady. Biologists and bacteriologists confessed their utter ignorance of the nature of the microbe. Within twenty-four hours Paris was a city of the plague.

All of Northern France was in like plight. The army was decimated. The government could do nothing. On 19th August the Ministry of Foreign Affairs received by wireless a despatch from Berlin, offering to end the war on condition that France announced her readiness to sue for peace and receive the German plenipotentiaries.

Berlin boldly admitted that Germany had launched a Microbe War, and possessed the secret by which it could be stopped. The French Government was considering resistance when news arrived that the epidemic had spread to the south.

On 22nd August the German ambassador, who had returned to the embassy, sent to the Pasteur Institute a Berlin scientist with everything necessary to cope with the plague. But before undertaking the use of the curing serum, the Germans declared they would wait until the peace treaty was signed.

The plenipotentiaries arrived on 25th August. The terms were drastic. All of Northern and Northwestern France, north of a line passing from Cherbourg to Belfort, was to be handed over to Germany. The French president refused to accept. He told the Germans to go ahead and do what they pleased. Marshal Ludwigburg, head of the delegation, promised to ask Berlin to send at once sufficient quantities of the vaccine and the serum to arrest the epidemic.

In London and in Brussels the scenes of horror through which Paris was passing were duplicated. The heart of the British Empire had almost ceased to beat. The great ports were idle. England was within a week of death by starvation. She capitulated. So did Belgium. Germany had won the first stage of the war. But worse was to come.

In Steerage

Dr. Esther Lovejoy came home from Greece as a third-class passenger on the S. S. Berengaria and gave the difference between steerage and first class fares for hospital work among Greek sufferers. Incidentally she has been awarded the only Greek war cross ever given to a woman.

Wedding Stationery

For June Weddings

We have received a Fine Stock of Stationery for

Wedding Invitations.
Wedding Announcements.
Wedding Cake Boxes.
Cake Box Cards.
Visiting Cards.

A complete range of Samples showing different styles of printing. Call and see them. Careful and prompt attention given to orders.

Examiner Job Department
419 George Street. - Phone 1600.

"Wood" He Eite?

Not this fellow, for he's carved out of timber. An Indian in northern Montana whittled bruin from a log. That's why he has no bark.

Want Ad Tips by John T. Bartlett

A NOVEL STATEMENT OF QUANTITY

A live salesman recently put into practice a clever Want Ad idea.

A vegetable specialty which within the past year or two has gained greatly in popular favor is the onion set. This seedsman uses Want Ads to get new customers and new names to which he can send catalogues. He picked onion sets as being, because of the popular interest in them, an excellent leader. Then he put a special price on a dollar purchase.

Onion sets are currently sold by the quart. However, so many quarts for a dollar struck this advertiser as too "usual." So he counted the number of his small sets in a dollar's purchase. It exceeded 1,000, and he ran his Want Ad like this: "1,000 Onion Sets for $1.00." Excellent returns proved the soundness of the idea.

A dealer in second-hand building materials advertised, "Sufficient material for a henhouse for 16 chickens—including doors, windows, nails, paint,"—at a given figure. The Want Ad was far more effective than if he had priced various sizes of boards, roofing paper, glass, etc.

Translated quantities—quantities, that is to say, express in an equivalent not commonly used—can often be employed to put a fresh, novel quality in a Want Ad. In the change, the proposition will gather appeal which the common measure did not give to it.

Thus, the woman doing home washing can advertise, instead of a per hour or per dozen charge, "A complete washing and ironing for a family of six," at a flat price. A window cleaner, instead of quoting rates in the prevailing manner, can advertise flat charges on a five-room house, six-room house, etc.

Besides having the appeal of novelty, translated quantities like the foregoing make readers realize what a lot they will really get for their money.

(All Rights Reserved.)

exceptionally fine cattle, two special trains of United Grain Growers' cattle being shipped from Winnipeg, Edmonton, and Calgary There were also two special trains of cattle from the Harris Abattoir Co, Limited, which included about 1,000 head of Harris Abattoir cattle which were fed on their own Ontario farms

There is no doubt that this is the heaviest movement of export cattle in any one week from any one firm in Canada, and the outlet developed has certainly been beneficial to the producers of live stock. The Western cattle bought by the United Grain Growers, Limited, ranged in price from 6½ to 8 cents per pound. On the Toronto market prices ranged from 7¾ to 8¾ cents per pound. Mr. George Rowntree, of the Harris Abattoir put together 750 head of the finest exporters seen in Toronto this year.

In addition to the export cattle handled during the week, H. P. Kennedy, Ltd., handled through their consignment alley between 50 and 60 cars of live stock, besides 12 cars of stockers and feeders which were handled on the Toronto market for the United Grain Growers of Western Canada.

These shipments included some choice straight loads of good quality dehorned yearling steers and also short-keep feeders of from 900 to 1,000 pounds weight. The shipping of Western feeder cattle to the Toronto market has developed keen interest on the part of Ontario farmers, it having been shown by the experiende of the past year that these cattle do exceptionally well in this Province.

It is well to note that exceptional service has been rendered by the transportation companies, stock being moved from Winnipeg to Quebec in 78 hours 40 minutes by the Canadian National Railway, this time including two feeds en route. The C.P.R. also made the fastest run on record, from Toronto to Buffalo, with a consignment of live stock, in 7 hours 40 minutes.

The steamship companies and the railways have done everything in their power to facilitate the movement of live stock in the best interests of the trade generally.

CHANGE IN BUSINESS ON CHARLOTTE ST.

Miss Pearl Emmerson Takes Over Graham's Newspaper and Periodical Store.

Graham's newspaper and periodical store on Charlotte Street has been taken over by Miss Pearl Emmerson, who has been with Trebilcock Bros. for some time. Miss Emmerson takes over the store to-day, and in a week's time will give all her time to it.

A VERY BUSY WEEK FOR H. P. KENNEDY LTD.

From 24th May to 31st May, H. P. Kennedy, Limited, have shipped 3,211 export cattle going to the following ports: Antwerp, Birkenhead, Manchester, Dundee, and Glasgow.

These cattle were shipped from the following ports. Quebec, Montreal, and St. John, and there was also a shipment consigned from Newport News, Va.

These shipments, included some

OH! SKINNAY! CIRCUS COMING! AND IT'S JOHN ROBINSON'S

John Robinson's Circus and Trained Wild Animals, with elephants, clowns, wild and savage jungle beasts, spangled folks, peanuts, red lemonade, and everything that makes the big top dear to all of us, is coming to town, and all the boys and girls from six to sixty are a quiver with anticipatory joys. The two performances, afternoon and night and the grand free street processions are scheduled for Wednesday, June 13, so only a few days will pass before the "Oldest and Best" will be in our mist.

The John Robinson Circus and Trained Wild Animals are now making the 100th anniversary tour of the United States and Canada, and the management asserts that never in the century-old lifetime, has a better program been presented. Wild animals displays are offered in great numbers while the pick of the star American and European acrobats, aerialists, riders and other arenic performers, will show their skill and daring in three rings, two steel arenas and on the hippodrome track.

During the past century the John Robinson Circus underwent transition from wagon to steamboat, from steamboat to ordinary freight cars, and from these small cars to its own double length flats, stock, elephant and sleeping cars. The John Robinson was the first show to use electric lights, the first to introduce the present huge oval tents in place of the old one-ring top, and the first to experiment with motor stake drivers, tractors, canvas spools, and other auxiliary equipment.

The performance this year will be opened with the gorgeous and beautiful spectacle, "Peter Pan in Animal Land," with over 700 human actors and 500 animals participating. For the convenience of the public a downtown ticket office will be established on Circus Day at the Kent Drug Store, where tickets for both afternoon and night shows, will be sold at the same price as charged on the circus grounds.

Human Rocket Flares Up

Sides of Mount David were scaled with meteoric speed by daredevil riders in the motorcycle hill climb at Cottage Grove, Ore. Yale Smith of Eugene, Ore., is seen discounting hastily from his "rearing" steed.

VOICE OF THE PEOPLE

TO HON. E. C. DRURY.

To the Editor of The Examiner.

Sir,—Mr. Drury speaks on the issues of this campaign in the Opera House Tuesday next. I think it is up to him, or to some one connected with his campaign, to reply to my oft-repeated charges that the O.T.A. as a prohibition act is a swindle. Therefore, I challenge him to deny, (1) That the O.T.A. permits wines of any alcoholic strength to be made in Ontario from grapes grown in Ontario and to be consumed as any other food by the people of Ontario. (2) That this wine, exempted and permitted by the O.T.A., has been proven by sample to contain all the way from 14 to 33 per cent. of proof spirits, and may be therefore (by permission of the O. T. A. and Mr. Drury and Mr. Raney) a most intoxicating beverage. (3) That anybody is at liberty to buy and consume this wine, and that immense quantities are consumed here and elsewhere, and that (4) the O.T.A. as a prohibitive measure is a lie and a common vulgar political dodge to catch the votes of the grape-growers and wine manufacturers and of the prohibitionists of Ontario. (5) And that it tends to undermine the faith of the coming generation in our honesty and candour and pollutes and corrupts public and private life at its very source.

J. H. BURNHAM.

P.S.—If invited to do so, I would gladly repeat my charges on Mr. Drury's platform.

Peterborough, June 4, 1923.

To the Editor:

Dear Sir,—Having learned of a rumour to the effect that the Peterborough Cereal Co., Ltd., of which Mr. J. W. Meyers, Liberal nominee of the West Riding, is the president and general manager, does not employ returned soldiers, I feel called upon, in the interests of the Peterborough Cereal Co., and the public generally, to take up cudgels in defence of Mr. Meyers as the rumour is malicious and has no foundation in fact.

Now, I am a returned man and after receiving my discharge, on demobilization, I spent one year at the Peterborough Business College, where I received a thorough training in pen and mechanical bookkeeping, also stenography. At the expiration of my term, I heard that the Peterborough Cereal Co. had installed an electric bookkeeping machine and system, so I applied to Mr. J. W. Meyers for the position, which I was fortunate in securing, as there were numerous applicants. I was welcomed into thir staff more particularly because I happened to be an ex-soldier. That was nearly four years ago and in that time, owing to my intimate knowledge of the accounts, I have been appointed collection manager. In fact, owing to the kindness and consideration accorded me on every hand by the management and considering the exceptional nature of my promotions, I would not trade places with any other executive in the same line in Peterborough.

Furthermore, from a census taken to-day of the staff and mill employees, it appears that the Peterborough Cereal Co.'s employees are 25 p.c. returned soldiers. This record is hard to beat.

I thank you, Mr. Editor, in advance, for your valuable space and feel sure that if you publish this letter you will have been instrumental in righting a wrong against as loyal a British subject and as generous a business man as ever trod shoe leather. I remain,

Your sincerely,
Frank G. Stinson,
Ex. 93rd Batt. and C.F.A.

CHURCH AND FOREIGN MISSIONS

To the Editor of The Examiner:

Sir—Four familiar echoes are: (1) "Denominations can never give the Gospel to the world. (2) "Denominations prevent the heathen accepting Christ". (3) "Denominations perplex and distress the native Christians," (4) "The Missionaries are all for Union." On these four points, note:

1. Denominations have already given the Gospel to the world the history of union congregations shows that "Union would tend to dry up the source of revenue; the appalling Deficit, owing in part to the pressure of "Union" foretells the blight that it would bring to our Foreign Missions.

2. It is doubtful if one in a thous of the fifteen millions of heathen in all our missions fields in India, China, Formosa and Korea ever heard of Denominations for there are no other Churches working in our fields, and the missionaries do not reach Denominations but Christ. If a heathen should hear a missionary of another Church he would hear the same Message and would see all working in unity.

3. Some of the Christians do know about "Denominations" and a story only a few months old but worn threadbare, tells of some Chinese Christians in conference, the burden of their thought and prayer being of "the speedy healing of the broken body of Christ in the West."

Please note (a) the statement "broken body of Christ" is a slander, a near-blasphemy. Christ's body is not broken It has "many members, but one Body." (b) The only gospel these converts ever heard was carried to them by Denominations, members of the Body of Christ. (c) These converts never saw anything but unity and harmony between Denominations, and would not—of themselves—dream of a "broken body of Christ." (d) It is more than probable that the idea was inspired by Unionists from Western lands to send back West for home consumption. (e) It would be better for the missionaries to teach these converts that all in Christ are one, that they are free to form for China—any type of church they prefer, and to devote their efforts to their heathen fellow-countrymen.

4. "The missionaries all for Union" is echoed so constantly that many believe it. Even if it were true, they are no better fitted to judge of our work here at home than are the rest of us. They are free to advise the native church in any way they think best, but if all the Missions in India or China were made one outward organization tomorrow, a church two thousand miles long and wide, with many different tribes and tongues, would not remain long under one central control. Toat however is a matter for Chinese and Indian Churches to decide.

But the missionaries are not "all for Union." Some of them proclaim it in season, out of season, but most of them say little about it. In Honan, Mr. Slimmon, now retired, who was longer in North China than any other of our missionaries, was strongly opposed it. The Luttrells there are opposed to it. I know not how many others for I have only heard a few express their minds.

In India, Dr. Wilkie with his forty-four years of service, in a recent private letter, writes—unasked—"You can say that all at this station are opposed to Church Union and there are some at the other stations." Dr. Margaret O'Hara with her thirty-two years in India is strongly opposed to it. Rev. Frank Russell, thirty years in India does not approve of the Coercion here at home. Rev. Dr. Buchanan, thirty-five years in India, in a private letter received a few days since, says unasked "It is a matter for the home base to settle and so one does not want to say much but from little things, little words let fall I shall not be surprised that if this Union, perhaps better called Disruption is forced in spite of fairly large ernest conscientious opposition, there may be a munber here who will elect to stay with the Presbyterian Church."

From South China Dr. Jessie MacBean in a recent private letter to a friend writes: "It is too bad if people have made the sweeping assertion that all missionaries are in favour of our home churches uniting, for such is not the case. All are in favour of the Chinese church being one, but I do not believe one of us would like to think of working under any other but our own Board."

"Yesterday at dinner I read part of your letter and all our family (i.e.,) all the other women missionaries of the station who were present) said they were not in favour of this Union and would vote against it if they were given a chance. Miss H. who came out two and a half years ago, said she was then sick of the word union and is now absolutely opposed to it, and I feel sure we members of the W. M. S. here in South China are not peculiar in any way and are probably the same in attitude as are most of the members of the Women's Board against Union."

Or go on to Korea. The only ones there whom I have heard speak of it are the McDonalds, and they are strongly opposed. But another whose judgment will be honoured by all who know her is Mrs. Foote. She is one of our pioneers in Korea, going out twenty-five years ago. Dr. Foote is in Korea, but she is at present in Halifax eduating her children; all four of her daughters looking forward to work in Korea, the eldest having already returned there. In a recent private letter to a friend Mrs. Foote writes:

"As to Church Union in Canada, I never heard our missionaries there discuss the question. What some seem to want here at home is a great machine. If they would leave the churches alone and let them go on with the good work, I am sure it would be better. The talk of Denominations hindering the heathen from accepting Christianity is nonsense."

Montreal, 30 May, 1923. E. Scott

Peterobrough, Ont., June 4, 1923

To the Editor of The Examiner,

Dear Sir, — I note with a great deal of pleasure that J. W. Meyers has offered himself as a candidate in the coming provincial election. As I am a laborer. I have given the matter very serious consideration, and have come to the conclusion that J. W. Meyers, will represent labor exceptionally well. I do not know Mr. Meyers personally, but I meet him nearly every morning going to his office about seven o'clock and again returning home shortly after six in evening. I do not think he knows who I am, but I always receive a "Good morning" and a "Good evening" from him. Therefore, I would say that Mr. Meyers is not only a manufacturer, but a real laborer, and he is going to get my vote.

Thanking you, Mr. Editor, for this valuable space, I remain,

Yours very truly,
ROBERT PALMER.

Crisp New Underwear

For Girls From 2 to 16 Years

In Dainty Princess Slips, Night Gowns, Drawers, Etc.

These are very Attractive Goods, made up in fine Materials and Trimmed with Lovely Laces and Embroideries and BEST OF ALL at Remarkably Low Prices:—

COME IN AND SEE THEM

W. E. LECH

366 George Street, Peterborough
CHILDREN'S WEAR EXCLUSIVELY

RECIPES

By BERTHA E. SHAPLEIGH.

Mme. Nilson's Casserole.

Trim fat from one-half pound of raw pork and try out the fat. In one tablespoon of the tried out fat fry one small onion, thinly sliced and cohpped, and the lean raw pork, chopped. Mix this with one pound of chopped beef or hamburg steak, add one-half teaspoon of salt and one-half teaspoon of paprika, and a pint of scalded milk a little at a time, beating it until light.

Shape into balls about the size of an egg, and roll each ball in flour mixed with a little salt. Place a layer of half of these balls in the bottom of the casserole and on top a layer of six small sausages. Then another layer of the ball and another of six sausages.

Cover the dish and bake one hour in a hot oven.

SHREDDED COCOANUT.

Shredded cocoanut may be made as juicy and delicious as the fresh kind by soaking it in sweet milk. Before using it, the milk may be pressed out gently.

CLEAN DOUGH BOARDS.

Pastry boards and rolling pins may be kept white and smooth by rubbing the surface frequently with a cut lemon.

A Sure Thing

PARKE'S BUGBANE

Exterminates Bedbugs, and keeps the House Clean.

IN CANS, 25c.

BOND'S DRUG STORE
Cor, George and Hunter Streets

WOMEN'S COMMITTEE ROOMS

Liberal-Conservative Women's Association
OVER 418 GEORGE ST., UPSTAIRS
Look for the Hallway, Next Grant & Thorpe's

MRS. H. FALLIS, President. *MRS. R. DENNE, Secretary.*

Conservatives!

Make your appointments
at
Bradburn's Committee Rooms
309 GEORGE STREET
Open Day and Night

Keep in Mind the Big Rally Saturday Night, June 9th, in the Rooms.

Peterboro Won From Kingston--Criqui Knocked Out Kilbane

CRIQUI VICTOR OVER KILBANE

French Champion Captured World's Featherweight Title With a Knock-Out in the Sixth.

POLO GROUNDS, New York, June 4.—(Canadian Press.)—A lithe-limbed, panther-like warrior of France boxed and punched his way to dramatic victory and a world championship here Saturday.

Eugene Criqui, ex-Poilu, who came back to the ring after his jaw had stopped a German bullet at Verdun seven years ago, rose to the greatest heights of his pugilistic career when he knocked out Johnny Kilbane, veteran holder of the world's featherweight crown, in the sixth round of an international battle, before a crowd estimated at 25,000 in the Polo Grounds.

It was a battle between master ring men, veterans of two continents, but in the end Criqui's greater stamina and punching ability carried him to triumph. Kilbane, who had held the world title for eleven years, had a shade the best of the defensive fighting, but at critical moments he was unable to stem the tide of Criqui's cyclonic attack.

The finish came with sensational suddenness in the sixth round when Kilbane's generalship appeared to have baffled the former Poilu's fiery onslaught. Time after time he had weathered a storm of rights and lefts to the head and body, but Criqui was not to be denied. Starting from his corner in the sixth round with determination in his features, he feinted, then whipped in a terrific left to the body that staggered the champion. Kilbane drew away, expecting another left, but Criqui shot in a right across to the jaw and sent Kilbane back on his heels, and toppling to the canvas. At the count of six, Kilbane tried to rise and succeeded in getting to one knee, but, groggy and weak, he fell back as Referee Jack Appel tolled off the count of ten.

It was only the second time in his long ring career that Kilbane had been counted out. In 1917, when at the height of his career as featherweight king, he went out of his class to meet Benny Leonard, lightweight champion, and was knocked out in the third round.

Dramatic ringside scenes followed Criqui's sudden triumph. The challenger, himself almost stunned by the quickness of his victory, was quickly seized by his jubilant seconds. Freeing himself for a moment, however, he rushed to the fallen titleholder's corner and kissed Kilbane on each cheek.

Then, as the crowd enthusiastically acclaimed the new champion, Criqui was carried from the ring by his manager, Robert Eudeline. It was several minutes before a way back to the dressing room could be cleared.

Criqui's victory was clean-cut and decisive, but experts were agreed that Kilbane had shown far from the form that won the featherweight crown for him in 1912 in a 20-round battle with Abe Attell at Los Angeles. Defensively, Kilbane retained much of his old-time skill, but his stamina and punching power were not the same. is footwork from the start showed that his legs did not have the strength to carry him through a gruelling championship contest. They failed him when he tried to rise after that stunning punch on the jaw.

PARIS, June 4. — (Canadian Press).—The news of Criqui's victory over Johnny Kilbane in New York Saturday reached Paris before the close of the theatres and aroused tremendous enthusiasm. The event was celebrated in royal manner, although many Frenchmen backed Kilbane heavily.

Football

The following players will compose the G.W.V.A. team for the game with the C. P. C. to played at the Oval Thursday evening at 6:15: Goal, C. Griffin; backs, Bishop and Crowe; halves, Williams, Burrows and Hurle; forwards, Wade, Edwards, T. Wade, Dwyer and Sharman. Peel and Monks are the reserves.

The Canadian Woollens footballers will practice at the Oval on Monday evening.

The following C.G.E. players will line up against the Peterborough United in the junior game at King Edward park this evening: Jenkins, Monks, Calladine, Armour, Williams, Millard, Naish, Feeley, Lynch, James, Houghton, Stanley and Cross.

The Canadian Woollens Club will hold a meeting in the Chamber of Commerce rooms on Wednesday evening at 8 o'clock.

GIRLS' GAME TO-NIGHT.

A Girls' League game is scheduled this evening between the Tigers and Woollens which should be a good contest. The diamond at Central park has been re-arranged to give the girls a better playing place and some fast games are expected. The game to-night will start at 6:30.

The Quaker Oats will play the Thistles in a league game on Tuesday evening at King Edward park. Kick off at 6.15 p.m.

A field day will be held on Friday evening, June 15th, under the auspices of the Thistle Football Club. The Scots are making great preparations for this event.

Busy Sport Week For Oshawa Fans.

OSHAWA, June 4.—This week is a six days' of sport for Oshawa. Monday night the Scottish football team of Toronto comes to Oshawa to play a benefit game for Bill Calder who had his left broken at hte first of the season. Tuesday the Ladies' Softball League leaders, Maple Leafs and Superiors, clash and as neither teams have lost a game a merry battle is promised. President Miss Greenwood has appointed "Si" Dell of the Central Ontario umpire staff to call them with Jack Nott as official scorer. The Trimmers and Business Girls are down for the second fixture. Wednesday, the Central League ball team goes to Lindsay and Whitby comes to Oshawa Motors in a Durham and Ontario intermediate game Thursday the Ladies' Soft Ball League carries on with two games, G.M.C. at Maple Leafs and Schofields at Trimmers. Friday evening Premier Drury does one of his stunts at the Armouries and on Saturday Lindsay and Oshawa play the return game of the Central Ontario baseball league, General Motors go to Bowmanville in an Oshawa and District football game and the Oshawa Shamrock intermediate lacrosse team play the return game with Danforth in Toronto.

SATURDAY SCORES

INTERNATIONAL.

1st Game—
Syracuse .. .. .. .010 001 000—2 7 2
Toronto.. .. .. .100 001 10x—3 7 1
Batteries—Reinhardt and Niebergal; Doyle and Vincent.

2nd Game—
Syracuse.. .. .. .000 000 0—0 3 3
Toronto .. .. .. .201 000 x—3 4 4
Batteries — Ward and McKee; Badel and Vincent.

1st Game—
Jersey City .. .. .100 000 030—4 6 3
Baltimore .. .. .010 330 00x—7 6 1
Batteries — Lucey and McCrea; Groves and McAvoy.

2nd Game—
Jersey City .. .. .100 000 000—1 8 1
Baltimore. .. .. .000 302 100—6 8 1
Batteries — Lynch and Freitag; Thomas and Styles.
Reading .. .. .203 000 542—16 23 1
Newark .. .. .003 000 401— 8 11 3
Batteries— Smallwood and Lynn; Ellis and Greenall.
Rochester. .. .. .110 210 100—6 6 2
Buffalo.. .. .. .000 003 000—3 9 1
Batteries—Wisner and Lake; Reddy and Urban.

NATIONAL.

New York... .. .100 001 052—9 12 7
Philadelphia. .. .000 102 140—8 12 3
Batteries—McQuillan and Snyder; Ring and Henline.
Brooklyn. .. .. .000 030 001—4 8 1
Boston .. .. .. .101 000 000—2 8 4
Batteries—Vance and Taylor; McNamara and O'Neill.
Chicago.. .. .. .100 000 000—1 4 1
Cincinnati .. .. .000 000 20x—2 3 1
Batteries— Alexander and O'Farrell; Donoghue and Hargrave.
Pittsburg at St. Louis, postponed —Rain.

AMERICAN.

1st Game—
Philadelphia . .000 330 001—7 9 2
Washington . .202 100 000—5 8 2
Batteries — Naylor and Perkins; Warmouth and Ruel.

2nd Game—
Philadelphia . .110 001 000—3 8 0
Washington . .003 110 00x—5 8 0
Batteries— Walberg and Perkins; Johnston and Ruel.
Boston .. .. .. .000 002 410—7 14 1
New York .. .. .200 100 000—3 6 1
Batteries— Ehmke and Pichinich; Hoyt and Bengough.
St. Louis.. .. .. .101 100 014—8 13 1
Chicago.. .. .. .001 100 120—5 11 4
Batteries—Danforth and Severeid; Faber and Schalk.
Cleveland. .. .. .000 000 100—1 8 2
Detroit .. .. .. .401 111 01x—9 14 2
Batteries—Coveleskie and Myatt; Pillette and Bassler.

Big League Standing

INTERNATIONAL.

	Won	Lost	P.C.
Rochester	28	11	.718
Baltimore	27	17	.614
Reading	23	18	.561
Toronto	21	17	.553
Buffalo	19	19	.500
Jersey City	17	25	.405
Newark	12	24	.368
Syracuse	12	30	.286

NATIONAL.

	Won	Lost	P.C.
New York	31	12	.721
Pittsburgh	24	19	.571
Brooklyn	22	18	.550
St. Louis	22	22	.500
Cincinnati	20	21	.488
Chicago	19	23	.452
Boston	18	26	.409
Philadelphia	12	30	.286

AMERICAN.

	Won	Lost	P.C.
New York	29	12	.707
Philadelphia	21	18	.538
Cleveland	23	19	.543
Detroit	21	22	.488
St. Louis	19	21	.475
Washington	15	25	.375
Chicago	15	25	.375
Boston	10	21	.323

ANOTHER HOMER.

PHILADELPHIA, June 4. Canadian Press. — Cy Williams hit his 19th home run of the season Saturday in the 8th inning of the New York-Philadelphia national game scoring Sand ahead of him. Nehf was pitching ofr New York at the time.

PETES WIN OPENING GAME ON HOME LOT BEAT KINGSTON BY 4-2

Big Crowd See the Ponies Walloped in First Local Big Four Fixture, the Win Putting Petes Up a Notch in Race.

Tied With Belleville.

The Petes opened their home season in the Central Ontario League most auspiciously on Saturday afternoon at Riverside Park by beating the Kingston Ponies 4 to 2 and as Dick Turpin's Cobourg crew were at the same time administering a neat coat of whitewash to Belleville the day's doings left last year's champions and the Petes holding the top rung of the Big Four ladder between them.

Each has two wins and a loss and the Petes have a slight edge inasmuch as the Solomn gang are the only Big Four team to win a game away from home.

The two old rivals tie into each other twice this week the Petes playing at Belleville Wednesday and Mills, Williams and company perform at Riverside on Saturday.

The fur should fly in both engagements.

To get back to Saturday's clash the Petes were handed three soft runs in the first inning a result of three errors in a row followed by a hit and this early lead was enough to carry them through to a win, although they added an unnecessary—albeit the only clean counter of the day—run in the eighth. With perfect baseball that last marker would have been the only run of the game for Kingston's two runs scored in the third were tainted because of the error that started them.

Heckman was on the mound for the Petes and although he was bothered at the go in with a stiff arm he improved steadily as the game went along. Five of the visitors' eight hits were jammed into the first three innings. From the third on they could only collect three scattered singles and with men on the bases the necessary safety was not forthcoming. "Heck" gave only one base on balls and he was going along so steadily in the latter stages that Gallagher's single in the ninth was the only hit marked against him in the last four frames.

Moore the Queen's University boy who finished Wednesday's game was the Kingston selection on Saturday and he justified the choice by allowing the Petes but seven hits and one earned run. Deliberate in his delivery and with a tantalizing hook, Moore slowballed most of the Petes into helplessness at the plate and the top of the batting order went hitless all day. Herb Wolfe was the only homester to solve the Kingston gunner's delivery with any marked success. The Petes centre fielder who at Kingston on Wednesday had greeted Moore with a home run with two on, cracked out three hits Saturday, the first a single that drove in two runs and the next two good for two bases each. Wolfe's record in the two games against Kingston consisted of a single, three doubles, a triple and a homer in nine trips up, which is surely landing on the old pills.

Although in remarkably good shape considering that most of the park was under water at the beginning of the week, the grounds were naturally dead and the infielders had some trouble in gauging the speed of the drives, a feature that miligated against fast fielding. In spite of that handicap there was some good defensive work. W. Evans the Kingston shortstop handled ten chances without a skip and Johnston the Petes second baseman accepted six opportunities. Ansaldo's catch of a fly back of third was a feature.

A big crowd saw the season opened. The ceremonies that started the local Central Ontario League season on its way were brief. His Worship Mayor Taylor after declaring the season open pitched the first ball with Ald. Holloway at the bat and Ald. Phelan catching. The Mayor's offering was a wild pitch that got away from both batter and catcher.

Kingston wasted two hits in the first. After Nicholson and Jack Evans had fanned, Twigg singled through short. Batstone singled to right sending Twigg to third. Somerville flied to Wolfe for the third out.

The Petes on the other hand got three easy runs on one hit. Ansaldo was safe when Daley missed Evans' toss. Johnston bunted for a sacrifice but Moore threw high to first, Johnston being safe while Ansaldo went to third. Johnston stole second. Swanston tapped to W. Evans and was out at first, the runners being held. Comolli's long fly to centre was muffed by Cherry and Ansaldo registered. Heckman popped to W. Evans. Wolfe fine single to left scored Johnston and Comolli and the batter went to second on the throw to the plate. McElroy rolled to Moore.

In the second for Kingston, Daley led off with a double to right. Cherry was safe on Collins' low throw, Daley remaining on second. W. Evans fanned, Moore hoisted a foul fly to Comolli and Ansaldo tossed out Nicholson.

Collins opened the Petes half with a single, stole second and went to third on Legon's infield out. Ansaldo fanned and Johnston hoisted one to W. Evans.

The Ponies did all their scoring in the third. J. Evans was thrown out by Swanston. Twigg got a life on Comolli's miss and sped around to third on Batstone's single to right, Batstone going to second on the toss to Collins. Somerville's rap past third score Twigg and Daley's sacrifice bunt to Comolli allowed Batstone to register. Sommerville stole third. Collins threw out Cherry.

The Petes interjected two hits into their end of the frame but failed to score. Swanston flied to W. Evans and Comolli was tossed out by the same player. Heckman singled to left centre and Wolfe cracked a long double over Nicholson's head, Heckman pulling up at third. McElroy ended the brief rally by whiffing.

In Kingston's fourth W. Evans singled to right but was doubled up on Moore's fly to Johnston back of second. Legon grabbed Nicholson's drive to left for the third out.

For the Petes Collins rapped a hot one at Somerville and was out at first. Legon doubled down the left fiel dfoul line but Ansaldo was thrown out by W. Evans and Cherry was in the right place for Johnston's fly to right centre.

Jack Evans first up for Kingston in the fifth fanned. Twigg beat out a slow roller to short. Batstone hoisted one to Johnston. Somerville rolled to the same player. Heckman covering first in clever style.

Swanston rolled to W. Evans, Comolli walked. Heckman flied to Nicholson in left and Wolfe popped to Somerville.

In the sixth for Kingston Daley flie dto Legon, Ansaldo made a nice catch of Cherry's fl, back of third and then threw out W. Evans on a fast play.

The Petes also went out in order in their half, the only inning either team failed to get a base runner on. McElroy, Collings and Legon all rolled weakly to the box and were tossed out by Moore.

Moore started Kingston's seventh by flying out to McElroy, Nicholson fanned, J. Evan's was safe on Collins' low throw. Twigg struck out.

Ansaldo got a life on Batstone's wide toss to first and was sacrificed to second by Johnston. Swanston's line drive to centre was gathered in by Cherry. Comolli was hit. Heckman rolled to W. Evans and was out at first.

Johnston thre out Batstone the first Kingston man up in the eighth and Collins extinguished Teeple who had deplaced Somerville at second in the fifth. Daley got a life on Ansaldo's high throw to first but was forced at second, Johnston to Ansaldo on Cherry's rap.

The Petes got the only earned run of the game in the eighth. Wolfe opened with a long double over Nicholson's head, his third hit of the game and rode home when McElroy smashed a line single over McElroy, W. Evans to Teeple and went to second on Teeple's wide throw in an attempt to complete a double. Legon was tossed out by Moore and Ansaldo fanned.

Kingston ran in a couple of pinch hitters in the ninth and threatened trouble for a while. Rice batting for W. Evans drew a walk and Gallagher hitting for Moore cracked a single past second. Rice tried to go to third on the play and was sunfed out on Ansaldo's good throw to Collins. Gallagher reached second on the play and went to third when Collins was tossing out Nicholson. J. Evans also rapped to the Petes' third baseman and the game was over.

Peterboro	AB	R	H	PO	A	E
Ansaldo, ss	5	1	0	2	3	1
Johnston, 2b	2	1	0	2	4	0
Swanston, c	4	0	0	6	1	0
Comolli, 1b	1	1	0	11	0	1
Heckman, p	4	0	1	1	0	0
Wolfe, m	4	1	3	1	0	0
McElroy, rf	4	0	1	1	0	0
Collins, 3b	4	0	1	1	4	2
Legon, lf	4	0	1	2	0	0
	32	4	7	27	12	4

Kingston	AB	R	H	PO	A	E
Nicholson, lf	5	0	0	1	0	0
J. Evans, c	5	0	0	3	0	0
Twigg, rf	4	1	2	0	0	0
Batstone, 3b	4	1	2	0	0	1
Somerville, 2b	3	0	1	1	2	0
Teeple, 2b	1	0	0	1	0	1
Daley, 1b	3	0	1	13	0	1
Cherry, 1b	4	0	0	2	0	1
W. Evans, ss	3	0	1	3	7	0
Moore, p	3	0	0	0	6	1
Rice *	0	0	0	0	0	0
Gallagher **	1	0	1	0	0	0
	36	2	8	24	15	5

* Batted for W. Evans in the ninth
** Batted for Moore in the ninth.

By innings:	R	H	E
Peterboro	30000001x—4	7	4
Kingston	00200000—2	8	5

Earned runs—Peterboro 1. Two base hits—Wolfe 2, Legon, Daley. Sacrifice hits—Johnston 2, Comolli, Daley. Struck out—by Heckman 6, by Moore 3. Bases on balls—off Heckman 1, off Moore 1. Double play—Johnston to Comolli. Stolen bases—Johnston, Collins, Somerville. Left on bases—Peterboro 9, Kingston 9. Hit by pitcher—by Moore, (Comolli). Umpires—Butler, Lindsay at the plate. Boundy, Cobourg on the bases.

CRIQUI-DUNDEE BOUT

NEW YORK, June 4. — Canadian Press. — Eugene Criqui, the new featherweight champion of the world, will defend his title in a decision match with Johnny Dundee of New York, within 60 days, at the Polo Grounds, matchmaker Tom O'Rourke, of the Polo Grounds A. C. announced Saturday night.

TO CHALLENGE CHAMPION

CLEVELAND, O., June 4, Canadian Press. — Jimmy Dun i, manager of Carl Tremaine, of Cleveland, aspirant for the bantamweight title has announced that he will challenge Eugene Criqui, on behalf of Tremaine, for the featherweight championship.

OLD RIVALS TO MEET SATURDAY HOME GROUNDS

Belleville and Petes Will Tie Into Each Other at Riverside Park.

The Petes' next home game will be on Saturday, when the Belleville team, last year's champions and the Petes' old rivals, will clash with Manager Solomon's outfit in a Big Four battle at Riverside Park. No other team in the Central loop attracts as big a crowd here as Belleville, for the Grand Trunks have always fought until the last man was out, and every time they backed into the Peterborough gang there has been a memorable contest. There is every reason to believe that Saturday's fixture will be of the same nature. Quite a bunch of Belleville rooters will accompany their favourites to Peterborough, and if "Slats" Kerr and company cut loose there is sure to be a bunch of excitement. The fans are already looking forward to Saturday's clash as one of the real features of the ball season.

Speaker's Catch Was the Only Star Play.

DETROIT, Mich., June 4 (Canadian Press). — A one-handed catch by Speaker of Rigney's long fly to deep centre field for the second out in the ninth inning, which permitted Heilmann to score the winning run from third base was the only feature of an 8 to 7 victory by Detroit over Cleveland here yesterday. Score:

Cleveland	100220020—7 13 2
Detroit	002003201—8 17 2

Shaute, Edwards, Metevier, and Myatt ;Dauss, Cole, Johnson, Pillette, and Bassler.

Chicago 7, St. Louis 1.

CHICAGO, June 4 (Canadian Press). — Chicago concentrated its attack in two innings yesterday, driving both Pruett and Wright off the mound, and defeated St. Louis, 7 to 1, in the final game of the series. "Dixie" Leverette pitched in fine form, and the visitors were saved from a shut-out only when he eased up in the latter innings. Score:

St. Louis	000000100—1 8 0
Chicago	00043000x—7 7 1

Pruett, Wright, Bayne, Root, and Severeid; Leverette and Schalk.

Washington 6, Philadelphia 2.

WASHINGTON, June 4 (Canadian Press.) — Washington outbatted Philadelphia two to one, and took the final game yesterday, 6 to 2. Hollingsworth yielded only two hits after the second inning, while Washington hit both Hasty and Ogden hard. The visitors took three of the five games. Score:

Philadelphia	110000000—2 5 2
Washington	00201201x—6 10 1

Hasty, Ogden, and Perkins; Hollingsworth and Ruel.

Jersey City Was Too Much For Baltimore.

BALTIMORE, June 4 (Canadian Press). — Jersey City won from Baltimore yesterday afternoon, scoring its first runs in the first two innings and keeping ahead of the Orioles throughout the game. Groves the third pitcher used by the Orioles, was best of hte trio. Score:

Jersey City	230000000—5 9 2
Baltimore	001000001—2 6 2

Hansen and Freitag; Ogden, Frank, Groves, and Styles.

Newark 7, Reading 3.

NEWARK, June 4 (Canadian Press). — The Bears evened the series with Reading by winning today's game 7 to 3. Rain halted the proceedings in the seventh, and also prevented the second game being played. Score.

Reading	000021—3 4 0
Newark	500002—7 11 1

Enzmann, Heller, and Lynn; File-

Winning Streak of the Reds Halted By Cubs.

CINCINNATI, June 4 (Canadian Press.)— The Cubs broke the winning streak of the Reds which had extended over six games, by taking an exciting contest yesterday, 4 to 3. Score:

Chicago	00003010—4 8 2
Cincinnati	00000003—3 3 1

Osborne and O'Farrell; Benton and Hargrave.

Brooklyn 7, Boston 6.

BROOKLYN, June 4 (Canadian Press). — Brooklyn won a six-inning game from Boston, 7 to 6, yesterday after a race with a heavy shower that fell during the fifth inning. Play was resumed after a half-hour's delay, but after the Braves had completed their half of the sixth, Umpire Finneran was compelled to call the game. Score:

Boston	000060—6 11 0
Brooklyn	50002x—7 10 3

Watson, Oeschger, and O'Neil; Ruether, Decatur, and Taylor.

St. Louis 4, Pittsburgh 3.

ST. LOUIS, June 4 (Canadian Press). — St. Louis went into fourth place by defeating Pittsburgh for the third consecutive time, 4 to 3, here yesterday. It was a pitcher's battle, in which Haines, who struck out seven batters, had the better of Cooper. Score:

Pittsburgh	010000110—3 6 0
St. Louis	00010201x—4 6 1

Cooper and Schmidt; Haines and Ainsmith.

DANFORTHS WENT DOWN IN TORONTO

Lacrosse Season Opened With a 17 to 4 Victory For the Motor Town Boys.

OSHAWA, June 4.—(Special.)—Oshawa Shamrocks got away to a big start in the Ontario Amateur Lacrosse Association on Saturday afternoon with the Regimental Band playing the National Anthem, Mayor Trick facing the fall and a 17-4 victory over the Danforths of Toronto in their first game of the local intermediate group. The Mayor in addressing the players and large crowd present emphasized that the sporting public in Oshawa wanted good clean lacrosse and both teams lived up to the entreaty, as the officials, Jacks and Clark of Toronto, only had occasion to send four men to the side lines and they were for minor offences. In the early moments of the game the purple clad boys from the Queen city threw a scare into the home fans by bulging the nets for two counters in as many minutes. The local defence appeared to be staked to the ground, but after a shaking up from Coach Kervin, who was on the side lines, they got away from their anchor and, holding the opposing home players safe for the balance of the period, while the local attack soon evened up the score and before the whistle blew for the first rest the score was Oshawa 7, Danforths 2.

In the second period Maunders made it eight on a shot from the side that Graham, in goal for the visitors, never had a chance to get his vision on. N. Irwin was chased to the side lines for too strenuous a check, and while he was doing time Miller made it nine. Ganton made it ten and shortly after Mighton and Ganton were ruled off, the score for the half being Oshawa 10, Danforths 2.

In the third it was all Oshawa, Irwin, Ganton and Miller being responsible for six more counters and Dwan doing time for Danforths, the score stood, Oshawa 16, Danforths 2.

In the final period Ganton got Oshawa's only tally, while the City lads took a renewed spurt and notched two, Mighton and Porter being responsible, and the final score stood Oshawa 17, Danforths 4.

The teams lined up as follows:

Danforths—Goal, Graham; point, G. Smith; cover-point, W. Hubbard; 1st defence, Dixon; 2nd defence, D. Mighton; centre, G. Dwan; 1st home, R. Porter; 2nd home, G. Bateson; outside, R. Johnston; inside, Morgan; spares, Knowles, Wood and Knowles.

Oshawa— Goal, Garrison; point, K. Irwin; cover-point, McDonald; 1st defence, E. Walsh; 2nd defence, Phillips; centre, Maunders; 1st home, D. Miller; 2nd home, N. Irwin; outside, Ganton; inside, Sarles; spares, Clark, Saunders and W. Luke.

Referee, Jacks; Judge of play, Clark, both of Toronto.

Next Saturday games—Oshawa at Danforths; Leaside at Todmorden.

BASEBALL COMMENT

The standing of the Big Four is as follows:

	Won	Lost
Peterboro	2	1
Belleville	2	1
Cobourg	1	2
Kingston	1	2

Games Wednesday—Kingston at Cobourg; Peterboro at Belleville.

There were some unusual features in Saturday's game. For one thing every man on the Peterboro lineup had at least one put-out. And only three Kingston players had an assist although fifteen were credited to their team. Another peculiarity was that both teams had at least one man on the bases in all but one inning—and that was the sixth in both cases.

The Examiner's prediction that Cobourg would make lots of trouble for everybody is being fulfilled. After chasing Belleville ten innings in Belleville on Wednesday they turned the tables on the Trunks Saturday with Jahren doing the twirling for the winners and Oulette working for Belleville.

The Petes journey to Belleville on Wednesday and as Oulette worked on Saturday it is likely that Indian Jack Williams will be Belleville's gunner for the mid week battle.

Junior Packers Won Fast Football Game.

The C.P.C. Junior Football team defeated the C.G.E. players by a score of 2 to 0 in a fast game at King Edward Park. Chambers opened the scoring for the Packers in the first period and Curtis added another in the second session from a penalty kick. The players were:

C.P.C.—Goal, Bradbury; backs, Curtis, J. Downer; halves, T. Ball, Edgar, Halliday; forwards, Mitchell, Anderson, Chambers, Edwards, Bellinger.

C.G.E.—Goal, Naish; backs, James Feeley; halves, Monks, William, Millard; forwards, Jenkins, Cross, Schwier, Houghton, Armour.

Referee—S. Calladine.

COBB TO THE ORIOLES

BALTIMORE, Md., June 4. Canadian Press. — The Baltimore International League Club has purchased Joe Cobb from the Jersey City Internationals, Manager Dunn, of the Orioles announced yesterday. Cobb is described as an all round performer.

This is FLEET FOOT week

Dealers are making special displays of Fleet Foot shoes.

210

WAR VETS WERE EASY WINNERS

Defeated the Woollens By a Score of 3 to 0 in a League Game Saturday.

The G.W.V.A. football team defeated the Woollens by a score of 3 to 0 in a fast league game played at the Oval on Saturday afternoon. The Vets, who have not yet lost a game, put up one of the best battles of the season. The Veterans had the best of the argument all the way and were easily masters of the situation. The players were:

G.W.V.A.—Goal, C. Griffin; backs, Bishop and Crowe; halves, Hurle, Burrows and Williams; Forwards, Monks, Dwyer, J. Wade, T. Wade and Sharman.

Woollens — Goal, Chambers; backs, Perry and Leach; halves, Monkman, Warman and Roberts; forwards, Shuttle, Shaw, Sayers and See.

Referee—J. Clarke.

HORNSBY BACK SOON.

ST. LOUIS, Mo., June 4. Canadian Press. — Rogers Hornsby, the leading batsman of the National League in 1922, probably will be back in the Cardinals' line up in about 10 days, his physician announced on Saturday after removing a plaster cast from the player's left knee, which he injured two weeks ago. The knee is mening nicely, the physician said.

SCHANG SERIOUSLY HURT.

NEW YORK, June 4. Canadian Press. — Wallie Schang, who has been forced out of the New York Yankee line-up, because of numerous injuries, may be out of the game for a year, the physicians at St. Vincent's hospital, said last night. A diagnosis of his ills has not been completed and an operation may be performed.

"Has Floyd Johnson quit fighting since he was knocked out by Willard?"

G. F.

Johnson has not quit the rink and it is probable he will be busier now than ever, as he is young and is a good card. He probably will be matched with Jack McAuliffe as the semi-final in the Willard-Firpo that Tex Richard is arranging.

NO LOCAL GAMES AT RIVERSIDE PARK UNTIL THURSDAY

Owing to the soft condition of the diamond there will be no City League or Mercantile League games at Riverside Park this week until Thursday night at least. It will take considerable work to get the grounds into shape again because of the havoc caused by the flood.

COBOURG BASEBALL

COBOURG, June 4. —Last week saw three ball games played between town teams. In the Cobourg Town League, Longslow Ltd., won from the Matting-Felt Companies team by a score of 10-6. It was played at Victoria Park, where a fair seized crowd of spectators was present.

In the Juvenile League on the Victoria Park Diamond, the Trail Rangers won from the Beavers by a score of 4-1. The boys are putting lots of enthusiasm into ball this season and the result is some snappy games.

The Town League is affiliated with the Intermediate O.B.A.A. and the Cobourg Juvenile League with the Juvenile O.B.A.A.

The Dye Works won from the Matting -Felt Companies by a score of 7-3 Piper and Fuller were the battery for the Matting-Felt Company and Baker and Campbell for the Dye Works.

MITCHELL-DUNDEE BOUT

MILWAUKEE, Wis., June 4. Canadian Press. — Ritchie Mitchell, the Milwaukee light weight boxer, and Johnnie Dundee of New York, have been matched for a ten round no-decision bout in Milwaukee, June 12th, it was announced yesterday. The weight is to be 138 pounds.

YOUNG REDS FIGHT RELIGION

VLADIVOSTOK, June 4 (Associated Press).—On the eve of Easter the Union of Young Communists, the membership of which is limited to boys and girls under 18 years old, issued a tirade against religion in the pages of the "Red Flag."

It was declared that religion is but a worn-out and effete superstition for be enslavement of the working classes, and that "while the others are at church we will dance and make merry."

The Young Men's Christian Association is being attacked along similar lines.

After Every Meal

WRIGLEY'S

The Great Canadian Sweetmeat

Teeth were given to man to use. Like our muscles, they need exercise and plenty of it.

WRIGLEY'S provides pleasant action for your teeth—also, the soft gum penetrates the crevices and cleanses them.

Aids digestion by increasing the flow of saliva which your stomach needs.

Use WRIGLEY'S after every meal—see how much better you will feel.

The perfect gum is made under conditions of absolute cleanliness from pure materials, and comes to you in sanitary wax-wrapped packets.

The Flavor Lasts

D31

TUESDAY WILL BE A BUSY DAY AT
TURNBULL'S MAMMOTH FIRE SALE

Tuesday, we emphasize the wonderful values offered in Staples, Linens, Wash Goods, Silks and Dress Goods

WASH GOODS

Zephyr Ginghams. Reg. 50c, for 35c

32-inch English Zephyr Ginghams of a very superior quality. Newest of Checks and Plaids, in the most popular colours. Sold everywhere at 50c yard. Fire Sale Price, per yard **35c**

White Voile, 25c Yard

Excellent quality in White Voile, fine mesh, woven in very durable Yarns; 36 inches iwde; extraordinary value. Good 39c line. Fire Sale Price, **25c**

White Gabardine. Reg. 50c, for 39c Yard

White Gabardine for Skirts or Middies, fine Twill, good quality. As White is to be popular this season, this ought to be good buying; 36 inches wide. Reg. 50c yard. Fire Sale Price, per yard **39c**

Indian Head. Reg. 45c, for 29c Yard

The thrifty housewife finds more uses for this popular material than any other make sold. A good weight, shown in White only; has a Linen finish; splendid for Summer wear, Pillow Cases, Sheets, etc.; 36 inches wide. Reg. 45c. Fire Sale Price, yard, **29c**

Voiles. Reg. 75c and 85c, for 49c Yard.

This is an excellent quality Voile, and the patterns are very desirable. Mostly Blue grounds, 36 to 40 inches wide. Good values at 75c and 85c ..... Fire Sale Price, per yard **49c**

Allover Lace, Regular Up to $2.50 for 59c Yard

A clearing of our stock of heavy Allover Lace, 18 inches wide; suitable for Vestees, etc. Reg. up to $2.50. Fire Sale Price, per yard **59c**

Shanto Silk. Reg. $1.29, for 79c Yard

Shanto Silk has a bright finish, is light in weight, will launder well, and is very durable. Suitable for Summer Dresses or Underwear. The colours are Sky, Buttercup, Pink, and White; 36 inches wide. Reg. $1.29 ..... **79c.** Fire Sale Price, per yard .....

The Latest Oriental and Paisley designs Silks can be had in a profusion of patterns at Fire Sale Prices.

LINENS

Table Damask, 49c Yard

Bleached Table Damask, good quality for general use; popular patterns; 54 inches wide. Good 75c value. Fire Sale Price, yard **49c**

White Linen. Reg. $1.50, for 98c Yard.

36-inch White Embroidery Linen, fine even weave, round thread. Every thread pure Linen. Reg. $1.50. Fire Sale Price, yard **98c**

Crash Towelling. Reg. 30c, for 19c Yard.

Brown and White even stripe, Pure Linen Crash Roller Towelling; splendid for kitchen use; 16 inches wide. Reg. 30c. Fire Sale Price, yard.... **19c**

Pure Linen Table Cloths. Reg. $7.50, for $4.95 Each.

Pure Linen Damask Table Cloths, size 72 x 90; popular designs; good quality Linen. Just a limited quantity to sell. Reg. $7.50 ..... Fire Sale Price, each **$4.95**

Dress Goods, 98c Yard

This collection of All-Wool Dress Goods includes Serge, Coatings, Wool, Taffetas, Poplins, Homespuns, and Novelty Checks; 40 to 54 inches wide. Reg. values $2.50 to $3.50. Fire Sale Price, yard **98c**

Dress Flannels, Regular $2.19 for $1.69 Yard

Flannels are still in favour. Why not buy yours at Fire Sale Prices? The quality is the best; a good variety of colours to select from; 54 inches wide. Reg. $2.19. Fire Sale Price, per yard **$1.69**

STAPLES

White Cotton, 15c Yard

Cottons are up in price in the regular way. Better stock up at Fire Sale Prices. For Tuesday we offer a regular 20c White Longcloth, a quality very desirable for general use; 36 inches wide, free from dressing. Regular 20c ..... Fire Sale Price, per yard **15c**

Horrockses' Pillow Cotton. Reg. 75c, for 57c Yard.

Circular Pillow Cotton, 45 inches wide, Horrockses' well-known make. Regular 75c line ..... Fire Sale Price, yard **57c**

Canton Flannel. Reg. 30c, for 19c Yard

Can you use a good Canton Flannel? If so, here is your opportunity; 30 inches wide; good nap .... Regular 30c yard. Fire Sale Price, yard **19c**

OxfordShirting. Reg. 60c, for 29c Yard

English Oxford Shirting, absolutely fast colours; very durable, 27 inches wide. Reg. 60c yard. Fire Sale Price, per yard **29c**

Viyella Flannel.

Cream Flannel Skirts are popular. Buy Viyella; it is guaranteed unshrinkable. A good weight at special prices; 31 inches wide.

Regular $1.50 ..... for **$1.29**

Regular $2.25 ..... for **$1.79**

CHURCH PARADE CITY FORESTERS

Inspiring Message by Rev. R. B. Grobb, of All Saints', to Canadian Order.

The annual church parade of the local lodges of the Canadian Order of Foresters was held last night in All Saints' Church, where an inspiring message was imparted by Rev. R. B. Grobb.

Preaching from the text contained in Matthew 22, 35-40, the speaker pointed out the connection between the two commandments, "Thou shalt love the Lord thy God with all thy heart and with all thy soul and with all thy mind," and "Thou shalt love thy neighbour as thyself."

A man cannot have a feeling of love for anyone on earth without realising that life is a good thing, and his impulse is towards God who made him. "You cannot call your fellow-man 'brother' without calling God 'Father,'" the speaker said.

"Religion is th foundation of society and of fraternal organisations. Our first duty in this world is not to our fellow-men, but to the Church and God."

It is not necessary to harp on the achievements of the church, the speaker said. As reasonable, rational creatures we know that it is responsible for whatever is good in the world.

There would not be a fraternal society in existence were it not for the Church of Jesus Christ, and if the Church is not first upheld, the heart will be removed from the fraternities.

"There is a tendency," the speaker pointed out, "to try to hold the fraternity together just because of itself and the good-fellowship found there. The organisation will not be cemented by calling a man by his first name. Religion is the prop of the world and of the community. I mean by religion a God-fearing, Church-going, Sabbath-keeping religion."

Don't Look On.

The way to reform the Church is not to stand on the outside and criticise what is done inside. It is the duty of everybody to uphold the Church. It needs moral support, the kind of support a man gives to an institution by his presence, the support that a man contributes to the kingdom of God by being seen in the House of God—by his influence. "What does your annual church parade signify," asked the speaker. "It is an admission of the truth of what I claim. You come once a year at least back to the source of what is best, back to the heart of all fraternal societies. A pertinent question is, who supports the Church for the other 51 Sundays?"

Man's inbuence, the speaker continued, is either for or against an institution. All a man needs to do to help the devil is just to do nothing. There is great danger to the Church, not from active opposition which she can withstand, but from the cold indifference and disloyalty within on the part of people who profess to be Christians, and look forward to the dignity of a Christian funeral which they are doing nothing to deserve.

The love mentioned in the text is not merely a matter of sentiment. Sentimental love cannot be bestowed promiscuously on commandment. This love is enjoined upon us as a duty, and duty is the biggest word in the world. We are far bigger than our hearts, and the commandment includes our minds and our souls.

ORGANIZING GENIUS IN MOVIE BUSINESS

By JACK JUNGMEYER

HOLLYWOOD, June 4. — All right, Sparks. Put the big white "spot" on Irving G. Thalberg, youthful prodigy of the movie industry!

Thalberg, who at 23 directs a film business grossing $4,000,000 a year, commands a personal income of over $100,000 and is proclaimed an organization genius!

He brings to the executive side of pictures a blending of personality and achievement ranking with that of the foremost stars in romantic interest, as well as a vision which should help rid the industry of much that is now stultifying.

Thalberg has just been given a substantial interest in the Louis B. Mayer studio. As vice-president he will guide the destinies of that big concern. Prior to that he was three years director of Universal, to which he came as assistant to the president's assistant, because he saw a brighter future in films than in the New York exporting business he then managed.

He looks like he was meant to play the violin or write poetry rather than galvanize and expand big business concerns. And as a matter of fact, it is from sentimental and idealistic impulses seldom associated with finance that his executive talents spring.

* * *

A melodramatic title for Thalberg's career might read, "Peter Paving His Way to Plutocracy," for millionaire he is certain to be, barring decided mischance, before he reaches 30.

Actual dollars, however, by no means comprehend his idea of success.

"I feel happy," he told me with boyish earnestness, "to have some share in molding the destinies of an agency of entertainment and enlightenment reaching some 20,000,000 Americans daily.

"That implies tremendous power and responsibility, almost awesome at times. Think of its effect upon people whose lives would otherwise be drab! How it stimulates imagination. Builds dreams. Recreates waining ambition. Fires new hopes. Stirring a nation with a new culture.

"Why, the fact that thousands of people heretofore inarticulate have been prompted by motion pictures to write, not only for the screen, shows its influence in quickening mental activity.

* * *

"Success," he said, cutting back, "is the measure of one's vital relationship to the rest of the world, a relationship made up of an infinite number of sentimental reactions and their material coin of exchange.

"In this business you must have a great faith in the weight of emotions. You've got to be a sentimentalist to risk from $200,000 to $400,000 for a picture in the reasonable assurance that its sway upon human hearts will reimburse and profit you.

"You can readily see that motion pictures can't be based on cold-blooded finance like raising potatoes or selling cotton. The movie maker can't simply pour in so much money and sit back awaiting returns. He must be unusually alert to the social and economic changes that react upon fundamentally unchangeable emotions. He's got to get that into his pictures or his product is unsalable."

* * *

It is Irving Thalberg's canny ability to do just that—to sense the changing psychology of a people and to shape all the activities of a movie producing plant to the heart hungers and mind gropings of a public—which brings him an income of $100,000 a year at 23.

Over his dynamic personality and the consciousness of his abilities, he wears a becoming mask of modesty and quiet, unfailing courtesy. Not a trace of swagger—for which, Sparks, please keep the spotlight on him a moment longer!

WON'T DRY THEM

When you want to warm up biscuits or rolls of coffee cake put them in an ordinary paper bag and place in a moderately warm oven. They will be thoroughly heated without becoming dry.

FEMININE EXERCISE AN AID TO BEAUTY

By MARIAN HALE

NEW YORK, June 4.—"My face is my fortune," sang the pretty milkmaid.

"My knees are mine," sings pretty Ann Pennington.

That's the reason she had them insured for $250,000.

Artists have agreed that this petite dancer has the most perfect pair of knees out of captivity. Rounded and dimpled as those of a child and covered with a pink skin as soft and satiny as advertisements say one's face could be.

Need I tell you that Ann wears her stockings rolled?

"Of course I do," she assured me. "And I advise every other girl to do the same. It's infinitely more comfortable and more healthful than the old way.

Aids to Beauty

"Fla shoes and rolled stockings have done more to make walking, hiking and dancing popular than any two other fads than we have ever known. Consequently they have made women lovelier.

"Women couldn't enjoy exercise formerly because they wore high heels and tight clothing. I thoroughly believe that all fatigue and ungracefulness can be traced to violations of the laws of health and comfort. Whatever restricts a woman's freedom restricts her capacity for development.

"And of course believe in going without corsets. The only reason women ever were slaves to them was because they were too lazy to keep their figures trim by diet and exercise."

Jumps Rope

Dancing and walking are two methods by which Ann firmly believes one must court beauty. Her favorite exercise, however, is jumping rope.

In her dressing room at the theater, between the acts of "Jack and Jill," Ann takes out her rope and skips about with all the zest and joy of a seven-year-old—and she really doesn't look much older.

"I don't advise this for anyone but myself, or for those who really enjoy it," she said. "Some people say it hurts their hearts. I'm sure it doesn't hurt mine. I believe it keeps my weight right and my circulation peppy.

"And," she whispered confidentially, "I'm absolutely sure it's the best thing in the world for the knees."

PRINCE'S DRAGOONS TO CAMP IN PETERBOROUGH

The Third Prince of Wales' Dragoons will hold a camp at the Peterborough Exhibition grounds from june 14 to June 22 this year. The Armouries will be open on Tuesday, Thursday and Saturday this week from 7.30 to 9.30 p.m. for the purpose of issuing clothing.

WHAT DO YOU VALUE MOST?

What part of your body do you value most? Ann Pennington thinks so much of her knees that she has insured them for $250,000. Do you value any part of your body that highly?

Are your fingers, for instance, worth $10,000 each? That's the value Paderewski, the famous pianist-politician, has placed on his digits. He's insured them for a tota of $100,000 against injury.

Other high lights in the world of song and story have done likewise. Mary Pickford, for instance, is insured for $1,000,000, it is said. A large part of that is due not so much to any part of her body as to her personality.

But Charlie Chaplin's feet may be said to be the cause for his $1,000,000 policy. Babe Ruth's hands and eyes may be behind the $225,000 policy covering him for accident and life. And Doug Fairbanks' agile limbs are credited with the greater part of the $1,000,000 poli y that covers him.

Based on these figures, how high insurance would you take out for the most valued part of your body?

GOOD MANNERS

On leaving home for an extended stay, it frequently happens that one owes calls it is impossible to make.

In such a case one should leave at each home where an indebtedness exists one's visiting card, with the initials "P.P.C." written in one corner. The letters mean "pour prendre conge," a French expression signifying "to take leave."

It is quite proper to drive from house to house, leaving the cards with whatever servant opens the door. Or, if there is not time for this, the cards may be mailed.

Go-Getters

Polly Says:

"I'll speak for myself" said the parrot,
"The want ads I'm boosting for fair,
For stores that sell pets they're the berries—
My owner first heard of me there."

NEWS FROM BURNBRAE AND IN THE DISTRICT

Lawn Social in Connection With St. Andrews' Church—Personals.

BURNBRAE, June 4.—On Friday evening the Ladies' Aid of St. Andrew's Church, Burnbrae, held a successful social on the commodious and beautiful lawn of Burnlea Farm, owned by Mr. John Oddie.

The purpose of these social gatherings held by the ladies periodically during the summer months is not primarily to make money but to afford wholesome entertainment and good fellowship for the people of the community.

The Rev. J. J. Black, D.D., was chairman of the evening, and opened the programme by telling a number of stories which were enjoyed by the crowd. Instrumental music was furnished by Miss Marjorie Rannie and Miss Lottie Thain. Solos by Mrs. Charles Milne. Several cornet solos by Mr. Murray Meiklejohn.

Our three chief entertainers were Miss Lillian Hay of Campbellford. Mrs. Frank Little of Menie and Miss Gladys Meiklejohn of Rawdon.

Miss Hay is always a welcomed visitor at Burnbrae, and the dry humor of her recitations is always enjoyed.

Mrs. Frank Little has come to us recently from Cobourg. She has had considerable training in elocution, and we welcome her as a distinct asset to our community life.

Miss Gladys Meiklejohn has a natural and inimitable way of giving readings, and even old familiar pieces seem different when Gladys touches them. We regret that she, with her parents, are leaving the old farm and are going to take up residence in Campbellford.

The community singing was vigorously led by Harvey Donald. Harvey always makes things go. We hope for a better line up next time.

The programme was prepared by Mrs. George Craighead, Miss Pearl Donald and Mrs. J. J. Black.

Admission to these socials is only 15 cents, including lunch.

Mr. and Mrs. Staples, of Cobourg, are visiting their daughter, Mrs. Frank Little, of Menie.

Miss Marjorie Rannie has returned, after spending a holiday at Kingston.

Mrs. Robert Linn is out again, after her recent operation in Peterborough.

Mr. R. Walker and Mr. A. T. Donald spent Thursday in Belleville.

Major J. F. B. Belford, the Conservative candidate, spoke to his constituents in Menie Hall Thursday evening.

Rev. J. J. Black, B.A., B.D., conducted preparatory services in St. Andrew's Church, Campbellford. Rev. C. F. MacIntosh, minister of the church, received a large number of new members into the fellowship of the church.

Burnbrae church services every Sunday morning at 11 a.m. and 8 p.m.

Miss Edith Gibbons, of Toronto, is spending a couple of months at the home of Robert Ketcheson.

We regret to announce the illness of Mr. Alex. Milne, storekeeper at Menie, and also of Mrs. Atkinson of Menie.

Shatters All Deep Sea Diving Records

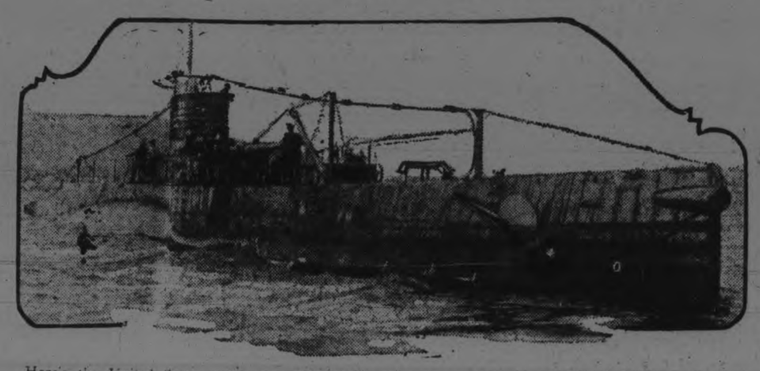

Here's the United States submarine S-37, which set a new record when it dived 208 feet off the east coast of Belvedere Island in recent tests. "Jerry," a Boston terrier mascot, was permitted to make the plunge with the crew. Lieutenant Paul Glutting commands the S-37.

A Thought

Pilate saith unto him, What is truth?—John 18:38.

The truth of truths is love.—Bailey.

ELECTION NOTES

From Liberal - Conservative Committee Headquarters.

(Advertisement.)

It is quite certain that no candidate from the Liberal-Conservative side, or any other, for that matter, ever brought back from the back townships a nomination paper signed with so many names of residents and voters as Candidate Bradburn produced at the committee rooms last Saturday. The array of signatures was certainly impressive, and taken as indicative of the handsome vote he will receive on polling day. Both in Galway and Harvey, including the three meetings held, was the very highest confidence in a bouncing majority felt.

This week the candidate and friends start out on another tour completing the roster of appointments already made. Then Smith has to be attended to and North Monaghan in due course. Smith and North Monaghan can be served by trips directly from the city to each meeting, but away back it is another story. Candidate James Mark, for North Victoria, was met and he reported large success at his meetings and a fine spirit amongst the party and friends.

A dtae has finally been arranged for the visit of Hon. Mr. Ferguson, the Liberal Conservative leader, to Peterborough. Arranged for Monday 18th. It can be easily understood that he is in large demand to address gatherings in other constituencies, and is working day and night. Full announcement will be made in the press and by posters, of the occasion. In the Opera House, of course.

As an evidence of the interest taken in the contest by the Women's Liberal Conservative Clubs throughout the Midland District is seen in the constant and urgent applications coming in by wire and 'phone to secure the services of Mrs. Fallis to address gatherings of women, and in cases mixed audiences. The lady has a message for the women electors, an dbeing gifted and self-possessed, and having a platform manner all her own, and a line of argument at once convincing and appealing, is exactly what is needed to drive home to the women the aboslute necessity for a change. It is almost certain that at the elections of 1927 Mrs. Fallis will be one of the candidates, and almost certainly a sitting member in the House.

The committee is planning a big rally at Bradburn's committee rooms on Saturday night next. The incessant work of the registration has taken up all the time and attention but as that will be over in the next three days, other work can have attention. Meetings of the ward committees and workers are being arranged for. Saturday was a busy day and the night especially so. All the sheets of records of registrations have to be in the hands of the several clerks for the revising officers, by Tuesday night, so if you have not registered get busy right right now. It is not known if the list of accepted voters, as per the registrations will be printed, but that is to be found out. If not officially done, possibly the two candidates may arrange to share, jointly, in the expense. For the information is likely to be of service. At date of writing it is not known how many have registered, but cetrainly a large number have done so.

Don't forget that Bradburn's committee rooms are open every day and in evenings. There is a warm political welcome for you. A political welcome, because it is politics that will bring the men and women to the rooms. The Ladies' committee room is also open, on George street, about opposite the Examiner office, and everyone knows where that it is. But don't go into the newspaper office by mistake, for while one might be in the right church, certainly in the wrong pew. Look on the east side of the street and possibly save a life, or vote, which is the same thing. What we have we hold any anything we lack we want. That is in votes. The bigger the majority the better the decision is settled.

The attention of the ladies is called to a meeting in the Women's committee rooms, on Wednesday evening June 10th. A real good get-together meeting, it is to be. All members of the Executive of the Woman's Association, workers and those who have general cognizance of the ward activities are urged to come. Many things are to be planned and a general conference is desirable and will be helpful. Ward chair women, particularly, for they can assist in getting things rolling along nicely. The rooms are over 418 George street. Just look for Grant & Thorpe's store and then go upstairs. Placards are on the walls of the stairway.

APPLE FRITTERS

Mix a cup of flour, a quarter teaspoon of salt and a teaspoon of baking powder. Then slowly add a well-beaten egg and two-thirds of a cup of milk, until a smooth batter is made. Next add two apples, pared, cored and cut into small pieces, and drop the mixture from a tablespoon, having all the spoon will hold into hot fat.

Fry four minutes and drain on soft paper.

Sprinkle with powdered sugar.

The fritters should be golden brown and thoroughly cooked in the center. It is best to try one; and see if it is cooked, before removing the others from the fat.

RIBBON SASHES

Ribbon sashes are seen in varied styles this season. Those finished with picot edges of the same color, or of contrasting colors, are frequently seen.

ENFORCE VOLSTEAD ACT IN NEW YORK STATE

NEW YORK, June 4.—(Canadian Press.)—Despite the repeal of the Mullen-Gage State Enforcement Act made effective by Governor Smith's signature last Friday, police and state officials yesterday continued to arrest offenders of dry laws and the State courts proceeded with prosecutions of offenders arrested up until Saturday night. The only apparent effect of the repeal was the transfer of prosecutions in the case of new offenders from the State to Federal courts.

The police commissioner declared that the police would continue to enforce the Volstead Act.

LOVING CUP PRESENTED TO JOHN H. RENWICK

At the annual meeting of the Male Voice Choir, held a few days ago, a loving cup, suitably engraved, was presented to Mr. John H. Renwick in recognition of his faithful services to the choir, and as an expression of the high esteem in which he is held by every member of the organisation.

This completes Mr Renwick's third year as musical director of the choir, the members of which attribute to his untiring efforts during that time the success of the organisation's endeavours.

¶ A wedding in June means a lot more than orange blossoms and confetti.

¶ In the first place there is the trousseau to plan and buy.

¶ Not to mention equipping and furnishing of the new home over which the bride-to-be will preside.

¶ Cellar, kitchen, dining-room, parlour, hall and bed-rooms must bear the stamp of their mistress's taste and approval. This involves scores of shopping problems and decisions.

¶ Follow the store news in our advertisements when buying for your home; the world has endless wealth of new, useful and beautiful wares which you can learn about in no other way.

READ THE ADVERTISEMENTS

The Bride Can Form no Better Habit.

Booth Tarkington's Masterpiece

NOW SHOWING

During Summer Months Matinee Saturdays

Capitol Entertainment

Statistics Show That Out Of 100 Average Healthy Men Between the Ages of 20 and 35---

36 will be dead at 65
1 will be rich
4 will be wealthy
5 will be supporting themselves by work
54 will be dependent upon friends, relatives or public charity.

100—total.
99% would succumb to the charms of

"The FLIRT"

"EVEN AS YOU AND I"

SONGS AND FUN EXTRAORDINARY VAUDEVILLE ATTRACTION BE T IN THEIR LINE

THE MAPLE LEAF TRIO

Formerly With The Famous

Capt. Plunkett's Overseas Revue.

Capitol Concert Orchestra, Direction Florence Gladman.

Sports

MODERN GOLF

By W. J. & Frank Thompson

NOTED CANADIAN GOLFERS

No. 8—GOLF DONT'S

Don't try to keep the head still, absurd as this may sound, for the stationary head is the result of a good swing, and not the cause of it. As we have seen, although the head does not move up or down, or from side to side, it does twist a small but appreciable amount because of the turning of the shoulders. Any attempt to fixate it, as in a vise, will, in all probability, result in two things—either stultifying the body or causing it to break at the waist. There is nothing more assinine and irritating than to be told continually, as an explanation of every fuzzled shot, that the player moved his head. The head can be kept ever so still and yet the worst kind of shots follow. Any instructor who persists in this sort of advice should be "cracked" over the head with a niblick, and I am sure the perpetrators of this charitable act could be acquitted by a jury of twelve beginners on the plea of justifiable homicide.

Don't try to accomplish the impossible. A player should have a fifty-fifty chance of "pulling off" a proposed shot. Some players attempt to get out of a bunker when close to the wa with an iron, which feat would be difficult with a niblick.

Don't be short either on the green or when approaching on the hol. Statistics show that over ninety per cent. of all shots to the hole are short.

Don't try to remember every point about the swing while executing the stroke. The swing should be made automatically, with everything eliminate except the ball which should stand out as prominently as a red flag to a bull.

"The centipede was happy quite,
Until the toad in fun
Said, 'Pray which foot comes after which?'
She worked her mind to such a pitch,
She lay distracted in a ditch,
Considering how to run!"

Don't give up until your opponent has holed out in fewer strokes, for who knows, as the old Scotch caddie says, that "he may no fa' doondeid!"

Don't make excuses for your bad play or belittle your opponent's good shots, or commisserate his bad ones. Even if sincere, you will be misunderstood. Your duty is done when you are not patently elated at his bad shots, nor unduly depressed over his good ones.

Don't deliberately try to get your opponent's goat," for it is just as much a breach of rules and spirit of the game to get on your opponent's nerves by insinuations and suggestions as to interfere with the physical execution of his stroke.

Don't be upset by an adverse turn of luck. Remember that in the long run luck neutralizes itself.

Don't take things for granted. Play every hole to the card. When once a player lets up it will be difficult to concentrate again, and the winning of a hole under such circumstances has a stimulating effect on your opponent.

Remember a sick man is the hardest to beat. Apparently golf being a game of repressed energy the sick man is naturally in this frame of mind.

Don't follow the advice of anyone unless the reason is clearly understood Then follow it only if it fits in wit general mechanics of the swing. Tips are good if they go to the root of the matter; but if merely antidotes, reject them.

Don't play too much with the same player, especially if he is an inferior one, as one unconsciously imitates. Even Mitchell was temporarily thrown off his drive by unconsciously copying Duncan in his stance in placing his left foot on position prior to his right, which was the reverse of Mitchell's habitual method.

Don't play too much on the same course, as one gets used to the distances and also the same shots. No two courses are the same, and for this reason more practice in judging distance will be had by playing on various courses.

Don't forget to waggle. It limbers up the muscles prior to the actual stroke; no matter what other points star player differ in, they all indulge in a waggle.

Don't be continually changing your club, not have too many clubs, if for no other reason than that it is extravagant. Besides, if you have too many clubs it will be confusing and difficult to select the appropriate one.

Don't hero-worship by using the same ball as the long hitter. The average player should use a softer cored ball than that used by the pros. because it is more easily compressed and runs better.

Don't give up. The first seven years are the worst. Who knows but you are just coming into your stride.

PETERBORO WED. JUNE 13

1824 JOHN ROBINSON CIRCUS 1923

3 RINGS HUGE STEEL ARENA ELEVATED STAGES HIPPODROME

250 NEW ACTS 500 HORSES 700 PEOPLE

BIG BABY ZOO

DAILY STREET PARADE AT 11 A.M.
2 PERFORMANCES DAILY
DOORS OPEN 1 AND 7 P.M.
SHOWS START 2 AND 8 P.M.

TICKETS ON SALE CIRCUS DAY AT KENT'S DRUG STORE—SAME PRICE AS ON GROUNDS.

FOOTBALL NOTES.

On Tuesday evening, at King Edward Park, the Thistles will field the following team against the Quakers: Stott; Rae and Ralston; Jackson, Hogarth and McMillan; Sumner, Williams, Richmond, McAlpine and Willis. Reserves: Burgess, Anderson and Shewan. Kick-off 6.15 p.m.

Read the Want Ads.

Mr. F. E. PETCH

with the "Maple Leaf Trio" at the Capitol Theatre To-night, Tuesday and Wednesday.

MILLIONS WILL BE WON AND LOST ON THE DERBY

LONDON, June 4. — (Associated Press). — On the occasion of the "Derby," England's most popular horse race, which will be run over the famous Epsom Downs June 6, more money will change hands than on any other sporting event in the world. It is estimated that on this one race $25,000,000 will be turned over.

The actual wagering on the race surpasses anything which takes place on several of the other big races here. It is an occasion when nearly everyone makes a bet, the amounts varying from the office boy's twopence to the wealthy man's thousand pounds.

But by far the greater amount of money involved is in the sweepstakes which are organized in connection with the event. Every office throughout the land has its list, and here again the amounts invested vary according to the means of the participants.

There are also several sweepstakes open to the public, the most popular of these being the Calcutta Sweep, which offers about $450,000 for the person who draws the winning horse. Then there is the London Stock Exchange Sweep with its first prize of $125,000, and the Dublin Hospital Sweep which pays 50,000 to the lucky winner. The tickets for these lotteries vary from $2.50 to $5.00, and were snapped up immediately they went on sale. They are now at a premium, and are only obtainable by paying enormous sums to those who happened to be lucky enough to secure them when first issued.

The gambling spirit is confined not only to people living in England, for Americans in different parts of the world have shown that they too love a little flutter, hence their friends in London and elsewhere have been inundated with requests to purchase as many tickets as possible on their behalf.

One American woman is said to have secured tickets for all the bigger sweepstakes, and should fortune smile upon her she may win nearly $1,000,000.

One of the herds of elephants with John Robinson's Circus, Peterborough Wednesday, June 13.

LAWN BOWLING

THIS WEEK'S GAMES

Monday, June 4th.
Gilliam vs Allen
Skinner vs King
Oke vs Pratt
Mayneord vs R. Elliot

Tuesday, June 5th.
Hammond vs Waddell
Chenhall vs Curvin
Wyllie vs Taylor
Martin vs T. C. Elliot

Thursday, June 7th
Pratt vs R. Ellliott
Cairns vs King
Taylor vs T. C. Elliot
Bacon vs Curvin

Friday, June 8th.
Gilliam vs Oke
Allen vs Mayneord
Hammond vs. Wyllie
Waddell vs Martin

The deferred game Chenhall-Taylor, must be played this week. All games called for 7.45 p.m.

COGNAWAGA WIN E.P. LEAGUE GAME

Cognawagas and Mackey's played an East Peterborough League game at King Edward School Grounds on Saturday afternoon, Cognawagas winning by the score of 8 to 6.

Games this week are: Wednesday June 6: Keene at Cognawaga; Friday June 8: Mackey's at Lakefield.

George Street Church team has applied for admission to the East Peterborough League and their application will likely be accepted.

The League Standing:

	Won	Lost
Keene	2	0
Lakefield	1	1
Cognawaga	1	1
Mackey's	0	2

GIBBONS LEFT TO TRAIN FOR BOUT WITH DEMPSEY

ST. PAUL, Minn., June 4.—(Canadian Press).—Tom Gibbons left here to-day for Shelby Montana, to begin active training for his bout with Jack Dempsey on July fourth. With his wife and children along, Gibbons expects to eliminate many of the discomfort of strange cooking and worry incident to training routine.

Gibbons said he is in fairly good condition, and, with months preparation expects to be in perfect form. "He feels confident of his ability to defeat Dempsey.

Mrs. Gibbons, who has never seen her husband fight, does not intend to be a spectator at a championship battle.

PROGESSIONAL WOMEN ARE TO MEET ON COAST

PORTLAND, Ore., June 4 (United Press).—Senator Borah and Judge Florence Allen of Cleveland, O., will be the chief speakers at the Fifth Annual convention of Business and Professional Women's Clubs, here July 9-14.

Delegates from these cities have already made reservations: Cincinnati, Columbus and Warren, Ohio; Detroit, Mich.; Indianapolis, Ind., Minneapolis, St. Cloud, Duluth and Alberta Lea, Minn.; Kansas City, Miss Henderson, Ky.; Reno, Nev.; Salina, Toopeka and Junction, W. Va.; Raleigh, Fayetteville, N. C.; Charleston, S. Ca.; Savannah, Ga.; Washington, D. C.; Newark, N. J.; Chattanooga, Tenn.; Colorado Springs, Colo.; New York City Seattle, Tocoma, Olympia, Port Angeles, Hoquiam, Wash.; Weiser, Pocatello, Boise and Caldwell, Idaho.

On July 9, Mayor Baker of Portland will present Lena Lake Forest president of the federation, keys to the city and from that time on a program which will last the entire week will keep the delegates engaged, with entertainments over the week-end.

LACROSSE

Jack MacDonald is expected to turn out for to-night's practice at Central Park, and all the players are urged to turn out.

BASEBALL NEWS

Maple Leafs will practice at King Edward School Grounds on Tuesday evening. Lock Works and the Leafs meet in a Juvenile Series game on Thursday evening.

INDO-CHINESE.

The Indo-Chinese silhouette is receiving much attention these days. It has a drapery drawn tightly about the back and massed in the front under a sash or an ornament of some kind.

MR. H. B. WILLIAMSON

with the "Maple Leaf Trio" at the Capitol Theatre, To-night Tuesday and Wednesday

The Shasta Daisy

No one of Burbank's miracles in plant transformation is greater than that of transforming an ordinary daisy into the magnificent Shasta daisy, which sometimes reaches a diameter of eight inches. From the plebeian daisy to the aristocrat is a far call, but a few years of intelligent and properly directed effort accomplished what a million years of blind effort probably would not have done.

And here we may get a glimpse of what Burbank has done and what his successors will do: for as "of the making of books there is no end," so there can be no end, seemingly, of the inventions of man or of the improving of plant species. When it is possible to go to Japan or China or Siberia for a fruit with which to cross a native fruit in order to get a certain desirable quality, much may be accomplished. Under modern conditions of knowledge one may obtain in South Africa or South America seeds of a plant whose inflorescence possesses certain desiderata of color, fragrance, or arrangement, whose hardiness or beauty of form leaves nothing to be desired. Thus we see that the possibilities are infinite in number; for the whole world may be made to pay a tribute.

The history of the Shasta daisy illustrates this point. When Mr. Burbank went to California he took with him as a souvenir of boyhood days in New England, the well-known ox-eye daisy. Soon he conceived the idea of improving it. Under cultivation there was no perceptible change, but by hybridizing it with allied species two much larger and more robust species imported from Europe, he obtained worth-while results. The European species were somewhat unsightly due to leafy stems, whereas our common daisy has an almost leafless stem. The resultant hybrid was larger and had numerous flowers, but the flowers still had a slightly yellowish tinge. Year after year he watched the new flowers for one without the discordant yellow, but in vain. The new flowers were large, hardy, prolific and far different from any of their parents, but how obtain the perfect white? How, how? About this time he heard of a Japanese daisy inferior to these others in all respects save that it was pure white. Here was the opportunity. He obtained seeds of the Japanese daisy and although the first results were not reassuring the final product was the magnificent Shasta daisy, pure white, prolific, without leafage, and the stamina of the daisy of the New England of old, the stamina that has carried the chrysanthemum leucanthemum almost around the world in spite of all opposition.

Years of coaxing effort and kindly patience transformed an outcast into a pet. Many call it miracle or wizardry. As a matter of fact it is a kind of common sense in action.

SCIENCE SEEKS METHOD TO USE U. S. LIGNITE

MONTREAL, June 4 (United Press). —Science's quest for a method that will add lignite char to the available fuel supplies of the United States was described at a session of the Fuels Division of the American Society of Mechanical Engineers here today by O. P. Hood, chief mechanical engineer of the U. S. Bureau of Mines.

"The Bureau of Mines is investigating the possibilities of a program," said Hood, "which has for its main features an inexpensive carbonizing device and the use of the lignite char direct, without briquetting. If a market for the char can be developed, and the small mine can produce char, there would be provided means for a natural evolution of an industry that in time might realize the larger vision of briquetting and recovery of by products.

"Lignite char can best be described in a few words as a fuel rather near in analysis to anthracite coal but softer, with a little more volatile matter, and thus kindling easier. Whether a market can be developed for such a fuel at prices around five dollars a ton at the mine, remains to be shown, but it is at least encouraging to know that Germany used last year 400,000 tons of similar material for domestic heating and cooking.

"This fuel burns well with natural draft where a thin fuel bed, about one and a half inches in thickness can be maintained. Base burners, cook stoves, and other heating can be adapted to use the fuel satisfactorily. It makes a very clean fire, is smokeless, and the char is clean to handle. It is, however, slow in getting under way as compared to a gas range."

The greatest difficulty with our lignite is the fact that in nearly every district where it should be the natural fuel it is put in competition with high grade fuel, according to Hood, who continued:

"We are all spoiled by having been blessed with an abundance of the best, so that we are impatient with the limitations of lower grade fuels. If we had been obliged to go down 2,000 feet or more and win good coal from thin seams in scattered districts as they do in Europe, we would have long ago worked out a successful technique for utilizing our lignites. Canadian and North Dakota lignite must compete with anthracite and with Pittsburgh an Illinois bituminous coal; our Texas lig must compete with gas, oil, and Oklahoma bituminous coal.

"It is evident however, that there must be a price at which the lower-grade fuel will begin to be attractive. In round numbers the ratio is somewhere in the neighborhood of half the price of good coal. With the rising price of bituminous coal we are fast approaching the time when this ratio will be common."

Read the Want Ads.

BRITAIN FACES GRAVE PROBLEM IN INDIA TO-DAY.

One-Fifth of Population of the Globe Watching to See What the Government Does.

By MILTON BRONNER

LONDON, June 4.—"India and the British government are face to face in consideration of a very grave question. Upon its settlement one way or the other may depend the nature of their relations throughout the long years to come. It is impossible to exaggerate its importance. One-fifth the population of the globe and three-fourths the population of the British empire—in other words the Indians I represent—are watching to see what the government does."

The man who said this to me gravely—even solemnly—was Srinivasa Sastri, one of the most distinguished of Hindu statemen and scholars. He is here to present the grievances and demands of the Indians of Kenya colony in Africa.

Not Satisfied

Said Sastri:

"It is incoreect to say that after the arrest of Mahatma Gandhi and the inauguration of the new scheme of partially representative government, India settled down to tranquility and satisfaction.

"India was not satisfied. Her tranquility after her tremendous mental and spiritual stir in hernon-co-operative movement led by Gandhi.

"The Mahatma is in prison and the non-co-operative movement has quieted down, but his teachings are still in the hearts of his people.

"During the great war we took very seriously the proclamation that the allies were fighting to make the world safe for democracy and that they believed in the rights of people to self-determination. We gave freely of men and money in common with all other portions of the British Empire. And we expected home rule in India, a government of India by Indians, equal rights all over the empire.

"We have been given partial home rule, but just the other day something happened that showed how partial it was.

"For decades it has been a grievance of the Indian people that with over 1500 miles of sea-coast and with easy acess to the sea and its salt, salt manufacture should be a government monopoly and that the government should exact a salt tax. The amount of this tax is not not enormous, but it hits all classes, including the very poor.

"Our people object to this tax levied by a government named by the British government just as your fellow country men in the American colonies objected to the tea tax. Recently the salt tax was pressed for by the Indian government, but denied by the Indian legislature. The viceroy slapped back the salt tax, not only without our consent but against our expressed wish. So much for self-government.

Status Irks

"Nor are we satisfied with our status in the empire. Not long since, as representative of India, I toured the self-governing dominions. In Australia and Canada our people haven't the franchise and I could secure no promise that they would be granted it.

"However, we are making our test case in the Crown colony of Kenya, Africa. Here the British government cannot dodge the issue by saying it can't interfere with the laws made self-governing dominions. Kenya is administered by the government here in London. What the government decrees, goes.

"The question for them to decide is whether Indians are to be considered as equals, enjoying full rights of British citizenship, or whether as inferiors. If the decision is against us, India will be convinced she has no self-respecting place in the empire and when she thinks that it is only a question of time—"

Sastri didn't finish his sentence. When I asked what he meant, he said it was hard to predict what an angry people who felt themselves deceived and tricked would do. And for the first time the government would find itself without friends, because this matter of citizenship in the empire interested all classes and all creeds. It even bridged the differences between Hindus and Moslems.

In Poland, a Pole 132 years old still lives, making him as old as some telephone poles.

What is the value of love?

Have you cast aside life's greatest offering to whirl down the primrose path?

WILLIAM FOX presents

Silver Wings

MARY CARR

It's sweeping the nation!

Silver Wings, with Mary Carr, was hailed by New York daily papers as a charming addition to the city's entertainment.

Here are some of the things said by the most important papers. Read them:

Mother love has rarely been so tenderly or eloquently illustrated as by Mary Carr in the new photoplay, "Silver Wings."— New York American.

"Silver Wings" is more convincing and better in many ways than "Over the Hill."—New York Commercial.

ROYAL

COOLEST SPOT IN TOWN.

Special at the Royal To-Night

With youth and riches and no one to stop you!

Would you dash down the primrose path and drink deep of the cup of life?

SEE The William Fox presentation of Silver Wings WITH MARY CARR

Scenario by Paul H. Sloane Directed by EDWIN CAREWE AND JACK FORD

This is one of the Best Special Features on the Screen---10 Reels.

HARRY CAREY in The Outlaw and The Lady

A Western Drama---2 Reels.

High-Class COMEDIES, 2 Reels

WORLD NEWS - - One Reel

The Royal is the only Theatre in the city to give two performances daily at 2 30 and 7.30.

ADMISSION ONLY

Afternoons - 10c and 15c

Evenings - 15c and 25c

WAR TAX INCLUDED

"ROUNDING THE HORN" THING OF THE PAST

By BRYANT POWERS

(United Press Staff Correspondent)

OFF CAPE HORN (By mail to United Press).—"Rounding the Horn" is no longer the initation that gives a man the right to call himself a "deep water sailor." The completion of the Panama Canal and the practical disappearance of "wind-jammers" from the sea leaves the gloomy Cape almost as lonely today as it was four centuries ago, when first sighted by European eyes. So few ships round the Horn today that the Governemnt of Argentina, which has for years maintained lights on Observatory Island for the guidance of ships bound for "land's end," has decided to do away with the lighthouse.

Dark, forbidden and storm-swept, and battered by three oceans, Cape Horn is as wild and dangerous today as when it was first rounded by seamen in search of an easier passage to the Pacific than that offered by the Straits of Magellan.

Two or three generations ago, at the time when every available route to the land of gold, Cape Horn was oft rounded by vessels. To the seekers of gold it marked the end of the more dangerous part of their voyage, and gave promise of clear sailing to the gold fields. Once the sinister headland was safely passed, both passengers and younger seamen proudly laid claim to the title of "deep sea sailors."

In Three Oceans

Cape Horn itself is an abrupt headland rising about three hundred yards above the sea level. The Pacific, Atlantic and Antarctic Oceans meet at its base. Around it there are submerged rocks on all sides, where many ships have been wrecked. To the south except for one small group of islands, there is no land until well within the Antarctic Circle. To the west and east, except for one ot two small islands, there is nothing but water all around the world. To the north there is a maze of islands covered with forests and snow and glaciers, which comprise "Tierra del Fuego," the "Land of Fire."

Rounding the Horn on a sailing vessel has for three centuries been regarded as the adventure of adventures at sea. The coasts of Patagonia, and the islands of "Tierra del Fuego" have time and again been strewn with the wreckage of the ships. Treasure laden galleons of Spain, proud under the command of English pirates, clipper ships from New England have paid their toll to the frightful squalls that swirl around the rocky shores, going down with all hands or leaving a few marooned sailors on the inhospitable islands, where the chances were that they would either be killed by Indians or would die of starvation.

During most of the time since the discovery of the Straits of Magellan there have been very few lights to guide pilots. Even at present, the vessel rounding the Horn has little in the way of guidance. There have been at least three wrecks this year. With the disappearance of the light on Observatory Island, navigation will be still more dangerous.

WISHING WENT OUT OF STYLE WHEN

WANT ADS.

CAME INTO FASHION

No Longer do people say "I wish for this" or "I wish for that."

They Advertise for what they want in the Want Advertisement Columns of the Examiner.

Don't "wish" you had a better job —advertise for one.

Read and study the Want Advertisements in—

The Examiner

Society

Miss A. N. Lancaster, superintendent of the Protestant Home, left on Saturday to spent a month's holiday with friends in Petrolia, Toledo and other points.

Miss Elizabeth Stewart of Mark street, has gone to Marinette, Wisconsin, to spend the summer with friends.

Miss Grace Todd has returned to her home, 456 Aylmer street.

Miss Grace Todd has returned to the city after a five months' absence in Kitchener and Toronto.

Reverend O. H. Glyn Lloyd, assistant rector of St. John's Church, left the city at noon to-day for Toronto to attend the ceremony of laying the fundation stone of the new building at Trinity College, which takes place this afternoon. Rev. Mr Lloyd will also be present at the annual meeting of the Junior Clergy Assotiation and the Synod meetings which commence on Tuesday.

Mr. and Mrs. Joseph S. Bell, 451 Water street, left to-day on a hiking tour to British Columbia. The first stages of the journey will be made by motor and boat, to Fort William.

Mrs. Homer Meyers and children, with Mrs. Meyers' mother and aunt, Mrs. John Bentley and Miss Bolton, left to-day to spend the summer at Asbury Park, New York. Mr. Meyers motored to Asbury Park yesterday, to return to the city by train on Wednesday.

The Misses Agnes Lackie and Tessie Joselin left the city on Saturday morning for Rochester, N.Y.

The friends of Rev. Raymond Clancy, C.S.C., son of Mr. and Mrs. John Clancy, 281 Rubidge street, will be interested in the announcement of his ordination to the priesthood, which takes place on Sunday, June 24th, in the Church of the Sacred Heart, Notre Dame, Indiana, and of his first solemn High Mass, which will be sung at 10.30 a.m. on the morning of Sunday, July 1st, in St. Peter's Cathedral here.

Mrs. E. N. Frederick, of Toronto, spent the week end in the city, the guest of Mrs. W. R. Morris.

A motor uparty, composed of Mr and Mrs. W. S. Merrell, Mr. and Mrs. J. E. Sullivan, and Mrs. G. H. Giroux, started for Ottawa yest rday to attend the provincial convention of the Knights of Columbus.

Miss Marie McCarthy, Hunter street, was down from Toronto over the week end.

Mr. J. J. Duffus is in Ottawa attending the annual Provincial convention of the Knights of Columbus.

Miss Helen Morrison, of Toronto, is spending the holiday with her parents, Aylmer street.

Miss B. Conroy and Miss Florence Giroux spent the week end in Toronto.

Mr. George W. Gilman, 377 Park street, has returned home after a three weeks' business trip in the United States.

Miss Helen Halliday of Toronto, was the week-end guest of Mrs. I. J. Young, Charlbond Apartments.

Mr. and Mrs. Carlton C. Perry, Ashburnham, left to-day for a week's visit with relatives in Boston, Mass.

Mr. and Mrs. Charles D. Macfarlane announce the engagement of their daughter, Harriett Jean, to Dr. C. Harold Fulford, son of Mr. and Mrs. H. Fulford, Port Hope, Ontario, the marriage to take place the latter part of June.

Mr. Alphonse L. O'Toole, of Otonabee, has passed with honors his examinations in the fourth year Arts at Toronto University.

Miss E. G. Gladman of Peterborough has succeeded in obtaining her Master of Arts degree at the University of Toronto.

Mrs. A. A. Perrin entertained last week in honor of Miss Ida Sanderson, whose marriage to W. Lloyd Wood, of Lindsay, takes place at Ingersoll to-morrow.

Mr. Rollie Blewett, wife and family, of Toronto, spent the week-end with the former's mother, Mrs. Mary Blewett, 317 Reid Street.

CAR OWNER FACES MANSLAUGTER CHARGE

HAMILTON, June 4.—(Canadian Press.)—Earl Jacks, arrested following an automobile accident in which A. Hoyle, Toronto, was killed on April 25, was committed for trial by Magistrate Jelfs to-day on a charge of manslaughter.

BIRTH.

McGREGOR.—To Mr. and Mrs. H. H. McGregor, 126 Park Street, on June 2nd, a son—Leonard Hugh.

Dr. Goodwin
Chiropractor
Palmer Graduate
106-108 Barrie Building
Lady Attendant 'Phone 431
Hours 10-12 a.m., 2-4 and 7-8 p.m.
Office closed Tues. evening and Thurs. afternoon and evening.

We Are Represented By Correspondents

On the following Exchanges:
New York Stock Exchange,
Chicago Board of Trade,
Toronto Stock Exchange,
Standard Mining Exchange,
Winnipeg Grain Exchange.

No Orders TOO Large or Small for us to transact, either for CASH or on MARGIN. Both Local and Out-of Town Customers receive prompt attention.

OUR SERVICE IS CONTINUOUS—9 a.m. to 2 p.m. (Daylight Saving), 9 a.m. to 11 a.m. on Saturdays.

NELSON & MARTYN
BROKERS
332½ George Street
Suite "A"
'Phones—229J, 229W, 1736F and 1139W.

LOCALS

DR. T. P. McCULLOUGH,
Eye, Ear, Nose and Throat Specialist, 166 Brock St. Phone 36W. dtf

TAXI LIVERY.
Devall. Phone 774, 5 and 7 passenger cars. Day and night service. Storage and washing. 26d139 2181

HAROLD DUNFORD'S AUTO LIVERY.
Call 224 for Taxi and Auto Service. New Seven-Passenger Studebaker in Service. 78d-199

ROBSON & PENROSE.
Your 'phone order will receive careful attention. Local and Long Distance Hauling. Parcel Delivery. 'Phones 832J, 832W.—414-415 Dublin Street. 26d-138-2118

AUTO LIVERY.
For Comfortable and Careful Driving, call H. Howell, 'Phone 396, or 273 Simcoe Street. 26d-150-2357

FIELD DAY LUNCHEON.
The ladies of the Golf and Country Club will hold their first field day luncheon on Monday, June 4, at 12.30. 2d-130-2414

BAND WILL MEET.
Members of L.O.L., No. 50, Band are requested to meet in Victoria Hall on Monday, 4th June, at 8 p.m. sharp. 2d-131-1964

ABOUT GLASSES SEE A A FOWLER
Let us demonstrate that we can suit you with glasses at a reasonable price. Fowlers Optical Parlours, 373 George street. dtf

FOR ELECTRICAL WORK
Consult J. A. Ash and Sons. Service always. Work guaranteed. Prompt attention. Want helper with one or two years' experience. 617 Aylmer Street. 'Phone 859W. m th s

ST. JOHN'S SERVICES.
Rev. Dr. Blagrave will preach at both services in St. John's tomorrow. He will preach in the evening on "Being in the Spirit". Holy Communion will be celebrated at 11 a.m.

CANADIAN ORDER OF FORESTERS.
The annual Church Parade of the above Order will take place Sunday evening, June 3rd, to All Saints' Church. Members meet at the Foresters' Hall, George Street, at 6.30 p.m. A large turnout is requested. —W. T. Wilson, D.D.H.C.R. 2d-130-2413

BUSINESS FOR SALE
For sale, stock, fixtures, goodwill of Wm. Graham, Stationers News Agent, Charlotte street as a going concern. First reasonable offer accepted Stock sheets can be seen at any time. Lease arranged if required Apply on premises or to H. K. Middleton, 332 Burnham street, 'Phone 911. 5d 130 2371

NOTICE
Important meeting of Liberal ladies at the Ladies Committee Rooms above Bond's Drug Store, Monday June 4th, at 8 p.m. Among other matters the question of forming a Ladies Liberal Club will be taken up Please be on hand.—Luella Jobbit, Secretary. 3d 131 2426

LAWN MOWERS GROUND $1.00 EACH
Called for and returned 'Phone 109J. Highest class workmanship. Saws filed and set. Cutlery grinding 40 years practical experience umbrellas repaired and, re-covered. Wm. Taylor and Son, the Sheffield Cutlers, 219 Hunter street west. t.t.s.

QUOITS
Get a set of quoits and see how many hours amusement it will provide. Very low in price. Can play on any piece of ground. Store open every evening. White's Cycles & Sports Ltd., 174 Hunter west. Massey Bicycles 3d 29 31 2

IF YOU NEED A TYPI ITER
We can offer you BEST of BARGAINS.
1 Underwood Portable, NEW $70
1 Used Underwood, portable 45
1 Used Fox, portable, A1 shape 35
1 Used Smith, L.C., GOOD 35
1 Used Oliver, No. 5 40
1 Hammond in real good shape.... 20
These are REAL S[illegible] -BUY NOW.
NELSON'S TYPEW TER CO'Y, 332½ George Street, Phone 229W.

Economy is the Easy Chair of Old Age

BULK BLACK TEA
Extra Good Quality, lb. 60c

PINEAPPLES PINEAPPLES
Another Large Shipment
By the Case or Dozen.

Nevada Flour, 24lb. Bag 83c
Fresh Rolled Oats 6lb. 25c
Shredded Wheat ..... 2 for 25c
Corn Flakes, Kellogg's 10c
Puffed Wheat ..... 2 for 25c
Puffed Rice ..... 2 for 35c

IN THE MEAT MARKET
Prime Beef, Young Pork, Veal in All Cuts, and All Small and Cooked Meats.

LARD AND SHORTENING
Pure Lard ..... 2lb. for 35c
Shortening ..... 2lb. for 33c

DAIRY BUTTER
Fresh Daily, lb. 32c
New-laid Eggs, Guaranteed, 30c

CANNED GOODS
Clark's Pork and Beans 15c
Corn, Peas, and Tomatoes, 2 for 25c
Choice Pumpkin ..... 2 for 25c
Choice Crawford Peaches 25c
Singapore Pineapple 25c
Globe Pears 25c
Dutch Set Onions 2lb., 35c
Multiplier Onions 2lb., 25c

Fitzpatrick & Geraghty
Charlotte and Park *Phones 492-2110*
Rubidge & Dalhousie *Phones 481-2111*

Wedding Gifts for the June Brides.

You can purchase now—a very suitable gift for the June Bride.

Do not fail to see the wonderful array of gifts in our displays.

New designs in Silver Cut Glass and Clocks.

No wedding is complete without these gifts.

Prices very reasonable.

Warne Bros.
PHONE 880
Diamond Hall
349 GEORGE STREET

EDUCATION BOARD.
The Board of Education will meet in regular session to-morrow evening, June 5, at 7.45.

DECORATION DAY.
Oddfellows' Decoration Day will be held on Sunday, July 8th and not June 8th, as previously announced.

A SATURDAY HIKE.
The Y.W.C.A. weekly Saturday afternoon hike was held at Jackson Park, and thoroughly enjoyed by a group of the juniors. The children received instruction on camp fire and wood lore, and all wended their way happily homeward.

CARD OF THANKS.
Mrs. George Gray, and family, of 653 Reid street, wish to thank their many friends for the kindness shown to them in their sad bereavement; also the Peterboro Canoe Company, the doctors who attended him, and the Nicholls Hosital staff.

A CORDIAL INVITATION
Is extended by the Catholic Women's League to all its members to a social hour with refreshments which will be held on Wednesday afternoon of this week, from 5 to 7 p.m., at St. Alphonsus' Lyceum, at which Mrs. E. Conroy and Miss M. A. O'Connell will be guests of honor. No charge. 2d-132-2456

RUMMAGE SALE.
St. Andrew's Ladies' Aid will hold a Rummage Sale Tuesday afternoon and Wednesday morning, June 5 and 6, in Robinson's Store, corner Charlotte and Aylmer. Anyone having articles kindly send, or 'Phone 1311. 1d-131-2452

AT FOWLER'S CORNERS.
An open air Gospel meeting will be held (weather permitting) at Fowler's Corners, on Tuesday evening at 8 o'clock. A hearty invitation to attend is extended to all in the district.

PIPE BAND PRACTICE WEDNESDAY EVENING.
All members of the Pipe Band are requested to meet at the corner of Wolfe and Park (opposite Knox Church) on Wednesday evening at 8 p.m. prompt. Pipes and drums.

EXCURSION AND PICNIC
Knox Ladies Berean and Brotherhood Excursion will be held on Saturday afternoon June 9th to Gore's Landing by Steamer Stoney Lake, leaving George street wharf at 1.30 p.m. Street Railway Wharf at 2 p.m. Tickets:—Adults 50 cents, Children 25 cents. Suitable music. Refreshment Booth The people's patronage for picnic solicited. 3d 26 2 8 2334

W. A. PICNIC
The W. A. of St. John's held their annual picnic. This year the members meeting on the grounds of St. John's church, where after a social hour, tea was served by Mrs. Howden. (who acted as convenor) and her assistants.

There were about fifty-five present. After tea the members were addressed by Miss Wallace and Miss Noftoe, the latter describing some of her experiences as a missionary in the North-West.

A.Y.P.A. MEETING.
There will be a meeting of St George's A.Y.P.A. this evening at 8 o'clock.

SCHOOL HOLIDAY
The observance of the King's Birthday to-day included all the separate school of the city, as well as the public schools.

OUT OF THE CITY.
Magistrate O. A. Langley being out of the city for the holiday to-day, two justices of the peace officiated in police court. A man charged with being drunk and having intoxicating liquor in his possession was fined $200.

JUNE 15.
Keep this date for the Best Garden Party of the Season, to be held at Mrs Geo. Macdonald's, 300 London Street, under the auspices of the Y.W.C.A. Special attractions and New and Varied Programme. Tickets from the "Y" Girls, 10c. 1d-131-2455

FEW FLAGS DISPLAYED
A few places of business throughout the city honoured the King's birthday by a display of flags. Outside of the postoffice and other public buildings to hang out a flag was the Y.M.C.A., one store on George street, The Quaker Oats, and the Peterboro Cereal Company. J. J. Turner & Sons, and a few others.

NOTICE !

TO THE READING PUBLIC!

I have purchased the Business on Charlotte Street, known as Graham's News and Periodical Store, and from this date will conduct it with a Full Stock of Daily Papers, Old Country Papers, Periodicals, and Magazines, and a further Choice Selection of Reading Material.

I would be very pleased to serve you in the lines I carry at present and intend to carry in the near future.

(Miss) N. PEARL EMMERSON.

Pick Ideal Man

MILWAUKEE, Wis., June 4. — (United Press).—A man tall, with either blue, grey or brown eyes; ambitious, a home lover, good talker; mixer and dancer and must have a college education; having good looks and wealth no essential; but must be of moderate means; and a man of his word with the ability to concentrate his love and the methods of a cave man—this is what Marquette University co-eds think an ideal man should be and possess.

In a questionnaire sent to twenty-five Marquette University co-eds here, the above requirements are a general idea of what they expect of their future husband.

In the questionnaire sent to the co-eds was asked the question "What sort of a man do you wish for your husband?"

The following qualities were thought necessary by the number of girls mentioned—Dark complexion 14; light, 7; tall, 2; blue eyes, 12; brown eyes, 8; gray eyes, 3; wealthy 2; moderate means or good salary, 20; college education, 17; sense of humor, 20; home lover 15; good talker and dancer 15; athletically inclined ,5; experienced lover, 8; honest and truthful, 14; ambitious and energetic 20; striking personality 7; cave man 10; jealous of wife, 14; kind and thoughtful 7; lover of children, 6; chivalrous, 15; neat, 6; good natured, 8; high ideals 4; must love wife, 25; serious minded, 2; musician, 5; real man, 20; lover of art, 1; not goody-goody nor the other extreme, 1.

Of all the qualities expected of their husbands, these twenty-five girls were unanimously on only one point—that their husbands must love his wife.

FRIENDSHIP MONUMENT.
CHAUMONT, France, June 4.—(United Pres).—Premier Poincare on Sunday unveiled a monument to the "Franco-American Friendship."

She Even Climbs Roofs

Twenty-five years ago Mrs. Catherine Tellers, 65, Cincinnati, helped her husband, a tinner, in business. He died. Now she is the whole firm. She climbs roofs, fixes gutters and spouts, and does everything a man tinner does. Some years ago she worked on the steeple of St. Peter's Cathedral.

NO ENQUIRY INTO DEATH ABANDONED DUMMER TP. CHILD

Coroner's Investigation Clears up Case and no Charge Laid Against Winslow.

George Winslow, who was this morning brought to County Court by Provincial Constable Cookman in connection with the death of Ernest Franklin Drain, was released at noon following an investigation by Dr. T. W. H. Young, Coroner.

According to Winslow, he was unable to care for the two children, aged 7 and 12, after Mrs. Drain's death, the younger one being paralyzed and suffering from water on the brain and convulsions, and being unable to walk or talk.

On Friday last he drove the children to their aunt's home. Mrs. McIlmoyle was Mrs. Drain's sister, but Winslow asserts she refused to take the children into her home. He drove away from the house forty or fifty yards and put the children off the buggy. The elder boy carried his helpless brother to the house, Winslow says, and he saw them admitted. He then drove home.

Next morning the younger boy, Ernest, was found dead.

Dr. Young considered after hearing Winslow's story, that there was no necessity for a post mortem, and he has issued a permit to bury the child, who was this afternoon handed over to his father. Winslow returned to his home this afternoon.

Regarding the death of Mrs. Drain wife of James Wilson Drain, and mother of these two children, whose death was reported to have occurred under peculiar circumstances, the certificate for burial gave as the cause of death septic pneumonia, and she was buried in the Havelock cemetery, where the funeral of her child will take place to-morrow.

There was no charge against Geo. Winslow.

BISHOP'S LIGHT WELCOMES LINERS

LONDON, June 2. — (Associated Press).—Bishop's Light, rising from a foundation of jagged rock near the Scilly Islands; welcomes eastbound liners to the English Channel and at the same time gives grim warning of the nearby labyrinth of dangers. It stands guard over waters where rest the skeletons of more shipwrecks than in any other marine graveyard of the world.

The light is 160 feet above the sea level, yet the waves that break forever at the base of the rock constantly dash over its topmost masonry. So trying is the service at Bishop's Light that the three tenders are given frequent vacations ashore. Two months of duty with one month ashore is the rule.

During a recent spring storm the beams from Bishop's Rock came near to failing. The light weighs several tons, and revolves on supports resting in a circular trough of mercury, balanced so delicately a child may turn it by a touch of the finger. On this night the tower was so shaken by the heavy seas that much of the mercury was spilled out over the concrete floor of the light chamber. The three guards fell on their knees, scooped up the mercury in their hands and poured it back into the trough. Pursuing active puddles of quicksilver around a rough cement floor was not easy nor rapid work, and they finished finally with torn and bleeding hands.

If the tower of Bishop's Light ever crumbles the keepers there will not have the faintest chance for their lives. There is not even a foothold on the rough, slimy rock below them.

OBITUARY

DEATH OF INFANT CHILD
The death took place yesterday of the infant child of Mr. and Mrs. William Boyle. The funeral took place this morning.

MRS. THOMAS MARKS
The death occurred in Toronto yesterday of Mrs. Thomas Marks, formerly of Peterborough. The funeral will take place on the arrival of the 5on train at the C.P.R. station on Wednesday, direct to Little Lake Cemetery.

WEDDING BELLS

JOHNSON—McMAHON.
The marriage was solemnized by the Rev. B. Greatrix at the Methodist parsonage, Romaine street, on Saturday, of Olive Helen, daughter of Arthur McMahon, of Cavan township, and Dolora Johnson, of Grantham, Lincoln township.

O'TOOLE—O'DRISKY.
A pretty wedding was solemnized this morning at St. Peter's Cathedral, when Kathryn, second daughter of Mr. and Mrs. Frank O'Drisky, Trout Creek, became the bride of Vincent, son of Mr. and Mrs. William O'Toole, East City.

The bride, who wore a tailor-made suit of navy tricotine and a large hat of silver grey georgette crepe, was attended by her sister, Martha, who wore a navy blue suit and a white picture hat of georgette crepe. The groom was assisted by his brother, Edward.

After the wedding ceremony the happy couple left on the 7.35 C.P.R. train for Hamilton and Buffalo.

WOMEN'S LEAGUE PLAN TEA FOR WEDNESDAY

A meeting of the Catholic Women's League took place yesterday afternoon at St. Alphonsus' Lyceum, the president, Mrs. D. O. Legendre, in the chair. The minutes of the previous meeting weer read by Mrs. C. Snider. Arrangements were made for holding a tea on Wednesday of this week, with Mrs. E. Conroy and Miss M. A. O'Connell as guests of honor. Miss E. Conroy, who has been a faithful worker in the society, is leaving the city with her family on Saturday for Edmonton, and Miss O'Connell will represent the League at the annual convention which takes place in Halifax from the 14th to the 19th of this month.

A VILLAGE WIPED OUT BY FIRE THIS MORNING

SAINT HONORE, Temiscouata County, Quebec, June 4.—(Canadian Press).—The village of Whatworth, 16 miles from Riviere Du Loup, was wiped out by fire, the direct result of forest conflagrations, this morning. Fifteen houses were destroyed. The buildings burned included the post office and station.

IN LAKEFIELD AND DISTRICT

LAKEFIELD, June 4. — Mrs. E. T. Shewen and son, of Nassau, were in the village last week, visiting Mr. and Mrs. F. C. Crawford.

Among those who accompanied the Female Voice Choir from Peterborough on Thursday evening, when they made their first appearance in the village, were Mrs. W. R. Morris, Mrs. R. J. Devey, Miss Halliday and Mr. Massey-Cooke.

Mr. and Mrs. M. Blewett, of Peterborough, were week-end guests of Mr. and Mrs. G. G. Hendren.

Miss L. B. Stark, of Norwood, was in the village for the week-end, the guest of Miss Nelson.

Harry W. Blewett, of Toronto, was a week-end visitor to his parents, Mr. and Mrs. John Blewett.

Miss Corkery spent the week-end with her parents in Peterborough.

F. H. Amys was a visitor to friends in Toronto last week.

Miss Electa Preston, of Peterboro Normal School, spent the week-end with her parents in the village.

Miss Marjorie Laing, of Toronto, is the guest of Mr. and Mrs. S. Hunter.

Mr. G. E. Renwick is opening a dentist's office.

Miss Gwendoline Simpson of Warsaw was in the village for the week end.

Messrs. Cyril Waite and Rodney Cameron of Toronto, are guests of Mrs. Cameron.

Asa Huycke of Peterboro, was in the village on Friday evening.

Mesdames J. A. Porter and F. J. Burgess were delegates to the meeting of the Presbyterian W.M.S. held last week in Peterboro.

Mr. and Mrs. Mark Paul were guests of Peterboro friends last week.

E. L. Spence of Peterboro was in the village last week.

Capt. P. J. Young of Young's Point, was in the village on Saturday

Mr. and Mrs. J. H. Sherin were in town last week.

Miss Veronica Johnston of Peterboro Normal School spent the week end with her parents in the village.

CUT GLASS OR CRYSTAL.
When washing cut glass or crystal add a little borax to the suds and a little bluein gto the water in which you rinse them.

LATE WANT ADS.

WANTED AT ONCE — EXPERIenced bookkeeper and stenographer. Apply stating salary expected to Box 2431 Examiner. 1d131 2453

LADIES:
Ask Your Grocer for
Aunt Elizabeth's
WHOLE WHEAT LOAF
The Doctors' Favorite
MANUFACTURED BY
THE PURE BREAD CO.

Financial News and Views

Canadian Stock Exchange — And Mines — | New York Stock Exchange — And Curb Prices.

To-Day's Quotations and Opinions and Reviews of the Markets.

NEW YORK, June 4.—(Special.)—A hesitant attitude marked the opening of the security markets today reflected the uncertainty voiced by the commission houses over the week end.

In the stock market pressure on individual created a spotty condition in the first hour. Marland broke to a new low on the move at 42 1-4 on the offering of 235,000 additional shares at $40 a share. Consolidated Gas continued heavy due to the fact that Governor Smith of New York has signed the measure calling for $1 gas. Early in the session Studebaker and Baldwin registered gains but they soon lost them.

Steel Common also developed renewed heaviness after rallying more than a point to 96 in the initial dealings. The continued selling of the United States' Steel has done more to discourage public participation in the market than the decline in any other stock. Commission houses are receiving letters of inquiry daily from holders of Steel. Those asking questions cannot understand the weakness of the issue in the face of the prosperity in the Steel industry.

The head of one firm replied to a letter as follows: There is a big short interest in Steel Common. When the traders of the bull of the market wish to hedge they generally sell Steel Common. Then there has been selling of shareholders of long standing who do not like the dividend policy of the corporation. These two reasons in my opinion are responsible for the fact that the stock is now selling at it slowest price this year, notwithstanding a book value of $257 a share cash on hand of $320,000,000, and prospects that earnings for the quarter to end this month will run between 40 million and 45 million. Steel Common is selling twelve points below the price it was sold to employes a short time ago.

The stock has been made conspicuous by the lack of support of banking interests identified with the Steel Corporation.

(Quotations supplied The Examiner by Nelson & Martyn, Stock Brokers)

NEW YORK STOCKS.

	High	Low	Close
Amer. Can.	100¼	97⅞	99⅜
Amer. Loco.	141⅜	139½	140½
Amer. Smelters	60½	59½	60½
Amer. Woollen	91	90	91
Atchison R.R.	100¾	100⅜	100⅛
Baldwin Loco.	130⅜	128	129½
Balt. & Ohio	48⅜	48⅛	48⅜
Beth. Steel	52⅜	51⅝	52
Cal. Pet.	115¾	113¾	113¾
C. P. R.	151½	151½	151½
Chandler	60½	59⅜	59⅝
Coca-Cola	80⅜	77⅞	80⅜
Cuba Am. Sugar	32½	32⅛	32⅛
Cont. Can.	47¼	47¼	47¼
Cosden Oil	47⅝	47¼	47⅝
Crucible Steel	72¼	70⅝	72½
Davison Chem.	28	26½	28
Dome	37	36	37
Gen. Asphalt	39	33¼	34¼
Gen. Motors	14⅞	14⅝	14⅞
Gulf State Steel.	82½	80¾	82⅛
Houston Oil	61	59¼	60
Ind. Alcohol	54	54	54
Int. Nickel	14	14	14
Am. Inter. Corp.	23	23	23
Amer. Tel. & Tel.	123	123	123
Atlantic Gulf	19	17¼	17¼
Con. Gas	62	62	62
Ins. Copper	32¼	32⅛	32⅛
Kelly Spring.	45¼	45	45
Kenn. Copper	36½	36	36⅛
Marine Pfd.	28½	28	28
Marland Oil Co.	43⅝	42⅛	42⅝
Middle States Oil	9⅛	9¼	9¼
Missouri Pac.	13⅝	13⅜	13⅜
Mex. Sea. Oil	18½	18½	18½
N. Y. Central	97¾	97¼	97⅝
N.Y., N.H. & H.	17½	17¼	17⅜
Pennsylvania	44⅜	44⅛	44⅜
Pacific Oil	37⅜	36⅞	37
Pan-Amer. A	76⅜	75	75¼
Pan-Amer. B	70⅜	69¼	69⅜
Pere Marquette	42⅞	42¼	42¼
Philips Pet.	50⅞	50⅞	50⅜
Prod. & Ref.	43¼	42½	43⅛
Repub. Steel	50¼	48⅝	49⅞
Rep. I. & Steel	19	19	19
Royal Dutch	48¼	48¼	48¼
Rock Island	29¼	29⅛	29⅜
Sinclair Oil	29⅜	28⅞	29
Sears-Roebuck	74¾	74¾	74¾
Stand. Oil Cal.	58	52⅝	52⅞
Stand. Oil N.J.	34¾	34¼	34½
South. Rlv.	33	32¾	33
Studebaker	112¾	111	112
Sub. Boat	11⅜	10⅜	10⅜
St. Paul C.	21⅜	21⅛	21¾
St. Paul Pfd.	45¾	45½	45¾
Timk Roll. Bear.	38¼	38	38¼
Trans. Oil	7½	7⅛	7⅛
U. S. Steel	96⅜	95⅛	96
Vanadium Steel.	32¼	32¼	32¼
Westinghouse	56⅛	55⅜	55½

CHICAGO GRAIN.

WHEAT.

	High	Low	Close
July	110¾	108⅝	108⅝
Sept.	110⅜	108⅛	108⅜
Dec.	112	110¼	110¾

CORN.

July	81	79⅜	80½
Sept.	77⅝	76⅛	77⅛
Dec.	63⅞	66⅜	66⅝

OATS.

July	40⅞	40½	40⅞
Sept.	38⅝	38½	38⅝
Dec.	39⅝	39½	39⅜

MONEY.
Sterling—4.62¼.
France—6.40½.
Italy—4.70.
Germany—73400 to $1.

Canadian and Mining Markets closed—King's birthday.

LOTS FOR SALE
BUILD NOW work in evenings and holidays—your own home—McDonnel Street, West of Park; car line, Jackson Park, Mount St Joseph Grounds, elevation but a few feet less than Armour's Hill. Pure air, water and sewerage. Reasonable restrictions, $400.00, $10.00 down and $5.00 per month. Interest 6%. Mechanics, Railway men and others.
Apply N. C HATTON,
397½ George street.
Telephone No 63; evenings 127.
26d 154

Renew Your Subscription

Its Confidence that Does It.
PINEAPPLE
Fine, ripe, full flavoured fruit. Special Prices by the Dozen and Case Lots.

COCA-COLA
Keep a case on hand $1.20 per case of 2 dozen. $1 extra charged for case and bottles which is refunded when returned. We deliver case lots.

Bread, large white loaf - 16c
Vita-Mor Bread - - 12c
100% Whole Wheat Loaf - 13c
Electric Light Bulbs, 40-60 watt 3 for $1
PORTER S. WHITE CO.
334 GEORGE STREET. - - PHONE 1960

"THE FLIRT" Booth Tarkington's Novel
VAUDEVILLE "The Maple Leaf Trio"
CAPITOL TO-NIGHT

The Evening Examiner

PROBABILITIES.
Moderate to fresh winds; showers or thunderstorms in many places to-day and on Wednesday.

VOL. LII., No. 131 PETERBOROUGH, TUESDAY, JUNE 5, 1923 PRICE THREE CENTS

If You Consider a Wide Business Experience Worth Anything to Your Representative in Toronto —— Vote for J. W. MEYERS

Advt. *General Manager, Peterboro Cereal Co.*

SMALL'S WIFE GETS RIGHT TO PROBATE WILL

High Court Holds That Every Reasonable Effort Had Failed to Locate Small.

$2,000,000 AT STAKE

TORONTO, June 5.—(Special)—Mrs. Theresa Small, wife of Ambrose Small, the missing theatrical millionaire, has been now given the right by the High Court to probate the will of husband, thus distributing two million dollars.

The Appellate Division High Court gave judgment to-day permitting Mrs. Ambrose Small to swear to an affidavit. declaring her husband to be dead. This affidavit is preliminary to probating the will of the missing Toronto millionaire. At the trial Judge Coatsworth found against the petition of Mrs. Small and judgment to-day reverses his decision.

Think Small Dead

Appellate Judges expressed the opinion that Ambrose Small was dead or, in any event, every reasonable effort had failed to locate him. As a result of this decision he will of Mr. Small will be admitted to probate.

Ambrose Small, the Toronto theatre owner and millionaire, disappeared in December 1919, and has not been heard of since, despite all efforts to locate him. A reward of $50,000 was authorized by Mrs. Small for information regarding his whereabouts.

USE "GALLAGHER'S"!

AVOID OPERATIONS

Gall Stones, Kidney Stones, Gravel.

We claim 100 per cent. good results in the treatment of the above ailments. Every week reports come to the office of some person who has been saved the pain, risk and expense of an operation by the use of our Kidney Remedy and Blood Purifier. We have cases relieved six years ago and no return of the trouble.

A resident of this city, two months ago was told he would have to be operated upon for Gall Stones, to get relief. He took "Gallagher's" and has not had an attack since and is working every day. A farmer of Smith Township had to give up farming last year because of Kidney Stones, was told an operation was necessary. Last fall one of our representatives sold him the Kidney Remedy and Blood Purifier, and last week in calling at his home, found him back farming again with three small Kidney Stones in his possession.

This week the following unsolicited testimonial came to hand.

Deacon, Ont., May 16, 1923.
Dear Sirs,—
I have been a sufferer of Kidney trouble for thirty years, have tried quite a few doctors and used all kinds of patent medicines until last summer I took very sick. I went to the hospital and underwent an X-ray where they told me there was no cure for me only two operations. I then tried Gallagher's Blood Purifier and Kidney Remedy when after I passed two stones the size of a large bean. I now feel fine, please recommend this remedy to all sufferers of this kind.

Yours truly,
MR. NICHOLAS V. KRONZ.

A six months' treatment costs only $12.00.
The Gallagher Remedy Co., Ltd., Peterborough, Ont.

ONE MAN HELD UP HUNDREDS

Boy Killed by Street Car, Mob Sympathizes With Mother and Attacks Driver.

NEW YORK, June 5.—(Canadian Press.) — Lone Police Patrolman Root to-day, with a drawn pistol, held back a mob of several hundred to enable William Mooney, street car motorman, to escape from an Upper East Side crowd which attacked him in response to the cries of Mrs. Solomon Silzerberg, whose two-yearold son had been killed by his car. The mother, with the mangled body of her boy in her arms, shouted that Mooney's carelessness was responsible for the tragedy.

With the aid of the patrolman, Mooney escaped from the crowd through a broken window of his car.

PREM. BALDWIN REFUSES TO DEFINE BRITISH ATTITUDE

Unusual Procedure in the House of Commons Regarding the U. S. Supreme Court's Ship Liquor Ruling

LONDON, June 5.—(United Press.)—Premier Stanley Baldwin refused to answer questions concerning the British attitude regarding the United States' Supreme Court's liquor ruling during the interpellations in the British House of Commons to-day.

This is an unusual procedure, because the Government usually answers questions of the Parliamentarians unless it can plead to the necessity for secrecy.

MAIL DELIVERY IN N. MONAGHAN

Prospects for Carrier Service to Such Sections as Are Adjacent to City.

With the cooperation of the North Monaghan council, G. N. Gordon, M. P., for West Peterborough, has lively hopes for the establishment by the Federal Government, of an extension of the citys present mail carrier service throughout the districts of the township adjacent to the city.

This is a long felt want and its consummation would undoubtedly be appreciated by residents affected at its full value.

But there are certain reasonable conditions which must be complied with before such a delivery service is instituted, which conditions constitute improvements embodied n the followng letter from Mr. Gordon to Bruce Johnston, Clerk of North Monaghan:

"Dear Mr. Johnston: ,

"For some time I have been seeking to have established in that part of the Township of North Monaghan lying adjacent to the City of Peterborough, around the southwest corner thereof, an extension of the mail carrier service of the city, and I think this is possible to be done with the cooperation of the Township Council, and the residents of that district.

"I understand at the present time the mail reaches this district at the post office about one o'clock, and the residents in this district require to go for their mail, so they have not even as efficient service as the people farther out in the country have where they have Rural Mail delivery.

"The conditions required to obtain service are briefly as follows:

1. A sidewalk or good cinder path provided for service.
2. That the houses be consecutively numbered.
3. That the streets be named and street signs placed in sections.

"An inspection of this district shows that the conditions have been satisfied so far as the following streets are concerned:

1. Romaine street.
2. Lundy's Lane.
3. Brown street.
4. Chamberlain Street.
5. Part of High street.

"The following section of the township needs a service also, and has neither sidewalks nor cinder paths provided, nor the houses numbered:

1. St. Mary's street.
2. Mervin Road.
3. Forester street.
4. Howden street.
5. May street.
6. Chamberlain street, between High street and Western avenue, and—
7. Western avenue.

"This latter district is well settled in parts, and from what I have learned the residents there are anxious to have a delivery letter carrier service.

"Would you please bring this matter to the attention of the Reeve and council and ascertain whether the conditions can be complied with to assure the extension of the city letter carrier service? I might say that the area is roughly bounded by the Monaghan Road on the East, Western avenue on the West, St. Mary's street on the South, and Frank street and an extension of Frank street on the North."

UNIQUE TRIMMING

One large straw hat solves the problem of uniquey trimming by taking tinto its crown a wreath of rather queer looking cherries made of figured silk instead of the brilliant red one might expect.

Sixteen Persons Lost in Cyclone

MILAN, June 5.—(Special.)—Sixteen persons were killed in a cyclone which recently swept the Ossala Valley, according to the official reports of Deputies Pestalozza and Rossini, who went into the devastated region to inspect the damage. They telegraphed Premier Mussolina asking for immediate government aid, especially food, shelter, tents and bridging materials. The loss total seventeen million.

MILLIONS AWAIT BIG HORSE RACE

British Minds Concentrated on Well Being of Thoroughbred Horses Entered for Derby.

LONDON, June 5 (Special to The Examiner) — The health and well-being of a score of thoroughbred horses is to-day a far more important thing in the minds of millions of Britishers than the possibility of war in the East, the improvement of relations with France, or the price of beef.

The questions that are in men's mouths to-day are: "Has Town Guard fully recovered?" "What chance has Papyrus got?" "Is Ismy fit?"

They are the preliminaries of the running of the world's greatest horse race on the classic course at Epsom Downs, and this year the millions who will journey to see the Derby is expected to be greater than ever.

Methods of Control.

Every vehicle that can make the journey has already been hired to make the trip, and the traffic experts of Scotland have put the finishing touches on their arrangements. This year they have planned new methods to control the largest crowd the world has ever seen, and to eliminate the congestion that was noticeable last year.

Aeroplanes again will watch the roads leading to th Downs, and they will direct the movement by wireless instruments the messages being received by a special police stationed at strategic points, who, on hearing of any congestion, will immediately rush motor cycle squads to the point in question, and untangle the mixup.

The news that His Majesty King George will be unable to attend owing to illness of his aunt, is greatly regretted by all classes, as his presence at the Derby is always an additional attraction.

Nevertheless, the absence of the King will not dampen the enthusiasm of the crowds of merrymakers, many of whom only attend this one race each year.

All the candidates have been well backed with an unprecedented volume of betting.

Town Guard is still the favourite, but tens of thousands will make a bet of a shilling to a thousand pounds on the favourite of their own selection.

PETES MOTORING TO BELLEVILLE

The Peterborough Central Ontario League team will journey to Belleville to-morrow for a Big Four game. The cars will leave the Water street Bowling Alleys at 8.30 a. m. sharp and all the squad is expected to be on hand.

LAKEFIELD AND STONEY LAKE.

ON THURSDAY, JUNE 7TH, STEAMER WILL LEAVE LAKEFIELD ON ARRIVAL OF NOON TRAIN FOR THE LAKES. STONEY LAKE NAVIGATION COMPANY.
2d-133-2462.

SQUELCHED A CONVICTION BY COUNTY JUDGE

Appelate Court Restores Original Conviction in Dunnville Subsequent to Liquor Seizure.

AT VICTORIA HOTEL

TORONTO, June 5.— (Canadian Press.)—There was a seizure of alleged whiskey at Victoria Hotel, Dunnville, during the fair there last fall, and subsequent conviction of the proprietor, Frank Hyde, who was charged with having liquor in a place other than a residence.

This conviction was afterwards squelched by the county judge and after argument in the Appellate Court here to-day, the original conviction was restored, the Judges finding that it should not have been squelched by the County Judge.

FORMER ALDERMEN VISITED COUNCIL

"I might be invited by the people to come back again. so I thought I'd come up and see what the Council was doing and not lose touch altogether," said ex-Alderman J. J. Turner who with ex-Alderman R. N. Jones attended last nights Council meeting and followed the discussions from the public gallery.

Mayor Taylor acknowledged the presence of his former colleagues by inviting both of them to say a few words. Mr. Turner congratulated the Mayor and the Aldermen on the expeditious way in which they had handled the business of the meeting which, by the way, was adjourned with the slate clean shortly after half past ten.

"The Council Chamber looks neat and clean and homelike. You know when you come back home things do look good bright and good. Everything seemed so natural that I had to restrain ex-Ald. Jones from raising his hand when the Council was voting."

Mr. Jones said he was glad to be back again for an evening with the Council, and he was pleased to know that the new Aldermen were doing so well. Some time, he said, he might be back again with the Council whose associations had always been pleasant.

PROSPECTS FOR BUMPER CROPS ARE EXCELLENT

With Floods Subsiding New and Brighter Angle Given to Reports From Alberta.

RAIN WAS NEEDED

CALGARY, Alta., June 5 (Canadian Press). — With the news of the floods subsiding in all parts of Alberta, a new and brighter angle was given the weather story in Alberta last night, with declarations that the crop prospects now are excellent for bumper yields

At Bassano, a dry section of the country to the east, comes a report that there was a total precipitation since the floods of seven and one-half inches of rain, and that the prospects were never better.

In the south, further rains were reported during the day, and in one or two localities some damage to the young grain was sustained.

ATTEMPTS MURDER AND SHOOTS SELF

WHITE PLAINS, N.Y., June 5 (Canadian Press). — Mistaking Mrs. Stephen Kotsay for his wife, Rocco Die Domenico to-day shot her through the right shoulder, and then took his own life.

She is in a serious condition.

Domenico had been suffering from nervous disorder for some time, and according to the coroner, wished to take his wife into the next world with him.

He was standing at the top of the stairs in his road house on the Tuckahoe Road, when Mrs. Kotsay appeared at the bottom. He immediately fired, and rushing into his own room, sent a bullet through his head.

BIRTH.

McLEOD — To Mrs. and Mr. A. McLeod, 186 Hunter street East, a daughter—Jennie.

PRESTON.—At Nicholls Hospital, on Sunday, June 3rd, to Mr. and Mrs. Jas. Preston, a daughter.

Rotary Plow Expected to Revolutionize the Farm

INSPECTING THE "WONDER PLOW."

ELMHURST, Ill., June 5.—Hamshaw's rotary plow, a new invention, in the opinion of farmers, has done the "impossible."

Recent tests here show that no matter how tough the soil, the new plow leaves the entire seedbed pulverized so finely that all the soil will pass through a sieve with one-fourth inch meshes!

Fletcher T. Hamshaw conceived the device which, experiments have conclusively proven, eliminates 90 per cent. of the farmer's work in plowing.

The purpose of the machine is not only to plow the soil, but to "order" it. That is, to prepare it for the immediate reception of seeds. The accompanying photo shows a close-up view of the drum. This drum does the trick. It is studded with a series of plow shears and tears into the soil.

Under ordinary conditions farmers found that only about 29 per cent. of the soil was pulverized finely enough after plowing to permit seeding, thu snecessitating eight to ten different operations.

With the new machine, it is claimed, 96 per cent. of the soil is pulverized in the first operation.

One of the features of Hamshaw's invention is that all surface vegetation is chopped up and mixed thoroughly with the seedbed 13 inches deep.

FRENCH CABINET AGITATED OVER PLOT BY ROYALISTS

Deputies of the Left Demand Information as to Government's Action to Break Up Monarchist Organization

PARIS, June 5.—(Special.)—The French Cabinet met to-day to discuss the attitude of the deputies of the Left who are determined to force further public discussion of the alleged Royalist plot against the Republic.

These members of the Left have resolved to bring up the subject at the first opportunity in the Chamber of Deputies and demand to know what the Government is doing to break up the Monarchist organization.

Deputy Daudet, Royalist leader, in an interview in the L'Actione Francaise, declared that Premier Poincare's opponents were taking advantage of the opportunity to overthrow the Government.

CONTRACT LET FOR PAVEMENT

Council Approves Board of Works Decision Accepting Tender of John Carroll-Almost Unamimous

The paving of Hunter Street east from Burnham Street to the Westclox factory and George Street from the C. P. R. to Romaine Street was finally and formally authorized by the Council last night, after they had ratified the report of the Board of Works recommending the acceptance of John Carroll's tender.

Ald. Stocker raised the only dissentient voice. He was opposed to awarding the contract for the work and contended that the city should perform its own work through the City Engineer's department.

"We've done other work by day work" he said, "and I see no reason why we shouldn't do this."

Ald. Stocker moved that the clause in the report designating Mr. Carroll be struck out, and as he had read the report as chairman of the Board of Works the propriety of his motion was questioned by Ald. Phelan. Before this point was determined Ald. Morrison presented the motion that the Board's report be adopted in its entirety; Ald. Phelan seconded it and all the members but Ald. Stocker gave their assent.

Ald. Crowe spoke at some length explaining his support for the motion to let the contract now to Mr. Carroll.

"Personally I am of the same opinion as Ald. Stocker about having the work done by day-work, and the city getting established doing it in the future" said Ald. Crowe. "I believe that now is the time we should make a start, but the work has been blocked and held up three times, the city is getting behind in its street pavement, and in the circumstances I don't want to be obstinate or contrary. I do think that we should have the work done this summer."

Ald. Crowe said that in conversation with City Engineer Parsons yesterday he had learned that Mr. Parsons in his bid for the paving had provided for a guarantee of the work, also for machinery and taking into consideration also the saving for inspection the city's price figured down with those subtractions to one cent less than Mr. Carroll's Ald. Crowe regretted that he hadn't that information to give the Council previously, for he believed that it might have changed their decision.

Ald. Stocker said there was nothing personal in his attitude but the city had the engineering staff and he was convinced that the city itself should undertake the work.

Ald. Fife supported the motion, but said he was disappointed that the Council was laying concrete on both streets. As a test for the future guidance of the city he believed it would have been better to have used concrete on one street and asphaltic concrete on the other. The durability and general efficiency of the two types of pavement could then be ascertained under every day use.

Ald. Turner expressed his satisfaction with concrete pavement especially in view of the saving of $14,330.98 or about one-third the cost of asphalt according to the lowest tender in that class. Mr. Carroll's contract amount to $40,676.32. Ald. Crowe was asked whether this covered extras, and was informed that responsibility for that detail rested on the City Engineer who had drafted the specifications.

KNIGHTS TEMPLAR TRAIN REPOTED AS WRECKED

FLINT, Mich., June 5.—(Canadian Press.)—Telephone message to the Flint Journal from Owosso, said that a report had been received there that four persons had died as the result of the wreck of Grand Rapids-Ionia Knights Templars special near Durand.

Newspaperman at Durand telephoned that he had seen at least 25 injured when he visited the scene of the wreck.

Fell Dead While at Work on an Address

STRATFORD, June 5.—(Canadian Press.)—While sitting this morning in his home writing notes in his chapter of Reeve of Fullarton township for the County Council meeting, which opened to-day, Luther F. Turner, dropped suddenly to the floor dead. Heart failure was the cause of death. He was very prominent in public life of the county and was 71 years of age.

CHEMONG ROAD IS MODEL FOR CITY

Heads of Industries in South End Complain of Unsafe Condition of Park Street.

The disrepair of Park Street from Charlotte to Landsowne Street was the subject of two appeals to the Council last night from manufacturers in the south end who deplored its condition for traffic of all kinds and urgently requested that it be given immediate attention.

W. R. Breyfogle, general manager of the De Laval Company, wrote yesterday as follows:

"It has been a matter of great regret to the manufacterers of this part of the city that Park Street has been allowed to get into such a miserable condition. Practically from Charlotte street to Lansdowne this roadway is a mass of holes. No grater punishment could be inflicted on anyone than to have them drive a car at from 12 to 15 miles an hour from Charlotte Street to Lansdowne. The car would be wrecked and the nerves of the driver likewise. Not only is this true in connection with the lighter or passenger cars, of which there are hundreds going by here daily, but the teaming traffic, which is heavy, is also very seriously inconvenienced.

Now it seems to me that the big street scraper put to work on Park Street, especially after a rain such as we have had this morning, would soon fill up the little holes and work a wonderful improvement on the road surface at a minimum of expense. I have spoken to Mr. Stocker several times and have had his semi-assurance that they were going to get after this, but there has been nothing done and here it is almost the middle of the year.

Park Street, to put it mildly, is simply a disgrace, inso far as it being a roadway is concerned. Please endeavor to have the Council take action immediately to put this roadway in shape. Surely what the farming brethern on the Chemong Road have done with an ordinary road scraper is all that is necessary, together with the imposition of a little gravel here and there to make a first class roadway out of what was a none too good thoroughfare. Let us have the equivalent action in connection with Park Street."

Raybestos Heard From

A similar criticism was recieved from the Raybestos Company who said that ParkStreet was almost impossible for hauling goods. Both communications were referred to the Board of Works.

KEROSENE HELPS BURNS

The sting from a bad burn will often be alleviated by the application of kerosene.

DISPUTE OVER ESTIMATES IS LEFT TO FATE

Mayor Taylor Cast Deciding Vote, Refusing to Delegate Committee to Wait on Police Com.

STANDING PAT

It fell to the lot of Mayor Taylor last night to decide and pronounce the Council's rejoinder to the Police Commission in the controversy that has centred upon the Police Commission's estimates, and with the aldermen evenly divided on the question of policy, His Worship, no doubt remembering that he was also a member of the Police Commission, said: "I'd like to have compromised with the Commission, but now they'll have to keep in the appropriation. I am standing pat, and I vote yea."

The Mayor vote was cast in favour of an amendment to the motion for the adoption of the report of the Committee of the Shole Council.

The report included the clause: "Your Committee held a conference with the members of the Board of Commissioners of Police in regard to the appropriation for the Police Department for this year, and appointed a committee, consisting of Ald. Meyers and Fife to wait on the Board and further consider the matter with a view to a compromise."

The amendment by Ald. Crowe, seconded by Ald. Phelan, suggested that this clause be struck out, and the division on the amendment was:

Yeas: Aldermen Phelan, Holloway, Turner, Crowe and Maher.

Nays: Aldermen Fife, Stocker, Meyers, Morrison, and McIntyre.

In moving the amendment, Ald. Crowe said the Council had made an effort to reach a solution with the Commissioners, and he considered "we would be lowering our dignity, if we have any, by going after them now."

Ald. Phelan recalled that the Council had been unanimous when the Police Department's appropriation had been reduced to $25,000.

"We'd be weakening our hand now if we appoint that small committee to wait on the Board," he said "Let it go its course, and when the $25,000 is expended and no more cheques are issued, it will then be up to them. We can make a test case of it, and find out where we're at. Legal opinion has been both ways. When it gets to $29,000 a year for the police, I think it is time to call a halt."

"I have it on good authority," said Ald Meyers, "that they would compromise, and if we can settle this matter harmoniously now, we would not have the same trouble another year."

Ald. Maher: They ignored us in the past and I'm opposed to any committee going to the Commission. The City Solicitor interpreted it one way and they laid great stress on that; but we also had the opinion of the Attorney-General and the Judge seemed to regard the Attorney-General as only a second-rater.

Mayor Taylor cut short the debate and called for the vote, and the report of the Committee of the Whole was adopted a few minutes later, but minus its major clause.

RIVERSIDE PARK PAVILION, LAKEFIELD

WILL BE OPEN TO-NIGHT AND WILL CONTINUE TO BE OPEN ON TUESDAY AND THURSDAY EACH WEEK FOR BALANCE OF SEASON. GOOD ORCHESTRA IN ATTENDANCE.
1d-132-2468.

THOMAS TOOMS' COMMITTEE ROOMS WILL BE OPENED ON MONDAY, JUNE 4TH, AT TAYLOR AND HOWDEN'S, HUNTER STREET, BETWEEN GEORGE AND WATER STREET.
3d-132-2429.

PUBLIC MEETING

The HON. E. C. DRURY

Premier of Ontario, will speak in Peterborough on JUNE 5th, on behalf of the Government and the Government candidate for the East and West Riding of Peterborough.

GRAND OPERA HOUSE, 8 P.M. 4d-132

Hear Premier Drury at the Grand Opera House Tonight

FOR SALE

We have received instructions from the Executors of the Estate of the late Jas. Edgar to Offer for Sale their beautiful Dwelling, situated at the corner of Park and Weller Streets.

Double Living-room, Dining-room, and Kitchen, oak floors downstairs, hot water heating, fireplace, attic finished, front and back balconies, cellar cemented, separate toilet downstairs, brick garage.

For further particulars, apply to

TAYLOR & HOWDEN Real Estate. Phone 1462
144 Hunter Street

In your PLAYER Piano insist on a
PLAOLA ACTION
RELIABLE, PERMANENT SERVICE
Perfect Expression from Pedalling only

HOUSES, REAL ESTATE

TWO HUNDRED DOWN AND easy payments; west side cottage; newly painted and decorated, $1200 Apply 344 King street. 3d31 2 5 1875

TO RENT — ON RICE LAKE — furnished cottage; also unfurnished one (residence of the late Frank Burnet). R. E. Birdsall, Birdsall P. O. 7d134 1893 1w

FOR SALE — THE BEAUTIFULly situated residence, barns and farm property, adjoining Campbellford. Apply A. S. Free. 3d29 5 12 2354

FOR SALE — WEST PART LOT 116, with or without timber, also broken lot 117, good water front, Harvey. G. Galvin, 324 Charlotte Street. 52d159 1280

FOR SALE—NEW HOUSE ON Monaghan Road, convenient to car line. Square plan, hardwood floors Price right, terms easy. Apply 437 George street. dtf

FOR SALE — CHOICE GARDEN lots, highway or Western avenue frontages; sizes to suit purchaser; also a heavy timber frame barn, 50 x 30. As we have properties in all parts of the city, we can suit any reasonable purchaser with price or location. Give us a trial. Servius and Cassan, 135 Lansdowne street or Eastland Farm Highway. 30 5 7 9 2002

Summer Cottages to Rent

SUMMER COTTAGE FURNISHed, close to the city, to rent or exchange for a car. Apply Examiner for address. 6d26 29 31 2 5 7-1779

FOR SALE OR TO RENT — A large furnished cottage, at Chemong. Apply 273 Rubidge street. 6d137 2012

TO RENT — TONAWANDA COTtage; upper Stoney Lake, for the month of July; also a four roomed cottage. 162 Smith street, Apt. A. 6d135 1939

HELP WANTED--Female

WANTED — A MAID — APPLY 266 Burnham street. 3d133 1993

WANTED — A CAPABE WOMAN to take charge of the cooking at the Girls' Camp, Stoney Lake, for July and August. Apply to General Secretary, Y. W. C. A. 2d133 2471

EXPERIENCED SALES - LADY wanted for groceries. Fitzpatrick and Geraghty . 1d132 2464

WANTED — GOOD GENERAL servant. Apply Mrs. M. A. Morrison, 452 Hunter street. 3d1332446

WANTED — A MAID FOR GENeral housework. Apply Mrs. H. R. H. Kenner, 232 McDonnel. 3d133 1981

EMBROIDERY — CROCHET — fancy needle workers; we sell our goods on consignment; send stamp for reply. Lingerie and Specialty Shop, 120 Danforth Avenue, Toronto. 12d132 1686

WANTED — GOOD COMPETENT general. Apply Mrs. H. P. Kennedy, 11 Madison avenue, Toronto, or call personally 600 Water street. 3d132 1941

WANTED — A GOOD RELIABLE woman for laundry work for July and August. Apply Viamede Hotel, Mount Julian P.O. 3d132 2434

LOST

LOST — ON SATURDAY ON THE Gravel Road, Number plate No. C23-056. Finder please phone 630. 3d133 1975

LOST — LIGHT TAN SILK glove on Charlotte street. Finder please leave at Examiner. 3d-132-1931

LOST — PAIR ELBOW SAND gloves on Sunday. Finder please leave at the Examiner office; reward. 3d133 1989

LOST — GOLD WRIST WATCH with gold face, black guard; initials "L.T." on Saturday. Finder please leave at the Examiner; reward. 3d133 1988

FOR RENT

FURNISHED APARTMENT TO rent; centrally located. Phone 1016W. 3d132 1952

TO RENT — BRIGHT CHEERful apartment; heated, central. Call 451 Water street. 6d136 1980

TO RENT — GARDEN ON SHERbrooke Street. Apply 165 Sherbrooke. 3d132 1960

TO RENT — 8 ROOMED HOUSE 3 piece bath. Apply 632 Union St. 3d132 1957

NEW MODERN HOUSE — HARD wood floors, to rent. Ring 461. 3d133 1974

FOR RENT — A GOOD GARAGE, central; reasonable. Phone 1999W. 3d132 1956

TO RENT — 4 ROOMED APARTment. Apply 162 Smith Street, Belmont Apt., Apt. A. 3d132 1940

TO RENT—FURNISHED APARTment, upper flat at 176 McDonnel street. Phone 70W for appointment. 3d132 1938

TO RENT — EAST CITY GARage. Apply 38 Hunter street East. 3d132 1946

A MODERN 7 ROOMED HOUSE on Cricket Place. Apply 627 Water street. 3d132 1950

TO RENT — FURNISHED COTtage at Young's Point; for further information apply to James Reed, Young's Point. 3d133 1966

MEDIUM SIZED HOUSE FOR rent or sale; immediate possession, good garden. Apply 19 Ware street. 3d133 1991

TO RENT — APT. CONVENIENCes, newly decorated; hardwood floors. Apply 168 Antrim. 3d133 1990

TO RENT — BY THE BEGINning of July, 7-roomed house, conveniences, good locality, central. Apply Examiner. 3d1331971

TO RENT — 3 PARTLY FURnished rooms; water, light and gas Apply 561 George street. 3d132 1955

HOUSE TO RENT — 7 ROOMED, brick, with large garden; Lansdowne street; $16 per month. Apply 225 Hunter street. 6d2427

TO RENT — SMALL APARTment' suitable for two girls; furnished and heated. Apply 576 Aylmer, between 8 a.m., and 6 p.m. Phone 639W. 3d134 1996

TO RENT — SMALL, CLEAN duplex house; conveniences; also comfortable garage, $2 monthly. Apply 183 Antrim street. 3d134 1999

FOR RENT BY 1ST OF JULY—8 roomed furnished house, conveniences; good locality; central. Apply Examiner. 1d132 1678

TO RENT—NO. 173½ SIMCOE street. Suitable for store or office. Immediate possession. Apply 437 George street. d.t.f.

FOR RENT— HEATED OFFICE on George street. Apply 437 George street. dtf

FOR RENT —HEATED APARTment; Grand Central Building. Immediate possession. Apply 437 George street. dtf

TO RENT — SMALL COMFORTable house in the west end; electric light and conveniences. Phone 280 or 484. 3d133 1983

TO RENT — COTTAGE AT Campbelltown, fully furnished, with use of acnoe, for available dates. Apply Geo. E. Chandler, 524 Bolivar street. Phone 1751J. 3d5 7 9 2009

TO RENT — 6 ROOMED BRICK house and bath, in the west end; immediate possession if desired; a moderate rental. Phone 280, or apply 445 Park street. 3d133 1982

TO RENT — LARGE BRIGHT apartment; 5 rooms and bath; hardwood floors; all conveniences, hot water heating, fine location; rent reasonable; possession June 15th. Apply No. 4 Meldrum Apts., or phone 1662W. 6d135 1961

FURNISHED OR UNFURNISHED rooms, suitable for a small family, also convenient to street cars and boating area. Apply at the southeast corner Lock street and Braidwood avenue. 3d133 2445

TO RENT — 2 FURNISHED rooms, without board, to middle-aged couple for light housekeeping; no family; reasonable; must be well recommended. Apply 505 Aylmer street. 12d140 1916

Read the Want Ads.

NEW RATES
FOR SELECT RISK ONLY

We will issue Whole Life and 20 Payment Life policies at NET TABULAR RATES, i.e., without the usual "loading," under the following conditions :—

RATES FOR $5,000.00

Age	Life	20 Pay Life
20	$65.70	$100.80
25	74.95	111.25
30	86.75	123.90
35	101.95	139.20
40	121.55	157.95
45	147.20	181.20
50	181.00	210.95
55	226.25	250.20
60	287.45	304.00

1. **Applicants must have excellent family and personal history.**
2. **Policy must be for $5,000 or over.**

For particulars give:

.....
Name

.....
Address

Age.....and mail to Head Office, or

D. S. GORDON, Dist. Mgr., Barrie Bldg., Peterborough Phone 1370

THE ONTARIO EQUITABLE LIFE AND ACCIDENT INSURANCE COMPANY
WATERLOO - ONTARIO
Over $23,000,000 Insurance in Force

FOR SALE

FOR SALE — MOTORCYCLE — Apply 99 Gladstone avenue. 3d133 1986

FOR SALE — GURNEY OXFORD gas stove; perfect condition, cheap 573 Romaine street. 2d133 2005

FOR SALE — A REAL GOOD cow, just freshened. Apply 292 Woodbine avenue. 6d134 1914

FOR SALE — BABY BUGGY AND sulky, good condition. Apply 59 Aylmer street. 3d133 1977

FOR SALE — WHEELBARROW, garden tools, household effects, ladies' suit, size 32. 456 Aylmer Street. 3d133 1978

FOR SALE — SOLID OAK DINing room suite, large heater, and range. Apply 379 Bethune Street, after 6 p.m. 3d133 1965

FOR SALE — GOOD AXMINster rug 3 x 3½ yards; reasonable price. Apply 542 Bethune streetor phone 1245J. 3d1342003

FOR SALE — GENT'S WHEEL in first class condition; new tires. Apply 585 Aylmer street. C1132 1962

FOR SALE — 4 VOLT BATTERY suitable for small radio outfit; cheap. Apply 156 London Street. 3d132 1954

FOR SALE — FIVE DOORS 6 FT. 10 inches, with forty inches of glass. 804 George street. 3d132 1963

FOR SALE—ROW BOAT IN PERfect condition; also Blickensderfer Typewriter, No. 5, new. Apply 315 Rubidge street. 3d132 1953

FOR SALE — FIRST CLASS dairy cow, 5 years old. Apply at Examiner for address. 6d135 1937

VULCANIZING SHOP FOR SALE —Will teach the business free. 180 Charlotte street. Do not apply unless interested. 6d132 1869

FOR SALE — GOOD VIOLIN bow and new case, a complete outfit, for $25.00. This is a bargain. Apply at Examiner for address. 3d132 1967

TYPEWRITERS ALL STANdard machines repaired, overhauled Quality ribbons and carbon paper Allan Stabler, phone 1935J. 26d144 1611

FOR SALE — JEWEL PAPER Quebec heater and oven, with five lids; washing machine, hand power; also a quantity of storm windows. Apply 217 Hunter street. 3d132 1951

GOOD DRY HEMLOCK SLABS. —1 load 12 inch, $4.75; ½ cord 4 feet, $4.00. Why not put a cord or two of this wood away for the fall. H. H. Dinsdale, Phone 153 Charlotte Street. 26d154 2420

FOR SALE — SIDEBOARD $7; dresser $8; kitchen cabinet $15; dining table and chairs, kitchen table, chairs, rockers, Morris chair, iron bed and springs writing desk, centre tables, garden tools, tubs, boilers, screen doors, and other articles. Apply 59 Aylmer street, near Perry street. 3d133 1976

FOR SALE.
ONE JOHN DEERE LOW-DOWN SPREADER. GOOD AS NEW. WILL BE SOLD AT A BARGAIN.
THE PETER HAMILTON CO LIMITED.
3d134

HELP WANTED—Male

WANTED—MAN TO CUT LAWN —Apply to W. F. Turner, 566 Gilmour street. 1d132 2008

WANTED — A MAN TO WASH cars. Apply Devall Livery, 421 Water street. 3d133 1992

WANTED — DELIVERY BOY — One who can handle truck. Apply R. B. Strano, 416½ George Street. 3d134 2013

WANTED — AN EXPERIENCED kitchen helper and dishwasher for the summer at Summer Hotel Reply to Box 2443 Examiner or Phone Oak Orchard Lodge, Peterboro. 6d136 2443

FIREMEN, BRAKEMEN, BEGINners $150-$250 (which position?)—Railway, Box 1944 Examiner. 12d2 4 5 9 11 12 16 18 19 23 25 26 1944

MAKE MONEY AT HOME — $15 to $60 paid weekly for your spare time writing showcards for us. No canvassing. We instruct and supply you with work. West-Angus Showcard Service, 29 Colborne Bldg., Toronto. dtf-730

ABSOLUTELY RELIABLE MAN as subscription agent for The Farmer's Advocate. Apply by letter giving full information as to experience, married or single, to The William Weld Co., Ltd., London, Ont. 3d132 1945

INSURANCE SALESMEN.
LOW LEVEL PREMIUMS WITH liberal guarantees and an attractive contract, are reasons why two or three workers can do a profitable and pleasant business with us in this city or district. Applications or interviews considered strictly confidential. Office hours 9 to 12 and 1.30 to 2. Ontario Equitable Life and Accident Ins. Co., Barrie Bldg., Peterboro. Phone 1370. 6d137 1994

WANTED —ELECTRICIANS —Must be good Knob, Tube and Pipe Men. Apply The Electric Shop, Simcoe street. North Oshawa. Will accept Phone calls. 2d132 2448

WANTED

WANTED — ROOOMER — Apply 334 Downie street. 3d133 1969

WANTED — BY PROFESSIONAL man about July 1st, a modern up-to-date apartment or duplex, west end preferred. Apply stating location and terms to box 2018 Examiner. 3d134 2018

WANTED BY JULY TO LEASE small house or bungalow; must be central; hard wood floors and good appearance. 1863J. 3d134 2017

WANTED — A BRUSSELS RUG in good condition. Phone 466. 3d132 1943

WANTED BY JULY — CENTRAL well heated apartment; at least 5 good sized rooms; must be airy. Phone 1863J. 3d134 2000

WANTED — YACHT HULL SUITable for 2½ H.P. engine. S. Henderson, 16 Queen Street, Lindsay. 3d132 1948

WANTED AT ONCE — EXPERIenced bookkeeper and stenographer. Apply stating salary expected to Box 2431 Examiner. 1d131 2458

AN ELDERLY LADY REQUIRES a furnished sitting room and bedroom, with board or kitchenette, by July 1st. Apply Box 2007 Examiner. 3d134 2007

IN MEMORIAM

CROWE.—In loving memory of Mrs. Charles Crowe, who passed away one year ago, 5th June, 1922.

One year has passed away,
Our hearts still sore;
As time goes on we miss her more.
Her loving smile, her welcome face,
No one can fill her vacant place.
Her memory is as fresh to-day
As in the hour she passed away.
She departed without bidding us farewell,
And silently went home to Heaven to dwell.
One of the best that God could lend,
A loving mother and a faithful friend.

—From Husband's Family.

IN MEMORIAM.

CROWE.— In loving memory of Eliza Crowe, who entered into rest June 5, 1922:

In my heart your memory lingers
sweetly, fond and true,
There is not a day dear mother I do not think of you.
Dear mother I loved you in life and I love you in death just as well.

—Hettie.

IN MEMORIAM.

In ever loving rememberance of my boy, Jack Watkiss, who lost his life through neglect and proper safeguarding of life at No. 7 lock, five years ago, Peterborough, Ont., June 5th, 1918:

It is not the tears at the moment shed
That tell how the heart is torn,
But the passionate tears of after years
And rememberance silently born.

Rememberance is a golden chain
Death tries to break, but all in vain,
To have, to love, and then to part
Is the greatest sorrow of one's heart.
Sunshine passes, shadows fall
Love's rememberance outlasts all,
His memory is as dear to-day
As in the hour he passed away.

—Mother.

SPRAY ROSE BUSHES.

Rid your rose bushes and shrubs from green flies and insects that eat the leaves, by spraying with Parke's Tobacco and Whale Oil Soap, 30c and 50c cans. At Bond's Drug Store, corner George and Hunter streets.

SITUATIONS WANTED

EX-BANK MANAGER REquires executive position. Apply Box 2001 Examiner. 3d1312001

SITUATIONS VACANT

MAN OR WOMAN TO DISTRIBute well known line of household necessities; tremendous demand; territory arranged; work pleasant; pay liberal even for spare time; experience or capital unnecessary. Garretson Limited, Brantford, Ont 12d133 2298

WORK WANTED

WORK WANTED — THIS IS the right man for sewer repairs if your sewers are blocked, or digging trench right into the house. N. Delpellars, 78 Park street south or phone 763W. 6d-135-1933

FOUND

FOUND — PURSE CONTAINING small sum of money. Owner may have the same by paying for this advertisement. Apply Examiner. 3d134 2467

FOUND—A BRACELET IN EAST City; Prove property and pay for this advt. Apply at Examiner for address. 2d132 1987

BOARDERS WANTED

ROOM AND BOARD REASONable, central. Apply 514 Aylmer. 3d132 1942

WANTED — 2 BOARDERS — Apply 558 Chamberlain Street. 3d134 1995

2 MEN BOARDERS FOR LARGE front room (2 beds), rates reasonable; very central. 274J. 3d134 2016

B. C. SHINGLES
I handle the best grades of British Columbia Shingles at best prices. Roofing and roofing materials our business.
FRED H. ROWAN, 607 Weller St. Phone 881.

CHINA PAINTING
Mrs. Langley McCarthy Teaches Biscoff's New and Beautiful Work in CHINA PAINTING

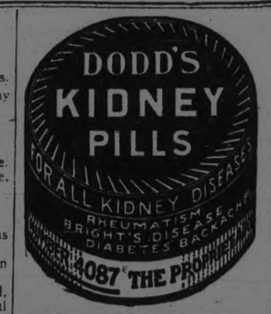

NOTICE

NOTICE—CHIMNEYS AND FURaces cleaned. Phone 1851W.

NOTICE — CHIMNEYS CLEANed and roofs repaired and painted. Phone 1851W. 26d15 1818

NOTICE — HENRY BROS., CARpenters and builders. Estimates igven on new and repair work. Hard ood flooring a specialty. Phones 1024 or 2009W, 14 Murray street. 78d175 1909

F. BARRETT — CONTRACTOR and builder, alterations and repairs —hardwood floors. 72 Benson avenue. Phone 1764J .26d712 554

NOTICE — HOUSE CLEANING
NOW MOTHER WHAT ABOUT cleaning the windows. Don't worry about those W. Foster, City Window Cleaner, will look after that also the storm windows. 'Phone 1363W. —W. Foster, City Window Cleaner. 78d 165 1644

NOTICE.
WINDOW CLEANING—T. A. Foster. Phone 1763J. Storm windows taken down. 26d135 1360

POULTRY AND EGGS

FOR SALE—A PEN OF WHITE Leghorns. Barron's bred-to-lay strain. Apply H. Lucas, 586 Wolfe street. 3d132 1947

EGS FOR HATCHING — BARron's English White Wyandottes—the world's best winter layers; $2 per 15 eggs; baby chicks 25c each. A. Brault, 180 Simcoe street, phnoe 1109W. 26d136 1381

AUTOS FOR SALE

FOR SALE — DODGE TOURING in excellent shape; can be seen at the Armstrong garage, Brock and Water streets. 3d133 1979

FOR SALE—McLAUGHLIN SIX car. Sacrifice for quick sale. Moore's Garage, Hunter street. 3d-132-1932

FOR SALE — McLAUGHLIN Buick 5-passenger car, in good running order. First $225 takes it. Apply Examiner for address. 3d133 1984

LOTS FOR SALE

BUILD NOW work in evenings and holidays—your own home—McDonnel Street, West of Park; car line, Jackson Park, Mount St Joseph Grounds, elevation but a few feet less than Armour's Hill. Pure air, water and sewerage. Reasonable restrictions, $400.00, $10.00 down and $5.00 per month. Interest 6%. Mechanics, Railway men and others.

Apply N. C HATTON,
397½ George street.
Telephone No 63; evenings 127. 26d 154

Very Good Buying And Must Be Sold

10-Roomed, warm, solid Brick House, with bath, furnace, two mantels; lot 96 x 150; central — $8,000.00. Make us an offer, as this must be sold quick.. Apply

T. WALKER & CO
— 345 RUBIDGE STREET —
'Phone 1002.

TENDERS FOR BUILDING

SEALED TENDERS addressed "Peterborough Utilities Commission," and endorsed "Tender for Building," will be received at the office of the Commission up to 4 o'clock p.m., on TUESDAY, THE 12TH DAY OF JUNE, 1923, for the construction of a buidling for an electrical distributing station. Plans and specifications may be seen at the office of the Commission. The lowest or any tender not necessarily accepted.

S. R. ARMSTRONG,
4d31 2 5 7. Secretary.

Going to Build ?

I will be pleased to furnish estimates of Houses, Bungalows, Summer Cottages, Garages, Alterations, Repairs, etc.

A. B. CUNNINGHAM
331 Reid St. Phone 1261w

For Sale
A BARGAIN

Good brick dwelling, parlour, dining room, 3 bedrooms, good cellar with hot water furnace, gas and garage, all in first class shape. Rents for $35.00 per month.

H.P.LINDSAY AGENCY CO.
392 WATER ST.

FOR SALE

9-Room Brick House; central, make good Rooming House, or Duplex; take small house as part; balance easy terms. See this.

7-Roomed Brick; all modern but furance; central, $3500; easy terms.

6-Room Frame; 2 piece bath; central; north. Good buy $2500.

New Summer Cottage, well furnished, canoe, large veranda screened in; nice situation down the river. Bargain, $600 takes this.

Fruit and Grocery Business; good stand, at invoice. Rent $25.

30 Acres, fine brick House, stable; lots of fruit; close to the city; take house as part.

7-Room Brick, all modern; 2 mantles, sun room; hot water heating west side, $4500.

P. E. RUTHERFORD AGENCY
282 George Street
Phone 142j Residence 646w

RAILWAY TIME TABLES

CANADIAN NATIONAL RYS.
Corrected to date.)

No. 96—8.05 a.m., for Port Hope and Toronto
No. 98—8.23 a.m., for Lindsay, Blackwater, Junction, Orillia, Midland, North Bay and Toronto.
No. 98—8.25 a.m., for Hastings, Campbellford, Belleville and points on the main line east.
No. 869—8.30 a.m., for Lakefield.
No. 92—12.04 a.m., for Lindsay, Port Hope, Toronto, Buffalo, making connections with the International Limited for London, Detroit and Chicago.
No. 100—12.15 p.m., for Hastings, Campbellford, Belleville and Ottawa.
No. 371—12.25 p.m., for Lakefield.
No. 95—5.36 p.m., for Lindsay, Orillia, Midland, North Bay and Toronto.
No. 873—5.40 p.m., for Lakefield.
No. 99—8.19 p.m., for Lindsay.
No. 94—9.10 p.m., for Port Hope, Montreal and Boston.

CANADIAN PACIFIC RAILWAY.
(Corrected to Date.)

GOING EAST—
11.59 a.m.—Norwood, Havelock, Bonarlaw, Tweed, Perth, Smith's Falls, Kingston, Ottawa, Montreal and intermediate points daily. On Sunday, this trains proceed east only as far as Havelock.
8.20 p.m.—Indian River, Norwood, Havelock and Tweed. Daily except Sunday.
12.08 a.m.—Havelock, Tweed, Kingston, Perth, Smith's Falls, Montreal, St. John, Boston and New York. Daily except Saturday.
1.00 a.m.—Havelock, Tweed, Kingston, Perth, Smith's Falls, Ottawa.

GOING WEST—
4.31 a.m.—Myrtle, Toronto, Guelph, Goderich Hamilton, Galt, Woodstock, St. Thomas, London, Chatham, Detroit, Chicago and New York. Daily.
4.58 a.m.—Toronto (Yonge Street), Hamilton, Owen Sound, Teeswater and intermediate points. Daily except Sunday.
7.35 a.m.—Toronto, Hamilton, Brantford, Buffalo, Rochester, Boston, New York, Galt, Woodstock, London, Chatham, Detroit and intermediate points between Peterboro and Toronto. Daily except Sunday.
9.35 a.m.—Bethany, Lindsay, Orillia, Port McNicol and intermediate points. Daily except Sunday.
3.50 p.m.—Toronto, Hamilton, Brantford, Buffalo, New York, Galt, Woodstock, London, Windsor, Detroit, Chicago and intermediate points between Peterboro and Toronto. Daily.
6.50 p.m.—Lindsay, Toronto and intermediate points. Daily except Sunday.

FOR SALE

New Brick Bungalow, 6 Rooms, modern, large lot, good location. Price $4,000.00
New Brick Bungalow, 6 Rooms, modern, hardwood floors, large lot, situated in the West-end; $1,600.00 cash. Price $5,000.00
Brick House, 7 Rooms, modern, large lot, situated central, good terms. Price $4,000.00
Brick House, 7 Rooms, modern, large lot, centrally located on Stewart Street, north of Hunter Street. Price $5,500.00
Brick House, 7 Rooms, modern except furnace, large lot, 80 x 140 feet, situated in East City; $1,550 cash. Price $3,200.00
Brick House, 7 Rooms, modern except furnace, large lot, centrally situated Price $3,500.00
New Cottage at Chemong Park, 7 Rooms, furnished, lot 75 feet frontage on Lake shore.

For further particulars and inspection, apply

J. T. O'Connell & Co.
136 HUNTER ST. W., CITY
Phones—Office 376, Residence 1359

$3,300.00 Will buy One Hundred Acres. Would exchange for House.
$3,500.00 — 6-Room, all modern, Semi-Bungalow; $500.00 cash, balance as rent.
$4,500.00 — 7 Rooms, all modern, with mantel, Water Street; $500.00 cash.
$1,900.00 — 6-Room Frame Bungalow; $200.00, balance as rent.
$4,500.00 — 4 Acres Good Garden Land, Brick House, good barn, cement basement. Would exchange for House in City.
180 Acres of First-class Land, not building, Prince Edward County, close to Wellington, one mile from canning factory Would exchange for City Property

CHAMBERS& CO.
354 WATER STREET.
Phone 1719J. Residence 1594W.

EDWIN ELCOME
TAXIDERMIST
602 Harvey St. Peterborough, Ont.
HEADS, BIRDS, FISH, ETC. Mounted Artistically and Permanently.
No other birds than Blue Jays, Owls, Hawks, Crows, can be mounted at this season, unless they are accompanied by the numbers of the permit, or an affidavit made out before a Justice of the Peace, stating the nature of the accident which killed them.

JUNK! JUNK!
Save your old rags, rubbers, papers, books and magazines, stoves, metals and all other kinds of scrap for us. We pay highest prices and give prompt attention to all orders. Phone us when you are ready and we will call.
A LOW & CO.
264 Simcoe Street
Phone 697 N. and H. 1027

COAL ! COAL ! !
Order your coal now and take advantage of the lowest price that will prevail this season. Put your coal troubles up to us and we will look after them for you.
Apartment to let, low rent & central.
A. LOW & CO.
264 Simcoe Street.
Phone 697 N. and H. 1027

INVESTMENT AND SAVINGS
The Public are invited to become Partners in a Big, Clean, Canadian Corporation to be Owned by Canadians. Within reach of all, on easy terms. Eight per cent. (8%) Preference. One of the World's most profitable Basic Industries. Most highly recommended. Please inquire to Box 844, Peterborough, requesting private interview. 6d-128 2326

Renew Your Subscription.

DAVIS-THOMPSON COMPANY, LIMITED
Insurance and General Agency
433 GEORGE ST. PHONE 40

The offices of this company will be closed on Thursday afternoons during the months of June, July, August and September.

TORONTO SAVINGS & LOAN CO.
435-437 George Street
PETERBOROUGH

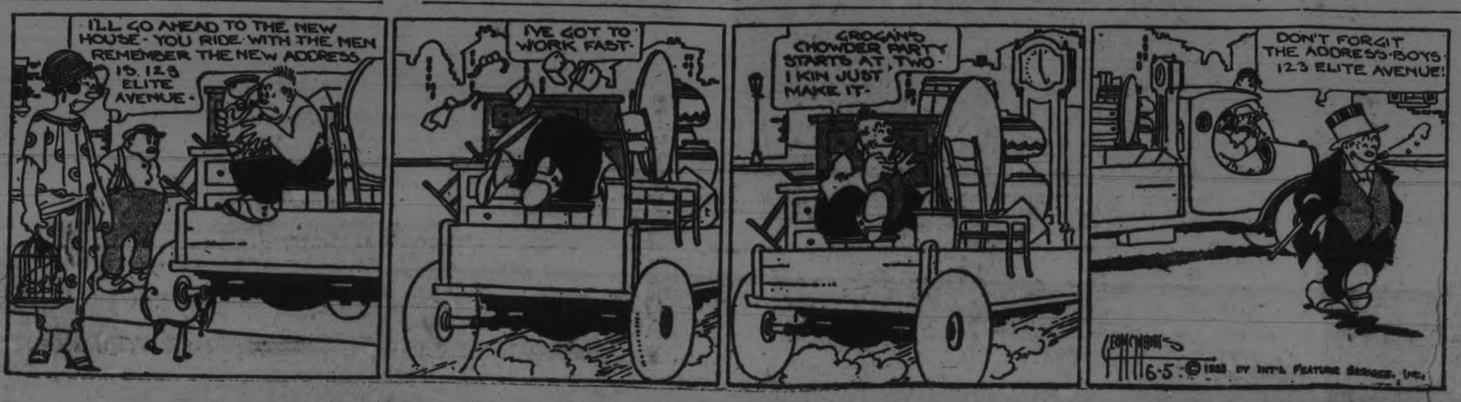

MAIL EDITION

The Evening Examiner

"The store that is too small to advertise is too small to produce a living for a healthy man or woman."

PRICE THREE CENTS — PETERBOROUGH, TUESDAY, JUNE 5, 1923 — PRICE THREE CENTS

ITALIAN SHIPS WILL STOP AT CANADIAN PORT

All Liquor Will Be Unloaded at Halifax in Order to Escape U.S. Prohibition Laws.

TRIP TO BE WET.

NEW YORK, June 4.—(Canadian Press.)— Ships of the Navigazione Generale Italiano, an Italian Line, will put into Halifax, both on the east and the west bound passages, to load and unload liquor carried aboard so as not to violate the United States laws, J. W. Beihar, the general manager, announced yesterday.

While no announcement was made by other lines as to the means they would take to keep within the law, rigid enforcement of which begins next Sunday, it was said in maritime circles that other foreign lines were expected to make calls at Canadian ports to load and unload stores of liquor.

The White Star and Cunard Lines have announced that they will comply with the law but have given no intimation of how they will do it. Fred G. Heller, General Passenger Agent of the Royal Mail Steamship Lines has said that this line would also keep within the law.

The Navigazione Generale Italiano sells tickets that include wine in the fare. By touching at Halifax to unload and load liquor stores the round trip with the exception of four days will be wet. The N.G.I. maintains a fast passenger liner service between New York, Naples and Genoa.

OBSERVATORY ON ROCK.

CLEVELAND, Ohio, June 5.—(Associated Press)—A subterranean seismic observatory which probably will be the most completely equipped in America will be hewn in solid rock underlying the campus of the new St. Ignatius college in Fairmount Heights, Rev. Frederick L. Odenbach, S.J., professor of natural sciences and curator of the college observatory, announces.

"The rock underlying the new campus will give me a perfect foundation for my pendulums and seismograph instruments," Father Odenbach said. "With this I shall be able to record the slightest tremor without the interference of local surface disturbances.

"At present a passing street car or motor truck makes its impression on some of my more delicate pendulums."

Cuticura

Keeps Your Skin Fresh And Clear

The Soap cleanses and purifies the pores, the Ointment soothes and heals any irritation, redness or roughness. Treatment: On retiring smear the affected surface with the Ointment on end of finger. Wash off in five minutes with Cuticura Soap and hot water. Do not fail to include the exquisitely scented Cuticura Talcum in your toilet preparations.

Soap 25c. Ointment 25 and 50c. Talcum 25c. Sold throughout the Dominion. Canadian Depot: Lymans, Limited, 344 St. Paul St., W., Montreal.

Cuticura Soap shaves without mug.

STOCKS AND BONDS

At the present time there is a great boom in the mining industry. I have had many years experience in practical mining, both in Cobalt and Porcupine, and have a wide connection there. I am therefore in a position to get early and reliable information in both camps. I have made a profit for every one of my clients up to date, and shall be pleased to advise any one interested. There will be a strong market this summer and now is the time to get in.

Accounts carried on reasonable margins

C. H. REID

Room 111 Barrie Bldg.

Police Notified of Attempted Robbery

LETHBRIDGE, Alta., June 5. — Canadian Press. — An unsigned telegram on Friday last notified the Alberta provincial police that an attempt would be made on Saturday night to rob the Manyberries branch of the Canadian Bank of Commerce, it was learned yesterday. Two provincial police were sent to the town and with the assistance of two local officers, and members of the bank staff, they opened fire on the robbers who appeared on the scene on scneduie time. The robbers jumped into a motor car and made off without returning the fire.

NOT A SUPPORTER OF T. TOOMS, M.P.P.

Robert Scott of Smith Clearly Defines His Position as a Progressive.

Mr. Robert Scott, of Smith Township, who was prominent in the debate regarding Mr. Tooms' candidature at the Progressive meeting on Saturday, to-day informed The Examiner that he is not in favour of supporting Mr. Tooms under any circumstances

In view of the possibility of misunderstanding his reported statements at that meeting, Mr. Scott wishes to state positively that he will not vote for Mr. Tooms, whether he receives the support of the Progressive Party or not.

CATTLE NOT SO FIRM AS LAST WEEK.

Butcher About 25c Lower — Export Easier — Hogs Lower.

TORONTO, June 5. — There was a halt, may be only temporary, in the recent advance in cattle prices yesterday. There was a heavy run, and following very heavy buying during the past two weeks, the packers evidently decided that they could afford to let up a little in their eager quest for cattle.

At all events, the demand was slow in proportion to supply, and prices in the butcher section were quoted a good 25 cents lower than a week ago.

Some of the choicest butcher lots that last week would have gone at $7.75 to $8.00 yesterday were slow at $7.50 to $7.75. Decline in other grades of butchers in proportion except perhaps for choice baby beeves, a few of these going steady at $8.50 to $9.00.

In the export section there was little change in actual quotations, but buyers were a little more critical as to quality. Prices ranged from $8.00 up to $8.85 for choicest tops.

Cows and bulls held barely steady. Calf trade was comparatively strong, tops going $11.00 to $12.00.

Sheep and lambs steady.

It looks like a slump pending in hog prices. Yesterday's hogs sold at last week's closing price of $9.25 f.o.b. and $100.00 fed and watered. Bids for yesterday's loadings for delivery in to-day's market, $8.75 f.o.b., and for to-day's loadings $8.25 f.o.b., bid prices.

ARCHBISHOP SHOT.

SARAGOSSA, June 5.—(Canadian Press.)—Cardinal Soldevillay Romero, aged Archbishop of Saragossa, was shot and killed while visiting a monastery in the vicinity of this city yesterday.

The Cardinal was seated in a motor car with his secretary when attacked by a group of unidentified men. The chauffeur was killed and the secretary severely wounded. A laborers employed by several conway.

for Prickly Heat

Keep Johnson's Baby Powder at hand to relieve it. You want your baby to have the best.

Try the Drug Store First

Johnson's Baby Powder

CONDITIONS IN AUSTRIA BEST IN ALL EUROPE

Bankers Are Preparing to Float Big Loan For Reconstruction Purposes—Currency Stabilized.

GOOD REPORTS.

LONDON, June 5.—(Canadian Press).—Montagu C. Norman Governor of the Bank of England and Thomas W. Lamont of J. P. Morgan and Company yesterday reviewed the latest first hand reports on conditions in Austria, brought from Vienna, by Dr. Zimmerman League of Nations High Commissioner for Austria. The bankers are completing the arrangements for floating the loan for Austria.

Mr. Norman expressed the highest satisfaction with conditions in the country, and added:

"The reconstruction of Austria becomes more and more necessary as the Ruhr situation becomes more acute. The fact that the Austrian currency has been the stablest in Europe since its stabilization last September is encouraging at the moment of launching this reconstruction loan, which is a form of international collaboration new in the world's history."

It was an extremely encouraging report Dr. Zimmerman had to make on Austria's rapid rehabilitation. He said that during the past ten months the country had undergone a complete change, new life and new hope had come to the Austrian people and the foundations of a new prosperity had been laid through a plan of constructive international effort new in the world's history.

The scheme, in broad lines, was first. Austria's political and economic independence guaranteed by all its neighbors; second, a plan for restoring the equilibrium of the budget in two years by a heavy reduction inexpenditure and an increase in revenues. This involved reorganization of the whole State administration, the dismissal of 100,000 officials and the creation of new taxation; and, third, internal and foreign credits had to be found to cover budget deficits during the reconstruction period.

One of the first conditions of the plan was the complete suppression of the money printing presses and the creation of a bank of issue, while, in addition to the security of revenues from customs and the tobacco monopoly, an international guarantee would be organized. Dr. Zimmerman said that during the six months, he had been in Vienna he has observed complete unanimity on the part of the Austrian Government and people of foreign states and of private capital to make the scheme a success. The number of ministries, had been reduced from eleven to eight, nearly 27,000 officials dismissed and reorganization of the railways was under way. Dr. Zimmerman said he had introduced a system of monthly budget control under which all funds, both Austrian and foreign, devoted to rehabilitation are placed under his own control The budget deficit which last October amounted to 570,000,000,000 paper crowns had been reduced in the past five months to just under a monthly average of 339,000,000,000.

Dr. Zimmerman said the stabilization of the crown since September has resulted in the restoration of confidence in the national currency and an enormous increase in savings deposits from 2,000,000 gold crowns in September to 18,000,000 at the end of April while the shares of banks and industrial enterprises all were rising and Austria was rapidly recovering its old position as the Clearing House for Central Europe. Vienna no longer was a starving city but was thriving and full of life and energy, with crowded shops, increasing trade and industry and the working classes more prosperous and contented.

WEDDING BELLS

MURRAY—PUFFER.

NORWOOD, June 5.— On Monday, June 4 at 8 a.m., in St. Paul's R. C. church, Edith Agnes, daughter of Mr. and Mrs. Isaac Puffer, Norwood, was united in marriage to Mr. John Murray, of Kitchener.

OBITUARY

MRS. ADELINE WIGG

LAKEFIELD, June 5—The death occurded yesterday at her home on Queen street of Adeline Hill, aged 75, wife of S. P. Wigg. The late Mrs. Wigg was born in Montreal, and has been ill for a long time.

There are left to mourn her loss, her husband and two sisters Mrs. A. P Hilton and Miss Augusta Hill, Montreal.

The funeral will take place from her late residence to St. Paul's Church on Wednesday at 8.45.

Requiem high mass will be sung at 9 a.m. and interment will be made in St. Mary's cemetery, Young's Point.

The sad thing about buying an auto is you run into so many creditors.

DEATH SOLVES MYSTERY.

Five months' constant search thro ugh the mountains of California and Arizona ended when bodies of Colon el Francis Marshall and Lieutenant Charles Webber were found beside t heir wrecked plane in wooded country on Cuyamaca Mountain, near San Diego. The fliers left San Diego for Tueson in December and never were heard from again. Cross shows where bodies were lying.

BOY WHIRLED TO DEATH AT CARMEL

Serious Accident Near Millbrook Last Evening —Whitney Challice Was Victim.

MILLBROOK, June 5—A serious accident occurred at Carmel last evening resulting in the death of Whitney Challice, aged fourteen years. The deceased was employed in Janes veneer mill about a mile and a half west of the station. Between five and six o'clock last evening it was necessary to stop the mill to adjust a pulley. While this was in progress and the mill again under way the boy's clothing became entangled in the shafting and he was whirled to his death. Dr. H. A. Turner of Millbrook was summoned and he decided an inquest was unnecessary. Six or eight men under the foremanship of Archie Lunn, were employed in the mill at the time. The deceased was a son of Fred Challice of Carmel. The funeral will be held to-morrow.

Changes Demanded By Traction Officials.

ST. CATHARINES, Ont., June 5.—(Canadian Press.)—A seven per cent fare on the local line of the Niagra St. Catharines and Toronto railway, together with protection against busses and jitneys is contained in an ultimatum to the town of Merritton by General Superintendent E. W. Oliver who otherwise declares that he will recommend to the executive of the Federal owned road that the existing franchise in the town be surrendered. The franchise in question has some six years to run. This franchise declares Mr. Oliver is so burdensome imposing conditions as to fares and paving of track allowances that they will be unable to carry on.

Preparations For Imperial Conference.

LONDON, June 5. — (Canadian Press Cable.)—The complete agenda of the Imperial conference which will be held in London in October has not yet been received from the Dominions but it is learned that Australia for example has intimated that she will raise the question of tariff preference.

It has been definitely settled that the conference will meet as near October first as can be arranged and the economic and the imperial conferences will sit concurrently.

One lighted gas jet consumes as much air as four people or a book agent.

JOY OF HEALTH WOMAN'S RIGHT

Mrs. Evans Freed from Female Weakness by Lydia E. Pinkham's Vegetable Compound

Detroit, Michigan.—"I had female weakness with pains in my back, and

I could not stand on my feet for any length of time. I was working in a factory but had to quit as I was too much on my feet. A friend recommended Lydia E. Pinkham's Vegetable Compound to me, and I can hardly believe it myself that I am well. Oh, it is a grand thing to have your health! I feel well all the time and can go out like other women and not feel that awful torture. When I took your medicine first I thought it should cure after the first bottle, but I am glad my husband kept me at it. I have had nine bottles and now I am well."—Mrs. JENNY EVANS, 1604 Lafayette Blvd., Detroit, Michigan.

If you are suffering from displacements, irregularities, backache, nervousness or other forms of female weakness, you should take Lydia E. Pinkham's Vegetable Compound.

The reason is given in letters like these, and we have published thousands of them. You may expect that a medicine that has helped other women will help you. Try it.

Andrew Hicks Will Not Support U.F.O.

CREDITON, Ont., June 5.—(Canadian Press.)—Andrew Hicks has pledged his support to N. W. Trewartha, in the coming Provincial elections and will electioneer for the Conservative candidate, provided the Liberal nominee withdraws from the field. His position in the contest was definitely stated last night.

"I willy cast my vote for Mr. Trewartha in any event," stated Mr. Hicks to the Press. "Subject to the withdrawal from the field of the Liberal candidate I will also support him on the public platform throughout the constituency."

It had been reported that Mr. Hicks would support the U.F.O. candidate, but he denies that such will be his attitude.

FAREWELL SERMON BY NORWOOD DIVINE

Rev. T. Rich, Pastor of Baptist Church, Leaving For Ottawa.

NORWOOD, June 5.—The Rev. T. Rich, who has been pastor of the local Baptist church for the past two and a half years, preached a very eloquent and impressive farewell sermon on Sunday evening, to a very large congregation. Special music was rendered by the choir. Mrs. Jno. Rorabeck and Mr. Alex. Kempt sang a duet and Mrs. N. C. Porter, leader of the Methodist church choir, sang a solo.

During his pastorate Mr. Rich has made many friends. He leaves this week to take up his new duties in Ottawa, followed by the best wishes of a host of friends.

Alberta Methodists Have Salary Deficits.

EDMONTON, Alta., June 5. — (Canadian Press.)— There are 150 Methodist ministers on circuits in the Alberta conference of the church, according to figures at Monday's session of the annual conference, now in progress at McDougall church.

Of these, sixty ministers have deficits in their salaries, to a total of $13,000, it was stated, the figures having increased considerably in the past year.

Ovation to Only Woman Graduate.

MONTREAL, June 5. Canadian Press. — An ovation was given here yesterday to Miss Frances Schiltz, of Saskatoon, B.Sc., of the University of Saskatchewan, who was the only woman student of 24 successful graduates in medicine, who were yesterday awarded their degree as Doctors of Medicine and Masters in Surgery, by the University of McGill. The others included:

W. W. Bell, Edmonton, Alta.; W. H. Campbell, Chesley, Ont; T. M. Dyer, Fleming, Sask.; J. G. Foster, Ottawa, Ont.; W. Fraser, Victoria, B.C.; R. C. Garricch, Wainwright, Alta.; C. N. Gundesen, Hickson, Alberta; J. E. Harrison, Vouc.ouver; J. C. Hay, Victoria, B. C.; F. W. Jones, Edmonton, Alta.; J. W. Lang, Vegreville, Alta.; S. H. McLeod, Isley, Alta.; H. U. Hair, Chesley, Ont., A. H. Meneely, Edmonton, Alta.; L. Rudin, B. A., Edmonton, Alta.; E. N. Sulle, Calgary, Alta.; F. E. Wait, Saskatoon, Sask.; O. E. Watson, Victoria, B. C., J. Yekiminshak, Pleasant Home, Man.

ASK WAGE INCREASE.

PORT ARTHUR, Ont., June 5.—(Canadian Press.)— Carpenters and laobrers employed by several contractors on grain elevator construction in the Twin Cities are asking for increased wages. Carpenters are now receiving sixty cents an hour. They want eighty-five. Laborers are getting thirty-five and want fifty-five. It has been decided to present the demands to the employers.

ACCIDENT AT GANANOQUE.

GANANOQUE, June 5. Canadian Press. — W. N. Bullock, of Gananoque was seriously injured and almost drowned, when his row boat was run down near the Thousand Island Railway wharf by a speedy motor boat yesterday.

FRENCH REFUSE TO SAIL ON DRY SHIPS TO U. S. A.

Stokers and Firemen Will Call a General Strike Unless Guaranteed Two Liters of Wine a Day.

WHILE IN NEW YORK.

PARIS, June 5. — (Canadian Press.) — A general strike of the stokers and firemen on the steamship Lafayette, sailing from Havre for New York on June 9, and on all other French ships scheduled to leave for the United States after that date is threatened unless the men receive assurances that the two litres of wine to which they are entitled under the French merchant marine law will be forthcoming while they are in New York harbor. This decision was reached at the headquarters of the Union of Seafaring Workers, yesterday.

A full meeting of the delegates to the firemen's and stockers' union will be held here on Wednesday, when ratification is expected of an ultimatum drawn up by its executive committee, giving the French Line the choice of filling the Lafayette's wine tanks as usual or suffering a strike.

The French Line, aware of the movement, is withholding its final decision for the present, but it is stated that the Lafayette will sail Saturday with her full quota of "vin rouge ordinaire" for the crew.

Meanwhile the Minister of Merchant Marine has been in constant conference with the Ministry of Commerce drawing up a plan of agreement governing the status of French merchantmen while in the port of New York and this will be submitted to Premier Poincare for presentation to Washington. The spirit of the note is an attempt to reach an amicable agreement with the United States Government, but the basic principle of the French demands is that the membersof the crews must have their two litres of wine daily.

"French ships in foreign ports are French soil, according to recognized international law, and therefore French laws must apply," the note will say in substance. It is understood that it will add that all French vessels will be held amenable to visits by accredited Government officials before entering United States waters.

The shipping interests in Paris, awaiting the decisions of the Government and their own employees, are silent, and, beyond saying that French ships will sail from Havre supplied with their regular quota of wine, officials yesterday would vouchsafe no other information.

There is, however, no intention of making reprisals.

"How can we start reprisals against Americans, who are bringing their gold to France?" asked one of the highest officials of the French Line, in response to questions from newspapermen. He added, in reply to other queries, that "under no circumstances will French Line ships call at Halifax for the purpose of discharging their liquor supply." To do so, he pointed out, would mean prolonging the crossing two days, and the expense and inconvenience to the passengers entailed would be much larger than the benefits to be derived therefrom.

Chola women, of South America, wear 20 petticoats, showing them 20 petticoats behind civilization.

Historic House Was Partially Burned

QUEBEC, Que., June 5.—(Canadian Press.)— The Maizerets farmhouse, dating back to the early days of the province, was in part destroyed by fire Sunday. The property belongs to the Quebec Seminary and the whole of the west portion of the building was wiped out, only the charred walls remaining. The remainder of the building was saved but it also was considerably damaged. The origin of the fire is attributed to some one smoking on the premises, a habit which is strictly forbidden.

The destroyed part of the building dates back in 1850 but the other part was built in 1777 on the ruins of another seminary built in the days of New France. This was used as headquarters for the American troops during the sige of Quebec in 1775 who after their defeat set it on fire.

RUSSIAN SEES END OF SOVIET IN SHORT TIME

General S. D. Markauloff Was Former Head of the Anti-Bolshevik Forces — Now in Canada.

FIGHTING SINCE 1916.

VICTORIA, B. C., June 5. Canadian Press. — General S. D. Markauloff, the former head of the White Army in Russia, accompanied by his wife and daughter, were passengers on the liner Empress of Asia, arriving here this morning from the Orient. The general, who with the exception of the last eight or nine months, has seen incessant warfare since the beginning of 1916, is here with his family from Harbin, Manchuria, where he made his home after the dissolution of the anti-Bolsheviki forces in Russia in the Fall of last year.

In October of last year, General Markauloff left Vladivostok with the conviction that the Soviet was doomed to ultimate failure.

Today, he said, he foresaw the end of the Soviet regime in 1924. "I am told in letters from Moscow that the end will come this year," he said, "but I do not think so myself. I am convinced that the Soviet rule will come to an end but I do not think it will come until next year."

PICTURES BY RADIO.

LONDON, June 5.—(Associated Press).—A British inventor has produced what he calls the "Television," an apparatus which, he claims, will transmit sounds and images simultaneously without the use of wires. One can see the singer at the same time one hears his voice. He predicts the broadcasting of films by radio.

KAISER GETS IT AGAIN.

DOORN, June 5. — The former Kaiser Wilhelm must pay income tax to the Dutch state as well as to the municipality of Doorn, the authorities have decreed.

GOOD BUTTER

You want it, and can be sure of always getting it if you ask for Trent Brand Creamery Butter, and insist on getting it when you order from your dealer. If he does not handle it, drop us a card giving his name and we will send list of stores near you who do handle it.

TRENT VALLEY CREAMERIES

"HOME OF GOOD BUTTER"

Keene, Phone 40r4 Campbellford, Phone 242

WEDDING GIFTS

THE ideal wedding present is something which will, in the years to come, ever keep before the recipient the good wishes of the friend who gave it.

To give Hotpoint wedding presents is a sign of good taste—to receive them is a compliment. There is a wide variety of Hotpoint appliances for you to choose from. Percolators in various styles and sizes, the famous Hotpoint Iron, the new Reversible Toaster, Boudoir Sets, Curling Irons, Table Grills and Chafing Dishes. In fact a complete line of electrical appliances anyone of which will delight that fastidious young person—the bride.

"Hotpoint Servants for the Home" are for sale by dealers everywhere.

"Made in Canada" by

HOTPOINT DIVISION of Canadian General Electric Co. Limited

B-9

The Evening Examiner

PHONES—Editorial 1601. Business Office, 1600. Private Branch Exchange to all Departments.

The Examiner is a member of the Audit Bureau of Circulation.

The Daily Examiner, published every lawful evening. The Peterborough Examiner, Limited. Office, 419 George Street.

The Weekly Examiner, published Thursday morning. $6.00 per year, delivered in city; out of town subscribers, by mail, $4.80 per year; that of The Weekly Examiner is $1.50.

U. S. REPRESENTATIVES.

Special U. S. Representatives—W. H. Stockwell, 629 People's Gas Building, Chicago, Ill.

New York—Chas. F. Miller, 225 Fifth Avenue.

Advertising Rates on application.

R. M. GLOVER, Managing Director.

TUESDAY, JUNE 5, 1923.

REFUSING THE RECALL.

The recall continues to bob up at U. F. O. nominating conventions, and while no definite information is at hand, it is known that some Farmer candidates have been willing to accept this chain around their necks as a necessary evil attendant upon nomination.

One outstanding candidate who has refused to be bound is Hon. R. H. Grant.

Had his refusal been inspired because of opposition to the principle involved it would have won applause for the Minister of Education from the very many electors who regard the recall system as antagonistic to the spirit of British parliamentary practice.

Mr. Grant, however, appears to have been willing to swallow the principle of the recall—he merely objected to the particular form in which it was presented to him.

He was ready to resign if 60 per cent. of the members of the U. F. O. in Carleton County demanded his resignation, but he drew the line at pledging himself to retire if 60 per cent. of the electors in the riding indicated by their signatures that they wanted him to take that step.

Most people who have given the matter a thought would have had more regard for the Minister of Education if he had come out boldly and declared that he would not sign a recall pledge on any basis because he did not believe in such an arrangement.

His present attitude is very far removed from such a stand.

AN ILL-MATED TEAM.

That there should be differences of opinion between Farmers and Labour in West Peterborough, or anywhere else for that matter, is not to be wondered at—the only surprise is that the alliance has held together as firmly as it has.

The weddnig of the Agrarian party and the Independent Labour party was merely a marriage of convenience—not a love match.

The farmer complains of the high cost of manufactured goods, and, on the other hand, the low prices he is able to get for the products of his farm.

The Canadian Countryman expresses the opinion of the average farmer very neatly in the statement that "on the average 85 per cent. of the price of a manufactured product goes for wages, so that it is an economic impossibility for the price of things which farmers buy to fall materially until the wages paid to urban labour comes down."

Labour, on the other hand, is not willing to surrender any advantage in wages it holds.

The farmers want a long working day—labour insists on an eight-hour day, and would welcome even shorter hours.

In these most important points the two elements of the present alliance are utterly at variance, and there would never have been an entente between two factions whose interests are mutually antagonistic had not political expediency cracked the whip over both of them.

They are an ill-mated team, and no wonder the apple-cart is upset now and then.

SAVING THE CHILDREN.

Some significant figures were given by Dr. A. W. McPherson yesterday in reporting to the local Rotary Club on the addresses heard at the recent meeting in Lindsay when work on behalf of crippled children was under discussion.

Dr. McPherson declared that statistics presented at that gathering and representing a survey of many communities indicated that two or three children in every one thousand of population were crippled.

That would mean that in Peterborough there are approximately some sixty or seventy crippled youngsters under the age of fourteen.

It was further claimed that in the majority of such cases, if medical and surgical treatment were given in time, it would be possible to effect a cure or at least to ensure for the child a chance to earn his own livelihood and to enjoy some of the pleasures available for those of robust health.

There is, therefore, an evident need for a strong effort to save these unfortunate children, and the announcement that the Rotary Club is directing its energies towards the finding of the best possible plan for this work will be a welcome one.

If there is anything that can be done for these little ones—and expert opinion is that very much can be done if a start is made soon enough—it is a matter for community rejoicing that an organization for the reclaiming of Peterborough's crippled children is under way.

WINDSHIELD RULES.

If there are careless motorists—and the casualty list proves that there are many of them—and if there are discourteous drivers—and personal experience has proven to most of us that their name is legion—the fault in either instance cannot very well be left upon the door-step of the newspapers.

A glance over the editorial columns of Ontario's dailies these days shows that about as much attention is being paid to instructing motorists as is devoted to the Provincial election.

The Examiner does not want to be continually preaching on this subject, and yet there seems to be so much need of driving home the necessity of more care and more courtesy in the handling of automobiles that it is difficult to refrain.

One paper refers to the speeder, the glare-light fiend, the cut-out cult and the horn-player, and we have, too, many of each type in Peterborough.

We have drivers who pay little or no attention to the rights of others—who are road hogs, who do not mind splashing pedestrians at crossings, and who seem to take a supreme delight in proving just how great a nuisance a car in the hands of a thoughtless motorist can be.

Various organizations, in addition to the newspapers, have tried their hand at reformation, and the best set of rules the Examiner has seen has been issued by the United States Automobile Merchants' Association, the intention being that the precautions shall be pasted on the windshield of every car.

Peterborough motorists will find the list interesting. Here it is:

1. Respect the right of pedestrians.
2. Cheerfully obey the traffic officers. They protect you as well as pedestrians.
3. Keep to the right of the road.
4. When turning begin bearing in towards turn at least a block away.
5. Go slowly around corners.
6. Give pedestrians plenty of room—if in doubt, stop.
7. Read the motor vehicle law and the traffic regulations.
8. On slippery roads drive with extreme caution.
9. A child on the highway is a danger signal. Slow up—if in doubt, stop.
10. Reckless drivers are the enemies of careful motorists.

POLICE METHODS.

The violent death of Leo Rogers, the desperado, near North Bay at the hands of a number of Provincial police, again emphasizes the futility of violent and lawless deeds. Rogers, the assassin of two Ontario constables, was overtaken by Nemesis in the form of their avenging comrades. His conduct had been wanton in the extreme. In order to escape the penalty for a lesser crime he stained his soul with murder, insuring his punishment on the gallows if he had been captured.

In one sense it is to be regretted that Rogers was not apprehended, brought to trial, and formally condemned, so as to vindicate the majesty of the law. In the enforcement of order and the punishment of evil doers, the guiding principle should be the bringing of the offender into the court alive. It has been the success in this difficult art in the administration of justice that has won for the Royal Canadian Police Force, formerly the Northwest Mounted, such enduring renown.

Another aspect of the search for Rogers calls for ample investigation. It is the murder of the second police officer. The first assassination is explainable. The constabulary was unaware of the desperation in his character. The death of the first officer changed Rogers into an outlaw with the price of blood on his head. It should have then received recognition on the part of the authorities that the man would refuse to perform no act of violence to avoid his capture and ultimate execution. Nevertheless, the second officer needlessly exposed his breast to the assassin's bullet in invading the home of the desperado with insufficient precautions. No particular blame should devolve on the murdered officer, who was only trying to do his duty. The responsibility, if any, should devolve on those responsible for the training of police forces. It is plain that something is lacking in their instruction from the ability of Rogers after the second murder to escape through a cordon from his home.

In training Provincial police officers, they should be drilled into the habit of avoiding rashness in exposing their persons to the bullets of desperate men. On occasions, a display of coolness and absence of fear has had excellent effect in overawing evil-doers, but on other occasions, as with Rogers, such conduct is foolhardy.

Formerly in the British army the soldiers were forced to stand in brilliant regimentals, fully exposed to the fire of the enemy. The defeat of Braddock, so familiar to every schoolboy, was in the main the result of this tactic. On a later day the Duke of Wellington introduced the system of concealed tactics. It has now been developed into a supreme art and saved the lives of millions in the war. The suggestion derivable from the benefits that have accrued from the alteration in military methods is valuable for application to the training of police. The teaching of soldiers to save their lives as much as possible has not dimtnished their valor. Neither would it decrease the efficiency of the police. The public has some responsibility for the lives of its servants.

An inquiry should therefore begin into the conduct of the constabulary in the pursuit of Rogers with a view to determine the means for modernizing police methods as the tactical training of soldiers has developed. The matter should also receive careful consideration from the aspect of how such offenders can be captured and brought to justice. The disposal of criminals by shooting them in pistol and rifle duels has been a feature of American police methods. Its results have not been happy, but have rather tended to increase deeds of violence. In such encounters the desperado has often chances of killing his pursuers and escaping arrest and the penalty.—Border Cities Star.

EDITORIAL NOTES AND COMMENT.

Three weeks from today will be a sad morning after for a good many Ontario candidates.

The Border Cities Star says that many Windsor motorists have no conception of what courtesy means. Our brother must have been standing too close to a mud puddle.

Strange to say, the fact that Controller Joseph Singer is to be a candidate in one of the Toronto ridings is not adding much harmony to the situation.

It is stated that Independent candidates are causing trouble in the Provincial campaign. But they do not do as much harm as independent electors—those who are too independent to vote.

"We have with us this evening"—Premier Drury, described in some quarters as the biggest man in Ontario and in others in language not quite so eulogistic.

Statistics tell us that each year one out of every 12,000 in the United States is murdered. There are no figures as to the number of murderers arrested or punished.

Day by day in every way the polling is drawing closer—and everybody is glad the end is not far away.

Advertising Pays

If you have Lost Anything, Found Anything, or Want Anything, try an Advertisement in the Exminer.

AND GET RESULTS

WISE AND OTHERWISE

The greatness of leaders in one part ability and nine parts followers.

* * * *

Sugar consumers can't expect much relief. They are not far enough away.

* * * *

It takes Ruth a long time to recover from that 1922 early-season suspension.

* * * *

It isn't exactly true to say that business came back. Certain people went after it.

* * * *

A star of the first magnitude is one that is visible under a divorce story headline.

* * * *

Motto for dancers who break non-

stop records: "On and on and on with the dance."

* * * *

Some of them couldn't hate the world court so much if they didn't covet Harding's job more.

* * * *

Parents are people who think children will be corrupted by knowledge they had at that age.

* * * *

This is a funny world, and some of the people who can afford beef steak every day are vegetarians.

* * * *

Europe's idea of co-operation is a scheme that will let her do her own way at America's expense.

* * * *

How can a poor politician know what he stands for when so many people who drink wet vote dry?

* * * *

The only amusing thing about the European situation is Heinie's hurt pride at French lack of faith in him.

* * * *

A capitalist is one who thinks he must choose between being held up

by native labour and blown by imported labour.

* * * *

The country seems about equally divided between those who blame original sin and those who blame Wall Street.

* * * *

The difference between the boss system and the unlift system is that a different set of people get the jobs.

* * * *

Correct this sentence: "Our hens get the table scraps, and we never have to buy feed, and they just lay all the time."

HASTINGS VILLAGE AND THE DISTRICT.

Planning Entertainment For Juvenile Lacrosse Team's Benefit—Social and Personal News.

HASTINGS, June 5.—Messrs. James Perrault and Arthur Dodel spent the week-end with friends in Toronto.

Mr. Ed. Barrigan of Peterboro spent Sunday with friends in town.

Miss Cassie Shaughnessy of Toronto is the guest of her parents, Mr. and Mrs. T. Shaughnessy.

Mr. and Mrs. W. A. Spellman of Oshawa spent Sunday with Mr. and Mrs. A. B. Spellman.

Miss Carrie Lajoie of Peterboro spent Saturday the guest of Mr. and Mrs. T. J. McGuire.

Messrs. R. N. Simpson and F. McDonald spent Saturday in Cobourg.

Dr. J. H. Hess spent Saturday in Havelock.

Mr. and Mrs. J. Thompson of Shelbourne spent the week-end with friends in town.

Miss Moise spent the week-end with friends in Newcastle.

Miss Kathaleen Howard of Toronto is the guest of her parents.

Dr. J. A. Spellman of Kitchener spent the week end with his parents, Mr. and Mrs. A. B. Spellman.

Mr. W. C. Thompson of Toronto spent the week end with his parents.

Miss Powers of Toronto is the guest of Mr. and Mrs. W. E. Wansborough.

Miss Nora Coughlan of Oshawa is visiting friends in town.

Miss Elliott of Norwood spent Sunday with Mr. and Mrs. W. Burkholder.

Mr. Hanna of Belleville spent the week end with friends in town.

Mr. and Mrs. C. Devitt have removed their household efects to Toronto, where they intend to reside.

Mr. W. Montgomery spent Saturday in Belleville on business.

Mr. and Mrs. Joseph Carter and Miss Mable spent Sunday at the home of Mrs. Sarah Carter.

Mr. Joseph Rahal of Norwood is putting on a entertainment and dance in the Opera House Friday in aid of the Juvenile Lacrosse team. This is for a good cause and Mr. Rahal deserves a lot of credit in his generous offer.

Mr. and Mrs. W. Langhy left on Monday for Lindsay, where they intend to reside.

Mr. Hurley Innes of the Union Bank, Owen Sound, spent Monday in town with friends.

The Hastings baseball team are billed for a league game in Brighton Wednesday afternoon.

Mr. and Mrs. J. Carey of Toronto spent Sunday in town with friends.

Mrs. Geo. Lynch is visiting friends in Toronto.

Mr. R. J. Chapman of the Bank of Toronto, Keene, spent the week-end with his parents.

A new HURLBUT-the moccasin play shoe

Built to stand the roughest play while giving perfect comfort and "Room to grow for every Toe"

THE new HURLBUT Moccasin Play Shoe is made with soft flexible upper to allow fullest freedom. It is of genuine HURLBUT quality throughout and has the cushion insole of pure live lambswool, providing an easy tread and perfect ventilation for the foot. Children fitted with HURLBUT Moccasin Play Shoes for Summer months are shod to enjoy vigorous outdoor activities without sacrificing appearance, durability or correct foot fitting.

HURLBUTS are ideal shoes for children. High and low cut styles—for all occasions—lowest cost per day of wear.

HURLBUT
TRADE MARK REGISTERED
CUSHION SOLE
Shoes for Children
Manufactured only by The HURLBUT CO. Limited. Preston. Ont.

COBOURG AND DISTRICT

COBOURG, June 5.—In the Port Hope police court at an evening session six young men of Cobourg were fined $10.00 each and $8.00 costs on a charge of creating a disturbance in a Chinese cafe in that town. In case of default of payment the sentence was thirty days in jail. The money was paid in each case.

Death of Mrs. Fred Mellow.

Mrs. Mellow, wife of Mr. Fred Mellow of Colborne, died at the Cobourg Hospital here where she had gone for an operation. Mrs. Mellow before her marriage was Miss Richardson, of Deseronto. She was a member of the Methodist church at Colborne and also of the choir and was deeply interested in the church activities. Besides her husband she is survived by two young children. The remains were taken to Deseronto, where the funeral took place from the home of her brother, Mr. W. H. Richardson to the Methodist church where a memorial service was held. The interment was at Deseronto.

Evangelistic Services.

Rev. A. Torrie and Miss Torrie have opened an evangelistic campaign in the Christian church at Eddystone, Haldimand township. The services will be continued for two weeks.

June Session of Counties Council.

Warden Smith has called the June session of the Counties council of Northumberland and Durham to assemble here on June 18. This is expected to be an important session

Death at Castleton.

Mr. Wm. Nicholls, a highly esteemed resident of Castleton, died a few days ago. He was a lifelong resident of the locality and is survived by three sons and a daughter. The funeral took place at Castleton, the interment being in the cemetery there.

Dredge at Port Hope.

The tender of the Frontenac Dredging Company has been accepted, it is stated, for dredging the harbour at Port Hope. The expenditure is expected to be about $6,500.

Swiss Farmers.

Fifteen young farmers from Switzerland are trying out in positions as farm laborers with farmers in this locality. They with over fifty others of their countrymen came in over the C.N.R. one day last week. Some went on to Winnipeg and others to Chatham. The fifteen who stayed here will work on farms in the vicinity of Cobourg, Port Hope, Grafton and Fenella. They had previously engaged in farming in their homeland and were a likely-looking group of men.

Conditions Not Rosy.

Men from the Bay of Quinte district who were lured to the United States by the promise of big wages are said to be returning to this country. Instead of 50c an hour as they expected, the rate is stated to have been 35c an hour for a ten hour day. The conditions there were such that Ontario looked preferable it is further stated.

Gave an Address.

On Friday evening in St. Peter's Parish Hall, Miss F. W. Eyre, who with her sister, Mrs. C. B. Craig, have just returned to Cobourg after spending a year in Europe gave a very interesting description of places which she had visited, before a highly interested audience. The meeting was under auspices of the W.A. of St. Peter's church.

Erecting Addition.

The Douglas Packing Company has let a contract to Mr. Jex & Co., for an addition to their plant to be used for the manufacture of cider vinegar. It is to be of brick construction and situated east of the plant on Ontario street.

Cash for Farm.

Mr. Alex Doner of Aurora made an offer of $19,000 cash for Mr. Allentoff Levine's farm situated on the Lakefront, four miles east of Cobourg. The offer was made through Mr. J. J. Oulahen. This farm was formerly the property of the late John Staples.

CARDINAL SEES PLAY.

BRUSSELS, June 5. — Cardinal Mercier recently paid his first visit to the theatre. He accompanied his clergy to a private performance of the miracle play, Guibour, starring Mme. Yvette Guilbert

News Paragraphs of Apsley Village.

APSLEY, June 5.—His Honour Judge Huycke was in the village last week conducting the Court of Revision, and also held a Division Court, when one case was up for hearing.

Crown Attorney Hatton and Sergeant Wigg spent Friday and Saturday at Jack's Lake, where Mr. Hatton intends building a cottage.

Masons are busy at work building the foundation of Mr. and Mrs. Stanley Windsor's new residence.

The fishing season is being eagerly anticipated. Sucker fishing has been exceptionally good. The run is about over now, though a few belated ones are still being caught.

The Rev. C.A.G. Spence and Mr. Thomas Tanner, lay representative, left on Monday to attend the Synod of the Diocese at Toronto.

Mr. Arthur Knox, who has been in service in India for three years, since serving in the Great War, has returned home, and received a warm welcome from his many friends.

INDIA PROTESTS DUTY

CALCUTTA, June 5.—(Associated Press)—The imposition of a thirty percent import duty on motor vehicles coming into British India has brought out a vigorous protest from the India Motor Trade Association.

The argument is advanced that an enormous class, in urgent need of modern transportation, has been precluded from buying; and that the lower priced American cars are not meeting the situation. Motor imports were lower in 1922 than in 1914, 1915 and 1916.

The development of road transport is of special importance in a country with limited railroads, the association says, and India will suffer serious consequences if this restriction upon the industrial development of the country is not removed.

To supply the steadily increasing demand for

EDDY'S MATCHES

Eddy's make 120 MILLION matches a day

ROYAL YEAST CAKES

Royal Yeast Cakes have been used and recommended by Canadian housewives for over 50 years.

Time is the test of quality. Insist on "the kind that mother used."

A GOOD CELEBRATION HASTINGS YESTERDAY

New Grand Stand in Commission for the First Time — Lacrosse and Baseball.

HASTINGS, June 5. — The fine playgrounds in this village, which have recently been improved, were formally opened yetserday with a patriotic celebration in honor of the anniversary of the birth of King George. Union Jacks were displayed from the buildings and from every quarter where a flag could be planted. Like every athletic event ever put on in this village, the affair was a success, although the rain in the evening put a sudden stop to the programme, and caused all but a few of the more dancing and enthusiastic spectators to fly for shelter. The threatening weather in the early afternoon no doubt kept a large number away, but even at that the attendance was fair.

The grounds contain a well laid-out diamond, upon which many an exciting game of baseball has been played. The lacrosse team is admittedly one of the best in the Trent Valley, and this season both sections are in use, Hastings, always prominent in athletics, having a team in the Northumberland League and an intermediate and a juvenile team in the O.A.L. Yesterday was evidently the lucky day for the village athletes, as the baseball nine came within an ace of giving the strong Colborne team a coat of whitewash, and the lacrosse youngsters beating out an all-star unattached team from Campbellford by a score of 7-5.

New Grand Stand.

The new grand stand was in commission for the first time yesterday and was well patronized by the fans, who welcome a chance to witness a game of baseball in safety and comfort, free from the risk of being mutilated by a foul tip. The stand was built, not by the Athletic Association, but by Al. Scriver as a private enterprise. It is close to third base, commands a grand view of all parts of the diamond, is protected by a strong wire screen, and is equipped with comfortable seats.

The Lacrosse Game.

Some lacrosse players in other towns adjacent to Hastings have gone on record as saying that the members of the Hastings and Campbellford teams were the roughest in the League. Any one who saw the contest yetserday can testify that it was one of the fairest and cleanest trials of skill that they ever attended. The play was close enough at the end of every period to keep the audience guessing as to the result. There was not a single penalty imposed during the entire play, and not a suspension of rough work. Harry Chapman, who is never more in his element than when engineering a lacrosse match, acted as referee to the entire satisfaction of both sides. William Sargison is manager of the Campbellford players.

Good News For Horkins.

Always a star in hockey or lacrosse, Harold Horkins, of Campbellford, played the game of his athletic career yesterday, acting as substitute on the visiting team. Perhaps the reason for this was the fact that just before the game started Harold received word that he had been successful in his second year examination in the Toronto School of Medicine.

The Line-ups.

The line-up of the different teams was as follows:

Hastings: Lambert, goal; Cruickshanks, point; Tate, cover point; Scriver, first defence; Dodd, second defence; Walsh, centre; Cruickshanks, first home; Richardson, second home; Baker, outside; Gould, inside; substitutes, Waye, Blake, and Scriver.

Campbellford: A. White, point; Saunders, cover point; Flint, first defence; Ayrhart, second defence; Smith, centre; Archer, first home; Labrash, second home; D. White, outside; Cowell, inside; W. White, goal.

The goal-getters were:

Campbellford: Archer 2, Cowell 2, Smith 1; Hastings: Cruickshanks 2, Gould 2, Baker 2, Walsh 1.

Referee, Harry Chapman.

Each of these teams has won a game this season, Campbellford being the victors on their home grounds on 24th May. They will play off the tie at the Dominion Day celebration in Norwood.

Play Like Veterans.

It may be the first year for Hastings in the Northumberland League, but every member of the team played like a veteran yesterday against the Colbornes, last season's winners of the championship cup. The victors just saved themselves from a shut-out. The game was finished in the rain, the grand stand and the bleachers being deserted by the spectator sexcept for a few deoted fans, but at the end of the eighth innings, when Colborne had no longer the shadow of a chance to win, Umpire Hess called the contest, the score standing 9 to 1. The following was the line-up:

Hastings: Caldwell, p; Scriver, c; Herrington, 1b; Burkholder, 2b; Herrington, 1b; Burkholder, 2b; Hill, 3b; Waye, ss; Chaplin, rf; Gould, lf; Tate, cf.

Colborne: Bowerman, p; Mayhew, c; Chatersy, 1b; Lamb, 2b; Gibson, 3b; Miles, ss; Barlett, rf; Wilsy, lf; Hawkins, cf.

Score by innings:

Hastings	016200000	9	7 3
Colborne	00000100	1	11 4

Umpires, Dr. Hess and Jones.

Purity SALT

A CANADIAN PRODUCT — FREE RUNNING

THE PROGRESSIVES ARE FREE LANCES

No Official Allegiance Will Be Accorded T. Tooms, M.P.P.

T. Tooms, Independent Labor Candidate for West Peterborough, whose candidature was repudiated by a Progressive meeting on Saturday, will remain in the field despite the lack of enthusiasm shown by the agrarians. It is learned by the Examiner to-day through the secretary of the Progressive Association, Robert N. Scott, Smith township, that the resolution passed at Saturday's meeting was abortive, and will not be followed up. So far as support of Mr. Tooms is concerned, the members of the Progressive party are free lances, and no official allegiance will be accorded him by the Association.

VILLAGE DESTROYED WAS BUT SMALL SETTLEMENT

QUEBEC, June 5. — (Canadian Press.)—Few details reached here yesterday of the destruction of the village of Whitworth, in Temiscouta, by forest fires. It is stated that it is only a small settlement, comprising a few families, and that the fifteen houses reported destroyed were rather small sheds and the like, than homes.

BELIEVES RAIN HAS AVERTED FIRE DANGER

PORT ARTHUR, June 5.—(Canadian Press.)—Belief that rain which fell to-day in Western Ontario has relieved this district of serious danger from forest fires for the present, was expressed here last night. No reports of new conflagrations had been received at midnight, and the situation was practically unchanged from earlier in the day.

MILLBROOK POST OFFICE MOVED ACROSS THE ROAD

MILLBROOK, June 5.—The post office in Millbrook has been moved from the Burnham block on the north side of the street, to the Collins building on the south side. This is the first time in the history of the village that the post office has been located on the south side of the street.

ONE DEATH CAUSED BY LIGHTNING YESTERDAY

NEW HAVEN, Conn., June 5. — Canadian Press. — One death by lightning, several fires and a large amount of property damage was reported to-day throughout the state as a result of two short but violent thunderstorms late yesterday.

Angelo Morrone, aged 38, and his small daughter, were riding in a carriage, when the bolt struck them. The little girl escaped injury while her father and the horse were killed.

HOW TO KEEP FIT AT 72

Sprightly Old Man Reveals the Secret

"I am 72 years old, and much more vigorous and active than most men of my age. I know that my excellent condition is due to the fact that I take two or three doses of Wincarnis every day, because I never felt as well before I began taking it. I used to tire very quickly and suffer from wakefulness and had to bundle myself up whenever it was damp or drafty. But since I began taking Wincarnis I have had the energy and endurance of a middle-aged man, sleep soundly and withstand the severest of weather. I have noticed that Wincarnis keeps my appetite keen and that it strengthens my nerves and heart. If my fingers tremble and my heart flutters or I feel symptoms of depression or weakness, a dose of Wincarnis gives me relief within a few minutes."

(Mr. Eugene E. Collins, 173 Arnold St. New Bedford, Mass.)

WINCARNIS

$1.50 a bottle. At all good druggists.

Write for Free, Interesting Booklet to

COLEMAN & COMPANY "CANADA," LTD.

67 Portland St. Toronto

MAJOR BELFORD HELD MEETING

Conservatives of East Northumberland Hear Issues of Day Discussed at Hastings,

HASTINGS, June 5.—Major J. F. B. Belford, Conservative candidate, continues his tour through East Northumberland, and at a rousing meeting held in the Opera House here last night, farmers and townspeople attended in large numbers.

Taking the various departments of the U.F.O. Government, Major Belford analyzed the much advertised thrift contended by Druryites to have been practiced. He first spoke of the sitting member, Wesley Montgomery, as a good man, but one who had not visited the back of the riding till now since he was elected.

He characterized the O.T.A. as unfairly administered, for the poor man, if found with a bottle in some shed, would be fined $200, but the rich man seemed to be in a different category. For instance, from 12 to 14 yachts a day would pass up the Murray Canal loaded with 100 cases of booze, and one bootlegger offered an owner of a yacht $400 a week for the use of same. One yacht made two trips loaded with whisky from carrying points to Mexico in one day. If the Conservatives were elected the law would be enforced the same for the rich as for the poor.

Major Belford also went into detail regarding the Shevlin-Clarke lumber deal, sharply criticizing the Government and eulogizing Hon. Howard Ferguson for the stand he had taken on that question.

Speaking of how the money had been spent on good roads, he said he was in Stratford lately, and asked where the Hon. Peter Smith lived. One citizen replied that if he would follow the paved road to the end he would find his home, and if he took the other road out of the city he would find his brother's road paved to the gate, and no farther.

He went on to explain how their money had been spent by furnishing apartments at Queen's Park for the U.F.O. members, and Hon. Manning Doherty had in his room one mahogany bedstead worth $82.50, besides a mahogany dresser and a walnut table. It looks, the Major said, as if the money is being thrown away. The Hon. E. C. Drury had in his room last winter, when coal was scarce, and at a price almost prohibitive to the poor, a coal scuttle worth $100 for his use.

He brought his speech to a close by asking the people to take the tax bills of 1919 and 1922, compare them and see for themselves how their taxes were going up.

Major Johnson.

Major Johnson, candidate for East Peterboro, made a short but snappy speech, as also did Jas. Sexsmith, ex-M.P., but as Major Belford had covered all the grounds, there was not much left for them to add, only that they hoped all present would get out and work for the Conservative cause.

The meeting was brought to a close by singing God Save the King, followed by three hearty cheers for Major Belford and Hon. Howard Ferguson.

YOUNG LAD DROWNED IN RIVER SPEED, GUELPH

GUELPH, June 5 (Canadian Press). — A young lad named Rourke, aged nine years, was drowned in the River Speed here last night, when he, with a companion, was in some manner precipitated into the water while paddling.

Rourke could not swim, and his companion, who was about the same age, made a gallant but unsuccessful effort to rescue him. He caught hold of Rourke and got him close to shore, but could not help him over the wall near the edge before he became exhausted.

A REFEREE DECISION CAME AS A SURPRISE

LONDON, June 5. — (Canadian Press.)—Roland Todd, England, was given decision over Augie Ratner, United States, in twenty round bout here last night. Men are middleweights. Referee's decision came as a surprise to the majority of spectators, who thought that Ratner deserved a better award.

CAMPBELLFORD AND DISTRICT

Reeve Wood of Millbrook and Engineer to Inspect Bridge — Personal Mention.

CAMPBELLFORD, June 5.—Reeve W. T. Wood of Millbrook, who is chairman of the County Council's Committee on Roads and Bridges, writes Reeve Anderson that he will be here Wednesday, accompanied by Engineer Connor of Toronto, to look over the bridge across the Trent river as a preliminary to reflooring it. The engineer will ascertain the carrying capacity of the structure and the material to be used in the new floor will depend upon Mr. Connor's report.

The Ball Team

Nesbitt, Weston and Cowell, three of the best players on the local league team, will be in their places when Campbellford goes up against the Trentons on the grounds here Wednesday afternoon. The Campbellford boys made a poor showing last week at Brighton but allowance must be made for the fact that they were crippled by a number of their best men being absent, the places of the absentees being taken by substitutes who had had no regular practice. The public may rest assured that the home nine is capable of making a good showing when all hands are in the line-up.

The other league games Wednesday are in Hastings at Brighton; Harwood at Colobrne; Warkworth at Orland.

HOLIDAY NOTES

All places of business were closed here yesterday but there was no local celebration of the holiday. A large number of citizens attended the field day event at Hastings, at Havelock, the Northumberland Band being one of the main attractions of the latter town.

The Northumberland Band has been engaged to play at the Drury meeting here on Thursday.

The regular session of the Seymour Council, postponed on account of the holiday, will be held to-day.

Mr John Durran Injured

On Friday afternoon a very painful and serious accident befell Mr. John Durran of the Wilson settlement about seven miles from town. Mr Durran was endeavouring to close the large doors of his barn, which sits on a high foundation, when he lost his balance, falling a distance of nine feet to the ground. Medical aid was summoned, when it was found that several ribs were dis located from the spine, besides bruises on head, etc, causing unconsciousness at intervals. At the time of writing his condition does not show much improvement. Mr. Durran is one of the most highly respected farmers of the district and his many friends unite in wishing him a speedy recovery.

Born in Campbellford on Sunday, June 23rd to Mr. and Mrs. Matthew Sergeant, Jr., a son.

School Convention

The annual convention of Religious Education for Seymour and Campbellford will be held on Friday afternoon and evening June 8th in Parish Hall. The address of welcome will be extended by the President, Mr. R. J. Bullen. The chief speakers will be Rev. W. P. Fletcher of Toronto, and Rev. C. F. McIntosh, M.A., B.D., who will give an illustrated address on the evening on "The Four-Square Boy." The music will be in charge of Mr. Fred Wigglesworth of St. Andrew's church and Christ Church choir. It is hoped that all who are interested in Sunday School work will be present.

Personal

Mrs. Robert Downing (nee Miss Dorothy Dunslow of town) and little daughter Doreen of Toronto, are visiting at the home of her aunt, Mrs. Herbert Leonard, Front street.

Dr. and Mrs. George Gibson of Picton are spending the week end at the home of the former's parents Mr. and Mrs. B. I. Gibson.

Mr. and Mrs. Walter Twigg and child of Toronto, motored down and spent the week end at the home of the latter's father, Mr. Norman Mason of Burnbrae, and with the former's parents, Mr. and Mrs. Henry Twigg of town.

Mrs. Thomas Dunk of Port Perry, formerly of town is renewing old acquaintances in town.

Election News

TORONTO, June 5.— (Canadian Press.)—Withdrawal of James Simpson, prominent Labor man, from the list of prospective nominations in West York, and announcement of the Independent Labor Party in East Hamilton that no "official" candidate will be entered there in opposition to George Halcrow, who was a member for that riding in the last Legislature, are both significant of the trend of labor organizations to unite in support of their strongest candidates in the present campaign for Provincial Parliament.

Seizing the opportunity for carrying his attack into the riding of Halton county, which was represented in the last Legislature by Premier Drury, Hon. Howard Ferguson, Conservative leader, changed his plans, which were to speak at Dunnville yesterday afternoon, and addressed big crowds between thunder storms at the picnic at Georgetown. Premier Drury is still out of action as a result of throat trouble, and Attorney-General Hon. W. E. Raney, and other members of the Cabinet, are carrying on the Government's campaign in various sections of the province. Wellington Hay, Liberal leader, is expected back from Northwestern end of the province this week and, with other prominent men and women of the party, will continue the campaign in closely populated ridings in east and south-west of the province.

Third Generation is Using Syrup Pepsin

No other Laxative can replace Dr. Caldwell's Laxative Syrup Pepsin in the confidence of those who use it

THERE are thousands of healthy, robust young men and women who have never in all their lives taken any other laxative for constipation than Dr. Caldwell's Laxative Syrup Pepsin. Their parents were given it by their parents; the grandparents are using it today. It is the one laxative ideally suited to all the family, safe for the little ones, effective in grownups, so compounded that elderly people, who are constantly forced to take a laxative because the intestinal muscles are weakening, find increased dosage unnecessary. This wonderful constipation remedy has been used continuously for 30 years, and over 10 million bottles are now sold annually, the largest selling family laxative in the world! The cost averages but a cent a dose. Every druggist sells it, and under a guarantee to do as claimed or your money will be refunded.

Millions of carefully conducted homes are never without a bottle of

Dr. Caldwell's Laxative Syrup Pepsin, Mr. Henry Ricker, Chippewa, Ont., says it is the best, medicine they have ever used, and Mrs. M. Martin of Massey, Ont., uses it herself and recommends it to her friends. There is scarcely a day that someone in a family does not need it for constipation, flatulency, autointoxication, biliousness, intestinal poisoning, headaches, colic and cramps, and to break up fevers and colds.

Dr. Caldwell's Laxative Syrup Pepsin is a scientifically-balanced compound of Egyptian senna with pepsin and pleasant-tasting aromatics. The formula is on the package. As the popularity of this natural vegetable laxative increases, the public discards the harsher physics like calomel, coal-tar in candy form, salt waters and powders. Dr. Caldwell's Laxative Syrup Pepsin empties the bowels more cleanly and without any danger.

ANY FAMILY MAY TRY IT FREE

Thousands of parents are asking themselves, "Where can I find a trustworthy laxative that anyone in the family can use when constipated?" I urge you to try my Laxative Syrup Pepsin. I will gladly provide a liberal free sample bottle, sufficient for an adequate test. Write me where to send it. Address Dr. W. B. Caldwell, 53 Caldwell Building, Toronto, Ont. Do it now!

TAKE DR. CALDWELL'S LAXATIVE **SYRUP PEPSIN** *The family remedy*

MILLBROOK FIELD DAY WAS A HUGE SUCCESS

Attendance Surprisingly Good and Interest in Keenly Contested Events Sustained Throughout

MILLBROOK, June 5. — The field day, under the auspices of the C.S.E.T., organizations of Millbrook and district, which was held at the agricultural grounds yesterday afternoon, was a decided success considering the unfavorable weather, and punctuated as it was by frequent thunderstorms accompanied by vivid flashes of lightning. The attendance under the circumstances, was surprisingly good, and interest in the various events was sustained throughout. When the downpour became too heavy to remain out of doors, the jumping, etc., was carried on in the building, naturally at a considerable disadvantage to the competitors. D. Loomis, of the Y.M.C.A., Peterboro, F. N. Alcorn, chairman of the committee, H. J. Grassett, who kept the official score, Rev. S. T. Tucker, Rev. G. S. Gervan, assisted by some others, were in charge of the sports, and were untiring in their efforts to make the afternoon a success. Some of the races had to be abandoned owing to the condition of the track which after the final storm was practically a lake, the storms during the afternoon being the heaviest here so far this season.

Prizes Awarded.

The following prizes were presented by Mr. Loomis at the conclusion of the day's events:

5 mile race—1 J. Larmer, time 28 min., 20 2-5 sec.; 2 John Ward, Peterboro.

75 yards — Girls' race — 1, H. Larmer, 2 Florence Fallis.

Relay race — 1 Ward, Larmer and Johnston, time 5.52 2-5; 2, Miller, Bates and Thornton.

Boys' 220 yards race — 1 H. Cardwell, 20 4-5; 2, Thornton.

1 mile race — 1 Bates (Peterboro) time 6.15 3-5; 2 Miller (Peterboro).

Pole vaulting — 1 H. Cardwell, 8 feet, 6 inches; 2, L. Ingram.

1 mile race — 1 D. Bates, 13.48; 2 Miller, (both of Peterboro.)

Basketball Game.

A basketball game was called about 5 p.m., the line up being as follows.

Reds — L. Barnard, M. Lang, forwards; Francis Turner, Jean Burnham, centre; Gladys Tucker, Gertrude Gray, defence.

Blacks — Dorothy Armstrong, K. Freelove, forwards; Elsie Weeks, Kathleen Lancashire, centre; Helen Larmer, Florence Fallis, defence.

Score, 6-1 in favor of the Blacks; umpire, Rev. G. S. Gervan; linemen, Luella Shaw; Thelma Ball, A. Johnston; time-keeper, Miss Anna Russell.

The prizes for the Trail Rangers and the Tuxis Boys will be displayed in E. Doxsee's window this week and will be awarded as soon as the total individual percentage is finally made up, probably on Friday evening. Weight, size, age are among the points which count with the boys when their points in each event are considered.

Records Made.

High jump, H. Cardwell, 4 feet, 10 inches; E. Burnham, 4 feet 6 3-4; T. Tucker, 4 feet.

Running broad jump — E. Burnham, 16 feet 6 inches; E. Tucker, 15 feet 9 inches; Cardwell, 16 feet; C. Kidd, 15 feet 4 inches.

Trail Rangers shot put—1, Lawrence Winslow, 32 feet 3 inches; 2, Arnold Fallis, 27 feet 10 inches; Russell Fallis, 25 feet 6 inches.

Tuxis Boys' shot put—1, Cardwell, 38.2; 2, Tucker, 34.5; 3 Burnham 33.4

75 yard dash—Trail Rangers (run off in pairs) — 1 L. Winslow, 2 W. Sayles; 1 Arnold Fallis, 2, Russell Fallis; 1, Henry Lancashire, 2 Geo. McKnight; 1 L. Ingram, 2 George Clarke.

100 yard dash, Tuxis Boys — 1 H. Cardwell, 2 E. Tucker; 1 Burnham, 2 C. Kidd.

Stores Closed.

The stores were closed from one until four o'clock, and the band marched to the grounds and contributed to the programme.

MILLBROOK WOMAN VICTIM OF STORM

Lightning Damage Reported in Several Places in Town and District.

MILLBROOK, June 5. — During yesterday's storms, lightning played havoc with chimneys and roofs in this district, and in one case penetrated to a cellar.

In the morning storm a garage in the village owned by Albert Payne was struck, and the doors on the north-east corner were splintered, but the car owned by William West, which was inside the garage, was not injured.

At 5.30 p.m., lightning struck a house west of the village, occupied by George Brown, tearing bricks out of the chimney, and striking Mrs. Brown unconscious. She recovered consciousness after a short period.

In the same storm, the home of H. Staples on Main Street was struck, and shingles were torn from the roof. The lightning evidently passed down the chimney into the cellar, where a door was blown open and split.

This was the most destructive storm remembered in the vicinity for some years, and many narrow escapes are reported.

AN OSHAWA YOUTH WAS STRUCK BY LIGHTNING

OSHAWA, June 5. Canadian Press —During a severe electrical storm here yesterday afternoon a seven year old son of James Campbell was struck by lightning and instantly killed. He was playing in a loft near the house when struck.

A TEN YEAR OLD BOY WAS FATALLY INJURED

TORONTO, June 5. — Canadian Press — Ten year old Frank Quinn was fatally injured yesterday afternoon when a bicycle he was riding skidded on the pavement and he fell in front of an automobile, driven by Ernest Connors of Sommerville, Ont.

How Cleopatra Kept Her Youthful Complexion

The very same way you do, if you use Palmolive. The famous Queen of Beauty depended upon palm and olive oils to cleanse and beautify her skin. These same lotion-like cosmetic oils are blended in Palmolive. They impart their soothing, healing qualities to the profuse, creamy Palmolive lather, with which millions of modern women do their beautifying today.

Palm and Olive Oils — nothing else — give nature's green color to Palmolive Soap.

Volume and efficiency produce 25-cent quality for

10c

Made in Canada

That "Light, Nourishing Breakfast"

You mean to eat it every morning, but you get side-tracked to buckwheat cakes and sausage, and so you take to the day's task a sluggish liver and a heavy brain. A breakfast of Shredded Wheat Biscuit with milk puts you "on your toes," giving you that mental buoyancy and alertness that fits you for the day's work. Start the day right with Shredded Wheat and milk. Eat it for lunch with "half and half." Eat it for dinner with sliced bananas, berries or other fruits. All the meat of the whole wheat ready-cooked and ready-to-eat.

TRISCUIT is the Shredded Wheat cracker—a real whole wheat toast—eaten with butter, soft cheese or marmalades.

Shredded Wheat

A Canadian food for Canadians

Hall's New Merchandising Policy Means Dependable Correct Style Summer Goods

AT PRICES NEW TO THE PETERBOROUGH PUBLIC. THERE'S NO REASON WHY YOU SHOULD PAY MORE THAN PRICES WE QUOTE.

June Carnival

Peterboro's Busy Shopping Place Presents June Carnival Specials With Genuine Savings Attached.

READ THIS PAGE OF WEDNESDAY BARGAINS AND TAKE QUICK ADVANTAGE OF THE DAY'S BUYING CHANCES.

FROM 9 A.M. TO 12 A.M. WEDNESDAY MORNING

3,000 YARDS OF 30c 40-INCH WIDE

Factory Cotton 14c yard

A perfect quality, of excellent heavy weight and full 40 inches wide. The best Cotton value that we have been able to offer in years. No 'phone orders accepted for this item. Wednesday morning, from 9 to 12, per yard..... **14c**

Rubber Caps 25c each

BATHING SEASON IS HERE

and you will want a RUBBER CAP to protect the hair. The line we specialize shows every shade, with contrast band trimmings. Priced for a Wednesday special at..... **25c**

50 All-Wool Bathing Suits

JUNE CARNIVAL SALE AT 25% OFF REGULAR PRICE

We have just received this lot and they are exceptional value, showing all the latest colorings. Some in Egyptian style, others plain with colored applique embroidery, stripe and scallop designs. One-Day Sale only at 25% OFF REGULAR PRICE

Girls' Wash Dresses

Smart style Gingham and Chambray Dresses for girls up to 14 years. All colors may be had. Novelty applique and embroidery trimmed. Wednesday June special..... **$1.25**

Womens Gingham Dresses

The season's latest smart styles in Gingham Dresses, showing checks, plaids and novelty designs. Made of Anderson's gingham. Panels, organdie, dimity, large pearl buttons and pockets form the trimming. Sizes from 36 to 44. Specially priced for Wednesday at..... **$5.95**

Special Mid-Summer White Hat Display

$5.00 TO $7.50

Taffeta, ribbon, satin, peanut, tagal, visco and timbo braids all in pure white and styles for dress, sport or semi-sport wear. Visit the Millinery Section and view these beautiful models.

One Day Sale of 38 in.

Dress Voiles

REGULAR 80c VALUE
JUNE CARNIVAL PRICE, 49c

A soft drapey quality, shown in a wide range of the newest all-over patterns, in Paisley and small block designs. Fifteen different colorings to select from. An early purchase is advised. Wednesday June Carnival, per yard..... **49c**

FancyDimity Dress Voiles 25c yard

36 inches wide, showing an assorted range of floral, Paisley, novelty checks and spots, in any desired summer shade. Wednesday June Carnival, per yard..... **25c**

Women's and Misses' Corsets 98c

Made of light-weight coutil for summer comfort. Pink or white, with embroidery trimming. Non-rustable aluminum steels. Wednesday special, pair..... **98c**

Women's Summer Vests, 3 for $1

IN OPERA, TAILORED AND V NECK STYLES

Fine balbriggan in Swiss weave. Opera, tailored and V neck styles. June Carnival special..... **3 for $1.00**

Home Furnishing Specials

Apartment Dining-Room Suite $89.60

JUNE CARNIVAL SPECIAL

In the Suite are 4 Chairs, Round Table, Buffet, Serving Tray and Sandwich Tray. All in frosted silver finish in a combination of wood and wicker. A very unique Suite—one of the very newest novelties shown in furniture this year. It is also used for a sunroom for afternoon tea. Special..... **$89.60**

Verandah Rugs

ODD SIZE
6 FT. WIDE AND 10 FT. 6 IN. LONG
JUNE CARNIVAL SPECIAL,

They are in heavy Grastex quality and you have choice of blue, brown and green combinations. Some very attractive patterns and colorings to choose from. June Carnival special, each..... **$3.69**

Hammo-Couch

COMPLETE WITH STAND
JUNE CARNIVAL SPECIAL, $20.90

The mattress is covered in brown denim, with adjustable head. It's good to look at, comfortable and serviceable. Ideal for the verandah, lawn or summer home. June Carnival special..... **$20.90**

Dining-Room Suite In Solid Walnut $224.50

JUNE CARNIVAL SPECIAL, $224.50

In the Suite are 6 Chairs, one an Arm Chair; Buffet, 60 inches long, with low back, lined cutlery drawer, 2 side cabinets and long linen drawer at bottom; Oblong Table, with oval end, six legs in gate-leg style. The lines of every piece are perfect. All in the finest satin finish. Special, **$224.50**

Bed Pillows

Size 18 by 26 inches. Covered in strong art ticking and filled with pure feathers. June Carnival special, pair **$1.98**

42 PAIRS ONLY

Hem-Stitched Marquisette Curtains

WEDNESDAY

They are made of extra good quality of marquisette, hemstitched on one side and bottom of each Curtain and 2¼ yards long. June Carnival special, pair..... **$1.69**

Grasstex Rugs

Size 27 by 54 inches. 50 only. June Carnival special, each ... **63c**

Summer Chintz 34c yd.

A WONDERFUL ARRAY OF THEM

Bought away below their regular value. All fresh, clear printed Chintzes that will look well anywhere. If bought in the regular way we would have to sell them at for 42c to 65c yard. We have marked them for the June Carnival special at, yard..... **34c**

Women's Pure Silk Hose

PERFECT QUALITIES
TWO-HOUR SPECIAL, FROM 9 A.M. TO 11 A.M., WEDNESDAY,

49c pair

One of the best Hosiery values we have been able to offer this season, in art fibre silk. Perfect manufacture, seam backs, double sole, heel and toe, and your choice of black, brown and grey. All sizes. On Sale for two hours only, 9 to 11 a.m., Wednesday, per pair..... **49c**

Pure Thread Silk Hose 79c

JUNE CARNIVAL SPECIAL, 79c PER PAIR

These Stockings are of excellent quality, but are sold at a reduced price due to some imperfections in the manufacture, which have been neatly mended and are scarcely noticeable and will not effect the wearing qualities. Regularly these Stockings would sell at $1.50 per pair. And are a leader in the June Carnival at, pair..... **79c**

Children's Summer Sox 25c pair

Keep the kiddies cool. Short Sox of fine cotton, white with colored stripe tops. All sizes and all colors. June Carnival special, per pair..... **25c**

Coloured Summer Sox 39c pair

Of fine quality of lisle, all colors, trimmed with white stripe cuff. All sizes. June Carnival special, per pair..... **39c**

Irish Mull

Handkerchiefs

Every new color to match the summer gowns. Hemstitched edges and embroidered corners. June Carnival special..... **2 for 25c**

Ratine 98c yd.

OF ENGLISH MANUFACTURE

In a very choice range of colorings, such as rose, Nile, honeydew, mauve, tan and brown. A material which is very popular for summer suit skirts and dresses. June Carnival Sale price, yard, **98c**

SPECIAL ONE-DAY SALE IN

Black Taffetta Silk and Duchess Satin

An extra heavy weight, 36 and 39 inches wide. Values which formerly sold at $2.50 and $2.75 per yard. One-Day Sale Wednesday..... **$1.98**

Rummage Department

Fairy Queen Human Hair Nets

Cap style. Any color to match human hair. Wednesday, each **5c**

Richard's Quick Naptha Laundry Soap

Regular 9c size. June special ..... **4 bars 29c**

5000

Water Glasses Rummage Special 3c each

8-oz. capacity, clear glass, fluted design. 5,000 to sell on Wednesday for a June Carnival Rummage Dept. leader at **3c**

No 'phone orders and a limit of 12 Glasses to a customer.

Prevento 4 for 29c

An Antiseptic Carbolic Bath Soap in large size bar. June Carnival special ..... **4 for 29c**

WhiteCups and Saucers

100 dozen to clear on Wednesday at, per Cup and Saucer **13c**

Boudoir Caps

Made from sheer colored voiles, muslins, nets and crepes. Trimmed with fine laces, insertions and ribbon. All are values up to 65c. Rummage Dept., each..... **19c**

Women's Swiss Ribbed Vests

Summer weight, strap shoulders, crochet edge trim. Large good fitting sizes. Rummage Dept. Wednesday, each..... **17c**

3 FOR 50c

Heather Cotton Hose

GUARANTEED PERFECTS

Fine ribbed weave, shaped toe and ankle, smart heather mixtures. All sizes. Wednesday special, per pair..... **49c**

Women's Black Silk Hose

PERFECT QUALITIES
LONDON LADY BRAND

Fine art fibre silk. Spliced high heel, sole and toe. Black only. Wednesday, pair..... **49c**

Women's Kayser Brand Cotton Hose

Regular 30c value. Perfect qualities, with double heel and toe. Deep garter band. Colors of black and white only. All sizes. June Carnival Rummage special, pair.... **19c**

Boy's & Girls' 1-1 Rib Stockings

Perfect qualities, fine soft weave, in colors of black, brown and white. Regular 50c quality, June Carnival special, pair..... **29c**

Richard Hall & Son Limited

WEATHER CONDITIONS UPSET PLANS FOR THE HAVELOCK SPORTS DAY

Baseball Tournament Was Held But Many of the Racing Events Had to Be Cancelled.

Efficient Committee.

Unfavorable weather conditions mitigated against the complete success of the annual field day and sports day which was held at Havelock yesterday. In spite of the rain however, a sufficiently large crowd turned out to assure the committeee in charge of at least covering the expenses of the venture through the substantial sums which have been realized in past years will not be registered on the credit side of the books when all the bills are settled up. The proceeds from the event have always been used for the maintenance and general improvements to the park.

Many of the field and track events had to be cancelled owing to the rain which fell heavily at various times during the afternoon. The annual five mile marathon was successfully contested as was the relay race between the various church teams of the town but all other racing events were called off. The baseball tournament in which teams from Havelock, the Lakeviews of Peterboro and the Peterboro Examiner were entered, was concluded, the Lakeviews being the winners. A full account of the sporting events of the day will be found on the sports page of this issue.

Booths were conducted by various groups of ladies from the town, at which "hot dogs", soft drinks and other carnival necessities were dispensed, while music was supplied by the Campbellford band.

A feature of the afternoon was the sale of tags by the members of the I.O.D.E. assisted by a strong corps of young lady workers, the proceed of which will go toward the building of the beautiful memorial gate which is to be erected at the entrance of the park in commemoration of the boys of Havelock who laid down their lives for the Empire. This project is well under way, the architects plans having been accepted, and a large pile of red bricks near the entrance of the park bore mute evidence of the vigor and success with which the plans are being forwarded.

With the exception of the unavoidable interference of the weather everything passed off smoothly owing to the efficient plans and painstaking care of the committee in charge. Everything was done to facilitate the efforts of the contestants in the various events and the crowd which watched the double-header baseball game did so from behind a roped off area which allowed the players ample room for their activities.

The numerous automobiles which were parked within the grounds showed the widespread interest which is taken throughout the surrounding district in this annua event.

NEWS TRENT RIVER AND THE DISTRICT.

TRENT RIVER, June 5. —The Ladies' Aid meet Wednesday afternoon at the church for regular business.

The township Sunday school convention is to be held at Christ church, Campbellford, Friday afternoon and evening. The teachers of the Sunday school here are appointed to attend.

The teachers and officers of the Sunday school are asked to meet at the church Thursday evening for reorganization.

Misses Lyla Ruttan aud Gladys Carnrite motored down from Toronto to yesterday for a short visit at their respective homes.

Preparations are in progress for opening of the fishing season and the various resorts are fully booked up.

A handsome, up-to-date cedar skiff arrived Saturday for Claude Goodman, which he recently purchased in Peterborough.

Mr. Jack Sedgwick has his new motor boat in commission, making her initial trip Saaturday.

Mr. Davis of Toronto, expects to lease the Sedgwick pavillion and open up this week with one of the city's best orchestras in attendance.

Mr. and Mrs. Fred Gain and little daughter, Mr. and Mrs. Don Christie and Miss Dorothy Christie (daughter of Jack Christie) arrived Saturday from Toronto to the Christie cottage.

Mr. and Mrs. Holmes arrived on Saturday from Toronto and opened up their summer home.

Mrs. R. Dingman, of Toronto, is visiting her mother, Mrs. D. Davidson.

The first tug of the season passed through this morning en route up the canal.

BABY RACE CRUELTY?

LONDON, (United Press)—Participants in the recent London-Brighton perambulator race are being charged with causing suffering to their children who sat in the prams during the gruelling 52-mile marathon. Mr. and Mrs. Albert E. Edwards have been bound over for trial and it is possible that others will be hailed before a court. Edwards and his wife organized the race and Mrs. Edwards participated.

CHAMPION CANNERS ON WAY TO FRANCE

CHICAGO, Ill., (United Press)—Four new champions have been crowned and are on their way to France, where they will give inhabitants of the rural communities the benefits of their accomplishments. The champions are the "girl champion canners of the United States," winners of inter-state canning contests, under auspices of various state and county fairs.

Miss Elaine Hendricks, Fort Collins, Colo., speaking for herself and the other three, declared their laurels had been earned by hard work. Miss Bertha Boger, also of Fort Collins, and Miss Beulah Rogers and Miss Katherine Bolibaugh, both of Ames, Ia., are the other champions. The tour of France will last three months.

LONDON DROPS FIRE HORSES

LONDON (United Press)—London's dapple greys are gone! That means that London, which refuses to fully recognize the telephone, has accepted an innovation. The dapple greys were London's fire horses. The motor-truck got them. The process of motorization has been slow, but the last pair of greys has been sold.

HAMILTON BANTAMWEIGHT DEFEATED JOHNNY CURTIN

HAMILTON, June 5.—(Canadian Press.)—Bobby Eber, crack Hamilton bantamweight, defeated Irish Johnny Curtain, of Jersey City, in a ten round bout here last night. Eber put on one of the best exhibitions of his career.

JUNE CHALLENGE SALE OF 300 PAIRS

Extra Quality Made-in-England Bath Towels - - - - - - 97c Pair

They are made in England, and come with deep cream grounds with pink or mauve striped centres. They were all bought to sell at $1.38 pair. Only during our June Challenge Sale will one find such a remarkable value.

912th BARGAIN ANNEX EVENT

Bargain Annex Registered

Annex Open Twice a Week—Wednesday and Saturday

LARGEST 12/4 SIZE

"Heatherdown" Flannelette Blankets - - - - - - - - $2.89 Pr.

No use looking anywhere else for this Blanket. They are sold only to the Cressman Stores. Two or three pairs of these would never come amiss at the summer cottage. Made of fine durable flannelette and come in grey or white grounds with pink or blue striped ends.

One Day, Wednesday, Challenge Sale! The Goods and Prices Are the Challenge!

They Enter the Lists of the Bargain Tournament with Impregnable Shields of Quality and Sharp Lances of Low Prices

Genuine Boston Bags $2.49

You'll certainly find a Bag like this a handy thing to have around. They are made of genuine cowhide—each Bag stamped—with stitched frame and welted handles. Securely fastened with buckle and strap. Made in the popular 14-inch size. You may choose from black or brown. If you wish to secure one of these Bags it would be well to be on hand early.

Time-Limit Sales

9 A.M. TO 10 A.M.

June Challenge Sale of Boys Long Sleeve Summer Jerseys 33c

When the boys start grumbling about these warm days it is time they put on their cool Summer Jerseys. A few of these garments have slight oil stains, but the majority you will find perfect. They may be obtained in all sizes from 24 to 32, in a good selection of colors—navy, khaki and brown with red trimmings and navy, khaki and white in solid colours.

After 10 a.m. the price will be 39c. No telephone orders, please.

4.30 P.M. TO 5.30 P.M.

Fresh Summer Shipment of Well-made Bungalow Aprons 59c

For general household use these Aprons are the very best. Made of neat striped print, bound at the neck and sleeves with bias tape and made generously in size.

These Aprons may be bought for one hour only at this price. No telephone orders, please.

English Dress Ginghams 39c Yard

38/39 INCHES WIDE

You're sure to be pleased with the fine quality of these wide English Ginghams, which come in neat checks and designs, in colorings of blues, pinks, mauves, black and white; also a few shades of Plain Chambrays in the same width.

"Boy Scout" and "Girl Guide" Outing Shoes

Children's Sizes, 4 to 10½ - $1.29
Misses' and Youths' 11 to 2 - $1.45
Boys' Sizes, 1 to 5 - - - - $1.65

Just the Shoe for the boy or girl during the warmer months. Strong, sturdy Shoes, made of brown duck, with brown rubber soles, some with rubber heels, and every pair has extra heavy soles. Included you will find White Duck Shoes with black trimming, in youths' and boys' sizes only.

Women's Pink Balbriggan Bloomers 27c

The usual "Snug-Fit" style, with elastic at knees and waist. Made very generous in size and of excellent quality balbriggan. Only by our buying in very large quantities are we able to sell them at this low price.

Smart Linen House Dresses $1.38

In the popular slip-over style and made with square neck and short sleeves. The sleeves and pockets show trimming of gingham. Belt of self material. Colors are Copen., pink and mauve. Sizes, small, medium and large.

Women's Black Spun Glass Underskirts - - - - - 59c

Fifty-nine cents is really below the actual cost of the material used in these excellent Underskirts. All are made with a deep chintz flounce. Those who are the first to appear in our Annex tomorrow will have a good selection of lengths from which to choose.

1200 Women's Hemstitched Lawn Handkerchiefs 6 for 25c, 45c Doz.

Dainty little 'Kerchiefs are an absolute necessity. One cannot have too many of them. In the Annex tomorrow 45c will secure you a whole dozen. They are in the regular size, with ¼-inch hemstitched hem. A dozen or two would never come amiss.

First Quality "Hespeler Grey" GRANITE WARE - - - - 79c

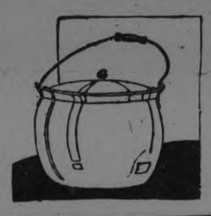

If its Graniteware you need, a visit to our Bargain Annex to-morrow is all that is necessary. One will find many useful utensils, and every piece guaranteed to be perfect. Many should sell for $1.15 and $1.25 each. Those who shop early will have a choice of Dish Pans, Potato Pots, Straight Sauce Pans, London Kettles, Double Boilers, Water Pails, Preserving Kettles and Roasters.

27-INCH

Habutai Wash Silks, 59c Yard

My, how many different uses this serviceable Silk can be put to! Perhaps you need it for that lamp shade, for that coat lining or blouse, etc. Quite an extensive range of colors, including black, white, red, orchid, Paddy, navy, pink, purple, grey, old gold, rose and turquoise.

Striped Luvisca Shirting $1.19 Yard

32 INCHES WIDE

A Shirting very much like silk in appearance, but when it comes to wearing silk is a back number. Neat stripes of blue, green, mauve and black, in single or double pin stripes.

HEAVY QUALITY "BENGAL"

Factory Cotton, Mill Lengths 19c Yard

WIDTHS 36 TO 40 INCHES

Practically all are of the heavy Bengal make, and come in lengths from two to ten yards. You will be greatly surprised at the wonderful heavy quality that may be obtained at this price. Very clean and firm in weave, in widths of 32, 36, 38 and 40 inches.

WOMEN'S AND MISSES'

Women's New Link and Link All-Wool Pull-Over Sweaters $1.69

One of the most attractive of the new pullover styles. They have the popular link-and-link stitch, with drop-stitch trimming effect in body and around the sleeves. Round neck, trimmed with white, and short sleeves. These may be had in smart shades of orange, pearl grey, Harding blue, orchid, sand, Nile green, navy, black and white. Sizes 36 to 44.

33-INCH

Natural Pongee Silk, 89c Yard

Pongee has long been one of the most popular summer silk fabrics. Its excellent wearing qualities is known to everyone, and this one is no exception. In fact, it is decidedly better than the average in weight and is free from loading or heavy threads. A Silk that can be used for men's, women's and children's wear.

54-INCH

Sport Flannel $1.97 Yard

If you desire a Flannel Blazer, sport skirt or middy we are selling our $2.50 quality Flannel for $1.97 tomorrow. The color range is complete—scarlet, whirlpool, Paddy, rose, navy, black, sand, light grey, camel hair, robin egg blue and henna.

TWO HUNDRED

"Char" Polishing Mops 69c and $1.14

Have you used "Char," the Mop with the "Big Sweep?" We have the Dry Mops for dusting or Oil Mops for polishing in two different sizes. Each Mop complete with adjustable handles.

June Challenge Sale Values

MENTIONED IN BRIEF

Children's Summer Vests, seconds, 15c.

Women's Fine Quality 35c Undervests, 29c.

Women's 50c Fine Lisle Hose, 39c.

Odd lines of Dress Voiles, half-price, 25c.

Women's Splendid Quality Silk Hose, 49c and 69c.

8/4 Width Full Bleached Sheeting, 44c.

Children's 25c Black Ribbed Hose, 19c.

Men's $1.50 Balbriggan Combinations, seconds, 98c.

Men's 25c Seamless Cotton Hose, 17c.

35c Nottingham Curtain Nets, 23c.

Regular 35c Anderson's Fine Nainsook, 27c.

Earthenware Mixing Bowls, all sizes, 12c to 79c.

FIVE HUNDRED YARDS OF

25c Full Bleached English Steamloom 19c Yard

This price is really below the manufacturer's quotations today. The cotton is very heavy in weight and fine in weave, 34 inches wide and made in England. Quite suitable for women's or children's wear.

Wednesday's Mid-Day Lunch 50c

Served in Our Tea Room 11.30 a.m. to 2 p.m.

SOUPS
Cream of Tomato Asparagus
COLD MEATS
Dressed Veal Ham Salmon
HOT MEAT
Dressed Tenderloin with Gravy
VEGETABLES
Mashed Potatoes New Carrots
DESSERT
Strawberry Shortcake with Whipped Cream Ice-cream

Bread and Butter
Pot of Tea or Coffee

"QUALITY BRAND," TWENTY-YEAR GUARANTEE

Aluminum Ware $1.49

Nine o'clock shoppers will have a choice of Baking Dishes, Windsor Kettles, Drip Pans, Percolaters, Tea Pots, Covered Sauce Pans, Pound Roasters and Water Pitchers Every piece guaranteed for twenty years. Do not be disappointed by being too late.

Children's Mercerized Colored Lisle Socks 33c Pair, 3 Pairs 95c

How neat they look, how cool they feel! No wonder the kiddies all like them. Many dainty colors that will look well with romper suits and little gingham dresses. There is practically every size in the lot, but not all sizes in each color. If you wish to make sure of the right size, come early.

The CRESSMAN Company Limited

AT WARKWORTH AND THE DISTRICT

Former Resident Honored at Burlington—Personal Paragraphs.

WARKWORTH, June 5.—Mrs. Jas. Angus and neice, Miss Verna Thompson are visiting relatives and friends in Rochester N.Y.

Messrs. John Greenly, Fred Moore and Pat Cooney attended the Liberal Convention held in Cobourg on Saturday.

Miss Kathleen Meneilly of the Bell Telephone Staff, Toronto, is home on two months' leave, owing to the illness of her mother.

Mr. and Mrs. Sid Wood and Donald visited Mr. and Mrs. David Harnden, Grafton, on Sunday.

Mr. and Mrs. Oscar Phillips and Mr. A. Phillips, also Mr. and Mrs. H. Kelly and Mr. and Mrs. W. A. Kelly motored to Deloro on Sunday.

Miss Helen Thompson of Deseronto, spent the holiday at the parental home.

Mr. and Mrs. W. A. Baker and family of Hastings, were guests of the former's parents, Mr. and Mrs. W. J. Baker on Sunday.

Judge Ward of Port Hope was in town on Friday.

A Presentation

A reception for Mrs. (Rev.) Russell McGillivray was held in Knox church schoolroom last Friday evening, when many of the congregation were present to extend a welcome to Mrs. McGillivray to Burlington. Those on the reception committee were Mrs. Wm. Graham, Mrs. William Symington. Mrs. A. W. Peart, Mrs. Geo. Blair Mrs. J. G. Wilson, Mrs. E. Hall. During the evening delightful numbers were given by the following, Misses McPhail and Rymal and Mr. McPhail instrumental trio; A. Fleck, vocal solo, Mrs. Sykes, piano solo, Mrs. Wm. Hammond vocal solo and J. R. Coome. vocal solo. Mrs. McGillivray was the happy recipient of a piano lamp and a beautiful bouquet of roses. Mrs. F. W. Taylor read the presentation address and little Misses Jean Taylor and M. Heslop presented the roses. The tea table was presided over by Mrs. Edwin Peart and Mrs. Thomas Snodgrass, and a very delightful evening was spent by all. Mrs. McGillivray was a former resident of Warkworth.

After a Siege of SICKNESS Also for Nursing Mothers

There is nothing better as a Recuperative than a course of

Vin St-Michel

(ST. MICHAEL'S WINE)

It will clear up any trouble of the digestive organs. It will restore tone to all digestive functions and greatly improve assimilation and nutrition. It will overcome nervous depression and debility.

AT DRUGGISTS ONLY

ALWAYS ASK FOR TANOL CALOMEL

MUCH BETTER THAN OLD FORM OF CALOMEL

You have no need now to be always troubled with headaches, bad breath, constipation, indigestion, rheumatism, nervousness, etc. This new form of calomel, called Tanol Calomel, will be a great relief to suffering humanity. One Tanol Calomel taken before meals or two at bedtime excrete bile and the whole system is cleaned of all the previous day's waste and poisons, making you feel 100% better. Tanol Calomel is much better than the old form of Calomel because no salts or seidlitz are necessary to remove it from the system, as it is self eliminating. Any time you do not feel well, just get a few of these tablets from the druggist and you will be surprised how effective they are. Sold at F. C. Webber's, Charlotte street.

ENFORCE THE O.T.A. UP TO THE LIMIT

BROCKVILLE, June 5 (Canadian Press). — On the ground that the birth of thousands of Protestant children in the Province of Quebec were not being registered under the present system, Montreal Methodist Conference yesterday adopted a resolution petitioning the Government of that Province to bring into effect a more unified system of civil registration and compelling registration of births within fifteen days.

Rev. A. E. Runnels, Montreal, who spoke in support of the resolution, confessed that he had not much hope of the measure being adopted by the Government. No interference with religious registration of births was proposed, he said.

Dr. T. Albert Moore, of the Department of Evangelism and Social Service, scored the propaganda of the Moderation League as untrue insofar as it concerned the effects of the Ontario Temperance Act operation, and urged all Methodists when going to the polls on 25th June, to drop their ballots where they would say, "We want O. T. A. continued, and enforced up to the limit."

YOUR BABY AND MINE

By MYRTLE MEYER ELDRED

SOME ADVICE ABOUT SLEEPING.

The well, healthy babe has no problem about sleeping. He does very little of anything else. From the time he comes into the world until he is 2 or 3 months old he fills his small stomach and then sleeps; eats and sleeps, all through the day and night.

At 3 months he has longer wakeful spells. Perhaps instead of eighteen to twenty-four hours out of twenty-four he will only sleep twenty at the most.

At six months he will be sleeping about half the time and then up to 5 years or over, it is much better to always have at least ten hours of sleep at night.

Now it is mighty easy to say that the baby must sleep so and so much. Sometimes they will and then again—!

Even new born babies have a reprehensible habit of turning "night into day." This will have to be put up with until the baby is six weeks old. Then if there is nothing the matter with his digestion, if he is gaining well and has no physcal ailments he needs a measure of discipline. He should be put to bed at the proper hour, made comfortable in a quiet room and left alone. It took 2 nights to cure one little mite whom I knew well and the first night she raised the roof for an hour and a half, at which time the poor parents were limp as rags. But they stuck it out and the next time she whimpered for fifteen minutes or more and that was the end. There is positively no need of having babies up at all hours of the night, except that their parents haven't the backbone to train them. They must be taught from the first that night time is for sleep and not for gay carousing and it is surprising how easily they learn the lesson, and how well it stays with them.

All the time the baby is howling keep firmly in mind that it's better for the baby in the end—and you'll be able to stand it.

The Secret of Good Health

Assist Nature back to normal action

Take

When Nature requires assistance, she will not be slow in conveying to you an intimation of the fact. Decline of energy, inability to sleep well, headache, biliousness, constipation, a general sluggishness of mind and body and any sign of digestive "unrest" should impel you to seek the aid of a reliable medicine without delay. There is no better—no surer—no safer—than this proven remedy.

Beecham's Pills

Sold everywhere in boxes

NEWS FROM CAVAN AND THE DISTRICT.

Rev. G. S. Rorke Occupied the Pulpit on Sunday—Holiday Visitors.

CAVAN, June 5. — Rev. G. S. Rorke occupied his own pulpit on Sunday morning. Mr. A. H. Monk, Bethany, was present, and took part in the service. Mr. Rorke delivered an excellent sermon on the text, Rev. 3, 20. On a previous occasion he had preached from the first part of the verse. "Behold I stand at the door and knock." On Sunday evening his text was the latter part of the verse, "If any man hear my voice and open the door, I will come in to him and will sup with him, and he with me."

School Work.

It is almost time for the Junior Forms of the Collegiates to complete their course of studies and get out for vacation.

Miss Olive Smith is through for the term, she having taken over 75 per cent. on her subjects.

Personal Items.

Mr. Clarke Swain, of Toronto, was home for the week-end and holiday.

Mr. Reginald Sutton, Bridgenorth, spent the week-end at home, but returned to his school to teach on 4th June. He has been appointed to preside in another school for the three days of entrance work, so he decided to teach on 4th June in his own school.

Miss Helen Syer and Mr. Kenneth Syer, of Peterborough Normal School, spent the week-end and holiday at home.

The Ladies' Aid of Cavan Methodist Church will hold their June meeting at the home of Mrs. (Rev.) Rorke on Thursday afternoon. All the ladies of the congregation are expected to be present.

Mrs. Cross has returned from an extended visit with her nephew, Mr. Arthur Rorke, and his family.

The Fairmount W.M.S. held their May meeting on 30th May.

Dunsford Personals.

DUNSFORD, June 5. — Miss Garnett Thurston, of Toronto, is visiting her parents, Mr. and Mrs. Silas Thurston, over the week-end.

Mr. and Mrs. Alex. Northey, of Peterborough, spent the week-end here, guests of their daughter, Mrs. Melville Morrow.

Mr. Norman James, cheesemaker at the Dunsford Cheese Factory, has purchased a truck, with which to draw milk to the factory.

Mr. and Mrs. James and Miss Ethel Kennedy, of Peterborough, spent Sunday with Mr. and Mrs. John B. Kennedy.

Mr. Milburn Thurston motored to Toronto on Friday last.

Mr. and Mrs. H. V. Thurston, Mr. and Mrs. Leslie Kennedy and Mr. C. Devitt were guests of Mrs. George W. Junkin last Sunday.

Miss Ruby Bell, of Lindsay, spent a few days last week with her sister, Mrs. W. J. Thurston

Mr. and Mrs. Selby, of Lindsay, are visiting at Mr. and Mrs. John C. Thurston's.

Miss I. M. Laidley visited Toronto friends last week.

Miss L. Bailey, of Bracebridge, is visiting friends in Dunsford district.

Mr. W. Ferguson and Mr. Ted Hicks, of Lindsay, were visitors here on Sunday, and took part in the Sunday School services on 3rd June, Go-to-Sunday-School Day.

Mr. and Mrs. John Beatty and family, of Lindsay, were guests of Mrs. Thos. V. Thurston on Sunday.

Miss Sadie Devitt spent Sunday with friends in Bobcaygeon.

Mrs. H. Hay, of Toronto, was the guest of Mr. and Mrs. Ned Gordon over the week-end.

A Clear, Beautiful Skin

There are millions of tiny openings or pores in the skin and these must be kept open and clean if the beauty of the skin is to be maintained.

Because it cleanses these pores and encourages the healthful action of the skin, Dr. Chase's Ointment is most effective as a skin beautifier. Roughness, redness, pimples and all sorts of skin blemishes disappear by its use, and the skin is left clear, smooth and velvety.

DR. CHASE'S OINTMENT

60 Cents a box, all dealers, or Edmanson, Bates & Co., Ltd., Toronto

Miss J. Horsfield

MILLINERY

435 George Upstairs Phone 1021w

WEDNESDAY, JUNE 6th - CHINA WEEK AT - TUESDAY, JUNE 12th

TURNBULL'S MAMMOTH FIRE SALE

Voiles, 37c Yard

Why pay a high price for Voile? On Wednesday you may have your choice of dark, medium or light colors of a good quality material in attractive patterns at Fire Sale prices. 36 inches wide. Regular 60c to 75c yard. Fire Sale price, yard..... **37c**

Brown Taffeta, 98c Yard

1 piece only Chiffon Taffeta in seal brown. Slightly water marked in places. A wonderful opportunity to buy a length of good Taffeta Silk at a very low price. 36 inches wide. Regular $2.50 value. Fire Sale price, yard..... **98c**

Black Duchesse, Reg. $3.00 for $1.89

Excellent quality Pure Swiss Satin Duchesse in black only, heavy weight, rich satin surface, splendid shade of black absolutely free from dressing; 35 inches wide. Regular $3.00. Fire Sale price, **$1.89**

Parasols, Reg. $2.00, for $1.49

Ladies' Parasols, good English cover, opera style handle with cord for carrying. Steel frame. Regular $2.00 value. Fire Sale price..... **$1.49**

Bathing Caps, Reg. 35c, for 25c

Rubber Bathing Caps in bright colors, edged with white. Regular 35c. Fire Sale price..... **25c**

BARGAIN CIRCLE

This busy circle is offering some special inducements in the way of extra bargains that will well repay a visit from you on Wednesday.

ENDS FOR CUSHION TOPS, ETC. REG. UP TO 50c, FOR 25c

Ends of Chintz, Cretonne, Repp, etc. Just enough for a cushion top, shopping bag, etc. Regular values up to 50c, for..... 25c

69c SECTION

For this small sum you may purchase in the Bargain Circle Wednesday a fine quality Nainsook Gown, stamped in pleasing design, easily worked, that would sell regularly at $1.00.

At this price may also be found—

White Flannelette Gowns, regular $1.35.

Factory Cotton House Dresses, stamped, regular $1.00.

Stamped Pillow Cases by the pair, hemstitched, regular $1.00 pair.

Nainsook Gowns, trimmed with lace or embroidery, regular $1.00 value.

Children's Wash Dresses of white pique, beach cloth and gingham checks, sizes 3 to 6, regular up to $2.50.

Your Choice, 69c

REMNANTS OF EVERY SORT MARKED AWAY BELOW REGULAR

China Week in Our Economy Basement

Everything in China showing big reductions. Our large and varied stock is marked at prices that are much lower than they would be but for the Fire Sale. This stock is not damaged in any way by fire, smoke, or water. Now is the time to fill in your broken sets. China makes a most acceptable gift for the June bride.

97-Piece Set, Regular $40.00 for $29.75

If you are in need of Dinnerware here is an opportunity to obtain a wonderful value in Johnston Bros. highly glazed semi-porcelain. Your choice of several different patterns. 97-piece set. Regular $40.00. China Week leader..... $29.75

Toilet Sets, Reg. $4.50, for $3.25

Toilet Set, just what you need for your summer cottage. Made from white ironstone china, strong and durable, consisting of 1 Bowl, 1 Jug and 1 Covered Chamber. Regular $4.50 value. Fire Sale price..... **$3.25**

Fruit Bowls, Reg. $3.25, for $1.89

Blue Willow Fruit Bowls, made from Royal Grafton bone china. Choice of round and square shapes. Regular value, $3.25, for..... **$1.89**

English Corona Ware, Reg. $5.00, for $2.98

Fruit Bowls and Salad Dishes of English Corona ware, beautifully decorated with birds and floral designs. Regular value, $5.00. Special..... **$2.98**

Johnson Bros. Tea Plates, Reg. $2.00 per Doz., for 6 for 69c

Plain White Semi-Porcelain Tea Plates, strong and serviceable for kitchen use. Regular value, $2.00 per doz. Fire Sale price..... 6 for **69c**

Platters for 79c

Large White English Porcelain Platters. A very special bargain at this Fire Sale price..... **79c**

Cups and Saucers, Reg. 25c, for 15c

Cups and Saucers in ovide shape, of white porcelain; also Coffee Cups of iron stone china. Regular value, 25c. Fire Sale price, per Cup and Saucer..... **15c**

Vegetable Dishes, Reg. $2.75, for 98c

Now is your opportunity to purchase a Vegetable Dish to piece out your every-day dinnerware. Your choice of round or oblong shape, fancy or plain design. Regular value, $2.75. Fire Sale price..... **98c**

Salad Bowls, Reg. 95c, for 79c

Salad Bowls made from good strong quality ironstone china, finished with high glazing. Your choice of round or oval. Regular value, 95c each. Fire Sale price, each..... **49c**

HOMEFURNISHINGS

Velour, Reg. 4.50, for $3.25

45 yards French Velours for arches and side drapes. Colors of plain blue, rose, mulberry, gold, green and brown. Best quality, plush surface, 50 inches in width. Regular $4.50, for, yard..... **$3.25**

Window Shades, Reg. $1.50, for $1.15

100 best quality Oiled Opaque Shades, mounted on genuine Hartshorn rollers. Complete with fittings. Colors are green, cream or white. Size 37 x 72. Regular $1.50 value, for, each..... **$1.15**

English Wiltons

Finest quality of English Wilton, 13 wires to the inch in weave. Exact reproductions of the real Persian Rugs, such as "Sereband," "Hamadan" and "Bokhara." Six only in the lot. Finished with white fringe. A real snap for this quality. Note sizes and prices.

3 only, 9 feet x 10 feet. Regular $176.50, for..... **$99.50**

3 only, 6¼ feet x 9 feet. Regular $115.00, for..... **$69.50**

Brussels Rugs, Reg. $35.00, for $23.50

Best Brussels Rugs in one size only—6 feet 9 inches x 9 feet. Choice of a brown or green. Regular $35.00, for..... **$23.50**

Marshall Pillows, Reg. $7.50, for $4.95 Pair

The celebrated Marshall Sanitary Pillows. Filled with clean sterilized fine feathers. Absolutely free from odor. Size 21 x 27. Regular $7.50, for, pair..... **$4.95**

Children's 1/1 Rib Hose, 19c Pair

1/1 Rib Cotton Hose for children's wear. A good quality Hose, very durable, in black only. Sizes 5 to 7½ and 9, 9½ and 10. Regular values, 25c to 45c. Fire Sale price, pair..... **19c**

Ladies' Vests, Reg. 60c, for 47c

A high grade of first quality Summer Vests, Peerless make, tubular top, topless non-slip, etc., fine Swiss rib. Sell regularly for 60c each. Fire Sale price..... **47c**

Big Writing Pad Special

Turnbull's Economy Writing Pad, natural linen paper. A real good quality. Your choice of two sizes.

Largest letter size, 8 x 10 inches. Regular 19c value. Fire Sale Price..... **2 for 25c**

Note size, 5 x 8 inches. Regular 10c value. Fire Sale price..... **3 for 19c**

Cot Comforters, Reg. $1.75, for 98c

2 only Silkoline-Covered Cot Comforters, generously filled with new white cotton. Size 36 x 48. Regular $1.75. Fire Sale price, each..... **98c**

Linen Handkerchiefs, 2 for 25c

Ladies' Pure Linen Handkerchiefs, narrow hemstitched hem. Wonderful value. Fire Sale price..... **2 for 25c**

WASH DRESSES

Gingham Frocks $3.39

Showing popular checks and small plaids in all the wanted colors. Made from good quality English gingham, white organdie trimmings. Sizes up to 40, for..... **$3.39**

Ratine Dresses $4.95

Smart ratines in sand, rose, Copen., pink and mauve. Trimmed around pocket and collar with white silk military braid. Good quality material. Sizes up to 40, for..... **$4.95**

Want Ad Tips by John T. Bartlett

GET THE NAMES OF INQUIRERS.

Every now and then, in the classified section, we find a message like this:

"Will the party who called at 1142 Main Street, Monday morning in a fliver, please call again or phone?"

A Want Advertiser who should have obtained the name and address of a prospective buyer,or seller—has neglected to do so. Later, he wants urgently to get in touch with a person whose name and address he does not know. He uses the classified section.

Very often, he finds the brief Want Ad. successful. However, that doesn't change the rule, which should be:

"Always obtain the names and addresses of inquirers."

And don't trust to memory. Jot them down.

Names of inquirers should be obtained for at least one reason, often for more than one. First of all, that may happen which usually has happened preceding such an advertisement as here quoted. A visitor called, looked at the article offered for sale, and then discussed the price. Advertiser and buyer didn't agree on price and the latter departed. Later, however, no inquirers made better offers. The seller came to the likely correct conclusion that the price he asked was too high. He wanted to get in touch with the inquirer whose offer he was now ready to accept. And he didn't know his name.

Names should be obtained and kept, in specific situations, for other reasons. A market gardener on a carline has asparagus, peas, strawberries, etc., to sell in season. He has the same produce each year. He keeps the names of inquirers and customers, and each year, in addition to his classified advertising, these excellent prospects on the phone.

Employers of labour, real estate firms, business chance brokers, dress makers, painters, and numerous other advertisers can acquire valuable lists by obtaining names of inquirers and using them as occasion suggests. "Always obtain the names and addresses of inquirers," is a good rule for Want Ad. users.

(All Rights Reserved.

QUIZ CORNER

CANADA'S MANUFACTURED EXPORTS.

Q—What increase, if any, is shown in Canada's manufactured exports?

A—A big increase is shown in Canada's manufactured exports during the last decade, for example, autos from $400,00 to $9,000,000; pulp and paper from 351,000 tons to 9,000,000; textiles from $62,000 to $927,000 and chemicals to $9,500,000. Manufacturing exports as a whole have increased until last year they represented 54 per cent of the total.

CANADA'S LARGEST STEAMER

Q—It is said that Canada has the largest fresh water steamer in the world. Which is it?

A—Canada has the largest fresh water steamer in the world in the Norenic, plying on Lakes Huron and Superior.

MAPLE SUGAR.

Q—What is the value of the Canadian maple sugar industry?

ACanada's maple sugar and syrup industry had a value in 1922 of $4,187,000, mostly in Quebec.

STOPPED FIGHT.

DETROIT, June 5.— (Canadian Press.)—Because of indifferent fighting the bout between Jack McAuliffe, Detroit, and Martin O'Grady, California heavyweight, was stopped in the fifth round here last night night.

RECIPES

Salad Time,

There is nothing better at this time of the year than nature's own medicine to be found in the salad plants and fresh vegetables. Dandelion greens, the coarser leaves of lettuce, romaine, endive, chicory, all cooked toegther with an onion and then served with melted butter and a little vinegar is better than a tonic bought in bottles, and is much cheaper.

Many people object to oil on a salad, but it should be served a little at a time. Of course, cream is a good substitute and a quick dressing may be made by adding to stiffly beaten cream, oil, vinegar, salt and pepper in the usual proportions for French dressing.

Every one should eat plenty of onions.

Combining vegetables is often a satisfactory change. Peas and carrots., white turnips and carrots, turnips and spinach, spinach and beets, and many others, always choosing colors which go well together.

Potatoes, carrots, turnips, celery and peas, added to a cream sauce to which is added a little curry powder is not only appetizing but a good way to use left-over vegetables.

Cooked vegetables rubbed through a sieve may be made into a souffle or timbales. When served with a cheese sauce they are very satisfying and contain a goodly amount of fuel value.

JUST ASK OPERATOR.

LONDON, June 5. — "Hello, operator, will you please give me the weather forecast for to-morrow?" That's the way it's being done here now, providing the patrons call after 5 p.m.

GRINDING DATES

It is sometimesc difficult to grind dates, figs or raisins for puddings or desserts because they clog up the grinder. This may be remedies by adding a few drops of lemon juice occasionally.

YOUNG'S POINT

YOUNG'S POINT, June 5.—Miss Kathleen Ranki n spent week end at her home in Toronto.

Mr. Victor Young was in Peterborough on Saturday.

Mr. and Mrs. Wm. Morrison and family of Lakefield, passed through the village on Saturday.

Miss Marie Murphy of Hall's Bridge, was the guest of Mr. and Mrs. Wm. Brown over the week-end.

Mr. F. G. Young and son Gerald of Peterborough, were in the village on Saturday.

On Sunday, Mr. and Mrs. Thompson Braden and daughter, Miss Edna of Lakefield, and party including Miss Mona Fortier of Lakefield and Mr. and Mrs. W. H. Nelson Mr. Thomas Elliott. Miss Annie and Mr. Braden Elliott, and Mr. Earl Francis all of Peterborough, spent the afternoon in the village.

Mr. Russell Brooks was in Peterborough on Saturday.

Mrs. W. Young and daughter, Miss Mary Buchanan, were in Lakefield on Saturday.

Mr. and Mrs. Bernal Harvey and family visited friends in Peterborough on Sunday.

Mr. Elmer Johnston was in Peterborough on Saturday.

Mr. and Mrs. Max Kidd were in Peterborough on Saturday.

Mr. Wm. Brooks spent Saturday in Peterborough.

Mr. and Mrs. George Barr and family of Dummer were in the village on Sunday.

Mr. and Mrs. Harry Ingram were in Peterborough on Saturday.

TECHNICAL KNOCKOUT AWARDED FELIX KING

QUEBEC, June 5. — (Canadian Press.)— Felix King, welterweight, Berlin, N.H. was awarded a technical knockout over Bert Schneider of Montreal, in the sixth round of a boxing bout here last night. In a mix-up the Montreal fighter dropped, claiming a foul. Dostors said he had not been fouled, although he displayed bruises extending from the thigh over the groin.

A WORLD COURT TO ASSURE PEACE

NEW YORK, June 5. Canadian Press. — The tranquility of the world depends upon the existence of a permanent world court, just as the tranquility of the United States and its various states depends upon courts, Secretary of State Hughes declared yesterday at Kent Centennial Celebration at Columbia University.

"American love of peace and a sense of right," he said, "and a conviction born of our own experience, have made it a definite part of the American policy that we do all in our power to secure provision for a peaceful settlement of international disputes by the establishment of a permanent tribunal of international justice.

"Our peculiar interests as a nation require it in order to give more adequate protection to our own rights. Interests of world peace demand it.'

Prosperity has hit Spain. Things are so nice very few men are mad enough to fight a bull.

Oldsmobile

Light 8

$2075

Delivered

The Most Car for the Money

J. E. BURNHAM, Dealer

171 Hunter Street Phone 269

Your Skin Is Like This Leaf

It Needs Only Natural Cleansing

Fairy Lather is as refreshing to the skin as nature's rain-drops to the leaf. It cleans the pores of all impurities enabling them to breathe in a free and natural manner.

MADE IN CANADA

FAIRY SOAP

HELPS THE BODY BREATHE

THE N.K. FAIRBANK COMPANY LIMITED MONTREAL

Eases Kitchen Work

To Women Who Do Their Own Work: Suppose you could save six minutes every day in washing pots and pans—two minutes after every meal. In a month, this would amount to a saving of three hours of this disagreeable but necessary work. This saving can be made by using SMP enameled kitchen utensils, as their smooth sanitary surface will not absorb dirt or grease. No scraping, scouring or polishing is needed when you use Diamond or Pearl Ware. Soap, water and a dish towel is all you need. Ask for

SMP Enameled WARE

"A Face of Porcelain and a Heart of Steel"

Three finishes: Pearl Ware, two coats of pearly grey enamel inside and out. Diamond Ware, three coats, light blue and white outside, white lining. Crystal Ware, three coats, pure white inside and out, with Royal Blue edging.

THE SHEET METAL PRODUCTS CO OF CANADA LIMITED

MONTREAL TORONTO WINNIPEG EDMONTON VANCOUVER CALGARY

At Every Hardware Store

FROM FACTORY TO HOME

Wednesday Specials

At One of the Coolest Stores in Town

CARPET SWEEPERS — Only 20 of these left, steel body, Cyco bearings, well filled hair brush; easy running; fully guaranteed. Regular price $4.50 ..... **$2.89**
Wednesday Special .....

REED ARM CHAIR AND ROCKER — Made of full round reed, spring seats, steel construction, cushion and back upholstered in good quality English Tapestry. Regular price $18.50 each **$14.50**
Wednesday Special .....

TABLE LAMPS — Shades are 16 inches in diameter, covered and lined in Silk, trimmed with metallic and coloured Silk Gimps, and 4-inch fringe, in shades of Rose, Blue, Old Gold, and Mulberry. Only a few left. Regular price $15.00 ..... **$8.95**
Wednesday Special .....

SCOTCH MADRAS — Heavy quality, floral and conventional designs; some are bordered. Natural shade, 36 inches wide. Regular price 45c **34c**
Wednesday Special .....

CRETONNE AND CHINTZ — Dainty designs, in floral, bird, and conventional effects. Good serviceable quality, suitable for Drapery use or fancy work and Dresses; 36 inches wide. Regular price 55c **35c**
Wednesday Special .....

COCOA MATTING FOR VERANDAHS — Fine quality, light color. Will give extra hard wear.
36 inches wide. Special, yard 85c
27 inches wide. Special, yard 69c

FLOOR OILCLOTHS—Good range of designs and colors; floral, block and tile effects; light and medium colors; 1, 1¼, 1½, 2 and 2½ yards wide. Special, yard..... **50c**

STAIR OILCLOTHS—Floral, block and oak effects, bordered. Good wearing quality.
18 inches wide. Yard 32c
22½ inches wide. Yard 40c

CONGOLEUM RUGS—We carry a full line of these Rugs in all the sizes. They are suitable for any room. Sizes a follows:
6 feet x 9 feet. Each $9.00
7 feet 6 inches x 9 feet. Each $11.25
9 feet x 9 feet. Each $13.50
9 feet x 10 feet 6 inches. Each $15.75
9 feet x 12 feet $18.00

LINOLEUMS—Heavy quality, well finished and seasoned goods. Floral, block, tile, Oriental and wood plank effects; 2, 3 and 4 yards wide. Very special at, per square yard..... **89c**

MATTRESSES—Made of best white layer felt; covered in good quality art ticking; made with roll edge. Fully guaranteed. All sizes in stock. Regular price, $18.50. **$14.95**
Wednesday special.....

BED SPRINGS—Coil springs. Guaranteed for 25 years. Has 100 springs and patent swayless attachment. Specially recommended for comfort. All sizes in stock. Regular value, $13.50. Wednesday **$10.95**
special.....

McBride & Franks

224 Charlotte St. Phone 2069

Society

Mr. and Mrs. J. H. Northey, 576 George Street, announce the engagement of their niece, Miss Zetta L. Robinson, R.N., of Chicago (formerly of Peterboro), to Mr. Garfield Anderson, of this city. Miss Robinson received her training at Jefferson Park Hospital, Chicago, and during the past winter has held a position as head nurse at the Municipal Tuberculosis Sanitarium of Chicago. The wedding will take place in June.

Miss Evelyn Jay has returned to Toronto after spending the week end here with her parents.

Miss A. Emmerson has gone to Toronto for a couple of weeks to visit friends.

Rev. R. B. Grobb is in Toronto attending the meeting of the diocesan Synod.

The first of this season's Field Day luncheons was held yesterday by the ladies of the Golf and Country Club, with forty members attending. The arrangements were in charge of the Entertainment committee, the competitions in charge of Mrs. F. L. Roy and Mrs. E. L. Goodwill. The approaching and putting contest was won by Mrs. A. E. Coulthard; the nine-hole round, best score, by Mrs. R. Grant. A pleasant feature was the presentation of prizes for last year's competitions, which were won as follows: Stratton trophy, medal play, Mrs. C. G. Graham. R. R. Hall trophy, match play, Mrs. F. L. Roy. Kendry trophy, championship, Mrs. R. Grant. Captain and vice captains' prize, Miss Reta Cavanagh. Junior trophy, Miss Daisy Davidson. Ringer golf score, for July and August, Mrs. F. L. Roy. Ringer golf score, for October, Mrs. C. G. Graham. A dinner dance will be held at the club on Friday evening.

Mr. Allen Willliamson, manager of the Sterling Bank, Kinmount, accompanied by his wife and the Misses Kathleen and Helen Clark, spent the holiday the guests of Mr. and Mrs. Jos. Galvin, Roger street.

Mrs. W. R. Morris entertained very pleasantly for Mrs. E. N. Frederick of Toronto yesterday after noon, when the members of the local Ladies' Auxiliary to the G.W.V.A. were invited to her home in honor of their former president. Thirty-five of the members attended. and presented Mrs. Frederick with a large bouquet of wite lilacs and a handsome gold "past president's" pin. The presentation was made by the president of the Auxiliary, Mrs. R. J. Devey, in the drawing-room, which was decorated with lilacs, tulips and lilies of the valley. In the tea-room, arranged with the same pretty flowers, Mrs. Morris presided at the table, Mrs. Joseph Mills cutting the ices. A very enjoyable musical programme was given. with selections by the Female Voice Choir, and vocal solos by Mrs. E. McKinstry and Mrs. C. Scholey. Mrs. R. J. Devey voiced the appreciation of the ladies to Mrs. W. R. Morris at the closing of the pleasant social hour.

Mrs. John Porter Shearer and daughter Louise of Long Island, N. J., are the guests of Mrs. Shearer's sister, Mrs. John H. Renwick.

Mr. R. V. Copping who recently returned to Toronto, after nearly a year's stay in Florida, was in Peterboro yesterday.

SAFEGUARD AGAINST INTRUDING LAUNDRIES

No laundry license shall be issued henceforth without the approval of the ouncil, according to an amendment which was tacked onto the governing bylaw last night. When an application for a laundry license is made at the city hall in future it shall be advertised at once in order that the residents of the section affected should be informed.

THE KEY TO HEALTH AND HAPPINESS
Bladwins TONIC
PURIFIES AND INVIGORATES
KEEPS YOU FIT
AT YOUR DRUGGISTS
DR. COVENTRY'S INVALID WINE.
RECOMMENDED EVERYWHERE.
THE ONTARIO WINE CO. NEW YORK TORONTO

SPECIAL!

HOMESPUN SUITS
Tuxedo style, in all shades at $9.49

STRIPE SKIRTS
in many different patterns, at $3.95

YOU PAY LESS when buying from us. We manufacture our own Garments.

PETERBORO LADIES' TAILORING COMPANY
283 GEORGE STREET
(Op. Grand Opera House)

BECK MAY TAKE PARTY NOMINATION IN LONDON

TORONTO, June 5.—(Canadian Press).—It is stated in Conservative circles that Sir Adam Beck, chairman of the Ontario Hydro-Electric Commission, to-morrow afternoon will issue a statement accepting the Conservative nomination in London in the coming Provincial elections. Sir Adam, when offered nomination by the party convention some days ago, said he would have to first consult Hon. Howard Ferguson, the Conservative leader.

Best Home Treatment for All Hairy Growths

(The Modern Beauty)

Every woman should have a small package of delatone handy, for its timely use will keep the skin free from beauty-marring hairy growths. To remove hair or fuzz from arms or neck, make a thick paste with some of the powdered delatone and water. Apply to hairy surface and after two or three minutes rub off, wash the skin and it will be free from hair or blemish. To avoid disappointment, be sure you get real delatone and mix fresh.

BURRGLARS GET $10.00 WORTH OF FUR PELTS

TORONTO, June 5.— (Canadian Press.)—Burglars cut their way into a store of the New York Fur Company on John street here, last night and got away with 1,876 pelts, which the proprietors value at about $10,000.

They made their entrance to the building by cutting through the rear door of the Soverign Press in the basement and the entered the fur company's office on the top floor by cutting a hole above the lock on the door.

SALT KEPT DRY

Keep your kitchen salt from becoming lumpy by adding cornstarch to it.

Glaxo

"Builds Bonnie Babies"

If you cannot feed your baby Nature's way—Glaxo, the super-milk, is the only alternative.

Glaxo is sold by Druggists throughout Canada.

Sales Agts. for Canada: Harold F. Ritchie & Co., Ltd., McCaul St., Toronto

WOMEN'S COMMITTEE ROOMS
Liberal-Conservative Women's Association
OVER 418 GEORGE ST., UPSTAIRS
Look for the Hallway, Next Grant & Thorpe's
MRS. H. FALLIS, President. MRS. R. DENNE, Secretary.

DRECO HELPS WHOLE FAMILY

The MacLachlan family, of 68 Regent Avenue, Toronto— Husband, Wife and Son—Find Dreco, a wonderful aid to better health.

"I feel better than I have for months," says Mrs. J. MacLachlan. "The first of this year I was attacked by what I took for rheumatism, the pains were so severe all through my limbs, making it impossible for me to get up and down stairs. My knees were terribly swollen. I couldn't get my proper rest and would feel all tired in the mornings. My food would not digest. It felt like lead in my stomach and gas woud form and press my heart, causing shortness of breath.

"But I'm simply feeling like a new person again and can move around and get up and down stairs as easy as ever before. I get up in the mornings feeling fine and have lots of energy. My food digests properly and my bowels are delightfully regular.

"I can heartily recommend Dreco, not only for the benefits I have obtained, but also on account of what it did for my son. Since his return from overseas he had not known a day free from gastritis. His entire system was run down and he was unable to get nourishment from his food. Regardless of how careful he was, he suffered agonies. We tried several remedies for him without result, until finally we had him take Dreco. Now he can sit down to the table and eat with great enjoyment. Everything agrees with him and he is beginning to feel his natural self again.

"Mr. MacLachlan has also started to take Dreco and is beginning to notice benefit, so much so, that he is continuing to take the treatment."

Dreco is a reliable household remedy for its success in relieving all disorders of the digestive system. Compound of herbs, roots, bark and leaves, it acts on stomach, liver and bowels and benefits the health generally. It contains no mercury, potash or habit forming drugs, and may therefore, be taken with perfect assurance.

Dreco is being specially introduced in Peterboro by Bond's Drug Store. It is also sold in Lakefield by E. H. Northey, and by a good druggist everywhere.

SOCIALIST LEADERS IN JAPAN WERE ARRESTED

TOKIO, June 5.—(By Clarence Dubose, U.P. Staff Correspondent). — One hundred Socialist leaders were arrested here to-day by the authorities driving against an alleged plot to communize Japan.

The arrests were made while the Cabinet was in session, considering the resumption of negotiations looking towards an agreement with Soviet Russia.

MAGNESIA BEST FOR YOUR INDIGESTION

Warns Against Doping Stomach With Artificial Digestents

Most people who suffer, either occasionally or chronically from gas, sourness and indigestion, have now discontinued disagreeable diets, patent foods and the use of harmful drugs, stomach tonics, medicines and artificial digestents, and instead, following the advice so often given in these columns, take a teaspoonful or two tablets of Bisurated Magnesia in a little water after meals with the result that their stomach no longer troubles them, they are able to eat as they please and they enjoy much better health. Those who use Bisurated Magnesia never dread the approach of meal time because they know this wonderful anti-acid and food corrective, which can be obtained from any good drug store, will instantly neutralize the stomach acidity, sweeten the stomach, prevent food fermentation. and without the slightest pain or discomfort. Try this plan yourself, but be certain to get pure Bisurated Magnesia especially prepared for stomach use.

CITY TAXES DECREASE BUT WORK IS NO LESS

The tax collector, W. J. Green, and his staff are now busy preparing tax notices, which will be distributed throughout the city in ten or twelve days. It is a difficult business, and one that calls for great patience, the forms requiring division and sub-division in order to make the handling of them by the delivery boys easier and accurate.

Collections this year, partly on account of the lower assessment, will be smaller than last year by $10,000. The total city taxes this year amount to $691,867.56, against last year's total of $702,671. These taxes cover the appropriations for sewers, pavements, sidewalks, garbage collection, and the various institutions in the city.

The tax is payable in three instalments, on July 5, September 5 and November 5 of this year, and penalties are incurred for failure to pay when due.

Mr. Green is very well satisfied with the way in which taxes are paid, saying that people show a desire to pay promptly whenever they possibly can. The delinquents are probably people who have no system of paying debts, and so find themselves short of money when the time comes.

CATTLE MARKET.

TORONTO, June 5.— (Canadian Press.) — Receipts 1,200. Trade steady. Quotations: Heavy beef steers, $8 to $8.50. Butchers' steers, choice $7.25 to $7.75. Butchers' cows, medium, $4 to $5. Calves, $10.50 to $12. Lambs, $18 to $20. Hogs, selects, $9.35.

FIVE SPEAKERS ADDRESSED GATHERING LIBERAL LADIES

Issues of the Campaign Discussed — Mr. J. W. Meyers Was Among the Speakers.

(Advertisement).

The organization meeting for Liberal women, held last evening in the ladies' committee rooms, was well attended, and an enthusiastic spirit was manifested by the ladies present. Officers were elected for the newly-formed society, and the meeting was addressed by G. N. Gordon, K.C., M.P.; F. D. Kerr, K.C.; R. R. Hall, K.C.; Capt. Jno. Dewart, and the Liberal candidate, Mr. J. W. Meyers. Mrs. C. Perry presided.

Officers of the Ladies' Liberal Association elected last evening were: President (acclamation), Mrs. C. Perry; 1st Vice-President, Mrs. P. J. Doris; 2nd Vice-President, Mrs. G. N. Gordon; 3rd Vice-President, Mrs. F. Whitehouse; Recording Secretary, Miss Mamie Langley McCarthy; Corresponding Secretary, Miss Luella Jobbitt; Treasurer, Mrs. H. McDuffee.

Addresses By Speakers.

After the aims and objects of the proposed organization had been outlined, Mr. Gordon, in a brief speech, pointed out the differing aspects of a Provincial and Federal election, and the possibility of Peterboro being represented in the coming election in a four-sided contest. The Liberal leader, Mr. Wellington Hay, was a man of sterling worth and integrity, whose honor had never been smirched, while Mr. Meyers, whose family, of Dutch origin, had been in America for three hundred years, and in Canada for the last century, was a citizen of high standing, honest and upright, whose success in life had grown out of ambitions worthy of a Canadian citizen, and whose business establishment supported nearly sixty families, some thirty of his employees being returned men.

References to Opposition.

F. D. Kerr, following Mr. Gordon, reiterated the former speaker's eulogies of the character of Wellington Hay, characterizing him as a business man who always kept his word. G. Howard Ferguson, Mr. Kerr asserted, as a Minister of the Crown, allowed the Government to be fleeced to the extent of hundreds of thousands of dollars, in his maladministration of affairs in connection with timber rights. Mr. Drury had said of him that he mis-quoted Scripture in his attitude, which said: "As I have been faithless in a few things, make me therefore, and put me over many." Mr. Ferguson had intimated that he would nail to the fence the hides of the Commissioners who sat in judgment against him in the timber enquiry, but the only hide visible after its deliberations were finished was that of Mr. Ferguson himself. "You could recognize it anywhere. It is nailed so tight that not even his good friend, Willy Nickle, can obscure it or pry it loose."

Mr. Kerr recommended to the ladies the task of buckling on the armor of their champion, J. W. Meyers, "a warrior," he said, "whose action at the present time stirs the imagination." After a lifetime of struggle in the business world, Mr. Meyers, instead of settling down to a life of ease, stood ready to offer his services for the good of his country.

Review of Finances.

R. R. Hall reviewed in a practical manner the financial administration of affairs under the Drury Government, contrasting the annual expenditure of five and a quarter millions of dollars in the last days of the Ross regime, when the population of Ontario was two and one-half million people, with the annual expenditure of the U.F.O. Government in its four years of office, an expenditure which reached an average yearly sum of nearly thirty-seven millions, or seven times as much as in the Ross period, while the population of the Province had increased by less than half a million people, or about thirty per cent.

The Liberal administration had left behind it a debt of eleven millions, which the Conservatives, in fifteen years of office, had increased to ninety-seven millions. The Progressives, in their short four years, had piled up an additional debt of one hundred and forty-three millions, making the total liability of the province at the present time nearly two hundred and forty millions. Of this amount, two millions had been spent in commissions appointed by the Government. The Conservatives had set the pace for an extravagant administration which had created a mortgage on the province of such an enormous amount.

When one considered the national debt of the Dominion itself, a direct liability of two billion dollars, with indirect liabilities of nearly a billion more, and realized that the assessed value of the Province of Ontario would not be sufficient to pay off the national debt itself, and that on top of this, there was a further debt on the shoulders of the inhabitants of the province of nearly two hundred and forty millions, besides the municipal liabilities, one had some idea of the extent of the financial burden under which the people labored. Increases in railroad fares and in rates for insurance of all sorts gave some idea of the results of such an orgy of spending.

The record of the Hon. Howard Ferguson, declared Mr. Hall, was such as to brand him as either dishonest or else absolutely incompetent to administer the affairs of the province as its Prime Minister. "It would be well to see that his candidate, Mr. Bradburn, was quietly left at home to manage in the most economical way he can the various properties he is interested in."

Taxation.

The various forms of taxation introduced by the Drury Government in a vain effort to offset its extravagant spending were characterized as unfair by Mr. Hall, who referred to the tax on amusements and the $2,900,000 collected from race-track gambling. The tax on gambling, he asserted, was a degrading system of taxation, similar to the tax collected by the French after the Napoleonic wars, which was afterwards abolished by an outraged people. This tax was sufficient to convict Mr. Raney of rank hypocrisy, as a direct contradiction of his being engaged, as he says, in a great moral uplift movement.

The Drury Government's systems of book-keeping and juggling of accounts so as to produce an apparent surplus also came in for some scathing comment.

Capt. John Dewart made a brief, business-like speech, in which he referred to the policy of the U.F.O. administration as idealistic, but impractical, and one in which the principal plank in its platform had collapsed under an era of spending by inexperienced farmers.

Mr. J. W. Meyers, who had just come from what he described as a strenuous session of the City Council, paid a tribute to the work of the women at election time. He recalled the times when election days saw seventy-five per cent. of the voters returned to their home in a bleeding, drunken condition, and said that he looked forward to the days when numbers of women would sit in the parliaments of the country, assisting in making the sound, reasonable legislation which he knew would result from their presence there.

Musical Programme.

The meeting was pleasantly interspersed with vocal and instrumental music. Mrs. H. Doig, Mrs. A. A. Perrin and Miss Ernestine McManus gave vocal solos, and Miss Lucille Doris played. The Misses Muriel Bridge, Grace Reid and Lillian brown acted as accompanists.

Daughter of Peterboro Brings Honor to City.

Another of Peterborough's daughters has brought honor to the city in the person of Miss Physllis Verschoyle Young, daughter of Dr. T. W. H. Young, Medical Officer for Peterborough city, who has graduated with the first class honors in medicine at Toronto University. This versatile young lady not only excelled in her medical studies during the last five years, but took a prominent part in athletics. She has held the championship in diving at Toronto University for three years, and was captain of the University Basketball team which won the inter-college championship last year.

Miss Young also won the championship in attendance at St. Hilda's College for the last three years.

Miss Young will enter practice in Peterborough about the end of June.

Anywhere is where many would like to be instead of where we are.

Depending on a milkman you never know when you will be "out" of milk when you need it most. Why not use St. Charles Milk regularly and keep half a dozen tins in reserve on the pantry shelf?

Every grocer has it.

St. Charles Recipe Book Sent Free

The Borden Co. Limited
MONTREAL

8-10-23

Borden's ST CHARLES MILK

Sail to Europe on the NEW DORIC Sister of the famous REGINA

The excellent service on these new cabin steamers, the largest sailing from Montreal, compares favorably with that of a fine hotel. They are the choice of travellers who demand service and comfort at moderate cost. Ask for Booklet and rates.

H. G. THORLEY, 41 King St. E., Toronto, or Local Agents.

WHITE STAR-DOMINION LINE

Always Uniform in Quality

Delicious

"SALADA" TEA

H 514

HAS THE LARGEST SALE OF ANY PACKET TEA IN NORTH AMERICA.

AUTO TURNED TURTLE RESULTING ONE DEATH

TORONTO, June 5.— (Canadian Press.)—Mrs. Frank Theroult, Toronto, died this morning in the office of Dr. W. H. Brydon, of Brampton, as a result of injuries sustained when the car in which she was riding with her husband and three children, skidded and turned turtle in the ditch on Queen street near Ebenezer, seven miles east of Brampton last night.

Mr. Theroult, who was driving, suddenly applied the break, mistaking it for the accelerator, and the car turned over and pinned his wife underneath.

FOUND DEAD IN BED.

STRATFORD, June 5.— (Canadian Press.)—Mrs. Edward Wickle of Ellice township, was found dead in bed at her home yesterday morning. She was in the best of health on retiring.

Choose your Skin Soap as you would a gown. It is as much a part of you

There is no detail of the toilette in which a woman's personality is more clearly evidenced than in the soap of her choice —her skin charm and perfume in one.

Peerless Erasmic is a glow of youth to the skin—a pearly clearness, velvet-smooth and warm — an elusive fragrance floating near.

Naturalness is the Erasmic complexion's chiefest charm—the wildflower beauty of a young girl. A haunting mystery is the fascination of its fragrance—an alliance of innocence and art—the superb stroke of the master perfumers of London and Paris.

Peerless Erasmic The Dainty Soap For Peerless Beauty

25c a cake at all good stores, where you can also obtain Erasmic Shaving Stick, Solidified Brilliantine, Bath Crystals (Perfumed), Shampoo Powder, Concentrated Perfumes and Poudre de Riz.

Made by "ERASMIC" Perfumers LONDON and PARIS

Canadian Agents and importers. ANGLO-AMERICAN AGENCIES Limited 41-43 St. François Xavier St., Montreal, Que.

Barrie's Store News

3 DAYS ONLY

BLOUSES Special

Charming Summer Blouses. Materials are dimities, voiles, crossbar muslins and Swiss dots. Styles show the tuxedo and Peter Pan collars, long and short sleeves. Strictly tailored or with dainty hemstitching, tucks, embroidery and lace edging. All sizes from 36 to 44. For three days only — Wednesday, Thursday and Friday. Price .....

$2.50

Barrie's Phone 340

Many Interesting Items From Our Ladies' Wear Shop.

Featuring---Dresses, Suits, Jacquette and Blouses.

SUITS

The tie-at-the-side Suit holds first place in the row of styles. Becoming alike to slim and stout figures, all part of the vogue of the jaquette. Some of the Suits are faithful to the tailored principle, with only a binding of ribbon along the edges of the coat and round the collar and lapels. The box coat appears on other Suits, wearing the side sash most successfully. Many colors are shown and color combinations. Sizes 16 to 42. Prices from .....

$22.00 to $35.00

Silken Frocks

For all occasions—daytime, dinner, dance. Colorful, fresh, youthful as a spring morn. Inimitably styled, featuring all the leading colors and fabrics, and unapproachably priced, from .....

$19.50 to $65.00

Summer-time Frocks

In endless variety of style and fabrics, some of which are French tissue, crepella, embroidered voile, rezo crepe, ratine, Swiss dot, Normandie voile and gingham. All colors and sizes 16 to 44. Priced from .....

$4.50 to $32.00

Big Field Day Held at Havelock-Other Sport News of Interest

BASEBALL TOURNEY HELD AT HAVELOCK WON BY LAKEVIEWS

Rain Marred Big Sports Day--Five-Mile Marathon Was Won By H. Leng.

TWO BALL GAMES.

The Lakeviews won the baseball tournament which was the main event of the annual field and sports day which was held yesterday in Havelock. To do so they first defeated the Havelock team by a score of 7 to 0 and then the Peterborough Examiner team by a score of 9 to 0.

Whitehouse was on the mound for the winners for both games, and he showed exceptionally good form for the entire afternoon. He received first-class support from his teammates, who contributed materially to the double shut-out.

The first game was not as one-sided as the score would indicate, for the Havelock team had several men on the runways, but failed to register the necessary hit to send them home.

Whitehouse was, however, master of the situation throughout, and deserved to win. He had sixteen strike-outs to his credit, and in addition fielded his position in first-class shape.

Hooper, who did the hurling for Havelock nine, also turned in a good game, but could not hold the hard-hitting Lakeviews in check.

Towle, the Havelock third baseman, was the fielding star of the game, a couple of his catches being of the almost impossible variety.

The players were:

Lakeviews — Cameron, ss LeBarr, 1b; Moore, 2b; Fitzgerald, 3b; Whitlow, cf; Collins, c; Whitehouse, p; Rogers, lf; McIntyre, rf.

Havelock — Wamsbro, c; Armstrong, ss; Quinn, 2b; L. Wright, cf; Hooper, p; Rafferty, 1b; McGill, 3b; G. Wright, lf; McKee, rf; Towle, 3b; Brennan, rf.

Score by innings:

Lakeviews ..... 50011000—7
Havelock ..... 0000000—0

In the second game, the Lakeviews continued their winning ways. Whitehouse was again on the mound for the winners, and held the Examiner team well in check. Taylor was the only man to get a really good hit from his delivery, and he walloped the pill for two bases in the second inning, but was extinguished while on his way to third.

Scates started on the mound for The Examiner, and went three and a half innings, in which he allowed but two hits, but numerous errors on the part of his team-mates allowed six runs to be scored. He was relieved by Gray, who finished the game, allowing two more hits and three more runs, in which errors again played a large part.

The players were:

Lakeviews — Cameron, ss; L. LeBarr, 1b; Moore, 2b; Fitzgerald, 3b; Whitlow, cf; Collins, c; Whitehouse, p; Rogers, rf; J. LeBarr, rf.

Examiner — Hensley, ss; Taylor, 1b, 3b; Dugan, c, 1b; Scates, p, lf; Long, rf; Collins, 2b; Outram, 3b, c; Gray, lf, p; Baker, cf; Garvey, cf.

Score by innings:

Lakeviews ..... 01341—9
Examiner ..... 00000—0

Other sporting events for the afternoon included the annual five-mile Marathon, which was won by H. Leng, his time being 29 minutes flat. H Buchanan was second and H. Ketchen third. This event was hotly contested, and was the opening event of the afternoon programme.

In the church relay race which followed, the Presbyterian Church team came in first, with the Methodists second. The Anglican and Roman Catholic teams, which also started, failed to finish. This race is also an annual event over a 400-yards course.

The members of the winning team were: L. Jack, H. Ketchen, H. Buchanan, and H. Leng. The Methodist church team consisted of G. Wild, G Thompson, N. Sarginson, and E. Chiles.

Other racing events on the schedule had to be cancelled on account of the rain, which fell intermittently during th afternoon.

Jockey Rode to First Victory and His Death.

NEW YORK, June 5.—(Canadian Press.)—After piloting Sweet Kiss to an easy victory in the steeplechase at Belmont Park yesterday, Rider Frank Hayes rode to the judges' stand and fell from the saddle, dead. It was the first time he had jockeyed a winning jumper.

When Sweet Kiss gracefully leaped the last barrier and straightened out for the run to the wires, Hayes was seen swaying in the saddle. He slipped to one side, then recovered. Attendants hurried toward him when the race ended, but the toppled to the track before they reached him.

Hayes was 35 years old. His death was said to have been due to heart failure, induced by weight reduction.

FANS ANXIOUS TO SEE CLASH WITH BELLEVILLE

A Record Crowd Likely When Trunks and Petes Come Together.

The first appearance for this season of the Belleville team at Riverside Park on Saturday in a Big Four fixture against the Petes is already being hailed by the fans as the big event of the season, and the indications are that there will be a huge crowd in the stands when the old rivals cut loose at each other.

Belleville, with last year's team intact and Oulette, the Lindsay smoke ball pitcher added, will prove a formidable opposition, and the Petes will have to be on their best behaviour both to-morrow in Belleville and here on Saturday.

Both games are likely to be of the hair-raising variety, and there will be fans in from all over the district for Saturday's fixture. It is expected that the grounds will be in good shape for the clash and considerably faster than on Saturday.

Orland Walloped By Roseneath Nine.

Roseneath and Orland baseball teams met at Roseneath on Monday in a game that resulted in a victory for the home team by a rather one-sided score. Both teams made a number of errors, but are rapidly getting into shape and will soon be putting up a good game of baseball. The teams were:

Orland—Way, p.; Moran, c.; Arthur, 1b.; Hoolihan, 2b.; Moran, 3b.; Belford, s.s.; Moran, l.f.; Plumpton, c.f.; Moran, r.f.

Roseneath—Lieth and Shearer, p.; Thaceray, c.; Thackeray, 1b.; Baker 2b.; Shearer and Leith, 3b.; Davey, s.s.; Armstrong, r.f.; Moore, c.f.; Montgomery, r.f.

Score by innings:

Orland.. .. ..000,003 000— 3
Roseneath ....104 342 10x—12

Umpires—Strong and Macklin.

Tennis Champions Opened Ottawa Court.

OTTAWA, Ont., June 5.—(Canadian Press.)—Local tennis enthusiasts had a glimpse of real high class tennis here yesterday afternoon when William Tilden, formerly champion of the world, accompanied by Samuel Hardy, of Davis Cup fame; Lindley Murray, of Niagara Falls, and Willard Crocker, Ontario champion, played singles and doubles at the official opening of the new Tennis and Bowling Club's courts. Tilden and Murray played three sets of singles, the former champion winning 3-6, 6-4, 6-1. In the doubles Hardy and Murray won from Tilden and Crocker, 4-6, 6-2, 6-3. Rain fell during part of the game and made the courts heavy, but despite this handicap the players played very fast tennis.

"TINY" GETS A LIFT FROM MIKE.

Promoter Collins is shouldering arms. But its a board instead of a rifle. He's helping out "Tiny," one of the workmen at the Dempsey-Gib bons arena. "Tiny" has just assured Mike he would be willing to go up against the world's champion him self. See the telltale look in his eye.

TWENTY HOMERS FOR CY WILLIAMS

Big Batting Rallies Resulted in Victories For Philadelphia and Chicago.

PHILADELPHIA, June 5. Canadian Press. — Philadelphia won a hard hitting game from Boston yesterday when the locals staged a rally in the seventh that netted six runs, and gave them a 9 to 7 victory.

"Cy" Williams hit his twentieth home run of the season in the first innings. Others hitting homers were Mokan, Holke and McInnis. The score:

Boston .. ..010500001—7 13 2
Philadelphia .. .. ..10101060x—9 13 2

Fillingim, Greenwich and O'Neil; Weinert and Wilson.

Brooklyn 5; Pittsburg 3.

PITTSBURGH, Pa., June 5. Canadian Press. — Brooklyn moved up to a tie with Pittsburgh for second place by winning the opening game of their western invasion yesterday 5 to 3. Grimes was hit freely by Pittsburgh, but brilliant fielding pulled him through several tight places while home runs by Fourier and T. Griffith figured largely in the Dodgers' scoring. The score:

Brooklyn .. ..010002101—5 9 1
Pittsburgh .. .. ..000100101—3 11 1

Grimes and Taylor; Morrison, Bagby, Boehler and Gooch.

Chicago 8; Cincinnati 7.

CINCINNATI, June 5. — Canadian Press. — The Cubs overcame a three run lead by batting Rixey and Couch for six straight hits in the ninth innings yesterday and took the last game of the series 8 to 2. The score:

Chicago .. ..030000005—8 12 2
Cincinnati .. ..020130001—7 15 0

Alexander, Kaufman and O'Farrell; Rixey, Couch and Wingo.

BOTH FIGHTERS IN GOOD CONDITION

Gibbons Has Been Boxing Regularly and Is Not Carrying Any Excess Weight.

SHELBY, Mont., June 5. —The coming week will see Jack Dempsey and Tom Gibbons rettled down to heavy training, Gibbons has had little work except in his exhibition tour through Montana towns.

Dempsey got into harness for a week, but suddenly cut it out and went for a fishing trip. He is back now at his Great Falls camp and eager for work.

Gibbons will be back from St. Paul with his wife and family to start off the week. He will begin work at once.

Tom does not believe that he will need a lot of work to condition himeslf for his July 4 battle with the champion.

He has been boxing regularly every few weeks and is not carrying much excess weight.

The challenger is confident. There is nothing of the braggart about Tom, but in his own unassuming way he convinces one that he is ticketed to take the measure of the so-called superman of Manassa.

If other fighters had their misgivings on being thrown into the ring with the champion they have not passed on that feeling to Tom. Gibbons can crack 'em a few himself and expects that his speed will keep him out of the champion's reach and hopes that he can bring him down with his right hand.

Dempsey, too, radiates confidence. The champ figures Gibbons as just another obstacle in his path, rugged but not unbeatable. He is talking already of coming fights with Firpo, Willard and Wills as though the July 4 affair was already checked in.

The immense arena that will house the crowd will be ready by June 20. Contractors are rushing work. Shelby is getting ready to handle the guests. Fourteen sidetracks are being laid to park the special trains.

TODD WON TITLE.

LONDON, June 5. — (Canadian Press.)—Roland Todd last night defeated Augie Ratner of New York, on points, in a twenty-round boxing contest, for the middleweight championship of England.

Big League Standing

INTERNATIONAL.

	Won	Lost	P.C.
Rochester	29	11	.725
Baltimore	2	17	.622
Reading	23	18	.561
Toronto	21	17	.553
Buffalo	19	20	.487
Jersey City	17	26	.395
Newark	12	24	.368
Syracuse	12	30	.286

NATIONAL.

	Won	Lost	P.C.
New York	31	12	.721
Brooklyn	23	18	.561
Pittsburgh	24	19	.558
St. Louis	22	22	.500
Cincinnati	20	22	.476
Chicago	20	23	.465
Boston	18	27	.400
Philadelphia	13	30	.302

AMERICAN.

	Won	Lost	P.C.
New York	29	13	.690
Cleveland	24	19	.558
Philadelphia	21	18	.538
Detroit	21	22	.488
St. Louis	19	21	.475
Washington	16	25	.390
Chicago	15	25	.375
Boston	10	22	.313

BUSH OUTPITCHED BY RECRUIT HURLER

Washington Had Three Double Plays in First Three Innings—Batting Rally Won For Cincinnati.

WASHINGTON, June 5.—(Canadian Press.)— Paul Zahniser, a recruit from Memphis, outpitched the veteran Joe Bush yesterday, Washington winning from New York, 5 to 2. Double plays checked the Yankees in each of the first three innings. Score:

New York .. ..000 000 020—2 9 1
Washington.. ..010 002 11x—5 10 0

Bush and Hoffman; Zahniser and Ruel.

Cleveland 6, Boston 5.

BOSTON, June 5. — (Canadian Press.)—After Morton had weakened in the eighth, Boston made five runs aaginst Cleveland yesterday and took the lead, 5 to 4. But the visitors made enough to win the game, 6 to 5, in the ninth, off Pirecy, when Sewell, Gardner and Myatt singled and Flagstead made a bad throw to the plate. Score:

Cleveland. .. ..000 021 012—6 10 1
Boston. .. .. .. .000 000 050—5 8 3

Morton, Smith, Boone, Uhle and O'Neill; Myatt; Ferguson, Mirray, Piercy and Picinich.

30,000,000 POLES.

WARSAW, June 5.—(Associated Press).—Repatriation and immigration together with natural growth have added to the population of Poland, in recent years, until today the republic counts over 30,000,000 inhabitants.

Patented exclusive features, including Disappearing Propeller Device, place these boats in a class by themselves. So simple to operate. Economical—30 to 23 miles per gallon. The ideal boat for every member of the family at a price you can afford, $299 to $575.

DISAPPEARING PROPELLER BOATS

DISAPPEARING PROPELLER BOAT CO., Ltd.
92 King St. West, Toronto, Ont.
16 Victoria Square, Montreal

We make also Special Rowboat. Wonderful Value, $75.

Peterboro Representative:
H. B. RYE

OUTFIELDER THREW BALL TO BLEACHERS

Roy Elsch Pulled a Bone Play That Might Have Been Costly.

Roy Elsch, recruit outfielder, who came to the Chicago White Sox practically unheralded, gives promise of developing into one of the sensations of the year.

Elsch has every asset, including brains, yet the wisest of ball players pull "bones." The Sox recruit pulled one the other day that will soon be forgotten because it didn't prove costly. Yet it might have gone down in history with other famous "bones" had it lost the old ball game.

The slip on the part of Elsch was somewhat similar to the stunt that "Doc" Gessler pulled many years ago as a member of the Chicago Cubs.

Believing that two were out, when in reality only one man was retired, Gessler on catching a fly ball that he believed ended the game, ran to the club house with the ball. A couple of runners on the bases scored before his team-mates could turn him around.

Elsch, a big favourite with the White Sox bleacher fans, has a habit of throwing the ball to the fans to scramble for, if he make the last out of the game. In a recent contest at Chicago, believing two were out instead of one, Elsch on catching the ball for what he thought was the final out of the game tossed it to the fans and started for the clubhouse. Then he came to.

Fortunately no runners were on the bases at the time. If two had been on and two runs needed by the opposition to win ,that toss by Elsch would have gone down in hitory as a costly "bone." Since it meant nothing it will soon be forgotten.

However, it has probably proved a worthwhile lesson to Elsch to keep a careful track of the outs.

Rochester Again Beat the Bisons.

BUFFALO, N.Y., June 5.—(Canadian Press.)—Rochester was again the victor over Buffalo, yesterday afternoon's score being 4 to 3 in favour of the Tribe. The Bisons registered one hit off Judd in the first innings, collecting three in the seventh and eight to draw up on the heels of the leaders. Merkle hit his second home run, while Archdeacon clubbed out a pair of triples. Score:

Rochester .. ..100 110 100—4 10 2
Buffalo. .. ....000 000 120—3 7 2

Judd and Lake; Mohart, Werre and Urban.

Baltimore 5, Jersey City 2.

BALTIMORE, June 5.— (Canadian Press.)— Baltimore made the series with Jersey City 3 out of 4 yesterday afternoon by downing the Skeeters, 5 to 2. Porter and Bishop hit timely home runs for the Orioles and Rube Parnham was able to tighten whenever the losers looked dangerous. Score:

Jersey City .. ..000 001 100—2 11 2
Baltimore .. ..200 010 02x—5 6 0

Zellars and Freitag; Parnham and Cobb.

FIRPO'S BOUT POSTPONED.

HAVANA, June 5. — (Canadian Press.)—The fifteen round bout between Luis Angel Firpo, the South American heavyweight, and "Italian Jack" Herman of New York has been postponed until next Sunday afternoon.

The fight originally was to have taken place Sunday afternoon, but on account of a heavy rain storm, it was postponed until last night, weather conditions proving unpropitious last evening, it was decided to again postpone until next Sunday.

LUMBER BURNED.

ST. JOHN, N. B., June 5. Canadian Press. — Damage estimated at $16 000, was done to sawn lumber, and a lareg tract of land burnt over by a fire which broke out at Garnett, St. John county, on Saturday. The lumber was the property of McIntyre and Johnson, and consisted of 400,000 feet of boards and 250,000 laths. There was little or no insurance. The fire was reported under control by Sunday night and no further danger is anticipated.

WILSON'S "The National Smoke"
BACHELOR
Still the Most for the Money
10c.
ANDREW WILSON & CO. TORONTO AND MONTREAL

Race Track Gambling a "Ferocious Menace."

SARNIA, June 5. — (Canadian Press.)—Concern regarding the objectionable influence of the modern dance, especially in the effect upon the lives of students; continued uncompromising hostility to race track gambling and the need for a continuance of the prohibition fight was expressed in resolutions brought in by the department of Social Service and Evangelism and adopted at the semi-final session of the London Methodist Conference here yesterday afternoon. The move to restrict the hours of dancing making it compulsory to close the halls at 11.30 every night and to remain closed from that hour on Friday night until Monday was also endorsed. Race track gambling was described in the resolution as a "Ferocious menace to the moral life and social condition of the people."

It was urged further that the government remove from the criminal code the privilege of conducting lotteries for religious or charitable purposes. The resolution in connection with prohibition set out that "No other law had ever been called upon to withstand such unscrupulous and conscienceless criticism as the Ontario Temperance Act." It urged the people of the Methodist church to give their support in the coming election to candidates committed to the support and strict enforcement of the act.

Track is Ready For the Olympic Games.

PARIS, June 5. — (Canadian Press.)—The running track at the new Colombes Stadium has been completed and is ready for the practice and training of Olympic athletes one year in advance of the date set for the opening of the games. Experts pronounce the track technically perfect.

The work on the stadium itself is progressing, according to schedule, and Olympic officials who visited the field Monday, headed by Baron Pierre De Goubertin, expressed themselves as "very much satisfied." Baron De Goubertin said he believed that the "Olympic Village," consisting of about sixty or seventy villas where the athletes of the various nations will live within a stone's throw of the stadium, was indispensable to the success of the games.

"To scatter the athletes over Paris would lead to the worst inconveniences of all kinds," he said.

President Millerand has accepted an invitation to attend a celebration of the thirtieth anniversary of the annual revival of the Olympics, and will preside at the formal opening.

NOTABLES ARRIVE AT VICTORIA.

VICTORIA, B.C., June 5.—(Canadian Press.)—George Brown, sixth Marquis of Sligo, and the Marchioness of Sligo, arrived here yesterday on board the steamer Empress of Asia from the Orient. They are on their way home to England and will travel through Canada.

HEAVY RAIN IN WEST.

PRINCE ALBERT, Sask., June 5. —(Canadian Press.)—Prince Albert and Northern Saskatchewan generally Sunday night experienced the heaviest rain of the season when .76 inch fell in twelve hours.

Farmers are delighted with the key June rains, which are regarded as most beneficient to the crops.

SUGAR INJUNCTION

WASHINGTON, June 5.—(Canadian Press).—The Government's injunction suit to prevent dealings in sugar futures on the New York Coffee and Sugar Exchange was advanced by the Supreme Court yesterday for hearing on November 12.

PRESIDENT SUSPENDERS
Quality Comfort Service
Genuine is Guaranteed

Do you know Baseball?

by Billy Evans

One—With runner on first and one out, batter with two strikes on him swings at a wild pitch, which the catcher never even reaches. What about such a play?

Two—Why doesn't the infield fly rule apply with a man on first only?

Three — Runners are on second and third and two out. The batsman triples, both runners crossing the plate. Batsman fails to touch second, ball is thrown there, and he is ruled out, retiring the side. Do the runs count?

Four K Runner on first who starts for second with the pitch. Batsman grounds sharply to first baseman, who touches bag retiring batter, and then throws to second to get the runner there. Is it a force play at second, or must the runner be touched?

Five — If, on an overthrow of first, the ball gets away from the fielder and strikes the umpire in foul territory, is the ball dead or does it continue in play?

Six — Several players are running a base runner down, when the runner interferes with one of the throws to get him and is called out for so doing. Do the players who took part in the play receive an assist?

One — Hith less than two out and a runner on first, the batsman is automatically out when he strikes out, regardless of the fact that the third strike was a wild pitch.

Two — because there is no chance for a double play if the batsman will run out his hit as he is supposed to.

Three — Both runs score. The fact that the batsman was declared out for his failure to touch second does not aect the play, even though it is the third out. The runners are regarded as having scored on the single.

Four — Runner must be touched at second. The force is removed when the batsman is retired at first.

Five — The ball is considered in play.

Six — Each player who took part in the play gets an assist.

Week-End Visitors to Bethany Village.

BETHANY, June 5.—Mr. and Mrs. Comstock motored from Bow manville and spent a day visiting Mr. and Mrs. John Porteous.

Miss Pearl Twigg of Peterbor, spent the week-end with her parents Mr. and Mrs. George Twigg.

Mrs. John Staples was called to Lindsay, owing to the illness of her sister, Mrs. Robinson.

Mr. Calvin Kellett of Lindsay spent the week end visiting friends in this vicinity.

Mr. Albert Stewart of Pontypool was a visitor to the village on Saturday.

Mr. and Mrs. J. J. Clarke and little son of Ballyduff were visitors on Saturday.

Miss Jean Thorndyke spent several day visiting her friend, Miss Hazel Steer.

Miss Dorothy Sisson of Toronto University is spending a few days at her home here.

Mr. Lenoard Cavano of Guelph, spent the week-end with his parents Mr. and Mrs. Wm. Cavano.

Mr. and Mrs. Joe Whiteside and children of Franklin spent Sunday with Mr. and Mrs. Archie Whitesides.

The Girls' Guild of St. Paul's Church have been invited to present their play "The Old Fashioned Mother' in Millbrook on Tuesday, June 12th under the auspices of the A.Y.P.A. of St. Thomas' Church.

Misses Flory and Edna Sanders of Franklin were visitors to the village on Saturday.

A large gathering of old friends and acquaintances attended the funeral service of the late Mr. D. J. (Mac) McKinnon at the home of his son, James on Sunday. June 3. The service was in charge of Rev. Victor Walker. Prisbyterian Minister, interment taking place in the family plot St Mary's Cemetery, Manvers.

Mr. Mac McKinnon of Port Huron, U.S.A. attended the funeral of his father, Mr. D. J. McKinnon on Sunday.

Miss Mildred Sisson of Peterboro is spending the week-end holiday with her parents, Mr. and Mrs. John Sisson.

Mr. and Mrs. Clarence Buller and daughter. Dorothy of Brantford visited Mrs. Buller's parents, Mr. and Mrs. Chas. Reynold, Sr., on Sunday.

Miss Blanche Lee of Fleetwood visited friends in the village on Saturday.

TRUTH IN ADVERTISING

CHICAGO, June 5.—(Associated Press)—"We hold paramount the truth that advertising is a convenant with the public and that the spoken or printed word is as binding on performance as an oath in a judicial tribunal."

This is the outstanding article in a Code of Ethics adopted by the National Association of Retail Clothiers, 24,000 copies of which are being distributed among the trade throughout the United States in the campaign now in progress to keep the clothing industry at the highest notch of integrity.

The document also emphasizes that the cornerstone of commerce is integrity; that the assets of any commercial institution consist of honesty and business character first. After that, service and merchandise.

BURDOCK BLOOD BITTERS

Relieved Her of Headaches

Headache seems to be habitual with many people, and some, if any, are seldom free from it, suffering continually, and wondering why they can get no relief.

In all cases of headache the treatment should be directed to the removal of the cause, and with the cause removed the headaches will vanish.

It is impossible to find a better remedy for headaches of every description than can equal B. B. B., acting as it does on every organ of the system.

Mrs. Douglas Riseborough, 280 McKenzie St., Sarnia, Ont., writes: "Having suffered from severe headaches for a considerable length of time I decided to try Burdock Blood Bitters, and found that it helped me wonderfully. It relieved the headaches, and I noticed a decided improvement in my health."

Burdock Blood Bitters is a remedy that has been on the market for the past forty-four years, so you don't experiment with some new and untried medicine. It is put up only by The T. Milburn Co., Limited, Toronto, Ont.

PLAN GAMBLING RESORT

BERLIN, June 5.—(United Press)—Heligoland, the little island in the North Sea, seeks the laurels and the income of Monte Carlo.

The island resort is about to build a gambling casino which, it is hoped, will bring sufficient earnings to the local government to make all the island folks free from taxation, just as the residents of Monaco, the principality where the Monte Carlo casino is located, are free from taxes.

This is to all intents and purposes a declaration of war by Germany against France, so far as getting the tourist gambling business of Europe is concerned.

Heligoland has always been a favorite resort, largely patronized because of its beach. Now, in addition, the local government plans to erect a casino which will draw a new and wealthier class to its shores.

BULLDOG SOLE LEATHER
Demand it on your new shoes and for repairs
TANNED ONLY BY BEARDMORE & CO. Tanners Since 1849
Toughest Leather Ever Tanned

Lovers of all Outdoors
Transform your Boat or Canoe into a
MOTOR BOAT
With a JOHNSON OR EVINRUDE OUTBOARD MOTOR.
See the 35 pound Johnson in our window.
SIMPSON, COPPING & CO.
C.C.M. Perfect Bicycles — OPEN EVENINGS. 460 George St. — Tires Accessories

4 out of 5 wait too long
Bleeding gums herald Pyorrhea's coming. Unheeded, the price paid is lost teeth and broken health. Four persons out of every five past forty, and thousands younger, are Pyorrhea's prey.
Brush your teeth with
Forhan's
FOR THE GUMS
More than a tooth paste —it checks Pyorrhea
35c and 60c in tubes

COOLEST THEATRE IN THE CITY

BOOTH TARKINGTON'S Masterpiece

"The FLIRT"

She mowed the swains down right and left, and awoke to the shallowness of her soul only after she had involved her loved ones in grief and near-tragedy.

It is such a story as Booth Tarkington has always loved to write—full of dramatic situations, irresistible humor and just enough pathos now and then to arouse the softer emotions.

"THE FLIRT" will live in your memory. Don't miss it!

NOW SHOWING

Capitol Entertainment

SUMMER MONTHS—MATINEE SAT'DAY'S

SONGS AND FUN

EXTRAORDINARY

BEST IN THEIR LINE

VAUDEVILLE

ATTRACTION

'THE MAPLE LEAF TRIO'

FORMERLY WITH THE FAMOUS

CAPT. PLUNKETT'S OVERSEAS REVUE

DIRECT FROM A TRANS-CANADIAN TOUR VANCOUVER TO HALIFAX

CAPITOL CONCERT ORCHESTRA—FLORENCE GLADMAN DIRECTING

Alaska has almost 600,000 square miles of land.

Longest of all railroads is the Transcontinental road in Russia.

Diameter of the moon is 2163 miles.

MURINE FOR YOUR EYES Night and Morning. Have Clean, Healthy Eyes. If they Tire, Itch, Smart or Burn, if Sore, Irritated, Inflamed or Granulated, use Murine often. Soothes, Refreshes. Safe for Infant or Adult. At all Druggists. Write for Free Eye Book. Murine Eye Remedy Co., Chicago

Football Standing

The standing by goals of the teams in the Peterborough and District Football Association League up to and including June 2 follows:

	P.	W.	D.	L.	F.	A.	Pts.
Vets	3	2	1	0	6	1	5
Thistles	3	2	1	0	4	2	5
Quakers	3	2	0	1	5	4	4
C.P.C.	3	0	0	3	3	7	0
Woollens	2	0	0	2	0	4	0

Average density of the earth is 5.6 times that of water.

Financial News and Views

Canadian Stock Exchange — And Mines — New York Stock Exchange — And Curb Prices.

To-Day's Quotations and Opinions and Reviews of the Markets.

NEW YORK, June 5. (Special.) — Only fractional changes were recorded in a rather quiet opening on the stock market to-day, but the improved earnings of the railways and a generally better outlook for the transportation industry were reflected in a better demand for standard stocks of this class in the first hour. Issues which are in line for dividend resumptions or for a higher rate of payments assumed the leadership of the market. N.Y.C. reached a new high on the move at 98 3-8, while Baltimore and Ohio moved up a full point to 50 and Pere Marquette sold at 44 3-4, continuing its advance.

Selling continued among the medium priced oils but the balance of the industrials showed a disposition to break away from the oil group's recent covering attempts in stocks, which gave ground easily during last month's break have brought to light a decided scarcity in the floating supply. As an example Magma Copper jumped from 30½ to 34 on Monday on a single transaction of 360 shares. Associated dry goods advanced 2 cents on one hundred shares. Chicago Pneumatic Tool 1 3-4 on one hundred shares, Cluett Peabody 2 points on 100 shares; Lackawanna 2 points on 200 and Phillips Petroleum 1½ points on 100 shares.

It would require very little effort market observers maintain to move some stocks up sharply. There is little liquidation in evidence; most transactions in the active stocks can be traced to the professionals. The public shows very little interest in the movement.

Pere Marquette is up 2 points from the beginning of the week and the issue is said to be slated for dividends at a $4 rate soon. Other rails were firm at the opening to-day; Canadian Pacific at 152½ and Southern Railway 33 5-8, both recording fractional gains. Steels were slightly lower on the initial bulge, United States steel losing 3-8 on its opening quotation.

(Quotations supplied The Examiner by Nelson & Martyn, Stock Brokers)

NEW YORK STOCKS.

	High	Low	Close
Amer. Can.	99⅞	98¾	99⅛
Amer. Loco.	142⅞	140	142⅞
Amer. Smelters	60¾	60	60⅜
Am. Woollen	90¼	89¾	89⅞
Anaconda	45⅛	44¾	45⅛
Atchison	101	100⅞	101

CANADIAN STOCKS.

	High	Low	Close
Abitibi	66¼	65¾	66¼
Atlantic Sugar	20¾	20¾	20¾
Barcelona	22	21	22
Bell Tel.	121½	121	121
Brazilian	48½	47¾	48½
Brit. Em. St. 2nd	24	23	24
Brompton	40¼	39¾	39½
C. P. R.	156½	155	155
Can. Gen.	102¾	101½	102¾
Can. Steam. C.	16	16	16
Can. Steam. Pfd.	49	48½	49
Cement	82½	82¼	82¼
Detroit United	76½	75	76½
Lawrentide	101½	101½	101½
Montreal Power	123½	123	123½
Mutual Oil	11⅝	11	11¼
Price Bros.	44½	44½	44½
Quebec Rly.	23½	23½	23½
Riordan Paper	2¾	2¼	2¾
Smelters	26	25½	25½
Span. River C.	93½	93	93½
Span. River Pfd.	101½	101½	101½
St. of Canada	75	74	74
Toronto Rails	83	81⅞	82
Twin Cities	68½	68⅛	68½
Winnipeg	35	35	35

BANKS.

Commerce	199	198	199
Dominion	196	195	196
Hamilton	168	167½	168
Imperial	183	181½	183
Montreal	247	246	247
Molson's	176	175	176
Royal	222	221	222
Standard	208	207	208
Union	130	129¾	130

Call Money—4¾.

MINES. COLD

	Asked	Bid
Apex	4	3½
Argonaut	—	80
Atlas	7½	6¾
Baldwin	13	12⅞
Buckingham	—	14
Chaput Hughes	—	9
Cifton	—	19
Con. West Dome	—	27½
Dome	—	3880
Dom. Kirkland	3	2
Goldale	—	57¼
Gold Reef	3	2¾
Hollinger	—	1210
Hunton	11½	11
Hattie	—	35½
Keora	14½	14
Kirkland Lake	—	40
Lorrain		21
Lake Shore	330	300
McIntyre Mines	—	1840
Moneta	—	23
Newray	—	39
Nipissing	—	590
Porc. Crown	—	12½
Preston	—	11

WHIPPING CREAM

If you will whip your cream in a pitcher instead of in a bowl you will save time and will not spatter so much cream on yourself or the surrounding area.

GOODYEAR ALL-WEATHER TREAD

On all new cars these Cord tires have Goodyear Heavy Tourist Tubes inside

Goodyear means Good Wear

W. H. MAGEE, 211 Hunter Street

Goodyear Tire Dealer

Automobile Accessories & Repairs. Phone 1050

HOWSON'S GARAGE

Goodyear Tire Dealers

383 WATER ST. PHONE 1347

Go-Getters

Lost Opportunity.

Diogenes looked down on earth
And sadly shook his head.
"Ah, would I were alive today;
What rest I'd get," he said.
"I would not walk with weary feet
To find an honest man.
I'd simply write a want ad out—
It's such an easy plan."

COOKING ODORS

If you wish to keep your house free from the odor of cooking do not let your sauce pans boil over and remove all pans directly from the stove when you have finished with them.

DRESSING-TABLE TOP

If you do not like the looks of a glass top cover your dressing table you can save the top considerably if you will keep a blotting paper over the wood, under the cloth cover. Anything spilled will be absorbed.

Bilious Attacks

Are Usually Due to Constipation

When you are constipated, not enough of Nature's lubricating liquid is produced in the bowel to keep the food waste soft and moving. Doctors prescribe Nujol because it acts like this natural lubricant and thus secures regular bowel movements by Nature's own method—lubrication.

Nujol is a lubricant—not a medicine or laxative—so cannot gripe. Try it today.

Nujol

A LUBRICANT—NOT A LAXATIVE

LAWN BOWLING

In spite of adverse weather, which accounted for the rather poor attendance last night, the schedule games were completed. Oke seems to have his eye on the cut-glass, although several rinks are close on his heels, and with the new points system working admirably, every rink is still very much in the running. Results:

M. Martyn		J. T. Braund	
H. Hare		J. P. Cunningham	
A. Ross		W. Deyman	
W. J. Oke		T. Pratt	
Skip	23	Skip	15
G. Coleman		I. Young	
D. C. Grant		Chief Gimblett	
W. R. Fox		J. Bacon	
Dr. Allen		A. Gilliam	
Skip	21	Skip	14
R. Boyd		J. J. Howden	
J. Dishart		L. A. Picard	
T. McArthur		D. H. Moore	
R. Elliot		J. Mayneord	
Skip	13	Skip	12
R. Page		N. D. Seaton	
G. Cook		E. G. Hardie	
N. Routly		E. Taylor	
P. King		H. Freeman	
Skip	28	Skip	6

We Are Represented By Correspondents

On the following Exchanges: New York Stock Exchange, Chicago Board of Trade, Toronto Stock Exchange, Standard Mining Exchange, Winnipeg Grain Exchange.

No Orders TOO Large or Small for us to transact, either for CASH or on MARGIN. Both Local and Out-of Town Customers receive prompt attention.

OUR SERVICE IS CONTINUOUS—9 a.m. to 2 p.m. (Daylight Saving), 9 a.m. to 11 a.m. on Saturdays.

NELSON & MARTYN

BROKERS

332½ George Street

Suite "A"

'Phones—229J, 229W, 1736F and 1139W.

R35c R70c R

RADWAY'S READY RELIEF

MORE IN THE BOTTLE AND ONE THIRD LESS IN PRICE than any other INTERNAL and EXTERNAL Pain Remedy.

The ingredients of Radway's Ready Relief are composed of vegetable extracts refined and medicated in the purest solvents. Will not destroy the tissues. Safe—and quick in its action.

Taken INTERNALLY for cramps, colic, bowel pains and diarrhea. RUB IT ON for colds in the chest, sore throat, sore back, neuralgia, sore muscles and joints.

THEATRES

Capitol Entertainment

The Maple Leaf Trio, late of Capt. Plunkett's Overseas Revue, took a large audience by storm at the Capitol Theatre last evening, when they opened a three-days' engagement. The act is easily one of the best seen at the Capitol this season. It presents an excellent cycle of songs, selected to suit every taste, and some clever comedy, and the attention paid to stageing the numbers places it considerably above the average.

The trio consists of H. B. Williamson, tenor, Harry J. Thompson, baritone, and F. E. Petch, bass, who also handles most of the comedy, his work being featured by a monologue that has some new twists in patter. The act comes here from a trans-continental tour that has taken it from Vancouver to Halifax.

The feature picture presentation, "The Flirt," also stands out from the rank and file. Clean, brilliant and dramatic, "The Flirt" is a vivid cross-section of small town family life. It is about "just folks"—typical of the kind who ask a blessing at the dinner table and dress up on Sunday. "The Flirt' is a picturization of Booth Tarkington's novel of the same name, and Tarkington's inimitable human touch has been carefully preserved in the screen version.

The story opens with the Madisons at the dinner table. Father at the head, daughters on either side and a kid brother where we could almost reach out and box his impish little ears.

Cora, "The Flirt," begins her conquest for hearts and her quest for power. Eileen Percy plays the role brilliantly.

Laura, her sister, is established as the sacrificing girl of hidden emotions. Helen Jerome Eddy is admirably suited.

George Nichols, as the father, is heroic. The unfolding of the story finds him battling against Cora's selfish greed and brutal pride for enough money to keep his home together and his name clean.

Buddy Messenger, a comparatively new kiddie of the screen, is a riot of rollicking fun as the small brother of the household.

The Capitol has instituted its summer policy of matinees on Saturdays and holidays only.

BEAUTIFULLY COSTUMED 6 AND LOVELY GIRLS WITH JOHN ROBINSON CIRCUS

Girls, of the Zeigfeldian type, and grils who could enter any beauty contest and emerge with the highest honors, will be seen in the gorgeous spectacle, "Peter Pan in Animal Land", the opening feature of the John Robinson Circus and Trained Wild Animals, which come here for afternoon and night performances and free street parade, on Wednesday, 13th June.

In selecting the principals for this beautiful extravaganza, the management of the John Robinson Circus, demands two essentials from the many applicants. First beauty, and then ability, and it was necessary they possess both, otherwise the interview was hastily terminated. It required much time to assemble the two hundred women that appear as ballet dancers, slaves, fairies, and other roles, but Charles Berry, equestrian director, never wavered a moment, and his patience was rewarded. And the spectators are certain to realize the beauty of the John Robinson girls, after they view, "Peter Pan in Animal Land."

Among the hundred girl performers with the big show are found all types of beauty—all garbed in really fetching costumes, turned out by the same designers and modistes that costumes the big musical productions on Broadway. Times change with the circus, and nowhere is this fact so pronounced as in the costuming of the circus girls. At least, she's come to her own—brave little heroine of the white tops, who scorns tempermental stuff and does her hazardous work willingly and smilingly.

Many of the star performers and also the strikingly beautiful girls of the "Peter Pan" spectacle will appear in the mile long parade, which leaves the circus grounds at 11 a.m. sharp, rain, shine or cyclone.

Ho do you

How do you know that someone, somewhere, isn't looking for you to hand you some money? Mr. Leigh of Cobourg would never have known that he had fallen heir to the estate of his grandfather, if he hadn't read a newspaper advertisement asking for information as to his, whereabouts. Perhaps that very thing would happen to you, and you wouldn't know anything about it if you didn't read the Examiner advertisments.

MEET POSTPONED.

In view of the fact that several of the contestants who are lining up for the twilight training meet were in Millbrook yesterday competing in the sports there, it has been deemed advisable to postpone the first of the series until Friday evening of this week. All senior and junior athletes of the city are invited to take part in these training meets during the coming few weeks. Each night they will receive the benefit of coaching from Mr. D. A. Loomis of the physical department of the Y.M.C.A. in both senior and junior events. The programme for this week consists of 100 yards dash, running broad jump and the mile. Events start at 6.15 sharp.

ROYAL

What is the value of love?

Have you cast aside life's greatest offering to whirl down the primrose path?

WILLIAM FOX presents

Silver Wings

MARY CARR

It's sweeping the nation!

COOLEST SPOT IN TOWN.

SPECIAL AT THE ROYAL TO - NIGHT

This is One of the Best Special Features on the Screen 10 Reels

HARRY CAREY in "THE OUTLAW & THE LADY"

A Western Drama 2 Reels

HIGH-CLASS COMEDIES 2 Reels

WORLD NEWS - One Reel

The ROYAL is the Only Theatre in the City to give Two Performances Daily at 2.30 and 7.30.

Admission Only

Afternoons 10c and 15c

Evenings 15c and 25c

(War Tax included)

HUSBAND DIDN'T DARE LEAVE HER ALONE HER HEART WAS SO BAD

Those feelings of faintness, those dizzy spells, the all-gone sinking sensations which come on from time to time indicate a weakened condition of the heart and a disordered state of the nerves.

MILBURN'S HEART AND NERVE PILLS

have no equal as a remedy to strengthen the heart, invigorate the nerves and build up the run-down system.

Mrs. C. Vanhorn, Eckville, Alta., writes:—'About a year ago I had heart trouble. My husband didn't dare leave me alone, and often I would just feel kind of faint and my heart would seem to stop beating. I would just faint away, and it would sometimes be an hour before they could bring me back to life. Someone told me about Milburn's Heart and Nerve Pills. I got three boxes I took them and felt much better, so continued all Winter, and now I ever feel any such faintness. I sure ly do appreciate the good they have done for me."

Price 50c a box at all dealers or mailed direct on receipt of price by The T. Milburn Co., Limited, Toronto, Ont.

BUILDING MATERIAL

AT

Reasonable Prices

We keep in stock the following Builders' Supplies:

Cement Lime
Hard Wall Plaster Plasterers' Hair
White Rock Finish Mortar Colour
Plaster Paris Gypsum Wall Board
Fire Brick Hard and Soft Coal
Fire Clay Wood

THOS. A. REHILL

210 Wolfe Street (near C.P.R. Stn.)

'Phones—Office 245, Residence 665W

Dancing Every Evening at 8.30 from now on

Lunches, Refreshments Served to guests

Tables and Chairs Provided Free to Parties at the Park

DANCE WEDNESDAY

At the Rendezvous Pavilion

Special Orchestra---First Appearance for the Season

PARKDALE CANOE CLUB ORCHESTRA

5 PIECES—Will Provide the Best of Music

PETERBORO WED. JUNE 13

1824 JOHN 1923 ROBINSON CIRCUS

3 RINGS HUGE STEEL ARENA ELEVATED STAGES HIPPODROME

250 NEW ACTS 500 HORSES 700 PEOPLE

BIG BABY ZOO

DAILY STREET PARADE AT 11 A.M.

2 PERFORMANCES DAILY

DOORS OPEN 1 AND 7 P.M.

SHOWS START 2 AND 8 P.M.

TICKETS ON SALE CIRCUS DAY AT KENT'S DRUG STORE—SAME PRICE AS ON GROUNDS.

Speeding-Up Selling Campaign at Shop of Fashion Craft

¶ The Great Value-Giving Event of the Season. ¶ Men's Clothing, Furnishings, Hats and Caps at Money Saving Prices. ¶ Take advantage of it. Your Hot Weather Toggery is here. Two Piece Homespun and Palm Beach Suits. Flannel & Palm Beach Trousers. Khaki Pants and Outing Shirts. ¶ Now is the opportune time to supply your wants at

JACK PRIMEAU, Exclusive Men's Wear, 140 HUNTER STREET

ROBT. FAIR & Co. LIMITED

Fancy Jet Ornaments 90c to $3.00

WEDNESDAY BARGAINS

Fancy Dress Buckles, 50c to $1.75

$3.00 Fancy Wool Skirtings, $2.00 Yard

English Skirtings, specially for pleating, 56-inch, in brown, black and navy, with fancy stripes. This special should interest you.

$3.00, $3.50 All-Wool Spring Coatings, $2.00 Yard

All our Plain and Fancy Sport Coatings to go in this special Sale. 54 and 56 inches wide. Sale starts at 9 a.m.

$2.50 All-Wool White Homespun, $2.00

An English White Homespun for the summer suit or separate skirts. An excellent quality. 54 inches wide.

Dress Voiles Will Be One of the Special Bargains for Tomorrow. Several Lines of very smart designs, 36-38 inch, will go on Sale for the price of, yard - 65c

SPECIAL SALE OF WHITE DIMITY, FINE CHECKS AND STRIPES, 36-INCH, FOR, YARD 50c

38-INCH SCOTCH GINGHAM, IN A GREAT VARIETY OF CHECKS. SALE PRICE, YARD 50c

SEVERAL LINES OF REAL FRENCH RATINES, IN FANCY AND PAISLEY PATTERNS, 38-INCH, PER YARD $1.50

PLAIN FRENCH RATINE, IN A WIDE RANGE OF COLORS, 38-INCH. SALE PRICE FOR, YARD $1.00

32-INCH GINGHAMS, IN ALL SIZE CHECKS AND PLAIN SHADES. WEDNESDAY, YARD 35c

$1.25 SUBSTANDARD SILK HOSE, IN SUEDE, BROWN AND BLACK. WEDNESDAY, PAIR 75c

85c to $1.25 Fine Lisle Thread Vests, smartly trimmed with silk tape in open-work strap, some short, others no sleeves. "110 vests only." Sale Price, each 50c

$30.00 TRICOTINE SUITS, $22.00

5 only go on Sale tomorrow. They are fashioned from all-wool navy tricotine. They are the last Suits to arrive and the styles are correct.

$30 SILK DRESSES, $17.50

Canton Crepe, Crepe Knit and Satin Dresses in sand, navy, black, brown and cocoa.

VOILE DRESSES, IN A GREAT ARRAY OF NEW STYLES, PRICED FROM ..... $8.00 TO $12.00

SPORT STYLE PLEATED CREPE DE CHINE SKIRTS, IN CREAM SHADE, AT $8.00

$19.00 MISSES' SPORT COATS TO SELL AT $12.00

Very smart models of polo cloth, in navy, sand, lovat and cocoa. Neatly trimmed with self colored silk stitching.

SMART BUNGALOW APRONS TO SELL AT, EACH $1.49

BOYS' JERSEYS

Plain navy and khaki, navy with red. Long or short sleeves. Sizes 20 to 30. Price .....

49c to 65c

75c
LARGE HAND TOWELS
50c EACH

Linen Huckaback Towels, hemmed ends, size 20 x 38 inches.

25c
TERRY BATH TOWELLING
20c YARD

White and Colored Stripe Towelling for hand or roller towels.

3 Hour Sale
9 to 12 a.m.
No Phone Orders for These Specials.

95c Hospital Sheeting, 75c Yd.

2¼ yards wide. A quality that can be depended upon for wear.

35c All-Linen Scotch Crash Towelling, 25c Yard

19-inch, natural linen shade, will give everlasting wear.

BOYS' OR GIRLS' BATHING SUITS

Many with skirt. This line is a high-grade quality and will give long wear. Sizes 20 to 32. Price .....

65c to 85c

75c
EXTRA GOOD SHEETING
59c YARD

A real good quality at a low price for Bargain Day. 72-inch.

25c
MEN'S COTTON SOCKS
20c PAIR

You can have them in black, brown and blue. All sizes.

35c FLORAL SILKOLINE, SEVERAL ENDS, ALL 36 INCHES WIDE. TO CLEAR AT, YARD 25c

TURKEY RED TABLE DAMASK, WITH WHITE PATTERN, THE GOOD OLD-FASHIONED KIND, 60-INCH, YARD $1.25

$1.25 Window Shades, Opaque Quality, Cream Only, 37 by 70 inches. This Sale starts at 9 a. m. sharp, each - - - - - - - 85c

Special Prices For Verandah Rugs

Stencilled designs and bound on edges. Take advantage of the one-day prices.

3 feet 6 inches x 7 feet 2 inches. Regular $1.25, for 95c
4 feet 6 inches x 7 feet. Regular $2.25, for $1.69
6 feet x 9 feet. Regular $3.75, for $2.75

$1.35 Colored Curtain Madras, 59c Yard

45-inch, blue, tan, rose and blue.

50c Casement Cloth in Green, Blue, Brown, Rose, Natural, 33 inches wide, on Sale Tomorrow, for, Yard - - - - - - - - - 35c

Punta Arenas, Chile, is the southernmost town in the world.

Ninety-five per cent of a cent is copper and the rest is tin and zinc.

Egypt proper has a population of nearly 1,000 to a square mile.

Cape Chelyuskin, Siberia, is the northernmost point in Asia.

CAMPBELL STRATTON & CO.
MEMBERS TORONTO STOCK EXCHANGE
INVESTMENT BROKERS
244 Bay St. Toronto
GEO. W. LUNDY, Mgr. Peterborough Office.
6 Bank of Commerce Bldg. Phone 550

Mid-Season Clearing Sale of
WOMEN'S and GIRLS' OXFORDS and STRAPS
Continues all this week. Profit no object—this stock positively must be cleared.
ROUTLY-BRAUND *Shoes, Hosiery, Baggage*
174-176 Charlotte St. W., Near George

LOCALS

FURNISHED APARTMENT TO rent at Juniper Island. Apply H. J. Boyle, 168 Charlote street. 3d134 2019

DR. T. P. McCULLOUGH,

Eye, Ear, Nose and Throat Specialist, 166 Brock St. Phone 36W. dtf

TAXI LIVERY.

Devall. Phone 774, 5 and 7 passenger cars. Day and night service. Storage and washing. 26d139 2181

BUSINESS MEETING.

The Women's Friendly Bible Class will hold their business meeting on Thursday evening at 8 o'clock in the Parish Hall.

HAROLD DUNFORD'S AUTO LIVERY.

Call 224 for Taxi and Auto Service. New Seven-Passenger Studebaker in Service. 78d-199

ROBSON & PENROSE.

Your 'phone order will receive careful attention. Local and Long Distance Hauling. Parcel Delivery. 'Phones 832J, 832W.—414-415 Dublin Street. 26d-138-2118

AUTO LIVERY.

For Comfortable and Careful Driving, call H. Howell, 'Phone 396, or 273 Simcoe Street. 26d-150-2357

ABOUT GLASSES SEE A A FOWLER

Let us demonstrate that we can suit you with glasses at a reasonable price. Fowlers Optical Parlours, 373 George street. dtf

AUCTION SALE.

Friday afternoon at Hancock's Auction Room, of household furniture, etc., of all kinds. You may send in any things you have for sale. 1d-132-2450.

THURSDAY CLOSING.

Our stores will close Thursday next and during June, July and August at 12 o'clock noon. Fitzpatrick and Geraghty. 1d-132-2465

HURRAH FOR CAMP.

Every minute from sunrise to sunrise is a happy one at the Girls' Camp, on Stoney Lake. Don't you want to go? Phone Y.W.C.A. for particulars. 1d132 2470

GROCERS CLOSE THURSDAY.

From the Chamber of Commerce comes the information that the majority of the city's grocers will close their stores during Thursday afternoons of June, July and August, and the main stores on George Street will be closed for the same half-holiday during the months of July and August only.

A CORDIAL INVITATION

Is extended by the Catholic Women's League to all its members to a social hour with refreshments which will be held on Wednesday afternoon of this week, from 5 to 7 p.m., at St. Alphonsus' Lyceum, at which Mrs. E. Conroy and Miss M. A. O'Connell will be guests of honor. No charge. 2d-132-2456

LAWN MOWERS GROUND $1.00 EACH

Called for and returned 'Phone 109J. Highest class workmanship. Saws filed and set. Cutlery grinding 40 years practical experience umbrellas repaired and re-covered. Wm. Taylor and Son, the Sheffield Cutlers, 219 Hunter street west. t.f.s.

IF YOU NEED A TYPI ITER

We can offer you BEST of BARGAINS.
1 Underwood Portable, NEW $70
1 Used Underwood, portable 45
1 Used Fox, portable, A1 shape 35
1 Used Smith, L.C., GOOD 35
1 Used Oliver, No. 5 40
1 Hammond in real good shape.... 20
These are REAL S[illegible]UY NOW.
NELSON'S TYPEW TER CO'Y, 332½ George Street, Phone 229W.

GOLF CLUB DANCE.

On Friday evening, June 8th, a dinner-dance for the members of the Golf Club will be held at the Golf and Country Club, at seven o'clock. Will members wishing to reserve tables please telephone not later than Thursday night to Mrs. A. H. Stratton or Mrs. G. T. Thompson. Music by Paul Gliddon's orchestra. 1d-132-2473.

ST. PAUL'S NOTICES.

The preparatory service will be held on Wednesday evening at eight o'clock. The session will meet at 7.30 o'clock.

The Sacrament of the Lord's Supper will be observed on Sabbath morning. As many old people can Communion service, members with automobiles are requested to get in touch with the aged and offer to drive them to the Communion service.

RIBBON SASHES.

Narrow ribbon sashes of novelty ribbon, two-faced or picoted, are shown on gowns of printed silk and organdie. Frequently they are tied

Navajo designs are found woven in the hems of knitted frocks, or adorning the collars and cuffs of the smartest sweaters. Usually they are in black or in a darker tone than the body of the frock.

SHADED EFFECTS.

The use of chiffon in layers is a practice that is gaining in popularity. Sometimes half a dozen different tones are used to get the desider effect. Rose shading into delicate pink, or purple that blends into lavender or orchid are much liked.

Another Trial For Rev. Adelarde Delorme

MONTREAL, June 5 (Canadian Press) — The definite announcement that Rev. Adelarde Delorme will stand trial on the charge of murdering his half-brother Raoul, at the term of the Court of King's Bench [illegible] session, was made this morning by R. L. Calder, K.C., Crown prosecutor.

Justice Wilson will hear most of the cases on the docket.

Another Judge would be appointed to clean up the cases. Among them would be that of Delorme, which Mr. Justice Wilson cannot hear because he was engaged as counsel when the priest was before the Courts last year.

In this way the impasse caused by the demand of the Crown Prosecutor that the priest's case be heard this June, the inability of Judge Wilson to take it, and the unwillingness of the authorities to appoint a special Judge to sit in his place for one case has been solved.

Wedding Gifts for the June Brides.

You can purchase now—a very suitable gift for the June Bride.

Do not fail to see the wonderful array of gifts in our displays.

New designs in Silver Cut Glass and Clocks.

No wedding is complete without these gifts.

Prices very reasonable.

Warne Bros.
PHONE 880
Diamond Hall
349 GEORGE STREET

OBITUARY

MISS ELIZABETH HANLON.

The death occurred in Washington, D.C., recently, of Miss Elizabeth Hanlon, former teacher and principal of Erie Public Schools, and well-known in Peterboro and the district.

Miss Hanlon, who began her teaching career in 1875, and served successfully for twenty years as primary, intermediate grammar teacher and principal, resigned in 1896 to devote her life work to the teaching of the deaf, and her activity and enthusiasm in welfare work continued until the end, which came very suddenly.

Personal

Mr. and Mrs. Geo. S. Sloan announce the engagement of their eldest daughter, Marion Edna to Mr. James Cumming of Niagara Falls, son of the late James and Mrs. Cumming of Peterboro. The marriage will take place the latter part of this month.

Messrs. Patrick Lynch and Alphonsus T. O'Toole, of Otonabee, are among the successful candidates in the recent examinations in fourth year Faculty of Arts.

Miss Forester Parsons has now passed the crisis resulting from her recent accident and her condition is much improved.

MARRIAGE.

KRUSE—BOSWELL.—At Edmonton, Alberta, on Friday, the 25th of May Agnes Boswell, widow of the late Walter Boswell, to Albert G. Kruse, of Wabamun, Alberta.

IN MEMORIAM

PILLING—In loving memory of Mrs. Edward Pilling (nee Bertha Chapman) who died 5th June 1921
The flowers we place upon her grave,
May wither and decay,
But love for her who sleeps beneath,
Will never fade away.
Inserted by her loving parents, sisters and brothers.

CORNER CUPBOARD

A corner cupboard is a useful feature in the dining room or kitchen and will sometimes redeem a space otherwise unavailable for any useful purpose. It should be near a window and should have besides the shelves a space below concealed by a door where dust clothes or table-linen may be kept.

FLEET FOOT WEEK 211
Wear Fleet Foot, the comfortable, durable, economical summer shoe.
See your shoe dealers windows

SHRINERS MARCH PAST PRESIDENT

Presented One of Most Colorful Pictures Ever Witnessed in Capitol of U. S.

WASHINGTON, June 5.—(Canadian Press.)—Pennsylvania avenue, the scene of many historic pageants, probably never presented a more colorful picture than it did to-day as twenty thousand Nobles of Mystic Shriners marched over its miles of "burning sands" from the Capitol to Washington Circle. As the procession moved through the "Garden of Allah," reproduced in front of the White House, it was reviewed by President Noble Warren G. Harding, and Imperial Potentiate George S. McCandless.

This parade, one of four planned for the forty-ninth annual convention of Shriners, was designed as a big spectacle of gathering of Nobles, and it proved all of that. The long line of marchers presented a riot of color that for vividness and contrast scarcely could have been surpassed. Each of scores of Temples had its own band and each apparently sought to outdo its immediate neighbor, with the result that there was no lack of music.

After the pageant had run its course the first session of the Imperial Council was opened, with President Harding delivering the principal address of welcome.

WEDDING BELLS

CHAMBERS—HARRISON

A quiet wedding took place this morning at eleven o'clock at Knox church when Rev. R. Pogue united in marriage Florence S. Harrison, daughter of Mr. and Mrs. J. Harrison Indian River, Ont. and Leverne [illegible] Chambers, son of Mrs. Eva Chambers, Peterboro, Ont. The bride who was given away by her father wore a suit of navy poiret twill and carried a bouquet of ophelia roses. Witnesses were Miss Mabel Harrison of Indian River and Mr. White of Westwood. Mr. L. E. Jeffries played the wedding march. Mr. and Mrs. L. E. Chamber left on the noon C.P.R. train for a short honeymoon to points east and on their return will reside in Walkerville, Ont.

"Behold the Bride!"

THE GREATEST day of her life deserves to be recorded in a really good photograph.

We produce portraits that reflect your personality and your good taste—portraits to be cherished.

THE *ROY STUDIO*
140½ Hunter St.

Dr. Goodwin
Chiropractor
Palmer Graduate
106-108 Barrie Building
Lady Attendant 'Phone 431
Hours 10-12 a.m., 2-4 and 7-8 p.m.
Office closed Tues. evening and Thurs. afternoon and evening.

PINEAPPLES
Are now at their best. We have a Large Shipment at Closest Prices. Special This Week at from 25c each up.
APPLES
Large Variety, such as Spies, Greenings, Starks, Cooking Apples, etc., 20c peck up.
Full Lines of other Fruits at Reasonable Prices.
A. T. STRANO
TWO STORES
204-206 CHARLOTTE ST.

OUR STORES CLOSED THURSDAY AFTERNOON

23c WEDNESDAY

4 Grapefruit	23c	2lb. White Sugar	23c
New Cheese, lb.	23c	6lb. Rolled Oats	23c
Canned Pineapple	23c	4lb. White Beans	23c
Large Size Clark's Beans, No. 3	23c	4lb. Br. Rice	23c
		3lb. Blue Rose Rice	23c
3 Infants' Delight Soap	23c	2lb. Fancy Head Rice	23c
2 Cans Corn or Tomatoes	23c	2 Pkgs. Sh., Wheat	23c
6 Rolls Toilet Paper	23c	3 Kippered Snacks	23c
2 Boxes Eddy's Matches	23c	Kippered Herrings	23c
3 Pkgs. Corn Starch	23c	Tiger Talls Salmon	23c
1lb. Monarch Bak. Powder,	23c	Qt. National Catsup	23c
O-Cedar or Liquid Veneer,	23c	Redpath Sugar is good buying at $11.75 (delivered).	
Lemons, Dozen	23c		

60 Hunter E. | Boyle's CASH & CARRY GROCERY. | 168 Charlotte

LADIES:
Ask Your Grocer for
Aunt Elizabeth's
WHOLE WHEAT LOAF
The Doctors' Favorite
MANUFACTURED BY
THE PURE BREAD CO.

LIGHTEN YOUR LABORS

It is our business to lessen the work in the home and at the same time make your meals just as appetizing as with home cooking.

Let Us Do Your Baking
And get Your Bread, Biscuits, Cakes, Pastry, including Pies at the

NUT KRUST BAKERIES
Exacting Clean. Quality Supreme

SPECIAL RALLY
OF
WOMEN'S LIBERAL-CONSERVATIVE CLUB
At the Women's Committee Rooms
WEDNESDAY EVENING, 6th JUNE, at 8 O'CLOCK
Members of Executive Offices and all Women interested will please be sure to attend.
MRS. H. FALLIS, Pres. MRS. ROLAND DENNE, Sec.

Are your Summer Garments ready for the Hot Weather?
"PALM BEACH SUITS"
—and—
"SUMMER SPORT SUITS"
Handled with the utmost care
Parkers Process Pleases Particular People
"We Take Out the Spots"
CLEANERS DYERS REPAIRERS **PARKER'S** WE TAKE OUT THE SPOTS
177 Charlotte Street Phone 250

THE COFFEE WE CARRY

is far different from the ordinary kind. Smell it and note its rich fragrance. Buy a pound, and try some for breakfast to-morrow.
That will mean another Coffee customer for us.
Our Teas match our Coffee in superior excellence. Their rich, mellow flavour, without a suspicion of bitterness make them a permanent favourite. Test them by trial

At 162 Charlotte St.
JOHN'S TEA

Its Confidence that Does It.
Seed Potatoes
Irish Cobbler, by peck or bag.
Dutch Sets, fine condition, 20c lb.
English Multipliers, 10c lb.

Seeding Plants (Tall and Dwarf
Nasturtiums, 100 boxes Asters, Verbenas, Snapdragons, Balsams, Pansies, Mignonette, Salvia by the box or pot, Phlox, Petunias, Lobelia, Stocks, Celery, Tomatoes, Cabbage, Cauliflower.
Bordering Plants, white edge, Achyranthus.
Special—New Coleus, foliage 4 for 25c.
PORTER S. WHITE CO.
334 GEORGE STREET. - - PHONE 1960

"THE FLIRT" Booth Tarkington's Novel
VAUDEVILLE "The Maple Leaf Trio"
CAPITOL Last Time TONIGHT

The Evening Examiner

PROBABILITIES.
Moderate winds, mostly north and north-east; partly cloudy and cooler to-day, and on Thursday.

VOL. LII., No. 132 PETERBOROUGH, WEDNESDAY, JUNE 6, 1923 PRICE THREE CENTS

THE FEELING THAT J. W. MEYERS Is The Man IS GROWING STRONGER AND STRONGER EVERY DAY.
Advt. General Manager, Peterboro Cereal Co.

SPANIARDS AND MOORS WAGING WAR, MOROCCO

Four Hundred Spanish Troops Reported Killed and Wounded, Also Large Number Moors.

BAYONET CHARGE

PARIS, June 6.—(United Press.) —Four hundred Spanish troops are reported to have been killed and wounded in a battle with the Moors in Northern Morocco.

An even larger number of Moors was slain.

Details of the battle were described to-day in dispatches to the Journal, relayed through Madrid from Melilla, near where the fighting took place.

A Spanish column of ten thousand, including three air squadrons, was advancing near Tiziazza yesterday morning, when it was attacked by seven thousand Moors. The Spaniards charged the Moors with bayonets, aided by carefully dropped bombs from the air. The Spanish practically massacred the seven thousand rebels, the dispatches said.

The Spanish casualty list of four hundred dead and wounded included 15 officers, headed by Lieut.-Col. Valenzuela.

Results of the conflict have not yet been published in Madrid.

A WOMAN BANDIT SHOOTS TO KILL

Jumped Into Victim's Car and Drove Away With Plunder.

CHICAGO, June 6.—(Canadian Press). — Unparalleled wantoness characterized the first slaying committed by a woman bandit in Chicago last night, when a girl and man held up Richard Tesmer, wealthy insurance man, and his wife, near their home. Just as Tesmer was backing his automobile into his garage a girl and man stepped out of shadows and commanded him and his wife at point of pistols to get out of the car and put up their hands

Her companion stood silently by and the girl searched both captives, whose purses yielded only about ten dollars. The girl demanded money, and as the male bandit struggled with Mrs. Tesmer to force the ring from her finger, Tesmer moved, and without warning the girl swung a revolver around and fired. Tesmer fell dead. Commanding her companion to follow her, the girl jumped into the Tesmer car and drove away as calmly as if embarking on a moonlight ride with her favorite beau.

SASKATOON FLOODED

SASKATOON, Sask., June 6. — (Canadian Press). — The section known as Idylwyld, Saskatoon's most pretentious residential district is threatened by the rising waters of the South Saskatchewan River, and householders living on the low-lying sections have been ordered by city authorities to pack up their goods and move everything to higher ground.

Chinese Bandits Clash With Troops On Korean Border

PEKING, June 6. —(United Press.) — Chinese bandits have assumed aggressive operations on the Korean border.

Brigands and troops met in battle at Ershitaoku, according to dispatches received here today. Six soldiers were killed and a score kidnapped. After dispersing the troops the outlaws kidnapped thirty laborers, who had been at work under protection of the soldiers. The remainder of the laborers escaped by fleeing to other towns.

LIGHTNING HIT SIX IN SHELTER

Men at Barn Raising Sought Refuge Under Metal Roof.

PORT HOPE, June 6.—Six men are confined to bed in the village of Garden Hill, 10 miles north of here, as a result of burns and shock suffered when a small outbuilding on the farm of John Worr was struck by lightning at 2 o'clock yesterday afternoon. The injured are: Robert Gardner, J. Redman, Willard Lord, Wellington Gilmour, W. Challice and John Worr.

The men were engaged in assisting their neighbor, Worr, at a barn raising, when they noticed the approach of the storm and took refuge in a small outbuilding covered by a metal roof. As the storm passed overhead a bolt struck the building, throwing Worr for a distance of some feet and severely shocking the others. According to several of the men, the lightning appeared to strike Gardner, the tallest, first, and then to spread to the remainder.

The injured men were attended by Dr. A. C. Beatty, of Garden Hill. Worr is reported to be the most seriously hurt, but none of the injuries are thought to be of a permanent nature.

CHEESE BOARD HELD MEETING

Little Better Than Seventeen Cents for 498 Boxes --The Buyers.

Peterborough Cheese Board met in the Chamber of Commerce this morning and spent a brisk session in disposing of 498 cheese. The opening bid was 17 cents, and purchases were made by Mr. Fanning Matthews, for the Canadian Packing Company; Mr. Thompson, for the A. A. Ayers Company, Montreal, and Mr. G. A. Gillespie. The price obtained was 17 1-8 cents. The president, Thompson Braden, of Lakefield, was in the chair.

The following factories sent cheese to be boarded: Warminster 70, Warsaw 100, Young's Point 100, North Dummer 50, East Emily 25, South Burleigh 16, Killarney 113, and Cedardale 24.

Regulations for the nailing of boxes and mode of payment were discussed and adopted, and instructions are being sent all members of the Board. The next meeting will be on Wednesday, June 20.

CHILDREN'S TAG DAY

There'll always be some under-privileged children in Peterboro, but it's your privilege to help make the number less on

SATURDAY, JUNE 9th

Your response on that day will determine whether some feeble kiddies are going to be helped along up the grade, or whether they will fall still further back. Your Contribution doesn't mean much to you, but it means a great deal to them.

Help The Children and The Health Association

ATTENTION!

A Meeting of the Women's Liberal Association is called for

Thursday Evening

June 8th, at 8 o'clock.

Important Business; a good Attendance is Requested.

Mrs. Perry, Pres. *Mamie L. McCarthy, Secy.*

CUNO CABINET SUGGESTS NEW FORM REVENUE

Life of Cabinet May Depend on Result—Taxes on Brandy, Sugar and Tobacco.

REPARATIONS OFFER

(By CARL D. GROAT.
United Press Correspondent

BERLIN, June 6.—Life of the Cuno cabinet depends today on the reception of the new reparations offer on its way to the Allied capitals

It is learned authoratively that Cuno has proposed the reparations to the amount of a billion and a half gold marks be raised in the following ways.

Consumption taxes on such commodities as tobacco sugar and brandy and a customs monoply on the same three, these it is estimated would provide four hundred million gold marks a year.

Flotation of a gold mortgage amounting to ten billion marks at five per cent. interest against the railways yielding five hundred million gold marks annually.

Legal mortgages on industrialists, factories, land owners totalling possibly ten billion gold marks which it is hoped would provide one hundred gold marks a year.

ANOTHER PETERBORO BOY HAS MADE GOOD

Joseph C. Hughes Promoted to New and Responsible Position.

About seven years ago, on June 5th, Joseph C. Hughes of Peterborough entered the service of the Prudential Insurance Company of America as an agent. On June 1st, 1918, he was promoted to take charge of the Orillia, Ont., detached office from Peterborough as an assistant superintendent, and for the week of June 18th of this year he will assume new duties with the Prudential Insurance Company of America as a home office inspector. His territory will be from Halifax to Vancouver. He leaves Monday, June 18th, to take a six weeks' course of instructions at the home office, Newark, N. J.

Needless to say, his many friends in Peterborough will congratulate him on his successful career. He has been faithful and efficient.

To take the position made vacant at Orillia by Assistant Hughes, now Inspector Hughes, Agent Arthur Moffatt, who entered the service of the Prudential Insurance Company of America at Peterborough September 16th, 1918, has received notification as to his appointment. Agent Moffatt, now Assistant Superintendent Moffatt, will be remembered as having at one time run a barber shop on Simcoe street, and since he entered the company's service five years ago he has made a name for himself as an insurance man.

His many friends in Peterborough will be glad to hear of his promotion and wish him further success.

For a person who wishes to get ahead in the world the insurance business in Canada opens up a very profitable profession for them to follow.

Superintendent John I. Allen of the Peterborough district has had promoted from men whom he has started in the district, three superintendents and five assistant superintendent, who are now all employed outside of the Peterborough district, and the promotion of Inspector Hughes and Assistant Superintendent Moffatt are two more of his graduates.

Liberal Women Are Congratulated By The Prime Minister

Mrs. Charles Perry, President of West Peterborough Liberal Women's Club, is in receipt of the following congratulatory telegram from Prime Minister

"Ottawa, Ont.,
"June 5, 1923.

"Mrs. Charles Perry,
"Peterboro, Ont.:

"Mr. Gordon has told me of the splendid success of the Liberal Women of Peterborough, in organizing the Peterborough Liberal Women's Club. I extend to you my heartiest congratulations and wishes for the success of the organization, trusting that it may render a splendid public service, and assist much in the cause of Liberalism.
(Signed), "Mackenzie King."

MAROONED IN BLAZING OIL

In Saturday's issue of The Examiner, a new serial story will be offered our readers, in "Flowing Gold." The gripping character of the stories of Rex Beach is well known, and this story is a splendid example of the thrilling quality of his work. Adventure and romance vie with each other in a tale that is woven about the post-war Oil Boom in Texas.

There is a "bad man," a killer, his modern habiliments failing to obscure the realness of his strength; there is a hero who is a perfectly-clothed, athletic New Yorker, and a strong man to boot, and there is a real heroine in Barbara Parker, whose father had raised his girl like a son. "Bob" Parker could rope and tie an unruly mustang, and she had been brought up in one of the most select finishing schools of the east. When Calvin Gray went out to Ranger to sell diamonds, she had just started in at the oil business. Plot and counter plot, adventure and romance are woven about a thrilling, stirring tale of the "Flowing Gold" of the Texas oil fields.

J. W. WORTH RESIGNS BOARD OF EDUCATION

Colleagues Express Deep Regret at His Retirement and Loss by Them of Valued Member—Warm Eulogies and Commendation.

GOES TO LOS ANGELES

Six years a member of the Board of Education, untiring in his efforts in the interests of education—public school, academic, industrial and vocational—and enjoying the respect and esteem of his colleagues, together with public confidence, J. W. Worth tendered his resignation to the Board's chairman, A. A. Fowler, last evening.

Mr. Worth, at present connected with Canadian Woollens, Limited, is leaving this city at the end of June to join his brother Edgar at Los Angeles, California, where they are establishing a large spinning mill.

Acceptance of Mr. Worth's resignation, on motion by Mr. J. A. McKone and Dr. F. C. Neal, was accompanied by expressions of sincere regret and verbal bouquets composed of eulogy and commendation, measure full and overflowing.

Dr. Neal assured Mr. Worth that every member of the Board appreciated his earnest and effective endeavors for educational legislation in the community's best interests, and he would carry with him to the western coast the Board's earnest wishes for success in his new venture.

Chairman A. A. Fowler followed in a similar strain, and voiced his deep regret at accepting Mr. Worth's resignation. For six years, he added, Mr. Worth had given the Board regular attendance and active cooperation of a weighty nature, especially in regard to technical education; and now that his ambition for vocational training is in a fair way for consummation, by resolution of the Board, it seems a pity that he should be called elsewhere.

Elected Same Year.

Recalling that the retiring member and he were elected to the Board at the same time, J. M. Greene said he had always found Mr. Worth a perfect gentleman in every respect. He hoped his venture in the States would prove altogether profitable, and that in his new home he would find opportunity for doing as good work in the interests of education as he had succeeded in accomplishing while a member of Peterborough Board of Education.

Warmest Appreciation.

Mrs. W. R. Morris expressed the highest appreciation of Mr. Worth as a colleague in the Board, and warmly commended that indefatigable activity in which he never failed in putting the interests of the child first and foremost. An exemplary representative of the community, displaying good sense and even temper at time when differences of opinion naturally arose, she had every confidence that the informative seed regarding technical education sown by Mr. Worth would some day in the not distant future bear constructive fruit.

J. A. McKone eulogized Mr. Worth as a good citizen, a good Kiwanian and a good man on the Board of Education; in whose future business success he had every confidence.

Happy Years.

In reply, Mr. Worth characterized his experience on the Board of Education as six of the happiest years in his life. It had been, he said, a real pleasure to co-operate with a body where the best of feeling always obtained, even after at times somewhat heated discussions on questions where differences of opinion entered. While some had criticized his stand on the combined school question, that was, he pointed out, the platforms upon which he appealed to the people for election; and during his whole tenure of office he had ever kept in mind the interests of technical education. In the good fight for vocational training he had been fair, honest and above board, and now he was retiring with the comfortable feeling that every member on the Board was a staunch friend in the truest sense of the term.

J. W. WORTH,
For six years a member of the Board of Education, and who leaves for California this month.

THE WEATHER.

For several years Peterboro has been fortunate in escaping severe thunderstorms, but the one, or more properly, the series of them, that passed over yesterday afternoon and evening, were awe-inspiring while they lasted. The rainfall also was exceedingly heavy, and the total amount that fell during the day was 2.12 inches. As one inch of rainfall is equal to 100 tons to the acre, yesterday's deluge gave each 160-acre farm in this section the almost unbelievable amount of 34,000 tons (not gallons) of water! The rain was heavy, but no records were broken. I have looked over old records for the past 25 years and found more heavy rains than I expected, and nine that exceeded yesterday's dampness.

Sept. 5, 1918	2.25
Aug. 4, 1915	2.16
Nov. 9, 1913	2.25
June 27, 1911	2.25
July 10, 1909	2.30
June 30, 1906	2.34
Aug. 15, 1905	2.44
July 14, 1902	2.45
July 27, 1897	2.23

July of 1902, had a total rainfall for the month of 8.65, and had the largest rainfall for the month, as well as for the 24 hours.

Some heavy hail fell during the last storm that passed over. In the upper atmosphere there are at times miniature cyclones during a thunderstorm. Some of these whirlwinds suck the falling rain into much higher and therefore colder regions of the atmosphere. These raindrops freeze and form hail, and if the process of elevation to higher altitudes is repeated, the hail naturally increases in size and irregularity, and as it falls from a greater height it comes down with a greater impact.—W. P.

CANADIANS LIKE GOLF

OTTAWA, June 6.—Golf is rapidly becoming the national game of Canada. A report compiled by the Dominion Bureau of Statistics show that on May 1, 292 golf clubs were flourishing, representing an outlay in property and equipment of nearly $10,000,000.

The unusual popularity of the game is illustrated by figures which show that in 1916 there were only 76 golf courses in the Dominion. Last year there 218, so that the increase since the first of the year has been seventy-four (74).

It is also interesting to note that 81 of the courses are 18-hole layouts while 211 are nine-hole links.

SCHOOL BOARD MET BY LIGHT WAX CANDLES

But Gloaming Shortly Relieved by Ever Welcome Electric Current —No Summer School.

ROUTINE BUSINESS

By the soft, but disconcertingly moderate light from four wax candles of varied lengths, the Board of Education started and continued its routine business last evening until the electric current made its welcome appearance fifteen minutes after the regular session opened.

Principal H. R. H. Kenner's request that the Collegiate Institute's Assembly hall be utilized for the closing exercises of the commercial department, when exhibitions of typewriting by the students will be a feature, was granted on motion by Mr. Worth and Mrs. Morris.

Another request from Mr. Kenner that new books be added to the Institute's Library by next September went to the supervision committee with power to act. This was the motion of Dr. Neal and Mr. Worth.

As the Departmental examinations start on June 12, Principal Kenner notified the board that it would be necesary to close the Upper School of the Institute on June 11 and the lower and middle schools on June 14. This was acquiesced in.

Physician's Report

School Physician Dr A. W. McPherson reported for the month of May 317 examinations of children made by him. 53 defect slips sent to parents, of which 25 were returned and the number of defective children receiving appropriate treatment as 8. The school nurse made 234 examinations during the month.

The doctor also reported a small number of school children suffering from tonsil and teeth ailments, and he suggested that they be accorded free treatment under arrangement with the board's supervision committee. This suggestion was adopted on motion by Dr. Neal.

Refused Treatment

School Inspector Mowat reporting in this connection one mother refusing to accept Dr. McPherson's proposition to treat her child free for a complaint which is keeping the little one away from school; the board advised that the school attendance officer take this matter up with the city health officer and thus enforce treatment.

Attendance Report

Attendance Officer Abraham, in his report for last month noted 19 children absent through sickness—15 kept at home by measles—irregulars 18, truants 3, removal from the city 8 and one who could not attend for lack of boots The sick children have all returned to school and the attendance of the irregulars has improved.

Summer School

In regard to a suggestion that a summer school be maintained during the summer vacation for the benefit of backward pupils, J. A. McKone advised the Board that Inspector Mowat reports project inadvisable for this year at least. Such also is the opinion of school principals with whom Mr. Mowat had consulted.

Supply Teachers

On motion by Dr. Neal and Mr. Worth the matter of engaging a second supply teacher went to the committee on appointments for action.

Present supply service runs into about $1,000 a year, and the teacher's time when not supplying is devoted to office work. When engaging a second supply teacher, Inspector Mowat advised securing one capable of taking the place of the principal of the Prince of Wales School when called away, as the principal of a sixteen-room school must be for an hour or perhaps more each day; the remainder of his or her time could be profitably applied to assisting backward children.

To Fill Vacancies

Moved by Dr. Neil, seconded by J. A. McKone,—"That the Committee on Appointments be authorized to fill any vacancies that may occur on the staff at the end of the present term."—Carried.

Coal for Schools

J. M. Greene reported that, as authorized the Property Committee advertised for tenders for the fuel required for the ensuing year, and have awarded the contract to Messrs. H. B. Taylor Son.

Supervision Report

J. A. McKone reported that in connection with the Supervision of Playgrounds the Supervision Committee recommend that the following be appointed to the staff for six weeks commencing July 4th, next, at salaries opposite their respective names:

R. J. Bolton, $25.00 per week; J. Abraham, $20.00 per week; Roland E. Doughty, $20.00 per week; Miss

(Continued on page 12.)

ANNUAL MEETING OF PETERBORO BAPTISTS HELD AT LAKEFIELD

Both Women's and Men's Sections Appreciate a Gathering Replete With Profit and Interest—Home and Foreign Missions Discussed.

WARM GREETINGS

LAKEFIELD, June 6.—The 121st annual meeting of the Peterborough Baptist Association was held in the Lakefield Baptist church beginning at 2 p.m. on Tuesday, June 5th. The afternoon session was taken in two sections, the men's section and the women's section, the latter being the larger group they used the auditorium of the church while the men's conference was held in the school room.

Mrs. R. Weston of Campbellford, vice-president, was in the chair, owing to the absence of the president, Mrs. (Dr.) Scott, of Peterborough, through illness After singing a hymn, Mrs. Weston gave a reading from Scripture, after which Mrs. Gordon Mann, of Gilmour Memorial church, led in prayer.

Mrs. J. C. Harvey, of the Lakefield Mission Circle, gave an address of welcome to the visitors, assuring them of the pleasure their coming had given the Lakefield people. It is a privilige as well as a duty to have so many delegates and the members of the Lakefield Circle expect great inspiration from the gathering with the forming of new friendships and the renewing of old ones. A welcome to the church, the homes and the village was heartily extended.

Mrs. L. H. Coles, of Colborne, replied, saying that the visitors came as sisters representing the various Circles and Bands, who are all working for the Master. It means hard work for the hostesses and often they do not get full benefit of the meeting. Mrs. Coles urged the delegates to make it possible for their hostesses to enjoy every session.

Mrs. J. Young, of Gilmour Memorial church, was appointed secretary of the convention. Miss M. A. Nicholls of Peterborough, read the minutes of the last annual meeting, held last year in Murray street Baptist church. She also announced that any Circle who would like to have a missionary address could have the services of Miss Pratt after June 12th. Attention was also called to the literature table under the charge of Mesdames C. B. Routley and Porter S. White. There was splendid literature to be had and the ladies were urged to avail themselves of the opportunity of obtaining it.

Excellent Reports.

The roll call of Circles and Bands followed and many excellent reports were given showing increased membership and offerings, the latter usually being divided equally between home and foreign missions. The following Circles reported: Belleville, Campbellford, Cobourg, Colborne, Gilmour Memorial, Lakefield, Norwood, Peterborough, Murray street, Peterborough, Park street, Murray street, Peterborough, Young Women's Circle reported also.

The following Bands reported: Campbellford, Colborne, Cobourg, Cramahe, Gilmour Memorial, Norwood, Peterborough, Murray street, Peterborough, Park street.

Miss F. Maybee, of Toronto, gave an address on Home Mission Work. Miss Maybee, who from early childhood, cherished a great wish to labor as a missionary in India, was denied this work, but received a definite call to social service and took special training for the work.

(Continued on page 11.)

POWER PLANTS WERE DAMAGED

Hydro Generators Caught in Electric Surge—Repair Crew from Belleville Showed Efficiency

Damage to Hydro power property in this city by last night's severe electric storm demonstrated the efficiency and promptness of the Commission's repair staff in this district.

As soon as the Auburn power plant and also the sub-station on Simcoe Street, which provides the current for Peterborough's street railway, were hit, a message was flashed to Belleville, the headquarters of the Hydro-Electric Commission in Central Ontario.

Immediately several experts in generator repair work, meters, and other electric branches ,together with experienced and capable handy men for the heavy labour, were despatched to Peterborough, drove through part of the storm, worked all night, and this morning before noon rested on the results of their urgent toil.

A new machine had been put into service in the sub-station on Simcoe Street, one of the generators at the Auburn was again operating, leaving the third, which is also a spare, for attention under less pressure.

A switch controlling a transformer was also damaged at the Auburn station, but the damage was reduced to a minimum by the fearlessness and fidelity of the operators in charge. When the surge of lightning swept into the power house and flamed with a roar above the machinery, cables caught fire and might have been put out of commission with heavy financial loss but for the prompt work of the plant employee, who, with a pyrene extinguisher kept the burst of flame on the cables to a small spot, and thus quickly extinguished it.

"Not all the heroes are in the Army and Navy," said The Examiner's informant, who believed that the average layman would be helpless with fright at the noise and the pyrotechnics of a power plant in the line of an electric storm.

The city's distributing system escaped with only minor damage.

"We're shaking hands with ourselves," said H. O. Fisk, manager of the Utilities Commission to The Examiner "A couple of fuses were knocked out, but that was all!"

It was reported last night that a generator was also damaged at the Healey Falls power house, and when the storm was at its height yesterday evening the circuit was opened as a safeguard, and the power was not turned on again until 8.15 o'clock.

The Hydro obtained some power from the Quaker Oats Company last night, but the heavy rains of late and the large volume of water flowing in the river made up for any slight temporary deficiency in the Hydro's power supply.

The house occupied by A. E. Sedgwick, situated just on the other side of the Lift Lock in Otonabee was struck about 6.30 yesterday evening.

The bolt ripped the shingles off the west side of the house, passed through the attic and downstairs, passing through the open kitchen door. Several beams in the attic were broken, some of the pieces being thrown across the room. Mrs. Sedgwick was struck in the face by sand and debris but she and her son who was also in the house, escaped uninjured. Mr. Sedgwick estimates the damage at about $50.

(Continued on page 11.)

CLEAR SIGHT.

To see clearly and enjoy the fullness of perspective you must see things at a reasonable distance. If you hold your reading matter too close or too far away from your eyes you are straining the muscles. There is only one remedy for this—glasses. See W. H. Lacey, Optometrist, 410 George Street. 'Phone 1160.

Liberals Attention

ALL THOSE INTERESTED IN THE ELECTION OF J. V. MEYERS ARE REQUESTED TO MEET AT THE LIBERAL COMMITTEE ROOMS, 430 GEORGE STREET, THIS EVENING AT 8 O'CLOCK, AND EVERY EVENING THIS WEEK. 1d

LAKEFIELD AND STONEY LAKE.

ON THURSDAY, JUNE 7TH, STEAMER WILL LEAVE LAKEFIELD ON ARRIVAL OF NOON TRAIN FOR THE LAKES. STONEY LAKE NAVIGATION COMPANY.

2d-133-2462.

FIRST MOONLIGHT EXCURSION,

UNDER THE AUSPICES OF DIAMOND L.O.L., NO. 80, STR. STONEY LAKE WILL LEAVE GEORGE STREET WHARF AT 8 P.M., FRIDAY EVENING, 8TH JUNE. ORCHESTRA AND REFRESHMENT BOOTH. TICKETS 25 CENTS. 2d-6-8-2474

NOTICE TO CREDITORS

THE BANKRUPTCY ACT

In the Estate of W. N. Graham, Authorized Assignee (or) Bankrupt,

NOTICE IS HEREBY GIVEN that W. N. Graham, of Peterborough, did on the 28th day of May, 1923, make an authorized assignment to the undersigned.

NOTICE is further given that the first meeting of creditors in the above estate will be held at my office, 332 Burnham street, Peterborough, on the 15th day of June, 1923, at 2 o'clock in the afternoon.

TO ENTITLE YOU to vote thereat proof of your claim must be lodged with me before the meeting is held.

PROXIES to be used at the meeting must be lodged with me prior thereto.

AND FURTHER take notice that if you have any claim against the debtor for which you are entitled to rank proof of such claim must be filed with me within thirty days from the date of this notice for from and after the expiration of the time fixed by subsection 8 of section 37 of the said Act I shall distribute the proceeds of the debtor's estate among the parties entitled thereto, having regard only to the claims of which I have then notice.

DATED this 2nd day of June, 1923.

HUGH K. MIDDLETON,
Authorized Trustee.

1d-133-2479.

ARCHITECTS.

W. & WALTER R. L. BLACKWELL — Architects. Office, Bank of Commerce Building, corner of Hunter and Water Streets. Telephones, Office, 1306J. Residence, 1272.

W. H. BARRY—Architect. Plans prepared for Monumental, Commercial and Domestic Buildings. Office, 539 Gilmour street. Phone 567.

BARRISTERS AND SOLICITORS

GORDON & O'BRIEN—Barristers, Solicitors, Notaries. Money to loan on easy terms. Special attention to Patents and Trade Marks. Phone 219. G. N. Gordon, J. A. O'Brien.
Mr. G. N. Gordon will be at his Office every Saturday during the Session.

S. T. MEDD—Barrister, Solicitor Notary. Office over the Dominion Bank, corner of George and Simcoe Streets. Telephone No. 22. Private funds to loan at current rates upon easy terms.

PECK, KERR & McELDERRY, Barristers, Solicitors and Notaries. Office, Water street, Peterboro. Money to loan at the lowest current rates of interest on easy terms of payment. E. A. Peck, F. D. Kerr, V. J. McElderry.

O'CONNELL & CORKERY — Barristers, Solicitors and Notaries. Money to loan at the lowest current rates of interest. Daniel O'Connell, John R. Corkery, Hunter street, two doors west of the Post Office.

DUMBLE & JOHNSTON—Barristers, Solicitors, etc. Office, over the Toronto Savings and Loan Company, George St. D. W. Dumble, K.C., W. Johnston.

A. E. DIXON—Barrister, Solicitor, etc. Office, Hunter and George Streets. Entrance next to Madill's drug store.

HALL & HALL—Barristers, Solicitors and Notaries Public, Hunter Street, Peterboro, next to St. John's Church. Money to loan at the lowest rates of interest. E. H. D. Hall. Basil D. Hall.

MOORE & WEARING — Barristers and Solicitors, 408 Water Street, opposite the Post Office. Money to loan at the lowest current rates of interest. Jos. Wearing, M.A.

R. R. HALL—Barrister, Solicitor, etc., Peterboro, Ont. Office, corner of Hunter and Water streets, over the Canadian Bank of Commerce. Trust Funds to loan on easy terms of payment.

JAMES FORDYCE STRICKLAND—Barrister, Solicitor, Notary Public. Money to loan. 375 Water street, Peterboro. Phone 191.

WILFRID F. HUYCKE, Barrister, Solicitor, Notary Public. 395 Water Street. Telephone 239.

MEDICAL.

DR. BUCHANAN, F.R.C.S., Edinburgh; M.R.C., Eng.; L.R.C.P., London. Eye, Ear, Nose and Throat Specialist. Hours, 9-11, 2-4 p.m., and 7-9 p.m. Phone 519 Office, corner of Water and Murray Streets.

T. GEORGE LOUDON, M.D., C.M. Physician, Surgeon and accoucheur. Office, 201 Brock street. Phone 1866. Office hours, 9 to 11 a.m., 2 to 4 p.m, 7 to 9 p.m.

MONEY TO LOAN.

We have funds to loan on Real Estate Security at the lowest rates. GORDON & O'BRIEN. Phone 219.

MONEY TO LOAN ON IMPROVED farm and city property. Apply Hall and Hall, 116 Hunter Street, Peterborough. 26d-67-733

OSTEOPATHY.

DR. BRUCE E. MARSHALL—Osteopathic Physician. Office, 342 Hunter street. Hours, 9 to 11, 2 to 4 p.m., 7 to 8 p.m. Telephone 116.

DRS. WALMSLEY & SETTLE—Osteopathic Physicians. Office in Sun Life Building, corner of Hunter and Water Streets. Entrance 124 Hunter Street. Phone 649 Office Hours, 9 a.m., to 9 p.m.

DR. MARY E. DAVIDSON—Osteopathic Physician, 308 Charlotte street, corner Rubidge street, Peterborough. Hours: 10 a.m.-12 n.; 2 p.m.-5 p.m. 'Phone 1016W.

Telephone 790 When You Want Your
PIANO OR ORGAN TUNED
Player Pianos A Specialty.
All Work Guaranteed.
W. H. CUNNINGHAM
560 Weller Street.

Renew Your Subscription.

Summer Cottages to Rent

FOR SALE OR TO RENT — A large furnished cottage, at Chemong. Apply 273 Rubidge street. 6d137 2012

TO RENT — TONAWANDA COTtage; upper Stoney Lake, for the month of July; also a four roomed cottage. 162 Smith street, Apt. A. 6d135 1939

FOUND

FOUND — PURSE CONTAINING small sum of money. Owner may have the same by paying for this advertisement. Apply Examiner. 3d134 2467

FOUND — EVERSHARP PENCIL —Owner please call at 217 Brock street. 2d134 2022

LOST

LOST — ON SATURDAY ON THE Gravel Road, Number plate No. C23-056. Finder please phone 630. 3d133 1975

LOST — PAIR ELBOW SAND gloves on Sunday. Finder please leave at the Examiner office; reward. 3d133 1989

LOST — 2 CARTONS OF ICE cream cones, on the Norwood Road on Tuesday. Stevens & Co., reward. 2d134 2489

LOST — GOLD WRIST WATCH with gold face, black guard; initials "L.T." on Saturday. Finder please leave at the Examiner; reward. 3d133 1988

FOR RENT

TO RENT — BRIGHT CHEERful apartment; heated, central. Call 451 Water street. 6d136 1980

NEW MODERN HOUSE — HARD wood floors, to rent. Ring 46J. 3d133 1974

TO RENT — FURNISHED COTtage at Young's Point; for further information apply to James Reed, Young's Point. 3d133 1966

HOUSE TO RENT — 142 MURray, $25.00. Apply 268 Reid street, or phone 1152J. 3d135 2035

TO RENT — JULY 1ST—HOUSE 588 Water street; 8 rooms; furnace and complete plumbing; rent $30; Phone 7. 3d6 7 9 2027

MEDIUM SIZED HOUSE FOR rent or sale; immediate possession, good garden. Apply 19 Ware street. 3d133 1991

TO RENT — APT. CONVENIENCes, newly decorated; hardwood floors. Apply 168 Antrim. 3d133 1990

FURNISHED APARTMENT TO rent at Juniper Island. Apply H. J. Boyle, 168 Charlote street. 3d134 2019

TO RENT — BY THE BEGINning of July, 7-roomed house, conveniences, good locality, central. Apply Examiner. 3d133 1971

HOUSE TO RENT — 7 ROOMED, brick, with large garden; Lansdowne street; $16 per month. Apply 225 Hunter street. 6d2427

TO RENT — SMALL APARTment suitable for two girls; furnished and heated. Apply 576 Aylmer, between 8 a.m., and 6 p.m. Phone 639W. 3d134 1996

TO RENT — SMALL, CLEAN duplex house; conveniences; also comfortable garage, $2 monthly. Apply 183 Antrim street. 3d134 1999

TO RENT—NO. 173½ SIMCOE street. Suitable for store or office. Immediate possession. Apply 437 George street. d.t.f.

FOR RENT— HEATED OFFICE on George street. Apply 437 George street. dtf

FOR RENT —HEATED APARTment; Grand Central Building. Immediate possession. Apply 437 George street. dtf

TO RENT — SMALL COMFORTable house in the west end; electric light and conveniences. Phone 280 or 484. 3d133 1983

TO RENT — 6 ROOMED BRICK house and bath, in the west end; immediate possession if desired; a moderate rental. Phone 280, or apply 445 Park street. 3d133 1982

TO RENT — LARGE BRIGHT apartment; 5 rooms and bath; hardwood floors; all conveniences, hot water heating, fine location; rent reasonable; possession June 15th. Apply No. 4 Meldrum Apts., or phone 1662W. 6d135 1961

FURNISHED OR UNFURNISHED rooms, suitable for a small family, also convenient to street cars and boating area. Apply at the southeast corner Lock street and Braidwood avenue. 3d133 2445

TO RENT — 2 FURNISHED rooms, without board, to middle-aged couple for light housekeeping; no family; reasonable; must be well recommended. Apply 505 Aylmer street. 12d140 1916

SITUATIONS WANTED.

EX-BANK MANAGER REquires executive position. Apply Box 2001 Examiner. 3d134 2001

WORK WANTED

WORK WANTED — THIS IS the right man for sewer repairs if your sewers are blocked, or digging trench right into the house. N. Delpellars, 78 Park street south or phone 763W. 6d-135-1933

HOUSES, REAL ESTATE

TO RENT — ON RICE LAKE — furnished cottage; also unfurnished one (residence of the late Frank Burnet). R. E. Birdsall, Birdsall P. O. 7d134 1893 1w

FOR SALE — WEST PART LOT 116, with or without timber, also broken lot 117, good water front, Harvey. G. Galvin, 324 Charlotte Street. 52d159 1280

TWO HUNDRED DOWN AND balance like rent; west side cottage; newly painted and decorated, $1200. Apply 344 King street. 3d135 2025

5-ROOM BRICK COTTAGE WEST side, toilet, water and lights; good lot and location, $1900. Apply 344 King street. 3d6 8 9 1936

FOR SALE—NEW HOUSE ON Monaghan Road, convenient to car line. Square plan, hardwood floors Price right, terms easy. Apply 437 George street. dtf

FOR SALE

FOR SALE — MOTORCYCLE — Apply 99 Gladstone avenue. 3d133 1986

FOR SALE — 10 TONS BALED straw. Apply F. L. Robinson, Charlotte street. 6d138 2488

FOR SALE — CHEAP — CASH Register; must be sold. Apply Box 2028. 3d135 2028

FOR SALE—PERSIAN KITTENS Apply first house Kenneth avenue 3d135 2036

FOR SALE — GURNEY OXFORD gas stove; perfect condition, cheap 573 Romaine street. 2d138 2005

FOR SALE — HEAVY HORSE — rising seven. Apply Examiner for address. 3d135 2020

EARLY HARDY TOMATOE plants for sale. Apply at Mrs. Astas, 515 Parnell street. 3d135 2026

FOR SALE — CHEAP — GOOD driving mare. Apply Mr. Barnes, 60 Orpington Road. 3d135 2031

FOR SALE — TENDERS WILL be received for the sale of a three ton truck which has gone through a fire. This truck can be seen at the works of the advertiser. Apply at the gate house, Canadian General Elec. Company. 6d138 2478

FOR SALE — A REAL GOOD cow, just freshened Apply 292 Woodbine avenue. 6d134 1914

FOR SALE — BABY BUGGY AND sulky, good condition. Apply 59 Aylmer street. 3d133 1977

FOR SALE — WHEELBARROW, garden tools, household effects, ladies' suit, size 32. 456 Aylmer Street. 3d133 1978

FOR SALE — SOLID OAK DINing room suite, large heater, and range. Apply 379 Bethune Street, after 6 p.m. 3d133 1965

FOR SALE — GOOD AXMINster rug 3 x 3½ yards; reasonable price. Apply 542 Bethune streetor phone 1245J. 3d1342003

FOR SALE — FIRST CLASS dairy cow, 5 years old. Apply at Examiner for address. 6d135 1937

FOR SALE — RUBBER TIRED buggies, and harness; also 2 automobiles; must be sold, property rented. Apply F. L. Robinson, Charlotte street. 6d138 2487

TYPEWRITERS ALL STANdard machines repaired, overhauled Quality ribbons and carbon paper Allan Stabler, phone 1935J. 26d144 1611

GOOD DRY HEMLOCK SLABS. —1 load 12 inch, $4.75; ½ cord 4 feet, $4.00. Why not put a cord or two of this wood away for the fall. H. H. Dinsdale, Phone 153 Charlotte Street. 26d154 2420

FOR SALE — SIDEBOARD $7; dresser $8; kitchen cabinet $15; dining table and chairs, kitchen table, chairs, rockers, Morris chair, iron bed and springs writing desk, centre tables, garden tools, tubs, boilers, screen doors, and other articles. Apply 59 Aylmer street, near Perry street. 3d133 1976

FOR SALE.
ONE JOHN DEERE LOW-DOWN SPREADER. GOOD AS NEW. WILL BE SOLD AT A BARGAIN.
THE PETER HAMILTON CO LIMITED.
3d134

BOARDERS WANTED

WANTED — 2 BOARDERS — APply 558 Chamberlain Street. 3d134 1995

WANTED — GIRL ROOMER OR boarder; central. Apply at the Examiner for address. 3d135 2034

2 MEN BOARDERS FOR LARGE front room (2 beds), rates reasonable; very central. 274J. 3d134 2016

WANTED — BOARDERS OR roomers, in good home, central; terms reasonable. Apply 491 Aylmer street. 6d138 2029

SITUATIONS VACANT

MAN OR WOMAN TO DISTRIBute well known line of household necessities; tremendous demand; territory arranged; work pleasant; pay liberal even for spare time; experience or capital unnecessary. Garretson Limited, Brantford, Ont 12d133 2298

MEN AND WOMEN TO TRAVEL and appoint local representatives. Yearly guarantee $1092 (weekly average $21.00) and expenses, commission besides. Write for particulars. Winston Co., Dept. G. I., Toronto. 8d9 12 23 26 6 9 20 23

HELP WANTED--Female

WANTED — A MAID — APPLY 266 Burnham street. 3d133 1993

WANTED — A CAPABLE WOMAN to take charge of the cooking at the Girls' Camp, Stoney Lake, for July and August. Apply to General Secretary, Y. W. C. A. 2d133 2471

WANTED — GOOD GENERAL servant. Apply Mrs. M. A. Morrison, 452 Hunter street. 3d1332446

WANTED — A MAID FOR GENeral housework. Apply Mrs. H. R. H. Kenner, 232 McDonnel. 3d133 1981

HELP WANTED — MAID FOR general house work. References required. Two adults in family. Apply 462 Gilmour. 6d-138-2484.

WANTED — WOMAN TO DO washing and housework by the day Apply 593 Sherbrooke street. 1d133 2023

HELP WANTED—Male

WANTED — A MAN TO WASH cars. Apply Devall Livery, 421 Water street. 3d133 1992

WANTED — MAN TO DELIVER ice. Apply Allin Ice Co., 211 Townsend. 3d135 2491

WANTED — DELIVERY BOY — One who can handle truck. Apply R. B. Strano, 416½ George Street. 3d134 2013

WANTED — AN EXPERIENCED kitchen helper and dishwasher for the summer at Summer Hotel Reply to Box 2443 Examiner or Phone Oak Orchard Lodge, Peterboro. 6d136 2443

MAKE MONEY AT HOME — $15 to $60 paid weekly for your spare time writing showcards for us. No canvassing. We instruct and supply you with work. West-Angus Showcard Service, 29 Colborne Bldg., Toronto. dtf-730

INSURANCE SALESMEN.
LOW LEVEL PREMIUMS WITH liberal guarantees and an attractive contract, are reasons why two or three workers can do a profitable and pleasant business with us in this city or district. Applications or interviews considered strictly confidential. Office hours 9 to 12 and 1.30 to 2. Ontario Equitable Life and Accident Ins. Co., Barrie Bldg., Peterboro. Phone 1370. 6d137 1994

WANTED

WANTED — ROOMER — APply 334 Downie street. 3d133 1969

WANTED — BY PROFESSIONAL man about July 1st, a modern up-to-date apartment or duplex, west end preferred. Apply stating location and terms to box 2018 Examiner. 3d134 2018

WANTED BY JULY TO LEASE small house or bungalow; must be central; hard wood floors and good appearance. 1863J. 3d134 2017

WANTED BY JULY — CENTRAL well heated apartment; at least 5 good sized rooms; must be airy. Phone 1863J. 3d134 2000

AN ELDERLY LADY REQUIRES a furnished sitting room and bedroom, with board or kitchenette, by July 1st. Apply Box 2007 Examiner. 3d134 2007

WANTED TO BUY — SMALL modern house, with conveniences, in good locality, and with good lot or grounds; suitable playgrounds for children. State best cash terms Apply Box 2486 Examiner. 3d135 2486

Renew Your Subscription

Local Improvement Notice

TAKE NOTICE THAT,

1—The Council of the Corporation of the City of Peterborough intends to Construct as Local Improvements Sewers on the following Streets, between the points herein described, and to assess the cost of the works on the lands abutting directly upon the said works respectively.

2—The estimated cost of each of such said works and the estimated sum with respect to each work which is to be paid by the Corporation, are set out below, and also the estimated special rate per foot frontage for each work. The Special Assessments are to be paid in Thirty Annual Instalments.

Street.	Estimated Cost of Work.	Estimated Sum Payable by Corporation.	Estimated Special Rate Per Foot Frontage.
Engleburn Avenue from Maria Street to Dale Avenue	$5,455.20	$1,261.40	$2.38
Maria Street from Engleburn Avenue to a point 100 feet E. of Birdsall Street	2,079.24	499.80	2.38
Charles Street, from Engleburn Avenue to Burnham Street	1,946.96	309.40	2.38

3—A Petition against any of the said works will not avail to prevent its construction.

Dated at Peterborough, 5th June 1923.

1d S. R. ARMSTRONG, City Clerk.

BOYS' Y.M.C.A. CAMP ON CLEAR LAKE AGAIN

For another year the Y.M.C.A. boys' camp will open the season at the Rotary Club's splendid boys' camp on Clear Lake. Though the camp last year did not leave much to be desired in the way of site and equipment, yet the Rotarians and the newly formed auxiliary—the Rotary Annes—were not altogether satisfied, with the result that this year the different camps will find an equipment not easily excelled. A new building, to be used as sleeping quarters, is now under construction and will be ready for the Y.M.C.A. boys when they go into camp on July 2. This building will give separate sleeping quarters for groups of eight boys, thus giving an opportunity for a closer fellowship between boys and the development of a spirit of loyalty to a group. The spacious dining hall will in time be fitted up with a fireplace, etc., so that rainy days in camp will occasion no discomfort. The Y.M.C.A. boys' camp will occupy the site from July 2 to July 14, and although this camp is promoted by the Boys' Work Committee of the Y.M.C.A. through the members of the association, any boy in the city, who is not being looked after in the way of summer camp by any church or organization, will be taken care of at very reasonable rates.

RUG INDUSTRY LOSSES.

TIENTSIN, June 6.—(Associated Press).—The unprecedented boom in the rug-making industry in China, which followed interruption of the Turkish and Persian trade during the war, has suffered a severe check.

Out of 500 factories which were built in Tientsin during the first years of the war, developing a daily output of more than 10,000 square inches, fewer than 300 have survived a renewal of competition. During the heyday of the industry prices soared from $1.60 to $1.80 per square foot to $3.00 and $4.00. About one-fourth of the output was consumed domestically and of the rest America took the bulk.

The slump is attributed largely to inferiority of the product under the enormously increased demand, due to inferior wool, unskillful dyeing and inexperienced workmanship.

AUTOS FOR SALE

FOR SALE — DODGE TOURING in excellent shape; can be seen at the Armstrong garage, Brock and Water streets. 3d133 1979

TOURING CAR FOR SALE — IN good condition or would exchange for one that needs overhauling and difference. Apply Peel's Garage, 225 Lake street. 3d6 8 9 2024

FOR SALE — McLAUGHLIN-Buick 5-passenger car, in good running order. First $225 takes it. Apply Examiner for address. 3d133 1984

USED CAR BARGAINS — WE have Ford, Chevrolet, Maxwell, McLaughlin, Studebaker, Oldsmobile and Dodge — all overhauled and painted. Our guarantee protects you. Inspect our stock and get demonstration. Cars low-priced, exceptional values. Moore & Brewer, Hunter street, (opposite St. John's church.) wfm 126 1957

B. C. SHINGLES
I handle the best grades of British Columbia Shingles at best prices. Roofing and roofing materials our business.
FRED H. ROWAN, 607 Weller St. Phone 851.

CHINA PAINTING
Mrs. Langley McCarthy Teaches Biscoff's New and Beautiful Work in CHINA PAINTING

A Thought

And this is the condemnation, that light is come into the world, and men loved darkness rather than light because their deeds were evil. —St. John 3:19.

Only the worm of conscience converses with the owl. Sinners and evil spirits shun the light.—Schiller.

MORTGAGE SALE

Under and by virtue of the powers contained in a certain mortgage, which will be produced at the time of sale, there will be offered for sale by Public Auction, subject to a reserve bid, on SATURDAY, JUNE 9TH, 1923, at the hour of 12 o'clock noon at the Sales Room of W. J. Hancock, Auctioneer, at 494 George Street, in the Town of Peterborough, the FARM IN THE TOWNSHIP OF CAVAN in the County of Durham, consisting of the West half of Lot Number Twenty in the Ninth Concession and the East half of Lot Number Nineteen in the Tenth Concession of the said Township of Cavan, containing Two Hundred acres more or less save and except out of the said West half of Lot Twenty, in the Ninth Concession the part thereof containing One and 53/100 acres conveyed to the Ontario and Quebec Railway Company by registered Instrument Number 7060 for Cavan.

A dwelling house and out-buildings in a fair state of repair are on the farm. Part of the property is very suitable for stock farming.

The property will be offered for sale subject to a reserve bid, and subject to conditions of sale, which will be made known at the time of sale.

Terms of Sale.

10 per cent. of the purchase money to be paid down at time of sale, and the balance to be paid within 30 days.

For further particulars and conditions of sale apply to King & Smythe, Solicitors, Kingston, Solicitors for the Mortgagee.

Dated at Kingston this 14th day of May, A.D., 1923.

KING & SMYTHE,
Solicitors for Mortgagee.
5d-23-26-30-2-6—2296.

NOTICE

NOTICE—CHIMNEYS AND FURnaces cleaned. Phone 1851W.

NOTICE — CHIMNEYS CLEANed and roofs repaired and painted. Phone 1851W. 26d157 1818

NOTICE — HENRY BROS., CARpenters and builders. Estimates given on new and repair work. Hard wood flooring a specialty. Phones 1024 or 2009W, 14 Murray street. 78d175 1909

F. BARRETT — CONTRACTOR and builder, alterations and repairs —hardwood floors. 72 Benson avenue. Phone 1764J 26d712 554

NOTICE — HOUSE CLEANING
NOW MOTHER WHAT ABOUT cleaning the windows. Don't worry about those W. Foster, City Window Cleaner, will look after that also the storm windows, 'Phone 1363W. —W. Foster, City Window Cleaner. 78d 165 1644

NOTICE.
WINDOW CLEANING—J. A. Foster. Phone 1763J. Storm windows taken down. 26d135 1360

POULTRY AND EGGS

EGS FOR HATCHING — BARron's English White Wyandottes—the world's best winter layers; $2 per 15 eggs; baby chicks 25c each. A. Brault, 180 Simcoe street, phone 1109W. 26d136 1381

LOTS FOR SALE

BUILD NOW work in evenings and holidays—your own home—McDonnel Street, West of Park; car line, Jackson Park, Mount St Joseph Grounds, elevation but a few feet less than Armour's Hill. Pure air, water and sewerage. Reasonable restrictions, $400.00, $10.00 down and $5.00 per month. Interest 6%. Mechanics, Railway men and others.

Apply N. C HATTON,
397½ George street.
Telephone No 63; evenings 127.
26d 154

GOOD INVESTMENTS

$8,000 Extra fine modern Brick, hardwood floors, electric fixtures, electric stove, and fireplace. Owner leaving City. Weller Street.

$6,500 No. 1 Brick House, fine stable and garage, together with 2½ acres of first-class soil; almost in City; good to divide.

$1,200 Double Frame House, Central, electric light, and lot 72 x 128. Immediate possession.

$5,000 Seven-roomed Brick, hardwood floors, all modern, furnace, on Burnham and Boswell property.

$7,500 New House, with all the latest modern equipment; laid out on square plan, garage.

South Beach Lots for Sale. See plan at Office.

H. J. McCANNAN
Walter Nugent, Assistant.
140 Simcoe Street, 'Phones 46J—772

Notice of Registration of By-law

NOTICE IS HEREBY GIVEN, that a By-law was passed by the Council of the City of Peterborough on the 4th Day of June, 1923, providing for the issue of Debentures to the amount of $10,000, for the payment of Electric Plant Improvements, and that such By-law was registered in the Registry Office of the County of Peterborough on the 5th day of June, 1923. Any motion to quash or set aside the same or any part thereof must be made within Three Months after the first publication of this Notice, and cannot be made thereafter.

Dated the 5th day of June, 1923.

S. R. ARMSTRONG,
Clerk.

3d-6-13-20—2476.

RAILWAY TIME TABLES

CANADIAN NATIONAL RYS.
Corrected to date.)

No. 96—8.05 a.m., for Port Hope and Toronto
No. 98—8.23 a.m., for Lindsay, Blackwater Junction, Orillia, Midland, North Bay and Toronto.
No. 98—8.25 a.m., for Hastings, Campbellford, Belleville and points on the main line east.
No. 389—8.30 a.m., for Lakefield.
No. 92—12.04 a.m., for Lindsay, Port Hope, Toronto, Buffalo, making connections with the International Limited for London, Detroit and Chicago.
No. 100—12.15 p.m., for Hastings, Campbellford, Belleville and Ottawa.
No. 371—12.35 p.m., for Lakefield.
No. 95—5.36 p.m., for Lindsay, Orillia, Midland, North Bay and Toronto.
No. 373—5.40 p.m., for Lakefield.
No. 99—8.15 p.m., for Lindsay.
No. 94—9.10 p.m., for Port Hope, Montreal and Boston.

CANADIAN PACIFIC RAILWAY.
(Corrected to Date.)

GOING EAST—
11.59 a.m.—Norwood, Havelock, Bonarlaw, Tweed, Perth, Smith's Falls, Kingston, Ottawa, Montreal and intermediate points daily. On Sunday this trains proceed east only as far as Havelock.
8.20 p.m.—Indian River, Norwood, Havelock and Tweed. Daily except Sunday.
12.08 a.m.—Havelock, Tweed, Kingston, Perth, Smith's Falls, Montreal, St. John, Boston and New York. Daily except Saturday.
1.00 a.m.—Havelock, Tweed, Kingston, Perth, Smith's Falls, Ottawa.
GOING WEST—
4.31 a.m.—Myrtle, Toronto, Guelph, Goderich Hamilton, Galt, Woodstock, St. Thomas, London, Chatham, Detroit, Chicago and New York. Daily.
4.58 a.m.—Toronto (Yonge Street), Hamilton, Owen Sound, Teeswater and intermediate points. Daily except Sunday.
7.35 a.m.—Toronto, Hamilton, Brantford, Buffalo, Rochester, Boston, New York, Galt, Woodstock, London, Chatham, Detroit and intermediate points between Peterboro and Toronto. Daily except Sunday.
9.35 a.m.—Bethany, Lindsay, Orillia, Port McNicol and intermediate points. Daily except Sunday.
2.50 p.m.—Toronto, Hamilton, Brantford, Buffalo, New York, Galt, Woodstock, London, Windsor, Detroit, Chicago and intermediate points between Peterboro and Toronto. Daily.
6.50 p.m.—Lindsay, Toronto and intermediate points. Daily except Sunday.

Renew Your Subscription.

GOOD INVESTMENTS

$8,000 Extra fine modern Brick, hardwood floors, electric fixtures, electric stove, and fireplace. Owner leaving City. Weller Street.

$6,500 No. 1 Brick House, fine stable and garage, together with 2½ acres of first-class soil; almost in City; good to divide.

$1,200 Double Frame House, Central, electric light, and lot 72 x 128. Immediate possession.

$5,000 Seven-roomed Brick, hardwood floors, all modern, furnace, on Burnham and Boswell property.

$7,500 New House, with all the latest modern equipment; laid out on square plan, garage.

South Beach Lots for Sale. See plan at Office.

H. J. McCANNAN
Walter Nugent, Assistant.
140 Simcoe Street, 'Phones 46J—772

FOR SALE

New Brick Bungalow, 6 Rooms, modern, large lot, good location. Price $4,000.00
New Brick Bungalow, 6 Rooms, modern, hardwood floors, large lot, situated in the West-end; $1,600.00 cash. Price $5,000.00
Brick House, 7 Rooms, modern, large lot, situated central, good terms. Price $4,000.00
Brick House, 7 Rooms, modern, large lot, centrally located on Stewart Street, north of Hunter Street. Price $5,500.00
Brick House, 7 Rooms, modern except furnace, large lot, 80 x 140 feet, situated in East City; $1,550 cash. Price $3,200.00
Brick House 7 Rooms, modern except furnace, large lot, centrally situated Price $3,500.00
New Cottage at Chemong Park, 7 Rooms, furnished, lot 75 feet frontage on Lake shore.

For further particulars and inspection, apply

J. T. O'Connell & Co.
136 HUNTER ST. W., CITY
Phones—Office 376, Residence 1359

FOR SALE

Pressed Brick, 10 rooms, hardwood floors, hot water heating, 3 fire places, laundry cellar and tubs, newly decorated, ideal location $8,000
Brick, 6 rooms, hardwood floors, 3-piece bath, furnace, extra lot, west side $4,000
Small House, south. Will exchange on good house north or west side.
18 Acres, good buildings, close to city. Will take house in city on exchange
100 Acres, 8 miles from city. Will take car, good lot or house on exchange $3,000

M. STOREY
190 Charlotte street. Phone 1623J

EDWIN ELCOME
TAXIDERMIST
692 Harvey St. Peterborough, Ont.
HEADS, BIRDS, FISH, ETC.
Mounted Artistically and Permanently.
No other birds than Blue Jays, Owls, Hawks, Crows, can be mounted at this season, unless they are accompanied by the numbers of the permit, or an affidavit made out before a Justice of the Peace, stating the nature of the accident which killed them.

JUNK! JUNK!
Save your old rags, rubbers, papers, books and magazines, stoves, metals and all other kinds of scrap for us. We pay highest prices and give prompt attention to all orders. Phone us when you are ready and we will call.
A LOW & CO.
264 Simcoe Street
Phone 697 N. and H. 1027

COAL! COAL!!
Order your coal now and take advantage of the lowest price that will prevail this season. Put your coal troubles up to us and we will look after them for you.
Apartment to let, low rent & central.
A. LOW & CO.
264 Simcoe Street.
Phone 697 N. and H. 1027

INVESTMENT AND SAVINGS
The Public are invited to become Partners in a Big, Clean, Canadian Corporation to be Owned by Canadians. Within reach of all, on easy terms. Eight per cent. (8%) Preference. One of the World's most profitable Basic Industries. Most highly recommended. Please inquire to Box 844, Peterborough, requesting private interview. 6d-128 2326

DAVIS-THOMPSON COMPANY, LIMITED
Insurance and General Agency
433 GEORGE ST. PHONE 40

The offices of this company will be closed on Thursday afternoons during the months of June, July, August and September.

TORONTO SAVINGS & LOAN CO.
435-437 George Street
PETERBOROUGH

MAIL EDITION

The Evening Examiner

"The store that is too small to advertise is too small to produce a living for a healthy man or woman."

PRICE THREE CENTS — PETERBOROUGH, WEDNESDAY, JUNE 6, 1923 — PRICE THREE CENTS

TRAGIC STORY 20 YEARS OLD WAS REVIVED

Two Boys Missing For Twenty Years Are Now Believed to Have Been Drowned.

FOUND WATCH.

KINGSTON, Ont, June 6.—(Canadian Press).—Reviving the tragic story of the death of two Sharbot Lake boys, Norris Babcock, and James Martin, which occurred twenty-one years ago, part of a vest and a watch, positively identified as having been worn by James Martin, were fished up from the bottom of the lake yesterday. The two boys are known to have gone out on the lake. A terrible storm came up and they were never seen again, neither their bodies nor any part of their clothing ever being found. Some people held firmly to the idea that they had been drowned, while others suspected foul play saying that the bodies had been taken away altogether.

The finding of part of the vest and the watch and chain is taken to confirm the contention of those who held that the boys had been drowned.

ASk YOUR NEIGHBOR

There is hardly a neighborhood in the United States where women cannot be found who have derived benefit from Lydia E. Pinkham's Vegetable Compound. For nearly fifty years this botanic medicine has been overcoming some of the worst forms of female ills. One woman has been benefitted by its use she has told others who have used it with the same good results; so the use of this great medicine has spread from shore to shore by the recommendation of those who have found it good. Therefore, ask your neighbor; let her tell you from experience the benefit which ailing women derive from its use.

Changes in Adolescent School Attendance Act.

The Provincial Department of Education issues notice of the following changes in the Adolescent School Attendance Act:

"Section 3 is amended by adding thereto the following subsection:

"The obligation to attend school under this section shall not apply to any adolescent whose parents or guardians reside in a rural school section and whose services are required in the household or on the farm of his parents or guardians, and adolescents exempt under this section shall not be required to obtain home permits as provided in subsection 1 of section 4.

"Section 7 will come into force and have effect so as to make compulsory part-time attendance of school of certain adolescents between the ages of sixteen and eighteen year on the first day of September, 1923, instead of the first day of September, 1923.

TESTING CAKES

Use a wooden toothpick instead of a broom splint to test your cakes or boiled steaks. It is much more hygienic.

Right There

WHERE YOU CAN PUT YOUR HAND ON IT

keep a bottle of

Absorbine Jr.

Then—when the children develop Sore Throat, or Pain in the Chest—or there is a Bruise or Burn or Cut to Dress—you have the right remedy to ease the pain, allay inflammation, render the wound antiseptic and start healthy healing.

$1.25 a bottle

at most druggists or sent postpaid by 106

W. F. YOUNG INC.

Lyman Building - - Montreal

STOCKS AND BONDS

At the present time there is a great boom in the mining industry. I have had many years experience in practical mining, both in Cobalt and Porcupine, and have a wide connection there. I am therefore in a position to get early and reliable information in both camps. I have made a profit for every one of my clients up to date, and shall be pleased to advise any one interested. There will be a strong market this summer and now is the time to get in.

Accounts carried on reasonable margins

C. H. REID

Room 111 Barrie Bldg.

PREMIER CHALLENGES THE CRITICS TO SPECIFY EXTRAVAGANT OUTLAY

General Charges of Reckless Expenditure Don't Count For Anything, Hon. Mr. Drury Told Audience at the Grand Theatre Last Night—Not Ashamed of Record.

REVIEWED HIS WORK.

New emphasis was given the elections in West Peterborough, and particularly the candidature of Thomas Tooms by the visit of Premier Drury last night.

Coming from Fenelon Falls, where he addressed a meeting in the afternoon, the Premier motored through a violent storm that flooded the roads and seriously damaged electric power plants in the district, leaving the city without light until 8.15 o'clock.

By that time the thunder had rolled away and the rain that had lashed the streets for several hours was abating, but the elements had done their worst to spoil Peterborough's greeting to the leader of the late Government of Ontario.

At eight o'clock the downpour was still so heavy that the rally seemed doomed to complete failure, but at the half-hour the audience in the Grand Theatre numbered several hundred, including quite a number of intrepid women, and by nine o'clock the ground floor was fairly well occupied with a few persons in the balcony. Both city and country people who would undoubtedly have attended were unable to leave their homes, but those who did turn out took full opportunity of the Hon. Mr. Drury's defence of his administration in an address of two hours, that included a challenge to his opponents to specify the alleged extravagances of the Government instead of confining their criticisms to broad generalities.

The Premier's voice was worn and husky from frequent use of late on the hustings, but he husbanded it in his review of the accomplishments of the Government in which he attempted no oratorical flights.

"I am not ashamed of my record," Hon. Mr. Drury said, after a detailed analysis of the Backus deal, which he laid to the credit of the Government, and the Shevlin Clarke timber investigation, the finding of which he charged against the Hon. Mr. Ferguson, and described as "a political scandal of the very gravest sort."

Mayor Taylor presided, and appropriately welcomed the Premier.

Others on the platform were Mr. Tooms, Mr S. S. Staples, and Mr. E. N. McDonald, the Government candidates in East Durham and East Peterborough respectively, Ald. Crowe, Thomas McMurray, W. R. Shields, and E. Brown, president of the United Farmers of Peterborough.

Mr. Tooms' Position.

Mr. Brown briefly stated the position of Mr. Tooms as the Farmer-Labour candidate as the result of recent negotiations between the two executives on an agreement that was mutually satisfactory.

Mr. Staples and Mr. McDonald spoke briefly, referring particularly to their associations with Premier Drury and Mr. Tooms.

"Mr. Tooms was a member who was diligent on the job," said Mr. Staples, "and I fail to see any representative Peterborough ever had who did more for Peterborough in the local House than Tommy Tooms."

Mr. Tooms said he personally introduced fourteen Bills in the Legislature, of which ten were on the statute books.

"The Drury Cabinet was really composed of business men," Mr. Tooms affirmed. "They never set themselves on a high pedestal and cloaked themselves with dignity to hide their ignorance. When any deputation went before any of the Ministers they were always heard, and something definite was always arrived at instead of the old way of something being promised to be done."

Commenting on the charges of extravagance that were being made against the Government Mr. Tooms said both parties were also responsible if there had been any extravagance because there had been a sufficient number in the Opposition to defeat any such measures.

"I have advocated good roads, but that is a matter that has been in the hands of the County Councils. It was optional with them whether they would adopt the good roads scheme or not. Thank goodness Peterborough County saw fit to go into the good roads scheme, and as a result we have now good roads all around Peterborough, even as far as Toronto."

Mr. Tooms said he had been instrumental in securing for Peterborough a branch Provincial laboratory and also the office of District Officer of Health. He had undertaken nothing except at the request of some organisation in West Peterborough.

Referring to a local press editorial to the effect that the Farmer-Labour coalition had not been much of a love match, Mr. Tooms said: "I want to tell you that such is not the case. If it has not been a love match, we have been doing a good deal of courting, and I have done my share to bring it to a successful result."

Farmers and Labour had much in common, he continued. When a farmer took his oats to a mill he was told the price was 70 cents, for example, and the next week the price might be only 60 cents for oats which cost just as much to produce. In the same way with hogs, the farmer had to take whatever price was handed out to him by the big corporations. And when working men went to the factories they had to take or leave the wage that was offered him.

The Premier Speaks.

"After four years' administration the first Progressive Party in the history of Canada faces the people. I have been saying that the issue would be on the record of that government, and on that work we must be prepared to stand or fall," said Hon. E. C. Drury, in his opening remarks. Stating that one of the chief criticisms levelled at the government was on the ground of excessive expenditure, he said that he had thrown out a challenge to his opponents to bring down this matter out of the realm of generalities, where it cannot be debated, asking them to particularize. "Let them say 'Here is an item on which too much has been expended.'" So far no response has been forthcoming to the Premier's request, and the question, he said, could not be intelligently discussed.

Some of what the speaker termed "Ferguson's irresponsible utterances," were reviewed, including a representation of himself as the zealous champion of labor, and a charge that the government killed a bill which he brought in to benefit the working man. The government increased the scale of money paid to injured men but later a bill was brought in to amend the workmen's compensation act. The Opposition leader said to the leader of the House that all contentious bills must be abandoned. This included the amendment, and the government agreed to the withdrawal of this and other bills on the threat of waste of time by the leaders of the Opposition, although the Government believed in this measure.

The Backus Timber Deal.

It was charged that the Backus transaction was so objectionable that it had to be completed in secret. "That," said the speaker, "is indicative of the politics that are being played. If I make a secret deal I am not fit to be premier of the province. Ferguson discovered after the lapse of two years with all the facts before the public that the Backus deal was put through in secret. As you get further away from a thing it is easier to make more out of it." This "secret" deal, the premier said, was put through on Sept. 30, but on Sept. 17 the Globe published the story—two full weeks before the agreement was completed—remarking that the agreement for the English River limit would be decided at a Cabinet meeting to which

(Continued on page 5.)

THE U. F. O. LEADER.

HON. E. C. DRURY
Who gave an address here last evening.

Beautiful Silverplate
Given Away to Users of
MINTO TEA
The Quality Tea With Quality Premiums

STORM DAMAGE IS NOT HEAVY THIS SECTION

Team of Horses Killed While Standing in a Barn — Considerable Damage in the City.

LIGHTNING HEAVY.

One of the heaviest storms of the season passed over this city and district yesterday afternoon with a repeat performance in the evening. The result was a complete demoralization of street car traffic and a tie up in the light and power services. The heavy rain was more than the storm sewers could handle with the result that some of surplus found its way into cellars on some of the low lying streets.

The city is still without street car service, and five to six hundred telephones are out of commission as a result of the storm. Several buildings are reported struck in the city and vicinity, and some roads are blocked by fallen trees. There were seven fuses blown in the fire alarm system and the circuit was out of commission temporarily.

TWO HORSES KILLED

BETHANY, June 6.— During the heavy electrical storm that passed over this section yesterday afternoon lightning struck a barn belonging to Weston Hutchinson, about a mile south west of the village, killing two horses. Mr. Hutchinson had been working the horses and when the storm came on he placed them in the stable with the harness on. Very little damage was done to the barn.

On Monday a barn on the farm of Dalton Brown at Fleetwood was struck by lightning and set on fire. The blaze was extinguished before much damage was done.

KEENE, June 6—This section reports a very heavy electrical storm but no damage. The crops are looking splendid and have had sufficient rain.

MILLBROOK, June 6. — Last evening the Methodist church here was struck by lightning and slightly damaged. Some of the shingles were torn off but the lightning did not set fire to the building.

LAKEFIELD, June 6.—A heavy rainstorm passed over Lakefield yesterday afternoon and evening but so far no buildings have been reported struck by the severe lighting which accompanied the storm.

NORWOOD, June 6.—So far as can be learned this morning this town and district came through last night's storm with no damage to report.

OMEMEE, June 6.—A washout on Frank Fee's hill was the only damage reported here. An automobile crashed into the washout and smashed two front wheels and an axle.

Sunken Vessel Lies in Forty Feet of Water.

SAULT STE. MARIE, Mich., June 6.—(Canadian Press.)— With only her pilot house and smoke stack visible the steamer Schiller lies in forty feet of water about a half mile below Iroquois Light. The Schiller ran about five miles after she was struck according to stories by some of the crew from deep water to her position where she is now lying. Alongside her are the lifeboats to which the crew took when it was seen the steamer would be submerged. Most of them lost their belongings in the after cabins in the thick fog the crew waited for assistance and feer brought to the Soo by the tug Illinois. No arrangements have yet been made to raise her, but work will be started within a few days, it is thought. The crew are still being held at the Soo. Weather yesterday morning was thick and foggy. Navigation very slow after the rush of Monday night.

Horse Was Killed By Bolt of Lightning.

TRENT RIVER, June 6.—During the electrical storm which swept over this district early yesterday afternoon, a valuable horse owned by John Ruttan was instantly killed.

Mr. Ruttan is caretaker of Maple Grove cemetery, and has been in attendance at the funeral of the little Ernest Franklin Drain boy. He was in a storehouse, and on hearing the crash he ran out, finding the horse lying down. The animal mysteriously rose to its feet after being struck, although life must have been extinct.

Much sympathy goes to Mr. Ruttan, as this is the second horse he has lost in less than a year.

A new telephone pole on Browning avenue was also struck and shattered during the storm.

KILLED ON TRACK.

PORT CREDIT, June 6.—(Canadian Press.) — Struck by a westbound train Harry Allison, aged sixty, was instantly killed near here yesterday while gathering coal on the railway tracks. He did not notice the approach of the train.

DOCTOR STATES YOUNG BANDIT NEVER INSANE

Had Occasion to Examine Leo Rogers Several Times — Found No Trace of Insanity.

FEIGNED INSANITY.

KINGSTON, June 6.— (Canadian Press.)—That the late Leo Rogers was not insane and never was insane, is the strong contention of Dr. E. Ryan, superintendent of the Rockwood Insane Hospital, who had occasion to closely examine the late desperado several times, and who each time found no trace of insanity. Dr. Ryan, in a thorough clinical study of Rogers states that after his attack on Inspector Duncan, Rogers feigned insanity, but never did he show real insanity.

Dr. Ryan says that the life of Rogers was not influenced in any way by his life in the penitentiary. "Too much emotionalism," says the doctor, "is expended on the Rogers' type, thus begetting the trend of mind dangerous to science and to justice."

Dr. Ryan says further, that the tragic course of the Rogers' case: "But emphasizes the urgent necessity for the creation of an independent board of mental experts to study carefully and to advise, not only at the trial of such men, but to study their subsequent lives and to advise constituted authority as to their disposition."

Baths Were a Luxury Unknown to Forefathers.

LONDON, June 16.— (Canadian Press Cable.)—There was an amusing discussion in the standing committee on the government's housing bill yesterday on the question of the provision of baths in converted houses.

It was argued that baths were a luxury unknown to our forefathers.

J. Wheatley (Labor, Glasgow) expressed the opinion that it would be better to have no houses and live in the open than houses without baths.

J. W. Lorden (Conservative) said the conversion of hundreds of houses would be upheld if the conditions were not made too onerous and another member said that baths seemed an obsession to some people. It was something like a piano which people wanted because they thought it a sign of respectability.

Neville Chamberlain suggested that the committee should ramble less in the discussion.

The amendment introduced by Captain Wedgewood Benn providing for fixed baths was rejected by 25 to 19 votes.

Fined For Driving Car With One Hand.

HAMILTON, Ont., June 6 (Canadian Press). — Wellington Cober, Hespeler, was fined $15.00 by County Magistrate Vance yesterday for one-handed driving on the Galt Highway. He was instructed to do his loving in future in parlours.

O. Fallstrom, who collided with C. H. Little, was fined $35.00, and costs, for reckless driving.

Russian Reply May Arrive To-Morrow.

MOSCOW, June 6.—(Canadian Press)—Russia's reply to Lord Curzon's latest memorandum on Anglo-Russian relations was forwarded to London yesterday, and will probably be delivered by Leonid Krassin on Thursday. The document is of considerable length and is understood to be a not unqualified acceptance of the British demands, though it is generally conciliatory.

In the Pravda, M. Probrashensky a noted publicist, declares that Curzon is "playing the policy of New York," in minimizing the importance of Russian trade to England.

"If Europe economically is gradually becoming a province of America then why," he adds, "should not English diplomacy, little by little, become the mouthpieceof of the American people?"

Moscow newspapers print at length alleged evidence of British interference in Soviet Russia, and take reference to a document containing an agreement of last September whereby the British promise to finance and arm anti-soviet forces at Bokhara, Turkestan.

CATTLE MART STEADY TRADE WAS QUIET

Butcher Prices Steady at Yesterday's 25c Decline—Export Steady — Hogs Lower.

Trade comparatively quiet and slow yesterday, but advices in the butcher section practically steady with Monday's decline of 25 cents from the previous week. There were quite a few cattle left over from Monday, but the run of fresh cattle was light, and the market, on the whole is not in such bad shape for a fair clean-up in the netx couple of days. In view of the sudden spell of warm weather, and the easier tone to the market, shippers are advised to hold their cattle back a few days rather than to overcrowd this week end markets.

In the export section, the heavy cattle are pretty well cleared at steady prices, Rogers and Maybee alone, in the two days taking over 1,000 cattle to be shipped east to seaboard this week. Prices ranged from $8.00 to $8.85 for the heavy export steers.

Stocker trade steady with a fair demand.

Calf market steady to strong, tops, $11.00 to $12.00.

Lambs steady, 18c. to 20c. per lb.

Heavy sheep dull and not wanted.

Hog market weak, packers bidding for yesterday's hogs, $8.75, f.o.b., with 60c. differential fed and watered, at $9.35. For yesterday's tradings bids are 50c. lower or $8.25 f.o.b.

A HEAVY RAIN.

The rainfall yesterday was unusually heavy, and there should be no complaints of dry wells or lack of moisture in the soil for some time. The fall in Peterboro was 2 inches and 1-12 on the level. We have already had in June a full month's quota.

FIRE IN FREIGHT SHEDS.

HAMILTON, Ont., June 6 (Canadian Press). — Fire did damage to the extent of about $5,000 to the freight sheds of the Canada Steamships Lines, at the foot of James Street, yesterday afternoon.

DIFFICULTIES IN WOOLLEN TRADE ARE EXPLAINED

Under Consumption of Goods Has Been Caused By High Prices—Canadian Mill Closed.

WOOL EXPORTED.

OTTAWA, June 6. — (Canadian Press).—Mr Forke observed that the cause of the depression in the woolen trade was not over-production but under-consumption. If prices of woolens could be reduced to a point where the people could afford to purchase them, there would be a great demand. He wondered how many people in Canada were forced to go without woolen underclothing in winter because they could not pay the prices for it.

Sir Henry argued that the prices of woolens had increased last year. He also remarked that a Canadian woolen mill had closed down.

A. E. Ross, Conservative, Kingston, was opposed to closing down Canadian mills and admitting goods from other countries.

Mr. Fielding said that the argument of Sir Henry Drayton appeared to be that if duties were reduced prices increased. He refused to take this seriously. He also remarked that tariff changes which were regarded by Opposition speakers as insignificant during the Budget debate had now assumed vast proportions.

G. C. Coote (Progressive, MacLeod) favored a greater increase in the British preference and tariff reductions on woolens.

J. Malcolm, (Bruce North), said the British preference implied very little in the importation of cotton goods. Most cotton hosiery came from the United States. He urged that the small mills in Ontario should receive consideration to the point that would help them to compete with England and Scotland.

W. X. Baldwin (Liberal, Stanstead) attributed a large proportion of the difficulties which Canadian woolen manufacturers were experiencing to the fact that great American organizations were buying up Canadian wool.

J. F. White (Conservative, London) opposed the increase in British preference and declared that the Canadian mills already had to meet the keenest competition. If the burdens on the Canadian manufacturer he must reduce wages, with the result that workers left the country.

Mr. Forke expressed the opinion that middlemen were great factors in enhancing prices. He wishes to dispel the idea that farmers were opposed to the manufacturers. "We are not fighting manufacturers, we are fighting a system which we think has worked badly in this country," he added. He thought it would be a good thing if the manufacturers and farmers could get closer together.

Illustrating the argument that middlemen enhanced prices greatly, Mr. Forks referred to the case of a western farmer who had been charged $2.60 for a box of apples. He had found on opening the apples a card on which it was stated that the pro-

(Continued on page 5.)

Bread and Buns made with Bran

Bran gives a pleasing variety to most baked dishes. All are more healthful when Bran is used.

Tillson's Health Bran is pure, because it is clean, and natural, because it is untreated. It comes from clean, white Ontario winter wheat.

You may use lots of Tillson's because it is good, and because it is economical. It comes in the largest package.

Tested recipes in each carton.

Tillson's Health Bran

Not Cooked — Not Treated

Large Package 25c.

The Quaker Oats Company 310

HOSPITAL HAS SERVED PERIOD OF 8 CENTURIES

St. Bartholomew's Celebrated Eight Hundredth Anniversary of Its Founding.

WALES PRESIDED.

LONDON, June 6.— (Canadian Press Cable.)—Celebrating the eight hundredth anniversary of the founding of St. Bartholomew's hospital, which was first opened for service in the ancient priory of the church of St. Bartholomew, the pealing of pre-reformation bells yesterday summoned a congregation of doctors, students, nurses and delegates from the universities of Great Britain, the Dominions, India and the United States, who afterwards formed a procession to the hospital quadrangle.

A fanflare of trumpets announced "solemnity" and fourteen Augustine canons intoned an ancient latin hymn after which two episodes in the history of the hospital were enacted in the costumes of the periods, those of Henry First and Henry Eighth.

The Prince of Wales as president of the hospital had luncheon with the Lord Mayor in Guild hall where the delegates presented addresses to the Prince.

The celebration, which will continue for a week will include the revival of the St. Bartholomew fair and a series of historical tableaux.

Sugar-Crisp CORN FLAKES

The fresh crispness of Sugar Crisp Corn Flakes will make an appeal to that jaded appetite. You'll enjoy the new zestful flavor. 11c. a package.

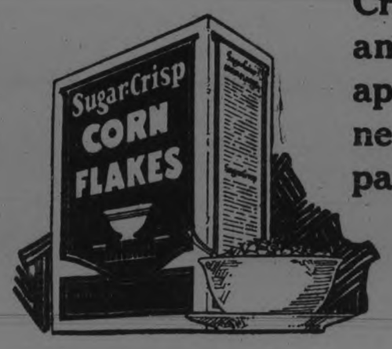

At Your Grocer's

Canadian Postum Cereal Co., Limited
Head Office: Toronto Factory: Windsor

Deliciously Sweet and Crisp

MADE IN CANADA 405

The Evening Examiner

PHONES—Editorial 1601. Business Office, 1600. Private Branch Exchange to all Departments.

The Examiner is a member of the Audit Bureau of Circulation.

The Daily Examiner, published every lawful evening. The Peterborough Examiner, Limited. Office, 419 George Street.

The Weekly Examiner, published Thursday morning. $6.00 per year, delivered in city; out of town subscribers, by mail, $4.80 per year; that of The Weekly Examiner is $1.50.

U. S. REPRESENTATIVES.

Special U. S. Representatives—W. H. Stockwell, 620 People's Gas Building, Chicago, Ill.

New York—Chas. F. Miller, 225 Fifth Avenue.

Advertising Rates on application.

R. M. GLOVER, Managing Director.

WEDNESDAY, JUNE 6, 1923.

TIME FOR ACTION.

Protests from manufacturing concerns as to the deplorable condition of Park street, south of Charlotte street, while they only confirm the general opinion as to the necessity of putting this piece of roadway into something like passable condition, are not a very good advertisement for municipal efficiency.

The thoroughfare is an important artery of traffic—yet it has been allowed to deteriorate until its present condition would not do justice to some of the colonization roads in the back townships.

Had Peterborough followed the example of other communities and carried out a definite and progressive policy of permanent road-making Park street would long since have been paved from one end to the other.

It has been false economy to postpone this very necessary piece of construction work until the road surface is so bad as to call for vigorous protests from industrial firms and from citizens generally.

Temporary repairs should be executed on this street without delay, and as soon as possible it should be included in the list of thoroughfares on which there should be a permanent surface laid as soon as possible.

All main arteries should be paved, for patch-work methods and neglect only lead to conditions that can only be described as deplorable.

SATURDAY'S APPEAL.

In reminding the people of Peterborough of the tag day on Saturday on behalf of the Peterborough Health Association the Examiner feels confident that its readers will realize the urgency of the call and will be ready to give cheerfully in aid of an organization that has done and is doing magnificent work in this city.

The Health Association's camp at Jackson Park for children of sub-normal health, the employment of a district nurse, the efforts on behalf of victims of the White Plague, the work in conjunction with the Rotary Club on behalf of crippled children—each of these departments has earned the thanks of and deserves the support of the community.

The Motor Show, successful as it was, has not supplied sufficient funds to carry on the full programme this year—hence Saturday's tag day, which provides an opportunity of rounding out the budget and making it possible for the plans of the association to be completed.

A generous response on Saturday should relieve the officers of the association of all worries in regard to finances for the current year and leave them free to concentrate upon the execution of the splendid work planned for this summer.

For the sake of the scores of children to whom the summer camp is a priceless boon during the hot weather, open your purse strings on Saturday and give the Health Association a mandate to finish its work.

HERE'S A BLOW!

Communities, like individuals, are inclined sometimes as they prosper to swell out their chests and imagine that they are very important centres not far removed from the status of a metropolis.

Often it is necessary to have the sense of proportion restored by a sharp shock.

Peterborough has just had such a sensation—perhaps not necessary in this enterprising community, but nevertheless a reminder that although the world is a small place and Peterborough seems in the eyes of its citizens at least a centre whose fame has spread abroad, there are people not so far away who have not heard of Peterborough canoes or the famous Lift Lock, or any of the local institutions in which so much pride is taken.

Erie, Pa., is not any more than just around the corner as distances are figured in these days of rapid transportation.

Yet in that city of beautiful trees lives an individual to whom Peterborough evidently only exists as a Hudson Bay Post or a hamlet nestling close to the virgin forests of the Hinterland.

To Mr. A. MacNab, station agent of the Canadian Northern, this benighted Pennsylvanian, intimating that he is coming up into this district on a camping trip, writes as follows:

"Kindly give me the name of the general store there as I want to arrange to get some supplies."

So to one man at least Peterborough is back in the days of one store—and little else.

NATIONAL RESEARCH WORK.

Dr. Wickett again returns to the subject of industrial research in Ontario. From the national point of view, it is a matter which is kept much to the fore by public speakers as well as everyone impressed by our country's necessities, and yet a surprising degree of public indifference is manifested, says the Hamilton Spectator. Professor Macallum, of McGill University, former chairman of the Canadian Advisory Council on Research, has pointed out that the national debt of two and a half billion dollars, to which must be added the debts contracted by the railways, the Provincial Governments and municipalities, estimated at considerably over three billion, can be liquidated only by the development of our national resources, and this implies research work on a far more ambitious scale than has hitherto been attempted. The developed wealth of Canada, according to this authority, does not exceed twenty billion dollars, nearly one-third of which is mortgaged. The develped wealth of the United States is estimated at 320 billion dollars, the total debt being about forty billion, or only one-eighth of its resources.

According to a census taken a few years ago, there were less than a dozen industrial corporations in Canada which maintained laboratories or employed scientists; whereas the United States has such research laboratories established in two thousand private firms. In addition to these there is the great Mellon institute at Pittsburg and the National Bureau of Standards at Washington. Canada's effort is negligible compared with this. Yet no country offers such prospects of handsome rewards.

POLICE ESTIMATES.

The City Council has decided to "stand pat" on its attitude towards the question of police estimates—that is, the reduced estimates are to stand, so far as the Council is concerned.

Without prejudice in regard to the merits of the dispute, it is perhaps just as well that the local Council has arrived at this decision, for their stand should result in a clearing up of the situation, not only locally, but in every city in Ontario where the Council and Police Commission have differed as to the power of the former in regard to the estimates of the latter body.

It is only by putting the legislation to an actual test that a definite interpretation of the amendment passed by the Legislature can be obtained.

Legal opinion at present seems to be divided in opinion, some lawyers contending that City Councils have the power to reduce the estimates and others maintaining that the amendment does not confer the necessary authority in this respect.

The framer of the legislation succeeded in leaving it so obscured that lawyers have no difficulty in getting several meanings out of it, and it looks as if the only way to get at a definite result is through the courts.

The local Council have taken a course that seems likely to have the tangle unravelled through the sole channel that seems to offer a logical opening.

THE LIQUOR RULING.

The United States Treasury Department has decided to obey the law of the United States as interpreted by the American Supreme Court.

That there should be any surprise or discussion about so obvious a statement as the above, says the Montreal Star, betrays how far we have all permitted the joking and jibing of the Americans over their prohibitory legislation to deflect our sane judgment. The startling thing would be to hear that the American Executive had decided to disobey American law or to defy a ruling of their Supreme Court.

Lady Astor—who is a real friend of amicable relations between her native country and her adopted country, whatever else may be said of her—implored the British people the other day to deny themselves the openly enjoyed pleasure of jeering at the Americans over their anti-liquor legislation. There is no doubt that the liberty-loving British and the wine-loving Latin nations have got a lot of fun out of it. But the fun has been at the expense of the good-will of the majority of the American people who do undoubtedly believe in prohibition.

Their belief is so sincere and determined that the Federal Government has taken what we may well imagine to be a reluctant decision to risk complications with foreign nations rather than even appear to "water" down the strength of the pro-water legislation which the American people obtained at the point of the "ballot" and insist upon enforcing as far into blue water as their writs can run. The Washington Government clearly have kept in mind the fact that the American prohibitionists will have votes in the next elections, while the British jesters and the French fun-makers will not.

NATIONAL REDISTRIBUTION.

In the rearrangement of the constituencies, as in regard to franchise and election laws, Parliament performs what is virtually a judicial function. Its duty is to see that fair play is done to all parties, but, above all, to the electors. In earlier days this was not fully recognized. It was charged, and with some reason, that the Government and the party having a majority in the House made unjust use of their power. The precedent now established at Ottawa is that the work of rearranging the constituencies after a decennial census shall be entrusted to a committee on which both or all parties shall be represented. The new plan is an improvement on the old, but it would be vain to deny that the duty is still a difficult and delicate one.

Each member of the committee is and cannot avoid being to some extent a judge in his own cause. He can hardly be expected to lose sight of the effect of the redistribution on his own political fortunes and those of his party. He cannot view without regret the wiping out of his own constituency and the creation of a new one in which his chance of re-election will be lessened.

But to say that the duty is difficult is not to admit that it can be shirked. It is one of the occasions when personal and party interests must be subordinated to the dignity and fair fame of Parliament and the rights of the electors. The House of Commons in this case is a trustee for the electors, and the betrayal of the trust would be a blow at the esteem in which our free institutions are held by the people.

The electorate has been very materially altered since the last redistribution. The population has been increased by more than a million and a half. The West is relatively stronger than it was ten years ago. The Prairie Provinces now contain 22.26 per cent. of the population of Canada, as compared with 18.53, as shown by the census of 1911. British Columbia has 5.97 of the total population, as compared with 5.45. Considerably more than a fourth of the population is now west of Ontario. The growth in a decade is not sensational, but a view of a longer period reveals the remarkable progress of the West, where, within the memory of men still living, the population was negligible. Ontario now contains 33.38 per cent. of the population, and Quebec 26.87, a slight deiline in each case from the proportion held in 1921, and all the Maritime Provinces have had a similar experience.

There has been a remarkable change in the relation of urban to rural population. The urban population of Canada has increased in a decade by considerably more than a million, the rural population by little more than half a million, and the two are now almost equal, the exact figures being, rural, 4,435,710, and urban, 4,352,773. The change is still more notable if we go back thirty years, when the rural population was more than twice that of the urban centres. In Ontario the urban population is 1,707,283, as compared with 1,226,379 in the countryside. Quebec shows an urban excess of nearly 300,000. The drift from country to city and town is deplored by some serious students of public affairs, but it cannot be ignored in the redistribution. Preferring city to country life may be in many cases unwise, but it is not a ground for withholding political rights. A substantial strengthening of urban representation may, therefore, be regarded as one of the certainties of the redistribution measure.—The Globe.

EDITORIAL NOTES AND COMMENT.

The decision to start paving operations will be generally applauded. It is time Peterborough started to catch up with the procession in this regard.

With a circus and three-cornered election all in the one month, June brings something for everybody.

Fifty bricklayers rush to be motion picture actors, but their motions, according to the Wall St Journal, will be too slow for the screen.

SAVED FROM AN OPERATION

Restored to Health By Taking "Fruit-a-tives"

Made of Fruit Juices and Tonics

The most convincing proof of the true worth of "Fruit-a-tives" as a medicine for women is found in the letters written by them to "Fruit-a-tives". For instance:

"I suffered with all the symptoms of female trouble, pains low down in the back and sides, constipation and constant headache. A doctor advised an operation. I started taking "Fruit-a-tives" and this fruit medicine completely relieved me of all my misery".

Mrs. M. J. GORSE,
Vancouver, B.C.

50c. a box, 6 for $2.50, trial size 25c. At dealers or from Fruit-a-tives Limited, Ottawa, Ont.

WISE AND OTHERWISE

Celebrity: Anybody who can frisk an American crowd for lecture tickets.

* * * * *

The Turk has one diplomatic advantage. He has no friends to cramp his style.

* * * * *

The third party seems to have too many leaders and not enough followers.

* * * * *

The Klan as an invisible government has one good feature. It can't levy taxes.

* * * * *

When money talks about America's duty, it seems to have a slight foreign accent.

* * * * *

Where the South left off as boss of the country, that's where the West begins.

* * * * *

And what is it the height of

when a policeman parks his car in front of a fire plug?

* * * * *

The objection to a closed car is that there isn't room enough inside for a wasp and a driver.

It isn't certain that the next war will cost as much. There may not be any dollar-a-year men.

* * * * *

Don't overdo your bluff. The larger the diamond, the greater the probability that it is glass.

* * * * *

Still, the K.K.K. is no more annoying than the ad. man who spells it Klassy Kollege Klothes.

* * * * *

Some parents have perfect small children who never lie to them, and some are not so gullible.

* * * * *

The remarkable thing is not that the bootleggers keep it up, but that the patrons keep it down.

* * * * *

A traveler says you can scrape an acquaintance in ten minutes at any

fashionable resort. You can, perhaps, if you are a barber.

* * * * *

You can raise a boy on love, but there are time when you must apply it to the seat of his pants.

* * * * *

Correct this sentence: "Some public offices are so insignificant that they never occasion swell-head."

* * * * *

No wonder our foreign policy is weak. Borah's tagging never gives the poor thing a chance to rest.

* * * * *

That Ruhr invasion would indicate that France is obeying the injunction to take no thought for the morrow.

* * * * *

There can't be tranquility while half the world thinks of Germany as a debtor and the other half as a customer.

* * * *

The difference between home and a restaurant is that at home you recognize the dinner scraps you get for supper.

From Old French Canada—Montreal and Quebec—to Old World Capitals. Frequent sailings. Everything Canadian Pacific Standard—the ultimate in travel comfort. Also luxurious Monoclass (one class) Cabin Ships—"aristocratic service at democratic rates."

Further information from local steamship agents or

H. B. BEAUMONT, Gen. Agent
Pass. Dept., 1 King St. E., Toronto.

Canadian Pacific
IT SPANS THE WORLD

THE FIRST GUN IN LAKEFIELD

Fired at Political Meeting Last Night

LAKEFIELD, June 6.—The first gun in the political campaign in Lakefield was fired Monday night when E. N. McDonald, M.P.P., Progressive candidate, addressed a fair-sized audience in the Queen street theatre. E. J. Galvin, president of the East Peterboro U.F.O. presided and addressed the meeting for a few minutes giving a brief sketch of the rise of the farmer's movement fifteen years ago in Regina and the organization of the United Farmers in Ontario about eight years ago. When the farmers were elected in 1919 they were as much surprised as anyone else, he said. The question of choosing a candidate is a serious matter and should not be undertaken lightly nor should the priviledge of voting be overlooked.

Mr. McDonald was the next speaker, referred to those who go about among the people of every constituency making them believe that they are not satisfied and his advice was to go to all the meetings of all parties and take notes on the speeches made and from that decide which way to vote on June 25.

There have been complaints regarding the costs of good roads in some ridings as the county pays 20% of the cost of the provincial highways and some ridings have no highway such as East Peterboro. The county pays on the eight miles of the Peterboro-Port Hope highway which lies in the county.

A point has been raised by opponents of the Drury government that they have raised their own salaries. In the spring of 1920 during the first session of the Drury Government there was a demand from the members for the indemnities of $1,400 to be raised to $2,000 or $2,500 as the Dominion Government had raised the indemnities to $4,000. Premier Drury decided against a raise and lowered his own salary from $12,000 to $9,000. During the next year there was a renewed demand for a raise and Drury allowed a bonus of $600 to be paid to each man. All accepted and took this raise but a few of the U.F.O. members and W. F. Nickle, Conservative member from Kingston.

Mr. Ferguson says that the Drury Government has raised the taxes from 50 to 100 per cent. A study of the tax bill shows how absurd this is. There is a small addition for the mother's allowance and for the provincial highway.

The village of Norwood pays $300 toward the highway but the speaker was not informed as to the share of Lakefield. In no other way are the taxes raised. Under the old regime Lakefield received a government grant of $150 for schools, while under the Drury Government there has been $1,500 and $1,600. The reason is that under the old system Lakefield was classed an an urban district while now it is called a rural district. Lakefield may resent being called a rural district but under the new law villages with a population of less than 1,500 are classed as rural.

The Community Halls Act which gives a grant to community halls is one of Doherty's bills and under it Lakefield recieved about $2,000 for the new hall.

Regarding the roads in general but particularly the Burleigh road. Before 1919 the grants to colonization roads were made to the townships of Burleigh, Chandos and Anstruther and had been for many years. There were many complaints as to how the money was spent and the speaker resolved to look into the matter. During the first year of the Drury Government a larger grant was asked for and a survey was to be made so as to make the road passable for tourists and the settlers who wished a road to bring out their produce to Lakefield and Peterboro. The survey was made this year and the grant is increased and the government is spending $5,000 on the Burleight to Apsley road this summer and they intend that the increased grant shall be continued till the road is made passible for travel.

Regarding the financing of elections and the expense of polling booths, etc., the municipality pays this and sends a bill to the department for the same. In order to save the expense which the enumerators cost the country at the last election (which only afforded a chance for a little patronage) the municipal election lists have been used with the addition of Part III which includes the names of all eligible to vote whose names are not on the municipal list.

Mr. Doherty has done a great deal for the farmers as the Minister of Agriculture and especially for those who were unfairly dealt with by the dairymen. The farmer government has tried to govern justly for both town and country. Mr. Doherty with his farmers loans on short and long term credit has helped many farmers and $4,000,000 has been loaned to the farmers of Ontario. The speaker feels that it is a shame that agriculture should be lowered to have to ask for loans. Mr. Doherty also has been instrumental in having the cattle embargo lifted and this year 400,000 cattle will be exported to Great Britain. This will of course be a benefit not only to the farmers but also the dwellers in towns and cities also. This only cost a small sum to procure viz Mr. Doherty's expenses while in England and his fare.

Regarding the provincial debt which in 1919 was 97 millions, Mr. Thompson said in Norwood at the nomination that year that 40 millions of that was not a debt but an investment as it was invested in Hydro and loaned to municipalities which paid interest. At present 117 millions are invested in Hydro and the whole amount of Ontario's debt aside from that producing revenue is only about 64½ millions. The provincial treasurer thinks it possible to pay off the debt in forty years by setting aside $600,000 a year as sinking fund. The housing loans in 1919 were $700,000 and in 1921 when this act was repealed the government had to furnish 6,600,000. This will of course be paid back in due time.

The question of commissions was dealt with and the comparatively small cost shown.

The speaker concluded by saying that they were going to the country on their record and would stand or fall by it. He expects to be in Lakefield again and will be prepared to answer questions regarding political matters which may arise at other meetings.

Mr. Wallace Anderson of Warsaw gave a recitation by special request, "How the Deacon Drove the Calf", after which the meeting concluded with the singing of the National Anthem.

INVITE FORMER EMPRESS TO RESIDE IN ITALY

ROME, June 5. — (Canadian Press). — Negotiations are in progress to have former Empress Zita of Austria-Hungary and her children come to Italy to reside.

Zita has expressed the desire to return to Villa Delle Pianore in the Province of Lucca, where she was born and lived until she married Charles. She is declared to have said she wished to resume her old life amid scenes of her childhood.

MINING TO FARMING.

CHICAGO, Ill., June 6.—(United Press).—Agriculture is gradually replacing mining as the premier occupation of natives of South Africa, according to statistics of the National Institute of Progressive Farming here.

Statistics formerly showed 81 per cent. mining and 13 per cent. agriculture, but have changed to mining 63 per cent. and farming 30 per cent., the Institute said. Some credit for the growth of agriculture may be attributed to American labor-saving farm implements being introduced in the country.

NON-SKID *traction* *with* PLAIN-TREAD *steering ease*

THE problem of non-skid traction for your rear wheels with plain-tread steering ease on the front wheels is solved by the tread on Dominion Royal Cord Tires.

The advantage of interchanging rear tires to the front wheels and vice-versa, thus obtaining longer mileage for the set, is a very real one.

It is therefore important that the treads give you a maximum of traction on the rear wheels and no steering trouble on the front wheels.

Dominion Royal Cord Tires give you this advantage without the drawback of steering trouble caused by "climbing" on crowned roads or ruts.

This is another Dominion Tire extra in value which costs nothing extra in the price.

Dominion Tires

DOMINION RUBBER

Built for Canadian roads

34

He May Call On You

A Day With the Canada Life Man

He studies carefully your insurance needs before the interview.

He interests young men in the worthwhile objects in life.

His advice not only helps the business man to protect his home, but his business and personal interests as well.

He urges the young father to protect his wife and child and safeguard his home.

Paying the widow's claim, he often finds the money from the Canada Life is sorely needed.

(Each day that passes impresses him more and more with the great need for Life Insurance.)

He represents your wife, your children, your business interests, and therefore has a message of vital importance.

Don't be "too busy" to see him, he has a message you should hear.

There comes a time when a man is *not* "too busy" to hear such a message, but *then*, it is often too late.

The Canada Life Man

represents Canada's Oldest Life Insurance Company, which in 75 years of successful experience has amply demonstrated its service to policyholders. The Canada Life Man is a specialist in Life Insurance, and has been thoroughly trained, so that he is qualified to fit each of his clients with the best possible plan of insurance.

His advice in such matters is to be relied upon, because he tries to serve you as the experienced lawyer gives advice to his client, or the physician the best treatment to his patient.

The Service He Offers

You may not be fully informed as to what life insurance will now do for your home, or your personal and business interests.

Your Canada Life policies may require to be altered to suit new conditions. Perhaps you may wish to arrange to have your life insurance paid as a monthly income. You may require new policies, adjusted to your partnership or business interests. Whatever is needed—he will suggest the best arrangement.

To Our Policyholders

This present season may bring the Canada Life Man to you, but the large number to be seen may make this impossible in every case.

To be sure that he calls on you, we suggest that you use the Coupon below and send it in today.

Many thousands of policyholders throughout Canada have found him always ready to help with any matters pertaining to their life insurance, and in many cases found his advice very valuable.

If you are not yet a policyholder in the Canada Life, but are thinking of securing Life Insurance protection, you can without any obligation whatever obtain any information you desire.

Mail the coupon today. It will bring you real Insurance Service.

Canada Life

Home Office
TORONTO

The Canada Life Assurance Company
Please send, without obligation on my part, I am willing to discuss business with the Canada Life.
Name
Address
Age

92

Take This Tip From Experts

Cookery experts agree that the best and most healthful baking powder is made from cream of tartar, derived from grapes.

That is why they insist on

ROYAL Baking Powder

Made from Cream of Tartar, derived from grapes

Contains No Alum—Leaves No Bitter Taste

MADE IN CANADA

PREMIER CHALLENGES

(Continued from page 3.)

newspaper men would be admitted.

"If there was one thing in the world,' the speaker said, "that this agreement was not, it was not secret. It was discussed before the people at the time it was made, but a man who is irresponsible in his public utterances now endeavors to tell the public that this was hidden from the people of the province. There is not a word of truth in the statement."

Discussing the merits of the case, Dr. Drury reviewed the history of the Backus acquisitions in the Lake of the Woods district and Keewatin. The Lake of the Woods limit was purchased from the old government, and Backus was being pressed to go on with the development of this section. The town of Kenora, expecting a new industry, prepared to receive the people who would be brought in by that industry, making heavy expenditures. The citizens were confronted by a rate of taxation that was deadly, and the town faced bankruptcy. Backus was handicapped by lack of water power, and it was agreed to lease him the White Dog Rapids, which is not the only water power in that locality. Backus agreed to surrender to the government forever the control of the Norman dam, for which the government would now have to pay $150,000, if compelled to purchase it. This concession was in addition to the usual fees.

A very special lease was drawn up safeguarding the interests of the province. Ferguson said that no cruise was made. But the cruise of a pulp limit is a very different thing from the cruise of a timber limit, not requiring the same accuracy. The government knew what was on the English timber limit, having reports from the Provincial Forester who estimated that at least 50 per cent. of the territory did no conain imber of any kind, being under water or burned over. There was one cord of spruce per acre. The government did not depend wholly on the report of the government officer but called an independent authority who had cruised this limit, and who was known to be a business rival of Backus.

"Are we open to the charge of selling these limits without sufficient data?" the speaker asked. A stipulation made in passing the limit to Backus was that they must be developed at Kenora.

Mr. Drury pointed out that the government gave ample warning by press notices of the impending deal, and scored Mr. Ferguson for not discovering until two years had elapsed that the proposition was not sufficiently advertised.

The Timber Commission.

Ferguson doesn't like commissions, the Premier remarked. "I wouldn't either if I was in his place. He does not like to hear about timber. I wouldn't either. I wouldn't go under a pine tree as long as I lived." When the present government came into power the speaker said, it found that the revenues from timber were ridiculously small. Stories came in that the timber areas were not being properly administered, and the government appointed the first of its commissions which included two of the greatest Judges of the Ontario bench, whom the government could secure, Latchford and Riddell. Ferguson adopted a strange attitude toward these judges, as a representative of a party that has prided itself on standing for law and order. "He said that he would make their names a bye-word throughout the province. He talked of hides on the fences. I think he called them skunks." This commission found a terrible condition of affairs. It found government officers who were more zealous for those buying from the province than they were for the government. It found returns that were sworn to without being correct. It found the government leading the way in breaking the law. There was a regulation in the department with the force of a statute, that timber limits should not be sold except after proper valuation and by public tender. Ferguson said that he considered himself superior to the law and he had the right to disregard the regulation. This is indicative of the character of the man. No man in this British realm can be superior to the law. He is a dangerous man to put in authority. What will bind him?"

Mr. Drury read extracts from the evidence given in the Shevelin-Clarke timber commission, showing that those who were charged with the duty of cruising and reporting on the timber limits to be sold did not do their work, were not qualified to do it, and were under the patronage of the old government That is the record of the man who boasted up and down the province that he would chase into private life two eminent judges; that is the record in office of the man who now says, unrepentent of his past misdeeds, that he is going to be the next premier of the province. He says: 'I have been unfaithful in a few things, make me ruler over many.'"

Record of the Government.

Mr. Drury reviewed minutely the record and achievements of his administration, including the educational work, mothers' allowance act, removal of the cattle embargo, highway construction, disposition of Hydro-Radials, and the enforcement of the O.T.A. He dwelt especially on the expenditures of the government, justifying them, and pointing out where great sums had been saved the province by careful management and close investigation. In the matter of Hydro-Radials, he said the proposal was to establish a system of radials which could only profit by stealing the traffic from the steam railroads. "We earned the permanent enmity of the Toronto Globe when we said 'We will not go on with this thing without investigating it.' We knew that we were taking our political life in our hands, but it was duty. We found that the Radials could not be run at a profit, and we said the province could not go into that business, thus saving that expenditure. Our opponents say that we have been extravagant. If we have been, is there not some particular item? General charges do not count for anything."

The Premier detailed the expenditures made on projects commenced by the previous government, including the Chippewa and Hydro-Electric developments, for which the government had to find one million dollars a week for a time. He was proud because the province retained its credit through that period. The T. and N. O. line necessitated an expenditure of $3,300,000, but that line has opened up the great north country with all its wealth, and the line will not only clear expenses but will pay a profit

A sum of $6,200,000 was advanced towards the housing scheme, which was a legacy from the previous government. Northern development cost $3,700,000; $1,400,000 was expended on fire ranging, in establishing roads through the bush, and look out posts The good road building cost $36,900,000.

Enumerating the current expenditure, the premier showed that the late government spent $60,000 less than its predecessor, and had shown more efficiency. "Will our critics come out and put their fingers on the place where we have spent too much?" he asked.

The O.T.A.

Remarking that he would not be doing his duty were he to neglect announcing his policy on the Ontario Temperance Act, Mr. Drury ridiculed the attitude of Mr. Ferguson on this question.

Ferguson policy, the speaker said, "is a wink to the wets and a nod to the drys. He will be all things to all men if by any means he may win some.

My attitude and the attitude of my government is fixed. The principle of prohibition has been affirmed by the people of the province. There was an emphatic demand for it and never an adverse vote. It is the verdict of the people. It has demonstrated its rightness and effectiveness, and I am prepared to maintain that in the face of figures on poverty and crime. It has been impartially enforced by the government, which stands for the careful and progressive enforcement of the law in conformity with public opinion. This is my confession of faith, and the confession of faith of the people of this province."

Appreciates Mr. Tooms.

The speaker paid a tribute to the government candidate for West Peterborough, Thomas Tooms, saying that during the four years he had been in the Legislature the Peterborough representative has won the respect of the House. "He does his duty carefully and conscientiously. He is zealous for the constituency he represents, and the government wants all members to look after the needs of their constituencies. I am glad that his local difficulties are straigthened out, and that the Progressive forces will give him their united support."

OMEMEE CORRESPONDENCE

OMEMEE, June 6.—Mr. and Mrs. J. Weir of Port Perry visited the latter's mother, Mrs. Francis Fee, during the past week.

Mr. and Mrs. Joseph Morden were business visitors to Peterboro on Thursday.

Miss Ila Laidley of Dunsford, visited friends in town on Friday.

Miss Jennie Smyth of Oakwood spent the week-end with Mr. and Mrs. A. Scott.

Miss Annie Ingram of Peterboro was in town, on business, Thursday.

Mr. and Mrs. Wesley Wilson, accompanied by Mrs. L. Atwell were visitors to Peterboro on Saturday.

Mrs. J. Hill of Mitchell spent Monday at the home of her aunt, Mrs. T. J. Parsons.

Mr. and Mrs. Charles Mills, Mrs. Doube, Miss Annie Doube and Mrs. J. J Magee attended the funeral of the late Mrs. Storey of Bethel on Friday.

Mrs. and Mrs. F. G. Sandy were visitors to Peterboro on Saturday.

Miss Hart of the Public School staff spent the week end at her home in Madoc.

Rev. A. J. Kennedy of Dunsford, visited his borther, Mr. W. H. Kennedy, last week.

Mr. Aikens of Port Hope was in town Friday on business.

Miss Mabel Weir of Peterboro spent the week-end with her parents, Mr. and Mrs. D. Weir.

Miss Maurice Stilllman of Brooklyn was the guest of her parents, Rev. R. F. and Mrs. Stillman over Sunday

Miss L. Currie has returned home after spending a few days with the Misses Kells of Millbrook.

Mr. and Mrs. Harvey Davidson of Janetville visited at the home of Mr. William Irwin on Sunday.

Mr. Willard Stillman of Greenbank spent Sunday with his parents at the parsonage.

Mr. M. J. Parsons has returned home after a pleasant visit with Toronto friends.

Mrs. Thomas Downey of Reaboro, was a business visitor in town on Friday.

Mrs. L. Laird left on Friday to spend a few days with her brother, Mr. Ormond Poast, of Montreal.

Miss Eva Race was a visitor to Lindsay on Wednesday.

Miss Daisy Adams, nurse-in-training in the Nichols' Hospital, Peterboro visited her parents, Mr. and Mrs. R. J. Adams on Friday.

Mrs. David Balfour and daughter, Miss Mary of Lindsay, were the guests of Mr. and Mrs. Robert Bannon over Sunday.

Miss Mildred Magee of Orange Corners, spent Sunday with her friend, Miss Marion Carey.

Mrs. Olive Pogue and son visited her mother-in-law, Mrs. S. Pogue of Millbrook, last week.

Mr. Thos. Henderson was in Peterboro Saturday on business.

Mr. Hillier Williamson of Toronto visited his parents, Mr. and Mrs. O. G. Williamson, over Sunday and Monday.

Mr. E. H. Mitchell, Mrs. S. J. Mackey, Mrs. L. A. Mahood and Miss. Edwards attended the W.M.S. [illegible] of the Peterboro Presbyterial in Peterboro on Thursday.

Mrs. Charles McCaffrey visited her mother in Peterboro on Saturday.

Mrs. Leighton has returned home after a pleasant visit with her daughter, Mrs. Smith of Lakefield.

Mr. and Mrs. Cronk and daughter of Oshawa, were the guests of Mrs. Cronk's brother, Mr. Wesley Wilson on Sunday.

Mr. and Miss Parrington, former residents of Omemee, visited Mr. and Mrs. G. Hagarth during the past week.

Miss Lila Parsons is attending the W.M.S. convention of the Methodist church in Cobourg this week.

Mr. A. E. Bryson and son Hillas of Toronto, spent the week end at the home of Mr. T. B. Laidley.

Mrs. John Buck of Bobycageon is the guest of her sister, Mrs. J. J. Magee.

Mr. and Mrs. Geo. Bick of Bobcaygeon were visitors in town on Saturday.

Mr. and Mrs. Albert Ford and son were the guests of Mr. and Mrs. Thomas Wilson of Dunsford on Sunday.

Mr. and Mrs. A. Jones and son of Peterboro spent Sunday with Mrs. Jones' sister, Mrs. B. Courtney.

Mr. and Mrs. Lewis Campbell and three children, the formers' mother and sister, Mrs. and Miss Campbell, all of Toronto, were the guests of Mr. and Mrs. S. J. Mackey over Sunday.

Mr. and Mrs. Burgess and son of Havelock, were guests of Mrs. Burgess' brother, Rev. R. F. Stillman on Sunday.

Messrs. Robert Johnston and I. H. Fee attended the final debate for the Sandy Cup in Lindsay on Friday evening.

Mrs. R. L. Snow and children of "The Bluffs" Muskoka, are spending their vacation at the home of Mr. and Mrs. A. Scott.

Miss Marion Carey was a visitor to Peterboro on Saturday.

Mr. and Mrs. B. Courtney visited friends in Lindsay on Saturday.

Miss N. Rutherford visited Peterboro friends on Thursday.

Rev. Black of Horns' Mills occupied the pulpit in the Presbyterian church on Sunday, when his discourses were very interesting and inspiring.

Rev. A. T. Weir, the recently appointed pastor of the Anglican church entered upon his now field of labor on Sunday morning, when he was greeted by a large congregation.

Rev. James with his wife and family left on Wednesday for their new charge at Newcastle.

The many friends of Mr. Robert Courtney will regret to hear he was afflicted with a slight stroke while visiting his sister, Mrs. Riley of Lindsay. His speech was very much affected but is improving. His right hand and foot are paralyzed but hope is held out for his recovery.

Omemee is about to suffer the loss by the removal of two families in town. Miss E. MacCrea, having sold her residence to Mr. Reuben Bradley expects to leave this week for her home in Lindsay, formerly owned by the late Dr. Wood. MacFarlane her chauffeur and gardener is also moving with his wife and family and will take up residence on Elgin street, Lindsay.

School News.

The High and Public Schools with the exception of the entrance class observed the holiday on Monday, as did also the Bank of Toronto.

The High School scholars accompanied by their teachers, Mr. Leighton and Miss Alderson, enjoyed a pleasant outing to Thurstonia where they had previously arranged to hold their annual picnic.

The weather was far from the desire of the picnicers, continuous showers having prevailed throughout the afternoon; but evidently picnic parties planned by the O.H.S. are not to be tampered with by the weather man, for they returned home brimful of the days pleasures.

Sad Taking Away.

On Thursday evening about eleven thirty p.m. Mr. H. Onyon of Trenton, paymaster for the Standard Paving Co., here, received the sad news that his little nine-year-old son was lying at the point of death. He immediately left for home by motor, arriving there at about 3 a.m. only to find the child in an unconscious condition, from which he never rallied, but passed away the following morning.

The little fellow was last seen playing with some school mates on the top of the mountain behind the public school, and when found by his mother was lying unconscious at the foot of same, where a large excavation was made in taking out gravel.

The sympathy of the community is extended to the bereaved parents.

FLEET FOOT WEEK 213

Ideal summer shoes for kiddies and grown-ups.

See your shoe dealer's windows

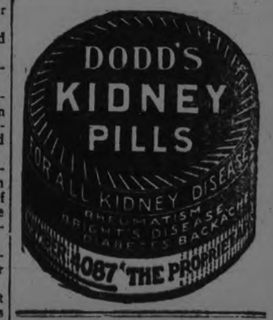

Men use periods when they talk —women use only commas.

PRAYERS ASKED TO AID SOLDIERS

The Dominion Veterans' Alliance Proposes That the Requirements of ex-Service Men Be Made Subject of Prayer.

OTTAWA, June 6 (Canadian Press). — A proposal that the question of proper legislation in order to bring "full measure of justice" to ex-soldier and dependent pensioners be made the subject of prayer in all the churches throughout Canada has been placed before the executive of the Dominion Veterans' Alliance by the Army and Navy Veterans in Canada, one of the constituent organisations.

The suggestion originated in the Victoria unit, and asked that the officers of all denominations shall "offer prayers in their churches to the God of justice that He will now imbue the Government of Canada with courage, strength, and determination to do justice and equity in regard to pensions and medical care of those men and women who, by reason of their sacrifice at the call of the Government of Canada are now bereaved, disabled, or incapacitated."

It is also proposed that such prayers shall be offered continually until they are answered.

DIFFICULTIES

(Continued from page 3.)

ducer of the apples had received 40 cents for the box.

Mr. Fielding said that raw wool imports into Canada had increased from 9,250,000 pounds in 1920 to 18,250000 pounds in 1922. This would indicate a demand for outside wool for manufacture in Canada.

W. C. Good (Progressive. Brant) held that if industries were subsidized farmers were entitled to the same treatment.

RAILWAY EARNINGS.

MONTREAL, June 6 (Canadian Press) .... The gross earnings of the Canadian National Railways for the week ending 31st May last were $6,741,169, being an increase of $1,207,902 over the corresponding period of 1922, or 22 per cent.

Gross earnings of the Canadian National Railways from January, 1923, to 31st May, 1923, have been $93,566,526, being an increase of $12,43,797, as compared with the corresponding period of 1922.

"GOLD" FURNITURE

Never use a damp cloth on "gold" furniture or picture frames. Dust them with a soft cotton flannel cloth.

CERTO (Surejell)

ALL the goodness of your fruit!

Your jams and jellies made the old-fashioned way were delicious—but, after all your risk and hard toil, they contained only part of the goodness of the fruit.

That half-hour or more of boiling stole away the flavor and color that you now can save by using Certo.

The Certo process requires only one minute of boiling. That is why Certo-made jellies and jam have a richness of flavor never possible the old way. Simply because none is boiled away. And they keep perfectly.

Certo is economical. It makes 50% more jam or jelly from the same amount of fruit. Certo is pectin —*"Mother Nature's Jell Maker."*

Booklet of Recipes with every bottle. If your grocer does not have Certo send his name and 40c and we will mail you a bottle. Write for new revised and enlarged Certo book of 73 recipes (free).

Douglas Packing Company, Ltd., Cobourg. 72

Mother Nature's year-round jell maker

TELLING WHY

ROMAN MEAL

is a "cooling" summer cereal

Why? Because it is the only alkaline cereal. "Alkaline" means opposite of acid. The blood must be alkaline, or we are hot and miserable. It is alkaline when our foods are rich in alkali. Unrefined whole-grain cereals, beans, nuts, milk, vegetables, fruits are rich in alkali. Grains carry their alkali in their dark parts. These are refined out of white flour and modern dainty cereals, leaving white flour, modern corn and wheat cereals, from 150 to 200 parts in every 1,000, and modern oat cereals about 50 parts in every 1,000 parts "Excess Acid." Acid cereals cause acid blood. Acid blood is called "heated" blood. Alkaline, whole-grain cereals keep the blood as nature intended it, alkaline or "cool." Acid blood is no hotter than alkaline but it causes that "all in" feeling so common on a hot day to civilized people, who live largely upon "Excess-Acid" foods. Roman Meal is 400 parts in each 1,000 parts "Excess Alkali" because it is one-quarter Flaxin, the richest in alkaline salts of anything that grows. It "Cools" the blood, energizes and electrifies the mind and body on the hottest day. It corrects the "excess acid" of white flour, other cereals, meats, fats and sweets. Eat it in some form every day served with milk, or with milk as drink. Use plenty of vegetables and fruits and note the high pressure sense of fitness and well-being that is yours on the hottest day. The hottest tasting Roman Meal Product will keep you feeling cooler than the coldest tasting refined cereal, because it is alkaline. But you can now eat Roman Meal icy-cold and more deliciously tempting to the palate on a hot morning than is any other food.

In all forms it aids digestion, positively relieves constipation. At grocers from coast to coast.

Try These Tempting Icy-cold and "Cooling"

ROMAN MEAL *Dainties*

ROMAN MEAL BROSE-O

Stir 1 rounded cup Roman Meal into 4 cups boiling, salted water. Boil slowly for 10 minutes. Set in a cool place to jell, or in ice chest. Serve cold with milk or cream and sugar, honey, preserves or jelly, or bananas or berries, etc. (If hot foods are preferred, reheat in double boiler after it has jelled by standing over night.)

ROMAN MEAL JELL-E

Dissolve 2 heaping tablespoonfuls jelly powder (any flavor) into 4 cups boiling, salted water. Stir in 1 rounded cup Roman Meal. Boil slowly for 10 minutes in a single boiler. Stir well and set in a cool place, or in ice chest, to jell. Serve cold with milk or cream and sugar or honey or fruit jelly or preserves or berries, bananas, etc. (If preferred hot, re-heat in double boiler.)

ROMAN MEAL CHOCOL-O

Into 4 cups boiling salted water stir two round teaspoons powdered chocolate or cocoa; add one level tablespoon sugar, stir in one cup Roman Meal. Boil slowly for ten minutes. Set in a cool place to jell, or in ice chest.
Serve cold with milk or cream and sugar, honey preserved or fresh fruits.
(If hot foods are preferred re-heat in double boiler, after it has jelled by standing over night.)

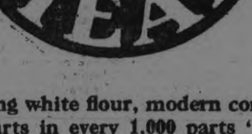

QUICK BISCUITS

Mix 1 well rounded cup Roman Meal, 1 well rounded cup flour, 1 small teaspoon salt, 1 level teaspoon baking soda. Mix 4 level tablespoons shortening, 1 cup sour milk, 1 tablespoon sugar. Stir the 2 mixtures together and beat for 2 minutes. Drop in small teaspoonfuls on a greased pan and brown in moderate oven.
(If sweet milk is used, add 2 teaspoons baking powder, instead of soda.)

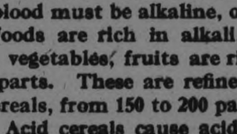

COOKIES

Mix 1½ cups Roman Meal, 1 rounded cup flour, 1 level teaspoon salt, ½ teaspoon baking soda. Mix 1 well beaten egg, ½ cup sour milk, ½ cup shortening, 1 cup of sugar and beat thoroughly. Stir the two mixtures together and beat for two minutes. Drop in small teaspoonfuls on a well greased pan and brown in moderate oven.
(If sweet milk is used add two level teaspoonfuls baking powder.)

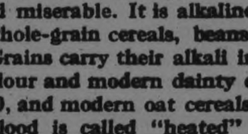

GEMS

Mix 1 cup Roman Meal, 1 cup flour, 1 level teaspoon salt, 1 level teaspoon baking soda. Mix 1 well beaten egg, ¼ cup sugar, ¼ cup shortening, 1 cup sour milk and beat well. Stir the two mixtures together and beat for 2 minutes. Bake in gem tins in a moderate oven 20 minutes.
(If sweet milk is used, add 2 teaspoons baking powder, instead of soda.)

Add **ROMAN MEAL** *to your daily diet*

ROMAN MEAL COMPANY, Toronto

RICHARD HALL & SON LIMITED

Thursday Morning 3-Hour Sale, from 9 to 12 o'clock.

Women's

Gingham Dresses

Women's And Misses Gingham And Chambray Dresses

And every one is a value that cannot be duplicated for less than $4.50. They are made from fast dye gingham and chambray, with organdie, novelty belts and novelty trimmings. All colors in the assortment and all sizes from 36 to 44. Thursday morning 3-hour special, **$2.95**

Smart Style "Billie Burke"

Anderson's famous ginghams are used in their make-up, which is a guarantee of the newest designs and colorings that can be had. "Billie Burke" is a guarantee of the smartest trimmings and best fitting styles. Therefore, we guarantee you the best value and smartest styles of any Gingham Dresses on the market today. Priced for a Thursday morning special at..... **$4.95**

"Billie Burke" Dresses at $5.90

All splendid value. Made from Anderson's guaranteed fast dye ginghams, in straight-line styles, with panel, large collar and cuff. Trimmings of organdie and all-over embroidery. Every one is of smart chic style and is of unusual value. Sizes from 36 to 44.

DEYELL'S REPLY TO ANDERSON

To the Editor:

Dear Sir,—There appeared another letter over the signature "W. A. ANDERSON" with the word "CHALLENGE" attached. Now I will substitue the word challenge with the word BLUFF and I presume that the reader will come to the same conclusion when he has the correct citations placed within his reach. He stated that I was blaming him in the first place for the non expenditure of extra money on the Block Road, Otonabee. I was giving him credit for trying to father such foolish expenditure and I was giving the Government or Highways Department credit for not approving of a foolish expenditure on the same road.

The assumption of a part of the Block Road as a part of the Sub-Area system, and, the non approval by the Department with regard to a By-law forwarded to the Department to approve of one mill extra on Otonabee on the balance of the Road from the bend where it swings off to Keene, thence East to the sixth line, where the Norwood road comes to the City—are two different matters. He knew the Department would reply that the Sub-Area Commission did not ask for approval of the assumption by said Commission for he knew for reasons that will be observed as the reader looks over this letter; that is, the Commission did not assume such Road therefore did not ask approval. The Sub-Area Commission attended the Session of the County Council last January and when Mr. Anderson was trying to coerce the Commision to promise him that they would assume a part of the Road in question, as a part of the Sub-Area system, he made the following statement. He said that the People of Otonabee were willing for the Township Council of Otonabee to pass a resolution requesting the County Council to pass a By-law striking an extra rate of one mill on the Dollar on the Township of Otonabee to be expended on this same Road in 1922. The resolution reached the County Council and the County passed such By-law and worwarded a copy of the same to the Department for approval.

The question arose "had the Department approved of the By-law." Mr. Anderson in answer to the question as to approval by the Department made the statement that he "had been up to Toronto a few days ago and "had taken the matter up with the Department of Highways" and that the Department had informed HIM that no copy of such By-law had been received by the Department from the County of Peterboro."

But his dream was exploded when the acknowledgement by the Department signed by the Chief Engineer and dated June 22, 1922 was placed before him for perusal. Said acknowledgement citing that copy of By-law 1208 re levy on Otonabee would receive consideration. He was not dreaming on the Keene platfrom when there was nobody to wake him up or cared to disturb him, neither was he quoting dead men who are beyond the chance of checking him, but he was bluffing at "Headquarters" and they as usual, under similar circumstances, called his bluff. The Sub-Area Commission after viewing the Road from all angles came to the conclusion that they would not assume any part of it other than that part now assumed west of the bend to Keene from the fact that the Keene and Norwood Roads were carrying 98 per cent of the traffic to the City over the same distance and have now good gravel bottoms which looks like better business than practically opening up a long stretch of a Road at a cost of thousands of Dollars and the other Roads have to be kept up in any case. Referring to the refusal of the Department to approve of By-law 1208 is what I meant when I said that the Department had refused to approve of extra expenditure on said Road and instead of there being any blame attached, it must be recognized that the Department deserve much credit and it is but characteristic of all dealings of the Department that have been carried out both in the interest of the Province and the Local Municipalities. There is one thing that we appreciate as a Sub-Area Commission and that is, that the Department never deceived us. He stated in his letter that he would have put the complaint off until the June session only he wanted to give the Government a fighting chance at the approaching election, so to speak, but when did he again get converted for it is alleged that he refused the ballot at the 1919 elections and there was not Grit in the field. At all events Mr. McDonald received a fairly handsome vote without him. Again what have I got to do with the County Council unless I have business with them, but if Mr. Anderson has anything to say to the Commision or of the Commission, the Commission will only be too pleased to give him a courteous hearing, while convened at any time. There is another evidence that Mr. Anderson knew that the Sub-Area Commission had not assumed the part in question and I think Mr. Anderson owes the County Council and the Chamber of Commerce an apology. In February Mr. Anderson in conversation with some member or members of the Chamber of Commerce referred to the desirability of the Commerce using their influence with the Sub-Area Commission to have a part of said Road assumed by the Commission. He also said to such member or members of the Commerce at that time that HE would see to it that the By-law assuming the Road from Young's Point to Burleigh as a County Road would be passed at the next Session when he knew that Such By-law had been passed by the County Council on November 25th 1922 and numbered 1214 and a Copy of the same forwarded to the Department for approval, and that an acknowledgement of the same having been received by the Department, had been received by the County.

A proof of the Department refusing to approve of the said extra expenditure on the Road in question in Otonabee is the fact that $2,270 is now lying in the Treasury of Otonabee Township that was collected from the ratepayers last year for the purpose.

It is very strange that Mr. Anderson is the only Reeve that butts in on the authority vested in the Commission by Statue, but I suppose he must be busy With reference to his 'CHALLENGE". Now it is very unfair of Mr. Anderson to put up such, for he must know that I am kept continually at full speed providing for a family and has not the 100 to spare, but if he, that is not blest with such responsibilities, would donate 100 to the Children's Aid Society and who must have the dough ready when he made the famous "Challenge" he would add more to his popularity than reaching out his little fangs for gentlemen who refuse to attempt to jump from Genesis to Revelatoons as he is credited with doing and no doubt the Public are amused awaiting the next exhibition.

He sets out his "challenge" after the fashion of the Patriarch Clergyman setting out his sermon namely: Firstly, Secondly, Thirdly, etc.

Firstly—That he ever gave any evidence of deserting Liberalism.

Answer (Question)—Did he request that his name be severed from the Executive of the Liberal Association before the U.F.O. convention in 1919 and did he request after said convention to leave the light in the Window as He was coming back?

Secondly and Thirdly—That he ever aspired to be U.F.O. Candidate or endorsed or condemned the U.F.O. Platform.

He was at the Convention and he was a full fledged member of a Branch of such body in Otonabee and he knew as much about their Platform before such Convention as he knew after, save one thing, that he was not mentioned as a Candidate. After the said convention, he assured an outside Drover when he was asking such a Drover to buy his Bacon Hogs, that he "had severed his connection with the U.F.O. for Political Reasons."

Class Legislation is considered one of the most dangerous forms of legislation and most detrimental to National advancement and it is one of the worst stigmas that could be attaced to any Party. Read the Examiner reporting his Speech at the West Riding Convention of the Liberal Pary in 1919 and see what Mr. Anderson says about the U.F.O. and class legislation.

Fourthly and Fifthly—That he ever made an offer to act as County Road Superintendent at $2,000. a year or ever solicited the Council for such position.

I do not know anything about solicitation for I have never heard any member of the Council refer to him particularly but he will have to take a balloon to evade stubbing his toes in clearing the following hurdle.

Copy of Minute of Open Council "County Council Chamber. July 25th, 1919, 2 P.M."

"Council met in Special Session called by the Warden for the purpose of ratifying the appointment of a County Road Superintendent, ect., pursuant to adjournment June 30th, 1919, to receive recommendations of Committee re County Roads."

"All present" "THE Warden in the Chair"

"On motion Mr. Anderson was heard and stated that he would act as Superintendent at the rate of $2,000 per year when employed and Messrs. Eason and Matheson moved that the offer be accepted."

(Sgd) "John McIntosh" "Warden"

You can see in the Minutes of June 30 prior, that he was one of the Committee re County Roads appointed to bring in recommendations and it is evident that he made one sound recommend to "Headquarters" and a sound wage attached for an amature.

By the way I have overlooked Sixtnly.

That he ever solicted a member or members of the County Council to appoint him as one of the Sub-Area Commission.

Well it was very kind indeed of Messrs. Eason and Lawrie who were Revee and Deputy Reeve of Otonabee during 1920 and 1921 to bring up his name without having been solicited. Would the same be the reason that Mr. Anderson at every opportunity during the fall of 1921 when he was shaping himself to crowd Mr. Lawrie out to get back himself, pointed to the extravagance of the then Township Council and urged me to crowd or attempt to crowd out Mr. Eason. But it did not take the Ex-Rays see his little game of getting somebody to act as ungrateful as he, in order to again get into the limelight. When I was retiring from the Otonabee Council I nominated Mr. Anderson for Reeve again, and he in reply said that he would much rather that he could nominate me, and that he was sorry to loose me, as he "had leaned on my judgment to a large extent, when we represented Otonabee as Reeve and Deputy Reeve."

But if his best friends displease him the little fangs shoot out.

The scene has changed

COUISM Day by day in every way we get better

ANDERSONISM Day by day in every way Deyell gets worser and Worser

Respectfully yours,
E. DEYELL.

Every spoonful of Kellogg's Bran helps free you from toxic poisons!

Constipation is largely responsible for auto-intoxication that leads to dangerous diseases unless it is not only checked but permanently relieved. Constipation, in fact, is the basis of a majority of human ailments which could be headed off if people would only help rid themselves of this serious, health-undermining condition, which can be easily done.

Constipation must be fought to a finish—not with pills and cathartics, which are dangerous to the delicate membranes of the intestines and temporary at best—but with nature's greatest cereal health food—Bran—Kellogg's Bran, which is as delicious as it is beneficial.

Kellogg's Bran is wonderful in its work because it is ALL BRAN. And, to get permanent relief, ALL BRAN is a necessity, for it is the "bulk" of Kellogg's Bran that sweeps and purifies, ridding the system of poisons and bringing conditions to normal. Eat Kellogg's Bran regularly—at least two tablespoonfuls daily; as much with each meal in chronic cases—and we guarantee that you will get relief permanently and naturally.

Kellogg's Bran is delicious. You do not have to learn to like it. Eat it as a cereal or sprinkle on or mix with hot or cold cereals. Or, cook it with hot cereals, allowing two tablespoonfuls for each person. Kellogg's makes wonderful muffins, griddle cakes, raisin bread, macaroons, etc. Recipes on package.

Leading hotels, clubs and restaurants serve Kellogg's Bran in individual packages. All grocers.

ILLEGAL CONTRACTS.

TOPEKA, Kan., June 6.—(Associated Press).—The trade term "exclusive agent" has just about been crossed off the Kansas business lexicon through a recent decision of the Supreme Court. As a result so-called agents' contracts are undergoing a general revision to place them on a more sound basis, dealers assert. The court's decision was that all fixed price contracts between manufacturers, wholesalers, jobbers and general distributors on the one hand and retail agencies on the other, are illegal.

Charles G. Mills of Sedgwick County sued the General Ordnance Company for breach of contract. He claimed he had a contract as exclusive agent in a given territory to sell the company's tractors at a specified price, and that the company had violated the contract by making deliveries within his territory at less than the fixed price. Both the Lower Court and the Supreme Court held that such contract was illegal and therefore the agent had no standing in court.

Demonstrations Made Against the French.

STRASSBOURG, June 6 (Canadian Press). — An anti-French demonstration of large proportions occurred in Saarbrucken, Rhenish Prussia, last Sunday during the laying of a corner-stone for a new church. The Bishop of Trier and two German bishops officiated, and later reviewed a procession of some 70,000 persons carrying banners and headed by bands of music.

Later, the crowds gathered in all the available halls of the town and adopted resolutions rejecting a proposal to establish a Saar Diocese with a Saar bishop, and insisting upon remaining under German ecclesiastical jurisdiction.

The meeting expressed unshakable faith to Germany and in the local German creed.

The resolutions proposed the withdrawal of German children from the French schools.

Corns

Just Say **Blue-jay**

The simplest way to end a corn is Blue-jay. Stops the pain instantly. Then the corn loosens and comes out. Made in clear liquid and in thin plasters. The action is the same.

At your druggist

DON'T BE FOUND WANTING

The Peterborough Health Association does its work in such a quiet manner that but few people know the full scope of its activities. In addition to giving 220 underprivileged children three happy, healthful weeks a piece at Jackson Park in the summer, the Supervision Committee, headed by Mrs. R. R. Hall, follow up and see that these children are properly nourished throughout the winter. If necessary milk for this purpose is furnished by the association free of charge.

The Crippled Children's Committee, of which Dr. W. D. Scott is chairman, and Doctors Morgan, McPherson, Neil and Cameron, examined last year about twenty-five crippled children, and those whom it was possible to help were sent to the Sick Children's Hospital at Toronto for expert treatment.

In the regular work which is all the time going on, the association employs a nurse by the year, who visits the homes in every part of the city wherever called, gives instructions and assists in the care of under-nourished children, rendering valuable aid. The regular work also extends very largely among tubercular patients. These are visited and instructed as to best methods of adding outside sleeping porches, sanitary drinking cups are provided, and proper diet prescribed, not only prescribed, but in many cases furnished free of charge.

This is a work that will always be with us, a work which can not be neglected, and a work that requires funds. The officers and those interested in the Health Association are giving their time freely, but they can not carry on the work alone. The association looks to Children's Tag Day on June 9th to provide them with funds to carry on. The success of this tag day depends altogether upon the citizens of Peterborough. May you not be found wanting.

SANTAL CAPSULES MIDY — Easy to Take—Quick to Relieve CATARRH of the BLADDER — Safe, Sure — Each Capsule bears name MIDY — Beware of counterfeits

Make the Home Spring like With Flowers

Fresh supplies Daily of Cut Flowers, and Blooming Plants of all kinds—Prices always reasonable—Quality always right.

Peterboro Floral Co.
347 GEORGE STREET
Phone 1395-456
Nights and Sundays 1688

Simple Way to Get Rid of Blackheads

There is one simple, safe and sure way that never fails to get rid of blackheads, that is to dissolve them. To do this, get two ounces of peroxine powder from any drug store—sprinkle a little on a hot, wet cloth—rub over the blackheads briskly—wash the parts and you will be surprised how the little blackheads, no matter where they are, simply dissolve and disappear. Blackheads are simply a mixture of dust and dirt and secretions that form in the pores of the skin. The peroxine powder and the water dissolve the blackheads so they wash right out, leaving the pores free and clean and in their natural condition.

Takes Out CORNS

and the toughened skin of callouses after three or four applications.

Chicago Corn Paint

Will almost invariably remove the most obstinate corn or callous.

25c Bottle

Bond's Drug Store
Cor. George and Hunter Street

Revolution Plotted Against Bolivia Govt.

BUENOS AIRES, June 6.—(Canadian Press).—The Bolivian Government has decreed a state of siege in some departments, alleging that the mine workers are plotting a revolutionary strike, according to the La Paz correspondent of La Nacion.

It is asserted that open rebellion began at one point; but that the measures taken by the Government prevented a spread of the movement.

MEDICAL AID FREE.

CLEVELAND, June 6. — (Associated Press).—Sandlot baseball players in Cleveland who are injured in games have been assured of medical attention without cost by action of the board of directors of the Cleveland Amateur Baseball and Athletic Association.

Arrangements for protection of the sandlotters is with Dr. M. H. Castle, physician for the Cleveland Baseball Club. Having in his charge a corps of nearly 50 physicians for service to industrial workers during the week, he will turn over the organization for baseball protective work on Saturday afternoon and Sundays, when most of the factories are shut down.

Umpires will be given instructions in first aid treatment and diagnosis of injuries.

WOMEN'S COMMITTEE ROOMS

Liberal-Conservative Women's Association

OVER 418 GEORGE ST., UPSTAIRS

Look for the Hallway, Next Grant & Thorpe's

MRS. H. FALLIS, President. *MRS. R. DENNE, Secretary.*

Stoney Lake Bus Line

On and after June 11th, up to Sept. 15th, there will be a bus service twice daily, except Sundays, between **Peterboro C. P. R. Station and McCracken's Landing, Stoney Lake, via Lakefield.**

8.20 p.m. 12.15 p.m., lv. Peterboro
8.50 p.m. 12.45 p.m. ar. Lakefield
9.35 p.m. 1.30 p.m. ar. McCracken's
7.15 a.m. 3 p.m. ar. Peterboro
6.45 a.m. 2.30 p.m. lv. Lakefield
6 a.m. 1.45 p.m. lv. McCracken's

Bus will call at Empress Hotel, Munroe House, and corner of Smith and George streets each trip before leaving Peterborough.

Bus will call in Lakefield each way at Lakefield Hotel, Lakefield Livery, Commercial House and Hill's Grocery, for passengers.

Fares, including 50 lbs. hand baggage:

Peterboro and McCracken's, single $1.20, return $2.00. Good for 30 days.

Peterboro and Lakefield, single 50c. Special return 75c., good for one day only.

Lakefield and McCracken's, single 75c., return $1.25.

Trunks up to 100 lbs. 50c. each. Excess baggage and household effects 50c. per cwt.

Bus will connect at McCracken's Landing with Mr. Thompson's launch for any point on Stoney Lake.

Boat fares—Lower Stoney Lake 50c., Upper Stoney Lake 75c.

Cut This Out For Reference.

M. P. KENNEDY, Lakefield, Ont., 'Phones 5 and 48. Manager.

To the Electors of the West Riding of Peterborough:

LADIES AND GENTLEMEN—

At the recent Liberal-Conservative Convention, held to select a candidate to represent the Riding in the coming election of a member to the Provincial Legislature for the Riding, I received the unanimous nomination, and I desire, very briefly, to present my views on some of the questions which are involved in the contest, and to request your support.

I am fairly well known to many of the electors, having been a resident of the Riding all my life, and have taken considerable interest in public matters relating to the district.

I was, for some years, Alderman of the city of Peterborough, and for two years I held the office of Mayor, and since my retirement from the Council, have been honored by the election to the important office of Utilities Commission.

I believe that my services in these matters have been appreciated by those who have given the subject consideration, and I feel that my experience fairly its me to render the Riding further services in the more important matters which are to be dealt with by the Legislature.

I unhesitatingly endorse the Hydro Electric, because the Province owns, directs and serves its people free from either departmental or private control.

Public ownership of all natural utilities, and the useful development of our natural resources, all for the benefit of the people.

Economy, (which we have not lately had in our Provincial administration) so that the burden of our growing taxation will cease to increase and presently be lessened.

That the Ontario Temperance Act must be strictly and faithfully enforced as it stands, unless the people by referendum indicate their desire for a change.

I am in favor of and will support our good roads system, but will demand that where the Province spends $1,000.00 it will get $1,000.00 worth of good roads, which is certainly not now the case.

W. H. BRADBURN

While I held the office of Mayor, proceedings were taken by which the city acquired its own light and power system. I am a strong believer in a public ownership of all natural utilities, and feel that the acquisition of the system has been of an immense advantage to the citizens of Peterborough, and those in the neighborhood who are sharing in its benefits.

The Ontario Temperance Act will no doubt be more or less discussed during the pending campaign, and I desire to clearly express my views in connection with that important matter.

The Act was adopted by vote of the whole people, after the questions involved had been carefully submitted to them, and the general provisions of the Act were adopted at the time by a very large majority. It is clear that the wishes of the people must be fully respected, and unless, and until, by a similar referendum the people show a desire for a change, the provisions of that measure must be rigidly enforced.

I recognize that upon the prosperity of the farmer depends, to a very considerable extent, the prosperity of the country as a whole, and I trust, if elected, that the farming community will submit and discuss with me all measures which can be advocated and which will tend to improve the conditions of those resident in the rural portions of the Riding.

The labor questions have always received due consideration from the Liberal-Conservative administration, and it is to such administration such valuable legislation as the Workmen's Compensation Act, and other measures for the protection of the working man, are due.

A vital question for the new Legislature will be that of economy. In regard to this and in other respects, the Drury administration has been an absolute failure. Elected on the platform of economy, annual expenditure during the past four years has been almost doubled, iwthout any material benefit to the people as a whole.

I shall, in the little time at my disposal, endeavour to present my views more at length at meetings to be held in my interest throughout the Riding.

Trusting for your support, I remain,

Yours sincerely,

W. H. Bradburn

There Is Still a Limited Number of Celebrated "Barnet" Refrigerators

TO BE SOLD ON OUR EASY PAYMENT PLAN — PRICES RANGE FROM $14.75 TO $105.00

The "Barnet" Has No Rivals—It Is Supreme! The "Barnet" Reduces Ice Bills

Doing without a Barnet is wasteful and often means using contaminated foods.

There's just a hint of warm weather now. There will be bleaching hot days before the month it out—if the month of June runs true to form.

The intense heat will penetrate to every nook and corner of the house—every pantry, every cupboard. To prevent a great waste of food, a refrigerator is necessary, and the Barnet is the one that will serve you most economically and satisfactorily.

The Barnet is superior in construction — has no less than eleven walls, and there is a scientific reason for every one.

It is a Canadian product, out and out, but successfully meets American competition in the United States.

Barnet Refrigerators were never before placed within the reach of housewives under such remarkable terms. And remember, that every Barnet, no matter what its size or price, represents the most scientifically constructed refrigerator in the world. No matter what you put in it, cheese, matches, butter, meat or onions, every article will keep deliciously dry without the slightest impairment of any kind.

The Barnet is the only refrigerator that can be cleaned by simply pouring hot water into the tray in the inside bottom.

It is the refrigerator that you are paying for, why not own one. BE ONE OF THOSE TO ENJOY THE PRIVILEGE OF THE EASY PAYMENT PLAN.

Of all the furnishings in your home only one relates directly to health. It helps you prevent disease, or breeds it. It is hygienic, pure, sanitary, or it is not. There is no middle ground. It protects the kiddies, or it threatens them. THAT ITEM IS YOUR REFRIGERATOR. Where does yours stand?

COME IN AND INQUIRE ABOUT OUR TERMS

Pure food requires perfect refrigeration, and perfect refrigeration is impossible without ventilation. No matter how cold you keep your food if the odors of gasses cannot escape they cause contamination, souring, spoilage. You have experienced it—fishy butter, tainted milk. All these mean waste, so much money thrown away.

And more, they constitute a menace to the kiddies, to father and to you. They spell "Danger."

The GRESSMAN Company Limited

REGULAR MEETING SEYMOUR COUNCIL

Allotments Are Made For Work on Roads in District—Accounts Passed.

CAMPBELLFORD, June 6—John Brown appeared before the Seymour Council at the regular June meeting and asked that his farm property be transferred from the school section at Trent Bridge to the Fleming Union school, which is much closer to him. Mr. Brown told the councillors, every one of whom were present, that his children now have three and a half miles to walk to school by actual measurement, made by auto and that the distance to the Fleming school is 40 rods less than three miles. The trustees of both sections have no objection to the proposed change and the council also went on record as being in favour of it.

Wants Road Repaired.

Garnet Redden of Stanwood, asked that a piece of road near his premises be repaired as he claims it is impassable in wet weather and that an auto cannot get through it until the dry weather sets in. The place in question is part of the most direct route from Stanwood to Havelock. The council promised to investigate and it is likely that a contract will be let to a resident of the vicinity to make the necessary repairs.

To Fix Boundary Road.

Reeve Van Volkenburg reported that Reeve Thompson of Rawdon had asked that the two councils meet at an early date on the boundary road between the townships in order to discuss necessary repairs to that highway. The invitation was accepted and the meeting will be held on Friday afternoon.

Township Health Matters.

It was decided to make a grant of $2,800 to pay salaries and other expenses in connection with the township board of health.

Outlay on Roads.

It was decided to make the following allowances for work on the roads in the districts represented by the various members of the council :Reeve Van Volkenburg, $1,000; Deputy Reeve Nelson, $1,000; Councillor McKelvey, $1,100; Councillors Milne and Peake, $1,200 each.

Sidewalks in Township.

William Anderson, who resides near the town limits asked that a road be repaired near his home and this is another matter which the council will look into. Mr. Anderson also called attention to the fact that the town is building a sidewalk up Denike's hill and he thought it would be a good idea to continue the walk as far as the entrance to the cemetery, only a short distance beyond the limits, the expense to be borne equally by the town and the township.

Mr. J. M. Arnold backed up Mr. Anderson's suggestion. The walk, he said, is badly needed by the residents of Campbellford who have friends buried in the cemetery, and the time for doing the work is opportune as all the necessary apparatus is on the ground. It is proposed to bring this matter up at the regular meeting of the town council Monday night and Mr. Arnold thought that the case of the advocater of the improvement would be strengthened by an expression of opinion from the Seymour council. The expense when spread over the tax roll, he said, would be light.

The road upon which it is proposed to build a sidewalk forms part of the county provincial highway, and Reeve Van Volkenburg said that if the town council is in favour of the walk the county could be asked for a grant at the January session of the county council. At the same time he was inclined to believe that it was a dangerous precedent to establish as sidewalks were likely to be asked for on other roads outside the corporation boundaries.

Bills Ordered Paid.

The payment of the following accounts was authorized: P. J. Flynn, sheep injured by dogs, $15; David Akins, work on roads, $13.80; James Casement, work on roads, $9.40; Joe Hoey, work on roads, $7.20; W. H. Little, work on roads, $4.40; John Brown, work on roads, $4.20; George Nelson, $8.00; Ed. Quinn, $8; Charles Longmore, $44.40; Robert Bateson, $5.80; Harold Rutherford, $4.00; W. E. Bertrand, $10; Joseph Bertrand, $15, all for work on roads; estate of J. B. Ferris for rent, $15; Dr. G. A. Hay, $119.25 for salary and postage as clerk; Ira Loucks, assessor, salary and postage, $193.15.

The council will meet as a court of revision on 20th June at 8 p.m.

Formal notification of the amendment to the Adolescent School Act was received from the Department. The Legislature at the recent session revised this law so as to give parents in the rural districts permission to keep their adolescent children out of school when their services are required at home.

DOUBLY SECURED BONDS YIELDING 6.75%

Fine paper enters into the every day life of everyone—as towelling, shelf covering, for dress patterns and many other home uses.

Reams are consumed by manufacturers and merchants for packing delicate fabrics, wearing apparel, glass or jewellery. Business correspondence and filing systems would be impossible without it.

Fine, thin paper is a staple, the uses of which are constantly increasing. So great is the demand that practically the entire first year's output of Western Quebec Paper Mills at St. Andrews, Que.—1,800 tons—is under disposal already, giving estimated net earnings of $65,000.

This company offers you an opportunity to participate in its new issue of First Mortgage Gold Bonds, backed by an element of safety rarely encountered. This issue is insured as to principal by the Travellers' Life Assurance Company of Canada on a fully paid-up policy, in addition to the assets represented by the company's plant, real estate and power privileges. These bonds are further backed by a reserve fund to be created with the Trustee, equivalent to two years' interest on the bonds and stipulations that no dividends on stock may be paid in any year when the net earnings are less than three times the required bond interest, except when there is an existing surplus equal to five times one years' bond interest.

Can you conceive of a safer investment? Write or telephone for full particulars.

Western Quebec Paper Mills Limited

First Mortgage 6½% Gold Bonds due 1948
Amount of Issue $225,000.
Price—97 and interest, yielding 6.75%
Interest and principal payable in Canadian or U.S. Funds.
Denominations $1000, $500, and $100. Payable 25% monthly if desired

SHAER-MORTON & COMPANY LIMITED
210 ST. JAMES STREET MONTREAL - CANADA

Conservatives!

Make your appointments

at

Bradburn's Committee Rooms

309 GEORGE STREET

Open Day and Night

Keep in Mind the Big Rally Saturday Night, June 9th, in the Rooms.

RECIPROCITY MOVE STILL IN ABEYANCE

But Mr. Fielding Intimates That He Would Be Prepared With Amendment.

OTTAWA, June 6. Canadian Press—The increased customs tariff on raisins will not go into effect until a trade agreement has been concluded with Australia. This is the effect of an amendment to a budget resolution proposed in the House by Hon W. S. Fielding, Minister of Finance, last night, and adopted.

One Progressive criticized charged that under increased duties, the Canadian consumer would have to pay four cents a pound more or a total based on last year's consumption of nearly a million and a half dollars.

Reciprocity Held Over.

The resolution to grant an increase in the British preference on imports entering Canada by Canadian ports was carried. That embodying another offer of reciprocity with the United States was held over though Mr. Fielding intimated that he would have an amendment to provide that if the President of the United States determined to reduce the duties on specified items Canada might act similarly. The original resolution read "reduce by 50 per cent." The amendment strikes out reference to 50 per cent.

BARN STRUCK.

WARSAW, June 6.—A barn on the farm of Michael J. McManus, on the 2nd Line of Douro, was struck by lightning yesterday, but fortunately the building did not catch fire. A number of the rafters were ripped out. The lightning made its way through to the horses' stable, which was empty at the time. Members of the family and a number of cows who were near the barn at the time received a slight shock.

JOHN N. TELFORD HAD A BUSY LIFE

His Death Will Be Regretted By a Wide Circle of Friends — Resided at Bridgenorth.

On Sunday evening, June 3, John N. Telford died at the family residence at Bridgenorth The end came after an illness of several weeks, and has brought a sense of personal loss to the entire community.

Mr. Telford was the oldest son of the late William Telford poet and author. He was born on June 19, 1852 at the family homestead, the farm adjoining Gilmour Memorial Church in the township of Smith. There he spent his early years until his marriage to Miss Eliza McEwen in 1874 when he moved to his farm in Ennismore.

From the first, he took a deep interest in municipal and political affairs. For some years he was honored with the offices of Township Councillor and Township Treasurer. He was a successful and progressive farmers as was indicated by his well tilled fields and neat and commodious buildings. He remained on the farm enjoying prosperity and the good-will of very many neighbors and friends until he retired in 1909 to the village of Bridgenorth.

In the township of Smith he continued his active interest in public affairs. He held the office of assessor for six years, and even until his last illness, he acted as truant officer and health inspector. He also held the position of Justice of the Peace He was a charter member of Court Bridgenorth No 315 C.O.F., to which society he contributed freely of his services and influence.

The Methodist Church in Bridgenorth, of which he became a member over forty years ago ,will long remember his faithful attendance at its services, his loyal and earnest support of its various activities, and his wise counsel as a member of the trustee board.

Mr. Telford had an unusual gift for making friends Many will be very slow to forget the warm hospitality of his home. His whole-hearted sympathy with the burdened and bereaved led him to give practical help to many in their day of sorrow. Also his broad knowledge and his genial conversation were a constant source of pleasure to his wide circle of friends.

The sympathy of the many who enjoyed his acquantance and friendship is extended to Mrs. Telford, who mourns a devoted companion in life, and to the family who may ever cherish memories of a loving and honored father. Mr. Telford is survived by all his children viz: Miss Leola at home, Messrs. Wm. J. and Clayton of Bridgenorth, Mrs. S. King and Mr. Ernest Telford of Peterboro and Mr. Gladstone Telford of Lindsay, Ont. His surviving brothers and sisters are Messrs. Robert and Wm. G. Telford of Smith. Mrs. John Logan and Mrs. Hannah Grant of Peterboro and Mrs. Wm. Nicholls of Bridgenorth.

Ulster Government Fears Hostility.

BELFAST, June 6. — (Canadian Press.)—In the Northern Parliament yesterday, the Home Minister, Sir Dawson Bates, justifying the present strength of the police, declared that the hostile movement against Ulster had been scotched, not killed. The Government had reports of an underground movement designed to overthrow authority.

The Government, added the Minister, was careful not to interfere in any way with the domestic concerns of the Free State, but could not close its eyes to what was happening there and recent events on the border confirmed its fears.

FLOUR PRICES DOWN.

MINNEAPOLIS, June 6.—(Canadian Press.)—Flour prices dropped to the lowest in six years, when one of the largest mills here cut the price 15c. a barrel on family patents yesterday. The new low was $6.25 a barrel when sold in car lots in 98 pound cotton sacks for the highest grade of family patents.

CAMPBELLFORD AND DISTRICT

Case Against the Town Being Heard in Belleville —Reception at Marmora.

CAMPBELLFORD, June 6. — Mayor A. J. Meyers, Town Clerk McGregor, E. Plummer, engineer at the Fire Hall, Robert Fox, street foreman, John Hall, sewer contractor, and the town engineer, went to Belleville yesterday to attend a session of th Court, the case of Mason and Hawkrigg against the town of Campbellford being up for hearing.

Mason & Hawkrigg had a contract for building 800 feet of sewer on Front Street last year. The present suit arises over the claim of the contractors for extra compensation and which claim is based on the allegation that the levels as set forth in the specifications were not correct, and that as a result, in order to make a satisfactory excavation, it was necessary to go some distance deeper through solid rock. The amount of extra compensation asked for by the contractors is $2,200.

All of those who went to Belleville yesterday will be called as witnesses.

Ira A. Humphries is looking after the interests of the town.

Tennis Schedule.

The following games will be played on the tennis court on Thursday afternoon:

5 to 6 p.m., Miss Dafoe and P. J. Kelly vs. Miss H. Riendeau and Dr. Murphy; Miss V. Shore and F. C. Bonnycastle vs. H. Plumpton and H. Beatty.

6 to 7 p.m., H. Stephens and R. G. Scott vs. Miss Hazel Atkinson and Carl McGuire; Miss Ruth Diamond and H. Laurie vs. Miss L. Weston and Fred Wigglesworth.

7 to 8 p.m., Miss M. Smith and J. Townsend vs. Miss Burgar and F. A. Humphries; J. C. Birmingham and George Ivey vs. Max Walters and L. Hay.

All games must be finished within the hour set to leave the courts open for the succeeding players.

Reception at Marmora.

The local company presented the play, "The Girl in Red," at Marmora on Monday evening, and report that they were greeted by the largest crowd that has yet witnessed any of the presentations of this musical comedy. The applause was generous, and when the curtain went down on the final act, the audience gave three rousing cheers for the performers.

Seats for Ladies.

Five hundred seats will be reserved for ladies at the public meeting to be held in the Skating Rink on Thursday afternoon at 2.30, at which the chief speaker will be Premier Drury.

Attended Convention.

Some of those from St. Andrew's Church who attended the W.M.S. South. Pacific .. 88¼ —87⅝ 88¼ Convention in Peterborough last week were Mesdames Wm. Hume, R. S. Bell, J. A. Stewart, D. W. Douglas, P. B. Nelson, R. McKelvie, Robert McCullough, Misses Dorothy Milne, Lillian Hay, Mildred Robertson.

Premier Drury Coming.

It is anticipated that a very large number of the citizens of town and district will avail themselves of the opportunity of hearing Premier E. C. Drury when he will speak here on Thursday in Covert's Rink.

Epworth League.

The Epworth League on Monday evening was in charge of the Endeavour Department. In the absence of the first vice-president, Mrs. Geo. Thring, Rev. Mr. Kenny took charge and his subject was "The First Psalm."

Personals.

Rev. J. E. and Mrs. Glover announce the birth of a daughter on Sunday, 3rd June.

Mrs. Henry Bakes, spent the holidays in Peterborough at the home of her father, Mr. Greer.

Mr. and Mrs. John Linton and Miss Muriel and Master Bobby, Mr. and Mrs. Fred Linton and Miss Eileen and Master Franklyn motored to Toronto on Sunday, and spent the holidays with friends.

Mr. and Mrs. Ernest Cochrane and Master Lionel motored to Toronto on Sunday, and spent the holidays at the home of the latter's parents, Mr. and Mrs. William Tucker, Gladstone Avenue.

URGE MAINTENANCE OF BIG LAKE LEVELS

TORONTO, June 6.—(Canadian Press).—At a well attended meeting of the Executive Committee of the Dominion Marine Association here yesterday, instructions were given to urge the Dominion Cabinet to intervene and ask for prompt measures to restrain the diversion of more than the permitted amount of water from the Great Lakes through the Chicago Drainage Canal. The diversion to the Gulf of Mexico of water which should reach the Gulf of St. Lawrence has already had a serious effect upon lake levels, with a corresponding effect on the carrying capacity of ships, which may lose from 35 to 75 tons for each inch of draft.

INVESTIGATE WRECK OF KNIGHT TEMPLAR TRAIN

DURAND, June 6 (Canadian Press). — An investigation into the wreck of the Knight Templar express on the Grand Trunk Railway yesterday, in which four persons were killed and twenty-seven injured, will be asked by the county authorities.

A spreading rail is believer to have caused the accident

The dead are: Frank Pearsoll, the engineer; H. J. Weldon, Joseph Parker, fireman, and Jay Fanning, news vendor.

Several of the injured are in a serious condition.

Despaired of Life at 50 Strong and Well at 70

Mr. Jacob H. Macksey, 336 Midland Ave., Midland, Ont. writes:—

"I have used Dr. Chase's Kidney-Liver Pills for over 20 years and I feel that I owe my life to them. I suffered severely from rheumatism and heart failure. One doctor just gave me one year to live, and even told me I might be found dead at any time. A neighbor advised Dr. Chase's Kidney-Liver Pills and I have been using them as needed ever since. I am now 70 years of age, weigh 217 pounds and can work as well as any young man."

Dr. Chase's Kidney-Liver Pills

One pill a dose, 25c a box, all dealers or Edmanson, Bates & Co., Ltd., Toronto.

Election News

TORONTO, June 6.—(Canadian Press).—Sir Adam Beck will be "Hydro candidate" for his home city of London at the forthcoming Provincial elections. Asked last night whether he had reached a decision on the invitation of the Conservative convention to contest the London constituency, the Chairman of the Hydro-Electric Power Commission replied: "Yes. I have decided to accept the London nomination, and this is why: Two great issues affecting the future of the Hydro-Electric power system of Ontario must come up for settlement during the term of the Legislature soon to be elected. It is essential that members of the House shall be put in possession of the best available information when these subjects come before them for consideration. The matters in question are the revision of the waterways treaty, to permit of increased diversion of the waters of Niagara, and the making of agreements between the Governments of Canada and of Ontario on one side and the Government of the United States and the State of New York on the other, for the proper utilization of water powers of the St. Lawrence.

"The Dominion Government has the right under the British North America Act and waterways treaty to divert from the St Lawrence and Niagara Rivers a volume of water needed for navigation purposes. The remainder of the water is the property of the people of Ontario, and from this source the Province must for all time draw the bulk of its supply of white coal, which is the more necessary because we have no coalfields and must import all fuel used for heat, light and power purposes."

AT LONDON.

Speaking at London yesterday, Hon. Howard Ferguson, leader of the Conservatives in the Provincial election campaign, is reported to have prophesied the return of twenty five candidates of his party in the south-western ridings on June 25. In the last Legislature the Conservatives held only three seats from that part of the Province: Huron North, Wellington South and Simcoe West. The rest of the 25 Conservatives in the House at dissolution were drawn from the traditionally Conservative districts in Toronto and its environs and from the east and north-west ends of the Province.

Mr. Ferguson apparently anticipates, as the result of his observations on his present speaking tour of South-Western Ontario, a heavy reversion of support from the United Farmer Alliance—which was strong from that part of the Province in the last House—to the old party standards, especially to the Conservative side of the fence.

Occupational Government.

Wellington Hay, the Liberal leader, as well as other prominent Liberal supporters, are equally positive in their expressed expectations of a turn of the tide in this Province from which they call "class or occupational government."

On the other hand, Premier Drury, having recovered from his throat trouble, speaking at Peterborough last night, expressed high confidence that the Government would be returned with as many, or more, straight supporters in the next Legislature than in the last.

The acceptance by Sir Adam Beck, chairman of the Provincial Hydro-Electric Commission, of the Conservative nomination in London, and the Toronto Globe's editorial appeal to the Liberals of London to look upon Sir Adam as a public servant, not as a party candidate, and refrain from putting a Liberal candidate in the field, is an interesting development of the situation overnight.

Woman Nominee?

The Liberals in that city have been talking of nominating Miss Isabel Armstrong at their convention on Thursday next. In any event, Sir Adam will probably be opposed by Mayor Wenige as an Independent Conservative, and Dr. H. A. Stevenson, the Labor member for London in the last Legislature.

OBITUARY

JAMES ANDREWS.

NORWOOD, June 6.—An old and respected citizen of Norwood passed away at his home on Peterborough street on Tuesday evening. Although he had been in poor health for a long time, yet his death came as a shock to his friends.

The deceased, who was prominent in political and municipal circles, was for a number of years a member of the County Council. His wife, whose maiden name was Ferguson, predeceased him a few years ago. He leaves to mourn his loss two daughters, Mrs. F. J. Stewart and Mrs. Wilton Wildman, and two sons, William Andrews of Peterborough, and Rev. T. W. F. G. Andrews, of Dundalk.

Funeral arrangements have not yet been made.

JOSEPH GRADY.

NORWOOD, June 6.—The death occurred at the family residence, Asphodel, of Joseph O'Grady, in his 40th year. The funeral services will be held on Wednesday morning in St. Paul's Roman Catholic church, Norwood. Interment will be made in the Asphodel R. C. cemetery.

REV. JAMES McILROY CALLED TO HAVELOCK

HAVELOCK, June 6.—The Presbyterians have extended a unanimous call to Rev. James McIlroy, of Dutton, to become pastor of their congregation in succession to Rev. James Skene, who resigned last winter after 13 years' service. This call will be dealt with at the meeting of the Peterborough Presbytery to be held in Hastings on 26th of June.

Read the Want Ads.

Crisp New Underwear

For Girls From 2 to 16 Years

In Dainty Princess Slips, Night Gowns, Drawers, Etc.

These are very Attractive Goods, made up in fine Materials and Trimmed with Lovely Laces and Embroideries and BEST OF ALL at Remarkably Low Prices:—

COME IN AND SEE THEM

W. E. LECH

366 George Street, Peterborough

CHILDREN'S WEAR EXCLUSIVELY

TURNBULL'S MAMMOTH FIRE SALE

SUBSCRIBERS PLEASE CALL FOR MAY, JUNE, JULY "DESIGNER."

Another Amazing Value Day for Peterboro's Thrifty Buyers

SUBSCRIBERS PLEASE CALL FOR MAY, JUNE, JULY "DESIGNER."

CHINA WEEK

THURSDAY—THE SECOND DAY

Another list of wonderful money-saving values from the China Department, which is situated in our Economy Basement.

TWO POINTS TO REMEMBER—Every article in this large stock shows a substantial reduction. Everything is in first-class condition.

Fruit Saucers, Regular 15c for 10c

A few extra fruit saucers can always find a place in the average home. These are neatly decorated with pink floral design, and sold regularly at 15c each. Fire Sale Price, each **10c**

Large Platters, Regular $2.45 for $1.49

Semi-porcelain platters, large size, a Johnson Bros. line. Your choice of Rushdon, Poppy, Leith and Coldwin designs. Reg. $2.45. Fire Sale Price **$1.49**

Dinner Plates, Regular $5 Doz., for $2.19 Doz.

You had better buy in a stock of these dinner plates. Only a Fire Sale would bring about such a low price. You'll need them for the cottage, or buy them to save your good set. Good Strong porcelain decorated with pretty green design. Regular $5.00 dozen. Any quantity sold. Fire Sale Price, dozen.. **$2.19**

Cheese Dishes, Regular $2.50 for 69c

Just a fraction of the regular price is asked for these English cheese dishes, attractively decorated. Besides being useful, they are ornamental. Just a limited quantity left. Reg. $2.50. Fire Sale Price, each **69c**

Milk Jugs at Less Than Half Price

Here is a big milk jug special. They are one pint capacity, and are made of English porcelain, showing neat floral decoration. Reg. 55c each. Fire Sale Price, each **25c**

Large Mixing Bowls, Reg. $1 for 59c

Think of the many uses a 10-inch mixing bowl may be put to, then see this line. English earthenware, ecru with dark brown band, glazed inside and out. Reg. $1.00. Fire Sale Price **59c**

AEROLUX VERANDAH SCREENS at FIRE SALE PRICES

Aerolux Porch Screens are made of splint fabric, which consists of linwood splints, 7/8-inch wide, held together with finest Seine twine. The space for air between slats is of uniform width, which allows for securing the right temperature of coolness in your verandah. There is also connected with the Screen a no-whip attachment, which allows Screens to be left down in the worst windstorm. Complete with non-corosive pullies. Note sizes, quantities and prices.

1 only 4 feet wide x 7 feet 6 inches long. Regular $4.50, for **$2.69**

2 only 7 feet 3 inches x 7 feet 6 inches. Regular $8.00, for **$4.95**

1 only 8 feet x 7 feet 6 inches. Regular $9.00, for **$5.95**

1 only 9 feet 3 inches x 7 feet 6 inches. Regular $10.50, for **$6.95**

3 only 10 feet x 7 feet 6 inches. Regular $12.50, for **$7.95**

4 only 12 feet x 7 feet 6 inches. Regular $16.00, for **$9.95**

Good shade of green.

A Good Screen Clearing at a Very Low Price, Reg. $5.50 for $3.00

Fancy "Waldo" Screen, made of fine even rice reed, woven together with fine cotton warp. Alternating colors of gold and green. Complete with cord and pulley. One size only. Just a few left. Size 8 feet wide by 8 feet long. Regular $5.50, for **$3.00**

English Ratines and Crepes, Reg. $1 Value for 79c Yard

Best quality English Ratines and Crepes, bright colors, exquisite shades, 36 inches wide. Regular $1.00 value. Fire Sale price, yard..... **79c**

SATURDAY, JUNE 9th
HEALTH ASSOCIATION

TAG DAY

REMEMBER THE CHILDREN

It matters little how small your help, it will be joyously received. Some little boy or girl who faces the world with health impaired or body undernourished will be a living monument to the kindness which has ruled your heart. Give freely. Your help means health and happiness to some child.

HELP THE HEALTH ASSOCIATION ON SATURDAY.

REV. C. APPLEGATH WAS ADMONISHED

Conference Warns Former Port Hope Pastor to Be Careful of His Utterances.

BRANTFORD, June 6. Canadian Press. — Rev. C. S. Applegath, formerly of Port Hope, but now of Hamilton, was yesterday admonished by the Hamilton Methodist Conference to be more careful of his utterances in the future.

This was the result of the appeal to Conference on the findings of the board of trial last year dealing with certain charges against Mr. Applegath by W. T. R. Preston, of Port Hope. One of the charges was that the minister had referred to Jesus Christ as a "little yellow-skinned Jew."

The Conference concurred in the opinion of the board of trial that circumstances and intention of the remark, removed it from the realms of sacrilege, but it was an extremely unfortunate remark to make.

The Conference added that it was impressed with the fact that Mr. Preston's charges were apparently framed in the most damaging way possible, and the publication of them prior to their hearing, was an act of grievous injustice to the defendant.

ANOTHER PROTEST.

LONDON, June 6. — (Canadian Press).—A Copenhagen despatch to the Times says the Danish Government has forwarded a protest to Washington against the United States liquor law as relates to foreign ships. It is contended that this law is contrary to international regulations.

POINCARE UNDISTURBED.

PARIS, June 6.— (Canadian Press.)— Premier Poincare sat unperturbed throughout the stormy session, ignoring the repeated shouts and ironical gibes of the Communists, urging him to tell the Chamber what the Government was going to do. There was some idea that the Premier might consent to make a declaration later for the sake of clearing the atmosphere, but he finally left the chamber without speaking.

ASPIRIN

UNLESS you see the name "Bayer" on tablets, you are not getting Aspirin at all

Accept only an "unbroken package" of "Bayer Tablets of Aspirin," which contains directions and dose worked out by physicians during 22 years and proved safe by millions for

Colds	Headache	Rheumatism
Toothache	Neuralgia	Neuritis
Earache	Lumbago	Pain, Pain

Handy "Bayer" boxes of 12 tablets—Also bottles of 24 and 100—Druggists.

Aspirin is the trade mark (registered in Canada) of Bayer Manufacture of Monoaceticacidester of Salicylicacid. While it is well known that Aspirin means Bayer manufacture, to assist the public against imitations, the Tablets of Bayer Company will be stamped with their general trade mark, the "Bayer Cross."

ASK REFORM IN LIQUOR CONTROL.

But Methodists Realize the Delicacy of Question to Submit to Quebec.

BROCKVILLE, June 6.—(Canadian Press.)—A marked difference of opinion regarding the advisability of requesting a reform in the administration of the Quebec Liquor Commission developed yesterday afternoon in the Montreal Methodist Conference, it being felt by a number of delegates that the situation of conference, two-thirds of which was composed of representatives of Ontario stations, and which was in session in an Ontario town, asking for action by Quebec Provincial government, was a delicate one. Representatives of Quebec urged that recommendations of the strongest type should be made to the Taschereau Cabinet.

Original recommendations of the Evangelism and Social Service committee, however, carried. These asked for legislation to reduce the sale of liquor to a minimum with the object of its entire suppression, deplored facilities for "development of bootlegging between Quebec and adjoining Provinces and States," urged an energetic campaign to overcome the narcotic drug evil, supervision of commercialized dance halls, endorsed the policy of the Federal Department of Health on venereal disease, and lamented the increased use of automobiles for "Sabaath desecration."

SWEDES TO VISIT MEXICO.

STOCKHOLM, June 6.— (Associated Press.)Another step in Sweden's endeavors to expand her export markets is the sending of 15 merchants and foreign trade experts to Mexico for a tour of investigation. The Mexican government has offered to co-operate by paying all the travel expenses of the Swedish visitors while in Mexico.

The Swedes plan to buy petroleum, jute, precious metals, and certain tropical products, selling in return wood pulp, paper, cement, electrical equipment, cutlery, tools, and salt fish. The expedition starts at once and will spend about one month in Mexico.

FINANCIER DEAD

LONDON, June 6.—(Canadian Press).—Thomas Baring, until recently the head of the London Banking house of Baring Brothers and Company died Monday at Newmarket. He was the grandson of the founder of Baring Brothers and a brother of the First Earl of Cromer. He represented the firm in New York in the Eighties.

Electric power and light sufficient for a town of 70,000 inhabitants are produced by the machinery of an Atlantic liner of the largest size.

TROUBLE AVERTED.

LONDON, June 6.— (Canadian Press).—A Cologne despatch to the Times says that the Communist hopes of provoking serious trouble in the British area were frustrated yesterday when the tram men returned to work. The strike at Duesseldorf, however, continues, and also the strikes in the industrial areas just outside the Ruhr.

FOUND WONDERFUL RELIEF FROM CONSTIPATION BY USING MILBURN'S LAXA-LIVER PILLS

Constipation is one of the most prevalent troubles the human race is subject to, and is the greatest cause of many of our ailments, for if the bowels cease to perform their proper functions all the other organs will become deranged.

Keep your bowels working gently and naturally by the use of Milburn's Laxa-Liver Pills, and thus do away with the constipation and all other troubles caused by it.

Mrs. A. R. Spence, Springhill, N.S., writes: "I have suffered for some time from constipation, and was advised by a friend to try Milburn's Laxa-Liver Pills. After taking a vial of them I have found wonderful relief, and would advise all those who are constipated to give them a trial, for I feel sure they will also receive the same benefit I did."

Price 25c a vial at all dealers or mailed direct on receipt of price by The T. Milburn Co., Limited, Toronto, Ont.

COTTON PRICES UP

NEW YORK, June 6—(Canadian Press).—Cotton yesterday advanced more than $4 a tale, closing 85 points above closing quotations of yesterday and 120 points above the low level of Monday. Renewed nervousness over new crop prospects and numerous reports of boll weevils caused the rise.

Get Sunburned all you wish

Rub Campana's Italian Balm on your face and arms each day. It won't prevent you getting sunburned; in fact, it assists the sun in giving the skin a clear, healthy, bronzed texture, instead of a coarse redness, but it will prevent the roughness and soreness and irritation that comes from sunburn, or excessive perspiration.

Be sure to take a good supply of Campana's Italian Balm away with you on your vacation—because you can't buy it conveniently at many summer resorts.

Campana's Italian Balm

NORWOOD PERSONALS

NORWOOD, June 6. — Mrs. John McNeely of Peterboro, spent the week end with her brother, Mr. W. J. McLaughlin.

Miss Lee of Lindsay, was a guest of Mr. and Mrs. I. Puffer over the holiday.

Miss M. Gray spent Sunday at her home at Sharbot Lake. x

Mr. and Mrs. Hugh Robb left on Monday morning, on a trip to Port Arthur, where Mr. Robb will be a delegate to the Presbyterian General Assembly.

Mrs. D. N. King of Peterboro, spent Sunday at King's Hotel.

Mr. Fred Leach of Peterboro. spent Sunday in the village.

Mr. Henry McLaughlin motored to Peterboro on Saturday.

Mrs. F. Hawkin of Peterboro, spent Sunday with friends in the village.

Misses Mary, Reta and Agnes Grady and Master Billie who have spent the last three weeks with their grandparents, Mr. and Mrs. Jas. McNichol returned home to Peterboro on Monday.

Mrs. E. J. Laing is visiting her daughted, Mrs. (Rev.) B. Eyres of Smithville.

Mrs. John Weir was in Madoc on Sunday.

Mrs. Horace Calder and little son of Myrtle are the guests of her parents, Mr. and Mrs. John Baskin.

Mr. Wm. Puffer was in Apsley on business last week.

Miss Kathleen Blackwell of Brockville is visiting friends in the village.

Mr. and Mrs. Bruce Puffer of Havelock were in the village on Monday.

Mr. and Mrs. Harold McClure and Master Arnold spent the week-end in Peterborough.

Mr. and Mrs. Gordon Puffer of Peterborough spent the week-end with the former's parents, Mr. and Mrs. I. Puffer.

Mr. and Mrs. John Thompson and children of Shelbourne were guests of the latter's parents, Mr. and Mrs. Hugh Robb, on Sunday.

RAISE PRICES IN PARIS.

PARIS, June 6. — (Associated Press.)—The favourite topic of conversation in Paris, the high cost of living, displaced from time to time by the changing situation in the Ruhr, never is long neglected. Today it is flourishing. The vanguard of the 1923 crop of American tourists is here, and the retailers of the city are playing the game with the limit removed; any price goes.

But the truth of the situation is hard to determine. There arrived recently from the coast two heavy consignments of sea food, lobsters and cod. The lobsters were seized upon at 15 francs a pound, and the stalls quickly cleared. Nobody wanted the humble cod, at three francs a pound, and several thousand pounds had to be thrown away.

Margarine is made from milk and fat, usually cocoanut oil.

VOICE OF THE PEOPLE

Peterborough, Ont., June 5, 1923.

The Editor, Examiner, City:

Dear Sir,—I was very glad to see in last night's paper a letter written by Mr. Stinson who is in our office. I am a returned soldier and proud of it and not only proud of that, but proud to belong to the Peterborough Cereal Company organization. I returned from overseas four years ago after serving two years and was discharged on account of disability. When I returned to Peterborough Mr. Meyers was the first man I asked for a job and when I told him I was a returned man he immediately took me on. I left him two years ago and was away from him for nine months. I returned and asked him to give me back my job again and he did so and I sure was glad to get back. There are a bunch of returned soldiers in the mill working with me and we all think that the Peterborough Cereal Company is the only company to work for and that J. W. Meyers is the best boss we ever had.

Thanking you, Mr. Editor, for this space.

Yours truly,
Patrick J. Tobin,
Returned Soldier.

468 Reid St., Peterborough.

Peterboro, Ont.,
June 5, 1923

To Editor, of The Examiner,

Dear Sir,—At a meeting held last evening between members of the Executive of the Independent Labor Party and of the People's Progressive Party in West Peterboro, a perfectly satisfactory understanding was reached in regard to the candidature of Mr. T. Tooms in the present provincial election and also as regards future elections. Mr. Tooms' candidature therefore is approved by the Progressive Party in West Peterboro.

The report in last night's Examiner of Saturday's meeting gives a wrong impression of the final decision reached. Some of the farmers in West Peterboro objected to the action of the Labor Party at the Dominion bye-election in putting a Labor man in the field against the Progressive candidate. It was decided on Saturday that in order that there might be no misunderstanding in future, a definite arrangement should be made with the representatives of the Labor Party. In the event of such an agreement being reached it was decided that as Mr. Tooms had already been nominated by the Labor Party, he would be accepted as the joint candidature in the present provincial election.

At the conference held last evening this suggestion was approved and a definite arrangement to that effect was entered into. It is understood that the nominees in both cases shall be mutually acceptable to both parties. We feel that in justice to Mr. Tooms and all concerned that this information should be made public.

(Signed) E. H. BROWN,
President People's Progressive Party of West Peterboro.

Owing to several typographical errors we have been asked to reprint the following:

RE THE ATONEMENT

To the Editor, Examiner,—

Sir,—Jesus' own favorite title for Himself was "Son of Man," and, foreseeing His own sufferings unto death, He saw them as a moral means of winning the love and discipleship of others, and applied the same principle of moral success to Himself that He applied to others. For it was primarily with reference to His own death and its moral results that He said, "Verily I say unto you, except a corn of wheat fall into the ground and die it abideth alone, but if it die it beareth much fruit."

I understand from this that He was assured of the success of His death as a means of winning or saving men, not on the ground that because He was God, miraculous power would inhere in His death as a sacrifice, but rather because, as man and for men He suffered and died, therefore His love and faithfulness manifested unto death would exercise such moral power over men that many would take up each his own cross and would follow Him. That is, they would be saved in the only sense that really matters, that in which salvation equals moral renewal. It seems we must choose between the two atonement theories briefly and simply stated above. Atonement is either a miracle of divine power without us, in which we have no part, or it is such an appeal to heart and will as can only come to a human being through humanity, and so coming is potent enough to stir his will to victorious strength. There is no more important question for each of us, "have we only to rest on a miracle? or have we to join in a moral relationship?"

READER.

The "grain of Mustard" for health

Don't refuse the mustard when it is passed to you. Cultivate the habit of taking it with meat, especially fat meat. It stimulates the digestion and aids in assimilating your food.

but it must be Keen's

215

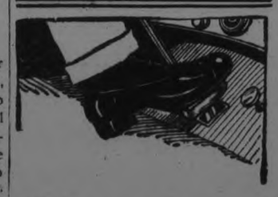

The cause of most trouble

A craze for speed—a desire to "get there" is the cause of nearly all motoring accidents. Sane driving not only helps to decrease the number of accidents, but increases the life of a machine many times. Complete automobile insurance is a necessity, but its cost is dependent upon your carefulness and mine.

Make a memo now to Telephone 14

HILL WEDDELL & HILLS

124 Hunter St. Phone 14
Peterborough, Ont.

MOFFATS ELECTRIC RANGES

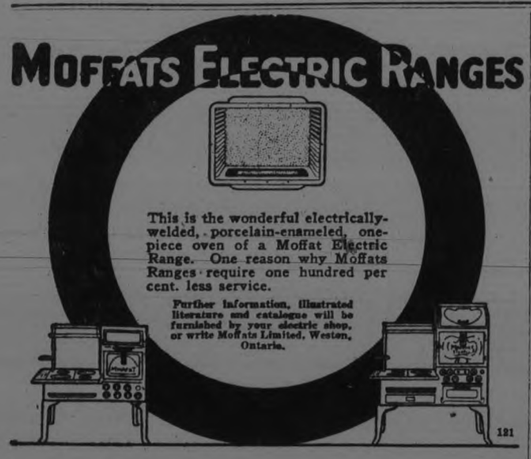

This is the wonderful electrically-welded, porcelain-enameled, one-piece oven of a Moffat Electric Range. One reason why Moffats Ranges require one hundred per cent. less service.

Further information, illustrated literature and catalogue will be furnished by your electric shop, or write Moffats Limited, Weston, Ontario.

121

Want Ad Tips
by John T. Bartlett

A BOY'S POULTRY BUSINESS

It is easy for a boy to make a poultry or pet stock business profitable, provided he follows several basic rules.

First, keep a popular variety. It will be far easier, for example, to market Rhode Island Red breeding stock or hatching eggs than stock and eggs of non-popular variety, such as the Sussex. Second, have pure bred stock. Third, use the Want Ads.

The boy with chickens has several products to sell. Let's consider eggs first. There are two periods when it is very easy to obtain cash egg customers through Want Ads. One is the late fall and early winter, when fresh eggs are invariably scarce and high in price. Another time is in the spring during the egg preserving season, when thrifty housewives "put down" eggs in waterglass, and like to be sure the eggs they use are absolutely fresh. A Want Ad on fresh eggs at this season will offer them as, "Fresh eggs for waterglassing," and state that they are infertile if they are. The boy should mention, "Free prompt delivery".

If the eggs are large, and if they are of the color most popular locally (brown or white, as the case happens), mention those things.

A special plan at any season is to advertise, "Fresh eggs for invalids and convalescents," citing the healthy flock, fed wholesome food, etc.

There are many families which have chicken dinners frequently all through the year. Want Ads on broilers, as they are ready for the markt in the spring anl early summer, then on fries, and finally on roasters, will get the youngster in touch with customers. In these Want Ads, feature two adjectives, "plump," and, "fresh-killed."

Make it a rule to follow up first sales by phone. In this way, many new customers can be made regulars.

Finally, advertise reasonable prices. High prices are the quickest plan for a failure there is, reasonable prices the surest recipe for success. Let the Want Ad state reasonable prices.

(All Rights Reserved)

YOUR BABY AND MINE
By MYRTLE MEYER ELDRED

Imagination in Children.

Most mothers know that they don't have to teach a child to be imaginative; he is born with that ability and left to himself will develop it. They also know that unless they watch carefully even this tendency can be overdone and the child develop into a nuisance to itself and its associates.

All of us know of the child who quite solemnly tells us that the doctor has just been at his house and has cut off his sister's hand. No argument will shake such a child from his story and the usual parent is so entertained that he refuses to take him seriously.

Nothing else can equal in future benefits the stimulation of the childish imagination in legitimate ways. Fairy stories he must have, and stories in which the youthful listener is called upon to furnish the beginning or the end.

Games in which the small person has a part, allow him to view life in a way which would otherwise be impossible. The child cannot take part in duels, he cannot fly or ride or swim alone. He cannot follow the activities which he sees all about him except in make believe; but in this way he can engage in all the perils of land as surely as though he actually took part in them. Blocks and all constructive games offer limitless possibilities and because of this are builders of the healthful imagination.

It does not seem logical to suppose that we can allow a child to feast his imagination and still remain truthful; but very early the line between fact and fancy can be made plain so that even while the child is entertaining himself with flights of imagination he understands that no one is deceived, or made unhappy.

RESIGNATION IS RECEIVED FROM ROBERT WILSON

Janitor of City Hall Has Been Seriously Ill—Council Gets Estimates of Sewers in Engleburn

COCHRANE APPEAL

Robert Wilson who has been janitor of the city buildings for many years has placed his resignation before the Council Monday night. He has been seriously ill for some time, and has been missed around the city building where his work has been in other hands. His letter to the Council through the City Clerk follows:

Dear Mr. Armstrong—I wish you would express my sincere thanks to the Council for all their kindness to me during my many years of service to the city, and it is with deepest regret that I ask them to accept my resignation to take effect whenever they may decide.'

This letter was referred to the Property Committee.

May's Fire Loss

Of the $6075 fire loss during May $4000 represented damage to a dredge on the canal. There were 37 alarms during the month of which 30 were by telephone.

Cost of Sewers

City Engineers Parson's estimate of the cost of sewers in the Engleburn district was as follows:

Engleburn avenue from Maria Street to Dale avenue—1020 feet $5455.20

Maria Street from Engleburn avenue to a point 100 feet east of Birdsall Street—399 feet 6 inches at a cost of $2079.24.

Charles Street from Engleburn avenue to Burnham Street 346 feet 10 inches $1946.96. Total $9481.40..

Apply for Sewer

Residents on the west side of Bethume Street between Lake and Perry streets petitioned for a sidewalk and sewer. Referreed to Board of Works.

To Attend Convention

Mayor Taylor and Ald. Holloway were appointed representatives of the Council at the luncheon of the Trent Waterway Development Association at the Empress on Thursday preceding their annual meeting in the Chamber of Commerce commencing at 1.30 p.m.

But not Good Roads

Peterborough is not a member of the Good Roads Association, and to attend its convention in Hamilton affiliation would prerequisite. The notice of the convention was therefore received.

"Probably that's why we haven't more permanent roads on Peterboro" Ald. Maher remarked.

Cochrane Appeal

A letter from the Canadian Red Cross asking for assistance for the town of Cochrane which was recently scourged by an epidemic of typhoid fever was referred to the Finance Committee. by an epidemic of typhoid fever was referred to the Finance committee.

No action was taken on Tax Collector Green's suggestion for certain alterations to his office. Mayor Taylor was opposed to spending any money unnecessarily, and Ald. Crowe said that when it was proposed some time ago to rearrange that office Mr. Green had not encouraged it.

Ald. Crowe presented a request from Joseph Gray for a sidewalk or crossing to his houses on the east side of Park Street north of Murray Street. City Engineer Parsons was instructed to bring in a report, although Ald. Morrison advocated immediate action by the Council.

BELGIUM ANXIOUS TO SETTLE ISSUE

Would Like to See the End of the Ruhr Situation

BRUSSELS, June 6. — (Canadian Press).—No attempt is being made in the Belgian capital to hide the fact that Premier Poincare and Minister of Finance De Lasteyrie, of France, and Premier Theunis and Foreign Minister Jaspar of Belgium are meeting to-day in conference with widely divergent viewpoints as to the scope the conference should have. Belgians practically openly have announced their intention of asking for full discussion of the reparations problem, while Poincare prefers that they should deal only with the exploitation of the Ruhr. Belgium is also very anxious to end the Ruhr situation.

The conference began shortly after the arrival of Premier Poincare and his party at 1.30 this afternoon. Premier Poincare will stay at the French Embassy.

Schools Attendance For Month of May.

Following are the reparts of attendance at the Peterborough Collegiate Institute and Public schools during last month, as rreported to the Board of Education last evening by Principle H. R. H. Rennier and Inspector A. Mowat:

Collegiate Institute

Form	On Roll	Average
5	28	27
4	36	35
3a	29	28
3b	30	29
2b	37	37
2b	30	29
1a	34	33
1b	35	34
1c	32	31
1d	37	35
C2	27	26
C1a	25	24
C1b	23	21
	39	36
	442	425

The percentage of attendance was 96

Public Schools

Prince of Wales	632	594	94
Queen Mary	503	470	93
Central	495	465	94
King Edward	491	435	90
Queen Alexandra	406	381	94
King George	399	379	95
South Central	47	45	96
Totals	2973	2769	93

The following report submitted to the Board of Education at regular June session last evening by Finance Minister J. W. Worth, was adopted to read:

Your Finance Committee beg to recommend payment of the following accounts:

Hydro Electric Power Commission, Gas acct.	$ 6.84
McBride and Franks ,shades	16.45
A. Mowat, seeds purchased f for garden	6.60
J. Morden, repairs, etc.	10.70
R. F. Downey, acct. school garden	4.14
W.H. Hamilton acct. Sc. garden	4.65
Edward Cooney, carting	2.00
J. Taylor, two vices	1.50
Peterborough Lumber Co., Lumber	213.35
W. E. Rambo, ventilators, etc.	45.50
E. Wand, lumber, etc.,	22.04
Canadian Canoe Co., cuttings.	1.57
Archibald and Richmond, repairs	18.98
Adamson and Dobbin, holders.	2.00
A. Comstock, furniture	82.00
Peterborough Lock Co., repairs	.31
Miller, Powell and Watson, repairs, etc.	20.52
H. B. Taylor and Son, coal	367.61
White Bros., freight and carting	9.88
R. H. Muir, work at rink	5.00
Grant and Thorpe, wiring rink	61.75
Peterborough Utilities Commission, water for rink	6.80
Mrs. J. F. Watson, Laundry	1.25
Bell Telephone Co., rentals	28.54
Peterborough Examiner, printing, binding, etc.	140.56
The Dental Co., of Canada, supplies	15.01
Fannings Laundry, Laundry	4.86
W. Kemp and Son, supplies	3.62
E. F. Mason, supplies	14.01
Peterborough Milk Products, supplies	1.92
W. J. Kent, supplies	1.65
E. L. Payne, supplies	18.68
United Typewriter Co., machines	585.00
E. N. Moyer and Co., Ltd., supplies	4.68
R. J. Soden, supplies	7.85
Trebilcock Bros., acct. Science grant	5.80
Baird and Tat lock Ltd., acct. Science grant	18-7-9
Geo. M. Hendry Co., acct. Science grant	135.85
Davis Thompson Co, Insurance	27.50

MONIES RECEIVEN

City Treasurer municipal grant	$18.000.00
Fees, acct. Text books and supplies	473.59
	$18.473.59

PAYMENTS CONFIRMED

Moved by: J. W. Worth

Seconded by: Dr. Neal; That the following accounts be confirmed:

Expenses deputation to conventions	$ 67.50
B. Rovoy, acct. per order	12.00
R. J. Soden, acct. per order	108.49
Thos. Castle, acct. per order	26.95
Collector of Customs, sales tax, etc.	4.57
P'boro Floral Co, acct. per order	16.00
P'boro Utilities water rates	10.83
Fred Drake, acct. per order	31.25
Thos. Caslte, acct. per order	27.20

This carried:

PAPYRUS FIRST.

EPSOM DOWNS, England, June 6.—(Canadian Press).—Papyrus, by Tracery, out of Miss Matty, owned by B. Irish and ridden by Steve Donoghue, won the Classic Derby stakes run here to-day. The Earl of Derby's Pharos, by Phalaris, out of Scapa Flow, was second, and M. Gooulda's Parth, by Polymelus, out of Willia, was third. Nineteen horses ran.

We have the Standard Silverware lines
V. J. TULLY JEWELER 170 Charlotte

For Standard Siverware see—
E. V. WARNE 325 George St.

Silverplate of Greater Merit for the Bride

THE Trade-mark "Holmes & Edwards" on silverplate stamps it at once as having unusual merits.

Its gleaming hand-burnished lustre alone proclaims its superlatively rich quality. Exquisite too, in their charm and simplicity are the facinating patterns—patterns whose exclusiveness is appealing in itself.

But crowning all these merits "Holmes & Edwards" offers tenacious, life-long utility and joy because pure silver is generously used in making it.

Your jeweler will be interested in explaining to you, the two superior qualities in "Holmes & Edwards"—"SILVER INLAID" and "SUPER PLATE"—both protected at the wear points.

Manufactured exclusively in Canada by
THE STANDARD SILVER CO of TORONTO, LIMITED

Jamestown

HOLMES & EDWARDS
SILVERPLATE
Protected Where the Wear Comes

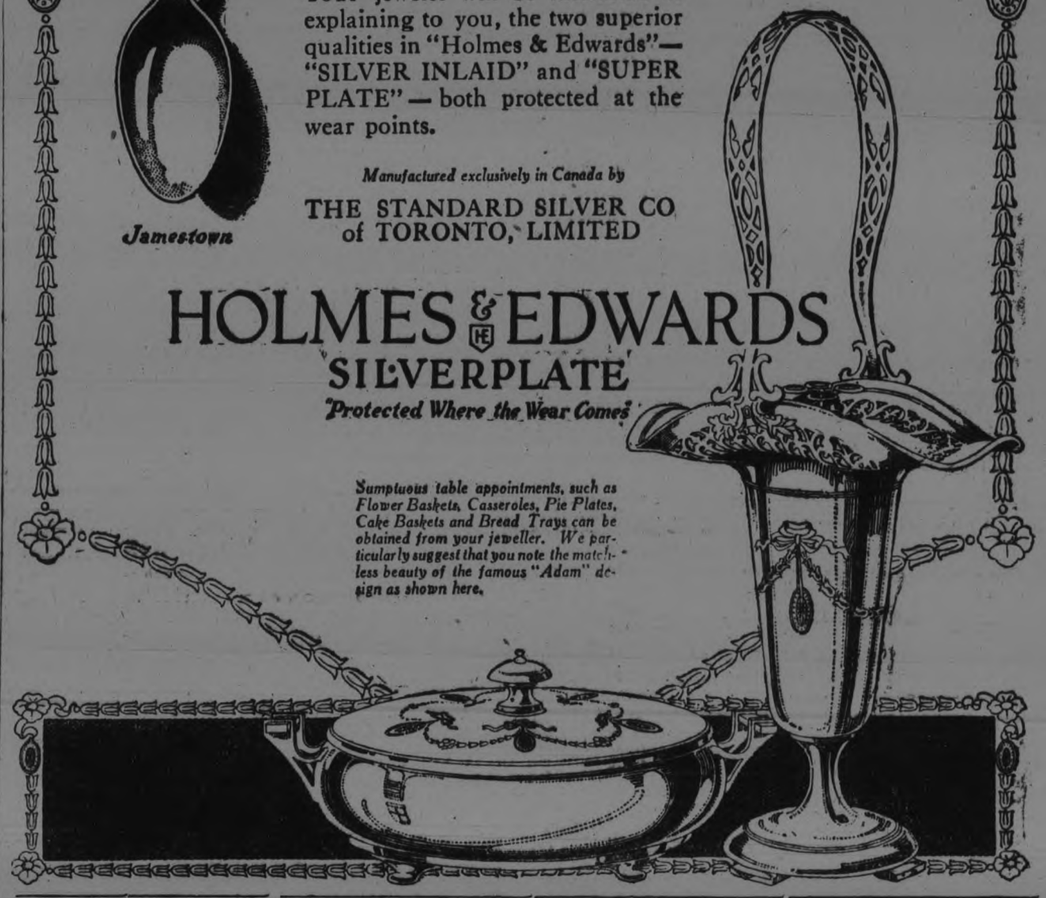

Sumptuous table appointments, such as Flower Baskets, Casseroles, Pie Plates, Cake Baskets and Bread Trays can be obtained from your jeweller. We particularly suggest that you note the matchless beauty of the famous "Adam" design as shown here.

Look over our stock of Standard Silverware any time
WARNE BROS.
DIAMOND HALL - 349 GEORGE STREET

At Gibson's Jewelry Store
A Large Selection of Standard Silver Co's Goods and Other reputable lines suitable for Wedding and other gifts
388 GEORGE STREET

Made in Canada

Bon Ami

—makes old white shoes look like new

Have you tried Bon Ami for cleaning and polishing

Bathtubs	Windows
Fine Kitchen Utensils	Mirrors
White Woodwork	Tiling
Aluminium Ware	White Shoes
Brass, Copper and Nickel Ware	The Hands
Glass Baking Dishes	Linoleum and Congoleum

YOU will find that your white shoes will stay new-looking if you always clean them with Bon Ami. Bon Ami doesn't paint over the dirt on white shoes and fill up the seams—it removes the grime and the stains, and uncovers the original whiteness so that the shoes look like new.

When the original whiteness finally does wear off, the regular white dressing will improve them. But even then they should always be cleaned first with Bon Ami.

BON AMI LIMITED, MONTREAL

"Hasn't Scratched Yet"

Made in both cake and powder form

Beck Will Announce His Course To-Night.

LONDON, June 6.—Before leaving for Toronto at noon yesterday, Adam Beck stated that he would make a definite pronouncement this evening whether he will accept the Conservative nomination in London.

If Beck runs, Mayor Wenige will also be a candidate as an Independent Conservative, while J. M. Donohue is in the field as an Independent Conservative pledged to the modification of the O.T.A. The Liberals meet Thursday night to name a candidate. Dr. Stevenson has already been nominated by Labor so indications are that nomination day will find five candidates in the running for London.

HEAVY SENTENCES FOR TEXAS OIL PROMOTERS

FORT WORTH, Texas, June 6.—(Canadian Press).—The Government won its first victory in its drive against fraudulent oil promoters last night, when Charles Sherwin and H. H. Schwarz were sentenced to ten years in the penitentiary and a fine of fifteen thousand dollars each. "General" Robert A. Lee was sentenced to two years and a six thousand dollar fine.

HOSTILE MOVE SCOTCHED.

BELFAST, June 6. — (Canadian Press).—Sir Gordon Bates, Home Minister in the Northrern Ireland Parliament, justifying the present strength of the police yesterday, declarled that the hostile movement against Ulster had been scotched, not killed. The Government had reports of an underground movement designed to overthrow the authority.

Hastings Paragraphs.

HASTINGS, June 6.—An electrical storm accompanied by delightful showers passed over this district Monday morning and in consequence all nature is smiling. Fresh garden stuff such as lettuce and radishes, are now available from local gardeners.

Mr. and Mrs. D. Cook spent Sunday with friends at Wooler.

Mr. Earl Hinton of Coe Hill spent the week-end at his home here.

The condition of Mr. B. F. Doxsee is somewhat improved.

Mr. and Mrs. Jno. Thomson and children of Shelbourne are guests of Rev. D. A. and Mrs. Thomson.

Mr. and Mrs. Roy Watson and daughter Evelyn, visited friends here on Sunday.

Rev. M. L. Hinton was in Warkworth Monday, conducting a funeral service.

Mr. Aubrey Doxsee of Peterboro spent the holiday with his parents, Mr. and Mrs. B. F. Doxsee.

Mrs. J. H. Hess and Everett were in Peterboro on Saturday.

The many friends of Mrs. E. Beavis will regret to learn that she is confined to her home through illness.

Mr. and Mrs. Devitt and family are motoring to Toronto where Mr. Devitt has accepted a position.

Mr. and Mrs. W. Brown and son spent the holiday with friends out of town.

Mr. and Mrs. Wm. Langley and family are moving their household effects to Lindsay, where they intend to reside.

COVER HANGING GOWNS

Use your worn out sheets to cover your gown in your clothes closet. If you keep the dust from them they woll not need to go to the cleaner so often.

WESTWOOD NEWS.

WESTWOOD, June 6.—The pageant presented under the auspices of the Young Women's Auxiliary of the Presbyterian church was an unqualified success. The evening was delightful and the town hall was taxed to its utmost capacity.

Mr. Wm. Renwick, Oshawa spent the week-end with his parents, Mr. and Mrs. Geo. Renwick.

Mr. and Mrs. Thos. Shearer, Mr. and Mrs. Jas. Sargent and daughter, Jean and Mrs. Jno. Sargent motored to Napanee on Saturday.

Miss Irene Brackenbridge, Peterboro, spent the week-end with her cousin, Miss Janet Brackenbridge.

A number from Westwood interested in Sunday School work attended the convention held in Norwood Presbyterian church last Tuesday.

Mr. Jas. Sharp and Miss Margaret motored to Peterboro on Saturday.

Rev. J. Archibald, B.A., Keene, occupied the pulpit in the Methodist church on Sunday at both morning and evening services, and also at South Dummer in the afternoon. Rev. D. M. Stinson, M.A., B.D., the pastor, took charge of his work in Keene and Westwood.

SWIMMING CLASSES ARE AGAIN UNDER WAY AT Y

So many boys made application to the Y.M.C.A. for a place in the classes now receiving instruction in swimming that it was found impossible to take care of the late-comers this week. Three classes with approximately thirty boys each will be given five lesson periods during the present schedule. Boys who were not so fortunate as to be included in the present class before registration closed may leave their names at the Y.M.C.A. office for one additional class, to be taught during the early part of next week. Splendid results are being achieved, and already a goodly number of boys have entered the ranks of swimmers.

PERRIN'S Biscuits
"A Try Tells You Why"

New York Broke Losing Streak-Baseball and Other Sport News

ROCHESTER WON A RAGGED GAME

Nine Pitchers Were Used--Many Fights With the Umpires — Newark and Reading Split.

BUFFALO, N.Y., June 6.—(Canadian Press.)—Baseball wound up in Buffalo yesterday with a fine sandlot exhibition, which Rochester won 11 to 9, no less than nine pitchers giving a sorry exhibition of pitching. The battle was long drawn out, and many were the fights with umpires over decisions, Manager Wiltse being chased to the club house. Score:

Rochester .. ..122 103 011—11 15 2
Buffalo.. .. ..010 500 020— 9 12 3

Moore, Miljus, Beall, Littrell and Lake; Fisher, Weineke, Lepard, Boland, Werre and Urban.

Split Double Bill.

NEWARK, N.J., June 6.—(Canadian Press.)—The Bears got an even break in their series with the Reading Club by dividing yesterday's double bill. Al. Mamaux, former Brooklyn twirler, was blasted from the mound in the sixth frame, but Reading won 16 to 8. Harry Baldwin managed to hold the Keystones off in the second game, which the Bears won 8 to 5. Brainard hit a homer in each contest. Scores:

First Game:
Reading. .. ..014 013 052—16 20 3
Newark.. .. ..020 201 300— 8 9 4

Mamaux, Carts and Lynn; Brown, Stucker, Sheridan and Devine.

Second Game:
Reading.... .. ..010 000 4—5 9 1
Newark. .. .. ..061 010 x—8 13 1

Martin and Lynn; Baldwin and Devine.

Rusty Hoop Found on the Derby Course.

LONDON, June 6 (Canadian Press Cable). — The Derby festival opened yesterday in dull, cold weather. For hours early yesterday morning a force of men was engaged in sweeping and clearing the course while a small band of enthusiasts viewed the candidates for to-day's classic race. The horses were given light exercise.

Just before Town Guard was brought to the starting point for a workout Victor Gilpin, the son of Town Guard's trainer, discovered a large rusty iron hoop and some stones about four hundred feet from the post which, had they not been discovered, might have injured the horse in the gallop. How the hoop came to be on the course, which had been thoroughly cleared is a complete mystery, but it is not believed that it was placed there with malicious intent.

Big League Standing

INTERNATIONAL.

	Won	Lost	P.C.
Rochester	30	11	.732
Baltimore	2	17	.622
Reading	24	19	.558
Toronto	21	17	.553
Buffalo	19	21	.475
Jersey City	17	26	.395
Newark	13	25	.342
Syracuse	12	30	.286

NATIONAL.

	Won	Lost	P.C.
New York	33	11	.750
Pittsburgh	25	19	.568
Brooklyn	24	20	.545
St. Louis	22	22	.500
Cincinnati	21	22	.488
Chicago	20	24	.455
Boston	18	27	.386
Philadelphia	13	30	.302

AMERICAN.

	Won	Lost	P.C.
New York	30	13	.698
Philadelphia	23	19	.548
Cleveland	24	20	.545
Detroit	22	22	.500
St. Louis	20	21	.488
Boston	16	22	.421
Washington	17	25	.405
Chicago	15	26	.366

New Schedule For Section "A" of C.O.B.L.

OSHAWA, June 6.—(Special to the Examiner)—Owing to postponed games and Port Hope's withdrawal from Central Ontario Amateur Baseball League, President Dedman of Lindsay has issued a revised draft of schedule for the first section of Division "A" and has cancelled all appointments of umpires for the two rounds of division "A". He has instructed Secretary Nott to draft a new schedule of games and dates for the second half which will be issued shortly to each team in the league. The following are the new dates for the first half.

Wednesday, June 6—Oshawa at Lindsay.
Saturday, June 9—Lindsay at Oshawa.
Wednesday, June 13—Lindsay at Leaside.
Wednesday, June 20—Bowmanville at Oshawa.
Saturday, June 23—Leaside at Oshawa.
Wednesday, June 27—Lindsay at Bowmanville.
Wednesday, June 27—Oshawa at Leaside.
Monday, July 2—Leaside at Lindsay.

PITTSBURG WON BY GREAT FIELDING

Singlehanded Double play By Grimm Was Feature of the Game — Luque Won Sixth Game.

PITTBURGH, June 6.— (Canadian Press.)—Pittsburgh won from Brooklyn yesterday, 5 to 2, several remarkable fielding plays helping Meadows in his first home game since joining the Pirates. A great catch by Grimm of Neis' liner, which was turned into an unassisted double play, nipped the Dodgers' potential rally in the eighth. Score:

Brooklyn. .. ..000 000 200—2 13 6
Pittsburgh .. ..004 010 00x—5 12 0

Dickerman, G. Smith, Cadore and Taylor; Meadows and Schmidt.

Cincinnati 7, Boston 1.

CINCINNATI, June 6.— (Canadian Press.)—Luque pitched steadily yesterday and received fine support, the Reds easily defeating the Boston Braves 7 to 1. Wood was knocked out of the box in the first inning by three hard singles after two were out and Benton was hit freely. Roush made a home run in the seventh with two on base. It was Luques' sixth victory in seven starts. Score:

Boston... .. ..000 100 000—1 6 1
Cincinnati .. ..102 010 30x—7 10 1

Miller, Banton, Watson and Gowdy; Luque and Wingo.

New York 8, Chicago 3.

CHICAGO, June 6.— (Canadian Press.)—New York started its invasion of the west yesterday by defeating Chicago, 8 to 3. The world champions pounded Cheeves and Fussel for fourteen hits, while the Cubs made only five hits off a trio of visiting twirlers. Bentley, who started for New York, walked the first three men and was replaced by Jesse Barnes, who pitched air-tight ball until the sixth, when Hartnett's double following two walks and a single netted three runs and forced his retirement. Score:

New York .. ..300 001 301—8 14 0
Chicago.. .. ..000 003 000—3 5 0

Bentley, J. Barnes, Jonnard and Snyder; Cheeves, Fussel and O'Farrell.

Kingston Kids See Ball Game For Dime.

The "kids" of the city are highly pleased over the action of the Big Four local executive in allowing them to see the games for ten cents a throw. The small boy was wondering where he was going to scrape up fifty cents to see a ball game.—Kingston Standard.

CANNED SALMON.

Take canned salmon immediately from the can, and do not open it until you are ready to use it, for it loses its flavor quickly.
Household Suggestion

Johnson's Feat Was Greater Than Scott's - By ED. HUGHES

Through a strange twist of fate Everett Scott played his 1,000th consecutive game the same day that Walter Johnson accomplished his 100th shutout—May 2. "I.N. Doubt" writes asking which we considered the greater achievement.

The first impulse is to say Scott's, of course. But the first application of reason to the question ridicules the impulse. Johnson's exploit makes Scott's appear insignificant, as astonishing as his (Everett's) feat was.

The brilliant Yank infielder could quite possibly have missed twenty games in succession and yet affected but little the destines of his Red Sox and Yankee units. Some one would have replaced him. The results in general would probably have been the same. The shortstop has not the same individual bearing on the results of diamond battles as has the pitcher.

One hundred shutouts! You can almost say that Walter Johnson's iron right arm won them all. It would be daring to point to one-tenth of Scott's array of 1,000 games and claim he wsa responsible for winning that share. Which is what you'd have to do to class his feat with that of Walter Johnson's.

Johnson's efforts danks as the greates on a modern diamond, barring only Ruth's home runs.

Why not get your brother, "N.O Doubt," to write next time?

OULETTE LIKELY TRUNK'S GUNNER HERE SATURDAY

Fans Looking Forward to Clash With Great Interest.

The Petes are battling in Belleville today and it is expected that Jack Williams the Indian portsider will be the Trunks' gunner against the Solomon outfit. That means that Jack Oulette from Fenelon Falls via Lindsay will draw the assignment of trying to take a fall out of the Petes at Riverside Park on Saturday. Oulette's smoke will be at treat after the deliberate slow ball of Moore the Kingston twirler.

Saturday's game is attracting great attention and the usual large attendance will be augumented by delegations from all over the district, including some leather-lunged rooters from Belleville. A Belleville-Peterboro game is always full of fireworks and because of that fact the fans are looking forward to Saturday's fixture with unusual interest. The leadership of the section will undoubtedly depend upon the result of the clash and both teams will be on their toes all the way.

It will be a case of go early Saturday for everybody is lining up for the best game of the year.

N.Y. WON AFTER THREE DEFEATS

Hard Fought Game With Chicago Went An Extra Inning For a Decision—Shut-Out For Cole.

NEW YORK, June 6.—(Canadian Press.)— After suffering three successive defeats, the New York Americans resumed their victorious course, defeating Chicago in an exciting, hard-fought, ten-inning game, by a score of 7 to 6. New York won when the Chicago infield weakened. Score:

Chicago. .. ..000 010 102 2—6 14 2
New York ...200 100 010 3—7 12 0

Detroit 3, Washington 0.

WASHINGTON, June 6.—(Canadian Press.) — Detroit combined hits with Washington's errors to win the first game of the series yesterday, 3 to 0. Cole was effective in the pinches. Spectacular catches by Cobb and Rice featured. Score:

Detroit... .. ..010 020 000—3 6 1
Washington ..000 000 000—0 9 2

Cole and Bassler; Zachary, Russell and Gharrity, Ruel.

Boston 10, Cleveland 6.

BOSTON, June 6 — (Canadian Press.)—Boston hit Uhle and Edwards hard yesterday, defeating Cleveland 10 to 6. Quinn was compelled to retire in the eighth because of the heat and Ehmke finished effectively. Menosky and Speaker contributed brilliant plays. Score:

Cleveland .. ..200 003 001 J 6 11 4
Boston., ...112 001 14x—10 15 1

Uhle, Edwards and O'Neill; Quinn, Ehmke and Devormer.

St. Louis 10, Philadelphia 3.

PHILADELPHIA, June 6.— (Canadain Press.)—St. Louis batted Rommel hard in the opening inning of yesterday's game, getting four runs, and then drove him off the hill with there more counters in the fifth. St. Louis won the game, 10 to 3. Score:

St. Louis .. ..400 032 010—10 17 0
Philadelphia .. .001 000 200— 3 7 1

Shocker, Kolp and Severeid; Rommel, Walberg, Ogden and Perkins, Bruggy.

Fast Work-Outs For Dempsey Have Started.

GREAT FALLS, Mont., June 6.—(Canadian Press.)— Speed was the word at the Dempsey camp yesterday, the world's heavyweight champion going eight round with the little fellows. This was the first sparring he has done since his lay-off of last week. He went two rounds each with Frankie Grendetta, flyweight; Lee Moore, lightweight; Joe Benjamin, lightweight, and Harry Wells, English welterweight. The sparring was for speed and Dempsey showed he was fast. The champion also did some shadow boxing and bag punching and at the end he was not breathing hard.

Jack Kearns, Dempsey's manager, announced yesterday that Joe Benjamin had been tentatively matched with Benny Leonard for the world lightweight championship Labor Day, the fight to take place in Great Falls. The fight is conditional on Dempsey meeting Harry Wills here or in New York Labor Day and will not take place in event of a Dempsey-Wills fight that day.

Do you know baseball?

by Billy Evans

Questions

ONE—Can base runners advance on a third strike that touches the person of the batsman, he being declared out?
TWO—Ball is batted over fence, strikes pole a few feet from fence, and bounds gack into playing territory. What is the ruling?
THREE—Batter dodges badly pitched ball, which strikes his bat and results in a fair fly ball, which is caught by the third baseman. Is the batsman out or is the ball dead?
FOUR—Runner tags fielder with back of gloved hand which has the ball. Umpire rules runner out. Captain of team at bat contends runner was not actually touched with the ball and should be called safe.
FIVE—With runner on first and one out, batsman hits fly to right field. The runner on first believing ball will fail safe, stands midway between first and second. Batsman runs out hit and has just passed other runner when ball drops safe. He hesitates, and allows preceding runner to go on. Runner on first reaches third and batsman second. What about it?

Answers

ONE—Ball becomes dead when third strike comes into contact with person of batsman and no runners can advance on such a play.
TWO—Hit should be credited as a home run. The moment it passed out of playing territory it became such. No attention should be given the fact that it hit a hole and bounded back on playing territory.
THREE—Batsman is out. On such a play whatever happens is legal.
FOUR—Runner is out. It is not necessary that a base runner be actually touched with the naked ball.
FIVE—Batsman is out the moment he passes a preceding runner.

Gibbons Now Has a Real Rabbit's Foot.

ST. PAUL, June 6.— (Canadian Press.)—The left hind foot of a buck rabbit said to have been killed at midnight in a cemetery under a full moon was the good luck gift of Mayor Arthur E. Nelson to Tommy Gibbons when the latter left here yesterday for Shelby, Montana, to begin training for his heavyweight championship battle with Jack Dempsey July 4.

The rabbit's foot was given Mayor Nelson before the last election by a southern negro and had been carried constantly ever since by the city exectuive.

The Mayor said good fortune had attended him ever since he came into possession of the foot and he expressed a wish that its good luck will go with Gibbons.

Judgment Reserved in J. A. Currie Case.

HAMILTON, Ont., June 6 (Canadian Press). — Justice Lennox, in the Supreme Court here yesterday reserved judgment on a motion that an action in which Colonel J. A. Currie is concerned, be postponed, as he is a candidate for the Legislature, and is too busy with election matters to proceed to trial.

Counsel for plaintiff in the action objected to the motion.

Eight Ladies Left in Golf Tournament.

BRANTFORD, Ont., June 6. — With six Toronto and two Hamilton ladies remaining in the running for the Ontario Golf Championship after the first round matches the event takes on a very similar aspect to the situation that existed last year at the same time when six Toronto and two Hamilton players survived. The same Hamilton players are in this year, Miss Effie Nesbitt, and Mrs. Hope Gibson, while Mrs. More, Mrs. Murdock, Miss Pepler and Miss MacKenzie were undefeated at the end of the first round last year. Mrs. Rowe and Mrs. Whittington are the newcomers this year, replacing Mrs. Riddle of Scarboro and Miss Jean Mosten of Toronto.

KILLED ON TRACKS.

HAMILTON, Ont., June 6 (Canadian Press). — Harry Alliston, while gathering coal on the Canadian Pacific tracks near Port Credit at nine o'clock yesterday morning, was struck by a train and instantly killed. He was about 60 years of age, and resided with his wife and four children at Stop 29, Lake Shore Road.

BIG MEETING HELD AT HALL'S GLEN

E. N. MacDonald and S. Armstrong Were the Two Speakers of the Evening.

HALL'S GLEN, June 6.—A largely attended and rousing meeting was held on Friday evening in Hall's Glen school-house in the interests of the United Farmer candidate, E. N. McDonald.

A football match between North Dummer and Warsaw, which preceded the meeting, resulted in a tie. A large crowd witnessed the game, and carried the buoyant enthusiasm from the playground to the political meeting. Rufus Payne, U. F. O. Director for Dummer Township, occupied the chair.

North Dummer is known throughout the riding for its community singing, and it was only natural that the meeting should be opened by singing "Pack All Your Troubles in Your Old Kit-Bag" and "Roaming in the Gloaming." Sam Armstrong of the 6th line, Otonabee, was the first speaker, and brought good tidings from his township. He dealt with the commercial side of the United Farmers' organization before touching on the political side of it. He outlined the history of the United Farmers' stock-shipping department and proved to all present that it had been a boon to farming generally as well as those within the organization. Mr. Armstrong very aptly compared the three-fold activity of the United Farmers' organization to the three-leaved clover, showing how they all branched from the central stem. This was followed by community singing of "Jordan Is a Hard Road to Travel."

Mr McDonald was received with enthusiastic applause, and gave a half-hour address on the political issues of the day. He eulogized Mr. Drury as the greatest statesman in Canada today.

In referring to the life of the last Parliament, he said that for the first three years in the Legislature all groups worked together for the good of the Province, but he drew the attention of his audience to the fact that much of the fourth session was spent by the opposition in trying to gain political capital to crush those on the Government side that they might sit on the treasured benches. He asked the electors to give their support to the present Government that they might continue to help the working people of the Province and give good sound administration to its affairs.

FIGURED CURTAINS

Figured calico makes effective curtains for the kitchen or bath room

Meeting of Council of Douro Township.

DOURO, June 6—The members of the Douro Council met at the Town Hall, Douro, as a Court of Revision of the assessment rolls.

On motion, Mr. Quinlan was appointed chairman.

Maurice Sweeney appealed to have part lot 26, concession 4, assessed to him and assessment reduced. On motion of M. Coughlin and R. Moloney, assessment was confirmed and Mr. Sweeney assessed for said lot.

William Barry appealed to have northwest quarter of lot 8, concession 7, and west half lot 7, concession 9, assessed according to surrounding land. On motion of M. Coughlin and R. Moloney, assessment was confirmed.

The assessment roll as revised was confirmed, and Council went into session for the transaction of ordinary municipal business, with Mr. Coughlin in the chair.

On motion, the minutes of last meeting were read and confirmed.

Moved by W. Quinlan and seconded by R. Heffernan, that the Treasurer be authorized to accept the Collector's roll less the following abatments, viz., Chas. Tighe, $6.54, plus 5 per cent., to be returned to County Treasurer; Patrick Hobbins, $2.00 dog tax, plus 5 per cent., which cannot be collected; John McMurray, overcharge on statute labor, $2.00, plus 5 per cent.; 5 per cent. on $16.78 in bank and not accounted for on December 14, 1922.

Orders on the Treasurer were as follows: William Condon, salary as Assessor $85.00; Municipal World, dog tags and statements, $3.81; T. W. Ridnath, voters' lists, part 3, $35.50; J. McIntyre, refund of taxes, $2.00; P. G. Timis, stamps for 1921, 22 and 23, 1 ledger, $23.93; Clerk, postage, $5.00; London Mutual Fire Insurance Co., $4.13; Lakefield Agricultural Society, $30.00, grant.

Council next meets at the call of the Reeve.

Government Should Appoint Chairmen.

OTTAWA, June 6 (Canadian Press). — "It is absurd to suggest that the Government of the day, which has power to appoint Supreme Court Judges, is not competent to select chairmen for boards of conciliation appointed under the industrial disputes investigation," said A. R. Mosher, grand president of the Canadian Brotherhood of Railroad Employees.

Mr. Mosher's reference was to an amendment to the Act, proposed in the Senate by Senator Lynch Staunton. The amendment provides that where the parties to be dispute fail to agree on a chairman, he may be appinted by the Chief Justice of the Supreme Court.

At present, the chairman in such a case is appointed by the Minister of Labour.

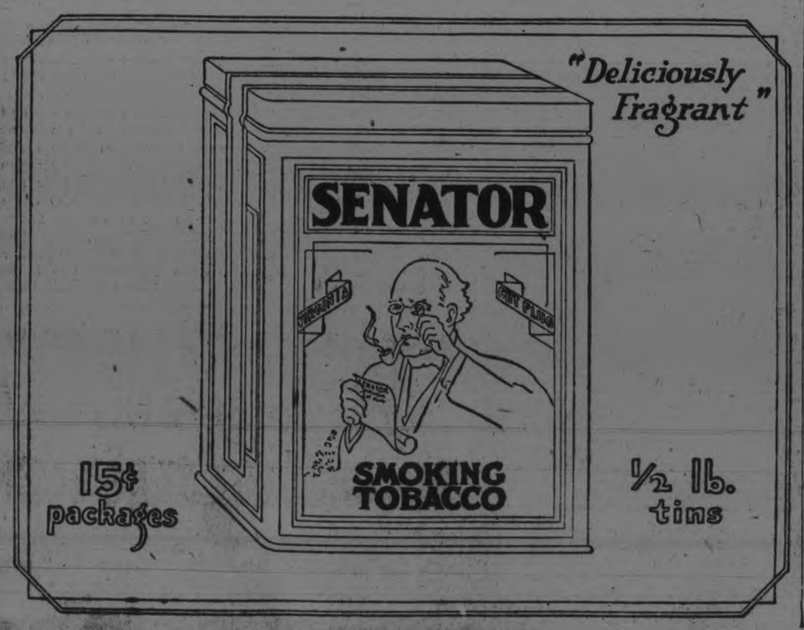

Our customers are glad of this

—says the storekeeper who gives good service

"We deliver cases to homes and call for the empties. This service is a great convenience to the women who have charge of homes. They can order Coca-Cola just as they do groceries and always be prepared to please their families and guests with ice-cold bottles.

"We also keep the ice box in our store well filled for the many who want one or two bottles. And through our good service our sales are showing a constant big increase from week to week."

Order a case from your dealer today!

Drink Coca-Cola

Delicious and Refreshing

THE COCA-COLA COMPANY
Toronto, Montreal, Winnipeg, Vancouver

TREMENDOUS
D.W.Griffith
Production
The dramatic Thunderbolt
"The MOTHER and THE LAW"
Cast includes
Mae Marsh & Robt. Harron

Starts Thursday — Matinee Saturday

Capitol Entertainment

. . ALSO . .
Exclusive Pictures of the Sensational Fight Between
BATTLING SIKI
AND
MIKE McTIGUE
As Realistic as Though You were at the Ringside.

Capitol Concert Orchestra
Florence Gladman, Directing.

The Coolest Theatre In The City.

PHOTOPLAY — Booth Tarkington's Masterpiece 'THE FLIRT'

LAST TIME TO-NIGHT

VAUDEVILLE — 'MAPLE LEAF TRIO" Formerly with The Famous Captain Plunkett's Overseas Revue.

BELLEVILLE GAME IS CALLED OFF

Wet Grounds Prevent Clash—Old Rivals Here Saturday.

The dampness in the atmosphere and the wet condition of the Belleville grounds were responsible for the calling off of the Belleville-Peterborough Central Ontario League game scheduled to take place at Belleville this afternoon.

The Petes were in their cars ready to leave at 8.30 o'clock this morning when word was received from Belleville advising them to wait until ten o'clock.

A later message stated that it would be impossible to play.

The first clash of the season between the two clubs will therefore take place at Riverside Park on Saturday, and as they are tied for the leadership, and a win means the undisputed possession of first place, the Saturday battle should have all the elements of a most exciting tussle.

The postponement of to-day's fixture only adds to the interest in Saturday's meeting between the two old rivals.

Football

The following C.P.R. players are requested to be at the Oval Thursday, June 7. Kick off at 6.15 p.m.: Curtis, Mann, Oxley, Bradbury, H. Hotson, Shaw, Underwood, Anson, Gatfield, T. Hotson, Wag Hatsop. Reserves, Lazenby, Fenton.

There are nearly 300,000 women farmers in the United States.

January was named after the two-headed Roman god, Janus.

ONLY TRAINED BABY HIPPOPOTAMUS FEATURED BY JOHN ROBINSON CIRCUS

Practically every circus has a feature, a hippopotamus in its menagerie, but the John Robinson Circus and Trained Wild Animals, coming here on Wednesday, June 13, have a double feature in "Little Viv," as she is the youngest "hippo" in the country, and then in addition is the only trained baby hippopotamus in the world.

"Little Vic" has just celebrated her first birthday and she is truly American, it was necessary for her keepers to prepare a meal of red beets, and white turnips and then wash it down with blue grape punch on the anniversary of her nativity "Little Vic" was born in the shadow of Washington's monument in the United States Government zoo.

Vic's growth is causing her trainers and keepers much worry, as she now tips the scales at 1051 pounds and gives every indication of within a few years being larger than her mother. The old saying of "like father, like son," should be reversed in English and turned around to be "like mother, like daughter," as she detests men, and at every opportunity she attempts to bite Abie Goldstein, one of the clowns, to whom she has taken a strong dislike.

This year old debutante will be seen in the John Robinson parade, in the double menagerie, and one of the steel arena animal acts, which form a background for the three rings, two arena performance of four hundred and sixty-four circus artists with the big show.

The circus tents will be pitched on the Exhibition Park circus grounds and the two performances will be given at 2 p.m. and 8 p.m. with the mile longer street procession, scheduled for 11 a.m. sharp. For the convenience of the women and children, a downtown office will be established on circus day at the Kent Drug store, where tickets will be sold at exactly the same price as charged on the grounds.

"Nugget" Them —it makes white shoes stay white.

"NUGGET" White Dressing

A substitute will disappoint you.

Dance
TO-NIGHT
and every night in future during the season
RENDEZVOUS PAVILION
At Chemong Park
PARKDALE CANOE CLUB ORCHESTRA
Commence their season engagement to-night.
Lunches, Refreshments, free tables and chairs for Park Parties.

THEATRES

Capitol Entertainment

GRIFFITH FEATURE PRODUCTION ANNOUNCED

"The Mother and the Law" a D. W. Griffith feature production, with a typical Griffith cast of players, will be the attraction at the Capitol Theatre, Thursday, Friday and Saturday.

Mr. Griffith describes "The Mother and the Law" as a play of today founded on fact. The vivid imagery with which Mr. Griffith propounds his dramatic philosophy of life—prominently brought out in "The Birth of a Nation" and "Hearts of the World"—is found in this superplay. The cast, too, is up to that high standard always maintained by this wizard of the drama, and contains such names as Mae Marsh, Robert Harron, Miriam Cooper, Ralph Lewis, Walter Long, Alberta Lee, Margaret Marsh and Tod Browning.

There are many sensational scenes in "The Mother and the Law," including one wherein an automobile races with an express train to save a human life.

As an added attraction there will be shown the exclusive sensational fight pictures of the fight between Battling Siki and Mike McTigue.

AT THE ROYAL.

The management of the Royal wishes to remind the patrons who missed the show last evening because of the severe storm that to-day is the last showing of William Fox's great production, "Silver Wings," with Mary Carr, remembered for her work in the part of the mother in "Over the Hill." This noteworthy achievement in motion picture production is being shown at the usual Royal prices. Matinee and evening performances daily.

ANNUAL MEETING

(Continued from Page 1)

Three years and a half ago work was begun at Royce Avenue, Toronto; a year later the Memorial Institute at Tecumseh Street was opened; a year later still John Street Mission followed, and now the women have a mission at Eastern Avenue Baptist Church. Work is chiefly among the Italians, Poles, Russians and Ukranians, and has met with great success in spite of opposition from the Roman Catholic schools. Work is begun with the children and the speaker has a class of 40 youngsters all under school age, who come every morning for instruction. One Polish boy, who is a convert, is the son of one of the strongest Bolshevists in Canada. There are six Bolshevist schools in Toronto, where they teach God is a devil. These people are not Catholic; they are much worse, they are nothing at all. Hundreds of Bibles in the Italian, Polish, Russian and Ukranian language have been distributed and the results are gratifying. The speaker was personally responsible for the removal of 60 children from St. Mary's School, and hopes to close it and have all the children attending public school. Among the adults, nineteen have renounced Catholicism and have been baptized, and twenty-two more purpose doing so. This year a mothers' group has been organized, and next year a mission circle will probably be formed. The fathers have been organized also, and a Polish library has been opened, piled with books explaining the Bible. Three young men are in training to be missionaries.

Gifts of fruit for the mission students are always very acceptable and are gratefully received. Miss Maybee stressed the value of good music in this work.

Mrs. James Hendren and Mrs. Robert Northey contributed a vocal duet.

Talk on India.

Miss Robinson, a missionary on furlough from India, was the next speaker. India, with its population of 320,000,000, and China with 400,000,000, none of whom know that Jesus is the light of the world, is a problem for the Christian world. In India there are 147 different languages, and religions almost too numerous to mention; there are 220,000,000 Hindoos and 70,000,000 Mohammedans, and 11 millions of Buddhists. These are the three strongest native religions. The superstition is simply appaling. Among the difficulties which make work especially hard are such things as the Hindoo belief in the transmigration of souls, the caste law, the low status of the woman, child marriage (gradually lessening), famine (not at all uncommon), pestilence and plague, leprosy (the census gives us as facts that there are 110,000 lepers living in India). Nearly 20,000 died last year of snake bite. There is great wealth in some quarters of India among the natives, but in the main they are very poor. The Canadian Baptist Mission to India will be 50 years old in March, 1924, and has a field with a population of five millions. It may not be generally known that the churches divided the foreign field so that there would be no overlapping. The Canadian Presbyterian Church has a portion set aside, but not the Canadian Methodist, who, however, have numerous missions in China. There are 96 missionaries connected with the Canadian Baptist Mission and 14,000 communicants. There are ten boarding schools, including one high school, where everything is taught that is taught in Canadian schools, plus daily Bible instruction. Miss Robinson told of the boys in the school where she worked and how the efficacy of prayer was proven over and over again.

Help For Missionaries.

Mrs. J. Young, of Gilmour Memorial Church, said a few words regarding parcels sent to missionaries and advised the words "of no commercial value" to be put on parcels otherwise missionaries have to pay excessively for them. She also urged a more selfless devotion to the work and was sure of greater results in the event of more thought for others and less for self.

The report of the Nominating Committee was given:

President—Mrs. (Dr.) Scott, Peterboro.

Vice-President—Mrs. R. Wistor, Campbellford.

Director—Miss M. A. Nicholls, Peterboro.

Assistant Director—Miss Hume, Port Hope.

Tea was served to the delegates in the basement of the Methodist Church.

The Men's Section.

The men's section was in charge of Rev. L. H. Coles of Colborne, who after the opening hymn and prayer, expounded the 93th Psalm; there are three outstanding elements in worship, (1) humility, (2) faith, (3) devotion. We have not all learned these elements. If we could learn them, if they were present then the work would be accomplished in the churches which we would love to see. A season of prayer followed.

Rev. C. H. Schutt, superintendent of Home Missions in Ontario and Quebec, gave an address on "What the Home Mission Board has sought to accomplish:

1. More homes for pastors; 45 guilds assisted during the year in the erection of parsonages amounting to over $50,000.

2. Attention given to better church buildings, more progress has been made during the past year along this line than in the past 15 years. Eight new home mission chapels were opened during the past year .Seven or eight more will be opened before next October, making a total of 15 or 16 in one year.

3. The publication of a Home Mission text book to meet the need for greater information, "The Call of Our Own Land."

4. Wider operations. Aggressive evangelism has been emphasized by the Board as an all important basic principal.

5. Higher salaries. The minimum salary by Oct. 1st, 1923, will be $1,300, with a house and $100 transportation.

Series of Addresses.

A series of addresses on the "Lordship of Jesus Christ" followed under the following headings:

1. In the Home, by Rev. T. J. Rich, of Norwood.

This is a subject for the times which should be emphasized in these days, because the home was in existence before the church and the home is naturally the nursery of the young life where the earliest conceptions are formed. The ideal home should be a miniature heaven; it involves the right of way for the word of God and the restoration of the family altar which has been too often allowed to disappear from family life.

2. In the Bible School, was taken by Rev. H. Wood, of Port Hope. The great emphasis laid on Christ as the Redeemer and Saviour oftimes makes us forget His Lordship. Let us think of Him, speak of Him and live with Him in His full relationship. No one is more susceptible to the love and authority of the Lord than the child and the heart of the child therefore,is the most suitable soil to plant the seed of the Lordship of Christ. The Bible school exists in order that we may reveal God's relation to man and man's relation to God and the teacher must recognize the Lordship of Christ first in order for it to be taught in the school.

3. In the Church, by Rev. W. S. Edgar ,of Gilmour Memorial church.

Where Church Began.

When Christ finished the church began. Christ provided salvation, the church preaches it, to devitalize the gospel men must first dethrone Christ.

The exalted and triumphant Christ above explains the exulting and triumphant church below. The medium of the power is prayer and all our power will depend on the elevation of our spirits. Christ ascended to heaven because the throne of heaven is the only throne for the Universal King and if we unseat Christ we destroy the perfection of the Bible. The Lordship of Christ means activity, power and missionary zeal.

4. In Business, by Joseph Wearing of Peterborough. The application in business of the fundamental principles of right living of which Christ is the exponent. We should keep in our minds the living Christ rather than holding certain religious dogmas.

Evangelism was the next subject dealth with.

Evangelism in the prayer meeting was the subject of an address by Rev. E. Butcher of Brighton. We should recognize the prayer meeting as an opportunity to preach the gospel and to emphasize the three motives in God's salvation in Christ, (a) We should be created in Christ Jesus into good works, (b) We have been saved by Christ that we should not perish everlastingly, (c) We must have faith and belief in God's kindness to us in the ages to come.

Evangelism in song by Rev. T. L. White.

The words of God declares that whenever a mighty work of grace took place men had to express their joy in song. Singing the gospel message has been wondrously used in evangelism. Luther, Wesley and others wrote the gospel songs to reach the hearts of men. There are four essentials in hymns: (1) They must be full of Christ, (2) They must be born of experience, (3) They must be pure and simple in truth and doctrine and (4) They must be filled with spiritual life.

Rev. F. L. Chorley of Indian River, was to have given an address on Evangelism in pastoral visitation, but he was unable to be present.

Evening Session.

The devotional exercises were taken by Rev. J. N. Norton, after which Rev. N. S. McKechnie of Belleville, led in prayer.

Rev. C. S. Reddick, of the Lakefield Methodist church, extended the greetings of the Methodist church to the association in a pleasant little speech that spoke of good will and friendly feeling not only for the members of the Lakefield Baptist church, but also for the association in their work.

Rev. T. L. White, pastor of the Lakefield Baptist church, gave an address of welcome, assuring the delegates of the pleasure their coming had given his people and himself and his hope and prayer was that hosts and guests would be greatly blessed and strengthened in the faith of Jesus Christ.

Rev. Wm. Morrow, of Park street Baptist church, Peterborough, who was billed to reply, was unable to be present owing to illness in his home, so Rev. J. P. McLennan, of Cobourg, took his place, and while regretting the absence of Mr. Morrow, he assured Mr. White of the good impression the hearty welcome received had made on the visitors and felt that through God's blessing the objects of the meeting would be reached.

A verse of Joseph Scriven's famous hymn was sung. Mr. Scriven was at one time Baptist pastor at Bailieboro.

Miss M. A. Nicholls of Peterborough, presented the directors' report. This is the 37th annual report and is a milestone in the history of the Association. We take a backward glance and miss many faces which we were accustomed to see. Several have been called by death. Miss Hood and Mrs. Ellis of Murray street, have been called home since last year's conference. Mrs. Chorley has also passed away. We etxend sympathy to the bereaved families and commend them to the good God who is too wise to err and too good to be unkind. Of the 19 churches in the district, 16 have Mission Circles, and present excellent reports this year.

Several Circles have added life members during the past year, but the object of every woman in the church a member of the Mission Circle has not yet been reached, with the exception of Colborne and Haldimand. The latter remains the banner Circle as there are more members in the Circle than there are women in the church. Port Hope is in the lead in average giving.

In 1922 $594.36 was given to Home Missions by the Circles and in 1923 $771.37 was given, showing a decided increase.

In 1922 for Foreign Missions, $81.84 was contributed, while in 1923 the amount was $959.98.

In 1922 $25.55 was given to the Indian fund, and in 1923 the amount was $33.50.

To other purposes $55.00 was contributed last year. The Young Women's Mission Circles raised $217.25 and are raising enough extra to support Miss Pearl Scott, a missionary in India. While the giving was increased during the past year it was not up to 1921.

Referring to the Band work. Miss Nichols said: "Our aim is a band in every church" and at present in the district there are 12 bands with a membership of 430 showing an increase of 120 since 1922.

The amount raised by the bands for Home Missions in 1922, $66.65; in 1923, $154.21.

For Foreign Missions in 1922, $172.90; in 1923, $202.85.

Colborne has re-organized their band and one boy has offered himself for life service.

The total amount raised during the past year by circles and bands is $2,176.91 which is $353.06 more than previous years.

Miss Nicholls closed with an earnest plea for greater zeal and more co-operation with the Band leaders She wished all women to be touched with the obligation to the Saviour.

This report was adopted enthusiastically.

The choir rendered an anthem.

The following committees were appointed by Mr. A. J. Madill of Peterboro, the moderator:—

Nominating committee—Rev. H. Wood, Rev. T. J. Rich and Rev. L. H. Coles.

Resolutions committee—Rev. Dr Rose, Rev. N. S. McKechnie and Rev. H. S. Bennett.

Arrangements committee: Rev. T. L. White and Rev. W. S. Edgar.

Mr. Madill gave the moderator's address and touched a keynote which should be felt in every heart by queting Capt. Tom Best, the Religious World Secretary of the Y.M.C.A. and saying that what the world the church and the individual needs most to-day is peptomism. Peptomism is closely related to optimism but is plus active service. A peptomist is needed to supplement the excess zeal of the optimist and to counteract the gloom of the pessimist. There is a great need of service to-day, it is the keynote of active Christian life. Conditions in the world are not cheering to-day, not at all what we had hoped for at the end of the war. Young people are not as serious as we feel they should be, they are crazed with pleasure and lured with the lighter things. Christ was tempted even as we are and his temptations are common to all.

(1) J—The appeal to indolence and indulgence.

(2)—The desire for popular favor and display and being in the limelight.

(3)—The love of power in politics, business and society.

Christ's reply was "Get thee hence Satan,' he made his choice and chose service.

The recent B.Y.P.U. convention held in Brantford and attended by 1,500 young people proves that in spite of the freely given criticism the young people are in the earnest and have not lost their interest.

Rev. Dr. C. W. Rose of Murray Street Baptist Church, Peterboro, gave an adress first giving a brief review of the work in the Maritime provinces. His text was taken from the 13th verse of the 4th Chapter of St. Paul's epistle to the Phillipians: 'I can do all things through Christ, who strengtheneth me."

St. Paul was a fearless apostle of Christ and proclaimed him boldly even under adverse circumstances and in the face of danger.

When this epistle was written he was old and nearly blind and in prison and in this text he expresses in a nutshell the sense, the scope and the secret of his ability. Christ is a great dynamo of power and his strength and help are treasured up for our use. We can do with God's help all he requires of us.

The evening session here adjourned.

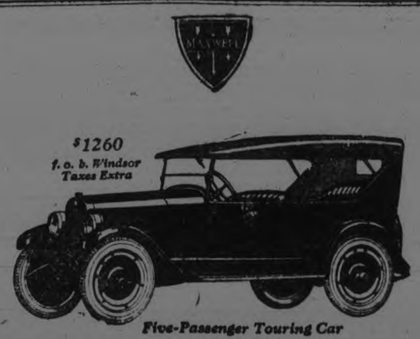

Five-Passenger Touring Car

Nothing we could say regarding the good Maxwell would match the enthusiastic praise accorded it by owners everywhere. No car in the history of motordom has made such striking progress in public confidence as has the good Maxwell in the past two years.

GILLESPIE GARAGE
Phone 950 378 Aylmer street

The Good MAXWELL

MOORE SISTERS--Premier Aerialists with John Robinson's Circus, Wednesday, June 13

POWER PLANTS

(Continued from page 1.)

HOUSE IN DOURO STRUCK

DOURO, June 6.—A house owned by Robert Heffernan in this township and occupied by Mrs. Skelcher was struck by lightning yesterday afternoon at 3 o'clock. The chimney was knocked off ,flooring torn up and one end of the build ing razed. The electric fluid also struck the driving shed.

Mrs. Skelcher was shocked into unconsciousness by the lightning. but she is much improved to-day. The two children at home when the building was struck escaped unhurt.

The damage to the dwelling and driving shed has not yet eben estimated.

OTHER INCIDENTS

The alarm circuit at the Fire Hall was temporarily cut twice during the storm and seven fuses were blown out. The electrician promptly righted the trouble, and the firemen were standing by continuously in expectation of calls.

A small washout occurred on the Canadian National line between Peterborough and Omemee. It was not of a serious nature and no delay was occasioned.

An underground cable suffered damage last night, rendering useless five or six hundred telephones in the south end of the city.

FREAK OF LIGHTNING

J. C. Morrow's house at 610 Chamberlen street was hit in yesterday's matinee display that preceded the evening performance. The material damage was slight, only a piece of the eve-trough being torn. Inside, however, the lightning was malevolently prankish in its travels. It burned the trimming off a wire hat frame, in one of the closets, and blew a lot of soot from the stovepipes over freshly varnished floors.

RUBIDGE STREET HOUSE

The house occupied by Mrs. Margaret Daly, 420 Rubidge street was struck in the late afternoon and considerable damage done. The lightning appeared like a ball of fire. Mrs. Daly said, and a neighbor was stunned by the bolt.

BRITISH LABOR PARTY PLANNING

Laborites Up in Arms at Being Left Off Committee.

LONDON, June 6. (Special.) — The British Labor Party is planning an appeal to the labor elements in Canada and the other British Dominions for a combined labor demand that labor matters shall occupy more attention than is at present proposed during the Imperial economic conference.

The British Government in appointing an advisory committee to arrange the daily programme for the conference did not select a laborite as one of its members and the party is up in arms. They suspect an effort to put Labor in the background and infer a lack of interest in the International Labor Bureau of the League of Nations.

There has been strong criticism of the British expenditure in connection with that bureau and the British Labor leaders feel that cooperative effort between them and their colleagues in the Dominions is necessary if Labor is to play its proper part in this important meeting.

ROYAL

Last Time Tonight

THEY DRANK DEEP OF THE CUP OF LIFE!

WILLIAM FOX presents Silver Wings with MARY CARR

Also WESTERN DRAMA and Good Comedies

Afternoons 10c and 15c
Evenings 15c and 25c
War Tax Included

PETERBORO, WEDNESDAY JUNE 13

100th TOUR JOHN 1824-1923
ROBINSON CIRCUS

3 RINGS-HUGE STEEL ARENA
ELEVATED STAGES-HIPPODROME
TRAINED WILD ANIMALS
250 NEW ACTS—
500 HORSES
700 PEOPLE—
BIG BABY ZOO
DAILY STREET PARADE AT 11 A.M.
2 PERFORMANCES DAILY—
DOORS OPEN 1 AND 7 P.M.
SHOWS START 2 AND 8 P.M.—

Tickets on Sale June 13th, at Kent's Drug Store—Same Price as charged on Circus Grounds.

Harrison's Grocery
'PHONE 1674W.

PLANTS! PLANTS!

Now is just the Right Time for Planting
Tomatoes, Pansies, Cabbage, Cauliflower and all other varieties. Per Box **20c**
Special Price for Larger Quantities

PINEAPPLES at their Cheapest Price ..... **$1.65** UP
Per Dozen .....
Good Quality.

REDPATH SUGAR ..... **$11.65** Per Cwt.

Choice Creamery Butter, lb. 36c
New Cheese, lb. 34c
Gunn's Mince Meat, 2lb. for 35c
New Dates, per lb. 10c
Juicy Oranges, per Dozen 39c, 49c and 59c
Grapefruit ..... 3 for 35c
Splendid Tea in Bulk, lb. 65c
Willard's Ice-cream in Bricks or Bulk.

Balance of Stock at Correspondingly Low Prices.

Orders Delivered to All Parts of the City Free.
'Phone 1674W.

Percy Harrison, Jr.
Cor. Smith and Water Streets

Grasshoppers are plentiful in Australia, but fishermen probably keep them on the jump.

Dr. Goodwin
Chiropractor
Palmer Graduate
106-108 Barrie Building
Lady Attendant 'Phone 431
Hours 10-12 a.m., 2-4 and 7-8 p.m.
Office closed Tues. evening and Thurs. afternoon and evening.

LOCALS

DR. T. P. McCULLOUGH,

Eye, Ear, Nose and Throat Specialist, 166 Brock St. Phone 36W. dtf

TAXI LIVERY.

Devall. Phone 774, 5 and 7 passenger cars. Day and night service. Storage and washing. 26d139 2181

HAROLD DUNFORD'S AUTO LIVERY.

Call 224 for Taxi and Auto Service. New Seven-Passenger Studebaker in Service. 78d-199

ROBSON & PENROSE.

Your 'phone order will receive careful attention. Local and Long Distance Hauling. Parcel Delivery. 'Phones 832J, 832W.—414-415 Dublin Street. 26d-138-2118

AUTO LIVERY.

For Comfortable and Careful Driving, call H. Howell, 'Phone 396, or 273 Simcoe Street. 26d-150-2357

DESTROY BEDBUGS

You can exterminate bed bugs and keep your house clean by using Parke's Bugbane. Just apply it into all cracks, crevices and infested places. 25c can at Bond's Drug Store, corner George and Hunter streets.

EXHIBIT OF BALE FOR LABRADOR MEDICAL MISSION

The Grenfell bale will be on exhibition at Grafton's, upstairs, on Thursday, June 7th, from 3.00 to 6.00 p.m. All who are interested are cordially invited to inspect the contents of the bale, and to enjoy a cup of tea. Any who have not contributed in any manner may, if they wish, bring a small donation of any of the following: Cocoa, Cornstarch, Instant Tapioca, Toilet Soap, Lump Sugar or other easily packed groceries.

Used clothing is still being received. 'Phone 1095J or 1W, if you wish parcels called for. 2d-2-6-2436

PETERBORO RANGERS BAND.

Special practice to-night. Very important.

ABOUT GLASSES SEE A A FOWLER

Let us demonstrate that we can suit you with glasses at a reasonable price. Fowlers Optical Parlours, 373 George street. dtf

NOTICE

"Comet' Bus will leave the Albion Sweets at 8 and 9 o'clock p.m. for Chemong. Return fare 50 cents. This bus can also be chartered for picnic parties and etc. —J. J. Mein. Phone 1165W. 3d 135 2475

JUVENILE L.O.L., CITY DISTRICT No. 3.

Regular meeting on Friday, June 8, at 7.30 p.m. All members be present All band members be on hand. Geo. McCulloch. 2d134 2352

G.W.V.A. BANQUET.

Aa banquet will be given in the G. W.V.A. Hall to-morrow night to the winners of the Gordon football cup. All members of the team are invited to be present.

GRASS FIRE YESTERDAY.

A grass fire occurred yesterday at 12.43 p.m. on the Canadian National track between Park and McDonnel streets. It is thought that a spark from an engine lodged beneath a bush where the grass was dry. No damage was done.

IF YOU NEED A TYPI :ITER

We can offer you BEST of BARGAINS
1 Underwood Portable, NEW $70
1 Used Underwood, portable 45
1 Used Fox, portable, Al shape 35
1 Used Smith, L.C., GOOD 35
1 Used Oliver, No. 5 40
1 Hammond in real good shape.... 20
These are REAL S[illegible]-BUY NOW.
NELSON'S TYPEW TER CO'Y, 332½ George Street, Phone 229W.

GYMNASIUM PUPILS.

All girls who took part in the Sailors' Hornpipe and Highland fling dance at the recent exhibition, and the junior Aesthetic Dancing Class, are asked to meet at 5.30 Wednesday

The Senior Dancing Class, and those in the Moonbeam and gypsy Dances will meet at 8 o'clock Wednesday.

FOUR ARMED BANDITS ENTER JEWELRY STORE

NEW YORK, June 6 (Canadian Press). — Four armed bandits entered the jewellery store of Barnett Goldstein at 97th Street and Broadway at noon to-day, held up the proprietor's son and a clerk, and escaped with $70,000 worth of jewellery.

The bandits bound the pair with picture wire, filled a satchel with the most expensive gems in the shop, and hurried out to a waiting auto-

Wedding Gifts for the June Brides.

You can purchase now—a very suitable gift for the June Bride.

Do not fail to see the wonderful array of gifts in our displays.

New designs in Silver Cut Glass and Clocks.

No wedding is complete without these gifts.

Prices very reasonable.

Warne Bros.
PHONE 880
Diamond Hall
493 GEORGE STREET

REJECTION OF NEW REPARATION OFFER IS FORESHADOWED

PARIS, June 6. — (Canadian Press).—Rejection of Germany's new reparation offer was foreshadowed at official quarters here today, although the text of note is not expected before tomorrow, and unfavorable judgment is based only on unofficial advance indications that offer, from French viewpoint, does not even constitute basis for negotiations.

SCHOOL BOARD

(Continued from Page 1)

Madeline Pulkinghorn, $18.00 per week; Miss Gladys M. Fife, $18.00 per week; Miss Florence E. E. Staunton, $18.00 per week; Miss Doris M. Clegg, $18.00 per week.

The above are all residents of Peterboro.

This report was adopted without amendment.

Execute Deed

Moved by J. M. Greene, seconded by Mrs. Morris,—"That the Chairman and Secretary be authorized to execute a deed of the old West Ward School property to the Albion Knitting Co. Ltd., on payment by them of the balance of the purchase price as set out in a lease to Richard Paul Parker and assigned to the above named Company."—Carried.

There were present: Chairman A. A. Fowler. Mrs. W. R. Morris, Dr. F. C. Neal, J. M. Greene, J. W. Worth, J. A. McKone.

HON. ROBERT ROGERS FULL OF OPTIMISM

MONTREAL, June 6 (Canadian Press). — The Hon. Robert Rogers reached Montreal yesterday full of optimism regarding the crop conditions in the West.

"After forty years in the West, I believe I am justified in saying that never have I seen crop conditions so good as they are at this time of the year," he declared.

"Notwithstanding all the talk we hear in respect to the discontent and disappointment, we have a larger acreage planted than ever before."

With a twinkle in his eye, the Hon. Robert added that the only thing necessary to ensure proper safeguards to the multitude of people engaged in farming in Western Canada was to return the Conservative Party to power.

EXHIBIT HERE FILMS OF TRENT WATERWAY

The films of the Trent Waterway which have been so successful in attracting United States tourists to this district when shown at the New York Motor Show and elsewhere will be exhibited in Peterborough this Thursday.

The occasion is the annual meeting of the Trent Waterway Development Association, to which members and the public who are interested in seeing these pictures are invited. The exhibition will be given in the Chamber of Commerce at 4 p.m.

Luncheon will be served at the Empress Hotel at 12.30.

LONDON LIKELY HAVE FIVE SIDED CONTEST

LONDON, Ont., June 6 (Canadian Press) — Sir Adam Beck's acceptance of the Conservative nomination means a four, or possibly five, sided contest in this city. Already the candidates in the field are: Sir Adam Beck, Conservative; Dr. H. A. Stevenson, Labour; and J. M. Donohue, Independent Progressive.

It is stated that the Liberals will name a candidate at their convention on Thursday.

Mayor Wenige has stated his intention to run in opposition to Sir Adam as an Independent Conservative but has not yet definitely decided.

CATTLE MARKET.

TORONTO, June 6.—(Canadian Press.)—Receipts 529; trade draggy. Quotations: Heavy beef steers, $8 to $8.50; butchers' steers, choice, $7.25 to $7.75; butchers' cows, medium, $4 to $5; calves, $10 to $11.50; lambs, $18 to $20; hogs, selects, $8.85.

Financial News and Views

Canadian Stock Exchange And Mines — = — New York Stock Exchange And Curb Prices.

To-Day's Quotations and Opinions and Reviews of the Markets.

NEW YORK, June 6. — (Special). —Trading was light in the early dealings on the stock exchange today but some confidence was in evidence in the general list. Buoyancy in New York Central was the outstanding feature, the issue advancing to a new high ... the move at 100 1-8, presumably discounting a dividend increase at the June 13th meeting. Pere Marquette's movements did little to bear out the belief prevailing in the speculative community that dividend payments would be inaugurated at the directors' meeting scheduled for noon. This stock showed only a fractional gain at 43 7-8... Steel Common was in demand at the best levels of the week and other leading industrials were generally higher.

Fluctuations in the latter half of the first hour were meaningless. The changes were mostly confined to fractions and stocks which had a flurry of activity in the early dealings lapsed into dullness. The general opinion seems to be that the market has been sold to a standstill. One broker said that if the professional activities were left out of consideration the transactions would not exceed 150,000 daily. When the professionals and floor traders are doing nothing the ticker is almost at a standstill.

Some stocks in normal periods are considered active do not make their appearance on the tape for an hour or more at a time. Up to noon on Tuesday there was not a transaction in alcohol. Transactions in stocks like American Sugar, Texas Co., Kelly and Sinclair, were few and far between. Some traders take this dullness as meaning that a foundation is being laid for an upward swing.

...Production and consumption of steel, copper, crude oil, gasoline, automobiles, and other leading commodities continues at high speed and the dearth of skilled labor is as pronounced as ever.

In New England some slowing down in production is noticeable but this has been due largely to weather conditions and may be temporary. This is remarkable when it is considered that the major decline in security prices started six weeks ago, and has continued ever since with occasional rallies. Steel common struck a low for the year last Saturday. Professional operators have used their best efforts to depress prices and would consider it a master stroke if they were able to force a panic and throw the business into depression; bear propaganda sent broadcast over the the country the last six weeks would bear investigation; never in the history of Wall street has the public been treated to such a variety of baseless rumors and reports.

(Quotations supplied The Examiner by Nelson & Martyn, Stock Brokers)

NEW YORK STOCKS.

	High	Low	Close
Allied Chem.	71¼	70¾	71¼
Amer. Can.	100⅜	99⅛	100¼
Amer. Loco.	145⅝	142	145⅜
Amer. Smelters	61¼	60⅛	61¾
Amer. Sugar	72½	72	72½
Amer. Woollen	91	90⅜	90⅜
Anaconda Cop.	45⅛	45¼	45⅛
Atchison R.R.	101¼	101¼	101¼
Baldwin Loco.	133⅝	130¾	133½
Balt. & Ohio	49½	48¾	49½
Beth. Steel	53⅛	52⅛	53⅜
Brooklyn R.T.	2⅛	2¼	2⅛
Cal. Pet.	113½	111	112⅞
C. P. R.	152¾	152¼	152¾
Cen. Leather	25	24½	24½
Ches. & Ohio	65	65	65
Chi. & St. Paul	21	21	21
Chile Copper	26½	26⅛	26½
Chandler	61¼	61	61¼
Coca-Cola	80½	80¼	80½
Corn Products	131⅛	130¾	131
Cuba Am. Sugar	33⅛	33	33
Cuba Can. Sugar	14¼	14	14¼
Cont. Can.	46¾	46⅛	46¾
Cosden Oil	48½	48	48½
Crucible Steel	73⅛	72⅛	73
Davison Chem.	30	28	30
Del. & Hudson	113¼	112	112⅞
Dome	38½	38¼	38½
Famous Players.	79	78½	78¼
Gen. Motors	15	14¾	15
Gulf State Steel.	84¼	83	84¼
Houston Oil	63	62½	62½
Ind. Alcohol	56½	56	56⅛
Int. Nickel	15⅛	14⅝	14⅝
Am. Inter. Corp.	23¼	23	23⅛
Am. Tel. & Tel.	123⅞	123⅜	123⅞
Atlantic Gulf	17⅞	17⅜	17⅞
Bosche Mag.	40	39¾	40
Con. Gas	62⅜	62¼	62⅜
Con. Textile	10⅛	10⅛	10⅛
Dupont	126¼	126⅛	126⅛
Great Nor. Ore.	27⅝	27⅝	27⅝
Kelly Spring.	44⅛	44	44
Kenn. Copper	36⅛	36⅛	36⅛
Marine Pfd.	28⅜	27¾	28¼
McIntyre Porc.	17⅞	17¾	17¾
Middle States Oil	9⅛	9⅛	9⅛
Midvale Steel	27¼	27	27¼
Missouri Pac.	14¾	14¼	14¼
Miss. Pac. Pfd.	37⅜	37¼	37⅜
Mex. Sea. Oil	17½	15¾	16⅝
N. Y. Central	100¾	99¼	99⅞
N.Y., N.H. & H.	18⅜	18	18
Northern Pac.	88⅜	88⅛	88⅜
North-Western	78⅛	77½	78⅛
Pacific Oil	36½	36¼	36¼
Pan-Amer. A	75½	74¼	75
Pan-Amer. B	69½	68⅝	69¼
Studebaker	113⅛	112¼	113⅛
Sub. Boat	11¼	10	10
St. Paul C.	21	21	21
St. Paul Pfd.	37¼	37	37
Texas Oil	45½	45¼	45⅓
Texas Coal & Oil	15⅓	13⅛	14⅜
Texas Pacific	23¼	22¼	22¼
Timk. Roll. Bear.	30	38⅛	30
Trans. Oil	7¼	7	7⅛
Union Pacific	135¼	135¼	135¼
U. S. Rubber	50¾	50	50½
U. S. Steel	97⅛	96¾	97⅛
Utah Copper	64¼	64¼	64¼
Westinghouse	56⅛	56	56
Pere Marquette,	44⅛	41⅜	44⅛
Philips Pet.	50¼	49⅝	50¼
Pitts. & W. Va.	46½	46	46
Prod & Refin.	43¼	42	43⅛
Reading	75⅛	74	75⅛
Republican	51⅞	50¾	51⅞
Royal Dutch	49½	48⅞	49½
Rock Island	29⅛	29⅛	29⅜
Sinclair	29⅜	28¾	29
Sears-Roebuck	77¼	76	77¼
Stan. Oil Cal.	53⅛	52½	53⅛
Stan. Oil NJ	35⅝	34¼	34⅛
Stew. W. Speed.	92	91	91¾
Southern Pac.	89⅛	89	89⅛
Southern Ry.	43	33⅜	33⅜

CANADIAN STOCKS.

	High	Low	Close
Abitibi	66	64¼	65¼
Asbestos	62½	62½	62½
Atlantic Sugar	22	20¾	21
Barcelona	22½	21¾	22
Bell Tel.	121¼	121	121¼
Brazilian	48¾	48¼	48¼
Brit. Em. St. 2nd	23¾	23	23¾
Brompton	40	39	40
C. P. R.	158	156	158
Can. Gen.	103	101	101¾
Can. Steam. C.	16	15	15¾
Can. Steam. Pfd.	49	49	49
Cement	82¾	81¾	82½
Con. Gas	160	158	160
Detroit United	76¼	75	76¼
Imperial Oil	108	107	108
Montreal Power	123½	123	123
Price Bros.	44½	44½	44½
Quebec Rly.	24¾	23¼	24¼
Riordan Paper	3	2¼	3
Shawinigan	119	119	119
Smelters	26½	25¼	26
Span. River C.	92	92	92
St. of Canada	75	73¼	74
Toronto	82	81¾	82
Twin Cities	68⅝	67½	68⅝
Winnipeg	34½	33½	34½

BANKS.

Commerce	200	199	200
Dominion	196	195½	196
Hamilton	168	166	168
Montreal	248	246	248
Molson's	175	174	175
Nova Scotia	263	263	263
Royal	221	220	221
Union	130	128	128

Call Money—4¼.

MINES. GOLD

	Asked	Bid
Apex	—	3½
Argonaut	—	83¼
Atlas	—	6
Baldwin	12¼	12½
Buckingham	—	12
Chaput Hughes	8	7½
Cinton	—	19
Con. West Dome	—	27
Dome	3950	3875
Dom. Kirkland	2½	2
Goldale	56	55
Gold Reef	2¼	2½
Hollinger	1210	1201
Hunton	11	10½
Hattie	37	35¾
Keora	—	13
Kirkland Lake	42	40½
Lake Shore	334	330
Lorrain	—	20
McIntyre Mines	1825	1775
Moneta	23	22
Montreal & O.	—	58
Newray	39	38½
Nipissing	—	595
Porc. Crown	14	12
Preston	—	11½
Teck Hughes	—	132
Vickers	—	32
Vin. Con. Mines	—	50
Wakenda	5½	—
Wasapika	7	6½
West Tree	—	8¾

SILVER.

Beaver	34	33
Castle	24⅞	24
Coniagas	295	265
Crown Reserve	58	57
La Rose	—	30
McKinley	—	17½
Mining Corp.	295	365
Temiskaming	40	39

CHICAGO GRAIN. WHEAT.

	High	Low	Close
July	110⅜	108¼	110⅜
Sept.	110	108¼	110
Dec.	112	110½	112

CORN.

July	82½	81⅛	82⅜
Sept.	79¼	78¼	79
Dec.	67⅜	66¾	66⅞

OATS.

July	42⅜	40⅞	42¾
Sept.	39	38½	39
Dec.	40½	40	40¾

WINNIPEG WHEAT.

July—113⅜.
Oct.—108⅛.

WEDDING BELLS

JARVIS—PARKER.

BELLEVILLE, June 6.— In the presence of a large number of friends this morning in St. Thomas' church, Belleville, Josephine, only daughter of the late Captain Joseph Parker, and sister of Sir Gilbert Parker, Bart., novelist, was united in marriage to Edgar Beaumont Jarvis, formerly of Toronto, now of Belleville, cousin of Commodore Jarvis of Toronto. The ceremony was performed by Ven. Archdeacon G. Ross Beamish. The bride was handsome in her travelling suit of grey and blue and wore a corsage bouquet of orchids. Her only ornament was a beautiful cut crystal necklace, the gift of the Girls' Auxiliary of St. Thomas' church, of which Miss Parker has been president for several years. The members of the Auxiliary were also responsible for the profuse floral decorations in the church.

The bride, who was given away by her cousin, Mr. George Simmons, of Belleville, was unattended. Immediately after the ceremony, amidst showers of confetti, Mr. and Mrs. Jarvis left for a short honeymoon to be spent in the east. On their return they will reside in Belleville.

The bride is a cousin of Mrs. W. C. Ackerman, of Peterborough.

We Are Represented By Correspondents

On the following Exchanges: New York Stock Exchange, Chicago Board of Trade, Toronto Stock Exchange, Standard Mining Exchange, Winnipeg Grain Exchange.

No Orders TOO Large or Small for us to transact, either for CASH or on MARGIN. Both Local and Out-of Town Customers receive prompt attention.

OUR SERVICE IS CONTINUOUS—9 a.m. to 2 p.m. (Daylight Saving), 9 a.m. to 11 a.m. on Saturdays.

NELSON & MARTYN
BROKERS
332½ George Street
Suite "A"
'Phones—229J, 229W, 1736F and 1139W.

Economy is the Easy Chair of Old Age

Early Closing

As Announced in Last Night's Examiner,

OUR STORES WILL CLOSE AT 12 O'CLOCK NOON TO-MORROW, AND EVERY THURSDAY DURING JUNE, JULY, AND AUGUST.

We specially request our Patrons to have their Orders in Not Later Than Eleven O'clock.

PINEAPPLES
Another Shipment of Those Large Pines at Low Prices.

MAPLE SYRUP
The Last Shipment of the Season.
Extra Good Quality, Gal., $2.30

SUGAR
The Price of Raw is very high and firm. With Fruit Season coming on, we would advise Buying Now.

PLANTS
The Greenhouses are about cleaned up on nearly all lines. Do not wait longer and be disappointed.

HAMBURG STEAK SPECIAL - - 2 LBS. FOR 25c
FRESH SPARE RIBS SPECIAL - - 2 LBS. FOR 25c

Fitzpatrick & Geraghty
Charlotte and Park *Phones 492-3110*
Rubidge & Dalhousie *Phones 481-2111*

Society

The name of Carlyle T. Potter, son of Rev. J. G. Potter, former pastor of St. Andrew's Church, appears in the list of graduates of the medical faculty in McGill University, Montreal. He will enter upon his duties as resident doctor at the Montreal Baby and Foundling Hospital on Wednesday, 6th June.

Miss Eleanor Garden has obtained with honours her third year at University.

J. D. McMillan, Superintendent of the Canadian National Railroad System, and W. R. Davidson, General Superintendent, are in the city today on business.

Miss Mabel Warne and Mrs. Roy Hutchinson and daughter, Doris, have returned home after spending the past five months in Southern California.

Mr. and Mrs. E. V. Warne are at children are at Chemong for the summer.

WOOD—SANDERSON.

INGERSOLL, June 6 (Special to The Examiner). — The marriage was solemnised here yesterday of Miss Ida Gertrude Sanderson, of Peterborough, to W. Lloyd Wood, of Lindsay.

The marriage was very quietly solemnised by Rev. M. E. Sexsmith, of the Methodist Church, brother-in-law of the groom.

Following the ceremony the couple left on a honeymoon trip to the Old Country.

OBITUARY

MRS. IRA McMULLEN

The death occurred on June 6 of Mrs. Ira McMullen of Keene, formerly of Peterborough, at the home of her son-in-law Fred Watkins.

The deceased leaves to mourn her loss two daughters, Mrs. Fred Watkins, Keene and Mrs. Emma Wells, Peterborough. The funeral will take place on Friday at 2 p.m. to Little Lake cemetery.

MRS. WILLIAM EDMISON

There died to-day at her home in Bridgenorth, an old resident of the district in the person of Margaret Tindle, wife of William Edmison in her ninety-first year. Mrs. Edmison was born at Ford Forge, County Northumberland, England on January 16, 1833, and came to Canada with her parents in 1862. She was a daughter of the late Thomas Tindle and the last of the family.

Two daughters and one son survive to mourn her loses— Thomas and Mrs. Annie Robinson of Bridgenorth, and Mrs. Frank McIlmoyle of Selwyn. Five grandsons, one grand-daughter and two great grandchildren also survive.

The funeral will take place on June 7 at 2.30 p.m. Rev. Mr. Edgar officiating.

WILLIAM McKINLEY.

The death occurred this morning in Nicholls Hospital, of William McKinley, of 266 Dalhousie street. His death, though not unexpected, will cause regret to his many friends. He leaves to mourn his loss his wife, two sons and seven daughters, also two brothers and one sister.

IN MEMORIAM

SANDERFORD—In loving memory of Harry Sanderford, who died June 6, 1915.
Mother and Father Cannot Forget.

IN MEMORIAM

FOWLER — In loving memory of a dear wife and mother, Mrs. D. H. Fowler, who departed this life, 6th June, 1922.

The midnight stars are gleaming
On a lone and silent grave;
Beneath sleeps one we dearly love,
But whom we could not save.
Her weary hours and days of pain,
Her troubled nights are past;
Her ever-patient, worn-out frame
Has found sweet rest at last.
The happy hours we once enjoyed,
How sweet their memory still.
But death has left a vacant place
The world can never fill.

—Inserted by Husband and Family.

R.C.Braund

35c Oilcloth, only ..... 24c yard
$1.15 Linoleum, only ..... 89c yard
55c Oilcloth ..... 44c yard
Wallpaper ..... 1c Roll Sale
$9.00 Mattress $7.72. Bed Spring $4.42
25c Gingham 14c. 35c Gingham 24c
18c Cotton 14c. 24c White 18c
Men's Work Shirts, only 98c
Men's Suits ..... $5.00 Off Each
Boys' Suits $7.95, with 2 Pr. Pants
Pure Linen Towelling 35c, for 22c
25c Striped Chambray ..... 10c yard
75c Light Voiles, 1c per 2nd Yard
Palmolive Face Cream ..... 2 for 1
Boys' Summer Sweaters 49c
Excellent Lot of Ladies' Porch and ....House Dresses, Cheap.
Save a Dollar : Save a Dollar
CASH AND CARRY

SPECIAL RALLY
OF
WOMEN'S LIBERAL-CONSERVATIVE CLUB
At the Women's Committee Rooms
WEDNESDAY EVENING, 6th JUNE, at 8 O'CLOCK

Members of Executive Offices and all Women interested will please be sure to attend.

MRS. H. FALLIS, Pres. MRS. ROLAND DENNE, Sec.

THE GROCETERIA

WE SELL IT FOR LESS.

429 George St. | Old Market Arcade
Corner George and Antrim St. | Cor. Sherbrook and Rubidge St.

FRESH CREAMERY BUTTER **33c**
CHOICE DAIRY BUTTER **30c**
PURE LARD Fresh Rendered **17c**
NEW LAID EGGS **27c** Dozen
BREAD (WHITE) **8c** Loaf Just Like Home-Made
CREAM OF BARLEY A Summer Breakfast Food in Packages **27c**
HOLLAND RUSKS The Original Package **23c**
PEAZO (CREAM OF PEAS) To make pea soup in one minute, or excellent for thickening gravy and will improve all kinds of soup. 15c Package **8c** 25c Package **15c** Only 2 packages to a customer.
H. P. SAUCE Regular Size **27c**
CHOICE PRUNES Large 20c Lb. Size **15c** Medium 12½c Lb. Size **11c**
SNAP HAND CLEANER 2 tins **25c**
EAGLE BRAND CONDENSED MILK **20c**

LUX **10c** Package
OLD DUTCH CLEANSER **10c**
SPECIAL SOAP POWDER A very superior grade of Soap in a powder form. Dissolves more readily than soap flakes. Try it for the washing machine. **16c** Per Lb.
PORK AND BEANS Choice Dominion Brand, in 1 pound tins. Just the thing for a lunch or small picnic party. Only 590 tins to sell **5c** Each
WELCH'S MARMALADE Made by Welch's Grape Juice Co. 16-oz. Glass Jars Regular 27c **20c**
VAN CAMP'S CATSUP Imported from U. S. 16-oz. bottle Regular 40c **26c**
LIQUID VENEER OR O'CEDAR OIL Large Bottle **46c** Medium Bottle **23c**
KIPPER SNACKS Boneless Fillets of Kippered Norwegian Herring 3 Tins **23c**
SHRIMPS For Tasty Salads or Cold Dishes New Goods **22c**
NEW ROCK LOBSTERS ½-lb. Tins **46c** ¼-lb. Tins **27c**
CAMPBELL'S SOUPS 2 for **23c**

The Groceteria Stores
Cash and Carry. *Orders of $5.00 Delivered Free,*

Its Confidence that Does It.

Seed Potatoes

Irish Cobbler, by peck or bag.
Dutch Sets, fine condition, 20c lb.
English Multipliers, 10c lb.

SEEDING PLANTS

Tall and Dwarf Nasturtiums 100 Boxes Asters, Verbenas, Snapdragons, Balsams, Pansies, Mignonette, Salvia by the Box or Pot, Phlox, Petunias, Lobella, Stocks, Candytuft, Celery, Tomatoes, Cabbage, Cauliflower, and Onions.

Bordering Plants, White edge, Achyranthus, Castor Oil Plants.

Special — New Coleus (Foliage) - - 4 for 25c

THURSDAY HALF-HOLIDAY STARTS TO-MORROW FOR THE SUMMER SEASON.

PORTER S. WHITE CO.
334 GEORGE STREET. - - PHONE 1960

D. W. Griffith's
The Mother And The Law
ALSO
Battling Siki
Mike McTigue
Fight Picture
CAPITOL TO-NIGHT

The Evening Examiner

PROBABILITIES.
Moderate winds, mostly cloudy, with occasional rain to-day and on Friday.

VOL. LII., No. 133 PETERBOROUGH, THURSDAY, JUNE 7, 1923 PRICE THREE CENTS

J. W. MEYERS IS THE MAN

HE DOES NOT DISCRIMINATE. His Platform is the same to everyone, everywhere, and at any time

Advt. General Manager, Peterboro Cereal Co.

A HEAVY LOSS FROM WEATHER ON ALL CROPS

Bad Reports From England — The Weather Has Been Cold and Backward.

PRICES ARE UP

LONDON, June 7.—(Special). — The Department of Agriculture announces that a huge loss on all the crops are to be expected unless the weather shows signs of immediate improvement, the continued cold hindering growth in all districts.

The growth for hay is the only crop that has not felt the untowardness of the climate.

London housewives are already complaining of the excessive costs of vegetables, and native fruits and apples, cherries, currants, gooseberries, raspberries, strawberries, asparagus and beans are all backward from the lack of warmth. Pears and plums this year are expected to be a total failure, and all cereals are greatly retarded.

MISSION PAGEANT GIVEN BY JUNIORS

All Saints' Junior Women's Auxiliary Completes Year's Work.

The closing meeting of the Junior Women's Auxiliary of All Saints' Church, held in the Parish Hall, took the form of a pageant, based on "Our Church at Work," the figure of "Canada" (Miss Isabel Connolly) being addressed by various children representing the provinces of the Dominion and the foreign fields of endeavor. Twenty-five of the junior members took part in this graceful little affair, and went through their several parts in splendid fashion.

A musical programme by the juniors included vocal solos by Edith Tucker, Mabel Nixon, Wilfred Reid and Jack Dobbin; recitations by Mary Carr and Bessie Topless; a vocal duet by Mary McDougall and Mary Curtis, and instrumental numbers by Verna Parker, Mary Nixon, Muriel Clarke and Freddie Parsons.

Fifteen of the junior members who had passed examinations in mission study were presented with certificates by Rev. R. B. Grobb.

At the conclusion of the programme, the Junior Superintendent, Mrs. H. E. Connolly, was presented with a beautiful bouquet of carnations.

A SECOND VICTIM OF KEROSENE EXPLOSION

CHATHAM, June 7.— (Canadian Press.) — Mrs. Ambrose Lausen, aged 22, died last night, the second victim of a kerosene oil explosion which occurred earlier in the day. Her two-and-a-half year old baby boy succumbed to burns late in the afternoon. The explosion, which set the house on fire, occurred when Mrs. Lausen emptied kerosene from a can on the fire in the kitchen stove.

MURDERED THIRTY-THREE

MOSCOW, June 7. —(Canadian Press).—Vasili Komaroff, convicted of the murder of thirty-three persons, and his wife as his accomplice were to-day sentenced to be shot within 72 hours. Neither betrayed any emotion as sentence was passed but there were loud cries from the crowded court that sentence be carried out immediately.

TRUTH MISSION MEETING.

The regular weekly cottage prayer meeting of Truth Mission will be held Friday evening at the home of Mr. and Mrs. Charles Woodcock, 547 Waterford Street.

Peculiar Tricks of The Electric Storm

Lightning played some peculiar tricks during the thunderstorm on Tuesday, but perhaps the most freakish occurrence was on McKellar Street, near the river in the south-end of the city.

The bolt struck a pine tree a few yards from the house occupied by Ernest Saunders, split the tree, and passed along a clothes line. Striking a pole which was supporting the line, the bolt made a groove in it, and jumped to a wire fence. An open gate in the fence failed to stop the current, which ploughed a furrow through the ground until it reached the opposite fence. A Hydro pole next obstructed the current, and this was stripped of its outer covering.

Passing along a wire to the cut-out above the transformer, the bolt split the cut-out and drove it six inches into the ground, evidently ending its own spectacular career at the same time.

LAW GETS MAN AFTER 3 YEARS

Warrant Issued in 1920 Satisfied in Police Court This Morning.

The tenacity of the law in securing its men was shown in Police Court this morning, when a man who committed a crime in the city three years ago was charged before Magistrate O. A. Langley.

In November, 1920, according to the charge laid against him, Robert Cross, of Coe Hill, obtained $100 from George Stevens, of Mark Street, by false pretenses. The information was laid, but Cross had disappeared from the city. Chief Newhall instituted enquiries, and recently located the wanted man in Toronto, where he was arrested.

Cross was brought to Peterboro last night by Detective-Sergeant Meagher, and when arraigned this morning, pleaded guilty to the charge. After agreeing to make restitution and pay the costs of the hearing, he was released on suspended sentence. The Magistrate took notice of the fact that Cross has a wife and several small children dependent on him, and that he had a lengthy war record.

INCREASE IN PERMITS FOR PLUMBING IN MAY

Plumbing permits issued last month numbered 43, as compared with 31 in April. During the month there were 16 outdoor closets done away with, bringing the total for the year up to 47, according to A. G. Metheral, city plumbing inspector.

The May permits included 29 water closets, 20 baths, 25 basins, 28 sinks, 4 laundry tubs, 2 combination trays, 1 soda fountain, 7 floor drains and 1 drinking fountain. The drinking fountain is being installed in Victoria Park.

Inspections to the number of 119 were made, including 33 water tests, 32 smoke tests, 11 layouts and 43 miscellaneous. On satisfactory completion of the work permitted, 68 certificates were issued.

A PEERAGE HAS BEEN OFFERED SIR F. BANBURY

LONDON, June 7. — (Special).—Sir F. Banbury has been approached with an offer of a peerage with the object of creating a vacancy in a City of London seat for the party. He has refused the offer, declaring that he doesn't desire to relinquish his work in the Commons at present.

The Conservative leaders, realizing the great services Banbury has given to the party, are not pressing him to accept the offered peerage.

Efforts are being made to find Mr. McKenna a safe seat in the London area, for the Premier requires his assistance in the Cabinet at once.

LIBERAL RALLY

Big Rally Liberal Committee Rooms, 430 George St., To-night (Thursday night,) and Saturday Night, June 9

You Are Cordially Invited to be Present.

THE BELGIANS WANT BRITAIN BACK IN FOLD

France and Belgium Working Together for Resumption of War Time Relations.

CONFERENCE TODAY

(By Webb Miller, U. P. Staff Correspondent.)

PARIS, June 8.—France and Belguim want Great Britain back in the Entente. They hope to bring about a resumption of the old cordial relations of war time harmony with agreement upon the next German reparations.

Plans for seeking British co-operation as well as that of Italy, were formulated at Brussels Wednesday between Premier Poincare and Belgium Foreign Minister Jaspar.

It was Belgium who proposed advances to Britain that are believed likely to lead to a renewal of the Entente that fought the war. The situation as between France and Belgium is entirely unchanged by the conference. The decision to approach Stanley Baldwin, British Premier, who is understood to be in a receptive mood, is based on a Belgian belief that Great Britain is willing to join her former allies if the latter undertake strict control of Germany ,industrially and financially, while discontinuing occupation of the Ruhr.

Meanwhile it is learned that Belgium has received unofficially the contents of the next reparations proposal of the Cuno government and found the offer unacceptable.

Rhillipe Millet, writing in the Petit Parisien, says that Jaspar in yesterday's conference favored immediate pour parlours with London on the subject of a joint front. Poincare insisted, according to this writer, that such a move await completion of a Franco-Belgian programme and "official" receipt of the German offer. Poincare and Jaspar are said to have agreed to get out of the Ruhr as soon as Germany recognizes the right of their countries to priority payments.

CHARGE WILL BE HEARD NEXT WEEK

Dr. A. W. Richardson Will Answer Accusation of Performing Illegal Operation.

KINGSTON, Ont., June 7.—(Special.)—The case of Dr. A. W. Richardson, charged with performing an illegal operation, has been set for hearing at the June sessions of the peace which will open here next Tuesday afternoon, Judge Madden presiding. The charge against Dr. Richardson followed the death of Miss May Dunnett, formerly of Peterborough. The case was given a preliminary hearing before Magistrate Farrell and committed for trial.

GERMANY RE-AFFIRMS GOOD WILL FOR ALLIES

BERLIN, June 7. — (Canadian Press.) — According to Germany's new offer of reparations, annuities would become effective in 1927 and their number and amount would depend wholly on the degree of Germany's economic recovery. The memorandum declares an inevitable requisite to a practical solution of the reparations problem is early convocation of a general conference to which Germany would be admitted on an equal basis.

The memorandum reaffirms Germany's good will and readiness to meet her reparations obligations and asserts the conviction that the entire problem should be submitted to an impartial inquiry, the verdict of which, it declares, would be accepted by German government.

"HERE'S LUCK, YOUR LORDSHIP!"

WHY THE EARL OF NORTHESK DESERVES CREDIT FOR HIS COURAGE IN CHOOSING FOR A WIFE A BEAUTY OF THE STAGE. SUNDAY'S DETROIT FREE PRESS. ALL LEADING NEWS DEALERS.

1d-134-2494.

ROYALTY WEDDED TO AN INDIAN CHIEF.

BOHEMIA'S QUEEN SO FASCINATED BY PAINTINGS OF SAVAGE LIFE THAT SHE TAKES A PUEBLO BRAVE FOR HER FOURTH HUSBAND. SUNDAY'S DETROIT FREE PRESS. ALL LEADING NEWS DEALERS.

1d-134-2494.

WORKERS IN BRITAIN MAY DEMAND A SIX-HOUR DAY

Resolution to This End Will Be Submitted to the Next Trades Union Congress to Be Held in London

LONDON, June 7 (United Press). — The Executive Committee of the National Railwaymen's Union on Wednesday decided to present a resolution at the next Trades Union Congress, asking all organised British workers to demand a six-hour day.

Extremists declare a great strike of all labour in Britain may be called in sympathy with the measure.

It will be recalled that the railway strike in 1921, which threatened to tie up all English industry, and was scotched by Lloyd-George's mobilisation of the Home Guards who occupied London, hung largely on the six-hour day issue.

PREVENTED WAR IN NEAR EAST

Lord Curzon Responsible For Success of Conference -May Now Resign

LONDON, June 7.— (United Press.)—I learn on the best authority that the Marquis Curzons' health will force his reliniquishing his Cabinet post in the near future. The success of the Lausanne Conference, for which he is largely responsible, has effectually prevented war in the Near East and this removes the obstacle that has kept him in his place. The settlement of the Russian dispute is believed near, which was another objection to withdrawal while the reparations problem in the Ruhr remains the sole remaining difficulty for the Foreign Secretary.

SCHOOL TESTS COMMENCE SOON

Passing Examination Not Half So Important as Possession of Sound Knowledge and Ability

In one week more, the annual Departmental examinations will be upon the pupils of our schools. They will then give an accounting of their year's work. If successful, they will receive certificates that they have measured up to a certain intellectual standard and that they have completed a stage in their mental development.

It is necessary at this point to sound a note of warning. The "passing" of the examination is not one tithe as important as the "possession" of the knowledge and ability which makes the passing possible. The power behind the certificate is of more value than the certificate itself. Hence we need to be on our guard against the danger of considering the mere passing of examinations the mark of a successful year's work. To do so is to lose sight of the whole purpose of education.

The object of our educational system should be to import knowledge and develop power—to bring out the full capacities of the pupil. The examination is only a tool—a mental yardstick—by which in a more or less mechanical way we measure the progress of the pupil from time to time.

To mistake the tool for the work to be done has serious consequences. It has occasionally led to a policy of "cramming" preparation for passing examinations instead of honest study. It has, at times, degraded education into a sort of guessing contest in which attempts are made to "hit" the parts of the work likely to be "on." here have been instances where inferior pupils by "plugging" the last few days and making a "stab" at possible questions, have been successful, while others infinitely better educated have failed or taken a lower mark.

Let no one, however, be misled by this seeming miscarriage of justice. A certificate, diploma, or degree is not a through ticket that takes one along the highway of an increasingly successful career. They merely give the possessor an early chance to prove his worth in the struggle for existence. If they are not backed by the solid mental attainments and training which their possession implies, the world, which plays few favourites, will detect the fraud. The world will not always accept this paper at its face value unless there is real worth behind it. The world requires a man to deliver the goods; if he can't, he will be thrown into the discard.

Success in life depends upon opportunity and the ability to seize the chance when it comes. The certificate, diploma, or degree stakes a claim in the field of opportunity; but ability alone will give permanency of tenure and make a mine of it.

Examinations are necessary and important, but it isn't enough to have "made a pass." The pupil must be prepared for the test that comes when life sets the problems.

Four Hundred Will Be Added to Rolls

Over four hundred names are to be added to the voters' lists for Peterborough City alone, according to a rough count of the applications received at the City Clerk's office.

The majority of the persons seeking to have their names put on the list have made their application through the candidates' committee rooms, but there are many individual applications.

In the outlying districts the numbers of additions vary, and no estimate can be given until the revising officers complete their work.

Official figures for both city and rural districts will be available at the conclusion of the Revision Court sittings, which are expected to end in both Peterborough ridings this week.

200 GIVEN JOBS IN MONTH OF MAY

Demand Now is for Building Trades and Laborers

Nearly 200 placements were made by the Peterborough Branch of the Government Employment Bureau in May, and at present there are many applications on hand for laborers and domestic help. Mr. H. Robinson, superintendent of the Bureau, said he could place all the laborers who offer themselves, many of the positions being local and many hundreds of applications being on hand from out of the city.

Carpenters and painters are also in demand in the city, and bricklayers are wanted in outside points. One demand from out of the city for roadmakers offers $45 a month and board, and specifies no lost time. The majority of the labor jobs pay from 30 cents to 45 cents an hour, but some call only for casual labor. Not many applications are being received from farmers, Mr. Robinson said.

VOTERS' APPEALS HEARING FRIDAY

Revision of Voters' Lists Will Be in Progress for Two Days.

Voters' list appeals will be heard at the Court House on Friday and Saturday beginning at 10.30 a.m. Every person who has entered an appeal to have his or her name placed on the list or corrected must appear in person before the revising officers to give evidence, or must be represented by some one who has personal knowledge of the facts.

Appellants from Ward No. 1 will be heard on Friday, June 8 in the court room by Crown Attorney Hatton.

From Ward No. 2 also on Friday in the County Council room with Mr. George Sherry, clerk of the county court, presiding.

From Ward No. 3—On Saturday, June 9th in the County Council Chamber by Mr. Sherry.

From Ward No. 4— On Friday, June 8th in the Judge's Chamber, where Judge Huycke will preside.

Ward No. 5—Saturday, June 9th, in the Judge's Chambers by Judge Huycke.

To vote in the Provincial elections electors must have their names on the lists, and it is to enable everyone to meet this condition that the revision is being made.

THE WEATHER.

This is "Gauge Day" for the summer months. If there is any foundation for the old— (I was going to say "superstition," but will not, as many believe in it implicitly — we will this summer have a preponderance of east winds, cloudy and cool days and frequent summer showers. Don't pooh-pooh it now, say little, but watch and see, and have the satisfaction of remarking to the other fellow, "I told you so!" should it prove correct.—W.P.

PROGRESS BY BAPTIST ASSN. WAS REPORTED

Annual Convention at Lakefield Continued Yesterday When Many Reports Were Heard.

TWO SESSIONS

LAKEFIELD, June 6.—The morning session of the Baptist Association annual meeting opened with devotional exercises in charge of Professor Curr, of McMaster University, after which Rev. L. H. Coles, of Colborne, acted as moderator. The Church letters were read by Rev. H. Bennett, of Campbellford, and Rev. Ernest Butcher, of Brighton, and in most cases progress was reported, and in no case was there a word suggesting retrogression. Campbellford was reported as in great need of the gospel, but, unfortunately, the need is not realized as it should be. Haldimand, the oldest church in the association, will celebrate its 12th anniversary in July, and extends an invitation to members of the association to be present. Park Street, Peterboro, reports increased interest of the young people in church activities. Murray Street reported increases of a gratifying nature in the Sunday School.

Many churches reported revivals following evangelistic meetings under various leaders, with the names of Mr. anid Mrs. Alexander Torrie most prominently mentioned as evangelists.

The nominating committee presented the following report:

Moderator—Rev. W. E. Morrow, of Park Street Church, Peterboro.

Alternative Moderator—P. C. McLaren, Belleville.

Clerk and Treasurer—Rev. H. S. Bennett, of Campbellford.

Associate Clerk—Charles Bradley, of Grafton.

Preacher of Annual Sermon—Rev. L. H. Coles, of Colborne.

Alternative Preacher—Rev. W. S. Edgar.

Home Mission Committee — Rev. N. S. McKechnie, Belleville (convenor); L. J. Pettit, of Peterboro; T. K. Graham, of Gilmour Memorial; R. C. Weston, of Campbellford, and Rev. H. Wood, of Port Hope.

Foreign Mission Representative—Rev. F. Chorley, of Indian River.

Western Mission Representative—Rev. T. L. White, of Lakefield.

Grand Ligne Representative—Rev. W. S. Edgar, of Gilmour Memorial.

B.Y.P.U. Representative—Rev. E. Butcher, of Brighton.

Sunday School Board Representative—Rev. J. N. Norton, of Cobourg.

Educational Representative—Rev. C. W. Rose, D.D., of Peterboro.

Representative on Convention Committee—Rev. H. Wood, of Port Hope.

The withdrawal of Rev. E. Butcher from the clerkship was due to failing health.

An invitation was given from Port Hope to meet there next year, and on motion it was accepted.

An address was given on the work of the Grande Ligne Mission by E. A. Thierrien, who is a member of the staff of the Feller Institute staff. The work of this institute is to bring the gospel of Jesus Christ to the Roman Catholics who are under the ritualistic teachings of the priests, who teach salvation through fulfillment of sacraments, not through the grace of God's goodness. They are led away from the fundamental truths which are the basis of religious experience. This is a large field with a population of two million people, who have not the gospel of Christ one may say, as 85 per cent. of the population of Quebec are French, and of that 86 per cent. are Roman Catholics. The purpose of the Roman Catholics is to gather in communities. It is said that they comprise 50 per cent. of the population of Moncton, N. B., and in Ontario large centres are entirely French - Canadian, and it is our mission to take the gospel to them. Methods used are varied and include colporteurs, education and evangelization.

Sought Further Knowledge.

Mr. Thierrien's great-grandfather was given a copy of the New Testament by a colporteur, and he and his wife read it, and, seeking further knowledge, they drove 30 miles to Grande Ligne to talk to Madame Feeler and receive explanation of various passages of Scripture. From that beginning a whole family was led to Christ, and then their 75 direct descendants of this old gentleman, who are Baptists. There is a great deal of opposition of course, but that is being overcome. Work is going on in lumber camps of northern districts also. The Feller Institute can take 180 students, and at present there are 165, and there was never a better spiritual condition than exists at present, due to the young people's efforts. Twenty-six have professed their faith during the last few weeks. The Institute has a well-equipped laundry and gymnasium, and manual train-

(Continued on page 13).

WERE AMAZED AT EXTENT OF RACE BETTING

Attempt to Prevent It Would Be As Feasible As the Turning Back of Niagara.

CANADIANS AT DERBY

LONDON, July 7. — (Canadian Press.)— Canadian members of the House of Commons committee, which is investigtaing the question of taxing betting, attended the Derby at Epsom Downs yesterday as guests of the Jockey Club. Several of the committee men, habitual frequenters of the race track, acted as guides for their colleagues who, until yesterday, had never seen horses run. Their main impressions as recorded in interviews concerned universality of betting on the course and the insignificant part the actual racing played in the pleasure of the enormous crowd, only a small fraction of which was able to see the running of the Derby.

Isaac Foot, one of the novices, said he and his fellow innocents were amazed at the extent of the betting business and staggered by the amount of money which changed hands. They came to the conclusion, he added that an attempt to prevent betting would be about as feasible as trying to turn back Niagara.

David Grenfell, a miner M.P. from South Wales, said he never understood what people meant when they said racing could not be conducted without betting, but he now realized that after watching a few races one would find it monotonous unless a bet were placed. He believed race course betting was, likely to be less injurious to a community than gambling at a gaming table.

Sir Beddoe Ross, Liberal, was also impressed by the remarkable code of honor that seemed to exist between backers and bookmakers, the former never argued and the latter paid up without question.

PRESIDENT SAYS ENFORCE THE LAW

Newly Elected Leader of Methodist Conference Speaks on Prohibition

TORONTO, June 7. —(Canadian Press). — Rev. G. R. Turk, of Brampton, was elected president of the Toronto Methodist Conference to-day. Rev. W. J. Smith was re-elected secretary. Mr. Turk roused great enthusiasm by his presidential declaration that the conference was a unit on the question of prohibition.

"I am not going to tell you how to vote," he said. "That would be the foolishness of folly. But I want to say that it is not so much a question of changing the law as it is of enforcing that law. We want an increased stringency and an enforcement on all sides. He referred to Sir William Hearst's remark last night that the need now was not so much long prayers and deep sermons.

"I don't think the Methodist Church is suffering from either, but we know what Sir William meant," he said.

ANNOUNCED THE TRUTH ABOUT POET AVIATOR

ROME, June 7.—(United Press). —Premier Mussolini's newspaper, the Popolo D'Italia, on Wednesday demanded that the mystery of Gabriel D'Annuzio's disappearance be cleared up by the Press Department of the Ministry of the Interior, "which knows the truth," the paper says, and should issue a communique. The last rumors regarding the poet aviator were that he was heading by airplane to lead an Ottoman army in Anatolia.

BODY OF MISSING BOY FOUND IN A RIVER

GUELPH, June 7. — (Canadian Press.)—Shortly before noon to-day the body of Walter, eight-year-old son of Mr. and Mrs. Walter Gleeva, was discovered in the river near Carpet Mills. It had evidently been in the water for several days, as the boy was missing from his home on Monday and had not been seen or heard of since.

LAKEFIELD AND STONEY LAKE.

ON THURSDAY, JUNE 7TH, STEAMER WILL LEAVE LAKEFIELD ON ARRIVAL OF NOON TRAIN FOR THE LAKES. STONEY LAKE NAVIGATION COMPANY.

2d-133-2462.

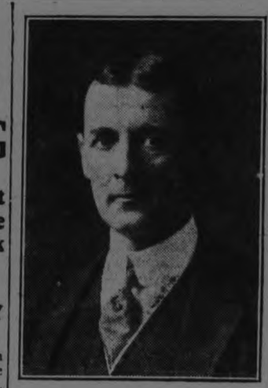

Say--- Listen!

There are many things that a candidate like Mr. Bradburn may not say for himself, but others can, and will.

That is the reason why this column claims your attention. To help you to decide—not who to vote for—but to cinch your before-made resolution to vote for Mr. Bradburn.

If years of life in your town and city count for anything, years spent in watching and in helping in its growth and its importance, and pushing it along, surely the work of those years deserves recognition. He only asks your friendly support. Your vote will be evidence of that.

And if he was good enough for us to make use of, sort of sterling-silver reliability, judicious in any forward movement, never a hold-back or a piker, then he is good enough now, if not better. For added years have brought added experience, right up to the minute experience, too.

You selected him for the position of Chief Magistrate of your city; picked him out and put him in by acclamation. That should count. He graduated from Aldermanic service, having served in the Council, If he was good enough then isn't he good enough now. You bet he is.

Afterwards, in looking for a man to share with two others the responsibility in handling the affairs of your Utilities Commission, (your water and light services) you carried him on to the Board. Has he played you false in any little particular. Not much. He isn't built that way. Why not give the man credit for what he does. Pass him your vote and say he deserves it.

When you send him to the Legislature will he go back on you? Not much, not any. Straight, square, reasonable, thoughtful and judicious in action. Make a safe and sane representative.

Why bother about trying someone else when you have the right man at your call. If any business director could get men of the calibre of Mr. Bradburn to pitch in and help him, he'd grab at the chance. Then why should you hesitate?

As a man he is above reproach. Surely that should count. It does with us when we make friends. He has never been a faddist. Has no axes to grind, no rings to cater to, no projects to influence, except those for the benefit of your city.

He will give you straight-out Legislative service without any "Group" nonsense. To push the things that will be good for all people will be good enough for him, and should be good enough for you.

To him the interests of the Riding, the City and your interests will mean more than any highfalutin' theories or up-lift, (if anyone knows what "uplift" means). What this Province needs just now, and badly, is men to catch hold and lift.

Mr. Bradburn has a stake in this community that ensures that he will be careful for himself, and being so, will be careful for you. That is just what economy means, as a plain and simple truth.

So, decide right now, to vote for Mr. Bradburn, and stick to the resolution. Bradburn will win. You can make it a certainty.

INSERTED BY THE LIBERAL-CONSERVATIVE PUBLICITY COMMITTEE.

FOR SALE

We have received instructions from the Executors of the Estate of the late Jas. Edgar to Offer for Sale their beautiful Dwelling, situated at the corner of Park and Weller Streets.

Double Living-room, Dining-room, and Kitchen, oak floors downstairs, hot water heating, fireplace, attic finished, front and back balconies, cellar cemented, separate toilet downstairs, brick garage.

For further particulars, apply to

TAYLOR & HOWDEN Real Estate. 144 Hunter Street. Phone 1462

AUTOS FOR SALE

CAR FOR SALE — OVERLAND car in good order, always been well taken care of; all good tires, like new; sell for $300 half cash, or $275 cash. Apply for a try out to 575 Weller street or phone 874 evenings. tf

PERSONAL

WEALTHY, PRETTY AFFECtionate girl, would marry. Write enclosing envelope. Doris Dawn, South Euclid, Ohio. 26dS 2049

HANDSOME LADY OF MEANS; would marry, if suited. Write, Violet, Box 787, Dennison, Ohio. 26dTh 2049

ARCHITECTS.

W. & WALTER R. L. BLACKWELL — Architects. Office, Bank of Commerce Building, corner of Hunter and Water Streets. Telephones, Office, 1800J: Residence, 1272.

W. H. BARRY—Architect. Plans prepared for Monumental, Commercial and Domestic Buildings. Office, 559 Gilmour street. Phone 567.

BARRISTERS AND SOLICITORS.

GORDON & O'BRIEN—Barristers, Solicitors, Notaries. Money to loan on easy terms. Special attention to Patents and Trade Marks. Phone 219. G. N. Gordon, J. A. O'Brien.
Mr. G. N. Gordon will be at his Office every Saturday during the Session.

S. T. MEDD—Barrister, Solicitor Notary. Office over the Dominion Bank, corner of George and Simcoe Streets. Telephone No. 22. Private funds to loan at current rates upon easy terms.

PECK, KERR & McELDERRY, Barristers, Solicitors and Notaries. Office, Water street, Peterboro. Money to loan at the lowest current rates of interest on easy terms of payment. E. A Peck, F. D. Kerr, V. J. McElderry.

O'CONNELL & CORKERY — Barristers, Solicitors and Notaries. Money to loan at the lowest current rates of interest. Daniel O'Connell, John R. Corkery, Hunter street, two doors west of the Post Office.

DUMBLE & JOHNSTON—Barristers, Solicitors, etc. Office, over the Toronto Savings and Loan Company, George St. D. W. Dumble, K.C., W. Johnston.

A. E. DIXON—Barrister, Solicitor, etc. Office, Hunter and George Streets. Entrance next to Madill's drug store.

HALL & HALL—Barristers, Solicitors and Notaries Public, Hunter Street, Peterboro, next to St. John's Church. Money to loan at the lowest rates of interest. E. H. D. Hall. Basil D. Hall.

MOORE & WEARING — Barristers and Solicitors, 403 Water Street, opposite the Post Office. Money to loan at the lowest current rates of interest. Jos. Wearing, M.A.

R. R. HALL—Barrister, Solicitor, etc., Peterboro. Ont. Office, corner of Hunter and Water streets, over the Canadian Bank of Commerce. Trust Funds to loan on easy terms of payment.

JAMES FORDYCE STRICKLAND—Barrister, Solicitor, Notary Public. Money to loan. 575 Water street, Peterboro. Phone 191.

WILFRID F. HUYCKE, Barrister, Solicitor, Notary Public. 595 Water Street. Telephone 289.

MEDICAL.

DR. BUCHANAN, F.R.C.S., Edinburgh; M.R.C., Eng.; L.R.C.P., London. Eye, Ear, Nose and Throat Specialist. Hours, 9-11, 2-4 p.m., and 7-9 p.m. Phone 519 Office, corner of Water and Murray Streets.

T. GEORGE LOUDON, M.D., C.M. Physician, Surgeon and accoucheur. Office, 201 Brock street. Phone 1868. Office hours, 9 to 11 a.m., 2 to 4 p.m. 7 to 8 p.m.

MONEY TO LOAN.

We have funds to loan on Real Estate Security at the lowest rates. GORDON & O'BRIEN. Phone 219.

MONEY TO LOAN ON IMPROVED farm and city property. Apply Hall and Hall, 116 Hunter Street, Peterborough. 26d-67-733

OSTEOPATHY.

DR. BRUCE E. MARSHALL—Osteopathic Physician. Office, 242 Hunter stret. Hours, 9 to 11, 2 to 4 p.m., 7 to 8 p.m. Telephone 116w

DRS. WALMSLEY & SETTLE—Osteopathic Physicians. Office in Sun Life Building, corner of Hunter and Water Streets. Entrance 134 Hunter Street. Phone 649 Office Hours, 9 a.m., to 9 p.m.

DR. MARY E. DAVIDSON—Osteopathic Physician, 308 Charlotte street, corner Rubidge street, Peterborough. Hours: 10 a.m.-12 n.; 2 p.m.-8 p.m. 'Phone 1016W.

Telephone 790 When You Want Your
PIANO OR ORGAN TUNED
Player Pianos A Specialty.
All Work Guaranteed.
W. H. CUNNINGHAM
560 Weller Street.

Renew Your Subscription.

LOST

LOST — 2 CARTONS OF ICE cream cones, on the Norwood Road on Tuesday. Stevens & Co., reward. 2d134 2439

LOST—WILL THE PARTY SEEN picking up the black velvet bag in the post office, return to the owner or the Examiner and save further trouble. 2d135 2070

LOST — A YELLOW SINGER ON June 1. Finder return to 45 Ware street; reward. 3d136 2046

BABY CARRIAGES, Etc.

FOR SALE — CREAM REED "Lloyd" baby carriage, in first class condition. Apply 296 Prince St. 3d136 2047

FOR SALE — GOOD CREAM wicker baby carriage. Apply 514 Bolivar street. 3d136 2055

BUSINESS CHANCES.

VULCANIZING SHOP FOR SALE —Will teach the business free. 180 Charlotte street. Do not apply unless interested. 6d138 2021

FOR RENT

TO RENT — BRIGHT CHEERful apartment; heated, central. Call 451 Water street. 6d136 1980

HOUSE TO RENT — 142 MURray, $25.00. Apply 268 Reid street, or phone 1152J. 3d135 2035

FOR RENT — GARAGES, CENtral; also storage space. Phone 424. 3d136 2066

FURNISHED APARTMENT TO rent at Juniper Island. Apply H. J. Boyle, 168 Charlote street. 3d134 2019

TO RENT — TWO HOUSES AND store. Apply 301 Louis street. 6d139 2050

TWO UNFURNISHED FRONT rooms to let. Conveniences. Close to Bonner-Worth, 490 Cambridge street. 2d-135-2042

APARTMENT TO RENT — HEAT light and water; rent $20 per month. Apply at Examiner. 3d136 2067

TO RENT — 7 ROOMED HOUSE —Immediate possession; 91 Park street south. Apply 265 King St. 3d136 2051

PASTURE TO RENT — CAN take a limited number of cattle to pasture. Apply 14A Mill street. 3d-136-2037

TO RENT — 3 ROOMED BATHroom flat; balcony, gas; suit couple. Apply 77 Smith street. 6d139 2060

TO RENT—PART OF ALL MOdern apartment on ground floor. References. Suit couple. Apply Examiner. 3d-136-2039

TO RENT — APT. CONVENIENCes; newly decorated; hardwood floors. Apply 168 Antrim. 3d136 2054

TO RENT — SMALL APARTment suitable for two girls; furnished and heated. Apply 576 Aylmer, between 8 a.m., and 6 p.m. Phone 639W. 3d134 1996

TO RENT — ON RICE LAKE — furnished cottage; also unfurnished one (residence of the late Frank Burnet). R. E. Birdsall, Birdsall P. O. 7d134 1893 1w

TO RENT — SMALL, CLEAN duplex house; conveniences; also comfortable garage, $2 monthly. Apply 183 Antrim street. 3d134 1999

TO RENT—NO. 173½ SIMCOE street. Suitable for store or office. Immediate possession. Apply 437 George street. d.t.f.

FOR RENT— HEATED OFFICE on George street. Apply 437 George street. dtf

FOR RENT —HEATED APARTment; Grand Central Building. Immediate possession. Apply 437 George street. dtf

SMALL, FURNISHED APARTment to rent; balcony, sleeping porch, electric fireplace, and all conveniences; very central and reasonable. Apply 264 Hunter St. street. 3d136 2045

TO RENT — LARGE BRIGHT apartment; 5 rooms and bath; hardwood floors; all conveniences, hot water heating, fine location; rent reasonable; possession June 15th. Apply No. 4 Meldrum Apts., or phone 1662W. 6d135 1961

TO RENT — 2 FURNISHED rooms, without board, to middle-aged couple for light housekeeping; no family; reasonable; must be well recommended. Apply 505 Aylmer street. 12d140 1916

FOUND

FOUND — EVERSHARP PENCIL —Owner please call at 217 Brock street. 2d134 2022

SITUATIONS WANTED

EX-BANK MANAGER REquires executive position. Apply Box 2001 Examiner. 3d134 2001

FOR SALE

FOR SALE — CHEAP — 25 SOLID cement blocks, about 15 inches square; suitable for garages, foundations and building purposes, etc. Apply 269 Perry street or phone 1434W. 3d136 2061

GOOD QUIET DRIVER FOR sale. Apply 483 Elm street. 3d-136-2038

FOR SALE — CHEAP — CASH Register; must be sold. Apply Box 2028. 3d135 2028

FOR SALE—STOVE, CABINET, rug, sideboard. Apply Examiner. 3d-136-2040.

FOR SALE—QUANTITY OF TIMothy hay. Apply L. Braden, Nassau or general delivery, Peterboro. 3d136 2043

FOR SALE—PERSIAN KITTENS Apply first house Kenneth avenue 3d135 2036

FOR SALE — NINE GOOD PIGS at $11 and $12 per pair. Phone 544 ring 1-3. 3d136 2501

FOR SALE — 1 HORSE WAGON and horse turnip sower. Apply 200 Braidwood avenue. 3d136 2057

FOR SALE — A LOW HEAVY farm waggon; good as new. Apply 18 McGill street; phone 1903J. 3d136 2063

FOR SALE — SOLID OAK DINing room suite, large heater, and range. Apply 379 Bethune street, after 6 p.m. 3d136 2068

FOR SALE — HEAVY HORSE — rising se. . Apply Ex...iner for address. 3d135 2020

FOR SALE — MOTORCYCLE 1914 Excelsior Twin in good running order; cheap. Apply evenings 124 Maude street. 3d136 2048

CLEVELAND BICYCLE, 20 INCH frame in first class condition; price reasonable. 571 Water street. 3d136 2044

EARLY HARDY TOMATOE plants for sale. Apply at Mrs. Astas, 515 Parnell street. 3d135 2026

FOR SALE — CHEAP — GOOD driving mare. Apply Mr. Barnes, 60 Orpington Road. 3d135 2031

FOR SALE — DROP HEAD SEWing machine; bargain; walnut couch, newly upholstered; Axminster rug, new, reasonable. 717 George street. 3d136 2059

FOR SALE — TENDERS WILL be received for the sale of a three ton truck which has gone through a fire. This truck can be seen at the works of the advertiser. Apply at the gate house, Canadian General Elec. Company. 6d138 2478

FOR SALE — A REAL GOOD cow, just freshened. Apply 292 Woodbine avenue. 6d134 1914

FOR SALE — GOOD AXMINster rug 3 x 3½ yards; reasonable price. Apply 542 Bethune streetor phone 1245J. 3d1342003

FOR SALE — FIRST CLASS dairy cow, 5 years old. Apply at Examiner for address. 6d135 1937

FOR SALE — RUBBER TIRED buggies, and harness; also 2 automobiles; must be sold, property rented. Apply F. L. Robinson, Charlotte street. 6d138 2487

TYPEWRITERS ALL STANdard machines repaired, overhauled. Quality ribbons and carbon paper Allan Stabler, phone 1935J. 26d144 1611

GOOD DRY HEMLOCK SLABS. —1 load 12 inch, $4.75; ½ cord 4 feet, $4.00. Why not put a cord or two of this wood away for the fall. H. H. Dinsdale, Phone 153 Charlotte Street. 26d154 2420

REMOVED — DICK RUSKINS' has removed from 217 Charlotte street to larger premises, at 221 Hunter street. I am still selling men's suits as low as $6.50 up, odd coats $1.25 up, pants $1 up; rain coats $2.50 up; hats 50c up; shoes at various prices; ladies' suits $4.50 up; men's vests 25c; suits pressed 50c; sponged and pressed 75c; cleaned and pressed $1.50. All clothes bought in my store will be altered to fit free of charge. Dick Ruskin's second hand clothing store, Peterboro's largest and cleanest store of its kind, 221 Hunter street. 3d136 2052

FOR SALE.
ONE JOHN DEERE LOWDOWN SPREADER. GOOD AS NEW. WILL BE SOLD AT A BARGAIN.
THE PETER HAMILTON CO LIMITED.
3d134

AGENTS WANTED

WANTED — AGENTS TO REPresent old established manufacturers of twisted wire brushes, mops, combs, knitting tall holders, etc.; either sex; district required can be arranged; lowest prices; best quality; highest commission. Write Perfection Brush Co., 1118 Queen West, Toronto. 6d139 2499

HOUSES, REAL ESTATE

FOR SALE — 2 LOTS IN CHEmong Park, centre of Park. Phone 424. 3d136 2065

FOR SALE — WEST PART LOT 116, with or without timber, also broken lot 117, good water front, Harvey. G. Galvin, 324 Charlotte Street. 52d159 1280

TWO HUNDRED DOWN AND balance like rent; west side cottage; newly painted and decorated, $1200. Apply 344 King street. 3d135 2025

FOR SALE—NEW HOUSE ON Monaghan Road, convenient to car line. Square plan, hardwood floors Price right, terms easy. Apply 437 George street. dtf

FOR SALE — CHOICE GARDEN lots, highway or Western avenue frontages; sizes to suit purchaser; also a heavy timber frame barn, 50 x 30. As we have properties in all parts of the city, we can suit any reasonable purchaser with price or location. Give us a trial. Servius and Cassan, 135 Lansdowne street or Eastland Farm' Highway. 30 5 7 9 2002

HELP WANTED--Female

WANTED — 2 GIRLS — APPLY Examiner for address. 3d136 2064

WANTED — GIRL FOR CANDY store and ice cream parlor. Apply at 331 George street. 3d136 2053

WANTED — GOOD MAID FOR Y.W.C.A. Apply Superintendent. 3d136 2500

WANTED — A MAID FOR GENeral housework. Apply Mrs. H. R. H. Kenner, 232 McDonnel St. 3d136 2071

HELP WANTED — MAID FOR general house work. References required. Two adults in family. Apply 462 Gilmour . 6d-138-2484.

HELP WANTED—Male

WANTED — MAN TO DELIVER ice. Apply Allin Ice Co., 211 Townsend. 3d135 2491

WANTED — DELIVERY BOY — One who can handle truck. Apply R. B. Strano, 416½ George Street. 3d134 2013

WANTED — AN EXPERIENCED kitchen helper and dishwasher for the summer at Summer Hotel Reply to Box 2443 Examiner or Phone Oak Orchard Lodge, Peterboro. 6d136 2443

MAKE MONEY AT HOME — $15 to $60 paid weekly for your spare time writing showcards for us. No canvassing. We instruct and supply you with work. West-Angus Showcard Service, 29 Colborne Bldg., Toronto. dtf-730

INSURANCE SALESMEN.

LOW LEVEL PREMIUMS WITH liberal guarantees and an attractive contract, are reasons why two or three workers can do a profitable and pleasant business with us in this city or district. Applications or interviews considered strictly confidential. Office hours 9 to 12 and 1.30 to 2. Ontario Equitable Life and Accident Ins. Co., Barrie Bldg., Peterboro. Phone 1370. 6d137 1994

WANTED

WANTED — TEN TONS BALED straw. Apply F. L. Robinson, Charlotte street. 6d138 2488

WANTED — LIGHT HORSE FOR delivery work. Phone 1972. 3d136 2069

WANTED — BY PROFESSIONAL man about July 1st, a modern up-to-date apartment or duplex, west end preferred. Apply stating location and terms to box 2018 Examiner. 3d134 2018

WANTED BY JULY TO LEASE small house or bungalow; must be central; hard wood floors and good appearance. 1863J. 3d134 2017

WANTED BY JULY — CENTRAL well heated apartment; at least 5 good sized rooms; must be airy. Phone 1863J. 3d134 2000

AN ELDERLY LADY REQUIRES a furnished sitting room and bedroom, with board or kitchenette, by July 1st. Apply Box 2007 Examiner. 3d134 2007

WANTED TO BUY — SMALL modern house, with conveniences, in good locality, and with good lot or grounds; suitable playgrounds for children. State best cash terms Apply Box 2486 Examiner. 3d135 2486

MR. F. SHERWOOD RADIO INSPECTOR

Received Notice of His Appointment This Morning—The Duties.

Mr. Frank Sherwood, 110 Lock Street, has been appointed radio inspector for the city of Peterboro and district. W. C. C. Duncan, radio inspector at Toronto, interviewed applicants for the position here a couple of weeks ago. Mr. Sherwood received confirmation of his appointment this morning from C. P. Edwards, director of radio service at Ottawa.

The duties of a radio inspector included inspection of radio sets, issuing of licenses and examination of candidates for proficiency in radio telegraphy. All sets, both receiving and transmitting, must be licensed, but persons operating receiving sets only do not require to pass an examination. A penalty of fifty dollars is imposed by law for operation of any radio telegraph apparatus without a license. Licenses may be procured at the Post Office, or from Mr. Sherwood, at his home at 110 Lock Street, or at the Canadian National Telegraph Office in the evening.

Mr. Sherwood has been interested in radio-telegraphy for a number of years. He had the first radio set in this vicinity, and received the first radio programme to be broadcasted, which was sent from the Westinghouse Electric Company's Station KDKA, Pittsburg, in 1920.

WORK WANTED

WORK WANTED — THIS IS the right man for sewer repairs if your sewers are blocked, or digging trench right into the house. N. Delpellars, 78 Park street south or phone 763W. 6d-135-1933

POULTRY AND EGGS

EGS FOR HATCHING — BARron's English White Wyandottes—the world's best winter layers; $2 per 15 eggs; baby chicks 25c each. A. Brault, 180 Simcoe street, phnoe 1109W. 26d136 1381

BOARDERS WANTED

WANTED — 2 BOARDERS — APply 558 Chamberlain Street. 3d134 1995

WANTED — GIRL ROOMER OR boarder; central. Apply at the Examiner for address. 3d135 2034

2 MEN BOARDERS FOR LARGE front room (2 beds), rates reasonable; very central. 274J. 3d134 2016

WANTED — BOARDERS OR roomers, in good home, central; terms reasonable. Apply 491 Aylmer street. 6d138 2029

Summer Cottages to Rent

FOR SALE OR TO RENT — A large furnished cottage, at Chemong. Apply 273 Rubidge street. 6d137 2012

TO RENT — TONAWANDA COTtage; upper Stoney Lake, for the month of July; also a four roomed cottage. 162 Smith street, Apt. A. 6d135 1939

TO RENT — SUMMER COTTAGE at Chemong. Apply Mrs. Sherwood, 294 Rubidge street. Phone 1932W. 3d1362062

SUMMER COTTAGE FURNISHed, close to the city, to rent or exchange for a car. Apply Examiner for address. 6d26 29 31 2 5 7-1779

TO RENT — COTTAGE AT Campbelltown, fully furnished, with use of acnoe, for available dates. Apply Geo. E. Chandler, 524 Bolivar street. Phone 1751J. 3d5 7 9 2009

TO RENT — FURNISHED COTtage at Chemong from now until the 15th of July. Apply to Mr. D. Sullivan, Bridgenorth P. O., Chemong Park. 3d136 2058

NOTICE

NOTICE—CHIMNEYS AND FURaces cleaned. Phone 1851W.

NOTICE — CHIMNEYS CLEANed and roofs repaired and painted. Phone 1851W. 26d15 1818

NOTICE — HENRY BROS., CARpenters and builders. Estimates given on new and repair work. Hard wood flooring a specialty. Phones 1024 or 2009W, 14 Murray street. 78d175 1909

F. BARRETT — CONTRACTOR and builder, alterations and repairs —hardwood floors. 72 Benson avenue. Phone 1764J 26d712 554

NOTICE — HOUSE CLEANING NOW MOTHER WHAT ABOUT cleaning the windows. Don't worry about those W. Foster, City Window Cleaner, will look after that also the storm windows. 'Phone 1363W. —W. Foster, City Window Cleaner. 78d 165 1644

NOTICE.

WINDOW CLEANING—T. A. Foster. Phone 1763J. Storm windows taken down. 26d135 1360

For Sale

$3,300.00 buys Brick Dwelling on George Street, north of London; conveniences; good terms.

$3,700.00 buys Nice Brick House, all conveniences, hot water and gas, garage, good location; might exchange.

$4,200.00 buys Dwelling on Bolivar Street, White Brick, 8 Rooms, all conveniences, new furnace.

All kinds of Insurance, representing 25 First-class Companies. Give us a trial.

H.P.LINDSAY AGENCY CO. 392 WATER ST.

Very Good Buying And Must Be Sold

10-Roomed, warm, solid Brick House, with bath, furnace, two mantels; lot 96 x 150; central — $8,000.00. Make us an offer, as this must be sold quick.. Apply

T. WALKER & CO
— 345 RUBIDGE STREET —
'Phone 1002.

TENDERS FOR BUILDING

SEALED TENDERS addressed "Peterborough Utilities Commission," and endorsed "Tender for Building," will be received at the office of the Commission up to 4 o'clock p.m., on TUESDAY, THE 12TH DAY OF JUNE, 1923, for the construction of a building for an electrical distributing station. Plans and specifications may be seen at the office of the Commission. The lowest or any tender not necessarily accepted.

S. R. ARMSTRONG,
4d31 2 5 7. Secretary.

NOTICE OF REGISTRATION OF BY-LAW.

NOTICE IS HEREBY GIVEN, That a By-law was passed by the Council of the City of Peterborough on the 7th Day of May, 1923, providing for the Issue of Debentures to the amount of $25,000, for the purpose of Paying for Land and the Construction and Equipment of Buildings thereon for the use of the Peterborough Utilities Commission, and that such By-law was registered in the Registry Office of the County of Peterborough on the 8th Day of May, 1923. Any motion to quash or set aside the same or any part thereof must be made within Three Months after the first publication of this Notice, and cannot be made thereafter.

Dated the 31st Day of May, 1923.
S. R. ARMSTRONG,
3d-31-7-14 Clerk.

LOTS FOR SALE

BUILD NOW work in evenings and holidays—your own home—McDonnel Street, West of Park; car line, Jackson Park, Mount St Joseph Grounds, elevation but a few feet less than Armour's Hill. Pure air, water and sewerage. Reasonable restrictions, $400.00, $10.00 down and $5.00 per month. Interest 6%.

Mechanics, Railway men and others.

Apply N. C HATTON,
397½ George street.
Telephone No 63; evenings 127.
26d 154

B. C. SHINGLES
I handle the best grades of British Columbia Shingles at best prices. Roofing and roofing materials our business.
FRED H. ROWAN, 607 Weller St. Phone 851.

CHINA PAINTING
Mrs. Langley McCarthy Teaches Biscoff's New and Beautiful Work in CHINA PAINTING

GOOD INVESTMENTS

$8,000 Extra fine modern Brick, hardwood floors, electric fixtures, electric stove, and fireplace. Owner leaving City. Weller Street.

$6,500 No. 1 Brick House, fine stable and garage, together with 2½ acres of first-class soil; almost in City; good to divide.

$1,200 Double Frame House, Central, electric light, and lot 72 x 128. Immediate possession.

$5,000 Seven-roomed Brick, hardwood floors, all modern, furnace, on Burnham and Boswell property.

$7,500 New House, with all the latest modern equipment; laid out on square plan, garage.

South Beach Lots for Sale. See plan at Office.

H. J. McCANNAN
Walter Nugent, Assistant.
140 Simcoe Street. 'Phones 46J—772

FOR SALE

9-Room Brick House; central, make good Rooming House, or Duplex; take small house as part; balance easy terms. See this.

7-Roomed Brick; all modern but furance; central, $3500; easy terms.

6-Room Frame; 2 piece bath; central; north. Good buy $2500.

New Summer Cottage, well furnished, canoe, large veranda screened in; nice situation down the river. Bargain, $600 takes this.

Fruit and Grocery Business; good stand, at invoice. Rent $25.

30 Acres, fine brick House, stable; lots of fruit; close to the city; take house as part.

7-Room Brick, all modern; 2 mantles, sun room; hot water heating west side, $4500.

P. E. RUTHERFORD AGENCY
282 George Street
Phone 142j Residence 646w

FARMERS NOTICE!

On account of being short of help, the Two Black Percheron Stallions and Chestnut Hackney Stallion — Fred Potter (9224), Form 1, Enrolment No. 522; Comet (9797), Form 1, Enrolment No. 538; Pear Lawn Marmion (976), Form 1, Enrolment 551—will Stand for Service at Pear Lawn Farm, Lot 19, Con. 4, Otonabee, for the Season of 1923. Terms to insure, $13.00 for one, $25.00 for two, $35.00 for three, owned by the same party, payable 1st February, 1924. Single, $10.00 cash at service. Parties selling or disposing of before foaling time must pay full insurance, whether in foal or not. Accidents at risk of owners.

HERBERT J. MILLER
Line 1 R 32 3d-7-9-12-1w
Keene. 'Phone

Dan Jackson

(Foaled 1918)

The property of the Canadian Racing Associations for the Improvement of the Light Horse in Canada. Saddle Horses, Hunters, and Horses Required for the Militia Force in Canada.

A Brown Horse, standing 15 hands 3 inches, on short legs; good constitution and temper. A stout and hardy kind, and quite the sort to improve the Light Horse Breeding industry—

Will make the Season at his Owner's Stable, the Farm of S. F. Redmond, Otonabee. On Saturdays he will be at the Windsor Hotel, Peterborough. Terms $10.00. 2d-7-9

Renew Your Subscription.

FOR SALE

New Brick Bungalow, 6 Rooms, modern, large lot, good location. Price $4,000.00

New Brick Bungalow, 6 Rooms, modern, hardwood floors, large lot, situated in the West-end; $1,600.00 cash. Price $5,000.00

Brick House, 7 Rooms, modern, large lot, situated central, good terms. Price $4,000.00

Brick House, 7 Rooms, modern, large lot, centrally located on Stewart Street, north of Hunter Street. Price $5,500.00

Brick House, 7 Rooms, modern except furnace, large lot, 80 x 140 feet, situated in East City; $1,550 cash. Price $3,200.00

Brick House 7 Rooms, modern except furnace, large lot, centrally situated Price $3,500.00

New Cottage at Chemong Park, 7 Rooms, furnished, lot 75 feet frontage on Lake shore.

For further particulars and inspection, apply

J. T. O'Connell & Co.
136 HUNTER ST. W., CITY
Phones—Office 376, Residence 1359

$3,300.00 Will buy One Hundred Acres. Would exchange for House.

$3,500.00 — 6-Room, all modern, Semi-Bungalow; $500.00 cash, balance as rent.

$4,500.00 — 7 Rooms, all modern, with mantel, Water Street; $500.00 cash.

$1,900.00 — 6-Room Frame Bungalow; $200.00, balance as rent.

$4,500.00 — 4 Acres Good Garden Land, Brick House, good barn, cement basement. Would exchange for House in City.

180 Acres of First-class Land, not building, Prince Edward County, close to Wellington, one mile from canning factory Would exchange for City Property

CHAMBERS& CO.
354 WATER STREET.
Phone 1719J. Residence 1594W.

EDWIN ELCOME
TAXIDERMIST
692 Harvey St. Peterborough, Ont.
HEADS, BIRDS, FISH, ETC.
Mounted Artistically and Permanently.
No other birds than Blue Jays, Owls, Hawks, Crows, can be mounted at this season, unless they are accompanied by the numbers of the permit, or an affidavit made out before a Justice of the Peace, stating the nature of the accident which killed them.

JUNK! JUNK!
Save your old rags, rubbers, papers, books and magazines, stoves, metals and all other kinds of scrap for us. We pay highest prices and give prompt attention to all orders. Phone us when you are ready and we will call.
A LOW & CO.
264 Simcoe Street
Phone 697 N. and H. 1027

COAL! COAL!!
Order your coal now and take advantage of the lowest price that will prevail this season. Put your coal troubles up to us and we will look after them for you.
Apartment to let, low rent & central.
A. LOW & CO.
264 Simcoe Street.
Phone 697 N. and H. 1027

INVESTMENT AND SAVINGS
The Public are invited to become Partners in a Big, Clean, Canadian Corporation to be Owned by Canadians. Within reach of all, on easy terms. Eight per cent. (8%) Preference One of the World's most profitable Basic Industries. Most highly recommended. Please inquire to Box 844, Peterborough, requesting private interview. 61-123 2326

DAVIS-THOMPSON COMPANY, LIMITED
Insurance and General Agency
433 GEORGE ST. PHONE 40

The offices of this company will be closed on Thursday afternoons during the months of June, July, August and September.

TORONTO SAVINGS & LOAN CO.
435-437 George Street
PETERBOROUGH

MAIL EDITION

The Evening Examiner

"The store that is too small to advertise is too small to produce a living for a healthy man or woman."

PRICE THREE CENTS — PETERBOROUGH, THURSDAY, JUNE 7, 1923 — PRICE THREE CENTS

ALLIES WILL PRESENT UNITED FRONT ON THE REPARATION PROBLEM

Settlement of the Ruhr Trouble May Come as Result of Conference Held Yesterday.

NOTE EXPECTED.

BRUSSELS, June 6.— (Canadian Press.)— A solid and united Allied front by France, Belgium, Great Britain and Italy on the question of German reparations, with France and Belgium agreed on a policy with regards to the Ruhr, appears to be forecast in consequence of a meeting here to-day between Premier Poincare of France and Premier Theunis and Foreign Minister Jaspar of Belgium.

A striking feature of the session, according to both the French and Belgians, was that a way was left open for Stanley Baldwin, the British Prime Minister, to propose a solution should it prove impossible to arrange a joint Allied reply to new proposals Germany is expected to make almost immediately on the subject of reparations.

The French express willingness to meet any reasonable German plan in a spirit of conciliation, and aside from insisting that payment from Germany must be forthcoming before the French soldiers march out of the Ruhr. M. Poincare declared he was ready and willing to entertain settlement suggestions from friendly quarters. It is asserted that when the French Premier made this statement, Mr. Baldwin was particularly in his mind.

The French, with the Belgians supporting their view, still held out for a cessation of German passive resistance as an inflexible requirement before Germany's new offer is examined; but M. Poincare's attitude on the whole nevertheless is construed here as decidedly less uncompromising than heretofore. The two allies, France and Belgium, again at to-day's meeting, reaffirmed their decision to evacuate the Ruhr only as Germany has paid.

Grave fears had been voiced that the French and Belgian viewpoints would prove irreconcilable, but after a private talk of more than an hour between M. Poincare and M. Theunis and M. Jaspar, which was considered the most important feature of the day, it was announced officially that "an understanding has been reached."

The meeting of "The Board of Directors of the Ruhr Occupation Company, Limited," as the French Premier described to-day's session, proved to be a general discussion of the reparaions question.

When the delegates met to-night at the French Embassy for dinner, M. Poincare and M. Jaspar decided that another meeting set for to-night was unnecessary. M. Poincare, therefore, will return to Paris about 8 o'clock to-morrow morning.

The new German note, which some thought might arrive in Brussels today, failed to make its appearance. The Premiers, however, were enabled to outline their eventual reply. The Belgians, while skeptical as to the acceptibility of Germany's new proposals, expressed the opinion that the offer should be examined into and answered. As the note will be addressed to all the Allies, the Belgians were of the belief that it would afford an opportunity to restore the Allied front by a joint reply. M. Poincare assented to this.

An official communique, issued after the conference session reads:

"The French and Belgian Governments continued to-day their joint study of various questions raised by the occupation of the Ruhr. They maintained integrally their former decisions, notably in what concerns the conditions under which the evacuation of the Ruhr would take place after the payment of reparations, and also concerning the obligations for Germany to cease her passive resistance before there can be an examination of her proposals.

"The two Governments have laid down a programme on new measures to be taken in order to accentuate their pressure to coerce Germany into complete fulfillment of her obligations."

King Albert received M. Poincare at 7 o'clock this morning and conversed with him until it was time for the French Premier to leave for the dinner. The plans agreed upon by the conferees to increase the effectiveness of the Ruhr occupation as a producer of returns, both in kind and in cash, included the creation of an international syndicate to exploit tobacco and alcohol monopolies in the occupied regions. This measure in the Belgian plans bears the notation, "must be submitted to Great Britain." It was accepted by M. De Lasteyrie, the French Finance Minister, on behalf of M. Poincare.

The Belgians feel that Great Britain again has been made an active party to the settlement of the reparations questions, owing to this reference to her for proposal of provisions accepted by the French. The Belgians entered the conference in the hope of serving as a link between the French and the British, and afterwards M. Jaspar, who for months has been an exponent of the British views on co-operation with France, was able to say: "We have done good work," and the French delegates likewise, "we are quite satisfied."

Peterboro Man Is Lindsay Inspector.

LINDSAY, Ont., June 7.—(Canadian Press.)—At a meeting of the County Council yesterday, R. F. Downey, of Peterborough, was appointed Public School Inspector for East Victoria, succeeding G. E. Broderick, resigned, and E. W. Jennings, of Lindsay, has been appointed Inspector for West Victoria in succession to W. H. Stevens, who has resigned.

Mr. Stevens has been Public School Inspector for some 20 years, while Mr. Broderick has been Inspector for some 13 years. The County Council passed a resolution of appreciation of their services yesterday.

British Credits Will Meet Interest Charges.

NEW YORK, June 7.—(Canadian Press.)—Great Britain is understood to have purchased Liberty bonds and established Dollar credits here sufficient to meet the next installment of $80,000,000 on her war debt to this country, due June 18. Sixty million gold marks recently shipped here for the account of the Bank of Belgium, are understood to have been sold to the Treasury Department and the proceeds credited to Great Britain, which presumably bought up the German note after it had been discounted by Belgium.

TO RAISE STEAMER

SAULT STE. MARIE, Mich., June 7.—(Canadian Press).—Tugs with the lighter Reliance left for the steamer Scheller yesterday to make examination and raise her from bottom where she beached herself after colliding with the steamer Wilkinson.

The steamer Crosby got a rope in her wheel while going ddwn river yesterday she called for assistance from Soo and a tug with diver was sent to her. The weather was fore favorable yesterday after the fog of the past few days.

STOCKS AND BONDS

At the present time there is a great boom in the mining industry. I have had many years experience in practical mining, both in Cobalt and Porcupine, and have a wide connection there. I am therefore in a position to get early and reliable information in both camps. I have made a profit for every one of my clients up to date, and shall be pleased to advise any one interested. There will be a strong market this summer and now is the time to get in.

Accounts carried on reasonable margins

C. H. REID

Room 111 Barrie Bldg.

Cut-Rate Prices for Saturday

After-Shave. Regular 35c, for 20c
Best-Ever Tooth Paste, 25c, for 15c
Moth Bags, large size 15c
Cream Olive Soap (Soap Doll FREE) ..... 4 for 25c
60c Wyldwood Cream 35c
10c English Lavender Soap, clearing at ..... 8 for 25c
Tartradent Tooth Paste. Regular 50c, for 25c
Djer-Kiss Talcum. Regular 35c, for 24c
Hind's Honey and Almond Cream. Reg. 60c for 48c
Pond's Vanishing Cream. Reg. 50c, for 34c
Italian Balm. Regular 40c, for 33c
Pepsodent Tooth Paste. Regular 50c, for 35c
Colgate's Tooth Paste, 25c, for 22c
Cuticura Soap, 25c, for 18c
Hydrogen-Peroxide. Regular 25c, for 15c
Shaving Stick Refills, 25c, for 15c

MONCUR'S DRUG STORE 407 George St

Phone 81

Lowest Prices in the City on Patent Medicines.

CHURCH UNION WAS OPPOSED AT CONVENTION

Judge Seth Leet Spoke at the Seventeenth Annual Meeting of the Congregational Union.

VOTE WAS TAKEN.

OTTAWA, June 7. Canadian Press —The opponents of church union had their innings yesterday afternoon at the 17th annual meeting of Congregatonal Union of Canada, when Judge Seth Leet spoke strongly against the Union. In the now proposed union, he declared, some of the main points of Congregationalism were being ignored. In the past the Congregational church had rendered a great service, and it was still possible, without uniting, by by greater cooperation than heretofore, to render a much greater service than they could by uniting, and yet preserve their religious entity.

Again in uniting, the church was breaking away from a great Catholicism, which had its roots in every corner of the globe; while the new church might be distinctly Canadian it lacked that universal Catholicism, and of choice between the two the catholicism with its roots in all parts of the world was to be preferred.

Dr. D. L. Ritchie, principal of the Congregational Theological College, Montreal, then paid a fine tribute to the way Judge Leet had handled the case all through; it had not been marred by any unworthy argument or mean remark. He went on to say that the Congregationalists were proud of their religious lineage, and they were not going to subordinate themselves, but carry on as an integral part of the new church. The people never did need the leadership of a church as much as they do now and the united church would provide the proper leadership.

A vote was then taken on the legislation pertaining to church union. It outlines in a general way the form that the new church will take and the rules pertaining thereto.

The motion that the legislation be accepted (with a few minor changes already sanctioned) was 54 in favor and 3 against.

This vote represented the vote by churches as representd by their accredited delegates.

New Silver Medal Will Be Issued.

LONDON, June 7. — (Canadian Press.)— It is officially announced that his Majesty has approved the grant of a silver medal, designatel the King's medal, to be awarded annually to the champion rifle shot in the military forces of Great Britain, the Dominions and India. The medals will be the property of the winners.

The competition for the home troops will be held at the Bisley meeting and the competitions for the troops of the Dominions will take place at the recognized annual central meetings or at meetings nominated by the general staffs of the countries concerned.

TO SWIM CHANNEL.

DOVER, England, June 7 (Canadian Press). — Romeo Maciel, the Argentine student who last year made a record swim from Colonia, Uruguay, to Buenos Ayres, a distance of about 27 miles, has arrived here, and will attempt to swim the English Channel.

Maciel's swim of last year was across the estuary of the Rio De La Plata. He was in the water 24 hours 30 1-2 minutes, beating the previous record for the feat by 30 minutes.

KRUPP PLANTS SEIZED

NEUWIED, Germany, June 7.— (Canadian Press)—The French have occupied two Krupp Foundry plants one near Neuwied and the other at Meuelhofen, near Engers. The French general in charge explained according to reports in German semi official quarters. that the action was taken in order to collect twenty billion marks in coal taxes. which the Krupps' Essen offices failed to pay. He added that unless payment was made the foundries would be sold at auction.

8,194 IN SAMOAN

PAGO PAGO, American Samoa, May 10.—(Associated Press)—The censusl of American Samoa, recently completed, is officially announced as 8,194.

Farms and City Property FOR SALE

Large Brick House, No. 640 Bethune Street, to be Sold at a sacrifice.
House and Large Lot in Chemong. Must be sold immediately.
100-Acre Farm in Asphodel, with first-class buildings.
200-Acre Farm in Cavan.
Dwelling-house and Six Acres of Land.
See My General Line of Agricultural Implements and Machinery.

R. C. HEARD

Agricultural Implements and Real Estate.

379 Water St. - Phone 1329

Warrant For Leader of the House of David.

ST. JOSEPH, Mich., June 7. — (Canadian Press.)— Armed with a warrant for "King" Benjamin Purnell, charging him with a statutory offence upon a 15-year-old girl, George C. Bridgeman, Berrien County Sheriff ,and a dozen deputies raided Shiloh, Purnell's residence at the House of David Colony, last night, seeking the vanished cult leader. Purnell was not found at Shiloh, or any other buildings in the colony.

COUNCIL OF CAVAN IN MAY SESSION

Also Met As Court of Revision and Certified to the Assessment Roll.

Cavan Council met as a Court of Revision on the Asessment Roll of 1923. The members were all present but Councillor Hooten who was absent through illness. Only on appeal came before the Court, that of W. A. Cody, who complained that his assessment was too high as a quantity of timber had been taken from his farm. On motion of Councillor Elson seconded by Deputy Reeve Bland, Mr. Cody's assessment was reduced from $5,000 to $4,800.

The necessary alterations were made and the roll certified as correct roll for 1923.

Council Meeting.

A regular meeting of the Council was also held, when the minutes of the last meeting were read and on motion approved.

Communications

From the Secretary of the Board of Railway Commissioners of Canada, enclosing a copy of the standard regulations of the board affecting railway crossings.

From the Last Post Fund asking the reeve to appoint a committee to represent this fund in Cavan township.

From the Canadian Red Cross Society, "Ontario Branch" asking for a grant to the town of Cochrane which is suffering from an epidemic of typhoid.

Councillors Elson and Bland moved that a grant of $50.00 be given to the Red Cross, for the Cochrane relief fund. Carried.

Councillor Bland and Elson moved that the Reeve sign the following orders:

F. M. Staples, S.S. 7, $200; L. Fallis S.S. 10, $200; Milbrook Telephone Co., account, $2.47; Alf Coulter, S.S. 13, $300; Mrs. Freelove, work, $2; G. Dainard, rebate school tax overcharged, $6.40; Board of Health, meeting, $3; A. Gilmour, grant road through farm, $5; R. Matchett, grant road through farm, $3; J. J. Kellett, repair scrapers, $8.40; G. A. Fair, gravel Hope boundary, $3.20; Wilbert Wood, drawing gravel Hope boundary, $40; Reg. Fallis, sheep worried and killed, $26; J. Armstrong, work on road, Con. 3, $7.50; J. H. Paul, salary assessor and postage, $160; Council pay $20. Committe work, Reeve, $4.00; Dep.-Reeve, $6; Councillor Fallis, $4—$34. Grant, Red Cross Society, Cochrane relief, $50. Carried.

Council adjourned to meet Saturday, June 16, at 1.30 p.m.

Brockville Liberals Have No Candidate.

BROCKVILLE. June 7.—(Canadian Press).—By a large majority the Liberals of Leeds riding in Convention at Delta yesterday decided that they would place no candidate in the field at the coming election a proceeding not parallelled in the history of the riding since Confederation. The fight will consequently be between Lt.-Col. A. W. Gray, Conservatve, and John Beatty, U.F.O. The names of eight persons were placed in nomination as prospective candidates, those of Dr. J. P. Sinclair, Gananoque; J. B. Wilson, Gananoque; Frank Halliday, Elgin; A. W. Mallory, Mallorytown W. J. Wilson, Gananoque; Firman Cross. Lansdowne; Frank Tackaberry, Plumhollow; and J. C. Judd, Morton, only one of whom, Dr. Sinclair, indicated his readiness to be a candidate. The meeting, however, decided that in view of the defections to the U.F.O. on the part of the Liberals of the riding, it would be in the best interest of the party to withdraw. Omer Brown, Delta. was re-elected President of the Liberal Association for the riding and addresses were given by W. T. Rogers Brockville, and Lt.-Col. E. D. O'Flynn, Belleville.

Twenty Murders in Quebec During 1922.

QUEBEC, June 7. — (Canadian Press.) — According to an official report contained in an extra of the Quebec Official Gazette, twenty deaths were attributed to murder in this province in the course of the year 1922. This information is based on findings of the coroners. Ten of them were recorded in Montreal. Deaths due to automobile accidents numbered 117, Montreal alone contributing 78 of this number and Quebec city 15 .Among the other causes of death established were: Suicides 77, Montreal supplying 51; heart failure 516; drownings 210; suffocation by gas, smoke, fire, 50; railway accidents 37; factory accidents 65, and other causes 1,154.

C. V. DYKEMAN POTENTATE OF THE SHRINERS

Annual Convention Was Held in Washington, D.C.--President Harding Serenaded.

REGATTA HELD.

WASHINGTON, June 7.—(Canadian Press.)— Shriners, in session here, yesterday selected Kansas City as their 1924 convention city, and elevated Conrad V. Dykeman, of Brooklyn, to the post of Imperial Potentate, succeeding James S. McCandless of Honolulu.

Mr. Dykeman advanced from the office of Imperial Deputy Potentate in accordance with the Imperial Council's custom, and all other members of the Imperial Divan went up one step nearer the top. Clifford Ireland ,of Peoria, Ills., a former member of the House of Representatives, was elected to fill the vacancy thus created for Imperial Outer Guard.

Arthur W. Chapman, of Winnipeg, was eelcted member of the Board of Trustees of the Shriners' Hospitals for crippled children, four of which have been completed, with six more projected.

A number of Temple bands serenaded President Harding, who is a Shriner, and Mrs. Harding, during the day, and presented a number of gifts. Mr. Harding entertained thirty wives of visiting Shrine officials at luncheon.

Former President Wilson was serenaded at his home by the Greenville, S.C., patrol, and exchanged greetings with the visitors.

Army, navy, coast guard and air service exhibitions weer held during the day for the benefit of the Shriners. The Southern Rowing Association also staged a regatta on the Potomac, and a swimming meet, sanctioned by the Amateur Athletic Union, was held in the tidal basin, while a massed band concert, in which army, navy and marine bands took part, was held near the Washington monument.

The uniformed bodies of the Shriners, numbering more than 20,000, held their second parade last night, marching on Pennsylvania Avenue from the Capitol to Washington Circle, nearly two miles, under a brilliant canopy of red, yellow and green lights.

Two accidents marred the day. A workman was killed and another injured in the "Garden of Allah," which extends in front of the White House, when a truck collided with a repair scaffold. Ten persons, most of them Shriners or visitors here in connection with the convention, were injured in a collision at Riverside, Va., between two electric trains. One of the cars was returning to Washington from Mount Vernon and the other was en route there with a crowd of sightseers. Physicians later reported that none of the injured was in a serious condition.

DEATH OF WOMAN AND CHILD PROBED

The Bodies of Mrs. Alex. Brown and Her Daughter Were Found Floating in the Lachine Canal.

MONTREAL, June 7.—(Canadian Press.)—Pending further investigation into the circumstances surrounding their deaths, Coroner Mahon yesterday morning postponed till to-day the inquest in the case of Mrs. Alex. Brown, aged 30, of 480 Atwater avenue, and her one year old daughter, Thelma Brown, whose bodies were found in the Lachine canal, 150 feet above the Cote St. Paul bridge Tuesday night.

Napoleon Parent of 207-A. Chabot street, while walking along the edge of the canal saw the bodies floating on the surface of the water and notified the police. A wedding ring which the woman wore and on the insideo f which were the initials "M. R.B." led the identification. At the opening of the inquest yesterday morning it was established that Mrs. Brown had not been seen since the evening of May 30, when she left her house with her young daughter, apparently to go to the movies. Whether she met with foul play, or fell accidentally into the canal or was drowned while trying to save her little girl, morgue investigators are trying to determine.

Birmingham Will Buy German Goods.

BIRMINGHAM, June 7.—(Canadian Press Cable.) — The city of Birmingham which in Joe Chamberlain's early days gained under his direction a world-wide reputation for civic patriotism, has been keenly excited lately over the corporation's proposal to purchase a fire escape and water tower of which most of the mechanism is German-made.

A Birmingham deputation visited London and other centres in an effort to discover a machine of British make and of equal efficiency. The majority returned impressed with the superior qualities of the German article of which two have already been purchased for Paris. The Birmingham council decided to purchase the German machine.

NEW SETTLERS HAVE ARRIVED AT QUEBEC CITY

Fine Bunch of Immigrants Many of Whom Will Come to Ontario to Find Homes.

PARTY OF GIRLS.

QUEBEC, June 7. — (Canadian Press.) — The C.P.O.S. Metagama, Captain G. Hamilton, arrived here from Glasgow and Belfast at half past one o'clock yesterday morning with 211 cabin and 630 third class passengers.

The immigrants were perhaps the finest looking crowd of settlers to arrive there this season, the majority of them being younger than the average to land at this port. In all there were 781 new settlers out of the total list of 841. Included in this number was a party of of 129 Glasgow girls who were brought out under the auspices of the Salvation Army. They were destined for the army's hostel in Toronto and intend to work as domestics in the Province of Ontario.

There was also a family of Icelanders who came out from Glasgow and bound for Ontario. The father and sons are all experienced in mining work, such as tin, copper, etc., and are going to assured employment.

CATTLE TRADE SLOW PRICES ABOUT STEADY

Export Demand Active and Prices Firm--Butcher Market Weak.

TORONTO ,June 7.—There was little change in the market yesterday. Export demand is still active, and holding prices in this section firm. In the butcher section the demand continues weak, and prices barely holding steady at this week's declines. Choicest butcher stuff is off 15c to 25c, but medium and common off from 50c to 75c. The run was light, and included several cars of very poor quality western cattle, for which there was little demand either for butcher of stocker purposes.

The calf trade was a little weaker, with choicest tops $10.00 to $11.00.

Lambs steady. Sheep weak.

Hog market weak but unsettled. Packer bids for yesterday's deliveries on basis of $8.25 f.o.b. and 60c differential fed and watered .

Duke of York Made Senior Grand Warden.

LONDON, June 7. — (Canadian Press Cable.)—There was a particularly large gathering last night at the quarterly communication of the Masonic Grand Lodge of England on the occasion of the installation of the Duke of York as senior Grand Warden in succession to the Prince of Wales who recently vacated the office.

The Grand Master, the Duke of Connaught, gave permission to the pro-grand master, Lord Ampthill, to leave the country in order to visit Ontario and Newfoundland in connection with important Masonic ceremonies.

NORWOOD VILLAGE AND THE DISTRICT

Rain Drove Garden Party Into Sunday School, Where a Pleasant Time Was Spent.

NORWOOD, June 7.—A Garden Farty, the proceeds of which are to swell the funds of the Methodist Sunday School, was to have been held on Monday evening at the home of G. A. Brethen, M.P., Superintendent of the school, but on account of the storm the entertainment was held in the Sunday school room. A very interesting program was presented, the principal number being an address by Mr. Hocey, M.P., who is Superintendent of the Sunday school in his own town.

The local I.O.O.F. will attend divine service in the Presbyterian church on Sunday morning, June 10, at ten o'clock, when the Rev. T. M. Wesley will address them.

W.M.S. Meet.

The W.M.S. of St. Andrews Presbyterian church held their regular monthly meeting on Tuesday afternoon at the manse.

Personal Mention.

Mr. T. A. Barton motored to Havelock on Monday evening.

The numerous friends of Miss Jean Minore will congratulate her on having been successful in passing her final examinations at Toronto University, securing second class honors.

Miss Lillian Burkell and Miss Irene Gillard, who are in training at the Ontario Hospital, Cobourg, were successful in their examinations the former securing her second year and the latter her first.

Miss L. Starke, of the High School staff, spent the week-end with friends at Lakefield.

Mr. H. McDonald was in Peterboro on Tuesday.

Mr. and Mrs. Joseph Reynolds left on Tuesday afternoon on a visit to their son and daughter and other friends in Western Canada.

CLAIMS HEARD FOR DAMAGES CAUSED BY WAR

Canada Steamship Line Has the Largest Claim Against Germany — Steamer Was Torpedoed

CASES POSTPONED.

MONTREAL, June 7. — (Canadian Press. — Thrown into the water when the Steamship Hesperian, on which he was travelling to Canada, was torpedoed by the Germans in 1915, and later suffering hardships in a water logged lifeboat, for some 6 hours, H. Quintal of this city, suffered losses aggregating $4955, according to his evidence here yesterday afternoon before Hon. Dr. William Pugsley, who is hearing cases of Canadian claims against Germany.

Dr. Pugsley thought it doubtful whether Mr. Quintal could claim damages for injury to the person as he was a soldier at the time and the act governing reparations was confined to civilians.

Evidence in connection with the largest claim before the tribunal, that of the Canada Steamship Lines, for $3,798,017, comprising nine vessels torpedoed during the war, was commenced yesterday morning, and continued into the afternoon. The hearing was adjourned in this case until next September to permit of affidavits being secured from England in connection with these sinkings. The day las largely taken up with investigation into the justification of the company's action in asking for $200 a ton dead weight damages, that being the stated value at the time of the ships' destruction.

The claim of the Western Electric Company for loss of property to the extent of $1,700,000 in Belgium, was postponed indefinitely. It was stated that the company was owned by United States interests who were claiming reparations before a commission at Washington.

CATTLE EXPORTED

OTTAWA, June 7. — (Canadian Press).—Since the British embargo was removed, (and up to May 31). 10,190 store cattle and 5,244 butcher cattle have been exported to Great Britain says the Department of Agriculture. Of that number, approximately 11,500 were billed from Ontario and 3,900 from the western provinces Prices on good quality steers have been stimulated from 50 cents to $2.00 per hundred, as a result of the improved demand for good stock. Practically all the above stock was either hornless or de-horned and, meeting the requirements of a high class of trade, sold at strong prices.

CONTINUATION OF THE PRICE-CUTTING SALE —AT— Leader Shoe Store

291 GEORGE STREET

LADIES' OXFORDS, STRAP SHOES AND TIES, $1.98

Black and brown kid and patent leather. All have medium heels. Several styles. All sizes in the lot. Regular from $4.00 to $7.00. To clear..... **$1.98**

BLACK AND GREY OXFORDS, $2.49

Made of patent leather, with grey suede trimming. Medium heel, with perforated vamp. Sizes 2½ to 5. To clear at, per pair..... **$2.49**

LADIES' GREY SUEDE SHOES, $3.98

Nice shade of grey, with flat or medium heel, medium vamp. The newest for this season. All sizes in the lot. Formerly sold, $6.00. To clear..... **$3.98**

MEN'S MEDIUM DRESS BOOTS, $2.98

Blucher style. with a round toe. Suitable for dress or every-day wear. Regular $4.50. To clear..... **$2.98**

MEN'S BLACK AND BROWN DRESS BOOTS, $3.98

Calfskin, Blucher style, Goodyear welt, with rubber heels. Every pair guaranteed to give good satisfactory wear. Regular value, $6.00. To clear at..... **$3.98**

MEN'S BLACK AND BROWN OXFORDS, $3.98

Calfskin, new style, with French toe, rubber heel, Goodyear welted sole. Regular $5.50. To clear..... **$3.98**

MEN'S BROWN OXFORDS, $4.98

Genuine calfskin, newest style, rubber heel, Goodyear welted sole. Every pair guaranteed to give satisfactory wear. Regular value, $7.50. Sale price..... **$4.98**

LADIES' WHITE CANVAS 1-STRAP SHOES, $2.49

Solid leather sole and some have rubber heels and some covered heels. Button or buckle. Regular $3.25. Sale price, **$2.49**

LADIES' BLACK AND WHITE OXFORDS AND STRAPS, $2.98

Solid leather sole, with rubber heels, canvas and patent leather. The newest thing for this season. Every pair guaranteed to give satisfactory wear. Regular price, $4.00. Sale price..... **$2.98**

MISSES' 1-STRAP PATENT LEATHER SLIPPERS, $1.98

Sizes 11 to 2. Formerly sold $2.50. Sale price..... **$1.98**

CHILDREN'S SLIPPERS

Sizes 3 to 7½. Ranging from..... **$1.29 to $1.98**

BOYS' AND GIRLS' PATENT LEATHER SANDALS

Sizes 4 to 7½ at..... **98c**

Sizes 8 to 10½ at..... **$1.19**

RUNNING SHOES

150 pairs Women's, Misses' and Boys' Running Shoes. White only. All go at..... **98c**

The Evening Examiner

PHONES—Editorial 1601. Business Office, 1600. Private Branch Exchange to all Departments.

The Examiner is a member of the Audit Bureau of Circulation.

The Daily Examiner, published every lawful evening. The Peterborough Examiner, Limited. Office, 419 George Street.

The Weekly Examiner, published Thursday morning. $6.00 per year, delivered in city; out of town subscribers, by mail, $4.80 per year; that of The Weekly Examiner is $1.50.

U. S. REPRESENTATIVES.

Special U. S. Representatives—W. H. Stockwell, 629 People's Gas Building, Chicago Ill.

New York—Chas. F. Miller, 225 Fifth Avenue.

Advertising Rates on application.

R. M. GLOVER, Managing Director.

THURSDAY, JUNE 7, 1923.

THE POOR PROFITEER.

There are no half-way measures—no anti-combines acts or fair price boards or Government commissions—about Bulgaria's plan of dealing with profiteers.

The Bulgars evidently believe that a man who takes advantage of a shortage in supplies or an unusual demand for any particular commodity to gouge an unduly large profit out of the consumers is worse than a highway man.

In order to make the punishment fit the crime, it is proposed that convicted profiteers shall first of all be publicly beaten with lashes, and then after their property has been confiscated by the state they are to be permanently disbarred from any further participation in business.

That is a list of penalties that is likely to make the most greedy merchant or agent hesitate.

The old slogan of business, "All the traffic will bear," will probably be heard very little in Bulgaria if the proposed bill is passed by the National Assembly.

About the only thing that has been overlooked is to provide for having the worst offenders boiled in oil, and perhaps that will be provided for in an amendment.

AID OF BUSINESS MEN.

The wonderful results achieved in Great Britain in the way of piling up national surpluses while at the same time reducing taxation, and in the face of the most discouraging circumstances, are a subject of pride and interest to all the states of the Empire, says the Hamilton Spectator. How has the motherland contrived the miracle and could it not be repeated in the Dominions? Here in Canada we have not reduced our debt nor our taxation, and the prospect is not hopeful for such a happy eventuality. If we can learn a lesson from the parent country, and take a leaf out of her great book of experience, it is surely wise to do so.

Lord Inchcape, who was chairman of the Economy Commission in India and a member of the Geddes Commission in England, has been telling the people of Paris a few secrets as to the manner in which Great Britain accomplished its great financial achievement. He attributes the gratifying result largely to the calling in of business men to assist the Government in the great national task of effecting economies, reducing debt and lowering taxation. If the effort had been made solely by politicians, he maintains, in the atmosphere of a Parliamentary commission, it would inevitably have fallen far short in its results, as compared to what was actually done by the Geddes Commission, by the inclusion of a number of practical business men. The effect of the discussions and recommendations made was felt, not merely in national Government finance, but in municipal administration and in the conduct of practically every organization which had been indulging in the general extravagance incident to the delusive trade boom following the war.

COMING HOME.

Immigration officials at Windsor report that a good many Canadians are returning to Canada from the United States.

They have found that the Republic is not exactly the land of milk and honey they expected, and they are glad to come home.

Many Canadians, of course, have been successful in securing excellent positions in Uncle Sam's country—but they have found that their expenses have been greater than they anticipated and the net result scarcely worth the move.

Others have not done as well in the matter of positions, and they are turning homeward again.

As a matter of fact, there is a lot of false prosperity in the industrial boom in the United States.

Most of it is caused by the activity in the automobile business, which is responsible for the high wages that are being paid.

It is not expected to last because the general conditions do not warrant the present appearance of great prosperity.

Canadians will find in the long run their own land offers them plenty of opportunity to make something of themselves while doing something for Canada.

And because they realize that many of them are heading north again.

GET DOWN TO BUSINESS.

The Examiner's argument that all three leaders having declared that the Ontario Temperance Act will remain on the statute books and be enforced until the people by their votes demand its repeal or amendment the measure cannot logically be regarded as an important issue of the Ontario campaign, is endorsed by several Provincial newspapers.

For instance, the Woodstock Sentinel-Review says:

"A curious feature of the Ontario election campaign is that the three principal parties seem to be attempting to make an issue of a subject on which all three are practically agreed. Everywhere a prominent place is given in platform speeches to the Ontario Temperance Act; and everywhere the voice is practically the same. The party leaders seem to be vying with each other in their declarations that the law must stand and that it must be enforced.

"But as there is no disagreement, could not these declarations of duty and devotion be taken for granted in the future? Have the politicians nothing else to talk about? Are there not public questions on which there are differences of opinion?"

That is sound common sense.

There are many questions in Ontario that are of more importance just now than the famous Temperance Act, and if we are going to elect candidates either because they are "dry" or because they are "wet" without considering their personal qualifications or the policies of the parties which they represent, we are likely to get a Legislature that will put this Province completely on the rocks.

What is really needed in Ontario just now is a little less agitation over a moral reform measure and a great deal more attention to administering the business affairs of the Province.

A WORD OF WARNING.

The city's bathing beaches are open, and the coming of warm weather has caused the younger bathers—always the first to try the water—to seek the river once more.

A word of warning seems necessary.

The Otonabee has been unusually high for the past two or three weeks, and while it has dropped to some extent, the current is still so swift, particularly at the Inverlea Park beach, as to make the conditions far from safe for inexperienced swimmers.

The river is racing along at a rate that calls for strength and skill on the part of the person who trusts himself in its grasp, and an inexpert swimmer might quite easily be carried down.

With the water not yet at summer temperature and the current so strong, it would be advisable to keep smaller children and older ones who are not thoroughly capable of taking care of themselves in the water away from the river until the conditions get back to normal, which they should do shortly.

"Safety first" is as good a principle in regard to swimming as it is to railroading, and parents should see to it that their children are advised that there is considerable risk for all but the strongest swimmers.

BUILDING AND BUILDING VALUES.

New building is now going on in Canada at the rate of far over $100,000,000 per annum. Permits issued in 56 cities during the past three years have been as follows:

1920	$109,926,923
1921	106,322,874
1922	133,812,688

There would also be a large sum represented by building in towns, villages and rural districts. These figures, moreover, cover only houses, stores, factories, etc.—They do not include roads, bridges and other works of a purely engineering character.

Nineteen fourteen was a big building year, but construction during the war was less than one-third of what it was in 1922. There is no doubt but that there was a building shortage, noteably of houses and factories, in 1919, but the movement of "catching up" has outrun itself. Factories have been financed and built to cope easily with the demand for goods. House building is not so easily checked, however, for there is a theoretical view that until every family has its own house or apartment, there is a "housing shortage." This view overlooks the practical difficulty that every family is not able to pay for complete and "adequate" accommodation and we have therefore congestion, tenements and over-crowding.

The recent building activity has gone on in the face of costs, which are not only the highest to date, but which also exceed costs in other industries. Compare the following figures:

	1913	1923
Building materials	141.6	280.3
Grains and fodder	136.0	184.6
Animals and meats	183.1	231.9
Dairy products	158.4	179.3
Other foods	116.6	190.4
Textiles	128.8	241.2
Hides and leather	161.9	167.5
Metals and implements	116.3	201.6
Fuel and lighting	119.4	256.9
House furnishings	126.2	269.6
Drugs and chemicals	112.7	176.8
Miscellaneous	175.7	306.0
All commodities	136.3	227.4

These are index numbers of wholesale prices in Canada, and the spread of retail prices between 1913 and 1923 is even greater, for with each addition to his costs the merchant must add to his profits. Building materials are practically double what they were ten years ago, this increase being exceeded only by the increase in the cost of fuel and lighting and house furnishings, for which there are special reasons.

How, then, does building go on at these abnormal costs? Because people buy houses and rent apartments, it may be answered, but when further inquiry is made as to how they pay for them, the answer is that they do not. Instead they borrow and the prevalence of not only first, but also second and third mortgage financing is shown by the activity of concerns dealing in such junior securities. Discounting second and third mortgages has been a profitable business for these concerns and for individuals, and will be until values fall.

It is said that building values cannot fall so long as costs are high. But may it not be equally true that so long as values are high, costs, made up of wages and materials, will also be high? It is true of building as of other lines that the first downward step nearly always comes in a falling off in demand. When houses become hard to sell, as they already are in some communities, will be a dangerous time for owners and builders, and a time when second and third mortgage holders can prepare to write down instead of write up the values of their securities.—Monetary Times.

EDITORIAL NOTES AND COMMENT.

The only good thing about three-cornered contests is that they furnish the defeated candidates with an alibi.

Stories of deaths caused by the heat do not jibe very well with the predictions that 1923 would be a summerless year.

Although the season for farmer picnics is drawing near, it is evident that many of the Farmer candidates are not having a picnic just now.

Strawberry festivals and politics are being combined this month. The strawberries are, as a rule, more avidly swallowed and more easily digested than the political arguments.

Japan is rapidly picking up the habits of the western world. A baseball umpire was mobbed there the other day.

It looks as if there will be about 300 candidates for the Legislature, which means that approximately 189 will be disappointed.

The latest "week" on the other side of the line is a "Better Home Week." Move that it be amended by inserting the word "stay" after "better."

People who imagine a June campaign is all roses should try the North Country just now when the mosquitoes are showing what real heckling means.

WISE AND OTHERWISE

No man ever lives to be as old as he feels at twenty-one.

* * *

The first essential to success is labor; the second is spotlight.

* * *

The church a man belongs to is the one he goes farthest from for his Sunday outing.

* * *

Work will minimize the worries of all people except those who worry because they have to work.

* * *

As we understand Mr. Johnson, the two present needs of America are isolation and Mr. Johnson.

* * *

These "epic" movies are getting to be little more than interesting sub-titles, with illustrations.

* * *

A man never realizes how inade-

quate his vocabulary is until he steps on a marble at 3 a.m.

* * *

A nation's aversion to a world court is in direct proportion to its ability to lick its neighbours.

* * *

You can tell the approach to Easy Street by the easy marks that lie trimmed at the side of the road.

* * *

Good manners alone will take you to many places, including the tail end of the line at the box office.

* * *

The difference between a swimming suit and a bathing suit is that water doesn't spoil a swimming suit.

* * *

No author seems brilliant when he must compete with the chap who writes the stuff on the book's jacket.

* * *

Almost any modern would have been hailed as a great man centuries ago if he hadn't been hanged for heresy.

* * *

America's appreciation of art isn't waning. It's just that moderns

have so little time to make that kind of sofa pillows.

* * *

Under the blessings of civilization and learning, man has become reconciled to almost everything except man.

* * *

The man who is "good for it, but mightly slow pay" is just a deadbeat without the courage of his convictions.

* * *

People disrespect laws for the same reason that a kid doesn't care much for any particular toy if he has too darned many.

* * *

A philosopher says man is at his best when his nose in on the grindstone, so perhaps we haven't done so badly by posterity, after all.

* * *

Correct this sentence: "I never really enjoy working in my garden," said the man, "until the sun gets hot enough to blister my neck."

* * *

NEWS BAILIEBORO AND THE DISTRICT

The Canadian Order of Foresters Attend Church —Fruit Prospects Bright.

BALIEBORO, June 7.—On Sunday, June 3, the local lodge of the Canadian Order of Foresters, attended divine worship at the Anglican church here.

There was a large turnout of members and Rev. Canon W. Allen preached a most impressive sermon. Mrs. Allen presided at the organ, while splendid music was rendered by the choir.

Rev. A. H. McConnachie conducted morning and evening services at the Presbyterian church, Warkworth on Sunday, and while there was entertained by Mr. and Mrs. Jas. Armstrong.

Vera Lang is gradually recovering after a severe attack of pneumonia.

Rev. A. H. McConnachie left on Monday for Fort William, where he will attend the Presbyterian assembly along with many other pastors from Peterboro.

Mr. Jerry Greer, and Misses Mary and Grace of Peterboro were guests of the former's son, Mr. Roy Greer, for over the holiday.

Mr. and Mrs. John Deyell and Miss Viola White of Lindsay spent Sunday with Mr. and Mrs. John White.

Mr. Clifford Lang of Oshawa spent the week-end at his home here.

Miss Laura Parker of Peterboro is a guest of Mr. and Mrs. W. Hibbard.

Miss S. Southern, teacher of the public school here, spent the holiday at her home in Lindsay.

Mrs. I. B. Pengelley who has for the last four months been visiting her parents in England returned home last week.

Fruit Prospects Good

For several years there has not been so bright prospect for a good crop of fruit as there is at present. The apple, plum, cherry and smaller fuirt trees are laddened with bloom. Then recent rains have been a wonderful help to crops in general. It had been feared by farmers that their hay crops would be poor, but the late rains will no doubt relieve the situation.

Three-fourths of the U. S. nickel is copper and the rest is nickel.

WHEN ELECTRIC POWER IS OFF *"Quality and Service"*

A Perfection Oil Stove

Will do your cooking efficiently. Easy and Safe to Operate and Reasonably Priced.

THE IDEAL STOVE FOR YOUR SUMMER COTTAGE OR CAMP.

McClennan Hardware Charlotte St. - Near Aylmer - Phone 16

MEALTIME SATISFACTION *in 4,000,000 Homes*

NEW PERFECTION

Oil Cook Stoves and Ovens

For quick, economical and dependable cooking service, all the world still finds the Blue Chimney NEW PERFECTION the most satisfactory oil cook stove.

In sizes from two to five burners, the NEW PERFECTION Oil Cook Stove offers, alike to large and small families, all the advantages of ample cooking facilities.

See the complete line. Ask your dealer to demonstrate NEW PERFECTION'S cooking satisfaction.

PRICES

(Complete with Warming Cabinets as illustrated)

Two-Burner, $30.50; Three-Burner, $37.00
Four-Burner, $47.50; Five-Burner, $66.00
Five-Burner Oven Range, $110.00
New Perfection Portable Ovens from $3.50 to $9.00 additional

PERFECTION STOVE COMPANY LIMITED

Montreal, P.Q. SARNIA - ONTARIO Winnipeg, Man.

Also makers of PERFECTION Oil Heaters

NEW PERFECTION DEALERS---PETERBORO, ONT.

A. P. Brown & Co.
Campbell & Best
Higgins' Hardware
F. R. J. McPherson Co., Ltd.
A. E. Micks
Jas. Murty
Peterboro Hardware Co., Ltd.
F. J. Sullivan
J. C. Turnbull & Co.

For Summer Cottage or Camp

NEW PERFECTION Oil Cook Stoves&Ovens

Also an Excellent Auxiliary to your range. Clean Comfort and Economical—A Modern Convenience.

A. P. BROWN & CO. 171 SIMCOE STREET Phone 532

REPAIR PARTS MOST COMMONLY CALLED FOR CARRIED IN STOCK.

Peterboro Hardware Co., Limited

IN MILLBROOK AND DISTRICT

Council Met as a Court of Revision—A Number of Accounts Passed.

MILLBROOK, June 7. — The Council met on Monday evening at 7 o'clock as court of revision, the reeve in the chair, and all members present except Councillor Sayles.

J. Eastcott appeared before the court asking a reduction of $100 on his assessment of $1200.

Stinson-Lang — That the assessment be confirmed at $1200.

Appeal from G.W.V.A. re their assessment of $300.

Eakins-Lang — That the assessment be confirmed.

Stinson-Lang —That the roll be confirmed for 1923.

Lang-Eakins —That the court of revision be adjourned.

Council then met in regular session. Minutes of last meeting read and on motion confirmed. Councillor Lang submitted report showing that necessary repairs had been made to Fire Hall and Town Hall.

Eakins-Stinson —That the cement sidewalk on George street be completed; width fixed at three and one half feet.

Councillors Lang and Sayles were appointed a committee to secure estimate re cost of new sidewalk for Collin's lane.

Eakins and Lang were appointed a committee to secure information re use of calcum chloride for use on streets in place of oil; also cost of oil in comparison with the chloride

Stinson and Eakins were appointed a committee to find out particulars re opera chairs for Town Hall, also whether the chairs now in use can be satisfactorily disposed of. Mr. Janes has an opportunity of securing opera chairs and is will ing to give a free entertainment to help in defraying cost of new seating.

The following accounts were passed:

Millbrook Telephone Company, $7.20; George McCorry labor $17.20 Attwooll and Sheppard, lumber, $25.00; H. Nattrass, constable and work, $21.15; E. McCorry, labour, $9.00; J. J. Morton, labor, $3.00; J Todd, labor, $3.65; S. Donnelly work on drain, etc. $63.00; T. W. McCamus, wood, $11.00; W. Budd, labor, $6.55; W. J. Tremaine, paint ing and repairing of street wateringcart, $25.00; R. H. Edmunds and Son, account, piping and material $101.84; W. Lang, lumber, $7.08; W. S. Given, account printing, $33.50.

The matter of street watering was left in the hands of Reeve Wood, all repairs, work, etc., for west end in hands of Councillors Eakins and Stinson, and for the east end in hands of Councillors Sayles and Lang.

Council then adjourned to meet again at the call of the reeve.

Cornerstone Laying

Miss M. B. Turner, B. A. went to Toronto and attended the laying of the corner stone of the new Trinity College in Queen's Park. Miss Turner is a graduate of Old Trinity taking her degree in '19. Rev. C. R. Spencer, rector of Shanty Bay, formerly of Millbrook, graduated in '04, Rev. Canon Allen in 73. Dr. H. A. Turner is a graduate of Trinty Med ical. Rev. W. Stubbs, Rev. C. Stent former curates in this parish and Rev. Mr. Williams, the present curate. are also Trinity graduates, and were present at Monday's ceremony. Rev. Alex. Allen, rector of St. Paul's church, Oaklands, Cal., and Mrs. Allen, a former Millbrook girl at present the guest of her moth er, Mrs. A. Wood, claim Trinity as their Alma Mater. The ceremony on Monday was most impressive, and was attended by a large number of the alumni, and participated in by dignitaries of church and state.

The programme began with the academic march from Hart House, followed by the singing of the grand old hymn. "Forward be our Watchword." The "Introductory Service' was conducted by Rev. Canon Plumptre, rector of St. James Cathedral, Toronto, and inspiring addresses were delivered by Most Reverend Dr. Thornloe, Lord Archbishop of Algoma, and Metropolitan of Ontario, Right Reverend J. F. Sweeny, Lord Bishop of Toronto, His Honor, the Lieutenant-Governor of Ontario, and Sir Robert Falconer, president of the University, while the closing prayers were offered by Right Reverend J. C. Roper, Lord Bishop of Ottawa. The reading of the inscription, and placing of documents in the Foundation Stone, was done by Provost Seager, of Trinity College, the actual ceremony of the laying of the stone being performed by the Archbishop of Algoma.

The trowel used was presented to the College by Miss Strachan, a granddaughter of Bishop Strachan, Founder of Old Trinity, and used by him on a similiar occasion when the first college was built in 1851. The hymn. "O God our Help in Ages Past," followed by benediction, and the National Anthem, brought the service to a close. A delightful reception was afterwards held in the Great Hall at the Hart House, and was attended by a large number of the alumni and friends of the College

Miss May Needham has been in Toronto for the past two weeks visiting friends, motoring to the city with Mr. and Mrs. Moore on their return trip to their home at Burlington.

The Largest Sale in America because "SALADA" TEA H 816

Pleases the most exacting tastes.
Quality — Economy — Purity — Flavor
Always Assured.

COBOURG AND DISTRICT

COBOURG, June 7.—Rev. T. D. Rayner, an out-of-town minister, preached in the Cobourg and Coldsprings Congregational Churches on Sunday at both services. This pastorate is vacant owing to the resignation of Rev. H. A. Carson, who has gone to Wolfe Island, Quebec.

Rev. H. A. Bunt of Canton preached in the Cobourg Methodist Church on Sunday at both services and gave thoughtful, earnest sermons.

Annual Meeting.

The annual May meeting of the Cobourg District was held in the Methodist Sunday School hall here and was largely attended by the ministers and laymen of the district. The Chairman, Rev. J. S. I. Wilson, presided. At the Ministerial session in the morning there were present: Revs. J. W. Baird, Port Hope; F. W. White, Welcome; H. A. Bunt, Canton; F. J. Horwood, Camborne; C. C. Washington, Baltimore; A. W. Walsh, Roseneath; J. N. Lovelace, Centreton, and F. J. Dodson.

Messrs. D. W. Smith and L. W. Scott were continued on probation.

Letters were read from Rev. G. W. Marvin and J. F. Mears. These, with Rev. J. W. Totten, were recommended to be continued in a superannuated relationship.

The District expressed its opinion unanimously in opposition to Sunday funerals.

In the afternoon the lay delegates from the different circuits on the district were present.

A vote of appreciation of the wish and fellowship of Rev. J. S. I. Wilson, B.A., B.D., and Rev. C. C. Washington, B.A., who are leaving the district at the end of the present conference year, was unanimously passed.

Mr. F. W. Galbraith, as a member of the General Board of Missions of the church, addressed the meeting.

The following appointments on Bay of Quinte Conference committees were made:

Stationery Committee—Rev. J. S. I. Wilson, Chairman of District; Rev. C. C. Washington.

Religious Education—Mr. Herbert Lender.

Lay Agencies—Rev. A. R. Walsh, Mr. W. H. Hoffer.

Contingent—Rev. H. A. Bunt, Mr. T. F. Harrison.

Sustentation—Rev. J. S. I. Wilson, Mr. H. Fulford.

Social Service—Rev. C. C. Washington, Mr. J. G. Nichols.

Memorials—Rev. J. W. Baird, Mr. H. Lander.

Church Property — Rev. J. N. Lovelace, Mr. Symons.

State of the Work—Rev. F. J. Horwood, Mr. E. B. Dyer.

Nominations—Rev. F. W. White, Mr. H. Macklin.

Education—Rev. F. W. Baird, Mr. B. Stewart.

Church Citizenship—Rev. C. C. Washington, Mr. F. W. Galbraith.

The District Missionary Committee appointed for the coming conference year is: Revs. J. N. Lovelace, F. J. Horwood, A. R. Walsh, Mr. F. W. Galbraith, Mr. W. H. Hopper.

Very encouraging reports were presented from the different circuits on the district.

Local and Personal.

Mr. G. T. Thomson, manager of the Dominion Stores here, spent the week-end and King's birthday at his former home in Barrie.

Capt. H. S. Walker of St. George street, Toronto, has returned to his residence, "Glebe Lawn," here, for the summer months. At present Mrs. Norman Bastide and Mrs. Allan Macdonald, Toronto, are visiting their father.

Mrs. W. W. Hooey and Mrs. A. J. Armstrong are spending a couple of weeks at the White House, Gore's Landing.

Ex-Mayor W. J Maher represented Cobourg Council at a meeting of the Knights of Columbus held at Midland.

Left Estate to Wife.

Jobey Bronscombe of Hope Township, who died in March of this year, left an estate of $4,247, made up of cash and real estate. The entire estate, it is stated, goes to his wife, Kathleen Sarah Bronscombe.

Died in Saskatchewan.

Mrs. Margaret Davidson Pollard, wife of the late Peter Pollard, passed away at the home of her son, O. W. Pollard, in Saskatchewan. Mrs. Pollard was in her 71st year and was formerly from this district.

MILLIONS STOLEN.

BERLIN, June 7. — (Canadian Press.)—Five hundred million marks in 50,000 mark notes, it was reported yesterday, have been stolen from the Federal money printing plant in Berlin. A reward of one million marks has been offered for the return of the missing money for the identification of the thief. Only part of the notes bore serial numbers.

HASTINGS WENT DOWN TO DEFEAT

Swamped By Brighton in Northumberland League Fixture—Score 10-1.

BRIGHTON, June 7.—Brighton won at home from Hastings yesterday in a Northumberland League fixture. Shannon for Brighton and Caldwell for Hastings both pitched well, but the Hastings infield wobbled badly on several occasions. Brighton's fielding was snappy. two fast double plays helping to cut off the visitors' chances. Archers work in centre field was extra good. Solomon, McKee, Herrington and Cald well were the big hitters.

Score by innings:—

										R	H	E
Hastings —	1	0	0	0	0	0	0	0	0	1	8	7
Brighton —	1	0	0	4	0	1	2	2	x	10	12	3

Umpire —Hess and Adams.

The Line-ups follow:

Hastings

N. Scriven, c; Herrington 1b,p.; Burkholder, 2b; Cruickshanks, rf; Caldwell, p. 1b; Richardson. 3b; Gould, lf; Waye ss; L. Scriven, m.

Brighton

Solomon, 2b; Walt lf; Halliliday, 2b; McKee, ss; Frise 1b; Strong, c; Archer, m; Brown. rf; King, rf; Shannon p.

TRENTON VICTORS AT CAMPBELLFORD

Fine Exhibition of Ball Excepting in First Inning —Score 13-9.

CAMPBELLFORD, June 7.—With the exception of the first innings, when Trenton, first at bat, piled up seven runs and the Campbellford boys in their half went the visitors one better, yesterday's game on the local diamond was a fine exhibition of baseball. Trenton then changed pitchers, and Anderson, who replaced Teasle, finished the game, allowing only one run in the eight innings. The visiting team tied the score in the second and the result hung in the balance until Trenton got a lead of one in the fifth, cinching the victory in the seventh and eighth.

After the first inning the only Campbellford man to cross the plate was Weston, who hammered out a run in the seventh.

Charlie Holmes, the well known lacrosse player, was on the Campbellford line-up for the first time and played a good game behind the bat, besides getting the first hit and run that were tallied.

The most spectacular play of the game was made by Hume in right field. He got his hands on a long fly after a hard run and fell, rolling over on the grass, just as he caught it, but he managed to hold the ball tight and made the put out. The line-up was as follows:

Campbellford — Eagleson, p.; Holmes, c.; Weston, 1b.; Montgomery, 2b.; Cowell, 3b.; Nancarrow, s.s.; Hume, r.f.; Shillinglaw, l.f.; Brady, c.f.; subs, Hutton and Blakely.

Trenton—Anderson, p.; Ward, c.; Heaney, 1b.; Williams, 2b.; Empey, 3b.; Tompkins, s.s.; Hutt, r.f.; Chase, l.f.; Teasle, c.f.; subs, Lapointe.

By innings:										R	H	E
Campbellford.	8	0	0	0	0	1	0	0	0	9	8	6
Trenton..	7	1	0	0	1	0	2	2	0	13	13	5

Umpires—Dafoe and Wood.

PRODUCE MARKETS

Fruits.

Bananas, doz. 30-60c, lb. 10c; oranges. 30-90c; bitter oranges, 15-29c; doz.; grape fruit, 10-15c each, 2, 3, for 25 cents; grapes 90c per lb.; lemons, 30-40c doz.; cranberries 2 lbs, 25c; Smyrna figs 40-50c; cooking figs, 15c lb.; dates, 2 lbs. for 25c; Spy apples, $1 pk; Baldwins and Starks, 40-70c pk; russets, 20c pk.; strawberries, 25c pt box; 40c qt. box; rhubarb, 5c bunch; pineapples, 25 to 45 cents, $6 a case, 18-30 cents, $2.50-$4.50 doz.; cherries, 90c lb.

Cocoanuts, 10-15c; chestnuts, 30-40c lb.; mixed nuts, 25-30c lb.

Vegetables.

Beets, 12½ lbs. for 40c; new beets, 15c bunch; carrots, 12½ lbs, for 30c; new carrots, 15c bunch; parsnips, 5c lb.; turnips, 5-10c each; leaf lettuce, 5-10c; Iceberg head lettuce, 20-25c; cabbage, 10-15-20c; new cabbage, 10c lb; domestic potatoes $1-$1.25 bg. new potatoes, 20c measure, pk., 75c; sweet potatoes ,10c lb; domestic onions, 5c lb.; Spanish onions, 4 lbs, 25c; Bermuda onions, 2 lbs 25c; green onions, 5c; spinnach, 20c lb; parsley, 5c; green peppers, 10-15c each; cucumbers 2 for 25c; (Florida) and 20-25c; (hothouse) tomatoes, 60c lb.; Florida, 30c; endive, 10-15c bunch; radishes, 2 for 25c; California celery, 15-25c Lima beans, 10c lb; string beans, 50c lb; artichokes, 20c each; asparagus, 2 bunches for 25c; egg plant 35-40c; watermelons, $2.25 each.

Dairy Products.

Butter, creamery 33-37c; dairy, 32-34c; oleomargarine, 25c; eggs, 27c per dozen; lard, 17-23c; shortening, 17-18c; cheese, new, 23-25c lb.; old cheese, 40c lb.

Fish.

Salmon, pink, 20c lb; red, 18-25c; salmon trout, 25c; white fish, 18c; halibut, 28-30c; haddies, 18-20c; boneless, 25c; fillets, 28c; kippered herring, 20c; salt herring, 60c doz; sea herring, 10c lb, fresh, 3 lbs, for 25c; snacks, 35c; smelts, 20-30c lb.

Meats.

Beef, lb., 9-30c; pork, 17-35c; bacon, 32-50c; sausage, 18-20c; veal, 8-30c; lamb, 12-35c; mutton, 12-30c.

Chicken, lb. 30-35c; hens, 24c lb.

Hogs, thick, smooth, cut, $10.25; select graded. $11.25; dressed (head on), $10.00; dressed (head off, $17.00.

Grain (Wholesale and Flour.

Wheat (Fall and Marquis) $1.00-$1.05 bu; spring wheat, $1.00-$1.05; peas, (No. 1) $1.25-$1.35; No. 2, $1.15; oats, 55-60c; rye, 65-75c; barley, 60-65c; buckwheat, 75c; alsike $4-$5; red clover, $5-$9; sweet clover $3-$3.25 bu.; cleaned, $5.

Flour, half bbl. $3.75-$4.00; pastry flour, 24 lb. bag, 83-85c.

Hay, Bran, Etc.

New hay (loose) $12-$13; baled, $14-$16; straw, $8-$12; bran, ton, $28; shorts, ton, $30.

Hides and Wool.

Cow hides, heavy, 8c; light, 9c; horse hides, $2.50-$3; calf skins, veal, 12c; deacons, 50-75c; kips, 10c; sheepskins, $1-$1.50; shearling, 20-25c.

Wool, 18-23c.

OAT PRICES ADVANCED.

MONTREAL, June 7. Canadian Press. — Prices were advanced 1½ cents per bushel on the local oats market yesterday. Flour prices were reduced 20c per barrel. Bran prices were cut a dollar a ton but there was no change in other lines of milifeed. Trade in rolled oats was reported to be slow. There was no change in the baled hay market.

Prices for all grades of eggs were steady. The tone of the potato market was firm. The trade in butter continues slow and there is little to report in cheese.

WINNIPEG CATTLE.

WINNIPEG, June 7. Canadian Press. — Receipts were 520 cattle and calves, 1170 hogs and 180 sheep and lambs.

There was a fair demand for the few decent light weight killing cattle on offer, but the remainder of the offerings moved slowly; prices were unchanged.

The hog market was a shade firmer with bidding opening at $8 for thick-smooths and $8.80 for select bacons.

The sheep and the lamb market was steady. Spring lambs were priced around $14 and good light mutton sheep from $7 to $8.

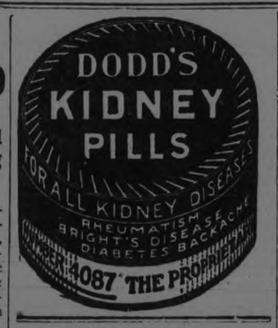

EGG MARKETS.

OTTAWA, June 7. Canadian Press. — Eggs were still moving into storage freely though some dealers are now restricting their operations. Very few firsts are now being offered from the prairie provinces, the bulk being seconds. Some quotations have been made on car lots of straight gathered but no such grading is covered by the regulations effecting interprovincial shipments.

Any such shipments must pass inspection as one of the standard grades.

Toronto firm and unchanged.

Montreal extras 35c, firsts 32 to 33, seconds 29; sales reported at Ontario points 25 f.o.b.

Manitoba and Saskatchewan markets unchanged.

Calgary market reported erratic. Some dealers quoting first 17, seconds 13, delivered, others 15 straight.

WHEAT MARKET ACTIVE

CHICAGO, June 7. Canadian Press —Actve buying here against selling at Winnipeg developed in the wheat market yesterday and prices took an upward swing. The close was firm, 34 to 1½c net higher, with July $1.10½ to $1.10 5-8, and September $1.09 7-8 to $1.10. Corn finished unchanged to 3-4c higher, and oats at ¼c to 1 1-4c gain.

In provisions the outcome was 2c to 10c advance.

CHICAGO CATTLE SLOW

CHICAGO, June 7. Canadian Press. — Cattle receipts 10,000, beef steers, yearlings slow; few strictly choice heavies about steady; others weak to 25c lower; mostly 15c to 25c off; numerous lots unsold at noon; top heavies $11.20; best yearlings $10.25; plain light yearlings showing maximum decline and more in spots; better grade she stock are moderately active, and steady; others slow, uneven; bulls closing weak to a shade lower; vealers, excepting medium light kind about steady. bulk desirable bolognas $4.65 to $5; bulk vealers to packers $7 to $9.75; bulk stockers and feeders, $6.50 to $7.50; bulk beef heifers, $7.25 to $7.50 strong choice beef heifers, $9.65; bulk canners, $2.60 and $2.90; light kind, $2.50.

Hogs, receipts 27,000; mostly 5c and 10c lower; closed weak; top $7.25; bulk 160 to 240 pound average $7.15 to $7.25; 260 to 270 pound butchers 6.85 to $7.10; packing sows mostly $6 to $6.25, desirable 110 to 130 young pigs $5.50 to $6.25; estimated holdover 12,000.

Sheep receipts 7000; fairly active; steady to strong; few choice old crop 84 pound lambs $11.85; bulk native springers and light sort $15.25, one deck $15.50 to city butchers; culls around $11; good 90 pound yearlings $10; 68 pound average to feeders $9; odd bunches handyweight fat ewes $5.50 to $6.

AT EAST EMILY AND DISTRICT.

Horse Killed By Lightning and House Was Struck—Funeral of Life - Long Resident.

EAST EMILY, June 7. — The recent electric storm, accompanied by a very heavy rain, has inflicted some damage in this neighbourhood. William Brown had one of his valuable horses killed and Wilbert Clarke's house was struck by lightning and the plaster stripped from one room upstairs, but fortunately the place did not take fire.

A number of culverts were washed out and the roads left impassable in places.

Crops in this district are progressing favourably, although the heavy rains have flooded some of the lowlying land where grain is sown, and the farmers fear that a quantity of the seed will be drowned out. There has been splendid growth this season so far.

Laid to Rest.

The funeral took place recently of the late Mrs. W. Storey, from the residence of her son Evans, where she had made her home since her husband predeceased her some years ago.

The late Mrs. Storey was in her 89th year, and had lived in East Emily practically all her life. She was highly respected by all who enjoyed her acquaintance. Deceased was a staunch Methodist in religion.

She leaves to mourn her loss one son Evans, in East Emily, and two daughters, Mrs. W. C. Switzer in Peterborough, and Mrs. Alex. Lang, in Emily Township.

Many and beautiful were the floral tributes, showing the high esteem in which deceased was held by her many friends.

Interment took place in Emily Cemetery, Rev. Mr. Stillman conducting the service.

The pall-bearers were six of her grandsons.

WHITENS THE WASHING

Your white clothes will be much whiter if you add a teaspoon of powdered borax to the water in which the clothes are rinsed.

Where Service Counts

PLEASURE goes hand in hand with business when you stop at the largest hotel in the British Empire.

Quiet but efficient service meets your every need and creates a feeling of general well being.

From June to September a cool Roof Garden, overlooking the myriad lights of the city, caters to your desire for dancing and music.

A famous cuisine looks after the inner man, and a personal interest and desire to please distinguishes every employee of the Mount Royal Hotel.

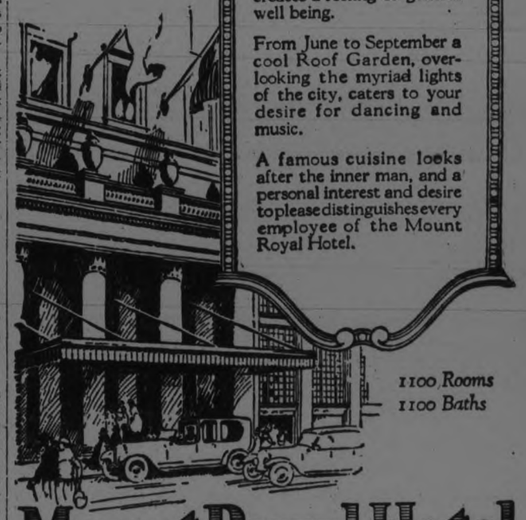

1100 Rooms
1100 Baths

Mount Royal Hotel
MONTREAL

VERNON G. CARDY, Manager

Direction:
UNITED HOTELS COMPANY OF AMERICA

APPOINTS FOREIGN ADVISOR

VIENNA, June 7.—(Associated Press)—The National Assembly has approved the appointment of a foreign advisor to the Austrian National Bank. There was considerable opposition to the measure by the Social Democrats.

It is predicted that the coming of this foreigner will be followed by other foreigners to take charge of the fedeeal railroads, the tobacco monoply, and the department of posts and telegraphs.

Maintain your children's health and offset the strain of study by giving them

OVALTINE
TONIC FOOD BEVERAGE

"OVALTINE" is the ideal beverage for children's daily use. It comprises all the vital food elements needed to maintain rugged health and provide for childhood's rapid physical and mental development. "Ovaltine" requires only half the digestive effort needed for milk, and children enjoy its delicious flavour.

"Ovaltine" contains more nourishment than 3 eggs, 7 cups of cocoa or 12 cups of beef extract.

At all druggists - 50c. - 85c. - $1.50

Canadian Office: A. WANDER, LIMITED, 455 King Street, West, Toronto. 26

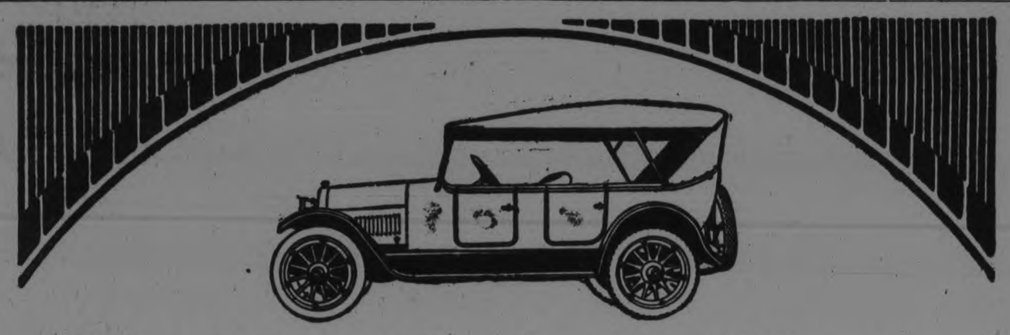

The Most Car for the Money

The Oldsmobile Four Touring $1495
Delivered

THE Oldsmobile Four Touring Car represents, we are confident, the highest quality ever offered at such a price. Here is the ideal family car; economical to buy, economical to maintain. The equipment is complete—nothing remains to be bought later. And the price is the lowest at which the Oldsmobile has been sold in eighteen years.

Other Oldsmobile models are equally attractive in quality and price. The line is one that will gain your immediate interest. Pages could be written on its performance records, on the superiority of its forty-horse-power, four-cylinder motor—but in order to realize what an extraordinary buy it is, the car must be seen and driven. Let us demonstrate this wonderful car to you today.

OLDS MOTOR WORKS OF CANADA LIMITED
(Subsidiary of General Motors of Canada, Limited)
OSHAWA . . . ONTARIO

OLDSMOBILE

J. E. BURNHAM
Dealer,
171 Hunter Street. Phone 269

Oldsmobile Founded 1897
A PRODUCT OF GENERAL MOTORS

The City Where Every Wall Was A Newspaper

How Old Pompeii's People Made Every Building a "Latest Extra" by Covering It With News, Advertisements and Appeals for Votes

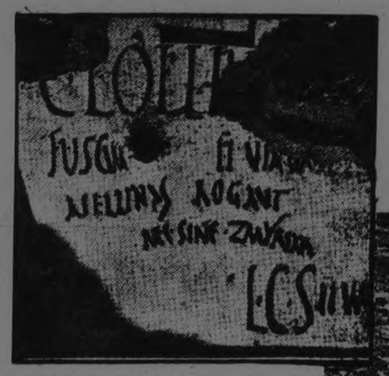

An election appeal in one of Pompeii's "newspapers" asking citizens to vote for Caius Lollius

POMPEII, that wicked and lovely city which came to such a woeful end in the year A. D. 79, when the crater of Vesuvius suddenly belched forth a deadly flood of burning dust and lava, had nothing quite the same as our modern newspapers.

But it had, as recent excavations in the ruins are revealing, a very ingenious and satisfactory substitute for our morning and Sunday journals, our home editions and final sporting extras.

In old Pompeii the outer wall of every store, house and building of every sort served as a newspaper. On these surfaces the citizens themselves scrawled the news of the day, the advertisements of things they wanted to buy or sell and any messages they happened to want to pass on to their friends.

Appeals for the support of different candidates who were running for office were given publicity in this way, and so were many of the gushy notes which men intended for the eyes of their lady loves.

Every citizen who could write thus helped edit the city's newspapers from day to day, and the walls lining the miles of streets gave him space enough so that he could display his particular announcement in as large type and under as flaming headlines as he pleased.

A real estate advertisement —"to be let, from the next Ides of July, shops with their rooms in the upper story"

The writing was cut into the stucco or other material forming the walls with a writing instrument known as the stylus, which almost every Pompeiian seems to have carried and known how to use. It was cut deeply enough, so that it has survived the volcanic flood that covered it and the hundreds of these wall inscriptions that are being uncovered throw most interesting light on the life that was lived in Pompeii nineteen centuries ago.

The method of building construction made the streets ideal places for scanning at one's leisure the announcements that were spread forth on the walls. As in Naples, most of the houses had little balconies, little covered terraces and roofs overhanging the narrow streets so far that the sidewalks were completely protected and no one ever needed to carry an umbrella when walking out to read the latest news.

This sort of construction made Pompeii not only a city where news of every kind spread quickly, but also one that was unusually neighborly. The houses were brought so close together by the overhanging balconies that people could converse with families across the street as well as with those on either side.

Dr. Vittorio Spinazzola, foremost of European archæologists and the man who has finally restored all that remains of Pompeii, has many remarkable things to say about the city's wall newspapers in a recent issue of "Arts and Decoration."

"There was no press," he says, "in Pompeii, but nearly every inhabitant carried a stylus, and every wall and pillar was a scribbling pad. By going beyond the flaring political notices and deciphering the general advertisements and the intimate and innumerable personal notes, we realize that to the people of Pompeii publicity was paramount and its place was in the street.

"Pompeii was the advertisers' paradise. The spirit of it was inwrought into the people from childhood. We see a most vulgar survival of this tendency in the picnicking habits of tourists and others who carve names and dates on long-suffering trees. But with the people of Pompeii the passion for publicity had as its only outlet walls and pillars of the city, and what they had they utilized to the full.

"Education was far more popular and enjoyed than later ages can possibly conceive, so that mingled with the multitude of advertisements there was a perfect saturnalia of personal scribbling which we find included in the evident chirography of students of Virgil's opening lines: 'Arma virumque cano Trojae qui' . . . probably the only words of that great poem the youthful writers could set down offhand.

"That these walls attracted the populace daily both to read and to write is made clear by the almost infinite variety in the inscriptions. They were not always serious and many of the messages were obviously designed to serve only the purpose of the moment, the publicity media thus serving the facilities of a postoffice as well as a hoarding.

"Artists and artisans left on the walls and pillars greetings for friends who should come that way. We come across, for example, the inscription 'Priscus cælator Campano genmario feliciter,' which, instead of being a solemn memorial, is simply a message from Priscus, the engraver, 'wishing all happiness to the jeweler Campanus.'

"In addition to such expressions of sentiment, which are many, there are legends on the walls which had to do with more practical matters.

"For example, a poster painter for a theater who did his work at night and depended on a man below with a lantern to hold the ladder on which the painter stood, had scribbled along the wall just where the rays of the lantern would reveal the words 'Lanternari, tene scalam,' which, far from having a symbolic significance—a poetic 'Watchman, tell us of the night,' interpretation—was a matter-of-fact instruction to the man below with the lantern to 'Hold the ladder fast.'

"Thus the actual diurnal life of Pompeii, as now in a thousand similar ways revealed, is far more fascinating than the legendary fallacies regarding the city that was swallowed up. We now know that constant groups and processions of the people made daily and eager pilgrimage to these scribbled walls, to read the new issues and 'communications' and discuss them and to leave, as interest or fancy prompted, fresh inscriptions of their own.

"In front of the huge billboard that formed part of the wall of the house of Trebius and which was plastered at the moment of Pompeii's overthrow not only with political appeals for him but with alluring announcements of current theatrical attractions, neat benches painted red, had been placed, and from these convenient seats people readily read the manifestoes and the advertisements.

"Doubtless Trebius himself provided the benches that were fixed firmly to the ground, and who knows but that alert political or merchant or theatrical advertisers supplied the paint! Cool water spouted from a fountain in the center of this publicity rendezous.

"It will give some idea of the scope and intention of the new excavations to remark that billboard, benches and fountain are now to be seen restored just as they were in that far century in Pompeii when Popidius sought the edileship and Parides was the theatrical favorite.

"One of the inscriptions found here reads: 'Svedio Clementi, sancto judici, feliciter'—'to Svedius Clemens, saintly judge, all happiness'—possibly written on his way home the day before by some successful litigant or some hard-pressed defendant who had escaped condemnation and sentence.

"An artist, signing his work 'Occellus,' had painted here a beautiful and spectacular advertisement of gladiatorial combats and had dedicated this enviable piece of publicity to his sweetheart: 'O tu Nigra, vale—'Oh, thou Nigra, farewell.'

"Other love greetings were mingled in the adorable medley of manifestoes, advertising signs and symbols that mark the house walls of the patrician Trebius, such, for example, as a greeting likely by gay youths after an evening's delight, beginning: 'Marinal et Valeriæ, salutem.'

"Another more homely sentiment and indubitably kin to the not at all cryptic legends left by lovers in every lane and cooing grove throughout the world, reads: 'Here we two have been, dear and loving friends forever.'

"Nor was the humorous side of some of this raging itch for publicity ignored, one inscription, for example, addressed to the wall itself, wondered why it had not fallen in ruins, forced as it was to bear the burdens placed there by so many hands; and it is on record, too, that one Samius instructed his friend Cornelius to 'go hang yourself,' putting it thus publicly in Latin: 'Samius, Cornello: suspendre.' Clearly, the people of Pompeii were light hearted and very human, but they were diligent in business, too."

The newspapers of old Pompeii had their illustrations just as those of today do. Election appeals were often accompanied by cartoons in which the virtues of one candidate were held up for praise and the alleged vices of another for scorn.

The announcements of the gladiatorial combats that were frequently held in the city's great amphitheater were almost always accompanied by crude but spirited drawings of some of the arena's most admired heroes.

The Italian law is that no foreigners may dig in Italy, and the government, bent on economy, is not able to spend much at a time. Thus the Pompeiian excavations, having been dropped since 1914, have given but few results lately because there were few men digging there.

But Professor Spinazzola has been working hard, with the result that recently half a mile of ancient homes has been brought to light for the tourist and the curious.

Instead of having the domestic furniture, utensils and decorations taken to the museum, the professor has left them just where he found them. In this way he has already reconstructed ten Pompeiian homes. Some of these have frescoes of wonderful freshness reproducing that most popular story of old days, the adventures of lovely Helen of Troy and the Trojan wars that followed. White stucco work, marble incrustations and marble statues adorn the other houses.

The human skeletons give a dramatic impression; some, evidently of men and women killed by the eruption of Mount Vesuvius in their sleep, look peaceful; others have all the horrible contortions of their long-dead owners who perished in the agony of vainly trying to escape from the lava that enveloped them.

Nearly every house boasts, at the entry, a small stone altar for sacrifices. And here, as were discovered last year in another part of the city, election posters in black and in Pompeiian red laud the candidates for municipal office. Some of these are in Latin, others in Greek, which proves how mixed was the city's population.

One barroom, where drinks were sold, was found almost untouched by the professor; it holds a quantity of urns and glass for drinks and a caldron for keeping the same hot. The professor has had the gardens and terraces again planted with flowers, so this dead city has taken on a new lease of life.

Only one large villa has been dug up so far; this has a garden and a fountain and cascade, and the water runs again after being stopped for centuries.

One of the best discoveries, from a human point of view, is that of a fuller's workshop. It contains an open strong box, and inside this were found nearly a thousand gold coins; doubled over were found two skeletons, the fuller and his wife, who when disaster came rushed to grasp their savings.

But the pitiless lava overtook them. Only their bones remain, but their gold is as good as ever it was.

This part of Pompeii will not be opened to the public until all the things dug up are properly placed in the houses and stores. And then a large army of custodians will be wanted, for the "souvenirs" cannot fail to tempt many and many a collector.

A typical wall in Pompeii, covered with election appeals, news items, advertisements and government proclamations for the citizens to read as they passed by

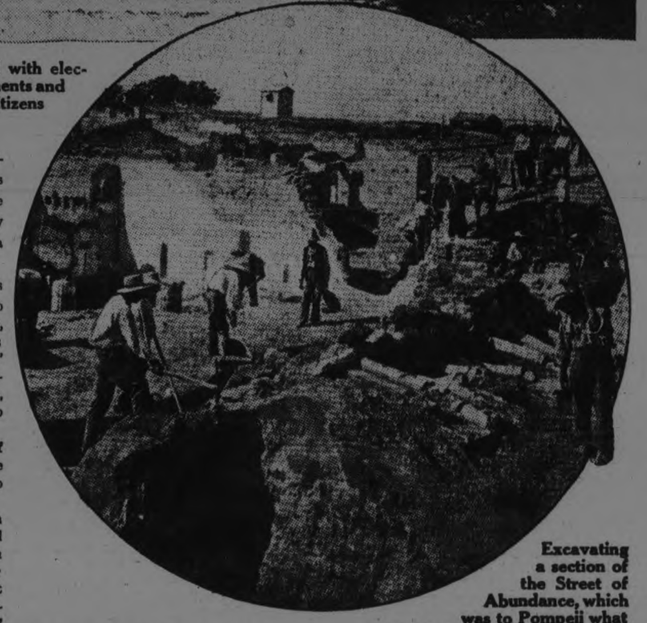

Excavating a section of the Street of Abundance, which was to Pompeii what Fifth Avenue is to New York

A restored street in Pompeii showing how the projecting upper stories of the houses made the sidewalks, even in rainy weather, pleasant places to read the news of the day and advertisements that covered the walls

The oven and flour grinding millstones of a Pompeiian bakery that advertised its pure food products on the walls

McLAREN'S
INVINCIBLE
OLIVES

A cold roast has an appetizing zest when served with these delicious olives.

Chopped up in a salad, they add a new piquant flavor. Imported direct from Spain for the Canadian People.

Every olive perfect.

Every variety
At all Grocers

Insist on McLAREN'S INVINCIBLE

McLARENS LIMITED, Hamilton and Winnipeg

11

SEVENTEEN-YEAR LOCUSTS ON JOB

Fruit Growers Report Pest —An Unsolved Mystery

NEW YORK, June 7 (Canadian Press). — Seventeen-year locusts have arrived, according to reports from the growers received yesterday.

The plagues, which for centuries have remained a mystery, have been explained by scientists who know where the locusts go for their seventeen years 'vacation.

The Cicada, which these locusts are called, appear at the beginning of the mating season, stay about five weeks, and disappear.

The female drills holes in the fruit trees and deposits eggs, causing the leaves to shrivel and turn yellow.

When the eggs hatch, the grubs fall to he ground and start digging, to appear again in seventeen years.

Scientists suggest that the growers shake the trees and let the grubs do the rest.

FINANCE CONCERN HAS BEEN MERGED

Big Interests With Headquarters in Montreal

NEW YORK, June 7 (Canadian Press). — The Canadian Corporation of the National City Company and the United Finance Corporation of Montreal have merged and formed the National City Company, Limited, it was announced yesterday.

The merged institution, which is to be directed by thirteen of the leading financiers of the Dominion, and headed by Lord Shaughnessy of Montreal, is expected to increase the scope of the National City Company's Canadian business.

The members of the Advisory Board include Sir Lomer Gouin, Sir John Aird, W. L. Matthews, Colonel Herbert Molson, Sir August Naniton, W. N. Tilley, K.C., and Edson L. Pease.

Just Apply This Paste and the Hairs Will Vansih

(Boudoir Secrets)

The judicious use of a delatone paste insures any woman a clear, hairless skin. To prepare the paste, mix a little of the powdered delatone with some water, then apply to the objectionable hairs for two or three minutes. When the past is removed, and the skin washed, every trace of hair will have vanished. No pain attends the use of delatone and it will not mark the most sensitive skin, but to insure results, see that you get real delatone.

Men Were Rescued When Barge Sunk.

BALTIMORE, Md., June 7.—(Canadian Press.)— Fourteen men were rescued late yesterday afternoon after they had been thrown into the harbor when the Clyde Liner Norfolk, outward bound, crashed into a barge used in place of the Broadway-Locust Point Ferry and the tug Solicitor that was towing it.

Both the tug and the barge foundered almost immediately after the crash.

Other tugs and small craft dashed to the aid of the men floundering helplessly in the water and succeeded in rescuing all.

Four of the rescued men were on the tug when the collision occurred. The other ten were on the barge.

This country needs alarm clocks you can set 16 hours ahead of time.

NEW GERMAN NOTE A DISAPPOINTMENT

Another Eight Hundred Word Note to Be Issued Late Today.

LONDON, June 7 (Canadian Press). — The new German reparations note, which the German Ambassador will present to Lord Curzon this afternoon, is considered as offering a distinct advance over the previous note, but is expected to be disappointing to the French, as it is understood not to mention the specific amount of reparations.

The German Embassy officials declined early this afternoon to discuss the document in advance of its delivery.

It was declared, however, that the Berlin forecasts already published had accurately reflected Germany's offer.

The text of the note, which is about 800 words in length, is expected to be issued late to-day.

It Has Done Wonders For Me

Mrs. W. J. Armstrong of 89 Horton Street, London, Ont., finds Dreco the ideal medicine for regulating her digestive organs.

Once the stomach gets out of order the other organs of the digestive system become impaired. Gastritis, pains in the back, dizziness and other distresses follow one upon the other. By toning and regulating the stomach, Dreco, the famous herbal remedy, brings quick and lasting relief to all who suffer these ailments. That is what Mrs. Armstrong discovered and tells you about in the following statement.

"No medicine I have ever taken gave me such quick relief as Dreco. I have been troubled with gas in the stomach after meals, heartburn anr nausea. I often felt very dizzy and spots floated before my eyes. I was constipated and had pains in my back overy my kidneys.

"Two bottles of Dreco have done wonders for me. I never feel dizzy, am free from backaches, have a good appetite and everything agrees with me. My constipation has also been relieved. Dreco gets my hearty approval."

This is the time of the year when the whole body needs a thorough housecleaning, and thousands who have discovered the value of Dreco as a spring tonic and regulator, will avail themselves of its health giving properties.

Dreco is a new and scientific combination of herbal remedies, designed to correct such stomach disorders as gastritis, acid risings, and sourness. It tones up torpid livers and acts gently but firmly on the bowels.

Dreco contains no mercury, potash or habit forming drugs.

Dreco is being specially introduced in Peterboro by Bond's Drug Store. It is also sold in Lakefield by E. H. Northey, and by a good druggist everywhere.

REV. DR. GANDIER NEW MODERATOR

Principal Knox College, Toronto, Heads General Presbyterian Assembly.

PORT ARTHUR, June 7.—(Canadian Press.)—Rev. Dr. Alfred Gandier, Principal of Knox College, Toronto, is the new Moderator of the General Assembly of the Presbyterian church, elected last night to succeed Rev. Dr. W. J. Clarke of Montreal. There were no other nominations.

"There is a call for a man with vision in these days and I believe that God has raised Mr. Gandier up for just such a time as this," said Professor Clarence McKinnon of Halifax, in nominating Dr. Gandier. Rev. Wylie Clark of Saskatoon, seconded the nomination .

In a brief address of thanks for the honor that had been conferred on him, Dr. Gandier stated that never in the history of the Presbyterian church in Canada had there been such a meeting of the Assembly as this. Referring to church union, Dr. Gandier said that it was the feeling of all parties in the church that the time had come when, in interest of, not only their own denomination, but of others, a decision must be arrived at.

"If the forthcoming debate is conducted in the spirit of Christ, whatever decision is arrived at, God will use it for the advancement of His kingdom in the world,' said the new Moderator.

Following his address the retiring Moderator, Dr. W. J. Clarke, formally constituted an Assembly, after which the new Moderator was elected. With the presentation of the report of the Church Union committee to-day the writing of a new page of church history will commence. What the outcome will be none can say.

Jazz music is composed. People who hear it are not.

WOMEN'S COMMITTEE ROOMS

Liberal-Conservative Women's Association

OVER 418 GEORGE ST., UPSTAIRS

Look for the Hallway, Next Grant & Thorpe's

MRS. H. FALLIS, President. *MRS. R. DENNE, Secretary.*

CAMPBELLFORD AND DISTRICT

An Interesting Point of Law on Indian Reserve—News of Interest.

CAMPBELLFORD, June 7.—Rev L. Slingerland, presiding elder of the Free Methodists in this district, reports that the open air meetings which the denomination was conducting so successfully at the Indian village of Alderville, near Roseneath have been brought to a sudden conclusion. A complaint was made against the evangelist conducting the services on the ground of trespass, and the charge was sustained.

An interesting point of law affecting Indian tribes, was involved in this issue. The evangelist who had charge of the meetings was Mrs. Julia Smart, a prominent mission worker from the Free Methodists, and who is a member of the Mohawk tribe on a neighboring reservation. Mrs. Smart lived, while conducting the services, among the Indians at Alderville, who belong to another branch of the race.

Mr. Dodsin is the teacher of the school at Alderville, and besides has charge of the mission church, which the regular Methodist denomination maintain in that village. It was Mr. Dodson who brought the charge for trespass against Mrs. Samuel Smart, basing his case upon the statute which forbids members of one tribe of Indians locating on the reservation of another.

As soon as Presiding Elder Slingerland heard of the charge he engaged I. A. Humphries to defend the case, and Mr. Humphries went ot Alderville to investigate. His ruling was that the statute makes the provision claimed by the complainant. Mrs. Smart could visit the reservation at Alderville provided she did not take up her residence or make her home there even tmporarily. In view of this interpretation of the law Presiding Elder Slingerland decided to call off the meetings and the tent in which the services were held was removed.

Large crowds attended these gatherings day and night. Among those who assisted Mrs. Smart were Rev. W. H. Gregory of the Free Methodist church at Warkworth.

The annual camp meeting for the district will be held at Havelock July 4-18 inclusive. It is expected that the Agricultural Society's grounds will be secured for the occasion.

Town Loses Case.

The case of Mason and Hawkrigg, against the town for extra compensation for excavating the Front St. sewer was concluded at Belleville yesterday, Judge Smith giving the plaintiffs judgment for $1050 and costs, which have not yet been assessed, but which are likely to almost double the amount of the award of the court. The amount claimed was $2200.

The engineer who prepared the specifications for the sewer was on the stand yesterday from 9 in the morning until an hour past noon.

The suit for damages was based on the claim that the levels as set forth in the specifications were not correct and that the contractors were forced to make a deeper excavation after their tender had been accepted. By way of compensating them for this extra work the town council shortened the sewer by 60 feet, and this was the main point in the defence.

Town Solicitor I. A. Humphries appeared for the municipality and G. A. Payne of Campbellford, and T. Phelan of Toronto, for the contractors.

Power Plant Weathers Storm.

The municipal plant weathered the recent severe thunderstorm with only two minor accidents—a couple of transformers being burned out. There was no interruption in the service and the plant is now being operated to the limit of its capacity to take care of its own customers and to help out the Hydro which suffered severely in the storm.

Testing the Bridge.

Reeve W. T. Wood of Millbrook, who is chairman of the County Council's Committee on Roads and Bridges, was here yesterday accompanied by Engineer A. W. Conner of Toronto, on business connected with the proposed re-flooring of the bridge. Mr. Conner took full measurements of the structure and sometime next week will make a report as to the weight it is capable of sustaining.

Reeve Anderson of town will endeavor to have the sidewalks on each side of the bridge repaired when the main roadway across it is refloored. His idea is to have the boards taken up and relaid lengthwise so as to make the way safer for foot passengers. In this way the wooden stringers can be done away with and the boards laid on the iron.

Twin Boys.

Born, on Wednesday morning, to Mr. John F. (Town Clerk) and Mrs. McGregor, twin boys. All doing well.

News Notes.

The work of pouring the cement for the foundation of the new High School has commenced.

The recent rains have thoroughly laid the dust, so that the work of oiling the streets has been dlayed.

Farmers from all parts of the district coming to town report the crop prospects without exception the best in years.

Mr. and Mrs. R. J. Bullen, Miss Dorothy and Mrs. Stillman, Mrs. Bullen's mother, motored to Peterboro and spent the holiday with friends.

Dennis Perdue of Ennismore, Dominion Live Stock Inspector, paid the district an official visit. He says that no better class of stock is to be found anywhere in his territory than that kept by the farmers of Seymour township.

CRACKER BOXES

The cardboard boxes in which yo buy your crackers make excellent polishers for your flat irons since they are coated with wax.

The comfort of a perfect fit

makes it worth your while to seek and find the D & A corset which suits your type and size—It will have the merit and fit of "Custom made"—yet the price is always most reasonable—we'll gladly help your corsetiere to suit you—ask her to write us.

NON RUSTABLE D&A

D & A Style 231 though low supports the figure and confines the hips—medium figures find it comfortable and stylish. 6-23

Best corset departments recommend the D&A corsets made by DOMINION CORSET CO. Montreal QUEBEC Toronto Makers of La Diva and Goddess Corsets.

Style 231

SUNDAY SCHOOLS CONVENE AT ZION

Informative and Pleasant Gathering of Members of Otonabee Association.

KEENE, June 7.—The Township Sunday School Association held their annual meeting at Zion on Monday afternoon and evening, a large number of delegates from all over the Township attending. Splendid reports were received from the various township Superintendents. Following the principal speaker, Miss Laine of Toronto, on Sunday School Measurements, several other short addresses were given by Rev. Mr. Stinson of Westwood, Mr. Sargent of Peterboro, Mr. S. Armstrong of Bethel. Also greetings to the convention from Smith and Lakefield.

Between sessions a sumptuous supper was served by the Ladies of Zion in the Town Hall.

The evening session was presided over by Mr. Kent, formerly president of the association, while Rev. Archibald conducted the Devotional exercises.

Miss Laine's address for the evening was week day religious education in the schools. Emphasizing the fact there was nothing more important than week-day instruction, she said that there are now between five and six thousand schools giving week day religious instruction.

Rev. Langford of Peterboro, pastor of Trinity church, gave a splendid address on, "What is Your Purpose in Life."

The township officers elected for 1923-4 follow:

President, Mr. S. Matchett; vice-pres., Mr. E. H. Barnes; secy.-treas., Mr. D. Edwards; Superintendent Children's Division, G. E. Post; Superintendent Young Peoples Division, (Boys), Rev. A. McLauchlin; Superintendent Adult Division, Mr. E. Kent; Superintendent Young People's Division, (Girls), Mrs. H. McLachlan; Superintendent Home Department, Miss L. Bennett; Superintendent Teacher Training, Miss L. Bennett; Superintendent Missionary Department, Miss M. Hanbridge; Superintendent Temperance, Mr. W. Borland. Young People's Division, Miss Annie Reid.

The convention will be held next yea rat the Sixth Line School. It was decided that the executive shall meet at Coldsprings on July 3, this year.

The Program.

Afternoon session — Devotional exercises, Rev. A. McLaughlin; president's address, Mr. Kent; minutes and financial report, secretary Mr. Edward; reports of township superintendents; report of standard attained by schools; address, "Sunday school measurements," Miss Laine; music, quartette, Mrs. Edwards, Mrs. McLachlan, Mr. Taylor, Mr. Edwards; address, Rev. Mr. Chorley; general conference; closing exercises.

Evening session—Devotional exercioes, Rev. Mr. Archibald; musical selection, Miss Bryce, Mrs. Esson; report of nominating committee and installation of new offices, Mr. S. Armstrong; address, Rev. Langford; music and offering; address, "Ontario's Childhood", Miss Laine; solo, Miss Bryce; closing exercises.

NEWS HAPPENINGS LAKEFIELD VILLAGE

Successful Tea and Sale—Need For Choral Society —Motor 'Bus Service.

LAKEFIELD, June 7.—The Pansy Mission Band of the Presbyterian Church held an afternoon tea and sale of home cooking and candy over Leonard's store on Saturday afternoon. The room was prettily decorated with flowers and presented a very attractive appearance. Miss Myrtle Kidd, President of the band, was in charge and among the assistants were Misses Heetha Preston, Lelia and Helen Burgess, Ival Hendren, Clarice Kidd, Sadie Young, Jean Ridpath and Edna Braden.

Music was provided during the afternoon, and the young ladies realized a neat little sum for the work of their society.

Choral Society.

An effort was made last week to organize a choral society in the village, but the lack of success with which it was met was discouraging. Lakefield is quite up to the average in musical talent and it seems unfortunate that it cannot be organized for the benefit of the community. Thirty or forty years ago Lakefield had a group of musical people with talent above the average, who gave of their talent unsparingly and splendid concerts were the result. Cannot history repeat itself, for musical talent is not dead in the village, but it is in great need of a revival?

Motor Bus Arrives.

The Stoney Lake motor bus has arrived in town and is very much admired. This will be a very welcome addition to the summer service as it will enable cottagers at Stoney Lake to spend a day in Toronto if business calls and return the same night to the lake, something hitherto undreamed of.

Referred to King.

Special reference to the King's birthday was made at the services in St John's Church on Sunday, and the National Anthem was sung both morning and evening.

Personals.

Mr. and Mrs. W. Blewett of Peterborough spent Sunday in the village with friends.

Mrs. T. Darcy of Peterborough is the guest of Mr. and Mrs. T. R. Darcy.

Mrs. Gordon Ridpath of Toronto spent the week-end in the village.

Mrs. A. Kidd of Young's Point is the guest of Mrs. J. C. Harvey.

Miss Charlesworth of Norwood was in the village on Sunday.

Mrs. Bert Watley and Misses Doris and Pauline are removing to Peterborough this week, where they will reside.

Mr. and Mrs. F. G. Kendal moved on Monday from their former residence on Chippewa street to the Hearn house on Chippewa avenue.

Bert T. Watley of Peterborough was in the village on Monday.

Messrs. Wallace Anderson of Warsaw and Merd. Clysdale of Cottesloe attended F. N. MacDonald's meeting on Monday night.

Mr. and Mrs. Chas. Winrow of Toronto were the guests of Mrs. S. Ridpath for the week-end.

Mrs. Wm. Webdale and Miss Mary of Peterborough are visiting Mrs Isaac Watson.

RIGHT TO SELL MARGARINE IN CANADA CEASES

September Next the Date on Which Restriction on Substitute for Butter Effective.

CARRY OUT PLEDGE

OTTAWA, June 7.—(Canadian Press).—After a debate which lasted till after two o'clock this morning and divisions which occupied three-quarters of an hour more, the House defeated the motion of W. F. Carroll, Liberal, Cape Breton South, to permit indefinite continuance of import and manufacture of oleomargarine in Canada, and adopted an amendment moved by Fred Kay, Liberal Missisiquoi, declaring that the question be "left without prejudice to its merits in the same position as before." The effect of this is that unless further action is taken by Parliament the right to makes and sell oleomargarine in Canada will lapse in September next.

The majority for the Kay amendment was 71, thevote being 125 to 54. The vote cut across party lines, both majority and minority containing Liberals Progressives and Conservatives.

a resolution before the House moved by W. F. Carroll, Liberal of Cape Breton South favored the continuation, without time limit, of freedom to manufacture and import Oleo margarine. To the resolution W.F. Kay, Liberal Missisquoique, had an amendment which took the ground that the order in Council of 1917 suspending prohibtion of importation and manufacture was a temporary war measure only. The amendment urged that suspension be now removed and "the question left, with out prejudice as to its merits, in same position as before enactment of such temporary suspenion."

With the debate on oleomargarine pro and con was intermingled considerable discussion as to how far the Order-in-Council of 1917 contained, a pledge that prohibition was suspended merely as a temporary war measure. Premier King held that there had been a pledge, and it was the duty of Parliament to see that the pledge was carried out. then parliament could take what action it liked. Hon. W. S. Fielding, Minister of Finance, took a different view 'I see no foundation whatever for the statement that in this matter there exists a pledge," he maintained Canada was the only civilized country in the world which refused to allow the use of oleomargarine. Was the whole world wrong except Canada? It as an awful accusation to make against the people of Canada, that they could not be trusted to buy oleo.

Oleo also found a supporter in Hon. James Murdock, minister of Labor. If Parliament wanted to go the whole length against imitations, he asked, why not legislate against glass eyes and wooden legs? Hon. E. M. MacDonald, Acting Minister of Defence, supporter the amendment, pressing the importance of the dairy industry.

Right Hon. Arthur Meighen, Opposition leader, favored admission of oleomargarine although with fur protective tariff, and held that Parliament had been absolved from any pledge Order-in-Council might have contained.

THE CHARGE AGAINST M. BRUCE DISMISSED

SYDNEY, June 7. —(Canadian Press.)—The charge of seditious utterances against Malcolm Bruce, Toronto, editor of The Worker, and well known Communist, was dismissed by Magistrate MacGillivray at Glace Bay yesterday afternoon for lack of evidence.

VERNICOL

Makes Things Do Instead of Buying Things New

Vernicol Varnish Stain makes things do, by doing them over. By "things" we mean any of your furniture, whether it's old, or some of your newer pieces that are marred a bit. It is equally good for floors.

Wait till you put it on your furniture or your floor and see if you don't agree with us. You may buy it in cans, quarter-pints to gallons.

The F. R. J. MacPherson Co., Limited

Save the surface and you save all

Lowe Brothers Paints - Varnishes

OBITUARY

MRS. J. WHITE.

CAVAN, June 7. — Mrs. J. White passed away at 10 o'clock last evening at the home of her daughter, Mrs .A. B. Kennedy.

Funeral to-morrow afternoon, 8th June ,at 2 o'clock, to Gardiner's Cemetery, Cavan.

MEETING CONSERVATIVES

NORWOOD, June 7. — The Liberal-Conservative Association of East Peterborough has called a public meeting in the Town Hall here to-morrow evening, 8th June, at 8 o'clock.

Addresses will be delivered by the candidate, Major T. D. Johnston, and others.

CLEAN OIL MOP

Clean your oil mop frequently with hot water, ammonia and a little washing powder.

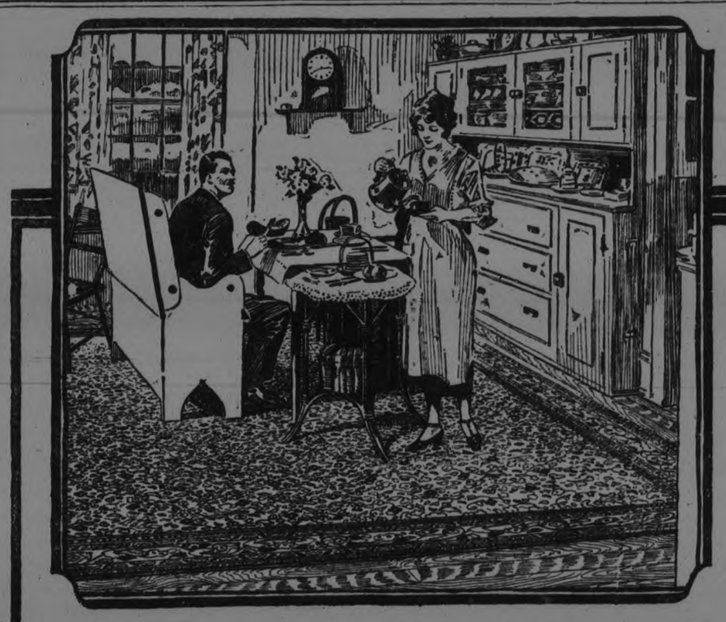

GOLD SEAL CONGOLEUM GUARANTEE
SATISFACTION GUARANTEED OR YOUR MONEY BACK.
REMOVE SEAL WITH DAMP CLOTH

Look for this Gold Seal when you buy.

"Breakfast is so much pleasanter since we have this new Congoleum Rug. It makes the room so cool and cheerful."

Summer Comfort with Congoleum Rugs

It seems so much fresher and cooler indoors when floors are covered with *Gold-Seal* Congoleum Rugs. These moderate priced waterproof rugs, with their smooth non-absorbent surface, are far more durable and satisfactory for summer use than other floor-coverings. And Congoleum Rugs are year-round rugs as well!

They require less care (a godsend in hot weather)—never need sweeping or scrubbing. An easy wipe-up with a damp mop and they're spotlessly clean—the colors bright and sparkling.

Whatever the room—living-room, bedroom, kitchen, porch—there's an attractive Congoleum Rug to harmonize with furnishings and color-scheme. And they are economical as well.

Low Prices—Popular Room Sizes

9 x 3	feet . . $4.50	9 x 7½	feet . . $11.25
9 x 4½	feet . . 6.75	9 x 9	feet . . 13.50
9 x 6	feet . . 9.00	9 x 10½	feet . . 15.75
	9 x 12 feet . . $18.00		

Gold-Seal Congoleum By-the-Yard

The same durable, waterproof material as the rugs, but in roll form, 2 yards wide, for use over the entire floor. Lies flat without fastening. 85c square yard.

Prices Winnipeg and points West proportionately higher to cover extra freight

Write us for folder, "Modern Rugs for Modern Homes," which reproduces all the beautiful designs in full colors.

CONGOLEUM COMPANY OF CANADA, LIMITED
1270 St. Patrick St., Montreal, Quebec

Gold Seal CONGOLEUM ART-RUGS
Made in Canada by Canadians — for Canadians

46

ANNIVERSARY PATTERN

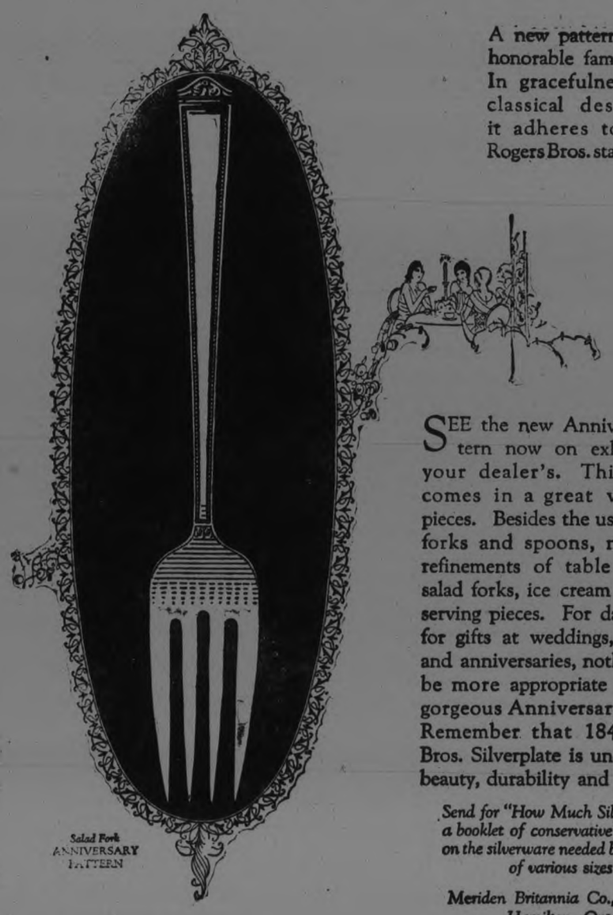

Salad Fork
ANNIVERSARY
PATTERN

A new pattern in an honorable family line! In gracefulness and classical designing it adheres to 1847 Rogers Bros. standards.

SEE the new Anniversary Pattern now on exhibition at your dealer's. This pattern comes in a great variety of pieces. Besides the usual knives, forks and spoons, notice the refinements of table setting—salad forks, ice cream forks and serving pieces. For daily use or for gifts at weddings, holidays and anniversaries, nothing could be more appropriate than this gorgeous Anniversary Pattern. Remember that 1847 Rogers Bros. Silverplate is unequaled in beauty, durability and guarantee.

Send for "How Much Silverware", a booklet of conservative estimates on the silverware needed by families of various sizes

Meriden Britannia Co., Limited
Hamilton, Ont.

1847 ROGERS BROS.
SILVERPLATE
MERIDEN BRITANNIA CO. LIMITED

Personal Paragraphs From Keene Village.

Dr. V. N. McWilliams and wife of Toronto were guests over the week-end at the home of Mr. Archibald Bryce.

Mr. and Mrs. Malcolm McIntyre and daughter, Elva, of Peterboro, were Sunday guests of Mr. and Mrs. B. Kindred.

James McCarthey of the Bank of Toronto staff, Oakville, spent the week-end and holiday with Keene friends.

Mr. Walter Bryce of Toronto spent the week-end and holiday with his father, Mr. A. Bryce.

Mrs. V. H. Ellis of Port Colborne was a guest over the week-end of Mr. and Mrs. Harry McLachlan.

Miss Isabella McCarthey of Toronto spent the week end and holiday with his father, Mr. A. Bryce.

Mrs. W. H. Ellis of Port Colborne was a guest over the week-end of Mr. and Mrs. Harry McLachlan.

Miss Isabelle McCarthey of Toronto spent the week-end and holiday with her mother, Mrs. E. H. Barnes.

A large number of delegates attended the Township Sunday School convention at Zion on Monday.

Miss Pearl McCann has returned to Toronto after a pleasant holiday with friends at the Victoria House.

Miss Helen Wedlock of Peterboro visited friends at the Victoria House over the week-end.

Alex Campbell who has been quite ill the past two weeks with pneumonia is recovering nicely.

A garden party and concert will be given under the auspices of the combined churches on Keene Methodist circuit on Wednesday evening, July 4. The entertainers for the evening will be Duncan R. Cowan of Toronto.

Mrs. Wilfred Gillette of Oshawa viisted Keene friends on Monday.

George Bryce of Toronto visited his grandfather, Mr. A. Byrce, last week.

Mrs. Gilbert Howson is in Cobourg this week, a delegate to the W.M.S. convention being held there this week.

Mr. E. C. White, who recently sold his cottage at Ashburnham's Point to Mr. R. Turner of Peterboro is building a new cottage on Plum Point.

Miss Annie Burley of Peterboro spent Tuesday with her parents, Mr. and Mrs. L. Burley.

The Misses Edwards of Ottawa are visiting their grandmother, Mrs. William Nelson.

Quite a number from the community motored to Peterboro on Sunday evening to hear the Male Quartette from Toronto at George Street Methodist Church.

MENNEN BORATED TALCUM
Safest for Baby

FASCINATING SIMPLICITY.

The all white evening frock is very popular in Paris, particularly if it is cut on rather classic lines and embroidered in silk with added designs in rhinestones or pearl beads.

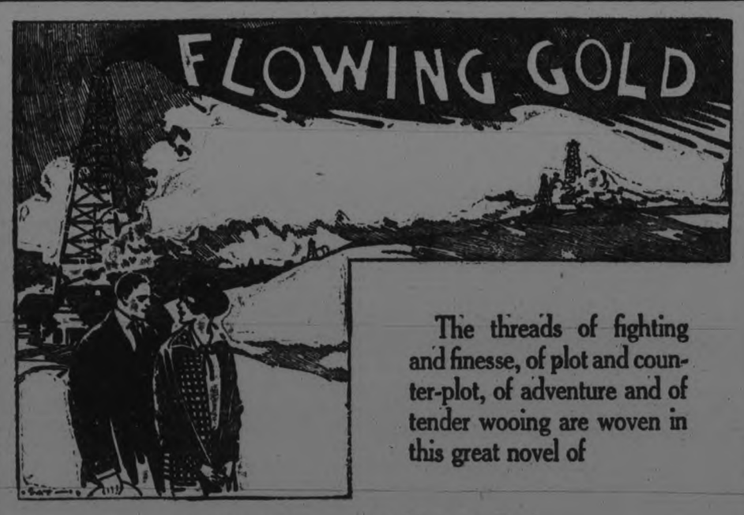

The threads of fighting and finesse, of plot and counter-plot, of adventure and of tender wooing are woven in this great novel of

The Texas Oil Fields
by
REX BEACH
Starts in The Examiner Saturday, June 9

WHOLE WORLD LAID LOW BY GREAT PLAGUE

Continents Crossed and Entire Earth Stricken—Authors Unable to Cope With Effects.

DEADLY BOMBS.

By JOHN O'BRIEN

Abstracted from the "Microbe War" by "Professor X."

(Continued from yesterday)

PARIS, June 7. —(United Press). —When the German plenipotentiaries reached Berlin from Paris, London and Brussels and reported to their government that France, England and Belgium had not only surrendered, but were on the verge of disappearance as nations owing to the ravages of the "Virus 246' in the microbe war, the letters of the Reich felt that perhaps they had gone too far. Dr. von Bruck and staffs of specialists were despatched immediately to the frontier with supplies of the vaccine and the serum.

But to guard against a possibility of epidemic in Germany itself, especially in the provinces bordering the Rhine, the authorities had previously ordered the entire population to be vaccinated. Therefore the supply of vaccine was limited Trainloads of technicians were sent to the French and Belgians frontiers, however, with what was available. All went well until the frontier was crossed. Then the trains were unable to proceed because of the condition of the French and Belgian stations and lines, blocked by rolling stock whose crews had died at their posts. A week was lost in clearing the way.

Meanwhile the epidemic was sweeping from France southward to Italy and Spain passing into Switzerland and threatening to engulf Europe. Dr. von Brueck reached Paris and had a consultation with the directors of the scientific organizations. The campaign against the disease was started but within a few days it became apparent that the task was hopeless. Germany had not enough serum to fight the plague although her laboratories were working day and night There were not enough trains to bring the material and the staffs of assistants necessary to the stricken people. France was starving. Belgium was in a similar state.

Rose Against Germans

Paris, or what was left, of the world capital, revolted. The government at Berlin gave the order to abandon France to its fate. All the specialists were recalled. When the first Germans were seen to leave Paris the fury of the starving inhabitants who had survived the first awful days of the war broke into a torrent. Germans were shot at sight Dr. von Brueck was seized by one of his own assistants as he was preparing to flee in airplane. The assistant denounced him as the enemy of humanity and shot him.

Several of the deadly bombs dropped by the Germans were picked up intact. A corps of French aviators was formed with the mission to drop them on German towns. Berlin, Munich and Dresden were attacked. These cities being far from the frontier, their inhabitants had not been vaccinated and soon they were in the same condition as the Germans had plunged Paris, London and Brussels. The epidemic passed like a whirlwind into Holland, Poland and Scandinavian penisula. The exiled Kaiser and his son, still living in Holland, finally paid the penalty for the war of 1914-1918 at the hands of the infuriated Hollanders.

Spreading all over Europe, the epidemic started by "Virus 246" was stopped by no natural or artificial obstacle. Spain. Italy, the Balkan nations Turkey and Greece, Russia and the countries of Asia Minor were in turn ravaged. Soon there was nothing from the Atlantic to the Orient but desolation, ruin and death. Africa and Asia did not escape. Fleeing hordes of stricken people crosed seas and oceans carrying the germ of death. Steamers were floating coffins.

New World Attacked

What of the New World? Despite the distance separating it from Europe and Asia the contagion had reached its shores. Several ships which left Cherbourg, Liverpool and Antwerp in the two or three days succeeding the outbreak of the microbe war carried unknowingly passengers and sailors already infected. By the time they arrived in New York the sanitary authorities of the port warned. quarantined the vessels. But the sanitary inspectors who examined the passengers were themselves infected. As in the case of Paris and other European capitals these first victims became centers of infection and the frightful epidemic had a foothold in the United States.

Hurry calls were rushed to Berlin by wireless demanding details for the production of the curing serum. Berlin was silent. The Germans were then otherwise occupied. The immense population of New York shared the fate of Paris and London It reached Washington, Pittsburg, Cincinnati. Chicago before the American government was well aware what was happening

Across the plains and the Rockies the deadly germ kept up its fatal course. San Francisco became a center of infection for the Pacific coast. Thence the plague flowed down to Mexico and Central America. From Florida the epidemic reached Cuba and the West Indies, crossing the narrow channels and sweeping on to South America, wiping out Rio Janerio, Buenos Aires, Montevideo as it had done to the capitals of the Old World.

"Thus," concludes the French scientist, 'a few hundred flasks of a deadly microbe paste. designed by the Germans to conquer France, England and Belgium, had turned on the inventor and destroyed him, continuing on their way until all the inhabitants of the earth had perished."

RED PIMPLES ALL OVER FACE

Itched and Burned. Face a Sight. Cuticura Heals.

"My face came out all over in little red pimples and then it would itch. I would rub and scratch it and little eruptions would come. They itched and burned and at night would bother me. My face was a sight. I tried different remedies without success and then began using Cuticura Soap and Ointment which completely healed me in two weeks." (Signed) Mrs. Eva M. Toothaker, Cundys Harbor, Maine, March 13, 1922.

Use Cuticura for every-day toilet purposes. Bathe with Soap, soothe with Ointment, dust with Talcum.

Sample Each Free by Mail. Address: "Cuticura, Limited, 344 St. Paul St., W., Montreal." Sold everywhere. Soap 25c. Ointment 25 and 50c. Talcum 25c. Cuticura Soap shaves without mug.

RHEUMATIC PEOPLE FIND QUICK RELIEF

By Enriching Their Blood With Dr. Williams' Pink Pills.

Rheumatism is a disorder of the blood. It attacks people when the blood is overcharged with impurities, thus setting up inflammation of the muscles and joints. Wet weather or cold weather may start the tortures of rheumatism, but this is not the cause. The cause is in the blood. Victims of this malady have every reason to fear the first dull ache in the limbs and joints, followed by sharp pains through the flesh and muscles; these are the symptoms which may shortly leave the victim pain-racked and helpless. Rubbing liniments and applying hot applications may give relief, but that is all, and the pains are soon back again. You must treat the trouble through the blood, and the value of Dr. Williams' Pink Pills in cases of this kind is proved by Mr. Elias Bruce, Upper Clarence, N.S., who says:—"Some years ago I had a bad attack of rheumatism which left me helpless. I had to have help to dress and undress myself and could not even lace my boots without help. Of course the trouble caused me much suffering, and I was in this condition for about ten months. One day a friends who called on me advised the use of Dr. Williams' Pink Pills. I began taking them and soon found some relief, and a short while after all signs of rheumatism were gone and I have not since had any return of the trouble."

You can get Dr. Williams' Pink Pills from any dealer in medicine, or by mail at 50c a box from The Dr. Williams' Medicine Co., Brockville, Ont.

NEW CITIZENS IN THE CITY

Head Pastry Baker For Nut Krust Bakeries Just Out From Glasgow.

Mr. Thos. M. Young. who has been employed with Messrs. A. Currie & Sons, Glasgow, Scotland, for the past nine years, has taken a position as head cake and pastry baker with the Nut Krust Bakeries.

Mrs. Young and their two children arrived on Monday and the family will take up residence in Peterborough.

TABLE LINEN

Do not put your table linen through the wringer when laundering it as this makes creases that are hard to iron out.

WOMEN FROM FORTY TO FIFTY

Will Be Interested in Mrs. Thompson's Recovery by Use of Lydia E. Pinkham's Vegetable Compound

Winnipeg, Man.—"Lydia E. Pinkham's Vegetable Compound has done me good in every way. I was very weak and run-down and had certain troubles that women of my age are likely to have. I did not like to go to the doctor so I took the Vegetable Compound and am still taking it right along. I recommend it to my friends and to any one I know who is not feeling well."—Mrs. THOMPSON, 303 Lizzie St., Winnipeg, Man.

When women who are between the ages of forty-five and fifty-five are beset with such annoying symptoms as nervousness, irritability, melancholia and heat flashes, which produce headaches, dizziness, or a sense of suffocation, they should take Lydia E. Pinkham's Vegetable Compound. It is especially adapted to help women through this crisis. It is prepared from roots and herbs and contains no harmful drugs or narcotics.

This famous remedy, the medicinal ingredients of which are derived from roots and herbs, has for forty years proved its value in such cases. Women everywhere bear willing testimony to the wonderful virtue of Lydia E. Pinkham's Vegetable Compound.

Women who suffer should write to the Lydia E. Pinkham Medicine Co., Cobourg, Ontario, for a free copy of Lydia E. Pinkham's Private Text-Book upon "Ailments Peculiar to Women." C

DETROIT POLICE HAVE A MYSTERY

Girl Found on the Street Suffering From Self-Imposed Hunger Strike

WINDSOR, June 6. — The Detroit and Windsor police were to-day attempting to solve the mystery of "Mary Doe, No. 105," a girl who was picked up on the streets of the American city this morning after she had collapsed as a result of a self-imposed hunger strike, undertaken, she told the authorities, because her lover had jilted her.

The girl steadfastly refused to give the officials at the Detroit receiving hospital her name, but declared that she had relatives in Canada, and the police believe that she is a resident of Windsor.

Although she had $45 in her purse, and was well dressed, she had gone for several days without food, in an attempt to starve herself following the shattering of her romance.

Ministers Are Aroused By the Divorce Evil.

By J. E. HELFERT.

MILWAUKEE, Wis., June 7.—(United Press).—Alarming increases in the number of divorce cases in Milwaukee circuit court is arousing the clergy.

In interviews with several of the most prominent clergymen in the city they denounced divorce as the greatest evil in American home life and were all in favor of legislative action as a means of curbing this evil.

"I consider the divorce question one of the greatest evils in American home life," said Rev. Robert O. Stansell, pastor of the Grand Avenue Methodist Episcopal Church. "Unless it is checked, this alarming increase, which is prevalent throughout the country, threatens the stability of the American home."

Rev. J. S. Hoagland, pastor of the Kingsley Methodist Church, declared: "I feel that there should be more stringent marriages and divorce laws for America. The fact that Wisconsin has a strong marriage law, does not prevent those who contemplate hurried matrimony from rushing down to Waukegan, Ill., where the knot is tied. The preacher should be given the same information as the couple give the county clerk and then he could use his own good judgments as to the merits of the marriage."

Waukegan, Ill., is just across the Wisconsin border in Illinois and is well known for the number of Wisconsin couples who go there, many presumably to escape the rigid physical examination demanded in Wisconsin before marriage and escape the seven days which must elapse after getting their license before they are permitted to wed.

Rev. Gustav Stearns, former army chaplain and perhaps the best known clergyman in Wisconsin and pastor of the Lutheran Church of the Ascension, declared he believed a uniform divorce law throughout the entire country would greatly lessen the evil.

"In the past year I have married 122 couples," he said. "In each case I believe there was that seriousness which should accompany all marriages. But we as pastors, cannot watch over those we marry, and in many cases trivial matters arise and soon we read of a divorce petition being filed and later the publicity of the same in the newspapers. It is against the dictates of our church to marry divorced persons; but I believe if there were uniform divorce laws throughout the United States the evil would be considerably lessened.

According to figures there were 794 marriage licenses issued in Milwaukee County the first three months of this year; while there were 669 petitions for divorce filed during the same period.

In more than 70 per cent. of the separations, the suits are started by women.

"Cruel and inhuman treatment," a phrase covering a multitude of sins against happiness is found in about three out of every five of the complaints filed.

Judges say that more religion and home training and an appreciation of the seriousness of the marriage contract, together with national marriage laws, constitute the remedy.

There's time in the package

Time to do the many things ordinarily put off on wash-day. For Rinso does not keep you standing over the wash-tub, rubbing until your back aches and your hands are red and sore.

Rinso, an entirely different kind of soap, soaks clothes clean. Rubbing and boiling are unnecessary. The big soapy Rinso suds gently loosen the most ground-in dirt without weakening a single thread.

Buy a package today. On sale at all good grocers and department stores.

LEVER BROTHERS LIMITED
TORONTO

R306

A Thought

Better is a little with righteousness than great revenues without right.—Prov. 16:8.

Fortify yourself with moderation; for this is an impregnable fortress.—Epictetus.

A burglar has a hard job. He has to work so late.

BULLDOG SOLE LEATHER
BEARDMORE & CO. Tanners Since 1879 TORONTO — MONTREAL

Insist upon it for repairs
Demand it on your new shoes

Toughest Leather Ever Tanned

HICKEY'S
GREAT ANNUAL
SHIRT SALE

Hundreds of good Shirts to go on Sale To-Morrow and Saturday. The makers are Forsyth, Arrow, Lang and Regal. Think what it means to get Shirts of this reputation for only $2.39

Shirts, Reg. $3, $3.50, $4.50. Selling To-Morrow at

$2.39

Be Here Early for Shirts

These Shirts are precisely as advertised. Every size, 13½ to 18½. Every style collar attached Shirts, collar to match Shirts, stripes, figures, checks, plain white, plain colors.

HICKEY'S 345 George St. Opposite Royal
Gent's Furnishings - - - - Phone 61J

STORE OPENS - 9 A.M.
STORE CLOSES - 5.30 P.M.

The GRESSMAN Company Limited

50c Mid-Day Lunch Served In Tea-Room, 11.30 a.m. to 2 p.m.

SUMMER SHOWING OF MEN'S APPAREL

WE ARE NOW PREPARED to give the men of Peterboro clothes that are just a bit out of the ordinary. Summer is upon us in all its glory, and with it the trees and flowers all gaily bedecked in their new summer attire. We have seen to it that man is not to be outdone. When we say they are unusual we merely repeat the phrase of our many satisfied customers.

There is only one way of obtaining satisfactory service from your clothes—by paying the price of good quality. The good clothes habit will save you money. One good suit will give you more wear and satisfaction than two or more that are just so-so. That is demonstrated very clearly in the new standard of value we have been able to set this season. Smart new styles for men and young men. Suits that fit perfectly as long as you wear them, because they are correctly designed and expertly tailored by such well-known firms as Wm. H. Leishman, Society Brand and Broadway. Carefully selected woollen fabrics ensure the long and satisfactory service that means real economy.

PRICED $20.00 TO $50.00

"Society Brand" Two-Piece Tropical Suits

That have the fashionable air that comes only from the right cut. We highly recommend these suits for warm weather wear. In all their trimness they not only look cool but are cool. Their perfect tailoring assures a real fit and a wide choice of the newest fabrics will bear a style correctness that is irreproachable.

PRICED AT $25.00

Camper and Outing Shirts

That Mean Comfort All Around

You're sure to like these Polo Outing Shirts with their turn-down collars and buttoned cuffs. If you do not know Polo shirts buy one and give it a trial. They're just the thing for summer.

PRICED $2.75

Summer Underwear

That Provides that Cool Feeling

They are made of Nainsook, Corded Madras, Soisette, and Irish Balloon Cloth. We have them all. Properly proportioned to give ample freedom, neatly seamed, and buttons sewn on to stay. All sizes in Stouts and Regulars.

From $1.00 to $2.50 Garment

"Hatchway" No-Button Combinations, **$1.50** Garment.

"Talbots"—The Shoe for Real Men

A New Model "Andover" $7.50

The new square toe lends itself admirably to this pleasing model. Made in Black Gun Metal, finished with rubber heels, Goodyear welt soles and leather lined.

The Blucher Brogue, $10.00 Pair

An Oxford in Tan colour, which is very suitable for present wear, having a double sole. Made in Blucher style, with Goodyear welt soles and in that reliable "Talbot" Brand.

The London Last Calf Oxford at $8.50

Probably the most popular last ever sold in a Men's Oxford. Made with the popular straight lines, in both Black and Tan, Goodyear soles, and Kid lined.

Perhaps You Like a Finer Shirt

They are of such makes as Arrow, Forsyths, Strand, and which means that they must measure up to the most exacting standards before they are permitted to leave the factory.

Priced from $1.00 to $4.00.

Men's and Youths' Plain Khaki and Plain White Outing Trousers

Pretty soon it will be holiday time, and no one can go holidaying without their Duck Trousers. We have them in Khaki and White, extra fine in quality, made with five pockets and cuff bottoms.

Priced at $2.00 and $2.50.

Dressing to look the part is a vital clause in every successful man's philosophy

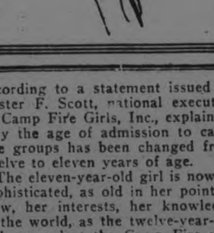

Straws!

There is a wide choosing in Sailor shapes and styles of Straw in Natural and Clear White Bleach. All sizes.

Priced $1.50, $1.85, $2.00, $2.50.

Natural Barcaloo, fancy tramway and Jap cords. Made with woven band and "Bon Ton" leather sweats. All sizes.

Priced at $2.50, $3.00, and $3.50.

Men's Silk Hosiery

The well-groomed Man is as discriminating in the Hosiery he will wear as he is in any of his other apparel. High-grade quality is his most severe demand, and in that respect, above all, this Store promises maximum satisfaction.

Silk and Lisle Hose in harmony with every taste.

Priced from 39c to $2.25.

TURKS SCORN THE REFUGEES

Story of the "Barge of Death" Which Carried a Ghastly Cargo—British Aid.

By WILLIAM PHILIP SIMMS

SCUTARI, Asia Minor, June 7. — "The Barge of Death" story has just been told me and I shall tell it here because it presents a perfect picture of what happens to plain people when folks like these go to war

It is another story of Greek refugees who fled from their homes n Asia Minor in fear of the massacring Turk

The steamer Gul Jemal, carrying 4,000 Greek refugees, arrived in the Bosphorous off here, smallpox and typhus rampant among the ragged lot. After lying there for a week, the ship was ordered by the Turks to move on to Touzla where there is a disinfecting station.

Some 200 of the worst cases, however, were taken off the ship and put on a barge, to be towed to Yedicule where there is a Greek hospital. This hospital, however, was already so full that several patients were obliged to lie in the same bed. Yet the Turks persisted.

Ghastly Cargo Afloat

So, off the hospital, the barge—just a flat, uncovered barge like they haul dirt or coal or garbage in, unprotected from the elements by even a tarpaulin—lay with its ghastly cargo of dead and dying.

Four bodies were taken off there, and then, the Greeks, hoping to induce the Turks to take the patients at their hospital at Haidar, had the barge towed over there.

Some 24 hours later the barge was still there—minus, however, 12 more of its cargo. These had died during the day. The rest lay waiting for death, unattended, unfed, uncared for any more than if they had been a cargo of refuse from the city dump. Mind you the weather was quite cold, too, not even water was passed around.

British Bring Aid

The first help which ultimately came to these poor people, mostly women and children, was from a British warship which sent a party of bluejackets over with water and soup and to stretch a canvas over the barge of death. Ultimately, I understand, the remnant were taken off by the American Near East Relief and looked after at one of their camps.

This story is not news, maybe, but it will help readers to picture what war is like in this part of the world. And just what happens to plain citizens when these governments start fighting.

DECLARES WOMEN CAUSE HALF OF WORLD'S WOES

LONDON, June 7 (Associated Press).—Half the miseries of the western world are caused by women fighting against men, declared Dr. Josiah Oldfield, the eminent British physician, lawyer and author, in a recent London address. In spite of countless ages of experience, the doctor added, women had failed to excel in even cooking, yet they set up as competitors of men in all walks of life. "Far more homes are made miserable by envious women," he said, "than by dominant or brutal men."

"Women," continued Dr. Oldfield, "have been 'tinkers' on the mandolin and piano through all the ages, but it is among men that the creative musicians are found." In the sphere of art also, Dr. Oldfield said that although women had been busy painting their lips and faces, their nails and eyelashes for countless ages, if one sought paintings which would create emotions of the highest and best character for all time, one has to go to paintings done by mem.

"Women are imitative and not creative," said the English critic. "If search is made in Westminister Abbey for records of the great women of England, one will find a few actresses and courtesans, but none who were worthy of being commemorated as poets, painters, sculptors, inventors, world pioneers or world benefactors."

Having charged women with neglecting the most sacred duties of motherhood and with having selected the doubtful pleasures of politics and public life in place of it, Dr. Oldfield concluded by saying that men were superior and should be reverenced and until women were taught to become affectionate junior comrades in the co-partnership of the sexes, there would be no peace in life.

Suffered From Pimples and Blotches For Fifteen Years

When the blood becomes impure it is only natural that pimples, blotches boils or some other blood trouble will manifest itself by breaking out of the system.

There is only one way to get rid of these obnoxious skin troubles and that is by giving the impure blood a thorough cleansing by the use of a good blood purifier, such as

Burdock Blood Bitters

This remarkable remedy has been on the market for over forty years; is the best obtainable, and will do all we claim for it as a blood cleanser.

Mr. Albert R. De Witte, Lake Valley, Sask., writes: "I have suffered very much from pimples and unsightly blotches for the past fifteen years, and was so bad that I hated to go out anywhere. I tried many different medicines, but none seemed to help. A friend told me to use Burdock Blood Bitters. I have used three and a half bottles, and now I have a clear, rosy complexion."

B.B.B. is manufactured only by The T. Milburn Co., Limited, Toronto, Ont.

PLAIN SKIRT.

A skirt of plain black satin is often joined to the most elaborately beaded or embroidered blouse in the most violent colors.

MOIRE BANDS.

Small bands of moire ribbon arranged vertically make unusual trimming for a gown of beige crepe. They match the material in color and form the only trimming.

EMBROIDERED HOSE.

Embroidered stockings for this season are very elaborate and are frequently done in vivid colors.

ANCIENT ICE FLOES CAUSED RICH SOIL GEOLOGIST THINKS

EVANSTON, June 7.—(Associated Press).—Farmers living in the fertile valley of the middle west may attribute their rich crop yields, fat swine, and excellent butter to the fact that more than 50,000 years ago their acres were covered with ice.

This is the gist of the finding of Professor William H. Haas of the geology department of Northwestern University, who has made a study of the subject, concentrating his observations upon Ohio.

Comparing the glaciated section of the continent and the driftless area Professor Haas found that the soils in the two differed. In the glaciated land the soils are more diversified and of better quality, he states.

"With this asset it is little wonder that the farmer living in the zone which aeons ago had been covered with ice should find himself better off than his brother of the driftless area," says Professor Haas. "This area covers some 10,000 square miles and embraces northwestern Illinois, a small part of Iowa, southwestern Wisconsin and Minnesota."

The geologist, in explaining the action of the ice and why that portion of the earth's surface touched by it should yield to man an abundance of crops, said that the pressure exerted by the glaciers 50,000 years ago crushed the rocks and mixed the dirt as they rolled southward; hence the many soils.

"It is remarkable," said Professor Haas, speaking of Ohio, "to notice how, suddenly, the tall corn will end and be neighbored by stunted stalks and shrivled ears.

"All this is on account of the fact that hundreds of centuries ago some rocks of a particular hardness, able to withstand the onward sweep of the ice-fields from the north, deflected the fields, thus leaving the area which the rocks appeared to protect, unglaciated. That, in my opinion at least, accounts for those 10,000 square miles of comparatively poor soil, or, as we geologists say, the driftless area."

Professor Haas stated that the demarcation between the healthy grain and the sickly, stunted grain was so distinct as to form a well-defined line showing the boundary between the glaciated and non-glaciated land.

Professor Haas explained that many authorities do not hold to this view, professing themselves unable to account for the driftless area; others, he said, went so far as to question the existence of the so-called driftless area.

The Northwestern professor declared that the glaciers accomplished three great effects: they cut down the hills and filled in the valleys; they ground up the boulders, and, thirdly, mixed the ock.

Do You Feel Tired After Eating?

A tired, nervous feeling may be a sign of poisons in your system which prevent proper digestion. Food turns into more poison and gas, making you nervous and weak. Simple buckthorn bark, glycerine, etc., as mixed in Adlerika, expels poisons and gas from Both upper and lower bowel. Removes old matter you never thought was in your system which poisoned stomach and made you tired and nervous. Adlerika is EXCELLENT to guard against appendicitis. (Name of druggist).

SALT SETS COLOR

In washing gray, black or dark blue materials, put salt enough to make a strong solution. This will set the color.

¶ A wedding in June means a lot more than orange blossoms and confetti.

¶ In the first place there is the trousseau to plan and buy.

¶ Not to mention equipping and furnishing of the new home over which the bride-to-be will preside.

¶ Cellar, kitchen, dining-room, parlour, hall and bed-rooms must bear the stamp of their mistress's taste and approval. This involves scores of shopping problems and decisions.

¶ Follow the store news in our advertisements when buying for your home; the world has endless wealth of new, useful and beautiful wares which you can learn about in no other way.

READ THE ADVERTISEMENTS

The Bride Can Form no Better Habit.

GANDHI REVERED BY THE HINDUS

But Jail Bars Now Check His Activity—Is 53 With Graying Hair.

By MILTON BRONNER

LONDON, June 7.— "Mohandas Karamchand Gandhi, the greatest man on earth, is 53 with graying hair, unflinching truthful eyes and slim figure."

It is in these words that a little green pamphlet, printed at Karachi, India, starts the story of the man whose name is still on millions of Indian lips.

There also lies before me a Hindu paper—printed in English in London—which says things that the strict laws of India would not allow this same editor to say if he were issuing his newspaper in his native land. On his first page he prints a picture of Gandhi, with this inscription:

"Gandhi of Yaravada Jail, sentenced to six years by a government representing Satan, for the crime of preaching what Jesus of Nazareth preached—non-violent, non-co-operation with evil."

India Reveres Gandhi

These two typical examples will illustrate the love and the reverence this little gentle-spoken, western educated lawyer has inspired in tens of millions of his fellow countrymen. He is at once their leader, their martyr and their saint. But so dependent are they upon personal leadership that the Britsh governemnt performed a master stroke when it imprisoned him.

Gandhi is a Hindu, though not of the highest caste. His father was a minor official and the son was given all the educational advantages India could offer.

Gandhi then came to London, completed his studies and was admitted to the bar.

It was mre chance that threw him against British rule. Called by legal business to South Africa, he saw how his fellow countrymen were treated there and entered the fight to grant them citenship in the British Empire.

He suspended his agitation when the Boer war broke out, doing all he could to aid the British, thinking a grateful government would reward his countrymen. But it didn't — and Gandhi returned to South Africa to renew the fight.

Gandhi led strikes and he agitated landing in jail. When the great war broke out, he once more helped Britain by securing recruits for the big Indian army.

Once more he was disappointed when the government failed to do more for the Indian people.

Fight Starts

But the climax came when the government passed the Rowlatt acts. These continued in peace times repressive measures designed for wartime defense of the realm.

During his studious years, Gandhi had been much influenced by the Sermon on the Mount and by the teachings of Tolstoi. Therefore, though opposed to government measures, he preached the doctrine of non-violence. The masses were passively to resist the laws and the rules.

Through him certain words became battle cries for all India:

Swaraj—home rule for India.

Satyagraha—passive resistance to oppressive laws, while carefully refraining from violence to life or property.

Swadeshi—native boycot of foreign and particularly British goods.

Hartal—demonstrative closing of and suspension of all business.

Unfortunately the ignorant masses of Hindus were not inspired by the same Christian sentiments. Alsoaan Gandhi has achieved he seemingly impossible. He had bridged the gulf between Hindu and Moslem.

The Ali brothers, leaders of the Moslem or Khi-lafat movement, joined with him. For a short period hostilities between Hindus and Moslems were suspended in the common contest against the British. But instead of peaceful demonstrations, in many places there were riots, attacks upon property, loss of life, insults to the Prince of Wales during his visit.

Arrests Come

The Ali brothers were arrested, convicted and sentenced to imprisonment with hard labor. At last on March 10, Gandhi was arested on a sedition charge. In his final trial he frankly told the court that to preach disaffection to the present government had become a passion with him. He said he realized that various excesses at Bombay, Madras and Chauri-Chura were due to his teachings, although he preached non-violence. Said he:

"I should have known the consequences of every one of my acts. I knew them. I knew I was playing with fire. I ran the risk and if I were set free, I would still do the same. I wanted to avoid violence. Non-violence is the first article of my faith. It is also the last article of my creed. But I had to make my choice."

He was given six years' simple imprisonment, the English judge saying he did not overlook the fact that in the eyes of millions of his countrymen Gandhi was a great patriot and a great movement is said to be waning, Gandhi himself is far from forgotten. On the anniversary of his imprisonment, the entrance to the jail was smothered with flowers brought by deputations from all over India.

RUFFLES AGAIN.

Ruffles are coming back into favor rapidly. For debutantes are smart frocks of tafetta in pastel shades, the skirts composed entirely of ruffles.

ALL-BLACK HAT.

The all-black hat is having its inning, regardless of the vogue for color. Soft, small hats of milan are effectively trimmed with feathers, small flowers, or ribbon bows, and are very smart for tailored wear.

HANDBAGS.

Envelope bags are growing larger, but are retaining their smart flatness while the silk and beaded bags of the pouch type are becoming smaller and smaller.

STOMACH TROUBLES ARE DUE TO ACIDITY

Tells Safe, Certain, Speedy Relief For Acid Indigestion.

So-called stomach troubles, such as indigestion, gas, sourness, stomach-ache, and inability to retain food are in probably nine cases out of ten, simply evidence that excessive secretion of acid is taking place in the stomach, causing the formation of gas and acid indigestion.

Gas distends the stomach and causes that full, oppressive, burning feeling sometimes known as heartburn, while the acid irritates and inflames the delicate lining of the stomach. The trouble lies entirely in the excess development or secretion of acid.

To stop or prevent this souring of the food contents of the stomach and neutralize the acid, and make it bland and harmless, a teaspoonful of Bisurated Magnesia, a good and effective corrector of acid stomach, should be taken in a quarter of a glass of hot or cold water after eating or whenever gas, sourness, or acidity is felt. This sweetens the stomach and neutralizes the acidity in a few moments, and is a perfectly harmless and inexpensive remedy to use.

An antiacid, such as Bisurated Magnesia, which can be obtained from any druggist in either powder or tablet form enables the stomach to do its work properly without the aid of artificial digestents. Magnesia comes in several forms, so be certain to ask for and take only Bisurated Magnesia, which is especially prepared for the above purpose.

Going to Build?

I will be pleased to furnish estimates of Houses, Bungalows, Summer Cottages, Garages, Alterations, Repairs, etc.

A. B. CUNNINGHAM
331 Reid St. Phone 1261w

AGE OF SOPHISTICATION FOR GIRLS LOWERED

NEW YORK, June 7.— (United Press)—The age of sophistication for girls has been lowered one year according to a statement issued by Lester F. Scott, national executive of Camp Fire Girls, Inc., explaining why the age of admission to camp fire groups has been changed from twelve to eleven years of age.

The eleven-year-old girl is now as sophisticated, as old in her point of view, her interests, her knowledge of the world, as the twelve-year-old girl was when the Camp Fire was first organized eleven years ago, Scott says. "As a consequence the age limit has been lowered to meet the demands made by conditions of modern life, which point to an earlier age of sophistication of the adolescent girl.

"Eleven years is now the logical period for any break in the life of the individual girl as it coincides with the break made in her school life by the establishment of the junior high school. The daily newspapers, magazines, motion pictures, radio and all other agencies that tend the sudden speeding up of living generally are responsible for this lowering of the age of sophistication."

DON'T DO THIS!

Use

LEONARD EAR OIL

IT DOES RELIEVE DEAFNESS and HEAD NOISES. Simply rub it in back of the ears and insert in nostrils.

Special instructions by a noted ear specialist in each package.

MADE IN CANADA

Descriptive circular sent on request.

A. O. Leonard, Inc.
70 Fifth Avenue, New York

For sale in Peterborough, Ont., by Nugent Drug Co., 386 George St., J. F. Bond, 299 George St., W. A. J. Giles, 382½ George St., and all reliable druggists.

BRIGHT-COLORED FLOWERS.

The use of flowers is a distinguishing note in spring millinery, particularly the use of vivid-colored one which contrast with the color of the straw.

FUEL OIL SUBSTITUTES PLENTIFUL IN SWEDEN

STOCKHOLM, June 7.—(Associated Press).—Sweden can face the menace of world shortage of petroleum with relative calm, in spite of having no domestic supply of that fuel, according to Axel F. Enstrom, a leading Swedish industrial and financial expert, in a recent address before the Association of Swedish Industries.

One of the most important sources of fuel oil which has recently been experimented with here is bituminous shale. It was estimated by the speaker, that the Swedish shale deposits could yield about 500,000,000 tons of shale oil. Production on a small scale is at present being carried on.

A still more practical substitute for petroleum is wood alcohol, said Mr. Enstrom. And Sweden could within a short time produce wood alcohol in quantities corresponding to the present consumption of gasoline. Its manufacture as a by-product of chemical wood pulp is particularly economical. The existing factories have a capacity of about 5,000,000 gallons of wood alcohol a year, and with new building and still more highly developed methods of conservation, he declared, this capacity could be increased to about 17,000,000 gallons a year.

Finally, Sweden, because of her great hydro-electric resources, will in future permit a very much greater use of electricity stored in batteries. Almost every section of the country is now served by the net of power lines, and electricity could be drawn from them for the use of passenger cars, trucks and tractors.

SHORT COATS.

Short coats show no end of variety. A smart one of Roman striped material in shades of blue and gray has a gray fur collar and ties with a sash of gray satin.

PLATINUM FOX.

Platinum fox is one of the most popular furs for spring. It is the final touch to the all-gray outfit that women have taken to so enthusiastically. A gray gown with matching cape or jacket, gray hat, gray shoes and gray fur is the type of outfit selected by the best dressed women.

Job Printing

IN ALL ITS BRANCHES

Two, Three and Four Color Work

Factory Forms
Loose Leaf Ledger Sheets
Ledgers and Binders
Office Stationery
and General Printing
Society Stationery
Visiting Cards
Wedding Invitations
and Announcements
Wedding Cake Boxes and Cards
Counter Check Books
Letterheads
Envelopes
Invoices
Statements

and everything that can be done in the most Up-To-Date Printing Offices.

All our work is guaranteed both as to quality of Stock and workmanship.

PRICES REASONABLE

Telephone 1600 and our Representative will call.

TURNBULL'S MAMMOTH FIRE SALE

The Biggest Money-Saving Event Peterboro Has Witnessed in Years

Knitting Wool, Reg. 15c Ball, 3 for 19c

Supreme Knitting Wool, full ounce balls; knits up evenly and soft; just a few colors left; a quality unbeatable for sweaters. Regular 15c ball. Fire Sale Price .....3 for 19c

Raincoats for $3.98 Each

No one should be without a Raincoat when they can be bought at such a low price. Tan or grey tweed effects, shower-proof, belted style. Friday's Fire Sale price.....

$3.98

CHINA WEEK

FRIDAY'S LIST OF BARGAINS

Brown Betty Tea Pots, Reg. $1.50, for 79c

For a good cup of tea there is nothing like a Brown Betty. These are decorated with blue or gold band, highly glazed and nicely shaped, in 4, 5 and 6-cup sizes. Regular $1.50. Fire Sale price, each, **79c**

Jardiniers at Less Than Half

China Jardiniers in colors of blue, green or rose, round style, 8½ inches across, 8 inches deep, designed in basket weave effect. Regular value, $2.00. Fire Sale price..... **89c**

Glass Ovenware, Regular $1.50 to $3.75 for 98c

100 pieces of Glass Ovenware, consisting of Open Pudding Dishes, Covered Casseroles, Bean Pots and sets of 6 Custard Cups. Regular values, $1.50 to as high as $3.75. Fire Sale price, each..... **98c**

Cups and Saucers, Reg. 50c, for 37c

Melba Bone China Cups and Saucers, with pink or light blue bands. They have a knack of filling in with many patterns where an exact match cannot be had. Regular 50c. Fire Sale price, per Cup and Saucer, **37c**

Fancy Plates, Reg. $3.00, for $1.69

6 only Royal Doulton Plates, suitable for cake plates or plate rail. Some have old English sayings, others show quaint figures. Regular $3.00 each. Fire Sale price..... **$1.69**

Cream Jugs at Half-Price

China Cream Jugs for the table, one-cup size, neatly decorated with floral design. Regular 25c. Fire Sale price..... 2 for **25c**

Auto Enamel, Reg. $1.45 for 98c Pint

2 Pints of Scarfe's Auto Enamel will make your Ford look like new; nothing equal to it for canoes. The colors are red, green, yellow and black. Regular $1.45. Fire Sale Price, pint 98c

Bargain Circle Offers Children's Summer Dresses at 69c

A sensational offering of Children's Gingham, Pique and Beach Cloth Dresses at a price that will take them out quickly. There are just 50 to sell. Good practical styles and durable quality material. Ginghams are smart plaids, bleach cloth in solid colors; also white pique. Sizes 3 to 6, and the regular prices were as high as $2.50. Friday's Fire Sale price, Bargain Circle, Main Floor..... **69c**

Want Ad Tips by John T. Bartlett

SENTIMENT IN "LOST" WANT ADS

"Lost" column messages which contain the appeal of sentiment are effective in two ways. First, they get under the skin to the human heart of the person who found the lost article, conquering any temptation to keep and be silent. Second, they interest a maximum number of readers, cause discussion and increase the chances that the advertiser will establish contact with the finder.

Such incidents as the following often result from a "Lost" Want Ad using sentiment. Father is glancing through the paper. Suddenly he says, "Listen to this, Mother," and reads (for example) this: "Pup lost—Collie, by Willie Farmer, age 7 years, 4290 St. John. Phone Bay 660. Answers to name Patches. Please help me find my doggie. Willie."

Who wouldn't help a boy find a pup he has lost? Mother is instantly interested, of course; she mentions the Want Ad to the neighbors. Son Jimmy is interested, too; he carries word to the grammar school, and asks the others if they have seen a stray collie pup. Through that day, as he goes about, Father thinks, "Stray Collie pup," whenever he sees a dog.

In this human way a lot of people get interested in finding for Willie Farmer his dog patches. And in all probability, if the dog has not come to harm, Willie will get it back.

We have lost a keepsake, a piece of jewelry passed down from mother to daughter through several generations. We include in our message the sentence, "This was worn by my mother, and her mother, and her mother's mother, and its value to me is beyond price." Our Want Ad has sentiment in it to help us.

A working girl uses this, capitalizing the same principle: "Handbag Lost—At Biffle Store phone booth, a woman's handbag. This contains all the money I have in the world. Finder may have other contents if she will return pay envelope, Working Girl, 10 Pine Avenue."

When the owner of a lost article can use sentiment in a Want Ad, he—or she—usually should do so. The method gets results.

(All Rights Reserved)

A PAD AND PENCIL AT THE HOME.

With important points in his mind, the buyer who has advertised a want can assemble information quickly in 'phone conversations with parties who reply. Then he can sift out the most appealing offerings for investigation person.

A pad and pencil should be his inseparable aids at the telephone. It is surprising how efficiently, using these, a buyer can handle calls. Thus a suburbanite was in the market for a family cow. When each new party called, he asked in quick succession these questions, noting the answers on his pad:

"How old is she? When did she freshen? When is she due? What did she give when fresh? What is she giving now? How rich is the milk? What is the breed? Is she large? Is she gentle? Is she absolutely sound? How long have you owned her? Why are you selling her? What price do you ask? When can I see her?"

Concluding each conversation, he obtained the name, address and phone number, informed the party he would telephone if he decided to call, and said, "Thank you for calling me." Often he obtained his information in a three-minute conversation. Jotting answers down seemingly did not slow up conversation at all.

Whether one is advertising for a home, a restaurant, a typewriter, a cow, or what not, there is no substitute for the pad and pencil at the telephone. Even if, in the nature of the article, replies will not be numerous, the plan will relieve a memory which is all too apt to be human, and, accordingly, faulty. Where several parties respond, the note-taking is indispensable. Essential facts in each case are got at and recorded. Readily now they can be weighed together; put against the facts of another offering.

The pad is also a good check on what information has been obtained, consulted before the advertiser hangs up. Rapidly reviewing the sheet, he can readily determine whether he has touched on all the points concerning which he desires preliminary information.

(All Rights Reserved)

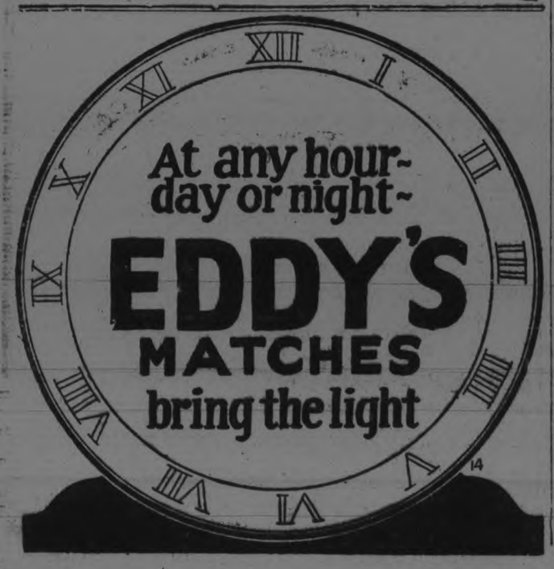

They Can String Their Boss Okeh

Can these girls—Miss Esther Rhoades (left) of Los Angeles and Miss Louisita Moser of St. Louis—who scored repeated bull's-eyes at a recent archery meet at Coronado, Calif.

TEA TIME DRESSING

By HEDDA HOYT

NEW YORK, N.Y., June 7. —(United Press)—It is interesting to watch the fashionably gowned young matrons and debutantes who gather at tea time at the smart New York hotels.

More interesting than watching them as they smoke over the tea tables is to watch them as they wait about the lobbies for their friends. They usually appear in twos, if they are to meet friends of their own sex. Some of them carry fluffy little poodles snuggled under one arm who poke their tiny heads through luxurious furs and wonder what it's all about.

They are a well dressed group of women. Nowhere in the world can one find such a collection of gorgeous gowns, jewels and furs. Many of these women who are overdressed but few are underdressed for tea time as the smart hotels demands the best of gowns it would seem.

There stand three young women in black gowns with red shoes and flesh colored hosiery. One of them wears a draped turban made of gray burnt-ostrich plume curling under her chin. Another wears long jade ear-rings, falling to her shoulders—very poor taste with the scarlet shoes, think we. To their right stands a pretty matron in a steel-beaded paisley coat, trimmed in a tan-dyed ermine. Her red shoes go rather well with the red in the paisley coat, but her hat is also RED. The effect of color is overpowering. How much prettier she would look in a soft, tan turban which matched the fur of her coat.

In Black and White.

Here comes a young girl who looks attractive. She is wearing a little jacquette of white velvet which no doubt got its inspiration from the short ermine jacquette. It is trimmed about the collar with a narrow strip of white ermine spotted here and there with tails. It clasps at the side with a round cluster of ermine tails. Her hat is also of white velvet in draped turban effect. Her gloves are white with black stitching. Her gown is made of pleated black net trimmed in many rows of narrow black lace on the skirt, which is quite full and made over a narrow underslip—A very pretty gown for tea time! Her black shoes have cut-steel buckles and her stockings are black and very sheer.

"Goodness!" we exclaim, "she looks expensive." And yet everything she is wearing might have been made at home by clever fingers.

There is a stout, elderly woman who uses too much makeup for one of her years. Her cheeks are fat and can stand some red in them or rather on them as nothing is homlier than a fat face which has no coloring. Her lips which are puffy, show too plainly their outlines beneath the reddened cupid's bow. Many women make the mistake.

Too Many Jewels.

Another woman is wearing thousands of dollars worth of jewels, which is also poor taste for tea time. Two girls near her are still wearing the long, side-dipping skirts which were popular last winter. Their undeveloped legs look like broomsticks from the front and rear views. The slenderness of their legs would be less apparent in skirts which were of more even length and about ten inches from the floor. The dipping of the hem-line makes them look bow-legged.

And thus they wait; lean ones, fat ones—all of them might be called well dressed if the cost of their apparel were at issue. Yet few of them who do not commit some error of dressing which the discriminating person sees.

A real Smoke
SIR HAIG
Cigar
5 Cents
At all Stores

QUIZ CORNER

CANADA'S TAXATION.

Q.—How much are Canadians taxed per head?

A.—Canada's taxes per head; customs, $13.14; excise, $3.93; others, 5 cents; income, $6.62; business profits, $140; males tax, etc., $11.42; bank tax, etc., 20 cents; others, $2.80; making a total of $39.56 per capita.

CANADIAN TEMPERANCE LAWS.

Q.—How many Canadian Provinces are under prohibitory laws?

A.—Seven of the nine Provinces are under prohibitory laws. Quebec and British Columbia have Government control and sale of liquor.

CANADA'S REVENUE AND EXPENDITURE.

Q.—What was Canada's revenue and expenditure during 1922-23?

A.—Canada's revenue (ordinary), 1922-23 was $393,619,000; ordinary expenditure, $331,780,000; surplus, $61,839,000; addition to national debt during year, $49,293,000.

U. S. INVESTMENTS IN CANADA.

Q.—What is the extent of U. S. investments in Canada?

A.—The United States investments in Canada total two and a half billions, including nearly 700 branch industries, purchase of bonds, etc.

CANADA'S AGRICULTURAL WEALTH.

Q—What is the latest estimate of Canada's agricultural wealth?

A—The Dominion Census Bureau gives as its latest estimate of Canadad's agricultural wealth 6,774,461,000, covering field crops, lands, buildings, live stock and implements.

CANADA'S LAND AREA.

Q—What is Canada's cultivatable land area?

A—Canada has 440,000,000 acres fit for cultivation of which only 110,000,000 are occupied and of that area, only 60,000,000 under cultivation. Canada has less than three persons to the square mile, the United States thirty. Canada therefore has room for 50,000,000 more people.

DR. J. A. MACDONALD

Q—Who was Dr. J. A. MacDonald who recently died?

A—Dr. J. A. MacDonald died in Toronto was for many years managing editor of the Toronto Globe and probably the finest orator, in its prime, in either Canada of the United States. International good will, based on world brotherhood, was his chief theme in his addresses.

Go-Getters

The Beauty Shop Ad

List to the ballad of Claire,
Who suffered from falling out hair;
Of some treatments she read
Through the want ads—'tis said
She has all the hair she can wear.

YOUR BABY AND MINE

By MYRTLE MEYER ELDRED

Materials Needed For a Layette.

This article is intended as information on the amounts of materials necessary when buying for the baby's first outfit. Won't you please cut this out and save it? Almost every day some one asks me for a repetition of something that has been printed frequently, because she "forgot" to save it. I don't mind repeating anything, but I don't want to bore my readers with the same information over and over.

Twelve yards of nainsook or fine longcloth will make three slips, three fancier dresses and two skirts. Three and one-half yards of dimity make two dainty dress-up frocks for "company."

Five yards of outing flannel will make three night gowns.

One and one-half yards of flannel or cashmere will make a flannel wrapper, one and three-fourths yards will make two dainty dress-up frocks wear morning and evenings.

Two bolts of diapering (bird's-eye cotton is the best choice) will furnish the diapers. Buy the 24-inch and the first will make twenty diapers and the second eighteen. Three dozen diapers ought to carry one through nicely.

One and one-half yards of 36-inch eiderdown is sufficient for a "Baby Bunting" wrap, which is the most convenient style for the small baby. Two squares of eiderdown make excellent small blankets to be used either in the baby's basket or to be wrapped about him just at first.

Five skeins of Saxony yarn will knit four pairs of bootees and two pairs of mittens.

Patterns for first clothes may be bought in any pattern department. For dresses use a one-year size. This may seem very large, but unless you have a limitless income the infant size garment is too easily outgrown to be of any practical use. A large plait at the shoulder will draw the sleeve up all that is necessary to make it comfortable at first and the young rascals spread and lengthen so quickly that in four months this usually can be let out and the garment will fit perfectly.

A self-addressed, stamped envelope (not loose stamps) will bring you the new leaflet on feeding the baby from seven months to three years. You may have this for the asking.

SODA IN BLUEING.

If you will add a teaspoon of soda or just a little salt to the blueing water it will distribute the blueing and prevent the clothes from looking streaked.

Bet the girl who danced 27 hours without stopping felt like something she seldom sees—a dish rag.

Mother says

"Let the pores of your skin breathe freely like a child's"

All the family use it

INFANTS DELIGHT

TOILET SOAP

JOHN TAYLOR & CO., LIMITED
TORONTO

NEWS WARSAW AND DISTRICT

Annual Dummer Sunday School Convention Was Interest-Holding — Miscellaneous Happenings--Personals.

WARSAW, June 7.—Warsaw School observed the King's birthday and teachers' and pupils had a holiday.

Mr. and Mrs. George Bullock are spending a few days with relatives in Warsaw and vicinity.

Mrs. Mitchell, Peterborough, is visiting her sister, Mrs. Jackson.

Miss Edith Tucker is spending her holidays at home.

Miss Wasson and Miss Tucker are two of the Peterborough Nicholls Hospital graduatory class who graduate next Tuesday evening.

Mr. Ed. Clysdale, Minnesota, is visiting friends in this vicinity.

Ernie Johnson was in the village last week looking for someone to recruit 12 men for the 8-day camp at Peterborough.

E. N. MacDonald was back north electioneering last week.

During the electric storm on Monday night Alex. Calder's barn was struck. Fortunately there was no fire, nor were any stock killed. A few shingles were torn off and a rafter split.

The regular monthly and annual meeting of the Women's Institute will be held on Tuesday, June 12. The ladies are asked to meet at 1.30 p.m., as the department delegate is coming on that day. All women and girls are very cordially invited to attend.

School Convention.

The annual Dummer Sunday School convention was held in the Methodist Church last Thursday afternoon and evening. The afternoon session opened with singing "All Hail the Power," prayer led by Rev. F. G. Weir and Scripture reading by Mr. Robert Somers, superintendent of Warsaw Methodist Sunday School. The minutes of last meeting were read by Mr. J. Hawthorn and adopted; also the Treasurer's report.

The heads of the different departments all reported great difficulty in getting reports.

In connection with the reports of the standards of the schools, Miss Laine explained the use and meaning of standards.

Some of her advice was:

"So teach that we may have results."

"Aim to bring every individual into right relationships with God, through Jesus Christ."

"If possible to obtain, we really need certain mechanical helps."

Miss Laine headed the blackboard reports, "Efficiency." There were present good adult representation from Cottesloe, 9th Line, Warsaw Methodists, Warsaw Baptists and Bethel, Cottesloe, 9th Line and the Baptists reported pupils having united with the church.

A feature of the afternoon session was a hymn, "Birds Are Singing," sung unaccompanied by the junior pupils of Warsaw school. Little Jean Munro led. The little ones sang well and reflected credit on their teacher, Miss Simpson.

After appointing a nominating committee of two from each Sunday School, the session was closed by prayer, led by Pastor Chorley.

At the evening session the report of the Nominating Committee was read and adopted. The new officers are: President, Mrs. David Miller; 1st Vice, Mrs. Thomas Patterson; 2nd Vice, Mr. Alex. Darling; Secretary-Treasurer, Mr. James Hawthorne; Superintendent of Children's Work, Mrs. W. Wasson; Superintendent of Boys' Work, Rev. F. G. Weir; Superintendent of Girls' Work, Miss Cressa Crowe; Superintendent of Adult Bible Class, Mrs. E. Hamblin; Superintendent of Teacher Training, Rev. Atkinson; Superintendent of Home Department, Mrs. Long; Superintendent of Missionary Work, Mrs. J. A. Crowe, and of Temperance Work, Mrs. W. Forsythe.

The next annual meeting will be at Cottesloe. Miss Laine said a few words of advice to the officers and led in a dedicatory prayer. Miss Laine then gave an address on "Ontario's Childhood."

Pastor Chorley informatively spoke on "Essentials of Workers."

Church News.

There was a business meeting in the Baptist Church on Thursday evening.

Pastor Chorley conducted the Sunday services at Warsaw and Indian River. The usual Thursday evening prayer services will be resumed.

There was no Sunday service in the Anglican Church, and only Sabbath School in the Presbyterian Church.

The Methodist Sunday School was well attended. At the close of the service the monthly missionary programme was carried out Percy Moore led and Japan was the country studied.

CAVAN PERSONALS.

CAVAN, June 7.—Clark Swain of Toronto Public school teaching staff spent the week-end with his parents here.

A. J. Fallis was a visitor to Toronto last week.

Mr. Sexsmith of Peterboro visited Cavan friends last week.

Wm. Hill was a visitor in Haldimand last week.

Mr. Pearce of Peterboro spent the week end with friends here.

Quite a severe electric storm passed over here Monday morning, but so far no damage is reported. The heavy rain which fell was badly needed as the ground was pretty dry.

Bootlegging pays pretty good money after you get up to where you can start a drug store.

Recovery of Miss Jackson Is Ealk of the Neighborhood

MISS VELMA JACKSON.

Miss Velma Jackson, 347 Goyeau St., attractive and popular member of the younger set of Windsor, is another whose deep sense of gratitude will not permit her to remain silent concerning the great benefit she has derived from the use of the Tanlac treatment. She says:

"I can never praise Tanlac enough for the good it has done me. It restored my health and built me up twenty-four pounds a year ago, and to this day I feel so well and strong life is just glorious. I had suffered from stomach trouble for three years, and was in such an awful condition I thought I would have to give up my position, for I was already having to stay away from the office, a week at a time.

"However, Tanlac corrected my troubles, started me to eating and sleeping like a child and my recovery was the talk of the neighborhood. I feel so well and strong I never miss a day from the office and enjoy my work and pleasure more than ever."

Tanlac is for sale by all good druggists. Accept no substitute. Over 37 million bottles sold.

Tanlac Vegetable Pills are Nature's own remedy for constipation. For sale everywhere.

AMUNDSEN PREPARED FOR HAZARDOUS FLIGHT

BERGEN, Norway, June 7.—(Associated Press).—Ronald Amundsen, the famous Norwegian Arctic explorer, will attempt his hazardous air flight from Point Barrow in Alaska to Spitzbergen at the end of June, it is announced here. Between these two points he will traverse what has hitherto been the Arctic's "blind region," a territory of which nothing whatever is known. The greater part of this blind sector lies directly between Point Barrow and the North Pole.

Experts in polar work consider that one of the greatest of the difficulties Amundsen will have to contend with will be that of orientation—the determination of his latitude and longitude while under flight. Assuming that Amundsen starts from Point Barrow under ideal conditions, and in due course finds himself directly over the Pole, he will, according to astronomic theory, have south on all sides of him. It is of vital importance that he start his southward course along the right meridian, for although in which ever direction he flies it will be south, the following of a wrong meridian may lead him along the icy wastes of the Greenland tableland or even across to Siberia.

Another danger, according to polar experts, is that he may find himself over the open sea between Greenland and Spitzbergen, which is some 350 miles at this point, and entirely out of the routes of any vessels employed in Arctic work. Spitzbergen is notorious for the thick fogs which suddenly and completely envelope it n the course of a few moments, and here again lies a danger.

The success or failure of the adventurous flight, polar navigators say, depends upon atmospheric conditions, and on these alone—engine failure, of course, excepted.

Of each $100 in an auto's operating costs, $15 may be checked against depreciation.

GENTLE REMINDER TO CAR TOURISTS.

Unique Sign Will Invite a Visit to Peterboro and Kawartha Lakes.

A unique depature in advertising in Canada is being undertaken by the Peterborough Motor League in an endeavour to bring motorists to the city and to Kawartha Lakes. This will take the form of a large sign, 25 feet by 10 feet which will be erected at the junction of the Port Hope, Millbrook, Toronto and Dale roads, pointing the way to Peterboro and enumerating the attractions of this district.

The sign will represent an open book with the title, "History of Canada' and carrying interesting information on the two visible pages. The left page will bear the legend "Peterborough, 32 miles from here on the Provincia l Highway, the gateway to Kawartha Lakes, was founded in 1827 by Hon. Peter Robinson. It is now a city of specialized industry. See the lift lock and the floating bridge." The right hand page will read "Kawartha Lakes, 38 miles from here, the name given to the chain of lakes signifying bright waters and happy lands. Named in 1615 by Champlain as nature's playground, and now constitutes one of the most popular of Ontario's summer resorts.

This sign will be situated in a park, surrounded by trees and shrubs, and can be read by motorists approaching from Kingston, Toronto and Millbrook. Although some difficulty has been met with regarding the illumination of the sign, it is expected that the endeavours of the League to persuade the Hydro Electric Commission to supply power will be successful. The nearest power line is one mile distant.

A man who resides near the proposed location of the sign, Mr. Martin, has volunteered to look after the sign for the Motor League.

CHILDREN WILL FIND MIXED PROGRAM FEATURE OF JOHN ROBINSON'S CIRCUS.

The circus is for children—children of all ages, of course. And that is why in addition to the many clowns with the John Robinson Circus and Trained Wild Animals, which comes to Peterboro for one day, Wednesday, June 13, the management has arranged a program, which includes greatest of trained wild animal displays, as well as acts and novelties from every country in the universe.

The famous John Robinson elephants and cages of wild jungle beasts will vie for premier honors with aerialists, acrobats, equestrians, jugglers, tumblers, and the numerous other acts that go to make up a large circus, like the John Robinson. Pretty women trainers, Ola Darragh, Pompey Baio and Hariette Guilfoyle and others will direct the animal offerings, while other comely misses will perform seemingly impossible stunts in the air, high above the heads of the spectators. All in all, it will be a great day for the kiddies, when all of these acts, together with the host of clowns, fill the big tent for the children's own display.

Not only in the elephant acts, the animal acts and the clown numbers is merriment to be found. There are equestrian dolls, including the famous Ruddy Rudynoff and the noted Bernie Griggs, who stage fun riots on the back of their galloping steeds. In the three rings, steel arenas and hippodrome track will be seen comedy bits in great numbers. Just exactly fifty-one clowns are carried this year, on the 100th tour, and you will see them all tumble and cut capers on circus day.

Two performances are scheduled at 2 p.m. and 8 p.m., with the doors to the double menagerie opening one hour earlier, to allow leisurely inspection. The street pageant, more than a mile in length will leave the show grounds at promptly 11 a.m. The downtown ticket office will be located at Kent Drugs store, and tickets will be sold at exactly the same price as charged on the grounds.

HANDY COOKING AID

This will help you out in the kitchen: Typewrite a table of weights and measures and tack it on the wall over the kitchen table.

Let the "Clark" Kitchens help you.

CLARK'S
COOKED
CORNED BEEF
Delicious—Ready to serve.
No Bone—No gristle—
Saves work and fuel and costs but little more than butchers' joints requiring cooking and with a large proportion of bone and waste.
Made in Canada and "Canada Approved"
W. CLARK Limited, - MONTREAL
ESTABLISHMENTS AT MONTREAL, P.Q., ST. REMI, P.Q. AND HARROW, ONT.
9-5-23

BOTNICK'S

ANNUAL JUNE SALE

SMASH!

A backward Season and Slow Sales, has left us a large stock of Ladies'—Men's—And Children's Wear also Boots and Shoes of all kinds to unload. We never carry Goods over to next season, Everything

Must Go at Some Price

We need the money—You have not bought yet, so you need the Goods—Now you can buy them for HALF what you expected to pay. We are determined to move our Surplus, no matter what the loss to us. Our List below will give some idea of the Sacrifice of Values we are making—Everything in the Store is equally reduced.

Sale Starts Friday Morning

Ladies' and Misses' Wear

One lot of Ladies' and Misses' Spring and Fall Coats, latest styles and very serviceable garments. Regular $18.00 to $25.00. Sale price ..... $14.98 and **$9.98**

One lot of Ladies' Serge Dresses and Tricotine Dresses. These Dresses were regularly $20.00 to $35.00. Sale price, your choice **$9.98**

Jumpers. Regular $8.00 value. Sale price **$3.98**

Ladies' Silk, Crepe de Chine and Alltyme Crepe Dresses and alltyme and caravan crepe combinations. Regular $25.00 to $35.00. Sale price ..... $19.50 and **$14.98**

One lot Ladies' Tricotine and Serge Suits. Regular $25.00 to $45.00. Sizes 34 to 48. Sale price ..... $24.50, $19.50 and **$14.98**

A beautiful variety of Ladies' Pleated Skirts, made of flannel and serges, different shades. Regular $8.00 to $12.00. Sale price ..... $5.98, $4.98, $3.98 and **$2.98**

One lot of Ladies' Silk and Silk Poplin Skirts, also White Poplin Skirts. Just for the first day of Sale. Regular $4.00 to $6.00. Sale price **$1.00**

Ladies' Waists, a large assortment, in crepe de chine, georgette silks and tricolette. Regular $6.50 to $10.00. To make a clean sweep, your choice, at Sale price of **$2.98**

One line of Ladies' Silk Waists, in three different styles. Regular $2.00 value. Sale price **98c**

Ladies' House Dresses. Only a limited number. Regular $2.00. Sale price **98c**

A beautiful line of Ladies' Street Gingham and Voile Dresses. Regular $4.50 to $10. Sale price ..... $4.98, $3.98, $2.98 and **$1.98**

CORSETS

Ladies' D. & A. Guaranteed Corsets. Regular $1.75. Sale price **98c**

Another line of Ladies' D. & A. Goddess Super-Bone Front-Laced Corset. Regular $3.50. Sale price **$1.98**

Ladies' Silk and Satin Camisoles. Regular $2.50 and $1.50. Sale price, $1.49 and **98c**

Ladies' Brassieres, made by D. & A.. Regular 75c to $1.50. Sale price, each ..... 59c, 49c and **39c**

Ladies' Black and Colored Sateen Underskirts. Regular $2.00 and $1.50. Sale price, each ..... $1.29 and **98c**

MILLINERY SPECIALS

Hundreds of Ladies', Misses' and Children's Hats to be sacrificed on this great Sale. We are forced to reduce the Millinery Department as we must have the space for Boot and Shoe Department. Hats will go at any price. Come and get them.

Ladies' Cotton Night Gowns, pink and white. Regular $1.50 and $2.00 values. Sale price ..... 98c and **79c**

Ladies' Summer Vests, upwards from **19c**

Ladies' Knitted Drawers and Bloomers. Regular 75c. Sale price **49c**

Ladies' Cotton and Porous Knit Combination Underwear. Regular $1.75. Sale price, **98c**

Ladies' Silk Underwear and Night Gowns selling at ..... HALF-PRICE

Misses' and Girls' Print and Gingham School Dresses. Regular $1.50 to $2.50. Sale price ..... $1.49 and **98c**

Ladies' Crepe and Flannelette Dressing Sacks and Kimonas. Regular $1.50 to $4.00. Sale price ..... $1.98 and **98c**

Ladies' and Misses' Wool Pullover Sweaters. Just comfortable for summer wear. Regular $3.00. Sale price **$1.75**

Ladies' Silk Hose, firsts, in different shades. Regular $1.25. Sale price **69c**

Another line of Ladies' Silk Hose. Regular 75c. Sale price **49c**

Ladies' Black and Brown Lisle Hose. Regular 65c. Sale price **29c**

Ladies' and Children's Cotton Hose, in black, brown and white. Sale price, 25c and **19c**

Beautiful selection of Ladies' Silk Gloves, in newest shades and styles; wrist, gauntlet and elbow lengths. Sale price, up from **98c**

Another line of Ladies' Cotton and Lisle Summer Gloves, in black, cream and white. Regular 35c to 75c. Sale price, 49c, 29c, **15c**

White and Striped Flannelette. Regular 35c. Sale price **25c**

Table Oilcloth. Regular 75c. Sale price, yard **49c**

Table Linen. Regular $1.00 and $2.50. Sale price ..... $1.29 and **69c**

Dark Indigo Dye Prints, splendid patterns: also Ginghams. Regular 40c a yard. Sale price **25c**

Pure Linen Towelling. Regular 35c. Sale price **19c**

Towels, per pair **25c**

Men's and Boys' Wear

Men's Tailor-Made Tweed and Worsted Suits. Regular $20.00 to $25.00. Sale price ..... $13.50 and **$14.98**

Men's Pure Wool Indigo Dye Tailor-Made Suits. Regular $35.00 and $45.00. Sale price ..... $25.00 and **$19.50**

Nice selection of Boys' Suits, well made, in latest style. Regular $7.50 to $12.50. Sale price ..... $5.98, $4.98 and **$3.98**

Men's Tweed Rubberized Waterproof Coats. Regular $15.00 to $20.00. Sale price ..... $12.50 and **$9.98**

Men's Tweed and Worsted Pants. Regular $2.50 to $3.50 value. Sale price ..... $2.49 and **$1.98**

Another line of Tailor-Made Striped Worsted and Navy Serge Pants. Regular $5.50 to $7.50. Sale price ..... $3.98 and **$2.98**

Men's Overalls and Smocks. Regular $2.50 and $3.00. Sale price .... $1.98 and **$1.49**

Men's Working Shirts, in different shades. Regular $1.50. Sale price **98c**

Men's Summer Underwear. Regular $1.00. Sale price **69c**

Men's Dress Shirts. Regular $1.75. Sale price **$1.19**

One line of Men's Silk Front Shirts, also Pure Silk Stripe, in pongee and silk poplin. All from the best makers. Guaranteed fit and quality. Regular prices from $3.50 to $7.50. Sale price ..... $3.98, $2.98, $2.49 and **$1.98**

Men's Police and Cross-Back Braces. Regular 75c. Sale price **39c**

Men's "Zimmer-Knit" Bathing Suits, good weight and quality. Regular $2.00. Sale price **$1.39**

Men's Belts and Silk Ties. Regular $1.00. Sale price **49c**

Men's Mercerized Summer Sox, in black and brown; also Silk Sox. Regular 50c and $1.00. Sale price ..... 49c and **25c**

Men's Khaki Pants. Regular $3.00. Sale price **$1.98**

Boys' Worsted and Khaki Bloomers, also Long Khaki Pants. Sale price, $1.49; **$1.25**

Children's Navy Blue Spring Reefers. Sizes 3 to 10. Regular $7.50. Sale price, **$3.98**

BOOT AND SHOE DEPARTMENT BARGAINS

Men's Black and Brown Calf Boots and Oxfords. Regular $6.50 to $7.50. Sale price, per pair ..... $3.98 and **$3.49**

Another line of Men's Fine Calf and Kid Boots, black and brown, in different shapes and lasts, Goodyear welt. Regular $8.50. Sale price **$4.98**

Men's Dress Boots. Regular $5.00. Sale price **$2.98**

Men's Work Boots. Regular $4.50. Sale price **$2.98**

Boys' and Youths' Dress Boots. Regular $3.50 and $4.50. Sale price, $2.49, **$1.98**

Boys' Boots. Sizes 8 to 10½. Regular $2.75. Sale price **$1.69**

Children's Running Shoes and Sandles for **98c**

Boys' Running Shoes. Sizes 11 to 13 ..... **$1.19**

200 pr. of Ladies' High-Grade Oxfords and Strap Slippers, black and brown kid and calf-skin, patent leather; also combination grey and black patent. Regular $5.00 to $7.50. Your choice at Sale price **$2.98**

A beautiful line of Ladies' White Canvas Oxford and Strap Slippers. Regular $4.00. Sale price **$2.49**

One line of Ladies' Vici Kid and Satin Slippers, Goodyear welt. Regular $7.50. Sale price **$3.98**

Men's Running Shoes, sizes 6 to 10, for **$1.49**

Children's Patent Leather Slippers. Sale price **$1.49**

Misses' Patent Leather Slippers, one and two straps. Regular $3.50 and $4.00. Sale price ..... $2.49 and **$1.98**

Infants' Kid Moccasins and Buttoned or Laced Soft Shoes, with patent leather bottoms, in white, black and brown. Regular 50c and $1.00. Sale price ..... 50c and **25c**

FARES REFUNDED

We refund railroad fares to out-of-town customers whose purchases amount to $10.00 or over on presentation of their return tickets.

BOTNICK BROS., 432 George Street

Bethany Paragraphs.

BETHANY, June 7.—Mr. Henry Wake, Niagara Falls, is visiting his parents, Mr. and Mrs. John Wake.

Mr. John Sisson was a business visitor to Lindsay on Tuesday.

Rev. Weir was a business visitor to Toronto on Friday.

Mr. and Mrs. E. Laing and family spent the week-end and holiday with Mrs. Laing's parents, Mr. and Mrs. Coyle, Cobourg.

Mr. Geo. Twigg was a visitor to Lindsay on Tuesday.

Miss Scarlett, local school teacher, has returned from Toronto.

Mrs. W. Card has returned to Porterville, Ont., where she intends spending the summer months.

Mr. Gerald McCarthy is visiting friends in Toronto.

Mr. E. Lewis of Peterboro was a business visitor in the village on Monday.

A very bad electric storm passed over the village on Monday morning. Mr. and Mrs. P. C. Brown both received a shock from lightning striking a defective eavetrough which they were endeavoring to repair.

Extra men on the Canadian National Railway are repairing cattle pens and other out-buildings in connection with station yard here.

Mr. Chas. Reynolds is remodelling his verandah.

Quite a number from here attended the progressive political meeting in Peterboro on Tuesday evening.

Our Discriminating Friends

It's a great thing to have friends who are capable of fine discrimination.

It might be said that friendship is built of our reactions to the moods and habits of others. We respond to those who have tastes similar to our own in certain things.

For instance, the man who reads every kind of paper and magazine that we would not read, who outrages our sense of colour scheme in clothes and cravats and things, who laughs at the oldest vaudeville wheezes, is not likely to be paired with us at a theatre or a ball game or a house party.

And when it comes to cigarettes, the man who persists in smoking the brand of cigarettes we do not like assumes the undesirableness of a relentless creditor or the Town Bore.

This smoking O.P. cigarettes is a fine art. Before you choose your "other people" make sure they know how to select the right brands for you.

Be sure your friends smoke Strollers.

A year ahead in price and quality.

TOBACCO PRODUCTS CORPOBATION OF CANADA, LIMITED

S-5

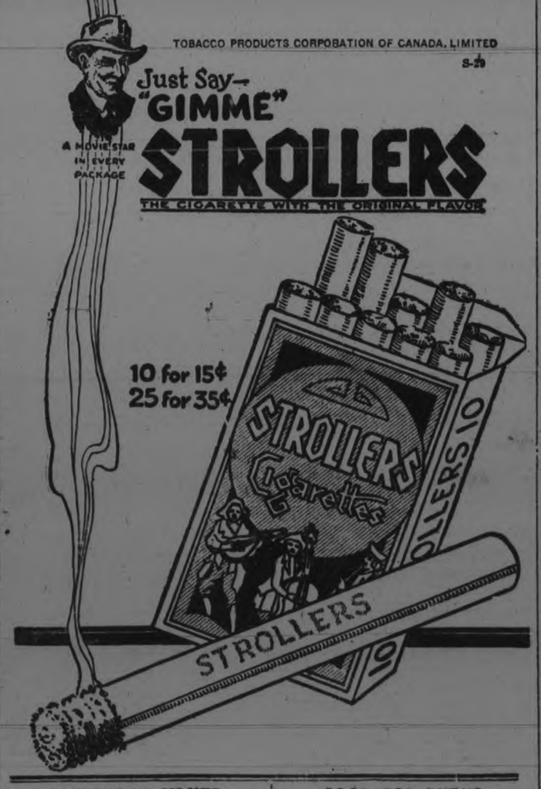

Evolution of the Hearse

"There's a Style Made To Live, There's a Style Made To Die," sang the chorus in the fashion show interlude in Asa Huycke's "Message of the Bluebird." And that's "More Truth Than Poetry," as James J. Montague says. With styles in living, we are all familiar. The styles that prevail in dying haven't so much personal significance, at least to the central figure.

Time was when a man died, the earth closed over him in a plain wooden box, and the grass grew more or less green over his grave. Nowadays, the more ostentatious the funeral the better. According to the undertakers, many a poor family spends on a funeral what would maintain the living survivors for months. With puffed silks and satins, with carved dark woods and silver ornaments, the lifeless clay is committed to its mother earth, and over it stands a costly chunk of graven stone.

Fashions in hearses vary also. Modern mourners turn up their noses at the horse-drawn vehicles of earlier days. The motor hearse has displaced the black horses, with funeral driver in black gloves and solemn face handling the carefully-blackened reins. Speed is essential, even in consigning the loved one to his or her last resting-place; therefore the motor. Probably in future years, a black airplane will bear the ebony case to the cemetery, with a fleet of smaller airships rounding out the funeral cortege.

The First Hearse.

The evolution of the hearse is interesting. The first hearse was a harrow-shaped frame-work of metal, which held candles for funeral services in churches. In mediaeval times, the term was applied to a canopy on which candles were placed, which was erected over the coffin in the aisle of the church. In the 15th and 16th centuries, great splendor characterized these canopies, which were supported with ornamental pillars and emblazoned with embroidery. They were covered with a pall.

The development grew to include the temple-shaped or arch-like structures, decorated with heraldic devices and banners, which were set up, often in the streets, for noble or royal funerals, and gradually came to be associated with the various types of conveyances used to carry the body to the church. A hand-barrow sometimes answered the purpose, but the general custom was to use a sort of frame-work which was supported on the shoulders of stalwart kinsmen of the deceased. Shakespeare says:

"Set down, set down your honorable load,
If honor may be shrouded in a hearse."

Garlanded Banners.

This fashion of bearing the dead aloft on the shoulders of relatives was evidently a universal one. With the bier attended by horsemen, garlanded banners borne ahead, the ancient dead were consigned to the ground, and the report of a Highland lord's funeral describes the body as being borne on a litter between two horses, the whole clan attending in a body to the grave, dug by nearest relatives. The office of pall-bearer was evidently a very honorable one, as bishops of the church often officiated in this capacity.

The ceremonies surrounding ancient burial rites were varied and involved. The custom was to provide a bountiful repast for all the attending company, sometimes the entire parish being invited. Strangely enough, the Scots are said in the ancient chronicles to be very extravagant in this respect, sometimes spending as much as one hundred pounds on the funeral and its ceremonies. It was the fashion to set a pot of wine on top of the coffin, to be partaken of by all who wished to refresh themselves over the departed. Brand's Antiquities relates the somewhat inferior funeral of a bookseller, who was "buried without sermon, without wine or wafers, only gloves and rosemary," and Hayward's Life and Reign of King Henry Lourth says: "Then he (King Richard Second) was conveyed to the Abbey in Buckinghamshire and there obscurely interred, without the charge of a dinner for celebrating the funeral."

The "sin eater" was an important adjunct at funerals of the olden time. This person, for a loaf of bread, a bowl of beer and sixpence, took upon himself the sins of the departed. The term of "scapegoate" had its origin in this practice, and the custom had Biblical authority, in the quotation in Leviticus, wherein Aaron "laid his hands on the live goat and laid upon it all the iniquities of the Israelites, and sent it away into the wilderness."

Significant Act.

Those who stand with uncovered heads as a funeral procession passes them by little know the original significance of their action. Grose directs: "If you meet a funeral procession, or one passes you, always take off your hat; this keeps the evil spirits attending the body in good humour."

The custom of burying the departed at evening, which does not obtain to any great extent now, arose out of the practice of the Romans, who took their dead away at night, so that they might not run the risk of meeting the magistrates or priests, whose sanctity would be violated by the sight of a corpse.

Candles were used at funeral services to show the belief that the soul had not quite gone out, and the ancients and heathen had a pretty custom in singing their dead to burial, because they believed that the departed had now returned to the original home of music—heaven.

An ancient chronicler says: "In burials the old rite was that the dead corpse be borne afore, and the people follow after, as one should saie; we shall dye and follow after hym." An epitaph in Oxford churchyard reads: "Previt, or he has gone before."

The custom of keeping the body for three or four days arose out of the desire to allow the dead person to come back to life again, if it so desired, and the modern fashion of leaving the casket unscrewed had its origin in the old time, where the relatives were always allowed a final look at the departed just before burial.

Pall-bearers for men were always men, and vice versa. Of Butler, the keeper of a tavern in St. Martin's street, London City, the account says: "There was a tun of red port wine drank at his wife's burial, besides mull'd white wine.". And the veracious chronicler goes on to relate the fact that none but women were present at the joyful occasion.

Persian Customs.

In burying their dead, the Persians placed them lying north and south, the Athenians to the west. The north side of the graveyard was used only for executed criminals and suicides.

The custom of planting yew trees in the churchyard was emblematic of the immortality of the soul, because of their perpetual verdure, and the cypress of the Romans was used because, when once cut, it will never grow again. The evergreen of the ivy and laurel and the popular rosemary was also remindful of the undying soul. Only sweet-scented flowers were supposed to be used on the graves, with white for the virgins, and red roses for those distinguished for goodness or benevolence of character.

White was evidently at one time, as it is now said to be with the Chinese, a symbol of mourning for the departed. It is related of Anne Bullen that she wore yellow mourning for Catherine of Arragon, while King Henry wore white for the unfortunate queen. Red was sometimes used in the gloves and bands which adorned the costumes of old-time funeral attendants.

Y.W.C.A. PREPARING FOR A GARDEN FETE

Those who remember the autumn fete managed by the ladies of the Y.W.C.A. Board will anticipate with pleasure a garden fete which is now being planned by the Swimming Pool committee and will be held on the spacious lawns at Mrs. George Macdonald's residence, 300 London street, on Friday, June 15.

A special meeting of the committee in charge, with Mrs. A. W. Cressman as convenor, was held yesterday, and judging from the interest already manifested, and the many novel and attractive features suggested, this will be one of the best garden parties of the season.

Mrs. Geo. Macdonald and Mrs. B. Gardiner are convenors of the outdoor tea tables where dainty afternoon and evening refreshments will be served.

Of course everyone wants candy at a garden party and the Business Girls 'Club, which is noted for good candy, will be in charge, with Miss Tressa Taylor as convenor of a novel candy sale.

Mrs. R. W. Cormack and committee will supply ice cream cones.

Mrs. Vincent Eastwood and Mrs. R. Waddell have been appointed joint convenors of a pretty flower table.

Fish ponds and treasure troves, which everyone likes to investigate, will be in charge of Mrs. C. E. Jamieson and Mrs. A. Robinson, joint convenors.

Balloon novelties, a new and original idea, is being carried out by Mrs. LeClair and Mrs. Bruce Gillespie.

Fortune booth has for convenor Mrs. Reg. Turner.

Miss Annie Wood and Mrs. Porter will arrange for a real good booth of home-made cooking.

The general decorating will be in charge of Mrs. Vincent Eastwood and with the beautiful grounds and porch as background, a real pretty effect which will lend much to the success of the fete may be anticipated.

A part of the recent gymnasium exhibition dances, by junior and senior girls is being arranged by Miss C. Littlefield, physical director of the Association. Miss Gwen Donley and Mr. Wilson Dunlop will supply the music and the many girl members of the Y.W.C.A. will add to the pretty effect by being in costume.

PLANTS LIKE TEA.

When you have tea left from a meal do not throw it away, but feed it to the plants. Nearly all plants thrive on this beverage.

The new Doric, famous Regina, superb Megantic and popular Canada provide unsurpassed service for travellers who demand the best at moderate cost.

Comfort and satisfaction for every passenger have made White Star-Dominion service famous. Saturday sailings.

White Star, Red Star and American Line regular sailings from New York to Europe.

H. G. THORLEY, 41 King St., E. Toronto, or Local Agents.

WHITE STAR DOMINION LINE

PACKING UP SILVER.

If you are going to pack your silver away for any length of time pack it in dry flour and it will remain untarnished and glistening.

GOOD APPETIZER.

Anchovy paste and chopped mustard pickles, served on crackers, make an unusually good appetizer.

GOOD FOR BURNS.

A soothing remedy in case of a burn or scald is white of egg. It eases pain and causes the injury to heal quickly.

TAKES OUT SPOTS.

The grease spots on the wall paper will disappear when thoroughly rubbed with camphorated chalk.

Sleepless Babies

IS BABY restless? Get Johnson's Baby Powder at once. Massage it over the tender skin. Baby is comforted and sleep comes.

Your Druggist is More Than a Merchant.

Buy to-day

Johnson's Baby Powder

SUBWAY SHYLOCKS TO WOO THE FICKLE MARK

BERLIN, June 6. — (Associated Press.)—Since the mark began palpitating uncertainly from one day to another,—indeed, from one hour to another,—Berlin has undergone a mushroom growth of small exchange establishments along streets all over the city. The tourist, looking for a place to convert quickly his good American dollars, English pounds, or other currency, does not need to make a lengthy search, for he runs into a money-changing booth at almost every turn, even in the midway promenade and driving sections of the boulevards.

Now an enterprising Shylock has hit upon the happy idea of setting up exchange shops at transfer points on the underground and elevated railways. The logic is simple: The alert business man enters his home station and buys a morning paper; he finds the mark is rising, or falling; his office may be a half hour away, too far to permit keeping pace with the exchange; at the transfer point he can sell "short" if necessary, or buy at a liberal margin, without the necessity of awaiting his train's arrival down town.

The first of these new establishments to put in an appearance is at the metropolitan sub-division of Schoeneberg, where trains from the fashionable West End meet those from the traders' residential district in southwestern Berlin. The authorities have granted an exchange dealer a 10-year lease on a part of the station. The basic annual rent will be 750,000 marks (about $20 when the contract is made), changeable in accordance with changes in the buying power of the mark.

FRECKLES

Now is the Time to Get Rid of These Ugly Spots

There's no longer the slightest need of feeling ashamed of your freckles, as Othine—double strength—is guaranteed to remove these homely spots.

Simply get an ounce of Othine—double strength—from any druggist and apply a little of it night and morning and you should see that even the worst freckles have begun to disappear, while the lighter ones have vanished entirely. It is seldom that more than an ounce is needed to completely clear the skin and gain a beautiful clear complexion.

Be sure to ask for the double strength Othine as this is sold under guarantee of money back if it fails to remove freckles.

POST'S BED BUG POISON

Post's Bed Bug Poison is composed of carbolic acid, Methyl Hydrate and Corrosive sublimate. When this preparation is used according to directions, it is sure death to bed bugs, cockroaches and insects of all descriptions. Two or three applications are all that is necessary, but as it is very poisonous this preparation should be kept out of the reach of children.

Sold at Lynch's Drug Store, 168 Hunter Street. m-th-2264

Election News

TORONTO, June 8.— (Canadian Press.)— Revised figures of candidates nominated for 111 seats on Ontario Legislature and excepting those who have definitely announced withdrawal from lists, show the following totals of prospective nominees by parties:

United Farmer	75
Labor	19
Conservatives	103
Liberal	71
Independent	10
Total	278

It is expected that nearly all of these nominees of party conventions will be nominated officially on June 14 and will allow their names to stand for balloting on June 25. Few party conventions are still to be held and in some cases party nominees are considering acceptance or declination of their proposed nomination.

Heavy rains in some parts of the province have, during the past few days, seriously interfered with campaigning plans of party leaders.

Next week Wellington Hay has planned a heavy campaign in older sections of the province. Hon. Howard Ferguson and Premier Drury are scheduled to address meetings in some of the larger cities in advance of nomination day.

SILENCES STREET RADIOS

Elizabeth Police Chief Invokes 14-Year-old Ordinance.

ELIZABERH, N. J., June 7. — Fourteen years ago the Board of Works passed an ordinance prohibiting peddlers and othrrs from making noises on the City streets. Today this ordinance was invoked to put a stop to the use of large phonograph horns in front of the stores of radio dealers here.

The dealers argue that the ordinance was passed before radio was thought of, but Chief of Police Mulcahy says that the custom of using horn to distribute radio messages constitutes a nusiance.

FLEET FOOT WEEK 214

Light, durable, economical shoes. Ideal for summer.

See your shoe dealer's windows

EARLY MAILING AT THE PETERBORO POST OFFICE

Early mailing ensures early preparation of your letter or parcel for despatch and its getting away on the first available mail. Remember, you are not the only person who sometimes waits until evening—or near the time your mail should go out, whenever that is during the day, —to post mail matter, and when a lot of people do this, it is apt to mean, as you may imagine, a great rush at the last moment for the post office staff, in order to get the mail all ready for despatch by the proper train or courier, and if there is too much for them to handle it all in time, it may be YOUR letter, YOUR order for goods, or the parcel which you want delivered promptly which misses the mail and is delayed accordingly. In any case, since post office employees are only human, there is more chance of mistake being made in the handling of your letter or parcel when a rush of work is on. Just as you get better service in a store during a slack hour, so you may get better service at the post office when the staff has time to give your mail matter more careful attention.

Offices and business firms are especially urged to make a morning, afternoon and evening mailing, and note the difference it will make in the acknowledgement of your communications.

SUFFERED SO FROM HEART AND NERVES LIFE WAS A BURDEN

Mrs. A. H. Lee, Beamsville, Ont. writes:—"I am delighted to let you know what I have to say regarding the good Milburn's Heart and Nerve Pills did me.

A short time ago I suffered with heart and nerve trouble, and was so bad I could not sleep, only about two hours each night. My heart was so bad I had spells when driving on the road and would faint away, and neighbors would carry me in from my wagon. I also took these spells in the night and during my daily work on the farm. My nerves were so bad I would jump out of bed, and was then compelled to walk the floor before I could settle down again, but after taking a few boxes of

MILBURN'S HEART AND NERVE PILLS

I can honestly say I am a relieved man. I now feel in the best of health, in fact, the best I've been in for three years, and can do any class of work with pleasure where before life was a burden to me."

Price 50c a box at all dealers or mailed direct on receipt of price by The T. Milburn Co., Limited, Toronto, Ont.

BRITISH GIRLS COMPLETE CLOAK MODEL CONTEST

LONDON, June 7.— (Associated Press)—A new craze has seized the young women of England. They want to become fashion mannequins and share the niche of popularity with musical-comedy favorites.

A London newspaper is conducting a manequin contest in conjunction with England's most fashionable dressmaking establishment, and has drawn applicants from all parts of the British Isles. Those aspiring to become fashion models are required to send in their photographs, physical measurements, description of facial features, or details of any special qualifications they may possess.

The best London coutouriers declare that the mannequin of the future must possess brains as well as mere beauty and pulchritude. In their opinion mere prettiness of face and grace of figure are no longer enough for the efficient display of their artistic creations.

Dress has become so elaborate, they say, and the struggle for originality so acute, and the girls on whom these creation are built up must co-operate intelligently in the work, and not content themselves merely with being exquisite lay figures.

A necklace of beetles' legs is used for a love-token by natives of the Solomon Islands.

Dizzy Spells

Are Usually Due to Constipation

When you are constipated, not enough of Nature's lubricating liquid is produced in the bowel to keep the food waste soft and moving. Doctor's prescribe Nujol because it acts like this natural lubricant and thus secures regular bowel movements by Nature's own method—lubrication

Nujol is a lubricant—not a medicine or laxative—so cannot gripe. Try it today.

Nujol

A LUBRICANT—NOT A LAXATIVE

A NOTEWORTHY CONFERENCE OF FRENCH AND BELGIANS

BRUSSELS, June 7.—(Canadian Press).—It is generally agreed that the conference of French and Belgian Ministers was noteworthy in at least two respects. In the first place, although Premier Poincare insisted that no German reparations offer could be considered while passive resistance was maintained in Ruhr, is attitude was regarded as considerably more compromising than heretofore. Furthermore, the French gave notice of their willingness to consider in conciliatory spirit any reasonable offer from Berlin although they reiterated that Ruhr could be evacuated only as Germany is paid.

In the second place the ministers let it be known that assistance of Britain in suggesting settlement would not be unwelcome should there be no agreement on Germany's new reparations proposals. Ministers also decided that all Alllies might well be asked to sign a joint reply to the expected German offer

System of Annuities

PARIS, June 7. — The German amendatory reparations note, which was handed to the Entente and United States Governments this afternoon, proposes a system of annuities estimated to total one billion, two hundred million marks annually if an international loan is not available for immediate capital payments.

On Party Lines

PARIS, June 7.— The Brussels Conference of French and Belgian ministers is treated on party lines in morning papers to-day. Independents say conversations introduced no innovation into the general policy of two nations, while Government supporters find the conference grave. Opposition papers accuse Poincare of having found a dodge for avoiding a reply to the German nte. Some assert that France, Belgium are far from agreement while others argue that there is perfect accord.

WHAT WOULD THE HOME FOLKS SAY TO THIS?

An immigrant English farm hand hired by a prosperous Ontario farmer in Toronti recently, rode from the Government Employment Bureau to his new job in a limousine. "Canada is a wonderful country," he exclaimed to Superintendent Neath. "The first day here, and I am going off to work in a £1,000 auto. What would the folks back home say to this?"

The Englishman is right. Canada is a wonderful country. Judged by average savings per capita, Canadians are amongst the richest people in the world. According to Colonel A. F. Hatch, retiring chariman of the Ontario Division of the Canadian Manufacturers' Association, public deposits in banks and loan comapnies amount to upwards of two billion dollars, or $250 per capita. Since 1914 the assets of Canadian banks increased 70 per cent.; total deposits increased 99 per cent.; bank notes in circulation increased 66 per cent.; the value of field crops increased 68 per cent.; the value of industrial production increased 185 per cent.; and population increased 20 per cent.

Another demonstration of the rapid growth of the individual wealth of the Canadian is noted in the increase of money invested in life insurance. In 1906 there was $656,260,000 of life insurance in force throughout the Dominion. By 1922 this had reached approximately three and a half billions. In a special interview with Mr. J. H. Castle Graham, Secretary of the Life Underwriters' Association of Canada, our representative learned that taking the same proportion of increase in life insurance in force between the years of 1914 to the present time, in twenty-five years, or in 1947, it was estimated that there would be twelve billions of life insurance held by Canadians.

"In 1906," said Mr. Graham, "the life insurance in force in Canada was sufficient to keep in comfort 91,000 Canadians for twenty years or to purchase 162,000 homes valued at $4,000 each, or to give a thorough education to 260,000 children. The amount of money invested in life insurance in twenty-five years' time in Canada would be sufficient to keep 1,680,000 people in comfort, buy 3,000,000 homes, or educate 4,800,000 rising young Canadians."

These staements, and the fact that the commerce of Canada has been well maintained in foreign markets, indicate that Canada has nailed the flag of prosperity to the mast.

EVIDENCES OF BRITISH DEMOCRACY

LONDON, June 7 (Associated Press). —Two members of BritishMMMMM family already have appeared in the movies, the Prince of Wales and Viscount Lascelles; Princess Alice, aunt of King George, recently used radio to broadcast an address to British women on the adoption of babies, and even the King and Queen are not immune to the moden trend, for they have made patriotic speeches into a phonograph and the records in large numbers will be distributed to the children of the country.

King George has aradio receiving set in his private apartments, and some enthusiasts predict it will not be long before he establishes a royal sending station to gain intimate and cordial contact with his people.

Nerve-Worn Women Gain Strength and Vigor by Using Dr CHASE'S NERVE FOOD

Keep Your Shoes Neat

2 IN 1 WHITE Shoe Dressing

CAKE OR LIQUID

The Liver Is the Road to Health

If the liver is right the whole system is right. Carter's Little Liver Pills will gently awaken your sluggish, clogged-up liver and relieve constipation, stomach trouble, inactive bowels, loss of appetite, sick headache and dizziness. Purely vegetable. You need them.

CARTER'S LITTLE LIVER PILLS

Small Pill—Small Dose—Small Price

BUILDING MATERIAL

AT

Reasonable Prices

We keep in stock the following Builders' Supplies:

Cement	Lime
Hard Hall Plaster	Plasterers' Hair
White Rock Finish	Mortar Colour
Plaster Paris	Gypsum Wall Board
Fire Brick	Hard and Soft Coal
Fire Clay	Wood

THOS. A. REHILL

210 Wolfe Street (near C.P.R. Stn.)
'Phones—Office 245, Residence 665W

GOODNESS! How You'll Like It!

Peterboro Milk Products

Week-End Special

ICE CREAM BRICK

MADE OF

Cherry Ice-cream—filled with Maraschino Cherries.

Vanilla Ice-cream.

Caramala Ice-cream—mixed with Walnuts. The delicate flavour of this Nutted Cream adds the final touch of perfection to this Week-End Special.

Take Home a Brick With You This Evening.

35c — FROM YOUR NEAREST DEALER — 35c

PETERBORO MILK PRODUCTS LTD.

PROGRESS

(Continued from Page 1)

ing and domestic science equipment.

Grande Ligne needs men and sympathetic, generous, prayerful support to bring the gospel to the people of the Province of Quebec, so they may learn the blessing of Christian service.

Rev. H. Wood made an appeal for the Baptist Church Book-Room and urged that their publications be given a chance, as the object of this book-room is for the service of the Baptist people in Canada, as only Baptist helps are kept and will be found more profitable than others.

The Moderator spoke re the minimum salary question, and urged churches who were unable to raise the required amount would receive help from the Home Mission Board.

The matter of extension was discussed, and it is probable that a church will be opened in Trenton, the only town between Totonto and Kingston, with the exception of Oshawa, that's growing. This field will have to be entered with caution.

A Minimum Salary.

The following committee was appointed to take steps to bring churches up to the minimum salary: W. E. Riggs, of Belleville; Joseph Wearing, of Peterboro, and Rev. Wm. Morrow, of Peterboro.

Rev. L. H. Coles briefly spoke of some of the social problems which beset the young people of the 'teen age, and which are presenting a problem which threatens to become a vital one. His remarks were followed by discussion, in which Rev. T. J. Rich, Rev. H. S. Bennett, Rev. E. Butcher and Rev. H. Wood took part.

Afternoon Session

The devotional exercises were under the direction of Gilmour Memorial Church. Mr. Madill, the moderator was in charge of the programme The Report of the Grand Ligne Mission was given by Rev. H. S. Bennet of Campbellford, whose report covered the year beginning May 1st, 1922 and ending April 30th 1923. For 86 years this mission has stood like a beacon of light to weary French souls in the darkness of sin and superstition, and has labored to spread the gospel of Jesus Christ where it is unknown. The Eastern townships formerly settled by United Empire Loyalists have been invaded by Roman Catholics and the existence of many Baptist churches imperiled.

At present there 61 French boys and 38 girls, 40 English boys and 18 girls.

The work of the colporteurs proceeds with more or less success thought the giving toward this work at Grande Ligne shows a decrease this year. It is hoped that the deficit will be made up.

Rev. T. J. Rich reported for Foreign Missions and reported a shortage in this department also but as yet all the churches have not made their returns so the amounts will probably be made up later. The central section had a successful financial campaign under Dr. Seniour and it has been a great help. Money has been sent to India and Bolivia and appeals have come in for Acadia college and McMaster which are in great need of support, although things are not as flourishing as they might be more or the missionaries have had to remain at home for lack of money for their passage as has been with the Methodists and Presbyterians. In India the spiritual condition has been splendid and the training schools for men and women are doing good work. Industrial evangelism is as old as Christianity. In Bolivia there are four churches and same valuable property. For this field seven missionaries are needed as well as money, we cannot afford to go back or stand still and we must press on and hold up the hands of the Mission Board.

Rev. H. Wood of Port Hope, gave the Educational Report.

The last report showed that only 12 out of 19 churches contributed to Christian education and only 6 out of 19 Sunday schools. We must get behind our colleges and realize that they are our colleges and there is a tremendous influence in Christian teaching. Many students are converted while in college and many expect to be missionaries. It was advised that statistics regarding studtns from various churches be included in the year's report This year one each was reported from Belleville, Port Hope and Brighton.

Rev. L. H. Coles presented the Home Mission Report. Rev. J. R. Webb for years represented the association on the General Board and had facts at his finger ends but has removed. The report is encouraging as a number of churches have increased their home mission giving and very few have gone back. The interest is growing with the increased finance and Dr. Schutt's agressive home mission policy is bearing fruit..

Regarding salaries, Mr. Coles urged larger salaries in rural districts to encourage the strong men to take up this work which in too many cases at present has fallen to the older men who are unable to carry on the aggressive campaign necessary. The decline in rural churches is due to lack of sufficient realization of what they mean. We want churches in the front line, we want to control the countryside for after all the Baptists have the last word to say and their message of the straight gospel is what people want to hear.

Mr. Wearing of Peterboro, presented the report of the Western Missions.

The West is holding its own under adverse conditions much better than the East. The Baptisms show a marked increase which is a fair indication of growth. The work is hard for the missionaries as the work is different and the results tardy and the problem of pastoral leadership very great.

Rev. H. S. Bennett read the clerk's statement which showed increase in many departments.

Number of Baptisms

The following churches reported number of baptisms: Norwood, 17; Port Hope, 14; Brighton 14; Haldimand 13; Park street, Peterboro, Belleville and Campbellford each 11; Murray street and Cobourg each 8; Cramahe, 7; Lakefield 6; Picton and Colborne 3 each. This shows a gain over last year. This year there are 1659 members of the associate as against 1821 for last year, of the 19 churches, 5 failed to report which acocunts for some of the figures not bting up to previous years. The Association has a balance on hand of $23.55. A hearty vote of thanks was given Rev. Mr. McLellan for his past services as association clerk and treasurer.

Rev. G. M. Homes of Lindsay, gave an inspiring address on the vital question of Christian stewardship Mr. Scriven's plan of finance is being good fruit, he suggested the Christian stewardship committee and is himself at the head of it. If each church would make an effort to gather each quarter 25 per cent of their. allotment there would be no deficit at the end of the year. The encouragement of systematic giving is necessary to bring this about. We need propaganda on the subject. The B. Y.P.U. have taken this matter up and shouldering a responsibility in the matter. We are not our own, we are bought with a price and we should give our best with all our hearts. There is no reason to be ashamed to preach about money we should give of what we have and are for the Lord who gave all for us. Baptists in the main are systematic givers. The committee suggests a roll kept of every man, woman and child who is pledged to give systematically and if carried out according to the plans it would mean a genuine revival.

Religious Education

Miss Eunice Whidden, the girl's work secretary of the Baptist Board of Religious Education. Miss Whidden explained the aims of the board in their plan to aid Sunday Schools which are training grounds for the church and it is important to build-ing character in the boys and girls. its quality not quantity which really counts and the aim is to set up high ideals for the boys and girls and Christian standards. The four-fold development physical, intellectual spiritual and social covers the ground pretty thoroughly. We never lost sight of the value of prayer and Bible study. Personal dedication, giving of our best to God not our second best, whether of our time, money or our lives. Our aim is to give the girls life and give it more abundantly.

The question of recreation is important as girls and boys are bound to have it and we provide it and teach them to care for their bodies which are the temples of the soul. The intellectueal development guiding the girls toward the books she ought to read and the pictures you ought to see. The Social development suggests service in church, home and community. The need for leaders in this work is important and for the purpose of training leaders a leader's camp has been organized in Muskoka for a source of inspiration and development of leaders. It is not in any way a money making scheme. This camp is for girls over 18. It has been organized to provide a Baptist camp for those who object to the inter-denominational camps. Girls and boys need help and support and we must meet their needs. Dr. Rose and Rev. H. S. Bennett heartily endorsed this work.

Professor Curr of McMaster University was the last speaker of the afternoon. Prof. Curr was impressed by the splendid reports given during the afternoon and excellent addresses. He wished to speak of Christian education and especially of the trio of Baptist colleges, Moulton Woodstock and McMaster and asked for support for them. In his opinion their work is even more important than either the home or foreign mission boards. With McMaster launching a new era for Baptists in Ontario and Quebec has deepened enlarged and strengthened the spiritual influence and the number of Baptisms show a large increase. These colleges are among our greatest assets and though they may not seem to make much stir, they are not the less a vital force The heart is a vital organ and we do not hear it but when it stops life itself stops. Education has a marvellous influence on national life. The contrast between the honors of the Russian revolution and the orderly but drastic revolution of Germany shows the influence of the German universities. The Pan-Oxford movement grew out of the hall and common rooms at Oxford —a centre of learning. Consider the appeal which is being made for our colleges and do not fail to support it as the source of denominatinal progress and Baptist advance may be found in the colleges where boys are prepared for the ministry. There are nearly 50 students needed at Woodstock college to make it possible to keep it open. Moulton needs about 15 girls. Don't criticise McMaster pray for it.

FLEET FOOT WEEK 211

Wear Fleet Foot, the comfortable, durable, economical summer shoe.

See your shoe dealers windows

A POTENT GERM KILLER

An internal germicidal pain remedy; composed of vegetable extracts held in solution by the purest of palatable solvents. For Colic, Cholera Morbus, bowel pains, Dysentary and Diahorrea.

R 35c R 70c R

RADWAY'S READY RELIEF

Taken internally, Cleanses and disinfects the intestinal tract. Does not destroy the tissues. A Gift from the Vegetable Kingdom. More in the bottle and one third less in price than any other internal and external pain remedy.

RAILWAY TIME TABLES

CANADIAN NATIONAL RYS.
(Corrected to date.)

No. 96—8.05 a.m., for Port Hope and Toronto
No. 98—8.23 a.m., for Lindsay, Blackwater, Junction, Orillia, Midland, North Bay and Toronto.
No. 98—8.25 a.m., for Hastings, Campbellford, Belleville and points on the main line east.
No. 369—8.30 a.m., for Lakefield.
No. 92—12.04 a.m., for Lindsay, Port Hope, Toronto, Buffalo, making connections with the International Limited for London, Detroit and Chicago.
No. 100—12.15 p.m., for Hastings, Campbellford, Belleville and Ottawa.
No. 371—12.25 p.m., for Lakefield.
No. 95—5.36 p.m., for Lindsay, Orillia, Midland, North Bay and Toronto.
No. 373—5.40 p.m., for Lakefield.
No. 99—8.19 p.m., for Lindsay.
No. 94—9.10 p.m., for Port Hope, Montreal and Boston.

CANADIAN PACIFIC RAILWAY.
(Corrected to Date.)

GOING EAST—
11.59 a.m.—Norwood, Havelock, Bonarlaw, Tweed, Perth, Smith's Falls, Kingston, Ottawa, Montreal and intermediate points daily. On Sunday this trains proceed east only as far as Havelock.
8.20 p.m.—Indian River, Norwood, Havelock and Tweed. Daily except Sunday.
13.03 a.m.—Havelock, Tweed, Kingston, Perth, Smith's Falls, Montreal, St. John, Boston and New York. Daily except Saturday.
1.00 a.m.—Havelock, Tweed, Kingston, Perth, Smith's Falls, Ottawa.

GOING WEST—
4.31 a.m.—Myrtle, Toronto, Guelph, Goderich Hamilton, Galt, Woodstock, St. Thomas, London, Chatham, Detroit, Chicago and New York. Daily.
4.58 a.m.—Toronto (Yonge Street), Hamilton, Owen Sound, Teeswater and intermediate points. Daily except Sunday.
7.35 a.m.—Toronto, Hamilton, Brantford, Buffalo, Rochester, Boston, New York, Galt, Woodstock, London, Chatham, Detroit and intermediate points between Peterboro and Toronto. Daily except Sunday.
9.35 a.m.—Bethany, Lindsay, Orillia, Port McNicol and intermediate points. Daily except Sunday.
3.50 p.m.—Toronto, Hamilton, Brantford, Buffalo, New York, Galt, Woodstock, London, Windsor, Detroit, Chicago and intermediate points between Peterboro and Toronto. Daily.
6.50 p.m.—Lindsay, Toronto and intermediate points. Daily except Sunday.

In your PLAYER Piano insist on a PLAOLA ACTION
RELIABLE, PERMANENT SERVICE
Perfect Expression from Pedalling only

First Photo Showing Return of Clara Phillips

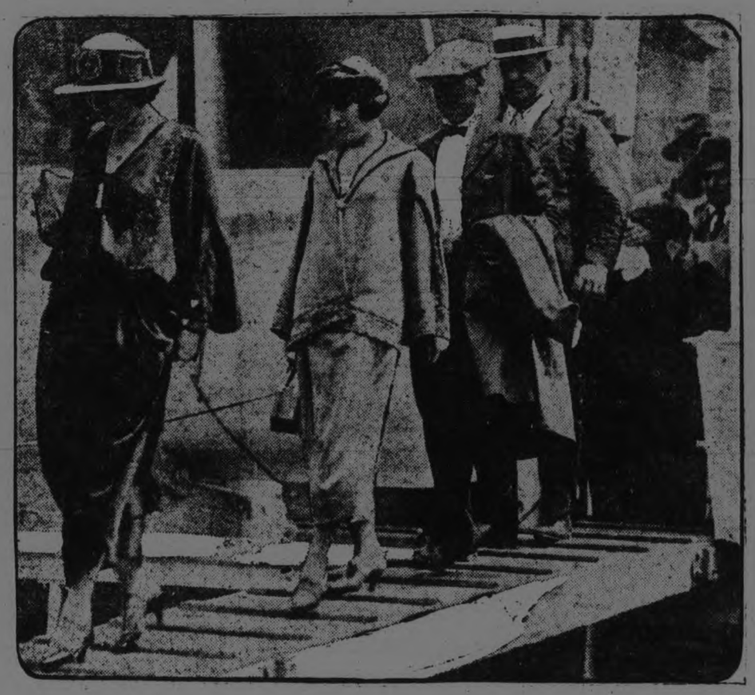

The alleged hammer-slayer in front, followed by Etta Mary Jackson, her "kid sister," is seen heading down the gangway of the S. S. Copan. Photo taken immediately after the steamer docked at New Orleans from Honduras, where Clara fled following her sensational escape from the Los Angeles jail.

CONSERVATIVE WOMEN GET-TOGETHER MEET

Declare W. H. Bradburn the Right Man in Right Place.

(Contributed.)

Last night, at the Liberal Conservative Women's Committee Rooms, was more than an occasion. A real get together gathering. The meeting brought together ladies all vitally interested in the candidature of Mr. Bradburn, and did not hesitate to say so. In fact any other man might have been abashed to find himself so generally femininely popular. It was affirmed that in a long list of Conservative candidates of the years gone by, none exceeded Mr. Bradburn in eligibility for a contest. The right man in the right place was the general comment.

The business was to elect Mr. Bradburn. And as a duty to the constituency the meeting opened by electing Mrs. W. H. Bradburn as Honorary President. This the President, Mrs. Fallis, heartily approved of; and the meeting stood up and voted all in favour.

Organization was perfected. The several committees for the wards were named and told to get to work. And agreed to do so. It was decided to hold a regular meeting each Wednesday night, until the campaign is over. Possibly a night or two longer, just as a habit, not to be lightly abandoned.

A short address from Mrs. Fallis, who is in constant demand in outside constituencies, was informative. Mr. Roland Denne told some practical things of value. Mr. Bradburn added his impressions gained in the back country and as pointing to a victory for the Party. Others spoke and all left fully determined to do the very best that can be done to ensure Mr. Bradburn's election. And when a woman says "yes" she is in earnest. When she says "no," she often means yes. This time the situation is reversed, all on account of Mr. Bradburn.

Arrangements are being made to have the rooms open every day and ladies in attendance. Announcement of this being perfected will be made further on.

Prime Pulchritude Pickings

Miss Hazel Keener, shown herewith, was adjudged the prize winner at a recent Chicago beauty show. She's now on her way to Hollywood in search of further laurels.

APPLYING RADIO TO MECHANICAL ENGINEERING

The principle that permits the radio fan to hear concerts from afar, without the use of connecting wires, is being adopted to mechanical engineering, so so that a great deal of waste energy is being reclaimed.

This is the priciple of oscillation. When a radio listener tunes in on a transmitting station, he sets his instrument to the same wave length as that of the station he wants to hear. When these wave lengths coincide, the sound oscillations on the transmitted wave length are taken up by the receiving apparatus.

It is the same method by which one tuning fork takes up the pitch, or sound set up on another tuning fork of the same size and construction.

Much Energy Lost

In mechanical engineering, this principle of oscillations is being applied so as to take up lost energy especially on engines and other apparatus whose motion changes gack and forth. Each change is opposed by the resistance of the machines' own inertia, so that a great deal of energy has to be spent on overcoming this resistance, before any power can be used for the production purpose of the machine.

Scientists were almost ready to give up the problem of recovering this great loss of power, when a Berlin radio and mechanical engineer named Schieferstein happened upon the solution in the application of the oscillation principle.

According to Schieferstein's discovery, the motion of any reciprocating engine—that is, one whose direction of motion changes regularly—is made part of an oscillatory system, so that instead of using its own power to overcome its inertia on each change of motion, it is aided to a considerable degree by the oscillations of an apparatus designed by Schieferstein.

Serves as a Booster

By oscillating at the same rate at which the engines moves, this apparatus serves as a bolster, to overcome the power lost in combating the inertia of the engine.

A year's test of this principle with a harvesting machine showed an average of only 55 power units were spent as against an average of between 105 and 155 units without the aid of the oscillator.

This same theory is applied to flocks of birds, says the discoverer. They fly in unison, even though some of the birds are stronger than others in the flock, because the movement of their wings is alike. Thus, all are mutually tuned to the same oscillation, so that the stronger birds can transmit some of th oscillatory power to the weaker.

SMOOTH GRAVIES

If you want wour gravies, soups or thickened sauces of any kind to be lumpless, mix the salt with the flour before the liquid is added Beat with a small egg beater instead of a spoon.

Beecham's Pills Keep you fit

AIRPLANES AT $500.00 FOR BRITISH AMATEURS

LONDON, June 6 (Associated Press).—Airplane flying promises to become as popular in England as bicycling or motoring. British manufacturers are now perfecting light models of aircraft that will cost little more than a motorcycle. They are fitted with small engines of four horsepower and have a speed of 50 miles an hour. They leave the ground with a few yards run and land at less than 25 miles an hour. The dangers are less formidable than those of the flying machines, and a one with a rudimentary knowledge of mechanics can handle the new models.

In an effort further to popularize flying, the British under secretary of State for Air has offered a prize of $250,000 for a light airplane competition confined to British machines with a maximum of 8 horsepower. The cost of the airplane when completed is not to exceed $500. A commendable condition is ability for the machine to be transported a mile by two persons within three hours, the test to include getting out of a field through the ordinary field gate and traveling along an average country road. The competition is to take place in September over a triangular course of not less than 15 miles, and as the minimum distance which must be flown on the one gallon of gasoline is to be allowed is 500 miles, there will be ample encouragement to produce an economical machine.

HEIRS SEEKING HIDDEN CASH PLOW UP FARM FOR YEARS

REGINA, Sask., June 7.—(Associated Press).—Ten years ago a farmer, Norman Curtis, arrived from Iowa, and settled with his family on a farm near Langbank, Sask. He brought $5,000 cash with him, paid $1,500 down on his farm, and being a non-believer in banks, buried the remaining $3,500 in a field, telling no one, not even members of the family, where it was concealed. During the winter of 1913 he was frozen to death and with him died the secret of the hiding place of the money.

For the past decade members of his family have organized many futile searches for the hidden treasure. Every conceivable place has been dug up, stones moved and hunches followed, but still Curtis' hoard remains safe from everyone, bank robbers included.

THE COMMON TOUCH

I would not be too wise—so very wise
That I must sneer at simple songs and creeds
And let the glare of wisdom blind my eyes
To humble people and their humble needs.

I would not care to climb so high that I
Could never hear the children at their play,
Could only see the people passing by,
Yet never hear the cheering words they say.

I would not know too much—too much to smile
At trivals errors of the heart and hand,
Nor be too proud to play the friend the while.
And cease to help and know and understand.

I would not care to sit upon a throne,
Or build my house upon a mountain top,
Where I must dwell in glory all alone
And never friend come in or poor man stop.
God grant that I may live upon this earth
And face the tasks which every morning brings,
And never lose the glory and the worth
Of humbler service and the simple things.
Edgar A. Guest

ONLY ASK AND SEE

By Louis M. Waterman

Only ask and God will hear—
Only ask and see!
He who heeds the ravens' cry
Must regard your plea
More than mighty thunder-roll,
Faintest whisper of your soul
His attention will control—
Only ask and see!

Only ask and you shall have—
Only ask and see!
Sweeter than your fondest wish
Shall the answer be!
Humble hearts that truly pray
God hath never turned away;
He is just the same today—
Only ask and see!

Only ask and God will give—
Only ask and see!
Who the Saviour gave gives all
Just as full and free;
If you have the Son confessed,
Found in Him your peace and rest,
God will grant your humble quest—
Only ask and see!

DISAPPEARING PROPELLER BOATS

"The Greatest Little Motor Boat Afloat"

A Disappearing Propeller Boat is a simple Power Boat that will go anywhere you can row;

Patented! Disappearing Propeller Device. (For Propeller Boats only)

20 to 28 miles per gallon
Prices range from $299 to $575
Also Remarkably Priced Rowboat, Varnished, $75
Send today for interesting Booklets

DISAPPEARING PROPELLER BOAT CO., LIMITED

Peterboro Representative:
PETERBORO CANOE CO. LIMITED

CARS CRASH INTO HOUSE.

SPRINGFIELD, Mass., June 7. — The wrecking of a four family house last night when a string of 22 freight cars broke loose on a siding, ran over a bumper and crashed into a building, led to the discovery of 37 barrels and 200 bottles of wine, besides a still, alcohol and mash, in the basement of the building. Prohibition officers and seized the wine wine and other materials.

USE FOR SOUR MILK.

Don't throw away sour milk. Use it for sweet, light bread, tea cakes, pastry, and griddle cakes.

Refreshes Weary Eyes
When Your Eyes feel Dull and Heavy, use Murine. It Instantly Relieves that Tired Feeling—Makes them Clear, Bright and Sparkling. Harmless. Sold and Recommended by All Druggists.
MURINE For Your EYES

More Light---
Better Business
For the Publisher

THE more light the publisher gives the advertiser on his publication—the greater consideration he receives when it comes to placing advertising.

The facts embodied in an A. B. C. report are those which the advertiser wants to know—facts that he *must* know to buy space intelligently. He cannot afford the time or expense necessary to collect them either by correspondence with the publisher or by financing his own investigation.

Therefore, the uniform, easily-accessible A. B. C. form, packed with complete dependable facts, is a ready solution to the problem of how to locate the most desirable mediums with the minimum of effort and expense.

The long-established commercial rating agencies have furnished financial information for years. Banks are audited periodically. The Audit Bureau of Circulations performs a similar function by collecting and verifying circulation information for the advertiser.

Publishers subscribing to the A. B. C. standards are helping to stabilize and organize advertising in the way that, by long experience in other commercial lines, has proved to be Good Business.

The EXAMINER is a member of the A.B.C. and would be pleased to submit a copy of the latest circulation report.

Belleville Here Saturday-Papyrus Won the Derby-Other Sports

URBAN FABER HIT HIS FIRST HOMER

Veteran Hurler Won His Own Game and Chicago Defeated New York For First Time This Season.

NEW YORK, June 7 (Canadian Press). — The first home run of the long major league career of Urban Faber, veteran Chicago pitcher, aided Chicago in winning its first game of the year from New York yesterday, the score being 4 to 1. Faber had the better of Pennock, the local left-hander, in a twirling duel, which was decided when Faber broke a 1-1 tie score in the seventh inning with a home run, which bounded into a left field box. Score:

Chicago	000100102—4	11	0
New York	00100000—1	5	0

Faber and Schalk; Pennock and Hoffman.

Cleveland 17, Boston 4.

BOSTON, June 7 (Canadian Press). — Boston pitching was ineffective and wild yesterday, Cleveland making 16 hits and getting 11 bases on balls, and winning, 17 to 4. Coveleskie had an easy game. Pinch Hitter Joe Connolly got a home run over the left field fence with the bases full in the fourth. Score:

Cleveland	110600261—17	16	3
Boston	001000003— 4	11	1

Coveleskie and Myatt; O'Doul, Murray, Stinson and Devormer.

Philadelphia 5, St. Louis 2.

PHILADELPHIA, Jnue 7 (Canadian Press). — With "Slim" Harris pitching in masterful fashion, Philadelphia yesterday evened the series with St. Louis, winning 5 to 2. Four double plays by the local infielders cut down St. Louis' attacks, while timely hitting gave the Athletics runs in each of the last four innings. Miller and Tobin had home runs. Score:

St. Louis	000100010—2	10	1
Philadelphia	00002111x—5	13	0

Vangilder, Pruett and Severeid; Harris and Perkins.

Washington 5, Detroit 1.

WASHINGTON, June 7 (Canadian Press). — Johnson had Detroit at his mercy yesterday while Washington hit Francis opportunely to win, 5 to 1. Johnson allowed five hits and struck out five. Score:

Detroit	10000000—1	5	1
Washington	00110030x—5	12	0

Francis, Holloway and Bassler; Johnson and Ruel.

SPORT NEWS, COBOURG

COBOURG, June 7.—Jupiter Pluvius interfered with the plans made by the Central Ontario baseball team for an exhibition game with the Hillcrests of Toronto Tuesday afternoon. The Toronto team arrived in town about two o'clock, the weather having brightened up during the forenoon. But soon after their arrival the rain began to fall in torrents and the game was unavoidably postponed. There were no Town League games either, owing to Victoria Park diamond being in a very muddy condition, so the holiday passed featureless and practically without ball.

The victory gained by the Cobourg ball team here on Saturday by defeating Belleville, 4-0, has put the fans in a joyful condition, and they are hoping for additional victories.

In the Juvenile Baseball League the Trail Rangers have taken the lead, and may go so far as to be in

PAPYRUS FIRST IN ENGLISH DERBY

Donoghue the Winning Jockey For the Fifth Time — Pharos, Owned By Lord Derby, Was Second.

EPSOM DOWNS, June 7 (Canadian Press). — Jockey Steve Donoghue became a heroic figure in the British racing history yesterday, when for the third year in succession he rode to victory in the greatest of all horse races—the Derby. This time the lithe leader of all British jockeys was mounted on Papyrus, the precious three-year-old possession of an Irish tenant farmer, whose name, curiously enough, is Barney Irish.

Papyrus, in racing over the horse-shoe-shaped turf of the Derby mile and a half course ahead of eighteen other thoroughbreds, lifted her owner, a man of rather small means, to a place of wealth and renown, and gave to Donoghue the supreme position among the jockeys of the world, and a record unsurpassed by any rider since man began the sport of horse racing.

By winning three Derbies in a row Donoghue gains possession of the golden spurs, which the Jockey Club long ago offered for this achievement.

Papyrus was purchased by Mr. Irish as a yearling for a relatively small sum.

Donoghue did not lead from start to finish; he got his horse ahead only after the quarter-mile post had been passed. This gave Papyrus the inside track around the turn in the huge grassy horseshoe, but the Earl of Derby's Pharos raced right by his side around the bend, and almost to the end. Fifty yards from the finish Papyrus had a half length to the good, and he responded nobly to Donoghue's urging, and stretched this margin to a full length as he flashed past the finish.

The time was 2.38.

One length behind came Pharos, owned by Lord Derby, whose ancestors established the great race.

M. Joculda's Parth was third, a half length behind Pharos, and Doric, owned by Anthony De Rothschild, was fourth. The others were stretched out behind for a long distance.

Safety First finished last.

In the century and a half since the Derby came into being, no other man has ever won it three times successively.

Papyrus was the fifth horse Donoghue has ridden to victory in this classic. He captured his first Derby with Pommern in 1915, and won again with Gay Crusader in 1917, Humorist in 1921, and Captain Cuttle in 1922.

FOOTBALL NOTES

A banquet will be held this evening in the G.W.V.A. hall for the winners of the Gordon Cup. Members of the winning team, the G.W.V.A., and the officials of the team will be present to receive the cup from G. N. Gordin, K.C., M.P., the donor.

The following players have been selected for the Canadian Woollens football team for Saturday at the Oval. Kick off 3.30 sharp. Chambers, Leach, Perry, Roberts, Monkman, Sayers, Thorpe, Shuttle, Reid, Shaw, Lee. Reserves, Warman, Willis.

"GUTTA PERCHA"
CORD TIRES

Have an enviable reputation for amazing mileage. They are the reliable, "long runs-and-few stops" kind.

GUTTA PERCHA & RUBBER LIMITED
HEAD OFFICES & FACTORIES
TORONTO

The Grim Art of "Breaking Hearts" - - By ED. HUGHES

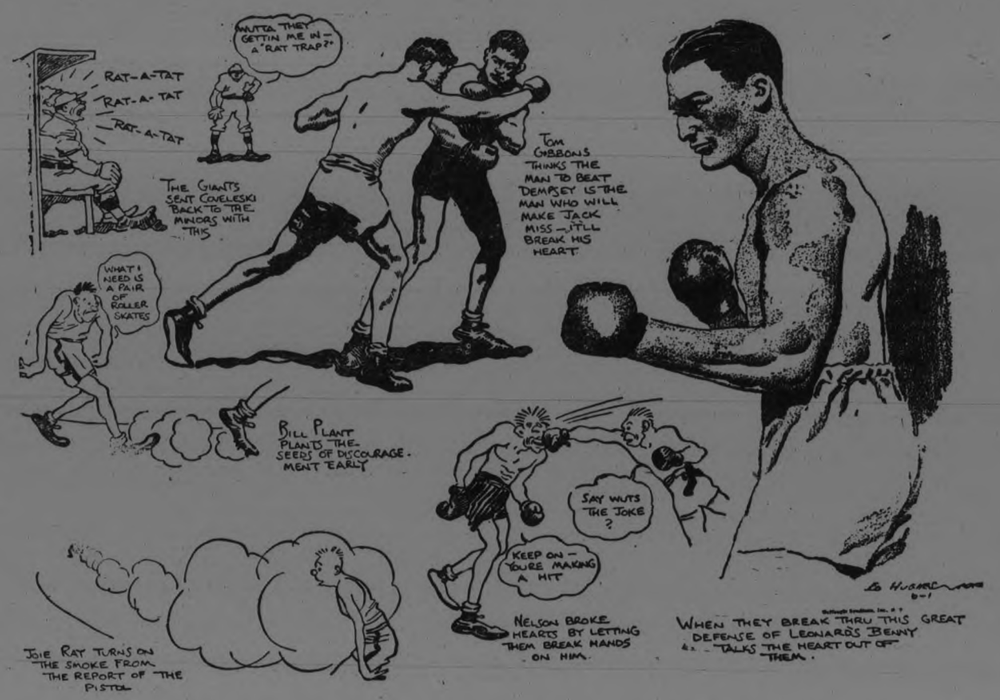

Mike Gibbons, speaking of his brother Tom, once said that he was just the man to beat Jack Dempsey. "The man who can make Dempsey miss and miss will be the man to whip the champion," explained Mike. "It will take the heart out of him." Mike's prophecy will be given a hearing at Shelby, Mont., next Fourth of July. It will be an interesting test, for Dempsey has his own ideas on the subject of "tearing the heart out of a man."

Tom Gibbons, as his brother hinted, will probably try to discourage Dempsey with his boxing wizardry. It is hardly likely that he will risk any wholesale exchange of blows. The champion, on the other hand, will wage his characteristic forcing battle. Jack will shift and "weave" and then spotting his opening, plunge in, dealing his thunderbolts of leather. "Crowding" and terrific hitting—that is "the Man-Killer's prescription for "tearing the heart out of a man."

Most athletes have their own ideas on this subject of implanting discouragement in the heart of the other fellow. When Frank Moran knocked out Joe Beckett in London years ago he accomplished it with a smile. The lion-hearted Moran deliberately allowed Beckett to plant several of his hardest blows on his chin. Instead of dropping in his tracks Moran just grinned. His cheery courage and seeming contempt for Beckett's best wallop completely ripped the heart out of the Britisher. He went down and out from the first fell swoop of Benny Leonard and Johnny Kilbane depress their opponents spirits with their ring skill and their tongues. Should their antagonists break through their defense, these wonderful champion begin to talk. They "kid" and "josh" and make the other fellow feel his inferiority. Leonard "kidded" both Ritchie Mitchell and Lew Tendler out of victories when they had him on the brink of defeat.

There is nothing more discouraging than hitting and not getting favorable results. Battling Nelson used to sop up every blow the other fellow started. They could hit him all they wanted, but they couldn't stop him from coming in. No fun in that. When they were weary, sick in heart, disgusted with the job, Neson pushed them over.

Joie Ray, greatest of distance runners, doesn't hang back long at the start. He usually jumps into the lead, setting a killing pace, which blights the hopes of the rest. Bill Plant, champion walker, adopts the same methods. Bill puts on full steam at the crack of the gun. His field is usually well strung out before the first quarter. He walks the heart out of his rivals.

Playing on the other fellow's weakness is a certain dampener of the spirits. This is the strategy of most victories.

NEW YORK TRIMMED IN A FOGGY GAME

Umpires Had to Hold Conference to Discover If the Ball Was Caught — St. Louis Won in 12 Innings.

CHICAGO, June 7 (Canadian Press). — Chicago hit Nehf, star left-hander, hard yesterday, smashing out four doubles, all of which figured in a 6 to 1 victory over New York, and evened up the series. Aldridge held the world's champions to three hits, one a home run by Snyder. A thick fog off Lake Michigan hung over the field, and made it so dark at times that it was impossible to see beyond the infield. Several times it was necessary for the umpires to confer as to whether balls batted to the outfield had been caught. Score:

New York	000000010—1	3	2
Chicago	00020220x—6	12	2

Blume, Nehf and Snyder, Smith; Aldridge and O'Farrell.

Cincinnati 5, Boston 1.

CINCINNATI, June 7 (Canadian Press). — Donoghue outpitched McNamara yesterday, and the Reds won the second game of the series from the Braves, 5 to 1. Donohue did not make a mistake of any kind, and his support was faultless. Score:

Boston	100000000—1	6	2
Cincinnati	00130100x—5	11	0

McNamara, Watson and O'Neil; Donohue and Wingo.

Pittsburgh 7, Brooklyn 3.

PITTSBURGH, June 7 (Canadian Press). — Pittsburgh made it two straight from Brooklyn by winning yesterday's game 7 to 3. Ruether weakened in the sixth inning when the Pirates sent six runs across on six hits. Rain in the seventh inning delayed the game 23 minutes. Score:

Brooklyn	010011000—3	8	1
Pittsburgh	00001600x—7	12	0

Ruether, G. Smith, Decatur, and Taylor; Hamilton and Gooch.

St. Louis 7, Philadelphia 6.

ST. LOUIS, June 7 (Canadian Press). — Bottomley's triple and Myers' sacrifice gave St. Louis a 7 to 6 victory over Philadelphia yesterday. The contest went 12 innings. Each team scored twice in the tenth. Score:

Philadelphia	000030100200—6	11	0
St. Louis	301000000201—7	15	2

Glazner and Henline; Toney and McCurdy.

FISH VALUES DECREASE

OTTAWA, June 7.—(Canadian Press).—The total quantity of sea fish landed on both coasts during the month of April was 167,646 cwt. valued at $932,216, compared with 251,341 cwt. valued at $1,121,465 in the same month last year.

WILLIAMS PRIMED AND READY TO BE TURNED LOOSE AGAINST PETES

Belleville Counting Upon Their Indian Southpaw to Grab Saturday's Game at Riverside Park

A REAL ARGUMENT.

With Belleville and the Petes tied for the leadership and Mills and Company due to play here on Saturday the local fans are happier than they have been for many a moon They would rather see a Belleville-Peterboro game than anything else in baseball and the fact that the winner of Saturday's argument will be in undisputed possession of first place in the Big Four race—for a day or two at least—adds more than the usual percentage of excitement.

Riverside Park is being groomed for the battle and will be in much better shape than it was last week so that the teams should be able to cut loose and play the fastest kind of baseball.

Belleville have Jack Williams all primed to sling in action against the Petes in this crucial tussle. Only once last year did the Solomon crew succeed in winning a decision over the Verona Indian southpaw but this is another year and the homesters are hopeful of being able to treat the redskin to a very busy afternoon. Belleville will line up practically the same as last year, with Oulette in reserve and ready to go to the rescue if Williams weakens. Peeney Mills of course will do the receiving and the infield is the same as last season with Harry Mills at first, Meagher at second, J. K. Williams at third and Weir at shortstop. It is the third season together for the Belleville inner guard and they have some advantage in this respect over the other Big Four teams. Hagerman, Ross and Casey will likely form the outfield although Armstrong may get a chance.

Manager Solomon's lineup has not yet been announced.

The game is billed to start sharp at 3 o'clock and the indications point to a capacity crowd. Fans for fifty miles around flock to see Belleville and Peterboro fight it out and Belleville as usual will have a squad of noise makers with them—"Slats" Kerr among the number.

It looks like a big game of the year.

TO BUILD NEW CITY.

CAIRO, Egypt, June 7.—(Canadian Press.)—The newspapers here say that the Egyptian Cabinet is discuessing the Suez Canal Company's plan to advance ten million francs, free of interest, toward the building of a new city on the eastern bank of the canal, to be called "Port Said East."

Big League Standing

INTERNATIONAL.

	Won	Lost	P.C
Rochester	31	11	.738
Baltimore	28	18	.609
Reading	25	19	.568
Toronto	21	18	.538
Buffalo	19	21	.475
Jersey City	17	26	.395
Newark	15	25	.375
Syracuse	12	30	.286

NATIONAL.

	Won	Lost	P.C.
New York	33	12	.733
Pittsburgh	26	19	.578
Brooklyn	24	21	.533
St. Louis	23	22	.511
Cincinnati	22	22	.500
Chicago	21	23	.477
Boston	17	28	.378
Philadelphia	13	31	.295

AMERICAN.

	Won	Lost	P.C.
New York	30	14	.682
Philadelphia	24	19	.558
Cleveland	25	20	.556
Detroit	22	23	.489
St. Louis	20	22	.476
Boston	16	23	.410
Washington	18	25	.419
Chicago	16	25	.390

FRENCH BOY KILLED

DUSSELDORF, June 7.—(Canadian Press).—It is stated by the French that the boy named Herbes, who was killed by a bullet last night met death by accident. The bullet which struck him came from the rifle of a French soldier who was cleaning the weapon. The soldier will be courtmartialled for homicide through negligence in having failed to extract the cartridge from the rifle before proceeding to clean it.

OUTLOOK EXCELLENT

WINNIPEG, June 7.—(Canadian Press):—Manitoba's crop outlook is excellent according to a report issued yesterday by George Batho, head of the statistical branch of the provincial Department of Agriculture. Rapid growth with abundant moisture and no crop menaces are reported from all sections of the province.

Renew Your Subscription

LEAFS LOST FIRST FOUR GAME SERIES

Rochester Had to Go Eleven Innings to Nose Out Toronto—Baltimore Defeated.

TORONTO, June 7 (Canadian Press). — Rochester opened a four-game series here yesterday with a 5 to 4 win over Toronto in eleven innings. Kelley's homer in the ninth tied up the scores. Wingo hit his sixth home run of the season. Score:

Rochester	00201010001—5	12	1
Toronto	20000001100—4	8	5

Wisner and Lake; Taylor, and Vincent.

Reading 9, Baltimore 5.

BALTIMORE, June 7 (Canadian Press). — The fast-going Reading Club defeated the Orioles yesterday afternoon, 9 to 5, collecting 15 hits and driving Frank from the box in the second. Lefty Groves finished the inning out ,and A. Thomas then lasted for the rest of the game. F. Thomas and Washburn knocked homers over the left field fence. Score:

Baltimore	04001000—5	10	6
Reading	040300002—9	15	0

Frank, Groves, A. Thomas, and Cobb; Knapp, Smallwood and Lynn.

JINX PURSUING THE SUB CATCHER

Graham Waited Over a Year For a Chance and Then Played One Inning

CHICAGO, June 7.—A jinx seems to pursue the substitute catchers of the Chicago White Sox club.

In the first place, being a sub catcher on a club boasting a backstop of Ray Schalk's ability is a handicap at the very outset.

Schalk's presence means everything in the Chicago lineup. Schalk is seldom hurt, and a glutton for work despite his rather frail physique. For that reason "sub" catchers on the Chicago club seldom get a chance to work.

Instead of seeking an off day occasionally, Schalk wants to work in exhibition games. Recently in the fifth inning of a game with the Athletics Schalk asked to be relieved. It is said to be the first time he has ever made such a request.

For over a year Graham, "sub" catcher of the Sox has been waiting for a chance to break into the lineup. A collision at the plate so jarred Schalk that he got his chance when Ray requested to be relieved.

While it is no easy task to catch the deceptive spitballs thrown by "Red" Faber, Graham welcomed the opportunity. After working only one inning a fast breaking spitball smashed the little finger on Graham's right hand.

Knowing something seriously was wrong, Kid Gleason rushed to the plate. One look caused the Sox manager to send the rookie to the clubhouse. Tears were in Graham's eyes as he left the field and he was heard to remark:

"After waiting over a year for my chance I only got to work an inning."

No wonder they say a jinx pursues the extra catchers of the White Sox.

Colonials Scored Another Victory.

The Colonials chalked up another win in the Girls' Soft Ball League when they defeated the Quakers last evening by a score of 29 to 7. The Quakers had a margin of one run for the first two innings but after that the Colonials went ahead of them and stayed well in the lead for the remainder of the game.

The players were:

Quakers—M. Mortimer, ss; L. Edwards, cf; D. Mortimer, c; H. Fowler, 1b; S. Cowell, 2b; C. Downes, 2b; L. Naish, p; M. Fallis, ss; M. Pond, rf; A. MacCallum, lf; C. Connors, 3b.

Colonials—H. Plunkett, c; J. Bradshaw, 1b; C. Robinson, p; M. Todd, 2b; D. Saunders, 3b; S. Todd, ss; N. Thomas, rf; V. Wade, cf; D. Goodwin, lf; E. Greenhalgh, lf.

Score by innings:

Quakers	2021 0 0200— 7
Colonials	1071(10)325x—29

The game between the Woollens and Tigers which was scheduled for Monday has been postponed till this evening.

MILL WOMAN WON FORTUNE IN RACE

Stenographer and Street Sweeper Among Those to Make Huge Sums From the Great Derby Race.

LONDON, June 7 (Canadian Press). — A little sweepstakes ticket, combined with Derby luck, has placed a fortune of $32,000 in the lap of a Yorkshire woman mill worker, Mrs. Nellie Ford, by name, who drew Papyrus in the Otley Club's £80,000 Sweepstakes, in which more than 200,000 players had taken a chance.

Mrs. Ford is described as a hard-working woman, who has spent most of her life working in a mill in order to help support her large family.

Yestrday sh was offered £3,000 for her chance, but refused, as she had a dream that fortune awaited her.

The second prize of £16,000, and the third prize of £8,000 were won by two men of moderate means.

Several others have been lifted from penury to Easy Street by the luck of drawing winning horses in the numerous other sweepstakes held in England.

A London man won £12000 in the Meat Dealers' Sweepstakes, of which, he announces, he will give one-third to a fund being raised to aid the city hospitals.

A young stenographer is better off by £10,000 by winning the prize offered in the Cork Handican draw, and a street cleaner won a like sum in another draw.

The Calcutta and London Stock Exchange Sweepstakes have not yet been announced. The former is worth about £30,000, and the latter £25,000.

It is estimated that a quarter of a million pounds sterling has been won in the big public sweepstakes, while huge sums have changed hands through those conducted on a smaller basis.

Canteen Cigarettes Were Stolen Wholesale.

LONDON, June 7. — (Canadian Press Cable.) —The government's committee of enquiry into the accounts of the navy and army canteens in which Canada had a certain amount of interest by reason of participation in the profits, was informed by a witness, formerly an army service corporal, that on one occasion two trucks containing 642 cases of cigars and tobacco were despatched from Havre, but on arrival at Bologne only 32 cases were forthcoming. The officer in charge merely gave the witness instructions to write the missing cases off as lost. Two senior officers when told of the incident, made the same reply.

The witness, a white-haired man of sixty said he had had no previous experience before joining for the war.

Chairman — "That probably accounts for your astonishment."

Witness—"Exactly. I was astonished at the whole atmosphere."

Now! you can get it again.
Finest Virginia Smoking Tobacco at 10¢

Now, for the first time in years, you can buy the finest sun-ripened tobacco Virginia produces for 10c. a package. The kind you like to smoke—the price you like to pay. *Get a package of LONG TOM and celebrate.*

Rock City Tobacco Co. Limited

½ lb Tin 70¢

Long Tom
VIRGINIA
SMOKING TOBACCO

D.W. GRIFFITH'S
Dramatic Thunderbolt
"THE MOTHER AND THE LAW"
A STORY OF TO-DAY
FOUNDED ON FACT
LAUGHS - THRILLS - SUSPENSE
Now Showing!
ALSO
EXCLUSIVE PICTURES of the SENSATIONAL FIGHT between
Battling Siki
AND
Mike McTigue
As Realistic as Though You Were at the Ringside!
Epic Entertainment
Cast includes:
Mae Marsh
Robt. Harron
Miriam Cooper
Ralph Lewis
Walter Long
Margaret Marsh

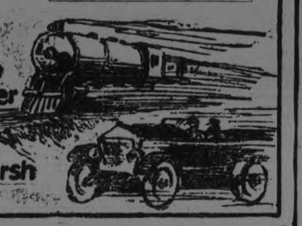

Sports

TOM POGUE WINS A CHAMPIONSHIP

Former Peterboro Boy is Making Good in New Sphere of Activity.

Rev Robert Pogue, of this city, has received a letter from his son Tom, of Chicago, stating that he has won the all-round championship of the Y.M.C.A. Athletic College, of which he is one of over six hundred members.

"It gets 20 below zero in Saskatchewan, so naturally the man who named the placed sneezed as he did it.

THEATRES

AT THE ROYAL.

GROWING MOVIE WHISKERS IS ART WITH ACTOR.

To play the heavy for Richard Barthelmess in "The Bond Boy," now showing at the Royal Theatre, Chas. Hill Mailes had to grow a beard. He was very proud of this chin appendage and dressed it up to go to church. Mr. Barthelmess met him and complimented him on his appearance.

"Charlie, you look so good with the beard that you ought to keep it on," suggested Mr. Barthelmess.

"No," decidedly answered Mr. Mailes, "You see, I am going back to the Coast and if I kept the beard on I would lose my identity. Out there the director just telephones

DOUBLE FUN!
8
FULL-PAGE COLORED COMICS
8
Now! Now!
TORONTO STAR WEEKLY
Ask For It! Get It! Get It Early!
14

DIVISION "A" C.O.L. REVISED DATES

Dates Fixed For Second Half of Scheduled Games.

OSHAWA, June 7.—After a conference between the local baseball and football club yesterday afternoon, it was announced that local fans would enjoy a double bill on Saturday. At two o'clock Lindsay play a Central League baseball game, and at four the Chipman Holton Football Club of Hamilton play Oshawa T and D team in a Connaught Cup game.

The two Durham and Ontario Intermediate Baseball League games, Whitby at Oshawa Motors, and Orono at Bowmanville, were called off on account of rain. Orono and Bowmanville will play on Saturday, while Whitby will come to Oshawa on Wednesday of next week, with Central Ontario League umpires, Wilson and Dell, handling both games.

Secretary Nott has issued instructions to teams in the Central Ontario League that By-law No. 14 of the constitution, imposing a fine of five dollars on teams who fail to forward notice by registered mail of the day and time game is to be played," will be strictly adhered to in the future.

President Dedman requested the secretary to revise the games and dates of the second half of the Division "A" of Central Ontario League, with Lindsay playing away and at home on Wednesdays and the following has been sent out to the Leaside, Bowmanville, Lindsay and Oshawa clubs:

Wednesday, July 4, Lindsay at Oshawa; Saturday, July 7, Leaside at Bowmanville! Wednesday, July 11, Oshawa at Lindsay; Saturday, July 14, Bowmanville at Leaside; Saturday, July 21, Leaside at Oshawa; Wednesday, July 25, Lindsay at Bowmanville; Saturday, July 28, Oshawa at Leaside; Wednesday, August 1, Bowmanville at Lindsay; Monday, August 6, Bowmanville at Oshawa; Wednesday, Aug. 8, Lindsay at Leaside; Saturday, Aug. 11, Oshawa at Bowmanville; Wednesday, Aug. 15, Leaside at Lindsay.

All umpires for this section have meen cancelled and President Dedman will make appointments on Monday previous to games.

The Central Ontario games of yesterday: Oshawa at Lindsay; Cobourg at Kingston and Peterborough at Belleville were all postponed on account of rain.

Do you know Baseball?

by Billy Evans

Questions

ONE—If a fielder touches a runner with the ball as he slides into the bag, then juggles the ball, and in the meantime the runner reaches the base, is the runner out if the ball isn't dropped, or does the juggling of the ball make it necessary to again touch the runner?

TWO—If the ball first hits in foul territory after leaving the bat, and then bounds into fair ground and settles there, is it a fair or foul ball?

THREE—Runner hits for three bases. After reaching third and while standing on the bag, the coacher walks out and pats him on the back. Should this be ruled interference and the runner be declared out?

FOUR—If a base runner starts to steal as the pitcher delivers the ball, said pitch being wild, making it an easy matter for the runner to reach the next base, is it credited as a stolen base?

FIVE—If the first baseman receives a throw from the shortstop in ample time to retire the batsman, and fails to do so because he misses the bay in attempting to touch it, is he credited with an error?

Answers

ONE—The runner is not out. Juggling the ball made the touch void. If the runner reached the base in the meantime he is safe.

TWO—A ball is fair or foul as to where it finally settles. A ball can hit foul and then become fair, if it settles in fair territory between first and home or third and home. It was a fair ball.

THREE—Umpire should pay no attention to act of coacher in patting the runner on back. Chance for play had ceased and there was no interference.

FOUR—If runner starts to steal prior to a battery error, he is credited with a stolen base.

FIVE—First baseman is charged with an error because of his failure to touch the bag.

BAND CONCERTS.

Band concerteotsgb F Fzso,sTTh Band concerts to be given in the Victoria Park during the summer months by the Band of the Peterborough Rangers, are scheduled for the following dates: 8th, 15th, 22nd, 29th June; 6th, 13th, 20th, 27th July; 3rd, 10th, 17th, 24th, 31st August.

Should the weather prevent a concert being held on any of the specified evenings, substitute dates will be arranged, so that the required number of summer evening band concerts will be given.

DEATH ROAD WITH VICTORY

That was a touching picture at Belmont Park yesterday when the good bay mare Sweet Kiss, after wining the steeplechase, stood with lowered head over the body of her fallen rider, Frank Hayes. The animal knew instinctively what the cheering throngs in the stands could not know, that the final act in the tragedy of a human life was over. As Hayes brought Sweet Kiss down the stretch a trifle ahead of the field the rider was keen, alert, vibrant with pulsating life. A moment later, when the cheers of the crowds rose and swelled, his body relaxed and he fell from his mount to the turf.

The story of Jockey Hayes and his one winning ride after a rigorous course of training that sapped his vitality is one of those dramas of real life that arrest the attention of a busy city occasionally and turn the thoughts of millions briefly toward the mysteries of existence. Here was a lad who was bound to rise in his trade of horsemanship at any cost. An indomitable spirit drove him on to sacrifice his health to success, and he lasted just long enough to make his dream come true. He won his race and died in the saddle.

The history of the American turf records no parallel case. The trotting turf in England, however, had a similar incident when Walter Winans, the noted horseman and pistol shot, died as he passed the wire driving one of his stable of American trotting horses. He shouted "Stop my horse!" and fell to the track. Thus perished in a moment of victory one of America's best known sportsmen, an international figure alike in the world of horsemanship and marksmanship.

It is easy to say, after the event, that Frank Hayes should have been restrained from taking such a rash gamble with life. But, being what he was where he was, driven by ambition to rise in his calling, for his employers to refuse him the opportunity to make good would have been close to cruelty. He got his chance and with it victory. Millions of newspaper readers are hoping that Hayes heard the stands cheering his success before death overcame his senses.

SHELBY A TOWN OF JAZZ AND JOY

Closing Hours Are a Thing of the Past — Town is Wide Open.

SHELBY, Mont., June 7.—Mayor Jim Johnson, who rode the range for thirty-five years before he settled down t othe calm, uneventful job of guiding the destinies of Shelby's people, has thrown out the curfew. The one o'clock closing law is nix in this boom town. Proprietors of places of amusement, after a meeting, marched solemnly to the site of the arena west of the town, buried the keys of their place on the spot where the Dempsey-Gibbons ring will be erected.

Shelby is wide open as regards late hours. The cabarets wheeze out their more or less tuneful music until it is time for the morning train from the coast. Then the stragglers who can't seem to be able to go to bed until they are sure the sun is shining again, wander down to the depot and eye tne transcontinental travelers.

Jazz climbs on the throne early in the evening. As soon as the east bound train has slipped away over the flats, the pleasure palaces come into their own.

The sheik-like orchestra from the King Tut dance pavillion competes for popularity with the cowboy trio grinding out alleged music on homemade instruments at The Mustang. The boys just in from the oil fields for a little recreation swarm to the dance halls. A lone movie does its best to attract, but the competition is too keen. Hectic Shelby hasn't time to sit for an hour in a picture house.

JUVENILE GAME TO-NIGHT.

Weather permitting, the Lock Works and Maple Leafs will play a Juvenile series game at King Edward School grounds this evening at six o'clock. Unless rain is falling at six o'clock the players should be at the grounds ready for the game.

PRESIDENT SUSPENDERS
Quality Comfort Service
Genuine is Guaranteed

IT SURE PAYS

The first batch of Coca-Cola was put on the market back in 1886—only 25 gallons of sirup, which sold for $25.

The Wall Street Journal comments that "the present company paid the original owners 20 million dollars for Coca-Cola goodwill."

"Goodwill" is another word for reputation.

Reputation, in modern business, is the direct result of three things—merit, product, methods of doing business, and advertising.

Coca-Cola, of course, has been about as thoroughly advertised as is humanly possible.

The $25, realized from the first Coca-Cola sale, was immediately invested in advertising, for which the first bill was $46. From that small seed grew 20 million dollars worth of "goodwill."

It pays to advertise.

Most of the big advertisers started in a small way. Venturing cautiously into the water, they soon struck out for the deep spots. They found that it pays to advertise.

The William Wrigley Company's first advertising appropriation was $32—its entire capital—writes John Allen Murphy in Printer's Ink magazine. The L. E. Waterman Company's first ad bill was only $62.50. Hupp Motor Corporation started with $100.65 of publicity. The Borden Company started with an advertising appropriation of $513.75, back in 1890; to-day it spends for advertising nearly a million dollars a year. So on, a long list.

It pays to advertise.

Murphy tells the story of Royal baking powder. The company started in a small drug store in Ft. Wayne, Ind., as a side line. "Its first advertisement appeared in local papers. The campaign then gradually spread throughout the state until the company was able to move to New York. Soon after that, it became the largest national advertiser of its day. The Mennen Company started similarly — as a druggist's side line.

What fertilizer is to farm soil, advertising is to business. It makes the seed grow, the acorn into a giant oak.

"It pays to advertise" is the best slogan to hang over the sales manager's desk.

LACROSSE

A full turn-out of players is asked for Friday night by President Hamilton at the Sacred Heart church grounds.

MAE MARSH and ROBERT HARRON, in D. W. Grifith's "The Mother and the Law" at the Capitol Theatre, to-night, Friday and Saturday.

FRAME LAWS TO UPLIFT BOYHOOD.

War Resulted in Awakened Conscience and Progressive Legislation For Protection of Boys.

PORTSCHACH, Austria, June 7.—(Associated Press).—Though the war stopped the progress of the world in many directions, it has nevertheless resulted in an awakened conscience and progressive legislation for the protection of boyhood. Such is the assertion of a legal commission reporting on the protection and reformation of boyhood to the Second World's Conference of Y. M. C. A. workers with boys, to be published June 3. The report is based on a study of condition in 35 countries.

"The new countries of the world," according to H. Wallace Soutter of South Africa, chairman of the commission, "are legislating in accordance with the new spirit of penology and the conclusions of psychological research, and are striving to prevent the growth in their midst of the horrors of the older countries."

Approximately 70% of the boys in the United States, according to the commission, live under laws which compel school attendance between the ages of 8 and 16. America's experience is frequently quoted, and the tendency to project free education forward into the college grade is marked as noteworthy. The report sums up the educational obligations upon governments as follows:

"The ideal to be aimed at and steadily worked for is that up to the age of 18 years it shall be made possible for a boy's energies to be absorbed not by work but by education—an education that strengthens the body, develops the mind, equips him not only for earning a livelihood, but also for community service, and thus lays intellectual and moral foundations of good citizenship.

"Christian nations must certainly resist the materialism that would sacrifice the development of personality to the supposed necessities of industry, and must not be satisfied until the law brings within reach of the poorest boy the highest education."

International boundaries and race characteristics have a minor bearing on juvenile delinquincies, the report indicated Striking similarities are revealed by the statistics of a nations.

Theft is the big outstanding offense of juveniles whether in Japan, Italy, or America. "We are convinced," the commission states, "that absolute physical want is probably the most common cause of theft by boys of a nationalities. A very large proportion of juvenile convictions is for theft of food by undernourished boys."

The report advocates raising the age of criminal majority from 16 to 18 in order that a larger group may profit by the remedial measures already in force for juveniles. The commission further says:

"The conclusion of modern psychological research must be fully explored. Any treatment of boy delinquents must have respect to the individual personality of the offender. He may be put on probation subject to treatment, and the treatment needed may be entirely medical. The decision must aim at a solution of his peculiar problem with a view to his recovery. The methods of psycho-analysis should, whenever possible, be used, not only by skilled men and women. Close observation in school of boys with tendencies to wrong-doing would prevent many of them arriving at the police courts."

Recommendations of the commission include a call for the establishment by the World's Alliance of Young Men's Christian Associations of "an International Boys' Committee, whose work shall be to study the problems of boys' life in all countries, to collect particular of all legislation affecting the legal status of boyhood that is passed from time to time, to keep all National Councils periodically advised of such legislation and any other reform movements in progress, and to take whatever steps may be expedient to secure to the boys of any nation adequate legal protection."

TRAPSHOOTING.

The Peterborough Gun Club will hold their regular shoot Friday evening at 6.15. All members are urged to be on hand as this will be the beginning of the cup series, which will be the McGaw cup and the Peterborough Gun Club challenge cup.

The executive of the club will be pleased to see any new members at the shoot Friday evening.

MILLIONS ADDED TO AUTOMOBILE TAXES IN CENTRAL STATES

CHICAGO, June 7 (Associated Press).—Millions of dollars will be forthcoming from the pockets of motorists in a number of middle western states during the coming year as the result of laws passed by legislatures of the winter and spring.

Taxes appears to have passed the most radical increase. It is estimated that $10,560,000 additional will come from the pockets of motorists and wholesalers of gasoline. Two taxing measures dealing with automobiles were passed in Texas. One place a one cent tax on each gllon of gasoline sold by wholesale dealers, while the other revises the present system of motor license fees and increases them approximately 100 percent. It is estimated that the gasoline tax will bring the state $2,5000,000 and the license fee increase will bring $8,000,000.

Indiana now has a law imposing a tax of two cents a gallon on gasoline, estimated to yield $3,000,000 yearly. This will be devoted to good road purposes. In addition the legislature passed a law effective next January 1, increasing the license tax on automobiles.

In Oklahoma a tax of 1 cent a gallon on gasoline was included in a bill passed by the legislature. This is expected to yield $900,000 annually. In Oklahoma City, an ordinance recently passed puts the charge for a city license at 50 cents and is expected to yield $18,000 to the city.

Tax legislation in Kentucky, passed in 1922, which became effective this year is expected to net $3000,000 to the state.

In Ohio 87 bills directly affecting automobiles owners were introduced in the legislature, but the only one that was passed increased the tax on trucks.

Only one state showed a decrease. This was in Minnesota where the method of taxing was changed. It was estimated that while the average car taxes for last year was $17, the average for this year will be $16.44. However the legislature passed a bill to submit a constitutional amendment to the voters at the next regular election authorizing the legislature to fix a tax on gasoline.

In both Michigan and Iowa a tax of 2 cents a gallon on gasoline was passed by the legislature but was voted by the governors.

In Iowa a law was passed placing motor bus and truck transportation lines under the supervision of the state railroad commission while a ton-mile tax was imposed on these lines to draw from them a contribution to the state highway maintenance fund. A law was also passed requiring that automobile registration fees be based upon current list prices.

EAGER FOR RUSSIAN TRADE

TOKIO, June 7 (Associated Press).—Business and professional men of Japan who have been badly hit by the failure of Japan and Russia to negotiate a commercial treaty have started movements to secure another conference between representatives of the two countries. The Associated Chambers of Commerce have passed resolutions urging the resumption of relations with Russia, and besides pressing their own government, propose sending a delegation to Moscow to carry on unofficial negotiations with the Soviet.

A plan has been formulated by a body of prominent business men, scholars politicians and others to be organized a large party to travel through Russia and observe political economical and social conditions obtaining in tha country.

Meanwhile, relations between the two countries have not been improved by some recent incidents. The latest is the refusal of the Soviet to allow the Japanese consul at Vladivostok to send a cable to his government in code. This step was taken because of the refusal of the Japanese government to allow Adolf Joffe, the Soviet delegate, to send code messages to his government during his visit to Japan.

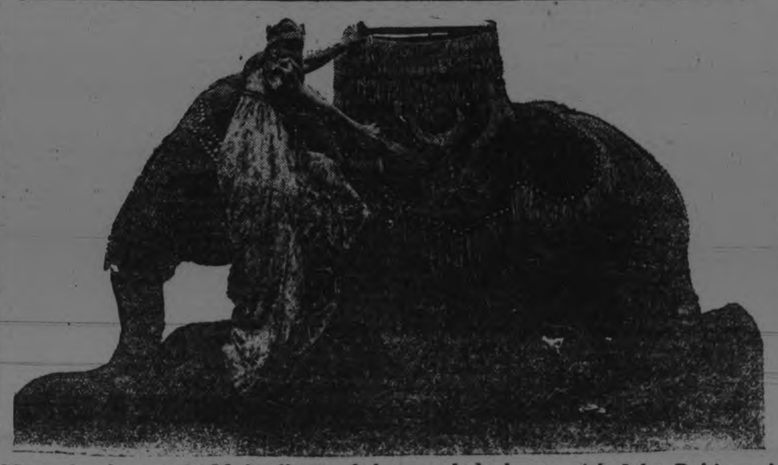

Mme. Gardner and "Major," one of the noted elephants with John Robinson's Circus, Wednesday, June 13

ROYAL
TO-NIGHT, FRIDAY and SATURDAY
Richard Barthelmess in "The Bond Boy"
A swinging noose behind him! Bloodhounds baying in pursuit. And he on his knees to the girl whose honor he saved---asking now that she save him.
DRAMA SUPREME.
Directed by Henry King, the genius who directed "Tol'able David" and "Sonny"--A First National.
CHAPTER FOUR OF THE GREAT SERIAL
Around The World in 18 Days
"The Man Who Broke The Bank of Monte Carlo."
CENTURY COMEDY
Baby Peggy in Peggy of the Movies
BIGGEST AND BEST SHOW IN CITY.
ADMISSION ONLY
Afternoons - 10c and 15c
Evenings - 15c and 25c
WAR TAX INCLUDED

DOG-MEAT MARKET SLUMPS

MANILA, June 7 (Associated Press).—The dog market of Baguio has disappeared intirely and the eating of dogs by the Igorots, a non-Christian tribe inhabitaing the mountain province, has been reduced to a minimum, according to Colonel Henry Knauber, head of the constabulary academy of Baguio.

"Introduction of the meat of cattle and hogs has turned the Igorots, who formerly ate dogs, into eaters of meats recognized by the civilized world as eatable," said Colonel Knauber. "These people had to have some kind of meat and years ago the only animal they knew was the dog. When civilization introduced cattle and domestic hogs to these mountain people, they quit eating dogs. Only a few scattering cases of dog eating have been reported for some time, and these were among the peoples living far back in the hills."

PETERBORO WED. JUNE 13
1824 JOHN 1923
ROBINSON CIRCUS
3 RINGS
HUGE STEEL ARENA
ELEVATED STAGES
HIPPODROME
250 NEW ACTS
500 HORSES
700 PEOPLE
BIG BABY ZOO
DAILY STREET PARADE AT 11 A.M.
2 PERFORMANCES DAILY
DOORS OPEN 1 AND 7 P.M.
SHOWS START 2 AND 8 P.M.
TICKETS ON SALE CIRCUS DAY AT KENT'S DRUG STORE—SAME PRICE AS ON GROUNDS.

"Behold the Bride!"

THE GREATEST day of her life deserves to be recorded in a really good photograph.

We produce portraits that reflect your personality and your good taste—portraits to be cherished.

THE ROY STUDIO
140½ Hunter St.

WEDDING BELLS

BLACKWELL—RENDELL.

A quiet but pretty wedding took place in Trinity Manse at 7.30 on Tuesday evening, when Marjorie Florence, only daughter of Mr. and Mrs. Sidney Rendell, Peterboro, and Edward Lewis, son of Mr. and Mrs. E. L. Blackwell, Apsley, were united in holy matrimony by the Rev. A. J. Langford.

CATTLE MARKETS.

TORONTO, June 7. — (Canadian Press).—Receipts 107; trade poor. Heavy beef steers $8 to $8.75; butcher steers, choice, $7.25 to $7.75; butcher cows, medium, $3.50 to $4.50; calves $9.50 to $10.50; lambs 17 to $20; hogs, selects $8.85.

OPPOSE DAYLIGHT SAVING.

PARIS, June 7.—(United Press.)—Mill workers at Bagneres in the Hautes Pyrennees, are on strike against daylight saving time.

The workers contend that they are compelled to go to work in the cold of early morning and return home during the blazing sun.

WARKWORTH PERSONALS.

WARWORTH, June 7.—Mr. and Mrs. R. Walker, Mr. and Mrs. Wm. Isaac and Mr. Oscar Phillips motored to Peterborough on Tuesday.

Mrs. Jas. Donovan of Tamworth, is a guest at the home of Mr. and Mrs. A. M. Smale.

Quite a number from here and vicinity took in the races and ball game at Belleville on Monday.

Mrs. W. R. Dawkins has returned to Toronto after spending the holiday at the home of her mother, Mrs. W. J. Brown.

Mr. and Mrs. Lorne Hutchinson and Mr. and Mrs. Geo. Hutchinson were guests of Brighton friends on Monday.

R.C.Braund

35c Oilcloth, only ..... 24c yard
$1.15 Linoleum, only ..... 89c yard
55c Oilcloth ..... 44c yard
Wallpaper ..... 1c Roll Sale
$9.00 Mattress $7.72. Bed Spring $4.42
25c Gingham 14c. 35c Gingham 24c
18c Cotton 14c. 24c White 18c
Men's Work Shirts, only 98c
Men's Suits ..... $5.00 Off Each
Boys' Suits $7.95, with 2 Pr. Pants
Pure Linen Towelling 35c, for 22c
25c Striped Chambray ..... 10c yard
75c Light Voiles, 1c per 2nd Yard
Palmolive Face Cream ..... 2 for 1
Boys' Summer Sweaters 49c
Excellent Lot of Ladies' Porch and ....House Dresses, Cheap.

Save a Dollar : Save a Dollar
CASH AND CARRY

Harrison's Grocery
'PHONE 1674W.

PLANTS! PLANTS!

Now is just the Right Time for Planting
Tomatoes, Pansies, Cabbage, Cauliflower and all other varieties. Per Box..... 20c
Special Price for Larger Quantities
PINEAPPLES at their Cheapest Price ..... $1.65 UP
Per Dozen .....
Good Quality.
REDPATH SUGAR ..... $11.65 Per Cwt.
Choice Creamery Butter, lb. 36c
New Cheese, lb. 24c
Gunn's Mince Meat, 2lb. for 35c
New Dates, per lb. 10c
Juicy Oranges, per Dozen 39c, 49c and 59c
Grapefruit ..... 3 for 25c
Splendid Tea in Bulk, lb. 65c
Willard's Ice-cream in Bricks or Bulk.
Balance of Stock at Correspondingly Low Prices.
Orders Delivered to All Parts of the City Free.
'Phone 1674W.

Percy Harrison, Jr.
Cor. Smith and Water Streets

Dr. Goodwin
Chiropractor
Palmer Graduate
106-108 Barrie Building
Lady Attendant 'Phone 431
Hours 10-12 a.m., 2-4 and 7-8 p.m.
Office closed Tues. evening and Thurs. afternoon and evening.

LOCALS

DR. T. P. McCULLOUGH,
Eye, Ear, Nose and Throat Specialist, 166 Brock St. Phone 36W. d tf

ALL SAINTS CHOIR.
All Saints' choir will practice tonight at 8 o'clock.

TAXI LIVERY.
Devall. Phone 774, 5 and 7 passenger cars. Day and night service. Storage and washing. 26d139 2181

HAROLD DUNFORD'S AUTO LIVERY.
Call 224 for Taxi and Auto Service. New Seven-Passenger Studebaker in Service. 78d-199

ROBSON & PENROSE.
Your 'phone order will receive careful attention. Local and Long Distance Hauling. Parcel Delivery. 'Phones 832J, 832W.—414-415 Dublin Street. 26d-138-2118

BANK CLEARINGS.
Clearings, week ending June 7th, 1923, $858,618.
Same week last month, $919,751.
Same week last year, $769,106.
Same week 2 years ago, $950,255.

AUTO LIVERY.
For Comfortable and Careful Driving, call H. Howell, 'Phone 396, or 273 Simcoe Street. 26d-150-2357

POSTPONED TO MONDAY.
The Keene vs. Cognawaga game was postponed from last night until Monday evening.

FOR ELECTRICAL WORK
Consult J. A. Ash and Sons. Service always. Work guaranteed. Prompt attention. Want helper with one or two years' experience. 617 Aylmer Street. 'Phone 859W. m th s

ABOUT GLASSES
SEE A A FOWLER
Let us demonstrate that we can suit you with glasses at a reasonable price. Fowlers Optical Parlours, 373 George street. dtf

GARDEN PARTY.
St. John's C. W. A. will hold a garden party on Tuesday, June 12th, afternoon and evening, at the residence of Mr. Frank Kerr, 586 Rubidge street. 1d134 2508

AUCTION SALE
Friday afternoon at Hancock's Auction Room: Cash register, small refrigerator for butter prints, victrola, sewing machine, music cabinet, letter copier, electric cook stove, bicycle, etc. 1d-134-2502

NOTICE
"Comet' Bus will leave the Albion Sweets at 8 and 9 o'clock p.m. for Chemong. Return fare 50 cents. This bus can also be chartered for picnic parties and etc. —J. J. Mein, 'Phone 1165W. 3d 135 2475

JUVENILE L.O.L., CITY DISTRICT No. 3.
Regular meeting on Friday, June 8, at 7.30 p.m. All members be present All band members be on hand. Geo. McCulloch. 2d134 2532

COLUMBIA GRAFONOLA.
One only beautiful Columbia Grafonola, William and Mary style, in Dark Burl Walnut. Was $210.00. To clear at only $152.00. See this in our window. — Greene Music Store, Charlotte Street. 2d-35

PLAYER PIANO SNAP.
Special for Saturday — One slightly used Player Piano, in Mahogany finish, with 10 Rolls of Music. Was sold new for $750.00. Now only $498.00. Terms can be arranged. — Green Music Store, Charlotte Street. 2d-35

TAKEN OVER AGENCY.
The Peterboro Canoe Company has taken over the agency in Peterboro for the Disappearing Propeller Boat Company launches, and in a very short while will have on display a stock of these very satisfactory boats, where intending purchasers can see them.

UNIVERSAL LAWN MOWERS.
Try our easy-running Universal Lawn Mowers. The Cheapest and Easiest-running High-grade, Ball-bearing Lawn Mower you can buy. Lawn Mowers Sharpened, $1.00. 'Phone us and we will call for your Mower and return it. — H. T. Millard, 225 Hunter Street. 'Phone 234J.

NOTICE.
The name of Mrs. William C. Ackerman, Peterboro, should have been omitted from the report of the Parker-Jarvis wedding which appeared in yesterday's paper, as Mrs. Ackerman is not a relation. Belleville papers please copy.

FUNERAL FRIDAY AFTERNOON.
The funeral of the late William McKinley will take place from the family residence, 266 Dalhousie street, Friday afternoon at two-thirty to the Little Lake cemetery. The Rev. Mr. McKee will conduct the funeral services.

IF YOU NEED A TYPI :ITER
We can offer you BEST of BARGAINS.
1 Underwood Portable, NEW $70
1 Used Underwood, portable 45
1 Used Fox, portable, A1 shape 35
1 Used Smith, L.C., GOOD 35
1 Used Oliver, No. 5 40
1 Hammond in real good shape.... 20
These are REAL S[illegible]-PLY NOW.
NELSON'S TYPEW TER COY, 332½ George Street, Phone 229W.

LAWN MOWERS
GROUND $1.00 EACH
Called for and returned 'Phone 109J. Highest class workmanship. Saws filed and set. Cutlery grinding 40 years practical experience umbrellas repaired and re-covered. Wm. Taylor and Son, the Sheffield Cutlers, 219 Hunter street west. t.t.s.

Wedding Gifts for the June Brides.

You can purchase now—a very suitable gift for the June Bride.

Do not fail to see the wonderful array of gifts in our displays.

New designs in Silver Cut Glass and Clocks.

No wedding is complete without these gifts.

Prices very reasonable.

Warne Bros.
PHONE 880
Diamond Hall
493 GEORGE STREET

CHOIR PRACTICE.
St. John's choir will practice at 8 o'clock this evening. Boys at 7.15 o'clock.

ST. JOHN'S C.W.A.
The S. John's C.W.A. will meet on Friday afternoon at 3.30. All the members are asked to attend as it will be the last meeting this season.

CEMETERY NOTICE
All persons requiring flowers planted or other work done on their lots in the Little Lake Cemetery in time for the Oddfellows Decoration Ceremonies, are asked to call and arrange for the same before June 15th, Felix Brownscombe, Secretary. 3d 136 2496

THREE MEET DEATH IN AUTO ACCIDENT

Motor Car Stalled and Ran Back Over Embankment.

TORONTO, June 7. Canadian Press. — Mrs. Johnson Wilson and Mrs. Norman Jackson of Toronto, were killed, and three companions injured, when the automobile in which they were riding stalled on a steep hill on the Don Mills road today and ran back over an embankment.

The injured are Mrs. Trebley, May Trebley, aged 4, and Frank Kelly.

HYDRO FOR THE PEOPLE OR FOR MR. FERGUSON

LONDON, Ont., June 7 (Canadian Press). — Under the caption, "Hydro for the People or for Mr. Ferguson," the London Advertiser, commenting on Sir Adam Beck's acceptance of the Conservative nomination, says in part:

"The Toronto Globe has told the people of London and Western Ontario that Sir Adam Beck should be elected to protect the public ownership of the Hydro development.

"For exactly the same reason the Advertiser believes that Sir Adam Beck should not be elected.

"The Advertiser believes that such election would imperil the great power resources with which Ontario is endowed.

"And the Advertiser believes that Sir Adam Beck, as the man in whom Ontario has put non-partisan trust, deserves defeat when he violates that trust by lending it to manoeuvres and manipulations of the Conservative Party led by Howard Ferguson."

TO RETAIN FLAVOR
Olives that are not eaten should be put back into the bottle in the liquor in which they came and be corked tightly in order to retain their flavor. The same applies to capers, chillies and anchovies.

YOUNG CARROTS
Young carrots should never(be peeled but lightly scraped.

THE WORLD READS OUR WANT ADS!

FOLKS who wish to buy or sell things watch EXAMINER Want Ads. They have learned from experience where wise traders advertise.

Place your Want Ad. today. It will reach all classes of people, and is a sure means of getting in touch with the ones you seek.

FOUND HIS FRIEND DEAD IN A RAVINE

Gruesome Discovery by R. McGrath, of Toronto Today.

TORONTO, June 7. — (Canadian Press).—While gathering mushrooms in Rosedale ravine early to-day, Ralph McGrath sighted the body of a man lying underneath the North Sherburne Street bridge, a few feet from the roadway. The man was lying face down, and being unable to arouse him, McGrath climbed the steps to the street and summoned a policeman. When the officer turned the body over McGrath recognized it as that of his friend, James Ryan.

The body was still warm, and Ryan's watch was still going. In a coat pocket was found a bank book showing a deposit of $1,400, some letters and $19 in cash.

HOW CUNO PLANS TO MAKE PAYMENT

BERLIN, June 7—(United Press) —The German note placed in the hands of the Allies late to-day proposes payment of exactly one billion two hundred million gold marks annually as reparations. Chancellor Cuno proposes to raise this amount as follows :

1. Five hundred million marks through a mortgage on the National Railroads.

2. Another five hundred million by mortgaging industry, commerce, lands and factories.

3 Two hundred million by a luxury tax.

The latter amount would be commensuratily increased as the economic stability of Germany is restored Cuno pointed out to the Allies. Such a tax before the war yielded eight hundred million marks a year, and Cuno considers that it could increase as conditions improve. An international Conference would be called to suggest any changes in the plan.

Society

On Friday evening, June the 1st, a very dainty trousseau tea was given in honor of Miss Helen Waterman, at the home of Mrs. C. H. Lockhart Toronto. Mrs. D. J. More, (nee Ethel Sheppard) poured tea assisted by Misses Mae Wood. Audrey Meredith, and Clare Moore. Little Miss Jean Lockhart attended the door. The marriage will take place in Windsor on June 9th 1923.

Last evening, after their regular meeting, the members of the League of Bridgenorth Methodist Church gave a miscellaneous shower in honor of Miss Mabel Grant, Communication Road, whose marriage to Mr. John Archer, of Smith, takes place this month.

Miss Dorothy Blois of Toronto is visiting her aunt, Mrs. Blois, Rubidge street.

Mrs. W. Barraclough, of Toronto, spent the week-end with her sister, Mrs. Blois, Rubidge street.

R. H. Pollock of the staff of the Canadian Bank of Commerce, city, is spending his vacation in Cleveland, Ohio, and Niagara Falls.

Mr. and Mrs. Ward Brooks, Rosedale, motored to the city Sunday and are the guests of Mr. and Mrs. Stan McCabe. George strreet.

The Catholic Women's League entertained its members at a pleasant social hour from five to seven o'clock yesterday afternoon at St. Alphonsus' Lyceum, in honour of Mrs. E. Conroy and Miss M. A. O'Connell. Mrs. Conroy, with her family, leaves for Edmonton on Monday to make her home in the West, and Miss O'Connell will represent the League at the forthcoming annual convention in Halifax. The guests were received by the president and executive, and Mesdames M. Daly, R. Sheehy, Sr., and F. Fairen. The tea table, centred with pink columbia roses, was presided over by Mrs. H. Henry and Mrs. J. T. O'Connell. Smaller tables were decorated with roses and lilacs Musical contributions during the afternoon by Mrs. P. J. Doris and Miss Lucille Doris were much enjoyed.

Rev. Gerard Maher of Gravenhurst, has returned home after a visit with his parents in the city. Mr. James Maher of Toronto, also spent the week end at his home here.

Mrs. Wm. Lech has returned to the city after attending the funeral in Ottawa of her sister, Mrs. (Dr.) McMurtry.

Mr. and Mrs. W. Hamar Greenwood, 23 Roxburgh street, West Toronto, announce the engagement of their youngest daughter, Charlotte Louise, to Dr. Hugh Thompson Carmichael, eldest son of Dr. and Mrs. D. N. Carmichael, Peterborough. The wedding to take place quietly at the end of June.—Toronto Globe.

LONDON'S MAYOR WITHDRAWS

LONDON, Ont., June 7.—(Canadian Press) Mayor Wenige decided to-day that he would not contest London as an Independent Conservative against Sir Adam Beck. He thought it was his duty to remain out of the provincial fight at present.

LATE WANT ADS.

LOST—BLACK PURSE CONTAINING sum of money in Hall's Cressman's or Woolworth's stores, on George street between Simcoe and Hunter. Finder please leave at Examiner Office. Reward 3d 136 2072

Financial News and Views

Canadian Stock Exchange — And Mines — = New York Stock Exchange — And Curb Prices —

To-Day's Quotations and Opinions and Reviews of the Markets.

PRICES BUOYANT.

NEW YORK, June 7. (United Press. — The announcement that the Austrian reconstruction loan would be offered on Monday was looked upon in Wall street as an endorsement from high places for the current fiscal situation and prices displayed quite a note of buoyancy in the early dealings. Steel common reached a new high on the week's recovery at 97 7-8 and American Can at 101, while American Locomotive, Baldwin, New York Central and other speculative leaders were active at the best levels reached on the present movment.

Public utilities were the best acting group on the general market the first hour, Twin Cities, Rapid-Transit, recorded a 2 point gain to 75, while good advances were scored by North American Gas and Consolidated Gas. Buying of the latter issue was based on expectation that theOne Dollar Gas Bill will be set aside as confiscatory.

While most of the rails moved to proper levels those most conspicuously buoyant were issues in which current earnings are running exceptionally high. New York Central, which is expected to go on a 7 per cent. basis this month, and is earning at the annual rate of about $20 a share was taken in large volume.

Baltimore and Ohio is earning about $20 a share and is expected to go on a dividend basis before the end of the year. Pere Marquette, now a four per cent. issue and earning about $12, failed to reflect the new dividend as well as might have been expected. This stock is earning as much and paying as much as Chesapeake and Ohio, but is selling 20 points lower in spite of the fact that Pere Marquete has a better financial structure than Chesapeak & Ohio. Southern Railway common, whose holders are expecting something in the way of a small disbursement before the end of the year was another feature among the rails. Erie is also showing large gains over last year with the result that its common worked higher.

(Quotations supplied The Examiner by Nelson & Martyn, Stock Brokers)

NEW YORK STOCKS.

	High	Low	Close
Amer. Loco.	146⅜	144½	144½
Amer. Smelters.	62¾	62	62
Amer. Woolen..	92½	91⅜	92¼
Anaconda Cop...	45½	45⅜	45½
Atchison R R....	101⅜	100¾	100¾
Baldwin Loco.	133½	131¾	132
Balt. & Ohio...	49¾	49⅜	49⅜
Beth. Steel	53⅝	53	53½
Cal. Pete.	113⅜	111⅝	112⅛
Chile Copper ..	27	26¾	27
Chandler	61¼	60⅜	60⅜
Corn Products .	133	131¾	132⅝
Cosden Oil	48⅞	48	48⅜
Crucible Steel..	73⅞	72½	72⅞
Davison Chem..	30¼	29⅛	29⅞
Dome	38½	38½	38½
Erie R. R.	12⅝	12	12
Famous Players.	79½	78⅛	79½
Gen. Asphalt ..	33	31¾	32⅞
Gen. Motors	15	15⅛	15
Gulf State tSeel	85	84	84
Houston Oil....	63½	62½	63½
N. Y. Central	100⅛	99⅞	100
Pan-Amer. A	75¾	74⅞	74⅞
Pan-Amer. B.	70¼	69½	69¾
Reading.....	76¾	75¾	75¾
Royal Dutch	48⅞	48¼	48¼
Sinclair.....	29⅜	28⅝	28¾
Sears-Roebuck ..	78	78	78
Southern Pac.	89⅜	89	89
Southern Ry	34⅛	34	34⅛
Studebaker.....	113⅞	112⅜	112⅝
Union Pac.	135½	135¼	135⅜
U. S. Rubber	52	51¼	51¾
U. S. Steel	98	96¾	97⅛
Vanadium	33⅝	33⅜	33½
Westinghouse	56¾	56⅛	56¼

CANADIAN STOCKS.

	High	Low	Close
Abitibi	62½	59	59
Barcelona	22½	21½	22½
Bell Tel.	121½	121	121¼
Brazilian	49	48⅛	48½
Breweries	50	50	50
Brompton	40	39	40
C. P. R.	157	—	—
Can. Gen.	103½	101½	103½
Can. Steam. Pfd.	48⅝	48⅛	48⅝
Cement	83	82½	82½
Detroit United ..	75½	75	75
City Dairy	143½	143½	143½
Laurentide	101½	100½	100½
Quebec Rly.	23¾	23½	23½
Riordan Paper ..	3	2⅞	3
Smelters	26¼	26	26
Span. River C.	92	92	92
Span. River Pfd.	101½	—	—
Toronto Rails ..	82½	81½	81½
Twin Cities	77	74⅞	75
Winnipeg Elec. .	35	33½	33½

BANKS.

Commerce	187	185	187
Hamilton	168	166	168
Imperial	183¾	182¼	183¼
Montreal	248	246	248
Molson's	176	175	176
Royal	221	220	221
Toronto	187	185	186
Union	128	127	128

MINES.
COLD

	Asked	Bid
Apex	4	3½
Argonaut	84	83½
Atlas	7	6
Baldwin	12½	12
Buckingham	16	13
Clifton	24	23
Con. West Dome ..	27	26¾
Davidson	6	5
Dome	3900	3875
Dom. Kirkland ..	3	2¼
Goldale	57	56
Gold Reef	3	2½
Hollinger	1215	1210
Hunton	11½	11
Hattie	36	35
Keora	13½	12
Kirkland Lake ..	41	40
Lake Shore	340	330
McIntyre Mines ..	1900	1895
Moneta	22	21½
Newray	39½	39
Nipissing	590	575
Porc. Crown	12	11½
Preston	12	11
Schumacher	15	13
Teck Hughes	135	134
Vip. Con. Mines ..	52	51
Wakenda	6	5
Wasapika	7	6¼
W. Hargraves	325	320
West Tree	8¼	8

SILVER.

Beaver	34	33½
Castle	24¾	24
Crown Reserve ..	56	55
La Rose	33	32
McKinley	17½	17
Mining Corp.	300	275
Peterson Lake ..	10	9½
Temiskaming	41	39

CHICAGO GRAIN.
WHEAT.

	High	Low	Close
July	111	109⅜	110⅜
Sept.	110⅛	109⅛	109⅛
Dec.	112¼	111¼	111⅝

CORN.

July	82½	80⅝	80⅞
Sept.	79	77¾	77⅞
Dec.	67⅞	66⅝	66⅝

OATS.

July	42¾	42¼	42⅜
Sept.	39¼	38⅜	38¾
Dec.	40⅜	40⅛	40⅜

WINNIPEG WHEAT.
July—115.
Oct.—109⅝.

We Are Represented By Correspondents

On the following Exchanges: New York Stock Exchange, Chicago Board of Trade, Toronto Stock Exchange, Standard Mining Exchange, Winnipeg Grain Exchange.

No Orders TOO Large or Small for us to transact, either for CASH or on MARGIN. Both Local and Out-of Town Customers receive prompt attention.

OUR SERVICE IS CONTINUOUS—9 a.m. to 2 p.m. (Daylight Saving), 9 a.m. to 11 a.m. on Saturdays.

NELSON & MARTYN
BROKERS
332½ George Street
Suite "A"
'Phones—229J, 229W, 1736F and 1139W.

VOICE OF THE PEOPLE

To the Editor of the Examiner,

Dear Sir,—In Wednesday's issue of the Examiner, there was a congratulatory telegram from McKenzie King to Mrs. Charles Perry, president of the Women's Liberal Association, which was perfectly all right but we wonder if the Deputy-Speaker, who by his office should be impartial made any reference to Mrs. Harold Fallis, a farmer's wife, who is president of the Women's Conservative Association and whose name was received before their party convention with an enthusiastic response. It may be that the Deputy-Speaker will know more about Mrs. Fallis later on.

Thanking you, I remain,
Yours truly,
W. H. MUREL,
Chamberlen street.

Peterborough, Ont, June 7, 1923.
The Editor of The Examiner,
City.

Dear Sir,—I am also a returned soldier, and started to work for the Peterborough Cereal Company eleven years ago. I left their employ shortly after the war started, and after doing my duty overseas I returned to Peterborough. As soon as Mr. J. W. Meyers heard of my return, he immediately sent a message to my house, telling me that my job was still open, and that I could return to it at any time. I acceped his offer, and have been with them ever since.

I have always found them a very loyal firm to work for, always paying the best of wages, and at all times I have received a very square deal from the management.

I am just writing this letter, because I heard that some ignorant parties were saying that the Peterborough Cereal Company does not employ returned soldiers. This is all wrong, because I know the last four years, judging from the number of returned soldiers that have come to work for us, that they have had at all times the preference. I for one can honestly say that I could not have had better treatment from any one than what Mr. J. W. Meyers has handed out to me.

Thanking you, Mr. Editor,
I remain, yours truly,
DENNIS MENOGUE.
477 Rogers Street, East City.
Inserted by the Liberal Publicity Committee.

CATERPILLARS PLAGUE.
VIENNA, June 7. — (Associated Press.)—A black caterpillar with a yellow stripe is invading the fields of Steyregg and Pulgarn, in Upper Austria. Swarms of the grub are eating the country bare.

BIRTH
HAYES — Mr. and Mrs. Allan Hayes at St. Joseph Hospital, May 29th., a son.

IN MEMORIAM.
SANDIFORD. — In loving memory of Harry Sandiford, who died on 6th June, 1914.
Sadly missed by Father and Mother.

Economy is the Easy Chair of Old Age

Early Closing

As Announced in Last Night's Examiner,

OUR STORES WILL CLOSE AT 12 O'CLOCK NOON TOMORROW, AND EVERY THURSDAY DURING JUNE, JULY, AND AUGUST.

We specially request our Patrons to have their Orders in Not Later Than Eleven O'clock.

PINEAPPLES
Another Shipment of Those Large Pines at Low Prices.

MAPLE SYRUP
The Last Shipment of the Season.
Extra Good Quality, Gal., $2.30

SUGAR
The Price of Raw is very high and firm. With Fruit Season coming on, we would advise Buying Now.

PLANTS
The Greenhouses are about cleaned up on nearly all lines. Do not wait longer and be disappointed.

HAMBURG STEAK SPECIAL - 2 LBS. FOR 25c
FRESH SPARE RIBS SPECIAL - 2 LBS. FOR 25c

Fitzpatrick & Geraghty
Charlotte and Park *Phones 492-2110*
Rubidge & Dalhousie *Phones 481-2111*

ATTENTION!

A Meeting of the Women's Liberal Association is called for

Thursday Evening
June 7th, at 8 o'clock.

Important Business; a good Attendance is Requested.

Mrs. Perry, Pres. *Mamie L. McCarthy, Secy.*

Are your Summer Garments ready for the Hot Weather ?

"PALM BEACH SUITS"
—and—
"SUMMER SPORT SUITS"
Handled with the utmost care

Parkers Process Pleases Particular People

"We Take Out the Spots"

LEANERS DYERS REPAIRERS **PARKER'S** WE TAKE OUT THE SPOTS
177 Charlotte Street *Phone 250*

VAGRANT YELLOW RIVER.
PEKING, June 7. — Associated Press. — The Yellow River, China's most treacherous waterway, which caused incalculable damage when it broke its banks two years ago, and made a new channel, is to be returned to its original course. Fourteen thousand laborers are engaged in the building of the dykes, and it is expected soon to increase the number to 20,000.

W. H. Mallory, executive secretary of the China International Famine Relief Commission, estimated the cost of corralling the Yellow River, at $1,500,000 Chinese currency, of which sum the finance commission of the government Relief Bureau, has provided $360,000.

Hundreds of square miles of territory north of the old river bed in the vicinity of Kung Chia Pa was flooded during the spring of 1921 by the breaking of a dyke and thousands of families were made homeless. Since then the district has been only sparsely repopulated due to fear of a recurrence of the catastrophe.

REPORT MARKS SEIZED.
BERLIN, June 7. — (United Press.)The directors of the Reichbank announce that since the end of February, French and Belgians in Ruhr have seized 127,386,250,000 German marks.

CAMPBELL STRATTON & CO.
MEMBERS TORONTO STOCK EXCHANGE
INVESTMENT BROKERS
244 Bay St. Toronto
GEO. W. LUNDY, Mgr. Peterborough Office.
6 Bank of Commerce Bldg. Phone 550

Its Confidence that Does It.

Popularity

WE CARRY THE LINES OUR CUSTOMERS WANT,
AT PRICES THAT MEAN A SAVING TO THEM.

Community Buns, per Dozen	15c
Community Fruit Loaf	15c
100% While Wheat Loaf	13c
Vita-Mor Loaf	12c
Large White Loaf	16c

(Bread Delivered to Any Part of the City with Grocery Orders.)

PORTER S. WHITE CO.
334 GEORGE STREET. - - PHONE 1960

D. W. Griffith's The Mother And The Law
ALSO Battling Siki Mike McTigue Fight Picture
CAPITOL TO-NIGHT

The Evening Examiner

PROBABILITIES.
Strong winds or moderate gales from north-west, clearing and quite cool to-night. Saturday — Moderate winds, fair and becoming a little warmer.

VOL. LII., No. 134 PETERBOROUGH, FRIDAY, JUNE 8, 1923 PRICE THREE CENTS

It's Refrigerator Weather - See the Celebrated "Barnet" *A Limited Number on Our — PRICED $14.75 to $105* *Easy Payment Plan*
Summer Showing of Men's Apparel in the Men's Shop - The Cressman Co., Ltd.

WOULD IGNORE CUNO'S PLAN TO MEET PAYMENT

Proposal to Mortgage German Empire is Not Taken Seriously by Premier Poincare.

WAR DEBT PROBLEM

PARIS, June 8.—(Special).—The advisability of making a formal reply to the latest German reparations offer was discussed in interchanges of opinion between the Allied representatives to-day. Premier Poincare favors a policy of completely ignoring the Cuno proposal to mortgage the German Empire to pay her war debt to the Allies.

Belgium and British interests, however, believe some sort of reply should be made, and Poincare may be pressed to their view by the desire to present a united Allied front.

France Skeptical.

Poincare holds a reply will do little good as the Germans have entirely disregarded the first requisite laid down by France, the abandonment of the policy of passive resistance against the Ruhr occupation.

On the other hand, Italy is understood to join with the British and the Belgians in the belief that the newest German offer is at least more conciliatory than any previous proposal. Belgium has no desire to leave France in the lurch, but she wants to draw Britain and Italy together with France for concerted action.

Abandon Resistance.

Poincare takes the stand that nothing can be done until Germany abandons her Ruhr resistance policy, but it is known that he would make some concessions in this stand if the thought that Belgium, Italy and England could once more be united in handling the reparations dispute.

The French press agrees completely with the attitude of their Premier. The British press, as evidenced in despatches from London, while taking a mere impersonal viewpoint, sees the logic of the French objections.

Say Poincare Right

The London Daily Express states Poincare is completely within his rights in refusing to consider the offer. There is no need of outsiders stepping in and overhauling and reviving the work of the reparations commission.

The London Daily Mail regards the note as "new propaganda" and expressive of German "insincerity."

Pertinax, writing in the Echo De Paris, states after what happened in Brussels we believe the Belgian Foreign Minister Jaspar will imitate Poincare's decision that a detailed reply is unnecessary. "England and Italy can scarcely do otherwise The only unanimity possible is refusal to consider Germany's offer unless he accedes to our demands.

Poincare's Trump Card

"The Matin expresses the opinion that France and Belgium know that time is in their favor, and that they are willing to wait until Germany agrees to talk," "not according to her wishes but according to reality.'

The Journal states Germany evidently failed to see the Franco-Belgium decision of unity in Brussels before she sent her note. It calls this decision Poincare's trump card.'

The Petit Journal says, Germany is not making a reparations offer. She is trying to arrange an international conference, in which he can act like the Russians at Genoa and the Turks at Lausanne.'

There is no desire in any quarter to go into details as to why the note is not acceptable. The amount of one billion two hundred million gold marks—three hundred million a year, might be sufficient if Germany would specify the total amount she can pay. The offer to mortgage National Railway properties, industrial concerns and other business is looked upon as a concession in guarantees demanded by France, but still it is not enough because France has lost her faith in German promises.

ANOTHER FRENCH NOTE

France sent to Germany to-day a strongly worded note demanding that resistance to the inter-Allied Military Control Commissions cease immediately. Premier Poincare will communicate with the other allies regarding the advisability of replying to the latest German reparations offer, but in the meantime has made it clear to Germany that the latter's policy of sabotage and resistance must end before any agreement can be reached.

The Inter-Allied Commissions will resume at once surveillance of German military organizations. French and Belgian officers will participaae after the occupation of the Ruhr. Germany disclaimed responsibility for possible attacks upon the commissioners.

The French Cabinet will meet situation.

Bill to Prohibit Child Marriages in British Isles

LONDON, June 8. — Child marriages may be prohibited in Britain. Parliament is considering a bill by C. G. Ammon, Labor member, that would forbid marriages of persons under 16. Present legal ages are 14 for males, and 12 for females.

GERMAN NOTE IS APPROVED

Creates Favorable Impression With London Newspapers, But Doubt of France's Attitude Expressed.

LONDON, June 8. — (Canadian Press).—The new German reparations memorandum has created a favorable impression generally with London newspapers, most of which regard it as a distinct advance over any previous proposal. The suggestion of a conference at which Germany would be represented meets with approval of the majority of commentators. Considerable doubt is expressed, however, as to whether France can be brought into line with the other Allies, some of the editorial writers believing that she will reject the new proposal as flatly as she rejected the last.

The Times thinks it would hardly be reasonable for France to reject the proposal because it does not renounce passive resistance in the Ruhr. It hopes for a change in French opinion, and also thinks Chancellor Cuno should disavow cabotage tactics. The Daily Mail dismisses the memorandum as merely propaganda—"another step in a campaign to separate France and Britain."

BERLIN OPINION.

Berlin reports say that the Reichstag leaders believe that the note delivered to the Allied Governments yesterday marks an advance over Germany's previous reparations communications, especially since it more firmly stresses the Reichstag's goodwill and readiness to arrive at a solution of the problem, and also because the subject of guarantees is given concrete form.

BAND CONCERT

By kind permission of Colonel F. Bradburn and officers of the regiment, the band of the Peterborough Rangers, under the direction of Lt. W. H. Peryer, will render the following programme in Victoria Park on Friday evening, 8th June, at 8 o'clock:

"God Save the King."
March—"Chimes of Liberty" ..... Goldman
Overture—"Mirella" Gounod
Cornet solo—"The Garden of Your Heart" ..... Dorel
(Bandsman Thirnbeck)
Selection from "The Bing Boys" .... Ayers
(Including "If You Were the Only Girl," "Another Little Drink," etc.)
Concert valse—"Brune" ..... Krier
—Five Minutes' Intermission—
Serenade Italienne—"Lola" ..... Friedman
Vocal solo—"Roses in Picardy" ..... Wood
(Mr. A. Everett)
Selection from Operetta, "Arlette".... Novello
(Including "Going, Going, Gone," "Just a Memory," etc.)
March—"The Irish Guards"..Sontini
"O Canada."

This is the first of a series of concerts to be given during the summer months.

COLLAPSED IN COURT

PARIS, June 8.—(Canadian Press Former Premier Rene Viviani suffered fainting spell while pleading a civil case in court this afternoon and was taken to his home in a state of collapse.

THINK IT OVER

At this time of the year your eyes should be properly fitted with glasses to avoid eyestrain. If you are at all in doubt about your eyes, let us give them a careful examination. See W. H. Lacey, Optometrist, 410 George street, 'Phone 1160.

A PHONE GIRL TELLS TALE OF WHITE SLAVERY

Former American Trooper Charged With Responsibility for Sordid Chapter in Girl's Life.

POLICE INVESTIGATE

DETROIT, Mich., June 8.—In Waukegan, Ill., Mabel Nelson belonged to a respected family. Regularly every Sunday she went to Sunday school and afterwards she would take walks along maple-shaded streets with girl companions. They would laugh and chatter and nod to boy acquaintances, and exchange confidences.

One day she obtained a position as a telephone operator and with the money she earned she bought herself pretty clothes. And she dreamed of the day when a young man would enter her life.

That chapter is a closed one for Mabel Nelson now. When she recalls it, as she did under the questioning of Earl J. Davis, United States district attorney, before Judge Arthur J. Tuttle in the trial of John Grish on a charge of violating the Mann Act, her eyes filled with tears. The rest has been so sordid—.

Took Clothes Away.

Grish, she said, brought her to Detroit and obtained employment for her in several places which were disorderly houses. One of these, she said, was operated by a Mrs. Bertha Mahoney, also known as Bertha Johnson. Grish took her clothes away to make her stay there, she said. To him she gave all her earnings.

Four Hamtramck policemen visited the place regularly, she said.

The rain was falling outside as the girl continued her detailed story of the hectic night life of Hamtramck, of forced smiles worn by girl inmates of the Smith Avenue house, of drunken men visitors.

Electric lights were switched on in the courtroom with its dim walls, its marble standards topped by eagles before the judge's bench, and the grave judge sat behind his desk looking down at the girl, and now and then rocking himself to and fro as his habit is.

Mother Too.

"My father was a good man," the girl continued.

"And your mother, was she a good woman?" asked the district attorney.

"Yes," the girl said. And then came a torrent of tears, hysterical sobbing. The district attorney's questioning, perforce, ceased.

Grish is a former State trooper and was once stationed along the Michigan-Ohio border to prevent rum-running. He said that he made $900 by allowing rum-runners to come in unmolested and involved an ex-lieutenant of the Michigan State Police who he says made $35,000 in the same manner. This story is being investigated.

STOCK BROKERS FAIL

NEW YORK, June 8.—(Canadian Press).—An involuntary petition in bankruptcy was filed in Federal Court to-day against the Stock Brokerage firm of L. L. Winkelman and Company, second largest member of New York Curb Market.

WON A FORTUNE

LONDON, June 8. — (Canadian Press). — According to a Calcutta despatch to the Morning Post, the first prize of seventy-four thousand pounds in the Calcutta Derby Sweep stakes was drawn by a resident of Zanzibar named Poole, who sold half of is chance before the race.

HELP FOR THE FISHER-FOLK OF LABRADOR

Huge Bale Containing Body-Wear Comforts About Ready for Shipment from Peterboro.

EXHIBIT OF INTEREST

The exhibit of the contents of the bale destined for the Labrador Medical Mission grows more interesting every year, and each annual showing seems to contain more articles of utility and comfort for the fisherfolk on the barren coasts of the North Land. Yesterday, from three to six o'clock, visitors inspected the result of the labors of many kindly hands during the year, for the bale which will go to the Grenfell Medical Mission Hospital at Harrington, in the Canadian Labrador, on view in the upstairs section of the Grafton Company's establishment.

The skill and ingenuity, the genuine painstaking care which goes into many of the garments, is a revelation. One of the very nicest things noticeable about this bale is the fact that while everything is of the most comfortable character, beauty is not sacrified to utility. The eye for color and the longing for something nice to wear that must animate the hearts of girl children of those rocky headlands is not forgotten. Samples of warm homespuns are utilized for the making of pretty little dresses, and there is color and warmth and attractiveness in the knitted goods section, where dainty little sets in scarlet wools, with grey borders, a softhued sample of grey, with pink and green adornment, and tiny jackets of crimson with slender black lines outlining collar and cuffs, must surely delight the hearts of their future small owners. As well, there are thick, heavy, serviceable socks, and mittens for men and underwear in white and striped flannelettes.

Serviceable Goods.

Contrasting with the prettiness of a tiny cream jacket for a baby, outlined with heavy pink silk floss, and softly knitted things in white wools, are the serviceable petticoats for small girls, made with astonishing thrift and foresight from tops of stocking, and the best pieces of old underwear. These are made more attractive by their bright red feather stitching.

There are good looking coats for down, a woman's serge dress formed the foundation for a pretty small frock, flanked by a black skirt, pleated, and a man's coat had been transformed into a pair of trousers for a boy. The metamorphosis of various outgrown garments had been done with care and skill, and the wants of small things are not forgotten in the tucking away in a small girl's pocket of a dainty pink bordered handkerchief, and the hiding in a little boy's trousers pocket of a bag of marbles, surprises both for their future owners.

Caps and Mufflers.

There were woollen caps and mufflers, layettes, sundry useful supplies for the medicine chest, a quantity of canned and packaged groceries, stockings and mittens, underwear and overwear of all descriptions, a pretty white corduroy velvet coat, quilts, clothing for men, women and children, and a large supply of excellent second hand things of every description, from shoes to heavy coats and suits.

The packing of these things is an arduous task, but from long experience, the ladies have learned the best methods of doing up the goods which are always received with plenty of appreciative thanks. This season has been an especially severe one on the Labrador Coast, owing to the late spring and the icefields which

(Continued on page 17.)

LIBERAL RALLY

Big Rally Liberal Committee Rooms, 430 George St., Saturday Night, June 9

You Are Cordially Invited to be Present.

Be Sure You Are On Voters' Lists Register at Once

It is absolutely necessary that all electors (men or women) who desire to get on the voting lists, must appear in person before the revising officers, sitting at the Court House, during days of regulation.

Friday 8th from 10.30 a.m. to close of sitting; for that day wards 1, 2 and 4.

Saturday 9th from 10.30 am. to close of sittings; for same day, wards 3 and 5.

TO HALT UNION DANGEROUS ACT

Would Imperil Co-operation That Had Worked So Beneficially in Western Canada.

PORT ARTHUR, June 8.—(Canadian Press.)—Following the formal debate yesterday, when leaders of the three parties in the Assembly were heard on church union, free discussion of the big question began this morning. A fifteen minute rule was announced for each speaker.

Principal Murray of the University of Saskatchewan, dealt with the alleged coercion in a campaign for union, it beging argued that the antis were being legislated into the United Church of Canada, and declared that there was less coercion in the present bill than there was in the act passed for union of Presbyterian churches in 1875.

Dr. Drummond's amendment, he said, meant more than delay. It spelled death, and its acceptance by thorough-going opponents of union meant that it held no hope for a united church. To halt union now was to imperil co-operation that had worked so beneficially in Western Canada.

He held that the union movement was initiated mainly for the benefit of the newer parts of Canada, and the extent of its beneficient influence would be realizes when it was known that one-third of the Presbyterian churches in Canada are in New Ontario and Prairie provinces.

Lengthy Debate.

Inquiry this afternoon elicited the opinion from many of the commissioners to the General Assembly that the vote on church union might be taken late this evening, but others declared that the discussion of the issue would continue until late Monday or Tuesday. Rev. Dr. W. J. Clark and Rev. Dr. G. C. Pidgeon were among those who thought the debate would last over the week-end.

MAYOR WELCOMED EXCURSION PARTY

Members of St. George's Society, Toronto, on Boat Trip From Bobcaygeon.

About seventy members of St. George's Society, Toronto, arrived in Peterborough yesterday afternoon at five o'clock after a boat trip from Bobcaygeon on the steamer "Geneva." They had travelled to Bobcaygeon by C.P.R. and, after a short time spent there, began the water journey through the Kawartha Lakes, which was a revelation of beauty to most members of the party. They were met here by Mayor Taylor, who was also their guest at dinner at the Empress. His Worship warmly welcomed the visitors and remained with them until their departure for Toronto by special C.P.R. train at 8 p.m.

THE WEATHER.

Rain, and still more rain, until the earth is filled to the saturation point and what falls now runs off to find its way to the most convenient stream. Last night and this forenoon adds almost another inch (.93) to June's already average amount. —W. P.

REMEMBER LAST WINTER.
BE PREPARED FOR THE COLD WEATHER. ORDER YOUR COAL NOW. DELIVERY AND QUALITY GUARANTEED. ROBT. HICKS CO., LTD. 'PHONES 47-48. DEALERS IN THE GENUINE D.L.W. COAL.
6d-140-2523.

KIWANIS CLUB HEAR ADDRESS BY PROF. DALE

Education Offered as a Remedy for One of the Greatest Social Evils of the Day.

VISITORS TODAY

That education will do much to improve the moral status of the race was the assertion of Prof. J. A. Dale of the University of Toronto, who addressed the Peterboro Kiwanis Club today on the subject of Social Hygiene. Prof. Dale referrred to the infant mortality rate as a sensitive index to conditions which the Social Hygiene Council of Canada is seeking to improve. As a result of knowledge and progress made in the last century the span of life has been increased by not less than ten years. Children's diseases are now better understood. Blindness in infants which was once accepted as a matter of course has been the subject of close investigation by the medical and scientific world with the result there has been a marked improvement in this condition. The time will come, said the speaker when no medical man will say any disease is incurable. If there is a disease at the present time incurable it is an area of knowledge to be explored. Sir William Osler once remarked that the more you studied disease of any kind the more you will find the condition closely allied with venereal diseases.

The drafting of the armies in the world war revealed some interesting figures. Of four million men drafted in Great Britain a little more than four per cent. were diseased Of one million men raised in the United States. Hospitals for the insane, prisons and other places of detention show a much higher proportion. Of all the diseases that we have recorded none are more terrible than venereal diseases. They go to the heart of the race.

Dealing with the moral side of the question Prof. Dale said the present method of dealing with victims of these diseases is abominable. One section of the community is sent to goal and the other side is allowed to go free and continue the spread of the diseases One way of dealing with the problem is to raise the standard of life and that can be accomplished through the medium of education in the schools and in all walks of life." said the speaker in conclusion.

A vote of thanks was moved by Dr. M. Yelland and seconded by Dr. Ray Scott Dr. Yelland referred to the work undertaken by the Peterboro branch of the Social Hygiene Council but so far very little local interest in the work has been manifested locally. Dr. Scott contributed some statistics relating to the presence of venereal disease in the overseas forces of which he was a member.

The visitors to-day were Dr. D. W. Clarke and Dr. A. Y. McNair Dr. Gray Macdougall presided. President J. A. McKone has returned from the Atlanta Convention and has promised to make a report to the club at an early date. Kiwanian J. Wearing informed the meeting that President McKone had been awarded the prize for the best looking Kiwanian at the convention but this the president modestly denied.

Kiwanian Walter Stocker reported on the progress of the new building in Jackson Park. The building is almost completed with the exception of some equipment to be installed.

As to-morrow is the silver wedding anniversary of Kiwanian and Mrs. Frank Whitehouse the club secretary was authorized to forward the congratulations of the club.

MILLINTERIA BULLETIN
Half Price Sale for two days only, Saturday and Monday, of all dress and sport Hats in stock. Millinteria, formerly American Hat Store. 1d135

PARENTS AS TEACHERS.
A NOVEL SCHOOL WHERE TEACHERS ASSUME THE ROLE OF THE TEACHERS. SUNDAY'S DETROIT FREE PRESS. ALL LEADING NEWSSTNDS.
1d-8-2495.

FIRST MOONLIGHT EXCURSION,
UNDER THE AUSPICES OF DIAMOND L.O.L., NO. 80, STR. STONEY LAKE WILL LEAVE GEORGE STREET WHARF AT 8 P.M., FRIDAY EVENING, 8TH JUNE. ORCHESTRA AND REFRESHMENT BOOTH. TICKETS 25 CENTS. 2d-6-8-2474

Fire Threatens to Destroy 13,000,000 Feet of Pulpwood

QUEBEC, June 8. — (Canadian Press.)—A fire which theatens to destroy 13 million feet of pulpwood is at present raging at Fort Alfred, a town about twelve miles from Chicoutimi.

Assistance has been asked from outside sources to keep the blaze from spreading.

The pulpwood is owned by the Bay Sulphide Company.

MUST NOT FLIRT WITH THE WETS

Declares Rev. John Coburn Before Toronto Methodist Conference, Touching on Law Enforcement.

TORONTO, June 8.—(Canadian Press).—Speaking on the Temperance issue before the Toronto Methodist conference to-day, Rev. John Coburn of the Department of Evangelism and Social service, declared that it was not the duty of the church to tell people how to vote on the question, but it was church's duty to urge the supreme importance of the great moral issue.

"The greatest peril of the hour," he said, "is that there may be placed in power men lacking sympathy with law, making futile effort for its enforcement, thus bringing the law into contempt and securing its early repeal. Professedly all our leading provincial politicians are on the water waggon. We want no side stepping, no flirting with wets and nodding to drys."

Regarding his trip through Ontario and the Western Provinces Mr. Coburn stated that he had not seen either man or woman under influence of liquor, but he heard "a lot of 'cussing' by chaps who were very dry.'

BOO-HOO SHOT THIS AFTERNOON

KINGSTON, June 7. — Queen's bear mascot, Queen Boohoo, was shot yesterday afternoon on an order of the Chief of Police, who issued the order after the bear had given residents in the vicinity of the Harty Arena a scare last night, according to the police. Queen Boohoo is fifteen months old now and it is alleged that she was becoming quite cranky, though Billie Hughes, her master, maintains that the bear is still gentle and playful, more so than ever she was.

The bear was one of the best known mascots in the country and her picture appeared in the leading papers of the country last fall when Queen's were making their onward sweep for the Dominion championship. The bear was a favorite with the students and officials and particularly with the football players. She was very playful and had many a good time with the boys around Queen's. It is sincerely regretted that the life of the little mascot had to be taken and she will be greatly missed around Queen's. Billie Hughes, who had charge of the bear, feels very keenly her loss as he was much attached to his pet.

DANCE POSTPONED
OWING TO THE BAD WEATHER THE PETERBOROUGH GOLF CLUB'S DINNER DANCE HAS BEEN POSTPONED ' UNTIL FURTHER NOTICE.
1d 135 2516

FUN BY THE BARRELFUL
10 PAGES OF UNBEATABLE COMICS AND COLORED COMIC CUT-OUTS FOR THE KIDDIES. SUNDAY'S DETROIT FREE PRESS. ALL LEADING NEWS STANDS.
1d-8-2495.

DEVELOP CANAL AS PLAYGROUND NORTH AMERICA

Trent Waterway Development Association Looking Toward Greater Prosperity.

ANNUAL MEETING

"A good square deal" for American tourists was advocated by Alderman W. T. Holloway at the business session of the annual meeting of the Trent Waterway Development Association in the Chamber of Commerce yesterday afternoon. The hotel accommodation may not be all that might be desired, he said, but if courteous service and kindness are shown the visitor they will supercede the memory of failings in accommodation.

The business meeting followed a luncheon at the Empress Hotel and a social hour which was greatly enjoyed by all the representatives who gathered here from Campbellford, Hastings, Lakefield, Lindsay, Bobcaygeon, Fenelon Falls, Orillia and Midland. Peterborough was represented by Mayor W. H. Taylor, Alderman W. T. Holloway, President J. J. Duffus of the Chamber of Commerce, W. R. Morris, and the secretary of the association, Leon Frazer.

G. K. Fraser, president of the Trent Waterway Development Association, presided. The superintendent of the Trent Canal, A. L. Killaly, and the engineer, D. E. Eason, were present at the business session on invitation of the association.

Welcome Visitors

In welcoming the officials of the Trent Canal, F. D. Kerr extended the hearty thanks of the association to them for the splendid engineering and administrative work done by them in connection with the Trent Waterway. The association recognizes the great task these gentlemen have undertaken and desires to stand behind them and assist wherever possible.

Senator W. H. Bennett, honorary president, remarked that a result of the publicity given the waterway in Rochester was that a flotilla of fifteen boats would visit the section this year. What these visitors mean to the country is shown, he said, by the fact that land on the south shore of Lake Simcoe to a depth of 150 feet from the lake sells for $20 a foot. Orillia gains in summer 2,000 people who room in hotels and throughout the town, spending a great amount of money there. In Muskoka enormous sums of money have been invested in houses and boats. These have all been brought about by development of the water traffic, and the coming season will show a greater increase in tourist traffic than ever before.

Looking to the future, Senator Bennett urged that representations be made to the government in the fall asking it to complete the Swift Current lock, when there will be a commercial aspect to the waterway.

Another suggestion by the Senator was that the association co-operate with the city council of Peterborough in an invitation to the Governor-General to visit the city, travelling part of the way at least by the Trent Waterway.

Mayor Taylor signified his readiness to take the matter up at the next meeting of the council.

Charts Completed

Mr. Eason stated that charts covering the sections from Nassau to Lakefield and from Lakefield to Young's Point are now completed. He thinks that the plan will be for the government to issue white prints for this season, which will be quite satisfactory as navigation guides. The most difficult passage, through Stoney Lake and Buckhorn Lake, is left uncharted, but his department is working on this section and it is expected that the work will have progressed to such a stage that blue prints sufficiently complete for navigation can be issued by July 1. A complete survey of Balsam Lake to Georgian Bay must be made before clearts can be drawn, this section having no modern survey.

Hours of Lockage

Mr. Killaly told the association that in the early days of the lift lock an enterprising citizen of the city moored a motor boat below the lock, took on passengers at 50 cents a trip, blew his horn, and caused the machinery of the great lock to carry his boat and passengers to the high reach and back. The department put an end to this by re-

(Continued on page 16).

HELP THE CHILDREN AND The HEALTH ASSOCIATION

TO-MORROW IS TAG DAY for the benefit of the work the Health Association is doing in Peterborough. The work requires valuable time, energy, and money. The Association can not supply all three. As a Citizen of Peterborough you are given an opportunity to help the good work along. The future welfare and happiness of some feeble little waif depends upon your action TO-MORROW. It doesn't mean much to you, but it means life to him. Think of this when you are giving, and then give liberally.
SATURDAY, 9TH JUNE!

VOTE FOR J. W. MEYERS *HE HAS ALL THE QUALIFICATIONS FOR A PROGRESSIVE and EFFICIENT REPRESENTATIVE*

Advt. *General Manager, Peterboro Cereal Co.*

WORK WANTED

WORK WANTED — THIS IS the right man for sewer repairs if your sewers are blocked, or digging trench right into the house. N. Delpellars, 78 Park street south or phone 763W. 6d-135-1933

AUTOS FOR SALE

CAR FOR SALE — OVERLAND car in good order, always been well taken care of; all good tires, like new; sell for $300 half cash, or $275 cash. Apply for a try out to 575 Weller street or phone 874 evenings. tf

USED CAR BARGAINS — WE have Ford, Chevrolet, Maxwell, McLaughlin, Studebaker, Oldsmobile and Dodge — all overhauled and painted. Our guarantee protects you. Inspect our stock and get demonstration. Cars low-priced, exceptional values. Moore & Brewer, Hunter street, (opposite St. John's church.) wfm 126 1957

ARCHITECTS.

W. & WALTER R. L. BLACKWELL — Architects. Office, Bank of Commerce Building, corner of Hunter and Water Streets. Telephones, Office, 1306J Residence, 1272.

W. H. BARRY—Architect. Plans prepared for Monumental, Commercial and Domestic Buildings. Office, 539 Gilmour street. Phone 567.

BARRISTERS AND SOLICITORS

GORDON & O'BRIEN—Barristers, Solicitors, Notaries, Money to loan on easy terms. Special attention to Patents and Trade Marks. Phone 219. G. N. Gordon, J. A. O'Brien.
Mr. G. N. Gordon will be at his Office every Saturday during the Session.

S. T. MEDD—Barrister, Solicitor Notary. Office over the Dominion Bank, corner of George and Simcoe Streets. Telephone No. 22. Private funds to loan at current rates upon easy terms.

PECK, KERR & McELDERRY, Barristers, Solicitors and Notaries, Office, Water street, Peterboro. Money to loan at the lowest current rates of interest on easy terms of payment. E. A Peck, F. D. Kerr, V. J. McElderry.

O'CONNELL & CORKERY — Barristers, Solicitors and Notaries. Money to loan at the lowest current rates of interest. Daniel O'Connell, John R. Corkery, Hunter street, two doors west of the Post Office.

DUMBLE & JOHNSTON—Barristers, Solicitors, etc. Office, over the Toronto Savings and Loan Company. George St. D. W. Dumble, K.C., W. Johnston.

A. E. DIXON—Barrister, Solicitor, etc. Office, Hunter and George Streets. Entrance next to Madill's drug store.

HALL & HALL—Barristers, Solicitors and Notaries Public, Hunter Street, Peterboro, next to St. John's Church. Money to loan at the lowest rates of interest. E. R. D. Hall. Basil D. Hall.

MOORE & WEARING — Barristers and Solicitors, 403 Water Street, opposite the Post Office. Money to loan at the lowest current rates of interest. Jos. Wearing, M.A.

R. R. HALL—Barrister, Solicitor, etc., Peterboro, Ont. Office, corner of Hunter and Water streets, over the Canadian Bank of Commerce. Trust Funds to loan on easy terms of payment.

JAMES FORDYCE STRICKLAND—Barrister, Solicitor, Notary Public. Money to loan. 875 Water street, Peterboro. Phone 191.

WILFRID F. HUYCKE, Barrister, Solicitor, Notary Public. 395 Water Street. Telephone 229.

MEDICAL.

DR. BUCHANAN, F.R.C.S., Edinburgh; M.R.C., Eng.; L.R.C.P., London. Eye, Ear, Nose and Throat Specialist. Hours, 9-11, 2-4 p.m., and 7-9 p.m. Phone 819 Office, corner of Water and Murray Streets.

T. GEORGE LOUDON, M.D., C.M. Physician, Surgeon and accoucheur. Office, 201 Brock street. Phone 1868. Office hours, 9 to 11 a.m., 2 to 4 p.m, 7 to 8 p.m.

MONEY TO LOAN.

We have funds to loan on Real Estate Security at the lowest rates. GORDON & O'BRIEN. Phone 219.

MONEY TO LOAN ON IMPROVED farm and city property. Apply Hall and Hall, 116 Hunter Street, Peterborough. 26d-67-733

OSTEOPATHY.

DR. BRUCE E. MARSHALL—Osteopathic Physician. Office, 242 Hunter street. Hours, 9 to 11, 2 to 4 p.m., 7 to 8 p.m. Telephone 116W

DRS. WALMSLEY & SETTLE—Osteopathic Physicians. Office in Sun Life Building, corner of Hunter and Water Streets. Entrance 124 Hunter Street. Phone 649 Office Hours, 9 a.m., to 9 p.m.

DR. MARY E. DAVIDSON—Osteopathic Physician, 308 Charlotte street, corner Rubidge street, Peterborough. Hours: 10 a.m.-12 n.; 2 p.m.-5 p.m. 'Phone 1016W.

Telephone 790 When You Want Your
PIANO OR ORGAN TUNED
Player Pianos A Specialty.
All Work Guaranteed.
W. H. CUNNINGHAM
560 Weller Street.

Renew Your Subscription.

SITUATIONS VACANT

SMACK — THE IDEAL SOFT drink flavor; cool, refreshing, satisfying, healthful and delightfully tasty; made at home in a jiffy; an enormous demand; promise to solicit orders with ten cents will bring selling sample enough for twenty five glasses. Secure this business in your territory and make money hand over fist this summer. Selling experience or capital unnecessary. Bradley-Garretson, Brantford, Ont.
6d8 11 13 15 18 20 2513

Summer Cottages to Rent

FOR SALE OR TO RENT — A large furnished cottage, at Chemong. Apply 273 Rubidge street. 6d137 2012

SUMMER RESORT — FURNISHED cottage to rent, at Chemong Park. For information telephone 355. 3d137 2076

TO RENT — TONAWANDA COTTAGE; upper Stoney Lake, for the month of July; also a four roomed cottage, 162 Smith street, Apt. A. 6d135 1939

TO RENT — SUMMER COTTAGE at Chemong. Apply Mrs. Sherwood, 294 Rubidge street. Phone 1932W. 3d136 2062

TO RENT — FURNISHED COTTAGE at Chemong from now until the 15th of July. Apply to Mr. D. Sullivan, Bridgenorth P. O., Chemong Park. 3d136 205

FOR RENT

TO RENT — BRIGHT CHEERful apartment; heated, central. Call 451 Water street. 6d136 1980

HOUSE TO RENT — 142 MURray, $25.00. Apply 268 Reid street, or phone 1152J. 3d135 2035

TO RENT — GARAGE — CLOSE to the Y.M.C.A.; good yard. Phone 415W. 2d136 2077

FOR RENT — GARAGES, CENtral; also storage space. Phone 424. 3d136 2066

TO RENT — 2 FURNISHED front bedrooms; central. Apply 558 Water street. 3d137 2075

TO RENT — TWO HOUSES AND store. Apply 301 Louis street. 6d139 2050

TWO UNFURNISHED FRONT rooms to let. Conveniences. Close to Bonner-Worth, 490 Cambridge street. 2d-135-2042

APARTMENT TO RENT — HEAT light and water; rent $20 per month. Apply at Examiner. 3d136 2067

TO RENT — 7 ROOMED HOUSE —Immediate possession; 91 Park street south. Apply 265 King St. 3d136 2051

PASTURE TO RENT — CAN take a limited number of cattle to pasture. Apply 14A Mill street. 3d-136-2037

TO RENT — 3 ROOMED BATHroom flat; balcony, gas; suit couple. Apply 77 Smith street. 6d139 2060

TO RENT—PART OF ALL MOdern apartment on ground floor. References. Suit couple. Apply Examiner. 3d-136-2039

TO RENT — APT. CONVENIENCes; newly decorated; hardwood floors. Apply 168 Antrim. 3d136 2054

TO RENT—NO. 173½ SIMCOE street. Suitable for store or office. Immediate possession. Apply 437 George street. dtf

FOR RENT— HEATED OFFICE on George street. Apply 437 George street. dtf

TO RENT—3 LARGE ROOMS, partly furnished or unfurnished, for summer months, a short distance North of Peterboro. Apply Box 1910 Examiner. 4d-1-2-8-9-1910

FOR RENT —HEATED APARTment; Grand Central Building. Immediate possession. Apply 437 George street. dtf

SMALL FURNISHED APARTment to rent; balcony, sleeping porch, electric fireplace, and all conveniences; very central and reasonable. Apply 264 Hunter St. street. 3d136 2045

TO RENT — 6 ROOMED HOUSE; hot water heating; central; garage. Also a four romed apartment, conveniences. Apply 162 Smith Street West, Belmont Apts., Apt. A. 3d137 2079

TO RENT — LARGE BRIGHT apartment; 5 rooms and bath; hardwood floors; all conveniences, hot water heating, fine location; rent reasonable; possession June 15th. Apply No. 4 Meldrum Apts., or phone 1662W. 6d135 1961

TO RENT — 2 FURNISHED rooms, without board, to middle-aged couple for light housekeeping; no family; reasonable; must be well recommended. Apply 505 Aylmer street. 12d140 1916

POULTRY AND EGGS

EGS FOR HATCHING — BARron's English White Wyandottes—the world's best winter layers; $2 per 15 eggs; baby chicks 25c each. A. Brault, 180 Simcoe street, phone 1109W. 26d136 1381

FOR SALE

FOR SALE — CHEAP — 25 SOLID cement blocks, about 15 inches square; suitable for garages, foundations and building purposes, etc. Apply 269 Perry street or phone 1434W. 3d136 2061

GOOD QUIET DRIVER FOR sale. Apply 483 Elm street. 3d-136-2038

FOR SALE — GOOD MILK COW Phone 989 Ring 3-2. 3d127 2082

FOR SALE — CHEAP — CASH Register; must be sold. Apply Box 2028. 3d135 2028

FOR SALE—STOVE, CABINET, rug, sideboard. Apply Examiner. 3d-136-2040.

FOR SALE—QUANTITY OF TIMothy hay. Apply L. Braden, Nassau or general delivery, Peterboro. 3d136 2043

FOR SALE—PERSIAN KITTENS Apply first house Kenneth avenue 3d135 2036

FOR SALE — NINE GOOD PIGS at $11 and $12 per pair. Phone 544 ring 1-3. 3d136 2501

FOR SALE — 1 HORSE WAGON and horse turnip sower. Apply 200 Braidwood avenue. 3d136 2057

FOR SALE — A LOW HEAVY farm waggon; good as new. Apply 18 McGill street; phone 1903J. 3d136 2063

FOR SALE — SOLID OAK DINing room suite, large heater, and range. Apply 379 Bethune street, after 6 p.m. 3d136 2068

FOR SALE — HEAVY HORSE — rising seven. Apply Examiner for address. 3d135 2020

FOR SALE — MOTORCYCLE 1914 Excelsior Twin in good running order; cheap. Apply evenings 124 Maude street. 3d136 2048

CLEVELAND BICYCLE, 20 INCH frame in first class condition; price reasonable. 571 Water street. 3d136 2044

EARLY HARDY TOMATOE plants for sale. Apply at Mrs. Astas, 515 Parnell street. 3d135 2026

FOR SALE — CHEAP — GOOD driving mare. Apply Mr. Barnes, 60 Orpington Road. 3d135 2031

FOR SALE — DROP HEAD SEWing machine; bargain; walnut couch, newly upholstered; Axminster rug, new, reasonable. 717 George street. 3d136 2059

MILLINTERIA BULLETIN — ½ Price Sale for two days only, Saturday and Monday, of all dress and sport hats in stock. Millinteria, formerly American Hat Store. d35

FOR SALE — TENDERS WILL be received for the sale of a three ton truck which has gone through a fire. This truck can be seen at the works of the advertiser. Apply at the gate house, Canadian General Elec. Company. 6d138 2478

FOR SALE — FIRST CLASS dairy cow, 5 years old. Apply at Examiner for address. 6d135 1937

FOR SALE — RUBBER TIRED buggies, and harness; also 2 automobiles; must be sold, property rented. Apply F. L. Robinson, Charlotte street. 6d138 2487

TYPEWRITERS ALL STANdard machines repaired, overhauled Quality ribbons and carbon paper Allan Stabler, phone 1935J. 26d144 1611

GOOD DRY HEMLOCK SLABS. —1 load 12 inch, $4.75; ½ cord 4 feet, $4.00. Why not put a cord or two of this wood away for the fall. H. H. Dinsdale, Phone 153 Charlotte Street. 26d154 2420

REMOVED — DICK RUSKINS' has removed from 217 Charlotte street to larger premises, at 221 Hunter street. I am still selling men's suits as low as $6.50 up, odd coats $1.25 up, pants $1 up; rain coats $2.50 up; hats 50c up; shoes at various prices; ladies' suits $4.50 up; men's vests 25c; suits pressed 50c; sponged and pressed 75c; cleaned and pressed $1.50. All clothes bought in my store will be altered to fit free of charge. Dick Ruskin's second hand clothing store, Peterboro's largest and cleanest store of its kind, 221 Hunter street. 3d136 2052

FOR SALE.
ONE JOHN DEERE LOW-DOWN SPREADER. GOOD AS NEW. WILL BE SOLD AT A BARGAIN.
THE PETER HAMILTON CO LIMITED.
3d134

A Bully Time Was Had By All

Down in Louisiana, a big Holstein bull tried to frolic with this freight train locomotive. But both played too rough! The engineer and two firemen escaped but the bull was killed.

HOUSES, REAL ESTATE

FOR SALE — 2 LOTS IN CHEmong Park, centre of Park. Phone 424. 3d136 2065

5-ROOM BRICK COTTAGE WEST side, toilet, water and lights; good lot and location, $1900. Apply 344 King street. 3d6 8 9 1936

FOR SALE — WEST PART LOT 116, with or without timber, also broken lot 117, good water front, Harvey. G. Galvin, 324 Charlotte Street. 52d159 1280

TWO HUNDRED DOWN AND balance like rent; west side cottage; newly painted and decorated, $1200. Apply 344 King street. 3d135 2025

FOR SALE — 6 ROOMED FRAME house, 2 piece bath and lights; good location; terms reasonable.—Number 461 Murray street. 6d140 2078

FOR SALE—NEW HOUSE ON Monaghan Road, convenient to car line. Square plan, hardwood floors Price right, terms easy. Apply 437 George street. dtf

HELP WANTED—Male

WANTED — MAN TO DELIVER ice. Apply Allin Ice Co., 211 Townsend. 3d135 2491

WANTED — AN EXPERIENCED kitchen helper and dishwasher for the summer at Summer Hotel Reply to Box 2443 Examiner or Phone Oak Orchard Lodge, Peterboro. 6d136 2443

MAKE MONEY AT HOME — $15 to $60 paid weekly for your spare time writing showcards for us. No canvassing. We instruct and supply you with work. West-Angus Showcard Service, 29 Colborne Bldg., Toronto. dtf-730

INSURANCE SALESMEN.

LOW LEVEL PREMIUMS WITH liberal guarantees and an attractive contract, are reasons why two or three workers can do a profitable and pleasant business with us in this city or district. Applications or interviews considered strictly confidential. Office hours 9 to 12 and 1.30 to 2. Ontario Equitable Life and Accident Ins. Co., Barrie Bldg., Peterboro. Phone 1370. 6d137 1994

WANTED

WANTED — TEN TONS BALED straw. Apply F. L. Robinson, Charlotte street. 6d138 2488

WANTED — LIGHT HORSE FOR delivery work. Phone 1972. 3d136 2069

WANTED TO BUY — A MODERN residence within 3 blocks of Central Park; hot water heating, 8 or 9 rooms. Address Box 2515, Examiner office. 2d136 2515

WANTED TO RENT — BUNGAlow or small house, must be up to date and central. Apply Box 2080 Examiner. 3d137 2080

WANTED TO BUY — SMALL modern house, with conveniences, in good locality, and with good lot or grounds; suitable playgrounds for children. State best cash terms Apply Box 2486 Examiner. 3d135 2486

B. C. SHINGLES
I handle the best grades of British Columbia Shingles at best prices. Roofing and roofing materials our business.
FRED H. ROWAN. 607 Weller St. Phone 851.

LOST

LOST—WILL THE PARTY SEEN picking up the black velvet bag in the post office, return to the owner or the Examiner and save further trouble. 2d135 2070

LOST — A YELLOW SINGER ON June 1. Finder return to 45 Ware street; reward. 3d136 2046

LOST—BLACK PURSE CONtaining sum of money in Hall's Cressman's or Woolworth's stores, on George street between Simcoe and Hunter. Finder please leave at Examiner Office. Reward 3d 136 2072

HELP WANTED--Female

WANTED — 2 GIRLS — APPLY Examiner for address. 3d136 2064

WANTED — GIRL FOR CANDY store and ice cream parlor. Apply at 331 George street. 3d136 2053

WANTED — GOOD MAID FOR Y.W.C.A. Apply Superintendent. 3d136 2500

WANTED — A MAID FOR GENeral housework. Apply Mrs. H. R. H. Kenner, 232 McDonnel St. 3d136 2071

HELP WANTED — MAID FOR general house work. References required. Two adults in family. Apply 462 Gilmour. 6d-138-2484.

BABY CARRIAGES, Etc.

FOR SALE — CREAM, REED "Lloyd" baby carriage, in first class condition. Apply 296 Prince St. 3d136 2047

FOR SALE — GOOD CREAM wicker baby carriage. Apply 514 Bolivar street. 3d136 2055

FOR SALE — A LLOYD CREAM reed baby carriage, in first class condition. Apply 296 Prince St. 3d137 2073

BUSINESS CHANCES.

VULCANIZING SHOP FOR SALE —Will teach the business free. 180 Charlotte street. Do not apply unless interested. 6d138 2021

BOARDERS WANTED

WANTED — GIRL ROOMER OR boarder; central. Apply at the Examiner for address. 3d135 2034

WANTED — 2 BOARDERS APply 558 Chamberlen street. 6d140 2074

WANTED — BOARDERS OR roomers, in good home, central; terms reasonable. Apply 491 Aylmer street. 6d138 2029

WANTED — GENTLEMAN Boarders, 1 singe and 1 double-room. Apply 185 King street. 3d1272081

AGENTS WANTED

AGENTS — A CANADIAN LADY invented "Kneel-On" mats for housewives. They all buy. Big profits for you. Sterling Specialties Corporation, 110 Church St., Toronto. 2d136 2512

WANTED — AGENTS TO REPresent old established manufacturers of twisted wire brushes, mops, combs, knitting all holders, etc.; either sex; district required can be arranged; lowest prices; best quality; highest commission. Write Perfection Brush Co., 1118 Queen West, Toronto. 6d139 2499

SPENDING A MILLION

CHICAGO, Ill., June 8 (United Press).—What would you do with a million dollars?

Several of the "Springer heirs, inc"., who claim they are about to inherit $500,000,000 worth of Wilmington, Del., property, by proving their rights through a title alleged to have been granted to one of the original Springers, answered the question in interviews with the United Press.

There are several hundred of the "heirs," most of whom have lived lives of hard work. A representarive number of them held a convention on Chicago to lay plans for what they said would result in the $500,000,000 inheritance, giving them about $1,000,000 each after "expenses" were paid.

"With my riches," C. M. Chown, Lima, Ohio, declared, "I will build spiritual temples in Lima and Clinton. My money will be used to lead straying feet onto righteous paths."

"I will buy an airplane, so I can visit Chicago easily, and I will go in for raising Belgian police dogs," Mrs. Emma B. Springer, widow of Indianapolis, said.

A home for old maids and bachelors of the Springer heirs would be built by Maud Lindley, Chicago.

J. W. Lutes, Chicago, laborer, said he worked long enough and would spend the rest of his life in a plush covered chair with a pipe in his mouth—IF he got his million.

"A tour of the Pacific Ocean Islands and the Orient would be the first thing I would do, and then I would be ready to die," A. H. Dennison, who has farmed all his life near Dunlap, Ill., confided.

J. L. St. Pierre, Detroit, would help his fellowmen by loaning his riches to those wishing to go into business.

"I would also build a casltle for my old father and mother, who have had to work hard all their lives to get by," St. Pierre said.

O. C. Crume, farmer, Flora, Ind. aspirations of becoming a railroad magnate, and said he would buy some kind of a railroad in Indiana, when he gets his million.

Charles W. Donn, Detroit, remembered the fight his parents made in the struggle for the Springer inheritance.

"I would build a monument to my mother and father, because they saved all they made to help pay the legal costs in the contest for this property," Donn declared.

Mrs. E. R. Barnes, whose husband is a machinist of South Milwaukee, said she would first see that her little girl had all the luxuries and pretty things that she desired.

RELIGIOUS INSTRUCTION IN SCHOOLS DEMANDED

TORONTO, June 8. — (Canadian Press).—The demand for systematic religious instruction in the public schools of Ontario was embodied in a resolution adopted yesterday by the Toronto Diocesan Synod, and as a result of discussion representations on the subject will be made to the next Legislature.

EXPRESS DERAILED.

BRUSSELS, June 8. — (United Press).—Six persons were killed and twenty injured to-day when the Brussels express was derailed near Vervieres.

CHINA PAINTING
Mrs. Langley McCarthy Teaches Biscoff's New and Beautiful Work in CHINA PAINTING

GOOD INVESTMENTS

$8,000 Extra fine modern Brick, hardwood floors, electric fixtures, electric stove, and fireplace. Owner leaving City. Weller Street.

$6,500 No. 1 Brick House, fine stable and garage, together with 2½ acres of first-class soil; almost in City; good to divide.

$1,200 Double Frame House, Central, electric light, and lot 72 x 128. Immediate possession.

$5,000 Seven-roomed Brick, hardwood floors, all modern, furnace, on Burnham and Boswell property.

$7,500 New House, with all the latest modern equipment; laid out on square plan, garage.

South Beach Lots for Sale. See plan at Office.

H. J. McCANNAN
Walter Nugent, Assistant.
140 Simcoe Street. 'Phones 46J—772

Very Good Buying And Must Be Sold

10-Roomed, warm, solid Brick House, with bath, furnace, two mantels; lot 96 x 150; central — $8,000.00. Make us an offer, as this must be sold quick.. Apply

T. WALKER & CO
— 345 RUBIDGE STREET —
'Phone 1002.

NOTICE

NOTICE—CHIMNEYS AND FURaces cleaned. Phone 1851W.

NOTICE — CHIMNEYS CLEANed and roofs repaired and painted. Phone 1851W. 26d15 1818

NOTICE — HENRY BROS., CARpenters and builders. Estimates given on new and repair work. Hard ood flooring a specialty. Phones 1024 or 2009W, 14 Murray street. 78d175 1909

F. BARRETT — CONTRACTOR and builder, alterations and repairs —hardwood floors. 72 Benson avenue. Phone 1764J .26d712 554

NOTICE — HOUSE CLEANING
NOW MOTHER WHAT ABOUT cleaning the windows. Don't worry about those W. Foster, City Window Cleaner, will look after that also the storm windows. 'Phone 1363W. —W. Foster, City Window Cleaner. 78d 165 1644

NOTICE.

WINDOW CLEANING—T. A. Foster. Phone 1763J. Storm windows taken down. 26d135 1360

LOTS FOR SALE

BUILD NOW work in evenings and holidays—your own home—McDonnel Street, West of Park; car line, Jackson Park, Mount St Joseph Grounds, elevation but a few feet less than Armour's Hill. Pure air, water and sewerage. Reasonable restrictions, $400.00, $10.00 down and $5.00 per month. Interest 6%. Mechanics, Railway men and others.

Apply N. C HATTON,
397½ George street.
Telephone No 63; evenings 127.
26d 154

NOTICE TO BUILDERS

For Sale by tender, Frame Barn, about 30 x 50, on lot 12, concession 11, North Monaghan, situated immediately north of Crawford's Grove; property at present rented by Mr. J. H. Bell. Tenders received up to June 15th. Address tenders to Box 657 Whitby, Ont. 3d137 2511

Renew Your Subscription.

FOR SALE

New Brick Bungalow, 6 Rooms, modern, large lot, good location. Price $4,000.00
New Brick Bungalow, 6 Rooms, modern, hardwood floors, large lot, situated in the West-end; $1,600.00 cash. Price $5,000.00
Brick House, 7 Rooms, modern, large lot, situated central, good terms. Price $4,000.00
Brick House, 7 Rooms, modern, large lot, centrally located on Stewart Street, north of Hunter Street. Price $5,500.00
Brick House, 7 Rooms, modern except furnace, large lot, 80 x 140 feet, situated in East City; $1,550 cash. Price $3,200.00
Brick House 7 Rooms, modern except furnace, large lot, centrally situated Price $3,500.00
New Cottage at Chemong Park, 7 Rooms, furnished, lot 75 feet frontage on Lake shore.
For further particulars and inspection, apply

J. T. O'Connell & Co.
136 HUNTER ST. W., CITY
Phones—Office 376, Residence 1359

FOR SALE

Pressed Brick, 10 rooms, hardwood floors, hot water heating, 3 fire places, laundry cellar and tubs, newly decorated, ideal location $8,000
Brick, 6 rooms, hardwood floors, 3-piece bath, furnace, extra lot, west side $4,000
Small House, south. Will exchange on good house north or west side.
18 Acres, good buildings, close to city. Will take house in city on exchange
100 Acres, 8 miles from city. Will take car, good lot or house on exchange $3,000

M. STOREY
190 Charlotte street. Phone 1623J

EDWIN ELCOME

TAXIDERMIST
692 Harvey St. Peterborough, Ont.
HEADS, BIRDS, FISH, ETC.
Mounted Artistically and Permanently.

No other birds than Blue Jays, Owls, Hawks, Crows, can be mounted at this season, unless they are accompanied by the numbers of the permit, or an affidavit made out before a Justice of the Peace, stating the nature of the accident which killed them.

JUNK! JUNK!

Save your old rags, rubbers, papers, books and magazines, stoves, metals and all other kinds of scrap for us. We pay highest prices and give prompt attention to all orders. Phone us when you are ready and we will call.

A LOW & CO.
264 Simcoe Street
Phone 697 N. and H. 1027

COAL! COAL!!

Order your coal now and take advantage of the lowest price that will prevail this season. Put your coal troubles up to us and we will look after them for you.
Apartment to let, low rent & central.

A. LOW & CO.
264 Simcoe Street.
Phone 697 N. and H. 1027

INVESTMENT AND SAVINGS

The Public are invited to become Partners in a Big, Clean, Canadian Corporation to be Owned by Canadians. Within reach of all, on easy terms. Eight per cent. (8%) Preference. One of the World's most profitable Basic Industries. Most highly recommended. Please inquire to Box 844, Peterborough, requesting private interview. 6d-123 2326

DAVIS-THOMPSON COMPANY, LIMITED
Insurance and General Agency
433 GEORGE ST. PHONE 40

4% INTEREST Compounded Half-Yearly Paid on Deposits

One Dollar opens an Account. Special facilities afforded Depositors for the convenient transaction of their business, and accounts are subject to cheque withdrawal.

For sums of $100 and upwards this Company's Debentures are issued in terms of one to five years,

Bearing INTEREST Half-Yearly at **5%**

TORONTO SAVINGS & LOAN CO.
435-437 George Street
PETERBOROUGH

MAIL EDITION

The Evening Examiner

"The store that is too small to advertise is too small to produce a living for a healthy man or woman."

PRICE THREE CENTS — PETERBOROUGH, FRIDAY, JUNE 8, 1923 — PRICE THREE CENTS

GERMAN NOTE HAS CREATED GOOD FEELING

Terms Are "Much Less Arrogant" — Accepts Allied Financial Control and Offers Guarantees.

BIG STEP FORWARD.

BRUSSELS, June 8. — Canadian Press. — The German note embodying the latest amended proposals of that country for the settlement of reparations is couched in terms much "less arrogant" than heretofore, in the view of the Ministry of Foreign Affairs. By recognizing the obligation to pay reparations, the note has created a much more favorable impression than the previous proposals from Chancellor Cuno, because for the first time in the history of the post-armistice negotiations Germany accepts Allied financial control, and offers positive guarantees.

But, on the other hand, Germany's insistence that an international economic conference be called to examine the question of reparations as an entity is inacceptable to Belgian circles, as Germany is well aware that abandonment of passive resistance in the Ruhr is the fundamental principle of a basis for negotiations.

Germany's willingness to present all documents and information necessary toward an exact appreciation of her payment capacity and her readiness to accept Allied supervision over the State finances meets squarely the most important clause of the Theunis plan, which was presented at the Brussels conference on Wednesday.

This, according to Belgian semi-official information, is regarded as a very considerable step forward.

The guarantees proposed by the note will be minutely examined by the Belgian experts and used as a basis in the exchange of ideas between Brussels and Paris as to what reply should be made to Germany.

Brussels on the whole, has received the German note in a spirit of conciliation, but what seems an insurmountable obstacle to an immediate settlement lies in the omission of German preparedness to abandon passive resistance in the Ruhr.

BERLIN, June 8. Canadian Press. —It was semi-officially explained last night that in the memorandum handed to the Entente governments yesterday the German government confined itself to replying to those points raised in common by all the Entente Powers in their replies to the German note.

It was also stated that necessary preparations for giving legislative effect to the proposals contained in yesterday's memorandum relating to the demands upon the whole of Germany's domestic economy have been proceeding for some time past.

STOCKS AND BONDS

great boom in the mining industry. I have had many years experience in practical mining, both in Cobalt and Porcupine, and have a wide connection there. I am therefore in a position to get early and reliable information in both camps. I have made a profit for every one of my clients up to date, and shall be pleased to advise any one interested. There will be a strong market this summer and now is the time to get in.

Accounts carried on reasonable margins

C. H. REID

Room 111 Barrie Bldg.

Dog Led Picnickers to Body of His Master

KETCHIKAN, Alaska, June 8. — (Canadian Press.) — A dog who achieved international notice when he swam ashore from the sinking Canadian Pacific Company's steamer Princess Sophia, sole survivor of the disaster which cost more than three hundred lives, again has been "mentioned in despatches."

Wednesday he attracted picnickers by his dismal marking to a small creek north of here. Shortly after they discovered the body of his owner, Ralph Berquist, a grandson of Harry Carroll, City Comptroller, of Seattle, in the creek. Berquist, while jumping from one rock to another, had slipped and struck his head on a boulder in the stream.

BILL PROVIDES FOR SALARY OF JUDGES

Chief Justice of Ontario and Chief Justice of the Second Divisional Court Are Each to Receive $10,000.

OTTAWA, June 8. CanadianPress —Final reading was given by the House yesterday to a bill providing that the annual salaries of judges of the Supreme Court of Ontario should be: Chief Justice of Ontario, $10,000; Chief Justice of the Second Divisional Court, $10,000; eight Justices of Appeal, each $9,000; nine Judges of the High Court Division, each $9,000.

The bill also provided that the salaries of Judges of the Circuit Court of the district of Montreal should be —Senior Judge of the Court, $8000 per annum, and three other Judges of the Court, each $7000 per annum.

In the first connection Sir Lomer Gouin, Minister of of Justice, said the bill was intended to give effect to recent legislation passed by the Ontario Legislature.

T. L. Church (Conservative, North Toronto), said that some High Court Judges "toil not, neither do they spin." When a nation had too many judges they became a curse rather than a blessing. He urged however that consideration should be given to the salaries of the Judges of York County and Sir Henry Drayton added that there was practically as much work done in the courts of York county as in Montreal.

In regard to the Montreal Circuit Court Sir Lomer emphasized the large number of cases which judges of this court were required to handle.

Wales to Honor Captain Vancouver.

LONDON, June 8 (Canadian Press Cable.)—The Prince of Wales has consented to go for a drive on Monday with the Vancouver trade delegation who will journey to the churchyard at Petershaf in Surrey, where Captain George Vancouver was buried in 1798.

The visitors will plant seeds from British Columbia near Captain Vancouver's grave. The empire forestry association is prepared to seed beds for flowers in the graveyard. Colonel L. C. Amery, first lord of the admiralty, will attend the ceremony in honor of the memory of Captain Vancouver, who was a distinguished memberof the royal navy.

George Vancouver, who was born in 1758, was a distinguished English navigator. He discovered the Gulf of Georgia and circumnavigated Vancouver Island, B.C., which was named after him.

FRANCE CANNOT ACCEPT TERMS GERMAN REPLY

Four Reasons Given Why Note is Unsatisfactory From the French Point of View—Ruhr Question Again.

STILL UNCONVINCED.

PARIS, June 8. — (Canadian Press.) — The German reparations offer elaborated in the note delivered to the Entente yesterday remains entirely unaccetpable to France, it was declared in Government circles last night. It makes no appreciable advance over the previous offers, and France cannot even discuss it with Germany, for, as was decided at Brussels Wednesday, the passive resistance in the Ruhr must be abandoned before any negotiations can be begin.

The note was characterized as unsatisfatcory for four main reasons:

First—Because it makes no mention of abandoning the passive resistance, which is the first of the Franco-Belgian terms.

Second—Germany offers no definite sum as the total reparations.

Third—In suggesting an impartial international commission to fix the reparations total, Germany ignores and seeks to violate the Versailles Treaty, which created the Reparations Commission for exactly that purpose. The French see no reason why the Reparations Commission should be supplanted.

Fourth—The suggestions for guarantees might be open to discussion if Germany proposed their administration by the Allies, but if the Germans administer the guarantees the French would expect no satisfactory result.

The French are still unconvinced, they say, when Germany pleads inability to pay. They declare they have seen her living sumptuously and that they know she can meet her obligations.

Premier Poincare had a lengthy conversattion with President Millerand yesterday afternoon and gave him a report of his meeting with the Belgian statesmen at Brussels. The question of how the German note is to be answered, it is said in official cirles, depends upon the other Allies. France would be glad to join in a collective answer, but the terms must agree with the French views.

The Germans were careful not to ignore the Reparations Commision, and delivered a copy of the note to the Commission yesterday as they did when the main proposals were made early last month.

Move to Encourage Young Immigrants.

LONDON, June 18.— (Canadian Press Cable.)—Canadian regulations for the emigration of young persons under the overseas settlement scheme provides that the dominion's share of the grants for passage money shall be made for girls only up to 15 years of age and youths to 17 years of age.

The Canadian Press understands that the British authorities are so impressed with the desirability of the sexes being emigrated in equal proportion that they have resolved to offer to provide a full grant for every additional girl who is between 15 and 17 years of age, the idea being to equalize the number of emigrants in both classes.

Owing to the interest displayed in the question of emigration to Canada in various parts of northern Ireland the Canadian emigration department is doubling its space in the Belfast office.

BOO HOO TO BE SHOT.

KINGSTON, Ont., June 8. Canadian Press. — Queen's bear mascot, Queen Boo-Hoo, has become unruly of late, scaring the residents in the vicinity of Jock Harty's arena, and the local chief of police has ordered that it be shot.

UNITY AMONG ALLIES MAY BE SOLUTION OF REPARATION TROUBLE

Willingness of France to Accept Belgian Proposals May Mean Success in the Ruhr District.

GOLD PAYMENTS.

BRUSSELS, June 8.—(Canadian Press).—Belgian official circles are gratified that the French so readily accepted the Belgian views expressed at the conference of Premiers here Wednesday, and it was announced officially at the Ministry of Foreign Affairs yesterday that the result had given entire satisfaction.

Premier Theunis' plan fixing the German debt at 40,000,000,000 gold marks, 30,000,000,000 for France, 5,000,000,000 for Belgium and the balance for Japan, Portugal, Rumania and Serbia was received by Premier Poincare in a spirit of conciliation and the hope was freely expressed that a great step had been taken toward the solution of the reparations problem.

The Belgian plan, it is pointed out here, is desirable for France and Belgium only insofar as Great Britain and Italy renounce their part in the reparations. There is strong belief here that the Belgians made such a proposal only after having made certain that Great Britain was willing to abandon her share.

Premier Theunis and Foreign Minister Jaspar spoke freely yesterday in regard to the situation, without any attempt at evasion or the use of diplomatic language. While desirous of remaining beside France in the Ruhr to obtain payment by all means possible, the Belgians made it clear during Wednesday's conversation that under no consideration, were they willing to risk becoming estranged from Britain.

M. Theunis' plan includes concrete proposals for making the Ruhr operations productive. The plan which was drafted by Mr. Bemelmans, the Belgian reparations experts provides for alcohol and tobacco monopolies in the occupied territories, reinforcement of the customs system and a new method of taxing the Ruhr industries, by assessing up on the volume of business transacted instead of upon the declared profits.

It was apparently a great surprise to the Belgians to find M. Poincare so amenable. M. Jaspar, in comment ing on the result of the conference, said:

"The accord is perfect. We are headed toward prompt resumption of the meetings of the Supreme Council with all the Allies represented. To be sure we will not be assembled to modrow or the next day with the British and Italians around the conference table, but it cannot be delayed much longer."

There is a general feeling here that Germany, impressed by the complete agreement of the Allies, will soon yield and that negotiations can be successfully concluded.

General Degoutte, Allied Military Commander in the Ruhr, had a long talk with Premier Poincare Wednesday night and returned to Dusseldorf yesterday morning.

"My task is becoming much easier" he told the correspondent. "There are signs that the passive resistance of the Germans is disintegrating. We have the Ruhr well under control, and are prepared to enforce any decision taken by the statesmen."

IMMIGRANTS WERE OBJECT OF DEBATE

Charge That They Are Suffering Emphatically Denied.

OTTAWA, June 8. — (Canadian Press). — Four hundred Scottish immigrants who recently came to Canada from the Hebrides were the subject of some lively debate in the House of Commons yesterday. Alfred Speakman, Progressive member for Red Deer, Alberta, declared that two hundred of the party were camped in a disused building near Red Deer, unable to go on the land or to find work. Hon. Charles Stewart, Acting Minister of Immigration, admitted that a few of the party were dissatisfied, but emphatically denied that there was any suffering.

All the single men were at work on farms and half of the married men were placed; and it was hoped to have them all placed by the first of next month. A difficulty was that they wished to settle in colonies. "I say now," warmly added Mr. Stewart, "that not a single member of this party is suffering in consequence of any laxity on the part of the Government. They are all comfortably housed and will be housed until such time as they are settled permanently."

Mr. Speakman brought up the question on a motion to adjourn the House. Following discussion, the motion was withdrawn.

Any body immersed in a liquid loses in weight an amount equal to the weight of the liquid displaced.

It is claimed there are more beetles in the world than all otherr creatures combined.

Trent River Resident Loses Horse in Storm.

TRENT RIVER, June 8.—A severe electrical storm accompanied with heavy rain and hail visited here early Tuesday afternoon. John Ruttan's valuable horse was killed by lighting, early in the afternoon while its owner was working at Maple Grove cemetery. It is less than a year since Mr. Ruttan when attending to his duties at Centre Church cemetery lost another horse which was caught in a wire fence and broke its leg the animal having to be destroyed.

Charley Davidson has made a good recovery from his recent attack of scarlet fever.

Mrs. Jack Christie and three children arrived from Toronto on Sunday to summer at their cottage.

Mr. V. Chaplain and family vacated the house owned by Mrs. A. Wight on Monday and moved to a dwelling on the concession road near the late Mrs. Joe Adams' farm.

Mr. Ed. Howse and sister motored down from Toronto Sunday and were guests at Mr. John Ruttans.

CANADIAN NATIONAL IS ON MAIN STREET

Purchase of the Scribe Hotel in Paris Was the Cause of Discussion in the House Yesterday.

OTTAWA, June 8. — (Canadian Press)—The acquisition by the Canadian National Railways of the Scribe Hotel in Paris, which, in the words of Hon. George P. Graham, Minister of Railways, "had put the Canadian National on the main street in Paris," came before the House last night in discussion of a vote of $73,000,000 for the Canadian National Railway Company, to meet expenditures or indebtedness incurred; operating deficits, acquisition of property, materials and supplies; principle and interest of loans; construction and betterments; co-ordination of railway lines and facilities and guarantee of securities.

John Millar (Progressive, Qu'Appelle) asked if the vote for acquisition of property included any payments for the hotel reported to have been purchased by the Canadian National in Paris.

The Minister replied that it did not.

Hon. H. H. Stevens asked from what appropriation the $2,000,000 reported to have been paid for the hotel property had been taken.

Mr. Graham replied that Sir Henry Thornton, having resided in Paris and having been there after his appointment of the Canadian National Railways, had concluded that "the Canadian National should be put on the main street in Paris." The system was practically unknown on the continent, as also was the fact that it was owned by the people of Canada.

Woman Member is Received in House

LONDON, June 8 (Canadian Press). — The House of Commons gave a cordial welcome yesterday afternoon to the new woman member for Berwick, Mrs. Hilton Philipson, who was introduced by Colonel John M. Wilson and the Solicitor-General.

Mrs. Philipson, known to the stage as Miss Mabel Russell, wore a smart black frock with a lace collar and a black hat with broad brim.

She took the oath at the bar and received the congratulations of the Conservatives before taking her seat.

The introduction of the new member took place amid a good deal of banter exchanged between various members, during which William M. R. Pringle, Liberal member for Yorkshire, called out to Lady Astor, "Cheer up, Nancy."

SAM IS IN SWEDEN

SAM is in Sweden, but this happens to be the radio-compass station at Hallo on the Skaggedak, which got these call letters when it was opened for general service recently It will give bearings to vessels calling within a distance of 150 miles on a wave length of 600 meters.

Destroy Insects on ROSE BUSHES

Shrubs and garden plants by using

PARKE'S TOBACCO & WHALE OIL SOAP

Spray on a solution of it and destroy all insects and their eggs.

30c and 50c cans.

Bond's Drug Store

Cor. George & Hunter Sts.

LORD ROBERT'S DISARMAMENT PLAN TAKEN UP

Was Discussed By Temporary Committee of the League of Nations But No Vote Was Taken.

A FRENCH PLAN.

GENEVA, June 8 (Canadian Press). — The Temporary Armament Committee of the League of Nations yesterday finished its discusison, without coming to a vote, of Lord Robert Cecil's plan for disarmament and a guarantee pact among the Powers.

It was decided to take up the question later, meanwhile asking the opinion of the League's permanent Military Commission in regard to the French counter-project presented by Colonel Requin.

Lord Robert's project, in the opinion of many of the leading delegates, cannot be accepted, and a compromise will be necessary, in which some of the features of both his plan and that of the French will be incorporated.

The principal difference between the two projects is that Lord Robert's demands a complete general pact of guarantees, while Colonel Requin's proposes arrangements between any two or more countries as more likely to result in immediate action in the case of attack.

One of the greatest blows to Cecil's project is the announcement by several of the smaller members

(Continued on page 5.)

PARLIAMENT OF NEWFOUNDLAND DOWN TO WORK

Proposal to Establish New Industry is Dealt With in Speech From the Throne —Changes in Railway.

NEW POLICY.

ST. JOHN'S, N.F., June 8 (Canadian Press). — The Speech from the Throne, read by Governor Allardyce at the formal opening of the Newfoundland Legislature yesterday dealt mainly with the proposals for the establishment of a paper industry on the west coast by the Armstrong-Whitworth Company, of London, England, and also foreshadowed legislation for the future operation of the Newfoundland Railway.

For the paper industry the Government had agreed to guarantee the principal and interest of $9,000,0000, a similar amount to be guaranteed by the British Government.

The railroad policy, it is understood, contemplates the withdrawal of the Reid-Newfoundland Company from operation of the Island system.

Premier Sir Richard Squires announced that the Executive Council had been increased from nine to ten members.

Walter Cave, Minister of Finance, will be the additional member.

If the cylinder is not cooled fast enough the piston is liable to "freeze" or stick fast.

Cook it with other cereals

Natural Bran is a healthful addition to boiled cereal dishes. Put a small quantity in the pot every time you make porridge.

Leading physicians recommend Tillson's Health Bran as a natural, daily laxative.

Use Tillson's Bran in making bread or muffins. They are delicious, and more healthful.

Tested recipes in each carton.

Tillson's Health Bran

Not Cooked — Not Treated

Large Package 25c.

The Quaker Oats Company 311

The great Pyramid in Egypt weighs 6,000,000 tons, which is also the weight of a wife's suitcase.

GOOD BUTTER

You want it, and can be sure of always getting it if you ask for Trent Brand Creamery Butter, and insist on getting it when you order from your dealer. If he does not handle it, drop us a card giving his name and we will send list of stores near you who do handle it.

TRENT VALLEY CREAMERIES

"HOME OF GOOD BUTTER"

Keene, Phone 40r4 Campbellford, Phone 242

Mid-Season Clearing Sale of Ladies' and Misses' Oxfords and Strap Shoes ends Saturday night

Hundreds have take advantage of this sale. Don't miss this money-saving opportunity

Girls' Brown Oxford, sizes 11 to 2, $3.00 value. Girls' Brown One-Strap Shoe, $3.00 value. | Girls' Patent One-Strap Shoe, Women's Kid Oxford, low heel, full fitting, sizes 3 to 7.

Women's Comfortable Oxford, real strong, pair..... $2.35 | One-Strap Patent or Kid Slippers, low heel. Sizes 3 to 7..... $2.95 | English House Slippers, one strap, Sizes 3 to 8..... $1.45

100 pairs Women's Sample Shoes, in Straps and Oxfords. Sizes 2½ to 4½. Only..... $2.00

Boy Scout and Girl Guide Outing Shoes at lowest prices. Also Gym. Shoes for men.

We Are Known for Fair Dealing and Solid Values

ROUTLY-BRAUND Ltd.

174-176 Charlotte Street - - - Near George

The Modes of the Moment in

FROCKS

The variety of choice is unlimited. Styles of indescribable loveliness. Their newness, their fabric quality is such as one rarely finds at these moderate prices. French Ratines, Dotted Swiss, Normandie Voiles, Handkerchief Linen, in fact every sheer material in vogue this season is featured, and in the most remarkable array of colors ever shown.

Sizes for Women and Misses, in a special offering Saturday at—

$9.95 - $11.95 and $15.95

GINGHAM DRESSES

Incomparable values in Smart Wash Dresses. Our four store buying power enables us to offer Anderson's Scotch Gingham Dresses to you Saturday at a very low price. All the wanted colors and styles. All sizes. Saturday

$4.95

PLEATED WHITE FLANNEL SKIRTS

Astounding values in the ever popular Flannel Skirt. Your wardrobe is not complete without one, and you will marvel at the lowness of price. Saturday

$6.95

A GREAT SALE OF SILK CREPE DRESSES

SPECIAL $19.50

More than 50 different styles are included, and each has some special detail that commends it especially. And this extraordinary low price brings an opportunity that women should take advantage of immediately. Some are beaded, some embroidered, and some in the more plainly tailored models—all the preferred colors. Very special, Saturday $19.50

Children's Wash Dresses

For immediate disposal—a limited number of Gingham and Chambray Dresses. Sizes 3 to 6 only. Saturday clearance—

$1.00

Children's Organdie and Voile Dresses

Fresh, Crisp Organdies and Sheer Voiles, in dainty little styles. Just a few odd sizes to choose from. Specially priced for quick selling.

WRAPS AND CAPES

Presenting unusual values in the season's smartest and most approved models, in luxurious Pile Fabrics, Canton Crepes and Tricotine. The type of wrap selected by fastidious women.

$35.00 - $39.50 $45.00

The J. A. McNall Co. Limited

Eastern Ontario Chain of Ladies' and Misses' Ready-To-Wear Stores

PETERBORO - BELLEVILLE - KINGSTON - BROCKVILLE

The Evening Examiner

PHONES—Editorial 1601. Business Office, 1600. Private Branch Exchange to all Departments.

The Examiner is a member of the Audit Bureau of Circulation.

The Daily Examiner, published every lawful evening. The Peterborough Examiner, Limited. Office, 419 George Street.

The Weekly Examiner, published Thursday morning. $6.00 per year, delivered in city; out of town subscribers, by mail, $4.80 per year; that of The Weekly Examiner is $1.50.

U. S. REPRESENTATIVES.

Special U. S. Representatives—W. H. Stockwell, 629 People's Gas Building, Chicago Ill.

New York—Chas. F. Miller, 225 Fifth Avenue.

Advertising Rates on application.

R. M. GLOVER, Managing Director.

FRIDAY, JUNE 8, 1923.

PROTECTING THE CHILDREN.

Investigations made by traffic inspectors in several cases where children in Detroit were killed by motor cars should be of considerable value and interest to every Peterboro driver.

The findings of the investigators are important because they show that although in each case the carelessness of the children was a contributing factor in the tragedy yet in both instances had the driver been alert the accident could have easily been avoided.

It is difficult to keep youngsters off the roadways. They have a habit of playing near the curb and then suddenly darting out in the street, regardless of passing traffic.

And because of this tendency motorists should be always on their guard, always ready for the emergency that is liable to come at any time.

The Detroit inspector expresses it effectively when he says "a motorist must constantly keep in mind that a child always does the unexpected."

The lesson is plain that every motorist in Peterboro or anywhere else should be constantly on the watch for children playing near street curbs, and have his car under control and ready to stop in an instant.

The responsibility in nearly every case must rest on the driver because he has the car and it is naturally supposed that he can think faster than a child.

Making allowances for the eccentricities of children should be part of the regular routine for all automobilists.

FOREST FIRES.

Very serious damage has been caused in many parts of Eastern Canada as the result of forest fires in Northern Ontario, sections of Quebec and the New Brunswick forests having all been swept by disastrous conflagrations.

Experts declare that already from this cause more standing timber has been destroyed than is cut in a year's lumbering operations in the whole Dominion.

The worst of the situation is that the trees which have been lost in this way cannot be replaced in many years.

And in the majority of cases forest fires are preventable.

Carelessness on the part of somebody is responsible for their outbreak.

After a prolonged dry period when the conditions are ripe for trouble, a careless camper leaves a camp fire burning, a hunter thoughtlessly throws down a lighted match or a settler burns slabs and lets his fire get beyond control and before long a vast area of timberland has been swept.

The fire gets out of hand, there is usually an inadequate force to fight it and until copious showers of rain come along the flames continue to destroy huge tracts of virgin timber.

The loss each year is appaling—and it is high time that not only the Dominion and Provincial Governments but Canadians individually recognized the economic waste involved in this annual destruction of our timber resources.

Those who on business or pleasure bent have to visit the woods often have a very heavy responsibility—and they should be always on their guard.

TO-MORROW'S APPEAL.

If you have followed the work of the Peterborough Health Association since the launching of that splendid organization there is no necessity for the Examiner to do more in connection with tomorrow's tag day than to point out that the Association requires funds to carry out the activities planned for this year and has adopted the tag day method as an equitable way of securing the sinews of war, seeing that it reaches everybody.

The Health Association is a community organization built for service.

There is nothing faddish about it.

It exists because of a desire to do something that is not being done by other agencies.

It provides a district nurse whose skill and knowledge are at the public service.

It operates a camp at Jackson Park where little tots whose health is backward are taken care of during the summer months and are given a chance to become strong and active.

It is cooperaitng with the Rotary Club in giving Peterborough's crippled children an opportunity to become as other children, if medical and surgical skill can effect such a transformation.

It comes to the rescue of the white plague victims whose circumstances make assistance necessary.

With a record of service like that the Health Association should have an enthusiastic reception tomorrow when the people of Peterboro will be given an opportunity to assist in the fine work being carried on by the organization.

MUNICIPAL RIGHTS.

From the viewpoint of the municipalities all the political parties seeking the favour of the electorate are losing an opportunity of securing support in their neglect of a question that should be an issue in the present campaign.

The Examiner refers to the matter of municipal rights and the constant encroachment made upon the municipalities by the province.

Each year new legislation adds new burdens to be carried by the municipalities—legislation about which they have not been consulted.

Each session of the Legislature has seen the passing of measures that cut in still further upon the rights of the cities and towns of Ontario.

The only part that is entrusted to the municipalities is the duty of paying—and paying through the nose too.

Taxes are exacted from amusement places and while the municipalities have to provide the police and fire protection for such places the province walks off with the revenue.

Magistrates are appointed by the Provincial Government without consulting the cities affected, but they have to pay the salaries.

A mothers' allowance act is passed and the municipalities without being called in consultation are ordered to provide half the funds.

So it has gone on with more and more financial responsibility being thrown upon the shoulders of municipal governments while at the same time they are not asked for an opinion when legislation affecting them is under way.

The municipalities should demand of all parties what their policy in regard to this important matter is likely to be.

Because if the poaching on municipal rights keeps on the cities and towns may as well ask the Government to send an official or two to each centre to carry on the civic administration.

THE OCTOBER CONFERENCE IN LONDON.

Mr. Mackenzie King has promised Parliament that it shall have a chance to discuss the approaching Imperial Conference of next October before this session ends. He has also promised that he will not attempt to bind Canada at the coming Conference to any money obligations, presumably for purposes of defence; but it will carefully reserve to Parliament the right to decide.

Both of these promises are in keeping with the spirit of the modern British Empire. It a willing and intelligent combination of free peoples—not a centralized imperium with satraps in the colonial capitals. Unless whatever program is adopted next autumn in London has the hearty support of the various democracies who must raise the money to carry it through, it will be sheer waste time to put it on paper.

A frank and untrammelled discussion in the Canadian Parliament of what the Premier and his colleagues are to do when they get to London, can certainly work no harm and may cast a vast amount of valuable illumination on the path which our delegation must tread. They will know at least what the representatives of the Canadian people think on the general principles which are practically certain to be discussed at this gathering. Parliament cannot possibly know yet—even the Cabinet probably does not know—what particular applications of these principles are to be proposed, and especially what the reasons are for each proposition. But the broad questions of Imperial defence, preferential tariffs, ocean freight rates, Ministerial consultations, treaty signatures and whatever may come up, can be instructively debated.

* * * *

Of course, any Parliament speaking for any democracy in a world largely governed by secret juntas, must to some measure trust its leaders. When Mr. King and his colleagues sit in council with the British Ministers and their experts, they will infallibly hear things which they do not know before and which they cannot publish to the world by reporting them subsequently to Parliament. Yet these State secrets will very properly affect, and possibly determine, their judgment. So the questions will arise whether they have the courage to act patriotically on their confidential knowledge, and whether they have the confidence of their following to a sufficient degree to permit them so to act.

It is supreme and dangerous nonsense to insist in a world constituted as ours is today that our rulers shall never take any steps which they have not previously submitted to the "town meeting" and got the consent of the whole people to carry out. Great Britain had a Liberal Government when the Great War came; but if that Liberal Government had waited to consult the British people—let alone the electorate of the Overseas Dominions—the German would have been in Paris and the war lost before it could have received our never doubtful decision in favor of action. Mr. Churchill has told us that he acted even before he consulted his own Cabinet colleagues; and, if he had not, it is quite on the cards that the British fighting fleet might have been fatally crippled before it reached its war harbor. In fighting a despotism, we cannot give it the tremendous advantage of a week's—or a day's—start.

So while Mr. King is entirely wise to get the full opinion of Parliament before he sails, and while he is quite safe in promising not to commit us finally to expenditures until Parliament has been consulted, he may find himself compelled to make far-reaching decisions on confidential evidence, and of asking Parliament to accept at par his assurances that certain important measures are vital for reasons which he cannot fully disclose.—Montreal Star.

EDITORIAL NOTES AND COMMENT.

Political leaders may offer their allegiance to the O.T.A. but it must be admitted that Ontario has been pretty wet for the past week'

The only election prediction that seems safe just now is that the Conservatives will lead on Nomination Day. They already have 103 candidate in the field.

Any one of the departments carried on by the Peterboro Health Association justifies to-morrow's appeal. And all of them considered together should result in a new Tag Day record.

The U.F.O. campaign seems to be based largely upon the bar and the embargo.

If as believed by many people the weather yesterday denotes the predominating condition during the summer it would be advisable to keep the rain coat hanging where it can be easily reached.

Detriot judge heard three hundred speeding cases in four hours. It looks very much as if he was doing some speeding on his own account.

Oleomargarine is to be banned in Canada after September. It won't be missed by those who have been eating it all along and thinking they were being served with butter.

The best policy for a political observer to take in the present campaign is a sort of "wait and see" attitude.

James Simpson is not going to be a candidate in West York. And we thought we could at least announce in advance the name of one aspirant who would be defeated.

It Pays To Advertise

REGAINS 18 POUNDS LOST WEIGHT

Taking WINCARNIS

"I was very sick; lost almost 18 pounds in weight; was extremely weak and nervous, and could not get a single night's sound sleep. I had constant medical attention and the best of wholesome foods, but my condition grew more alarming until I began taking Wincarnis, which helped me from the first few doses.

I have completely regained my former weight and strength, sleep soundly every night, eat most heartily and have an abundance of energy. My husband and my mother were so amazed at the effect of Wincarnis in my case that they both began taking it as a tonic. Today, they are just as loud in praise of Wincarnis as I am, and we do wish it were known to every weak, nervous or run-down person."

(Mrs. B. Kirby, 2033 Harper St., Philadelphia, Pa.)

WINCARNIS

$1.50 a bottle. At all good druggists.

Write for Free, Interesting Booklet to

COLEMAN & COMPANY "CANADA," LTD.

67 Portland St. Toronto

WISE AND OTHERWISE

The true Irishman doesn't wait to fight for an ideal. All he asks for is an ideal fight.

* * * * *

But why expect politicians to be unfailingly honest? They are no better than anybody else.

* * * * *

Modern epitaph, school of realism "Here lies John Doe. Loss fully covered by insurance."

* * * * *

After all, the design on the dollar doesn't matter so much. Everybody has designs on it.

* * * * *

"Housewife" is an ancient word, but we moderns need a word to fit those who never stay in the house.

* * * * *

Uncle Sam believes in the open door, but insists that they shake themselves dry before coming in.

* * * * *

Another good way to make it rain is to have the team scheduled to play at home.

* * * * *

Perhaps it would help some if the schools would teach less domestic science and more domestic felicity.

* * * * *

With the sugar situation as it is, housekeepers will find it difficult to preserve their equanimity.

* * * * *

One trouble with European diplomats is that they seem unable to distinguish between an idea and an appetite.

* * * *

Sweet are the uses of adversity, and a season of depression is useful if only to show up the crooks and the yellows.

* * * * *

It is hard to believe that anybody's hair turns white in a night, but even harder to believe that it turns red in a night.

* * * * *

A few bosses, however, are so able and so sure of themselves that they can afford to be courteous to their helpers.

* * * * *

Love at first sight is possible, but it's always advisable to take the

second look—it may be the fault of your glasses.

* * * * *

It is hard to understand just how Cain felt toward Abel until some dub stands up in front of you when the bases are full.

* * * * *

A writer says the brainy ones all flock to New York. Well, only the brainy one can speak the seventeen languages required.

* * * * *

The dry ruling may cause foreign ship owners to lose their tempers, but the won't de obdurate enough to lose anything else.

* * * * *

It's a hard world. You can't put anything down until you get three miles out, and after that you can't make it stay down.

* * * * *

Belief that the center of the earth is a hot and seething mess is strengthened by the fact that oil is found in that direction.

KILLED BOY—FINED $3000.

MARTINSBURG, W. Va., June 7.—A justice of the peace to-day fined William R. Brightwell of Frederick, Md., $3000, and sentenced him to serve 14 months in gaol, on charges growing out of the killing of seven year old Kenneth Kneisley here last Monday. The boy was run down by Brightwell's automobile. Brightwell waived a preliminary hearing on a murder charge.

FLEET FOOT WEEK 212

They are not Fleet Foot unless the name Fleet Foot is on the shoe.

See your shoe dealer's windows

METHODIST W. M. S. ANNUAL MEETING

The Members of the Bay of Quinte Branch Assembled at Cobourg.

COBOURG, June 8.—The third annual meeting of the Woman's Missionary Society of the Methodist church, Bay of Quinte branch, opened in the Methodist church here Tuesday afternoon with about two hundred and twenty-five delegates in attendance. The visiting ladies are being entertained at the homes of the ladies of the Methodist church Yesterday at noon, luncheon was served in the Methodist Sunday school hall by the local Missionary Society. To-day the ladies of the Presbyterian church prepared the noon luncheon and the same arrangement will be carried out tomorrow. Yesterday morning there was a conference of officers and district superintendents at which matters of much importance to the meeting and to the work throughout the Bay of Quinte branch was discussed. At 2 p.m. the office was opened for registration and later in the afternoon the delegates were escorted to their billets. A numebr of the members of the local Mission circle and W.M.S. met the incoming trains today and motors were in readiness to convey the delegates to the convention church. It is ten years since the Bay of Quinte branch last held a meeting here and indications point to the present being a very successful gathering. The officers of the convention are: Honorary Presidents, Mrs. (Dr.) Harrison, Mrs. A. R. Campbell; President, Mrs. A. W. Grange; 1st Vice-President, Mrs. J. W. Roberts; 2nd Vice-President, Mrs. G. W. Hammond; 3rd Vice-President, Mrs. George Jackson; Recording-Secretary, Mrs. C. A. Callery; Corresponding-Secretary, Mrs. W. H. Ashton; Treasurer, Mrs. James Kendry; Mission Circle and Band Secretary, Mrs. M. E. Wilson; Mission Circle and Band Treasurer, Mrs. (Dr.) Irvine; Superintendent Christian Stewardship, Mrs. F. W. White; Strangers' Secretary, Mrs. John Laird.

The District Superintendents are as follows:

Belleville, Mrs. Stillman Gay; Bowmanville, Miss M. Davey; Brighton, Mrs. R. Hewitt; Cannington, Miss V. Coone; Campbellford, Mrs. R. G. Lawler; Cobourg, Mrs. J. W. Roberts; Lindsay, Mrs. J. R. Bradburn; Madoc, Mrs. G. Harris; Napanee, Mrs. Geo. I. Perry; Napanee, Tamworth, Mrs. J. W. Wager; Peterboro, Mrs. J. K. Moore; Picaon, Mrs. A. W. Way; Whitby, Mrs. Geo. Jones.

Considerable routine business was transacted at the opening session yesterday afternoon, such as appointment of committees, appointment of press reporters, reception of resolutions and memorials.

Mrs. J. W. Garland, Cobourg gave the address of welcome on behalf of the Women's Missionary Society of the convention church, Mrs. Spragge welcomed them on behalf of St. Peter's Auxiliary, Mrs. McKinnon for St. Andrews church.

Mrs. Switzer of Napanee made appropriate reply for the Bay of Quinte branch and expressed their pleasure in visiting the town, and enjoying fellowship together as coworkers in the extension of Christ's Kingdom here on earth. An encouraging report of District activities for 1922 and 1923 closed an interesting and profitable session. Afterwards the delegates were taken to their billets in different homes of the town.

Tuesday Evening Session.

The session Tuesday evening was opened by a musical programme by the Cobourg Methodist Sunday school orchestra under the direction of Mr. M. E. Hall, that was very greatly enjoyed.

The chairman for the evening was Rev. J. S. I. Wilson, B.A., B.D., pastor of the convention church, who in a brief address, welcomed the convention to Cobourg and spoke with pride and appreciation of the commendable work of the Women's Missionary Society. After the prayer and praise service, Col. F. D. Boggs, Mayor of Cobourg, extended to the delegates the freedom of the town and expressed pleasure at their presence here. He said he felt quite at home in the Methodist church, for four of the happiest years of his life were spent at Victoria University, under the instruction of such men, as Chancellors Nelles and Nathaniel Burwash, Dr. A. H. Reyner and others.

Mrs. Grange made gracious response on the part of the Bay of Quinte branch to the Mayor's kindly words.

The Special Music.

Besides the service of praise, there was a much appreciated program of special music. A quartette composed of Mrs. A. J. Gould, Mrs. Frank Parkinson, Mr. A. J. Gould and Mr. M. E. Hall sang "God so Loved the World" from Sir John Stainer's Crucifixion, and later Mrs. Gould sang a solo, "I Love a Cottage". Mr. Frank Parkinson, the popular organist of the church accompanied.

Miss Edith P. Sparling, missionary on furlough from China was the principal speaker of the evening. She told of the women's part of the work in the Province especially given over to the Methodist church in Canada. There are in that Province about five hundred million women and girls. I wish that I could have them pass before you said Miss Sparling. With one passing every minute it would take ten years for them to pass this church. Making further reference to the population of China and to the few workers there, she said the proportion was fifty to the entire population of Canada, and two doctors for all of Canada. Fancy said Miss Sparling, one doctor living in Vancouver, and one doctor in Halifax, yet that is the proportion of China. If I could cause that procession to pass before you there would be some of the wealthy women with their children clad in silks and satins for the Chinese have beautiful silks. The wealthy classes are hard to reach, the speaker said, not because they will not admit us to their homes, for as we have free access there, but because their love of money and what it can buy, in a way satisfied them. It is estimated that a large proportion of the people in China are tubercular, not alone tuberculosis of the lungs but of the bones, etc. There are the women taken away captive or ill-treated by the soldier element. I wish that I might forget some of the despairing cries coming up from the valley to our mission on the hills, when the soldiers from the South, went through the town to the south of us, looting and mall-treating many women and children fled to the mission for refuge. I have seen many women brought into our hospitals with great gaping wounds, she said. Then there would be before you also, the blind, and also the dying, for the Chinese are a very superstitious race. Sometimes when fatal illness seizes one in the family, their chair or bed is put outside the home, and there they are left to take the great plunge into the unknown without a ministering hand or loving voice, lest perchance misfortune should fall upon some others in the family.

In the middle-aged class in the procession there would be evidence of the cruel practice of foot-binding, which now is being largely done away with.

Miss Sparling spoke of the little value placed upon a woman or upon her life by the Chinese men who have not embraced Christianity. One sold his wife and daughter for $16 and not a voice was raised in protest. Surely, it was said, it is his own wife and his own child, and he has a right to do as he pleases with them.

How many of this great procession of women and children are we reaching asked Miss Sparling. Possibly directly or indirectly 500,000. According to our actual statistics only a few thousands. But we can still the influence of our work among these thousands who we have in our schools and in our missions. But what of the other four million five hundred thousand. Are they to be left to die without the comfort of resurrection hope, left to out in the black unknown with fear and trembling because some young woman in personal appeal of Christ, and refused an answer his call with the words: "Here am I, send me."

Miss Sparling told of the work of the residential schools, the day schools, the normal schools, the hospital training class for nurses. The need for women missionaries, doctors, nurses is very great.

She told of the great help that China is receiving from itself, by the faithful work of native evangelists, Bible women. Great encouragement had come from the success of an organized class of personal workers, and the lesson was spreading and touching and influencing other lives There is progress in educational and evangelistic endeavor, although there are places, where it has had to be abandoned, because the missionary had gone away on a much needed furlough, and there was no one to carry on. She closed with an earnest plea that some one present might hear the Master's plea and give herself and her services to China.

The chairman expressed the pleasure, which he personally had felt in listening to Miss Sparling's helpful and inspiring and instructive address.

NEWS PARAGRAPHS FROM EAST EMILY

EAST EMILY, June 8. — Miss Sarah Miller, of Peterborough, spent last week visiting Mrs. T. H. Doube.

Mr. and Mrs. G. Carew were recent visitors at the home of the latter's mother, Mrs. McGregor

Mr. Edwards, of Peterborough, made a business trip through East Emily on Thursday.

Miss L. Sargeant, of Peterborough, spent last week visiting Miss Essie Woods.

Mr. and Mrs. G. McCague, of Port Hope, attended the funeral of the late Mrs. Storey on Friday.

Mr. and Mrs. J. A. Wylie and son of Toronto, spent the week-end with Mr. and Mrs. W. Moncrief.

Miss Beatrice Fee, of Toronto, spent the holiday with her parents in East Emily.

Mr. Orville Finley, of Bailieboro, spent the week-end with his parents, Mr. and Mrs. A. Finley.

Mr. Fred McGaughey, of Lindsay, spent the week-end with his sister, Mrs. Wilbert Fee.

Miss Marjorie Franks was a visitor to Peterborough last Saturday.

Mr. and Mrs. Wilbert Nurse spent a few days last week visiting relatives in Toronto.

Miss Ida Switzer was a visitor to Lindsay last Saturday.

Mrs. Francis Fee was a visitor to Mrs. Walter Moncrief for a few days last week.

Rev. Mr. Weir, the new rector for the Anglican churches of this district, took charge of his first service in his new parish here on Sunday last.

Mr. and Mrs. J. Murray have returned home to Toronto after spending a few days with relatives in East Emily.

Mr. Fred Deyell was a business visitor to Peterborough on Saturday.

day last.

Mrs. W. J. Clarke spent last week visiting her daughter, Mrs. F. Huffman in Peterborough

Mr. and Mrs. J. D. Hunter and daughter, of Cavanville, spent Sunday with their daughter, Mrs. Vincent Fee.

Mrs. Hunter, Cavanville, spent Sunday with her granddaughter, Mrs. Vincent Fee.

Mrs. H. Magee and little son spent a few days last week with friends in Lindsay.

Mr and Mrs. J. Weir and son, of Port Perry, visited relatives in East Emily last week.

Mrs. Easter Fairbairn has returned to her home in Lindsay after spending the past winter with her daughter, Mrs. Henry Magee.

Mr. and Mrs. W. Clarke attended the funeral of the late Mr. Telford in Bridgenorth on Tuesday.

Miss Velma Harrison, of Lakefield, was a recent visitor of her grandparents, Mr. and Mrs. William Harrison.

Mr and Mrs. William Harrison attended the funeral of the late Mr. Telford in Bridgenorth on Tuesday.

Born—to Mr. and Mrs. Cleve Bailey, on Saturday, 2nd June—a son.

Miss Martha Stinson left for the West on Tuesday, 4th June, to spend the summer with her sister.

Mr. and Mrs. T. G. Calvert left for Winnipeg on Tuesday, to spend an extended visit with their daughter, Mr. and Mrs. Fred Faulkner.

Mr. and Mrs. M. Ruth were visitors to Peterborough on Tuesday.

Mr. G. Switzer and son Eugene attended the U.F.O. meeting in Peterborough on Tuesday night.

YOUNG'S POINT PERSONALS.

YOUNG'S POINT, June 8.—Mr. and Mrs. W. Darcy and son of Peterborough, passed through the village on Sunday en route for Burleigh Falls.

Mr. A. E. Dawson of Lakefield, passed through the village on Monday.

Miss Veronica Johnston of Peterborough Normal school, spent the week end visiting her aunt, Miss Laura McFarlane.

Miss Myrtle Reid visited friends in Peterborough this week.

Mr. Con. Young of Peterborough, is at present visiting his brother, Mr. P. P. Young.

Mrs. Hales, of Apsley, visited her daughter, Mrs. H. Bronson this week.

Mr. P. Ayotte was in Hall's Bridge on Monday.

James Henderson of Lakefield, passed through the village on Sunday.

Mr. P. Sullivan of Lakefield, is at present visiting Mr. and Mrs. J. Carroll.

Mr. and Mrs. H. Cowie, of California passed through the village on Sunday en route for Burleigh.

Mrs. (Capt.) Johnston of Lakefield, is spending a few days visiting her father, Mr. Wm. McFarlane.

Rev. Mr. and Mrs. Hughes are at present in Toronto, where Mr. Hughes is attending the Synod.

Messrs. Elliott and Middleton, of Peterborough, were in the village last week.

Mr. McFarlane of Lindsay, was in the village last week.

Born—On Sunday, June 3, to Mr. and Mrs. Isaiah Graham, of Smith, a son.

World's most famous rug is the Arbadil rug in the South Kensington museum, England, and valued at $250,000.

Blow! out I go never glow

MAPLE LEAF MATCHES

Well worth 15¢ a box

17

High Blood Pressure is Prevented when Liver & Kidneys are Regulated with

Dr. Chases Kidney & Liver Pills

—REAL VALUES IN—

Home Furnishings

FOR YOUR SUMMER COTTAGE

SCRIM CURTAIN MATERIAL—Less than factory price. 1,500 yards bought at a great bargain. Fine quality, dainty borders in hand-drawn work effect, white, ivory and ecru shades, full 36 inches wide. Regular price, 25c yard. Special at, yard..... **15c**

(No 'phone orders taken.)

BEDROOM DRESSERS—2 only sample Dressers, one mahogany and one walnut finish, one long and two short drawers, large oval bevelled British plate mirror. Size 18 x 36 inches. Regular price, $38.50. Special at..... **$26.75**

KITCHEN CABINET—One only, golden finish, has all the latest improvements, lowering flour bin, porcelain top. Regular price, $55.00. Special, **$44.00**

KITCHEN TABLE—White enamel, with porcelain top, square legs, equipped with drawer. Regular price, $16.50. Special at..... **$12.00**

VERANDAH CHAIRS AND ROCKERS—Odd lines, in natural and green finish; also some in seagrass. All to clear at 10% off our regular prices.

DININGROOM CHAIRS—3 sets only, solid quarter-cut oak, fumed finish, full slip seats, upholstered in genuine number one leather. Set includes one Arm and 5 Chairs. Regular price, $60.00. Special at..... **$29.75**

RUBBER STAIR TREADS—Another shipment just received. Corrugated rubber, with fancy border, mahogany color. Size 17 x 9 inches. Regular price, 35c each. Special at, each..... **29c**

SCRIM CURTAINS—For bedroom, kitchen or cottage use. Made of good quality scrim, with hemstitched and lace edging, in two designs, white, 2¼ yards long. Regular value, $2.00. Special, pair, **$1.49**

TUSCAN CURTAIN NETS—Fine quality, small conventional designs, extra good wearing quality, ecru and Arab shades, 42 and 44 inches wide. Regular price, 75c and 90c yard. Special at..... **59c**

McBride & Franks

224 Charlotte Street - - - - Phone 2069

You are sure of being nourished if you take

BOVRIL

CATTLE, GRAIN AND PRODUCE

Peterboro—Toro nto—Montreal—Winnipeg—Chicago

Fruits.

Bananas, doz. 30-60c, lb. 10c; oranges. 30-90c; bitter oranges, 15-29c; doz.; grape fruit, 10-15c each, 2, 3, for 25 cents; grapes 90c per lb.; lemons, 30-40c doz.; cranberries 2 lbs, 25c; Smyrna figs 40-50c; cooking figs, 15c lb.; dates, 10c lb.; Spy apples, 75c peck; Baldwins and Starks, 40-70c peck; russets, 20c peck; Greening apples, 20c peck; strawberries, 20 and 35c box; rhubarb, 5c bunch; pineapples, 25 to 45 cents, $6 a case, 18-30c.; $1.65-$4.00 a dozen; red plums, 20c. doz.; apricots, 20c doz.; peaches, 40c doz.; cherries, 90c lb.

Cocoanuts, 10-15c; chestnuts, 30-40c lb.; mixed nuts, 25-30c lb.

Vegetables.

Beets, 12½ lbs. for 40c; new beets, 15c bunch; carrots, 12½ lbs, for 30c; new carrots, 15c bunch; parsnips, 5c lb.; leaf lettuce, 5-10c; Iceberg head lettuce, 20-25c;cabbage, 10-15-20c new cabbage 10c lb;domestic potatoes $1-$1.25 bg; new potaoes 20c meas., pk. 75c; sweet potatoes, 10c lb; domestic onions, 5c lb.; Spanish onions, 4 lbs, 25c; Bermuda onions, 2 lbs 25c; green onions, 5c; spinach, 20c lb; parsley, 5c; green peppers, 10-15c each; cucumbers 2 for 25c; (Florida) and 20-25c; (hothouse) tomatoes, 50c lb.; Florida, 30c; endive, 10-15c bunch; radishes, 2 for 25c; California celery, 15-25c Lima beans, 10c lb; string beans, 30c lb; artichokes, 20c each; asparagus, 2 bunch es for 25c; egg plant 35-40c; watermelons, $2.25 each.

Dairy Products.

Butter, creamery 33-37c; dairy, 30-33c; oleomargarine, 25c; eggs 27c per dozen; lard, 17-23c; shortening, 17-18c; cheese, new, 23-24c lb; old cheese, 40c lb.

Fish.

Salmon, pink, 20c lb; red, 18-25c; salmon trout, 25c; white fish, 18c; halibut, 28-30c; haddies, 18-20c; boneless, 25c; fillets, 28c; kippered herring, 20c; salt herring, 60c doz; sea herring, 10c lb, fresh, 3 lbs, for 25c; snacks, 35c; smelts, 20-30c lb.

Meats.

Beef, lb., 9-30c; pork, 17-35c; bacon, 32-50c; sausage, 18-20c; veal, 8-30c; lamb, 12-35c; mutton, 12-30c.

Chicken, lb. 30-35c; hens, 24c lb.

Hogs, thick, smooth, cut, $8.75; select graded, $9.75; dressed (head on), $16.00; dressed (head off, $17.00.

Grain (Wholesale and Flour.

Wheat (Fall and Marquis) $1.00-$1.05 bu; spring wheat, $1.00-$1.05; peas, (No. 1) $1.25-$1.35; No. 2, $1.15; oats, 55-60c; rye, 65-75c; barley, 60-65c; buckwheat, 75c; alsike $4-$5; red clover, $5-$9; sweet clover $3-$3.25 bu.; cleaned, $5.

Flour, half bbl. $3.75-$4.00; pastry flour, 24 lb. bag, 83-85c.

Hay, Bran, Etc.

New hay (loose) $12-$13; baled, $14-$16; straw, $8-$12; bran, ton, $28; shorts, ton, $30.

Hides and Wool.

Cow hides, heavy, 8c; light, 9c; horse hides, $2.50-$3; calf skins, veal, 12c; deacons, 50-75c; kips, 10c; sheepskins, $1-$1.50; shearling, 20-25c.

Wool, 18-23c.

CATTLE TRADE QUIET AND PRICES LOWER.

Export Cattle in Demand, But Few Butcher Wanted —Hogs Lower.

TORONTO, June 8. — Week end market closing very dull. There was scarcely any demand for butcher cattle yesterday and many were left over. But for the continued good demand for cattle for the export trade the set back this week would have been more serious. As it is the prices are easier all around, although not so sharp in the export section as in the other sections. A few export steers were picked out, including six steers of extra choice quality and finish, under 1200 lbs., but topping the market this week for export cattle, at $9.25. The six were fed by F. McKay of Tavistock, sold by Macdonald and Halligan, to Rogers and Maybee. A load of export bulls sold from $4.50 to $5.25, the lot averaging about $4.75.

There was little doing in the butcher section.

Calves were a drag and about a dollar to a dollar and a half lower than the early part of the week.

Lambs were steady.

Hogs weak at $8.25, f.o.b. bid by local packers.

Rogers and Maybee bought 1 car load export, $7.85 to $8.75; 1 car load bulls, $4.50 to $5.

United Farmers' Cooperative Coinpany, Ltd., sold: Butchers, 1, 1310 lbs., $8; 13, 890, $7.35; 1, 1050, $7.35; 16, 680, $7.25; 1, 770, $7.25; 4, 945, $7.50; 4, 1190, $7.50; 3, 825 ,$7.50; 2, 1050, $6.75; 1, 1180 $6.50; 1, 780,$6.25; 1, 670, $66.25; 1, 1000, $5.60; 1, 780, $5.50; cows, 1, 1300, $4.75; 1, 1120, $4.25; 1, 960, $4; Bulls, 1, 660, $5.50; 1, 1540, $3.75; 1, 1720, $3.75; 1, 1100, $325; 1, 1180, $3.25.

Dunn and Levack, sold: 1 lamb, 30 lbs., $19; 9 do, 610, $19; 14 do 1030, $19; 2 do 110, $14; 3 calves, 480 lbs., $10.50; 1 do 180, $10.50; 2 do 340, $10.50; 7 do 1270, $10; 1 do 170, $10; 1 do 200, $10; 1 do 160, $10; 19 do, 3350 $10; 2 do 330, $9.50; 1 do 190, $9; 1 do 140, $9; 2 do 280, $5.50.

Dunn and Levack quote: Choice calves, $10; do medium, $8 to $9; do common, $5 to $6; choice sheep, $7; do medium, $5 to $6; do heavy, $4.

CHICAGO, June 8. — (Canadian Press.)—Cattle, receipts 11,000; beef steers and yearlings, uneven; slow; all except few loads strictly choice kind weak to 15c. lower; top matured steers 11.15; few loads 11.00 to 11.10; comparatively few yearlings above 10.00; bulk beef steers and yearlings 8.75 and 10.25; she stock more active; better grades strong; bulls closing weak to 15c. lower; vealers 50 to 75c. off; stockers and feeders in better demand at prices about steady with recent decline; bulk desirable canners 2.65 and 2.75; light kind 2.50; bulk bologna bulls 4.50 and 4.75; bulk beef heifers 7.50 and 8.50; choice beef heifers in load lots upward to 9.50; bulk beef cows, 4.50 and 6.75; bulk stockers and feeders 6.25 and 7.50; meaty 632 pound feeders 8.90.

Hogs, receipts 23,000; steady to lower; light weights off most; top 7.25 one load out of line; practical top 7.20. Bulk 140 to 200 pound average 7.00 and 7.15; 260 to 325 pound butchers 6.90 and 7.10; packing sows mostly 6.00 and 6.25; desirable 110 to 130 pound pigs 6.50 and 6.25; estimated holdover 16,000.

Sheep, receipts 7,000; mostly steady; bulk desirable native Springers 15.00 and 15.25; few to city butchers 15.50 and 15.75; culls mostly around 11.00; four double handyweight fed lambs 14.10 and 14.15; few culls 9.50; handyweight ewes mostly 5.25 and 6.00; heavies unevenly lower mostly 2.75 and 3.25.

CHICAGO WHEAT.

CHICAGO, June 8.— (Canadian Press.)—Influenced by weakness in the corn market and by prospective delay in settlement of the German reparations issue, wheat failed yesterday to hold upturns in price. Closing quotations were unsettled at the same as Wednesday's finish to 1-2c. lower, with July $1.10 3-8 to $1.10 1-2 and September $1.09 1-2 to $1.09 5-8. Corn lost 1 1-8 to 1 1-2c.; oats closed at 1-4c. decline to a shade advance ,and provisions at 5 to 15c. gain.

WINNIPEG CATTLE.

WINNIPEG, Man., June 8. — (Canadian Press.) — Receipts 360 cattle and calves, 580 hogs and 11 sheep.

The limited supplies on the cattle market were absorbed at unchanged prices. Handyweight killing steers ranged from $7.00 to $7.50, medium $5.50 to $6.75; butcher cows $5.25, medium $4.75 to $5.00; feeder steers, $4.00.

The hog market was unsettled. Thick smooths were quoted at $8.15.

Sheep sold under a light enquiry at $7.00.

CASH GRAIN.

MONTREAL, Que., June 8. — (Canadian Press.)— There were no further developments in the local market for cash grain yesterday. The flour situation was unchanged. Prices for millfeed for all lines are steady under an improved demand from the United States. The market for rolled oats was quiet. The tone of the baled hay market was steady. There is fair business in the egg market, and the potato market is fairly active with a firm undertone. Prices for butter were unchanged. There is practically nothing to report in the cheese market.

EGG MARKETS.

OTTAWA, June 8. — (Canadian Press.)—Sales of cars of eggs, firsts, are reported at 30 and 30 1-2 f.o.b. Ontario shipping points. The markets generally seem firm but reports from Chicago point to a tendency to lower levels. Receipts, particularly in the west, are showing signs of heat.

Toronto unchanged.

Montreal active, extras 35, firsts 30 to 32, seconds 29. A sale is reported 25 to 25 1-2 f.o.b. Ontario country points.

Winnipeg dealers quoting 20 delivered, jobbing extras 28 to 30, firsts 26 to 28, seconds 21 to 23.

Saskatoon dealers are quoting country shippers firsts 19, seconds 13 delivered.

RAILWAY TIME TABLES

CANADIAN NATIONAL RYS.
Corrected to date.)

No. 96—8.05 a.m., for Port Hope and Toronto
No. 98—8.23 a.m., for Lindsay, Blackwater,Junction, Orillia, Midland, North Bay and Toronto.
No. 98—8.25 a.m., for Hastings, Campbellford, Belleville and points on the main line east.
No. 369—8.30 a.m., for Lakefield.
No. 92—12.04 a.m., for Lindsay, Port Hope, Toronto, Buffalo, making connections with the International Limited for London, Detroit and Chicago.
No. 100—12.15 p.m., for Hastings, Campbellford, Belleville and Ottawa.
No. 371—12.25 p.m., for Lakefield.
No. 95—5.36 p.m., for Lindsay, Orillia, Midland, North Bay and Toronto.
No. 373—5.40 p.m., for Lakefield.
No. 99—8.19 p.m., for Lindsay.
No. 94—9.10 p.m., for Port Hope, Montreal and Boston.

CANADIAN PACIFIC RAILWAY.
(Corrected to Date.)

GOING EAST—
11.59 a.m.—Norwood, Havelock, Bonarlaw, Tweed, Perth, Smith's Falls, Kingston, Ottawa, Montreal and intermediate points daily. On Sunday this trains proceed east only as far as Havelock.
8.20 p.m.—Indian River, Norwood, Havelock and Tweed. Daily except Sunday.
12.03 a.m.—Havelock, Tweed, Kingston, Perth, Smith's Falls, Montreal, St. John, Boston and New York. Daily except Saturday.
1.00 a.m.—Havelock, Tweed, Kingston, Perth, Smith's Falls, Ottawa.

GOING WEST—
4.31 a.m.—Myrtle, Toronto, Guelph, Goderich Hamilton, Galt, Woodstock, St. Thomas, London, Chatham, Detroit, Chicago and New York. Daily.
4.58 a.m.—Toronto (Yonge Street), Hamilton, Owen Sound, Teeswater and intermediate points. Daily except Sunday.
7.35 a.m.—Toronto, Hamilton, Brantford, Buffalo, Rochester, Boston, New York, Galt, Woodstock, London, Chatham, Detroit and intermediate points between Peterboro and Toronto. Daily except Sunday.
9.35 a.m.—Bethany, Lindsay, Orillia, Port McNicol and intermediate points. Daily except Sunday.
2.50 p.m.—Toronto, Hamilton, Brantford, Buffalo, New York, Galt, Woodstock, London, Windsor, Detroit, Chicago and intermediate points between Peterboro and Toronto. Daily.
6.50 p.m.—Lindsay, Toronto and intermediate points. Daily except Sunday.

To Help You Plan For Sunday

Something Special

NUT KRUST

When you are down town To-Morrow drop into the NUT-KRUST Store and among your purchases take home with you *either*

A RICE CAKE or A MADERIA CAKE

You have your choice of real "baked like home" Bread, Biscuits, Cakes and Pastry. Electric Baked.

EXACTING CLEAN. *QUALITY SUPREME*

NUT-KRUST BAKERIES

CAMPBELLFORD HEARD MR. DRURY YESTERDAY

Two Thousand Crowded Into the Rink—Speaker Paid Considerable Attention to Hon. Howard Ferguson.

CAMPBELLFORD, June 8— "I make no prophecy as to the result of this election," said Premier Drury at the conclusion of his address here yesterday afternoon. "Set not him who girdeth on his armour boast himself as he who taketh it off.' I came from a satisfactory position in private life and I can go back to it again. But I do not believe I will have to go back. My record of four years in public office is before you and I think that I have been able to do something for my day and generation."

The rain that fell in a steady shower up till 2.30 the time set for the meeting did not dampen the political ardor of the farmers of the district. From every road leading into the city they came in a steady stream of cars and buggies until both sides of Front street, from one end to the other were lined with parked autos. It looked like the old times in Campbellford when lacrosse was in its heyday.

The Northumebrland Regimental Band furnished music. When Premier Drury arrived by auto he put up at the Windsor Hotel where he held a brief reception of his supporters and then went to his room to rest, before the meeting. He was escorted to the rink by the Band, where it is estimated that upwards of 2.000 residents of town and country greeted him. At least half of the audience was ladies Every available seat was occupied and crowds stood patiently during the three hour that the meeting lasted.

Wesley Montgomery, who has represented Northumberland East in the Legislature for the past four years and who is again the Progressive candidate spoke for over an hour, his first address here of the campaign, and was given an enthusiatic reception. The Premier's voice was husky but he had no difficulty in making himself heard in all parts of the large building.

Mayor Meyers Presides

Mayor Meyers presided, it being the custom here to have the Chief executive occupy the chair at all political gatherings of note without regard to his own party affiliations. The Mayor invited to the platform the officers of the I.O.D.E., the members of the Town Council and their wives, the Seymour Township Councillors and the members of the Board of Education, the local pastors and those from the district and their wives, Mr. and Mrs. Winter, the ward chairmen of Seymour and neighboring townships the officers of the Women's Institute of Seymour and S. J. Tinson of Brighton county secretary of the Progressive Party.

The Mayor gracefully and heartily welcomed the distinguished visitor to Campbellford. refering to him as one whom his bitterest political opponents is a man of great ability and above reproach, one who is well-filled for the office which he holds.

Trains Guns on Ferguson.

Without any introductory remarks the Premier, when introduced by Mayor Meyers, proceeded to pay his respects to Hon. Howard Ferguson. The province, he said, is confronted to-day with a very peculiar situation. The Hearst government in 1919 met the fate which overcomes all governments and was turned out, largely through the misdeeds of the head of one of the departments. When a government is defeated, it is customary to re-organize the party before facing the people again. In this case no such action had been taken.

Nearly every member of the Hearst Cabinet had been defeated, but now the one man whose maladministration of his department had been responsible for the government's defeat, comes back as the leader, unrepentant and unabsolved, and asks to be restored to power. His campaign misrepresentation is in keeping with the administration of his department.

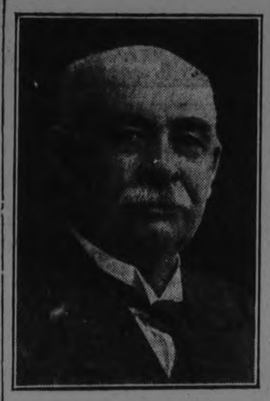

WESLEY MONTGOMERY, Ex-M.L.A.

"Mr. Montgomery has looked well after the interests of his constituents in the Legislature during the past four years. No man in the House is better liked or more highly respected. You will, I am satisfied, make no mistake if you send him back again."—Premier Drury at the Campbellford meeting.

Challenges Ferguson's Statements.

Premier Drury read from a Toronto paper extracts from a campaign address made recently by the Conservative leader at Niagara Falls, and in which he is reported as saying that the government had made a profit of $15,000,000 in the sale of liquor in dispensaries last year.

"This is a startling statement," continued the Premier, "and I confess it startled me. But I wrote to the chairman of the License Commission, a good man put into office, not by me, but by the Hearst government, and I do not believe he would furnish me with any information that was not correct. The value of the liquor sold in the dispensaries last year was not $15,000,000 as Mr. Ferguson stated, but $3,354,000, and the profits were $577,000, not $15,000 as he clamed. His campaign charges contain truth and exaggeration in the ratio of about one to sixteen. You must take them with a grain of salt, but I believe you will require a whole barrel. He was foolish enough, too, to repeat the story of that $100 coal scuttle in my office when I never saw a scuttle of any kind there.

"The question before the people is a little more than the record of the government. The principles of the men seeking public support must be considered."

Ferguson's Temperance Policy.

The Premier next criticized the temperance policy of the Conservative leader, which was an attempt to please both the wets and the drys. For 11 months he flirted with the wets. He had spoken of a sympathetic enforcement of the law. The speaker said he believed in sympathy, but when a man violated a law on the statute books he ought to be convicted. After that in certain cases clemency might be extended. Attorney General Raney is not unmerciful in his administration of the Act, but Ferguson has turned a double somersault on the temperance question. He has a wink for the wets and a nod to the drys. The main issue is shall Ferguson be elected.

The Government's Record.

The Premier went extensively into an explanation and defence of the record of his Government. Among the matters dealt with was the policy with regard to agriculture and the removal of the embargo on cattle.

For the mothers' allowance measure he refused to give the credit to the former Government as claimed by Mr. Ferguson. The Hearst Cabinet had, it is true, passed the Bill and then had pigeon-holed it. It is easy to pass a Bill, but the real test is to put the new law into effect and to mint the money to finance it. The Mothers' Allowance Act cost the Province a million and a half last year, but it was money well spent. Fatherless children were now brought up by their mothers as God intended they should.

The Province's Timber.

The Premier also claimed credit for a business-like administration of the timber wealth of the Province by the engagement of competent cruisers and scalers. The re-organisation of the fire patrol has saved over 50,000 acres of standing timber from fire, and the work of reforesting cut-over lands has been systematically undertaken.

Social legislation has not been neglected. Provision has been made for the care of illegitimate children and a minimum wage law has been passed for women and children so as to give them a chance in their competition with the labour of men.

Defends Minister of Highways.

Premier Drury said that when he wanted a Minister of Highways he sent for Mr. Biggs, who understood the construction of roads. The Government has gien the Province a system of good roads of which the people may well begin to be proud The Premier believes that roads should be built so as to benefit the entire communities, not by constructing trunk lines such as the former Government had in mind when it proposed to build a road from Windsor to Montreal at a cost of $27,000,000.

The Government knew that a depression would follow the war sooner or later and delayed road building until the hard times that came in 1921 so as to provide work for men who were out of employment. He denied the statement of the Conservative leader that some of the roads built cost $95,000 a mile. The highest expenditure was $72,000 a mile, and that was for a short distance on a main thoroughfare out of Hamilton.

Defends Radial Policy.

Premier Drury claimed that his policy with regard to radials saved the Province an expenditure of $200,000,000. There were too many railways, and to duplicate one rail system by another was not sound business.

Charges of Extravagance.

The Opposition were charging the Government with extravagance, but declined the Premier's challenge to name a specific case. They never made these charges in the House, where they could at any time have held up the estimates just as they did the Redistribution Bill at the last session.

The Government had not increased the debt of the Province but simply made new investments. He specified instances of additional outlay, for education, for the superannuation of teachers, and for the maintenance of hospitals and charitable institutions.

Those Timber Deals.

Just as he does at all of his meetings, the Premier defended what is known as the Backus deal, and assailed the Shevlin-Clarke and other timber transactions by the Hon. Howard Ferguson when in charge of the Department of Forests and Lands.

"Mr. Ferguson," said the speaker, "has a past. He wants you to forget that past. He thinks if he can make noise enough you will forget it. And what is his past? His rotten administration of his Department while he was in power. That is strong language, but it is true. Do you want a man to head the Government with such a record as he has, a man who, without calling for tenders and against the law, sold for $7.50 a thousand timber limits that the Commission found was really worth $17,502? Ferguson says, 'I have been unfaithful over one thing, make me ruler over many.'"

Mr. Montgomery made a strong defence of the record of the Government, and spoke highly of the ability and efficiency of the Premier, the audience following him with the closest attention for over an hour. He will address meetings in the district next week.

In introducing Mr. Montgomery, Mayor Meyers spoke of the excellent work in securing for the Campbellford High School the $1,400 grant that had been held up by the Department of Education last year.

The meeting closed after cheers had been given for the Premier and Mr. Montgomery. The former left for Port Hope, where he addressed the electors last night.

Penitentiary Matrons Have Been Retired.

KINGSTON, June 8.— (Canadian Press).—It was announced yesterday that three matrons at the Portsmouth penitentiary, Miss Draper, Miss Drongale and Miss Hartwick, have been retired, the first two leaving Wednesday and the third yester day. The reason for this is that the women's section at the Dorchester penittntiary has been closed and the balance of the women prisoners transferred to Portsmouth. Miss Robinson, matron at Dorchester penitentiary has arrived here and will be in charge f the women's section at the local penitentiary with Mrs. Allain also from Dorchester, as her assistant.

Lions Were Shipped to Paris By Airplane.

PARIS, June 8—(Canadian Press) —A lioness and two cubs came to Paris yesterday by airplane from Rotterdam. The Dutch railroads have refused to transport wild beasts and the Belgian line is still affected by the strike. The animals travelled well but the lioness set up a roar when the airplane glided into a landing.

One Killed in Wreck of New York Street Car.

NEW YORK, June 8.—(Canadian Press).—One person was killed and three others injured when an Amsterdam Avenue surface car slid backwards to the foot of a hill at 125th Street, jumped the tracks, made slippery by rain, and crashed into a motion picture theatre. Some passengers were believed buried in the wreckage. Police reserves, rescue squads and ambulances were rushed to the scene.

LORD ROBERT'S

(Continued from page 3.)

of the League that they cannot undertake any such arangement. One of these is Switzerland. The League's present Military Commission is also against the Britisher's plan, which it has declared impracticable.

Information here is that the Scandinavian countries have an understanding to stay out of any such agreement, and the opponents of the Cecil plan observe that the absence of these countries might prevent application of any blockade.

The substitute suggested is a partial agreement among a smaller number of States providing for immediate mutual aid in the case of menace.

The compromise plan discussed last night would amalgamate these local agreements with the general understanding and propose provisions for the reduction of armaments.

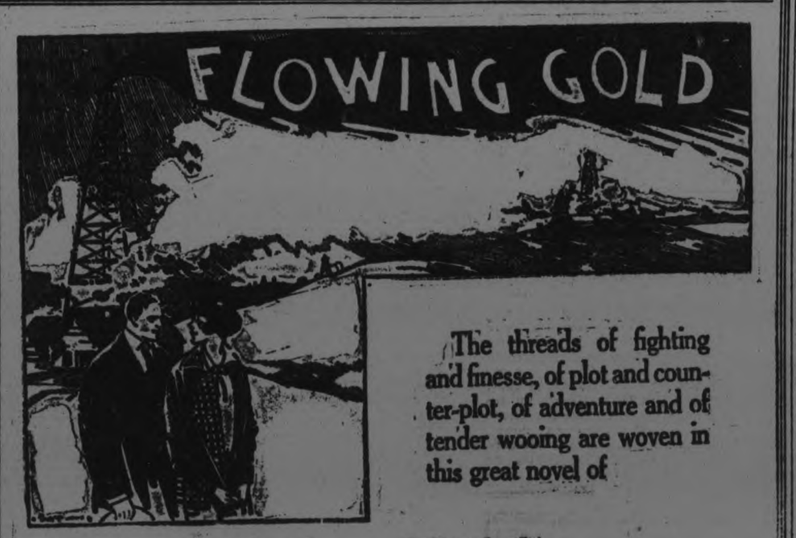

The threads of fighting and finesse, of plot and counter-plot, of adventure and of tender wooing are woven in this great novel of

The Texas Oil Fields

by

REX BEACH

Starts in The Examiner Saturday, June 9

CAMPBELLLFORD CHEESE BOARD

Sixteen Cents Offered—Board Heard Discussion on Cheese Marketing.

CAMPBELLFORD, June 8.—At the meeting of the cheese board last night 445 boxes of cheese were offered, the factories represented being as follows: Brae, 42! Crow Bay, 32; Empire, 71; I.X.L., 40; Kimberley, 40; Meyersburg, 25; New Model, 22; Prince of Wales, 25; Stanwood, 25; Trent Valley, 25; West Seymour, 26; Woodlands, 72.

The buyers present were: Cook, Ivey, Fitzgerald and Bird, and the top price offered was 16 cents, one cent less than a week ago. All the cheese was sold except the output of the Brae factory. Ivey took Crow Bay, Kimberley and Woodlands; Cook, Empire; Bird, I.X.L., Meyersburg, New Model, Prince of Wales, Stanwood, Trent Valley and West Seymour.

Report of Delegates.

Alex. Hume, who with President Innis, had been appointed a delegate to attend the meeting addressed by Dairy Commissioner Ruddick in Belleville last Saturday, gave a report of the meeting. Mr. Ruddick spoke chiefly on dairy conditions in New Zealand, always regarded as a leading competitor of Canada. His opinion was that the export of New Zealand cheese is not likely to increase, but that the dairymen of that country are likely to go more extensively into the manufacture of butter.

Mr. Irwin gave the members of the Board some valuable hints. He is the grader of cheese at Belleville and among his suggestions was that more care be taken in the packing. Cheese that projects too far over the top of the box is always rated as number 2, regardless of the quality, as it is likely to be injured in shipment. It should not be shipped too green and only standard boxes should be used.

Mr. Irwin invited the salesmen to visit Belleville so as to get first hand knowledge or how the grading is done.

The next meeting of the Board will be held Thursday evening, 21st June, at 7.30.

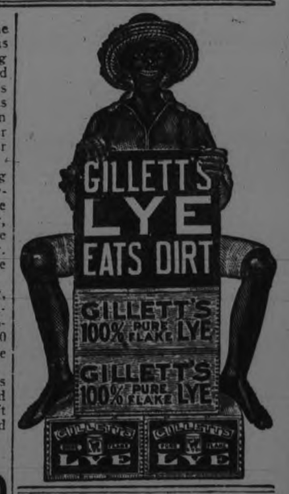

"LIGHTS" AFFECT RADIO

The Aurora Borealis or Northern Lights, is causing trouble to transmitting amateurs in the north. The amateurs were able to receive. but not to transmit, while the aurora was on display. Scientists investigating the phenomenon placed the blame on the lights.

Go-Getters

The Facts of the Case.

The boy stood on the burning deck
Whence all but him had fled;
"Dear me, the place is burning up!
I'll beat it quick," he said.
"The want ad page had me absorbed,"
The startled lad turned pale—
"I noticed not the spreading flames,
While reading 'cars for sale.'"

Mahogany or Oak
$62.50

"His Master's Voice" Portable Victrola

Just an easy handful, yet you carry with you the whole world of music.

Get these records and invite your friends for an evening with the latest

"His Master's Voice"-Victor dance "hits"

216407	Barney Google - - - -	Fox Trot
	I'll Be Here When You Come Back	Fox Trot
	Melody King's Dance Orchestra	
19049	You 'ell Her—I Stutter - -	Fox Trot
	That Red Head Girl - - -	Fox Trot
	The Serenaders and The Collegians	
19043	By the Shalimar - - - -	Fox Trot
	Sweet One - - - - -	Fox Trot
	Paul Whiteman and His Orchestra	

All on 10-inch double-sided, 75c.

HIS MASTER'S VOICE, LIMITED

are you one of the marked 4?

Do your gums bleed easily? If so, take heed. Pyorrhea is coming. It strikes four persons out of every five past forty, and thousands younger, endangering their priceless teeth and health.

Brush your teeth with

Forhan's FOR THE GUMS

More than a tooth paste —it checks Pyorrhea

35c and 60c in tubes

HARTLEY DEWART WAS TURNED DOWN

Former Liberal Leader Defeated When He Sought Re-nomination

TORONTO, June 8. Canadian Press. — Hartley H. Dewart, K. C., former leader of the Liberal party in Ontario, was defeated last night at the Liberal party convention in South West Toronto, at which he sought re-nomination for the seat. A. E. J. Curry, a plastering contractor, was chosen by a vote of 26 to 65.

Captain Jack Ramsden was given acclamation for nomination for Seat B.

Mr. Dewart has represented South West Toronto in the Legislature since the bye-election of August, 1916, to fill the vacancy caused by the death of Hon. J. J. Foy. Capt. Ramsden was elected for the first time in the general election of 1919.

There were charges that crooked work had been perpetrated and that Mr. Dewart had not received British fair play. E. J. Curry, the elected contestant, was greeted with cries of "You will go down!" when he rose to speak, and three members of the Riding Executive all cherishing connection of from 5 to 10 years with the riding associattons, publicly resigned, declaring that they could not be a party to a plot which had been consumated, and they stood solidly for Mr. Dewart.

ALL PROVINCES ARE ALIKE TO MEIGHEN

Just as Friendly and Loyal to Quebec as to Ontario.

MONTREAL, June 8.—(Canadian Press).—"If there is one determination in my mind more than another, it is to demonstrate to my Canadian fellow-countrymen of this Province that I have not merited racial calumnies heaped against me, and that I am just as loyal and friendly to those of this Province as to those of any other province in Confederation, and that my life will prove to be just as devoted in the service of the Province of Quebec as to that of any other part of Canada."

The above was the declaration of the Right Hon. Arthur Meighen, leader of the Conservative Opposition in Parliament, in his address at the inauguration of the Cartier-Macdonald Club here last night.

In regard to the railway problem of Canada, he said of the Liberals that "you cannot get one of them to talk private ownership if you stab him from behind."

Referring to the tariff and Imperial preference, he said he did not believe in sacrificing Canadian industry to British industry.

MODERN RURAL SCHOOL

The modern rural school is beginning to take up radio instruction from the more populous centers. In Hawaii a powerful transmitting plant installed by the public instruction department at Honolulu sends out educational subjects to the schools in the rural districts.

DELORME TRIAL TO BE ON JUNE 25

Efforts Are Being Made to Have Date Set — Judge Not Chosen — Disagreement on the Insanity Question.

MONTREAL, Que., June 8.—(Canadian Press).—June 25th willl probably see the opening of the case against Father Adelard Delorme who wil answer a charge of having murdered his half-brother, Raoul Delorme.

E. A. A. Ladouceur, clerk of the Crown, declared yesterday that he and the Crown Prosecutor are trying to arrange that case on the Court of King's Bench roll other than the Delorme case, shall be ended by June 25 so that the way may be clear for the cause celebre.

The general idea is, says the Montreal Star, that either Acting-Chief Justice Martin or Sir Francis Lemieux is practically sure to hear the case. Mr. Justice Martin is believed to have been in consultation with Sir Francis in Hull, but he will not return from there until to-day at the earliest and possibly not until Saturday morning, and until he does nothing definite can be obtained.

Debate still continues among counsel and others as to whether the insanity question can or cannot be raised other than by the accused, and there is no more semblance of unanimity to-day than when the case was first re-opened.

Election News

TORONTO, June 8. — Canadian Press).—Liberal nominations in the larger cities furnished the chief overnight interest in the campaign for the elections to the Ontario Provincial Legislature. One development which was generally unexpected was the rejection of Hartley Dewart, K.C., one time Provincial Liberal leader and member in the last Legislature, by the Liberals of South-West Toronto, at their party nomination meeting. Mr. Dewart's former place in the list was given to E. J. Curry, contractor, and a comparative new-comer in active Provincial politics. Mr. Dewart is at present in Northern Ontario. Mr. Dewart's friends, who put up a fight for him at the convention, say he will probably run as an Independent Liberal.

In the city of London, the Liberals decided to place U. A. Bouchner in opposition to Sir Adam Beck. Sir Adam will also be opposed by Dr. H. A. Stevenson, Labor. West Ottawa Liberals, as expected, gave their unanimous endorsation to the candidature of ex-Mayor Harold Fisher.

In his speech at Lucan yesterday, Hon. Howard Ferguson urged the concentration of Liberal and Conservative energies to prevent the return of the Drury Coalition Government. Premier Drury and his supporting speakers at various points continue to appeal to the people on the Government's record.

OTTAWA, June 8. — (Canadian Press). — Replying to statements made at the Liberal-Conservative convention here Wednesday night, with reference to his candidature for West Ottawa, Controller Arthur Ellis characterizes them as absolutely false. H. P. Hill had referred to J. A. Ellis, father of the Conservative candidate, as chief confidential adviser of Hon. Mr. Drury and a power behind the Drury Government. It is said the Controller would likely be dealt with by his father. The charge that he was running on the instructions of his father was regarded as "amusing nonsense."

REPRISALS AGAINST U.S. MAY BE NECESSARY YET

BOSTON, June 8. — (Canadian Press).—Premier P. J. Veniot of New Brunswick, last night declared that while Canada as yet has taken no action savoring of reprisals in connection with Federal regulations which have barred Canadian fishermen from United States ports, such may be necessary in future in justice to all.

He was chief speaker in connection with the visit of representatives of New Brunswick tourist and resources Association to New England.

BLACK AND WHITE.

The earliest taffetas for spring—that is, the black taffeta frocks, are featuring much white lace and embroidery. They have sometimes aprons and panels of very fine embroidered batiste, or wide berthas that reach to the waistline.

Ailing Children Get Well on Laxative Syrup Pepsin

A small dose at bedtime brings relief and laughter by morning

HOSPITAL and doctor's records prove that 75 per cent of human ills has its origin in the intestinal canal, complicated with what is commonly called constipation. Realizing what that figure means, mothers should contrive methods of handling their children while they still control them that will prevent these future dangers. Teach children regularity of bowel movement, and be especially watchful of young girls. Insist on two passages a day until the age of 18, when one is usually sufficient. Give plenty of oranges and apples, plenty of butter because it lubricates the intestines, and encourage the drinking of water.

If you detect restlessness, belching, gas or wind on the stomach, sleeplessness, or lack of appetite, examine the tongue and you will find it coated, accompanied by unpleasant breath. The child is bilious, constipated. According to age, give from one-half to a teaspoonful of Dr. Caldwell's Laxative Syrup Pepsin, which children never object to taking as they like the taste. By morning the youngster will be well again. Likewise if the nostrils are stuffed up or there is persistent sneezing, a dose of Laxative Syrup Pepsin will break up the fever and cold.

Mr. A. F. Lithgow of Montreal, keeps his family well in that way, and Mrs. E. Whalley of Winnipeg, Man., has been using Laxative Syrup Pepsin for her baby, her mother and herself. Dr. Caldwell's Laxative Syrup Pepsin is a vegetable compound of Egyptian senna and pepsin with agreeable aromatics. The formula, however, is on every package. Druggists have sold it with satisfaction to their customers for over 30 years, and it is now the largest selling family laxative in the world. Buy a bottle today. It will last you for months, and the cost is less than a cent a dose.

ANY FAMILY MAY TRY IT FREE

Thousands of parents are asking themselves, "Where can I find a trustworthy laxative that anyone in the family can use when constipated?" I urge you to try my Laxative Syrup Pepsin. I will gladly provide a liberal free sample bottle, sufficient for an adequate test. Write me where to send it. Address Dr. W. B. Caldwell, 23 Caldwell Building, Toronto, Ont. Do it now!

TAKE DR. CALDWELL'S LAXATIVE **SYRUP PEPSIN** *The family remedy*

REV. DR. G. C. PIDGEON IS STRONG FOR UNION

Debate on Question Opens at Port Arthur With Three Factions in Presbyterian Church Heard From.

PORT ARTHUR, June 8 (Canadian Press). — A beginning was made yesterday afternoon in the Presbyterian General Assembly in the debate on Church Union.

The three parties into which the Church seems to be unevenly divided were heard from. These were the union party, the anti-union party, and the moderate party, the latter being composed of those who believe in union, but who will sacrifice union rather than divide the Church.

Rev. Dr. G. C. Pigeon, of Toronto, spoke for union, and his motion to adopt the report of the Union Committee was seconded by Col. C. G. M. Graham, of London, Ont.

Rev. Principal D.J.Fraser, of Montreal, submitted the report from the minority of the Union Committee.

Rev. Dr. D. R. Drummond, Hamilton, moved an amendment to the Union Committee's report, and this was seconded by Rev. Dr. W. H. Sedgewick, Hamilton.

The arrangement made by the special committee in charge of the debate on church union was that each of these three parties in the Assembly should be allowed one hour to present its case.

The speakers of the afternoon adhered very closely to the time limit. Speechmaking began at 2.30, and Rev. Dr. Sedgewick finished his address just at 5.30.

The church was naturally filled with listeners. Applause was frequent, and as a rule as vigorous on the side of those opposed to union as those in favour of it.

Speaking was of a high order, and there were no interruptions, and nothing of an exceptional nature.

Before the debate opened, Rev. R. G. MacBeth, of Vancouver, placed in the hands of the Moderator a Caveat signed by 16 Commissioners, and was to the effect that if the Union Committee report was adopted those signing the caveat declared their non-concurrence, and further that those who signed would remain in the Assembly but that they would not thereby give any formal approval of its ultimate proceedings, and that they would not be bound by the vote of the Assemby if it was against them.

Rev. Dr. Pidgeon discussed the question of union in its broadest aspects. He gave the history of the church union movement, and said that the time had approached for final action. He spoke with vigour and clearness, and showed himself conversant with intricate legal matters pertaining to the proposed United Church.

He was followed by Col. Graham, who referred to a statement which had been made to the effect that it was quite impossible to effect union which would result in defeat to the spiritual life of the Dominion. He said that since the war the word "impossibe" had disappeared from the English language. There was nothing impossible to the resolute and determined.

Anti-Unionists' Report.

In submitting th report of the anti-unionists, Dr. Fraser argued that the Union Committee was not fulfilling the instructions of the General Assembly of 1922. In 1916 there had been appointed a Union Committee composed wholly of union members, and since that time the Union Committee rad ben composed partly of union and partly of non-union men. The object of the Church in 1922, therefore, obviously was that an independent investigation should be made of the issues involved and of the legislation which might be enacted. What should have been done was to investigate all kinds of possible legislation, he said. What had been done was that a joint committee of the three Churches had prepared legislation and non-union members had not been considered.

Rev. Dr. Drummond presented an amendment to the report of the committee and asked for delay. He said that on the trip up the lake he had been perturbed because of the stopping of the steamer. When the fog cleared he saw ice and he then realized how wise the captain had been to stop. What was true of the steamer was true of the church in its present situation. It was a time when it was wise to call a halt. The danger of going forward was too great; and there was no gain in sight to compensate for the great loss. There should be one great guiding principle—namely, that the Presbyterian communion should stay together. If they were to go into the union they should go in together; otherwise they should stay out together.

DR. PIDGEON'S ADDRESS

PORT ARTHUR, Ont., June 8.—(Canadian Press).— Opening the debate on church union here yesterday Rev. Dr. Pidgeon of Toronto, addressing the Presbytery meeting said,

"In the resolution herewith presented, it is recommended that the General Assembly procede forthwith to the consummation of union. There is need for action immediately. The discussion and policies of the last twenty years have created conditions that cannot continue. We have by our continuance of the negotiations pledged ourselves to the other denominations who have accepted inconvenience and loss without murmuring in order to keep faith with us. We have had the subject so long before us that we must decide the one way or the other or merit the reproach of double-mindedness with its consequent instability. Since 1912 our church has been practicing conciliation in the hope of approaching unanimity on this question. Every such effort has succeeded in so far as the majority witheld their convictions and dropped their policy for the time being. In the judgment of the majority of the members of your committee this cannot now be repealed. The minority ought not to ask it again. The condition of union and co-operation charges throughout the country will not permit it.

"We are committed to union so far both to our own people and to the other negotiating churches that now we can neither retract or delay. I believe that a way can be found by which union will go into effect forth with and still the rights of anti-unionists be fully protected. If we must separate surely we can separate by agreement. If we must separate we must still co-operate even more closely than the different denominations do now. This will allow the majority to realize it s ideal and give the minority the rights they claim.

"Our church is to-day taking a step which will effect profoundly the cause of Christian re-union throughout the whole world. In Australia churchmen of all parties are watching intently our course of action. So also in India and China as well as in the American Republic and the motherland the churches of Canada are regarded as the pioneers and many are ready to follow the trail we blaze. The way before us is open and if we have the courage and faith to follow it through it will remain open for other lands and succeeding generations.

Dr. Pidgeon referred to the negotiations for harmony in the Presbyterian church. Nothing but a charity which disregarded the truth, he said, could call the results of these negotiations encouraging. There were two parties in the church and their interpretation of the demands of the situation, and the commands of God took them in opposite directions. The result was inevitable. There must be a parting. With reference to the charge that the friends of union were dividing their own church for the sake of uniting the others, Dr. Pidgeon said that a far more disastrous division would be precipitated if union were blocked than if it were consummated. They have gone so far in the direction of union, he said, that "we must either leave behind those who cannot follow to its inevitable conclusion the policy they helped to initiate, or be left behind by all the element of progress in our communion. As between the two alternatives there is only one choice open to unionists."

Dr. Pidgeon then discussed at considerable length the legal instrument which has been prepared to give effect to union, namely the bills which will be submitted to the Federal and Provincial Parliaments. He told the story of the action of the assembly in directing that this work should be done and the very extensive and prolonged labors of a number of legal men in Toronto in examining all phases of the subject. The discussion will be continued to-day.

FLYING BY NIGHT MAY SOON BECOME GENERAL

CHICAGO, June 8 (Associated Press). —Night flying by aviators has been brought squarely before the public by the great non stop flight across the continent by Lieutenants MacReady an Kelly and, through this demonstration of it feasibility, general night flying and the delivery of mail during the night may become an accomplished fact before the end of the summer, according to J. O'Malley, of Chicago, in a recent address before the Chicago Aviation club.

"A great part of the plans for this epoch making achievement in aviation now rests with the public utility lighting companies or the cities themselves," said Mr. O'Malley. "Guide or beacon lights are necessary for night flying particularly when stops are to be made for delivery of mail or passengers. A great start has been made in this respect, as well as in the construction of landing fields, and probably more work will be done in this direction during the coming summer.

"The United States Aerial Mail has developed a plan for flying night mail which seems thoroughly practicable, once the various cities over which the night mail passes agree to maintain the necessary lighting system and emergency landing fields.

"It is a fact that the whole future success of the aerial mail hinges upon the success of night flying, since the time that is lost by laying over night would eliminate the saving in time obtained through day flying.

"The night flyer is reduced to flying by compass, and no compass has yet been solved that is sufficiently reliable to be depended upon exclusively. Then the question of forced landings is involved. In event of motor failure the flyer is obliged to make a landing. This is sometimes dangerous, although not as much as one might think, since a plane, properly equipped with search lights operated from battery, can be guided intelligently when near the ground, although being without power it cannot rise again if the ground is unsuitable for landing.

"In general, night flying depends upon beacon lights at various points along the route by which the flyer may know his location; emergency landing fields indicated by upward streaming searchlights; planes equipped with searchlights for landing and the cultivation of a night "flying sense."

MOROCCO NEGLECTS TILLING THEIR LAND

ALGIERS, Algeria, June 8 (Associated Press)—Morocco, Algiers, and Tunisia, those rich but undeveloped French colonial possessions bordering the southern Mediterranean,, could raise sufficient wheat and cattle to make France independent of the United States and Argentina, according to Major Charles E. Spratt, an American economic and corporation expert, who has just completed a 45-days survey of these countries. He reports that they possess vast areas of rich soil and great tracts of fine grazing land. Yet, he says, the fields are idle and not a herd of cattle is to be seen.

The reason is that the natives of Morocco, Algiers and Tunisia are literally without mentality, and their French masters apparently make no effort to develop any. Not only are they untutored intellectually, but they lack those ordinary aptitudes that are required to raise a potato to cultivate a blade of grass. They are satisfied to live and to work as little as possible. The French colonial policy seems to be to "let sleeping dogs lie."

Major Spratt goes on to say that superb military roads are being built everywhere, as well as palatial residential and administrative buildings for the French executives and military staffs. One sees imposing public structures, military barracks, post offices, and cafes, but never a railroad, a factory or a school.

CRITICISM AROUSED BY NATIONAL ASSEMBLY

CONSTANTINOPLE, June 8 (Associated Press.)—The Grand National Assembly sits in its capital at Angora, barred from contract with the outside world, almost inaccessible even to foreign diplomats whose intercourse must be through the medium of Dr. Adnan Bey, its representative in Constantinople. The governemnt thus lives in an atmosphere of its own creation, unaffected by foreign comment on its actions, and to this condition is attributed some recent governmental actions which have aroused a measurable degree of foreign criticism.

Until recently the duty on flour into Turkey was one per cent. On March 1 the rate was advanced to five per cent. and was made retroactive on all stocks still in warehouse and which had paid the old duty of one per cent. It is recognized that the question of this duty is clearly a matter of internal administration, and it is accepted as such; only with the retroactive aspect have foreigners found fault.

A decree has been issued increasing the income tax five fold, and to include foreigners's arrival in Turkey.

Another law increases the consumption tax on a certain fat product from five to 80 piasters, and it effects large stocks at present in transit contracted for when the levy was only five piasters.

In local business circles the awkward and unusual proceedings are ascribed largely to the ignorance of a popular government as yet unused to the intricacies of economic legislation. It is felt that the deputies do not realize the far reaching effects of such measures, nor their reaction in western lands.

The state of Vermant received its name from "verb mont," meaning Green Mountain.

Make Your Dollar Go Further At

M. FINE'S STORE

427 GEORGE STREET

Biggest and Best Values we have ever Offered

Gingham Dresses

It will pay you to see our Large Variety of Gingham and Ratine Dresses, in all colours and styles. Reg. prices from $6.00 to $10.00. Sale Price ..... $2.98 and $3.98

Children's Dresses in Chambray and Gingham, with pantee to match. Regular $2.00. Sale price 98c

Another line of Children's Dresses, in sizes up to 14. Regular $2.50. Sale price $1.25

$1.50 Pink Mull Chemise for 89c

$2.00 Beautiful Pink or White Satin Camisole for 98c

$1.00 Brocaded Pink Brassiers for 49c

$1.00 Silk Stockings, in all shades and sizes, for 49c

35c Cotton Stockings, black and white, for 19c

50c Children's Mercerized Socks for 29c

50c Ladies' Vests, with or without sleeve, for 25c

FURNITURE

Save from 35 to 50 per cent. on all Furniture and Bedding by visiting us during this Sale.

$125.00 8-Piece Diningroom Suite for $69.00

$200.00 Diningroom Suite for $130.00

$35.00 Brass Bed, in two different designs, for $18.98

$10.00 All-Wool Mattress. Sale price $5.98

$22.00 Kapok Mattress for $16.98

Iron Springs, upwards from $3.98

Dresses at Bargain Prices

Silk Dresses in all Colours and Sizes.

$20.00 Paisley Top with All-time Crepe Skirt, for $12.98

$18.00 Taffeta Silks, nicely made. Bargain Price $8.98

$30.00 Canton Crepe, in all shades and different styles $15.98

$18.00 All Our Ladies' Sport Coats to clear at $9.98

$4.98 Paisley Blouses for $3.49

$4.00 Tricolette Blouse for $2.48

$2.00 Voile Paisley Blouse Sale Price $1.25

Men's Wear

Men's Khaki Pants, upwards from $1.75

Men's Lisle Socks, with white toes and heels. Regular 50c, for 19c

A Heavier Workmen's Sock. Regular 50c. Sale price 25c

Men's Fine Shirts. Regular $1.50, for 98c

Men's Athletic Union Suits. Regular $1.25, for 89c

Boys' Blouse. Regular $1.00, for 69c

45c Boys' Stockings, in all sizes, for 25c

Boys' Suits. Regular $10.00, for $4.98

Boys' Reefers. Regular $8.00, for $3.98

Visit Us During This Sale

A Call Will Convince You

TWENTY-SIX EXPEDITIONS PLANNED FOR SCIENTISTS

CHICAGO, June 8. (Associated Press) — Twenty-six scientific expeditions from nine colleges and universities of the Middle West will be working in various parts of the world during this summer, according to reports received from these institutions made public here.

In addition to the nine expeditions being sent from the University of Chicago and seven from the University of Iowa, as announced some time ago, Ohio State University, the University of Oklahoma and Purdue University each will have two expeditions working for them, while single expeditions will go out from Indiana University, Earlham College, Notre Dame and the Indiana State Normal School.

Ohio State University will send Dr. W. C. Mills to investigate the mode of living of prehistoric men in Ohio a thousand years ago and Prof. Robert F. Webb will head a party of students who will study rock construction, stratgraphy and plateau construction in Arizona, Colorado, and New Mexico.

The University of Oklahoma will send one expedition under the leadership of Dr. Samuel Weidman, to study ore deposits in the Miami region and another, under Dr. V. E. Monnett, to investigate and study structural geology in the Arbuckle mountains.

Indiana University students, under Professor W. A. Cogshall will go to lower California to obtain photographic records of the solar corona during the total eclipse of the sun, September 10.

Earlham college students will make the trip to Yellowstone Park for a summer field course.

Purdue University plans two expeditions within the boundaries of the state. One will be to the sand dunes in northern Indiana, while the other will be made to southeastern Indiana.

Dr. James Burns, of the University of Notre Dame, assisted by Rev. M. McGarry, plans some excavations throughout the state of Michigan. Dr. Burns also contemplates making a special study of the sand dunes in the vicinity of Michigan City, Ind.

Indiana State Normal School students will make an extended journey for the purpose of studying geography. Professor F. J. Breeze will be in charge, but the territory to be explored has not been announced.

EXECUTED IN SING-SING.

OSHING, June 8. — (Canadian Press).—The first men sentenced to death in Albany County in 17 years, Thomas Kindlon and Thos. Lester, were executed in Sing-Sing last night for the murder of John Jukose, store proprietor, Albany.

Make Your Dream— Bungalow Come True

A BUSINESS woman has it in her power by means of a Mutual Life profit-participating endowment policy, to make her dream of a cosy little home of her own an actual reality. She pays in premiums a fixed sum each year. She feels no undue strain. She lives in comfort. But the years of youthful energy and business capacity are building a future for her. She is accomplishing something.

Too often the woman in business reaches the climax of her earning power before she has made any preparation for her future. Too late she finds nothing ahead but the prospect of a room in a boarding house all the rest of her days. A Mutual Life endowment policy coming due at that time would give her sufficient capital to finance a little home of her own.

Do you ever get tired of boarding houses? Take your scissors and clip this coupon below, fill in the particulars called for and mail it to us to-day. We can help you.

THE MUTUAL LIFE of Canada: Waterloo, Ontario

"The Net Cost Life Insurance Company"

Fill out and mail us this "Information Coupon" regarding Insurance at Cost.

Please send me detailed information as to the Mutual Life System of Insurance at Cost, particularly concerning the plan of policy I have specified below.

Name..... Address.....

Post Office..... Province.....

Policy Plan..... Age.....

New and Interesting Facts from Science and Life

How Fish Are Inoculated to Produce Pearls

Infecting a Fish with the Spawn of a Mussel from Which Pearls Are Produced.

By F. A. Collins

AN enormous crop of pearls is now being produced in American rivers. Some four years are required for them to mature when, it is expected, millions of dollars' worth of these precious gems willl be harvested, as a result of inoculating fish with the spawn of mussels. This ingenious method of propagating fresh water pearls, which has been developed by the United States Bureau of Fisheries at the elaborate station at Fairview, Iowa, promises to revolutionize the pearl industry. More than 40,000 persons now find employment in raising pearls and their by-products, and the industry last year brought over $10,000,000, while their value is rapidly increasing.

The Government experts have been experimenting for years to determine the most favorable conditions for pearl propagation. The finest fresh water pearls are discovered in the shells of mussels which grow in the waters of the Mississippi River and its many tributaries. As a result of these official tests it has been found that nearly 500 varieties of such mussels inhabit this region. The experiments have decided just which ... bear the finest pearls, and what food and ... conditions best develop them. In this way ... are being grown of greater size and finer quantity than would be developed under natural conditions, and an improvement in size and quality is confidently expected in the future. Single pearls have been found in these mussels worth nearly $25,000.

The method of planting pearls is highly ingenious. The idea is to first plant millions of mussels which in turn will develop pearls. As a result of years of experiment in the Government Laboratory it has been found that mussels can be "sown" or planted by infecting the fish of this region with the spawn of the mussels. This liquid is gathered from the mussels and planted usually in the gills of the fish, which is then released and allowed to go about their business. In time the spawn develops tiny mussels which cling to the gills or fins of the fish. These in turn grow, and when they become sufficiently heavy drop away by their own weight. Millions of tiny mussels are thus sown upon the bottoms of the rivers. In time the mussels grow and it is from these that pearls and other valuable products are gathered in later years.

The planting of mussels is carried on in connection with the fish rescue work in American rivers. These waters often recede rapidly leaving great quantities of fish stranded in pools far from the streams. If left to themselves these fish would be lost. The Government has, therefore, conducted for years an elaborate system of rescue work. Millions of stranded fish are gathered from these pools and carried to the streams and thrown in. Here is an excellent opportunity for infecting the fish. They are first infected with glochidia and then returned to water.

There are several ways of infecting the fish with the spawn of mussels. One plan is to hold the fish in one hand while the glochidia is poured, a few drops of which is sufficient, into the gill by means of a small watering can. Another plan is to mix a quantity of the glochidia with water and immerse the fish in this mixture for a few seconds before they are returned to the river. The embryo mussels do not always develop in the gill of the fish, but grow beneath its skin and finally work their way loose and fall to the bottom of the river.

A very picturesque industry has grown up on the rivers thus sown with pearls. The fishermen live on the banks or in houseboats. The mussels when ready for gathering are imbedded in the floor of the river at an angle with their mouths pointed in the direction from which the water flows. To catch these a special form of hook is used, very flat and short, which is dragged along the river bed. When it enters the slightly open mouths of the mussels the shells close and the mussels are drawn to the surface. Hundreds of these hooks are attached to long lines which are then dragged over the river bed.

In the course of a season many thousands of tons of these mussels are gathered in this way. To discover the pearls the meat of the mussel is carefully extracted and cooked, but without using enough heat to injure the delicate gems. The meat, now partially disintegrated, is examined by hand, for pearls. The luck of these pearl fishers is closely watched by the dealers. In the nearby towns will be found many experts in gems ready to purchase pearls on the spot. When news comes of a find of a rich pearl-bearing shell, there is a rush to the spot, just as in the early days of California the discovery of gold brought a rush of gold-diggers.

The mussels yield many valuable by-products in addition to the pearls. The shells are used extensively for making pearl buttons. Special machines stamp out the buttons, which we use on our clothing. No part of the shell goes to waste. The pearl shells are also used for making a variety of jewelry. What remains is treated and yields various chemicals. The refuse is also used for making composition marble, for road materials and even for chicken feed.

Hypodermic Vaccination to Prevent Formation of Scar

VACCINATION by means of a needle to obviate the forming of a conspicuous and unsightly scar is the unusual method used by Dr. J. H. Gettinger at the Bronx Hospital in New York City.

Dr. Gettinger uses the vaccine supplied by the Board of Health. It is diluted and then injected under the skin of the arm with a hypodermic needle. The usual method of vaccination is to scratch the surface of the skin and rub in the vaccine.

According to the statement from Bronx Hospital, "the results of the new method have been most gratifying. The reaction is confined to the under-surface of the skin, showing a slight redness and induration (peeling of the skin), which disappear after three weeks, leaving a normal skin without any mark or sign.

"Since the introduction of vaccination by Edward Jenner in the eighteenth century many experimental observations were made upon various methods and sites of vaccination," the statement continues. "Some made the scarification upon the ankle; others on the calf of the leg; others, still, preferred the thigh or the inner side of the arm. In fact, almost the entire anatomical topography has been explored and traversed in search of a favorable and suitable site, so that the inevitable scar might not stand out in prominent discord with cosmetic harmony. However, most of these experimenters confined themselves mainly to the old and unique method of vaccination by scarification, changing the locality and habitation of the scar, but not its objectionable hideousness.

"The question was raised, if only the superficial skin and the specific process manifested through scarification created the desired immunity, or could the same immunity be obtained by using other means of conveying the vaccine into the system? This consideration was prompted by a desire to obviate the usual injuries to the skin

The Vaccine Is First Diluted and Then Injected Beneath the Skin.

with the resultant scar formation as well as to mitigate constitutional reactions sometimes expressed by high temperature and prostration and to prevent possible secondary infection of the vaccination wound by the clothes or hands of the patient."

GERMS That SLEEP in the BODY

ONE of the mysteries which await solution by bacteriologists is whether or not bacteria may not be much longer-lived than is generally supposed, and be able to enact the part of bacillary Rip Van Winkles. A case in point is that of a man who carried the germs which causes lockjaw in his body for some considerable time. It required the violence of a severe accident to give the germs a chance to wake up. Physicians say that a similar state of things exists in tubercular disease of joints. A slight injury, and the disease is set up—the microbe having been quiescent in the body, asleep, so to speak, with one eye open.

Although the two germs mentioned are not normally present in the human body, there are a host of other disease-producing microbes which are. Man comes into the world germ-free, but in a little while germs are taken up from food, drink, air, sufficient under favorable circumstances to slay a battalion.

While the body retains its strength and power of resistance these microbes doze, until such time as some condition, such as a cold, lowers the vitality sufficiently for them to take their chance.

It is in the realm of infectious disease that the most unfortunate results arise from this hibernating habit of germs.

Many persons are insusceptible to diphtheria or typhoid fever. An individual suffering from either of these diseases is carefully isolated in order that he may not infect others. But should the germ of diphtheria or typhoid fever find a resting-place in an insusceptible body there is no attack of illness to sound a warning. Yet the individual carrying the microbe without hurt to himself is capable of infecting others with an ordinary attack of the disease which the organism is capable of causing.

The explanation of some of the problems in connection with epidemics may lie in the further investigation of this resting habit of bacteria.

How HANDWRITING Reveals HEALTH

WHEN you sit down and start to write a letter, certain muscles of the body are brought into play. The pen is kept steady by the tension of the muscles of the hand, wrist, forearm, upper arm, shoulder and chest.

The muscles of the hand and forearm control, with those of the wrist, the up-and-down movements made by the pen.

The pen is carried from the left of the paper to the right by the muscle of the upper arm and is brought back again by the chest muscles.

In writing, most of the muscles of the body are brought into use. Those of the neck, shoulders, left arm and hand keep on adapting themselves to the various changes of position made by the writer.

Handwriting experts will tell you that writing is affected by many things, among which is the writer's state of nourishment. If the writer is badly nourished, his blood becomes in poor condition, and therefore his nerves and muscles are not kept in the pink of condition. His handwriting will, in this case, lose the buoyancy which is found in that of a well-fed man.

If you are able to read handwriting, you can gain a good deal of knowledge of people about whom you may have previously known nothing.

For instance, a person who writes with a large hand is either gifted with high aspirations, or much pride, or generosity, or a fondness for generalizing. Those who make very thick strokes are of great physical strength, courageous, dignified, or gluttons.

An expert can, in most cases, tell from a man's handwriting to what profession or trade he belongs, writes Mr. Arthur Storey in "A Manual of Graphology."

A doctor's writing is usually firm and energetic; it is also unconnected and abbreviated. A clergyman writes with simply formed letters and a firm, curved and sloping style.

A business man's handwriting is plain, clear and methodical. Editors adopt a clear, neat style and often abbreviate words or connect them.

Why FAT MEN Best STAND HEAT

FAT men endure high temperatures and excessive humidity better than thin men, and the drinking of iced water does not necessarily develop intestinal distress, according to a report of experiments conducted by the American Society of Heating and Ventilating Engineers in cooperation with the United States Bureau of Mines and the Carnegie Institute of Technology.

In experiments to determine the relative effect of various temperatures and humidities on the human body, the scientists also found that sweat is the chief factor affecting the eyes when the human body becomes heated.

One of the most important results of the experiments was the discovery of the great variations of external temperature which a human being can endure, and at the same time retain his physiological efficiency. Another fact developed was that increasing pulse rate is more the cause of discomfort than is body temperature when in a heated room.

"It has frequently been stated," says the report, "that workers exposed to high temperatures developed severe cramps after drinking iced water. A few of the subjects of these experiments volunteered to drink iced water after about an hour's exposure to high temperature, and two of them, in one experiment, drank a quart of iced water in less than fifteen minutes without ill-effects. Cramps did not develop in any of the subjects at any time."

On entering and leaving the specially heated chamber, the report shows, loss of weight varied with the individual, the heavier and stouter man losing more than the light and thin one. Notwithstanding this the lighter man, as a rule, could not endure the temperature conditions as long, and complained more of the exhaustion which followed.

How Breaking Waves Form the Treacherous Undertow

THIS is a word of warning to those surf bathers who find their greatest exhilaration in swimming where the biggest waves break over their heads, or where they can leap as a giant breaker comes rolling in and ride its crest until it breaks and deluges its rider in a mass of seething foam and bubbles. If you are one who enjoys this exciting experience, be on your guard not to get caught in the treacherous undertow that follows, and which every season claims as its victims many strong and expert swimmers.

While there are very few ocean bathers who know just what an undertow is, you have no difficulty in feeling this submerged flow as you stand in the surf. Sand constantly washes over your feet as it goes out. The chief danger of an undertow is that it can wash you down unexpectedly, and should a breaker or two go over you before you can take a breath, the danger of your strangling on water is real.

Sticks and floating objects when pounded by waves always drift shoreward. This shows the direction of the top currents. Sand, gravel and submerged objects always roll from shallow into deeper water. Currents flow inward on the surface and outward beneath the surface, and it is this submerged current that is called an undertow. There is always an undertow in water such as this, flowing from shallow into deep water.

Waves in water are of what scientists call the trochoidal variety. The fluid composing them oscillates in small orbits. Individual particles of water revolve in circles or ellipses as the wave passes over; the top flows upward, the rear downward, the front upward, and the bottom backward. When all the particles of water are thus vibrating, as they do under the stimulation of a wind, trains of waves are set in motion.

The orbit of small waves is small, that of large waves is larger. As one might expect, the currents in large waves are strong. Waves do not extend to any considerable depth beneath the surface of the water, a few fathoms at most. They break only when their bases drag on the bottom.

As waves approach a shelving shore they enter constantly shallowing water. Their submerged portions rub more and more upon the bottom; their free, forward moving tops thrust too eagerly forward, they grow top-heavy and pour over forward as a white roll of foam. Large waves break far out because their bases touch bottom first; smaller waves come closer in shore.

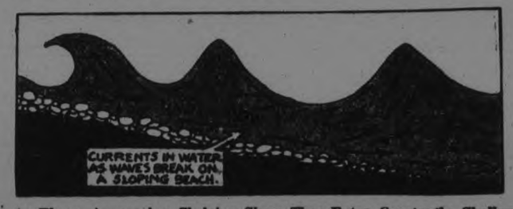

As Waves Approach a Shelving Shore They Enter Constantly Shallowing Water Which Produces an Undertow Because the Currents of Water Are Forced to Flow Inward on the Surface and Outward Beneath the Surface.

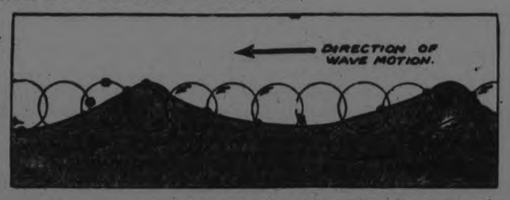

That "PINS and NEEDLES" Feeling

PINS and needles," that prickling, tingling feeling like a shock from an electric battery, or "paresthesia," as medical science terms it, although apparently simple, it is really quite a complicated affair, according to a writer in the London Lancet. It is similar to pain; and yet it is not pain, but something more diffuse, often with a background of numbness. In the simplest instances the phenomenon is caused by a milder stimulus than that occasioning pain; when the "crazy bone" is pressed tingling results, whereas a knock on it will produce pain. Again, when one leg is crossed over the other, if the edge of a chair exerts pressure on the back of the thigh, tingling ensues in the sciatic nerve, and the segment of the limb is often said to have "gone to sleep."

"In such commonplace examples of the symptom," says this authority, "we cannot be sure that the pressure exerted on the nerve trunk is not simultaneously interfering with the circulation. For the interpretation we believe this question of disturbance of nerve-trunk circulation to be of the first importance.

"One of the ordinary types of minor complaint, as seen in the out-patient department of a large hospital, is recognizable by its appearance in elderly hard-working people whose hands are often lined and cracked by scrubbing and cleaning and frequent immersion in water. During the working hours little is noticed, but as the hours of rest and sleep come on, intolerable 'pins and needles' develop in the upper limbs, forcing the sufferer to seek relief in constant movement and change of position. Such patients nearly always show early signs of arterial degeneration. Once circulation is established by the ordinary activities of the day the paresthesia disappears. Other instances of paresthesia derived from the circulatory element will readily occur. Again, paresthesia is the usual accompaniment of any variety of neural infection.

"Study of the subject, then, indicates complexity in so banal a complaint as 'pins and needles'; we are to suppose that pressure, or circulatory disorder, or infection in some fashion impairs neural conductivity; the result in consciousness is a state of numbness or of paresthesia, or of both simultaneously. For the unraveling of any unusual case, therefore, due attention must be given to a variety of considerations, and detailed information obtained as to the behavior of the symptoms under a variety of conditions."

How Numbers May Influence Lives

A BOOK published recently draws attention to a remarkable table that Seddon, the poisoner, compiled, showing how the number 13 influenced him all through his life.

Murderers seem to be particularly subject to the malign influence of figures. Crippen's unlucky number was 43, and Charles Peace was evilly influenced by 7.

The Bible is full of references to the potency of certain figures, notably 3 and 7, while both Oliver Cromwell and Napoleon had sincere convictions regarding the luck-bringing propensities of certain numerals.

In connection with this superstition there is the well-authenticated story that the famous Italian charlatan, Count Cagliostro, based his famous prediction concerning Marie Antoinette's execution and Josephine's elevation to Empress by a calculation based on the number of letters in their names.

Once the ill-fated Queen invited him to tell her fortune, and he predicted that she would die on the scaffold. Josephine, who was then Mme. Beauharnais, and who had never even heard of Napoleon, was told that she would be an Empress.

Ten years later the Queen was guillotined, and a few years after the beautiful Creole Josephine became Empress of the French.

The Highly Temperamental Skunk

ALTHOUGH a little irascible in disposition and more or less in bad odor as to reputation the skunk is the favorite of a large number of fur farmers. Breeding animals are comparatively low in price, costing about $15 each. They are prolific—from six to ten young are produced in a litter each year—and they can be grown without much trouble or expense. What is known as grade AA Star skunks should be selected for breeding. Stale bread in skim milk with a weekly feed of meat scraps from the butcher constitute an excellent ration. This is said to be a profitable way to use the skim milk by-product from cows kept for producing butter and cream.

Experienced skunk growers, according to a writer in The Pathfinder, declare that the most serious cause of possible loss is discord among the animals. Some individuals are highly temperamental, so to speak, and at times do not get along well with their neighbors. They manifest this by squealing. The attendant should visit the pens each evening and any dissatisfied animal should be transferred to a different pen. If this is neglected a duel to the death will follow sooner or later. If no agreeable companions can be found for an animal it should be killed and skinned as soon as possible. The animals must be carefully guarded from chicken lice and similar vermin as these often kill them. Another precaution that is emphasized is to avoid disturbing the females and their young until the latter are large enough to come out into the open pen.

There is little danger from scenting if the animals are carried by their tails with their feet off the ground. In putting them down set them down gently on their feet and release the tail. Sometimes an old male becomes a confirmed scenter. The only remedy is to kill him and sell his pelt or remove the scent glands. The latter is a rather delicate operation, but it is not difficult to learn. All scent glands must be removed from animals shipped by express.

The demand for skunk furs increases yearly. As the wild fur-bearers are being killed off rapidly the trend of prices is steadily upward. Fur farming therefore should be a profitable business if one goes about it intelligently, profiting from the experience of those who have been in the game for years. Those interested should consult experienced growers and should gather all information possible from books and government bulletins before they invest any of their money in stock and equipment.

Newspaper Feature Service, 1925.

Child's Summer Woolies

FROM INFANTS TO 14 YEARS

Consisting of Infants' Jackets, Wool Capes, etc.

Also Sweaters for Children and Girls in Pull-over and Coat Styles.

These are all Brand New Goods, from the Celebrated "Jem" Manufacturing Co., and are all made of finest Botany Yarns.

Every Garment is sold under a Guarantee of replacing anything not giving satisfaction

W. E. LECH

366 George Street, Peterborough

CHILDREN'S WEAR EXCLUSIVELY

Want Ad Tips by John T. Bartlett

SOME WORDS WITH GREAT POWER.

Some words do have unusual power to get results for the Want Ad user. While we have none which will automatically function as the "Open Seasame" of Arabian Nights—opening the door to treasure—still, some words are much more powerful than others. Let's see what some of these are, so that when we are in a position to use them we won't overlook the chance.

There are various situations in which it is practical to use the word, "Free", is one of the most powerful words in the language. Perhaps we can deliver free; if so, we mention free delivery in the Want Ad, and if we think it important enough, put it first. Perhaps we are prepared to sell, "Free trial." A rental agency can feature, "Free transportation," for people looking for horses.

A farmer advertised apples. Pumpkins were cheap. He advertised, "Free Pumpkin for each customer."

Advertisers who have used the Want Ad section for years have learned the relative values of several words referring to price. Words suggesting low price pull more inquiries from the general public than words suggesting reasonable price. Thus, "Low price," "Forced sale price," "Bargain price." "Dirt cheap," "Cheap," "Sacrifice price," all have a great deal of power. When the advertiser can honestly use such words, there is no objection to his doing so, and they will help him sell more quickly.

Words suggesting high quality are powerful. "Like new," "Never used," referring, for example, to furniture or office equipment, always "go home."

"Satisfaction guaranteed," is a statement which has been made in countless advertisements. Nevertheless, it is often still a mighty good thing to say, especially if what is offered is something the public is wary of placing confidence in. Horses, cows and other livestock, come in this category.

(All Rights Reserved)

APRONED FROCK

A frock of green taffeta has a cunning apron which is worn over a skirt of accordion pleating. Bronze beads outline the neck, sleeves and apron.

Lovers of all Outdoors

Transform your Boat or Canoe into a

MOTOR BOAT

With a JOHNSON OR EVINRUDE OUTBOARD MOTOR

See the 35 pound Johnson in our window.

SIMPSON, COPPING & CO.

C.C.M. Perfect Bicycles — *OPEN EVENINGS. 460 George St.* — *Tires Accessories*

Those Out-of-the-Ordinary Shoes

At Prices That You Would Pay Elsewhere For Ordinary Shoes

EXTRA! LADIES' PATENT BAREFOOT SANDALS, $3.00

Sandals are the rage this season, and we consider ourselves fortunate in getting a shipment of them. Made of patent, with flexible soles and flat heels. Sizes 2 to 7. Sale price, **$3.00**

LADIES' WHITE CANVAS SHOES, $2.25

Made of fine white poplin, with leather soles and rubber heels, strap or lace styles. Sizes 2½ to 7. Special..... **$2.25**

CHILDREN'S BAREFOOT SANDALS

Brown leather, heavy soles.

Sizes 5 to 7½ for..... **$1.10**

Sizes 8 to 10½ for..... **$1.25**

Sizes 11 to 2 for..... **$1.50**

MEN! GOOD BOOTS AT $3.98

Made of calfskin, in black or brown. They carry Goodyear welted soles and rubber heels. Sizes 5 to 10. Special..... **$3.98**

MEN'S REGAL BOOTS AND OXFORDS, ALL STYLES, SIZES 5 TO 10, FOR $5.50

A special Sale of broken lines of Regal Boots and Oxfords. All styles to choose from. All sizes..... **$5.50**

RUNNING BOOTS FOR THE WHOLE FAMILY

Black or brown, heavy soles.

Sizes 4 to 10½ for..... **$1.10**

Sizes 11 to 2 for..... **$1.25**

Boys' sizes, 1 to 5, for..... **$1.50**

Men's sizes, 6 to 10, for..... **$1.75**

Zacks 424 George St.

Jumping on to Victory

Here are Major W. H. Rucker and Red Fox taking the hurdles in the officers' event at the crack military horse show at Camp Lewis, Wash. Major Rucker, you may be sure, copped most of the prizes.

NEWS OMEMEE AND DISTRICT

Court of Revision and Council Met — Regular Session W.M.S.—Storm Inflicts Damage.

OMEMEE, June 8.—The Court of Revision for the village of Omemee was held on Monday evening, June 4th, in the Coronation Hall. Reeve W. D. Stinson and Councillors L. A. Southworth, J. Magee and Thomas Newman were present.

A number of appeals were presented and each received careful consideration. They were as follows:

J. J. Doube, assessed too high, lowered $50; Mrs. John Mitchell, assessed too high, assessment was confirmed by the Council; Miss Tamison Mitchell, assessed too high, but confirmed by Council; Mr. Thos. Eggleton, assessment too high, also confirmed by Council.

Council Session

The Council met in the council chamber pursuant to adjournment from the Court of Revision, with the members all present.

The minutes of the last meeting were read and approved.

The following accounts were presented and found correct, the Reeve and Clerk being ordered to issue cheques for same: Street lighting for May, $83.30; W. H. Kennedy, for glazed tile, $12; W. H. Kennedy, for freight on tile, $1.10; Watchman Warder, notice of by-law, $5.00; Wm. Magee, 3 hours, spreading gravel at 30c per hour, 90c; Sam. Wilson, 4 hours, spreading gravel at 30c per hour, $1.20; Frank Ford, 4 hours, spreading gravel at 30c per hour, $1.20; Charles Toole, 1 day, repairing bridge, $3.00; Walter Mitchell, 1¼ days, repairing bridge, $3.50; total, $110.70

Miscellaneous Business

The Reeve, who was appointed at last Council meeting to look into the matter of cleaning out the ditch on Mary Street, along Mr. Jos. Morden's property, to drain the water off his garden, gave his report.

J. Magee moved, seconded by L. Southworth, that a man and team be provided to plow a few scores on Mary Street in accordance with the request, providing that Mr. Morden agrees to finish the ditch to the satisfaction of the Council. Carried, and Councillors Newman and Younie were appointed a committee to look after same.

Moved by Newman, seconded by Dr. Younie, that we procure sufficient 8-inch tile to continue the drain on north side of King Street from Mr. D. Dick's crossing to Mr. P. Race's crossing. Carried.

On motion of Messrs. Newman and Younie, the Reeve and Councillor Southworth were appointed to look after the repairing of the roof and water pipes on Coronation Hall.

Council adjourned to meet the first Monday in July at 8 o'clock in the evening.

W. M. S. Met

The regular monthly meeting of the W. M. S. of St. Andrew's Presbyterian Church, was held in the basement of the church on Wednesday afternoon. On account of the storm the previous day, the attendance was small, owing to the bad condition of the roads.

The devotional exercises were conducted by the president, Mrs. S. J. MacKay, after which discussion followed on the financial problem of the society, which resulted in decision for a tea to be held in the very near future at the home of Mrs. Younie. The money raised is to be an expense fund. The envelope system is being adopted and each member of the society, as well as all the ladies of the congregation, are asked to contribute once a month in this manner.

Mrs. E. H. Mitchell and Mrs. Mackey gave a splendid report of the W. M. S. Presbyterial held in Peterborough last week, and were afterwards tendered a hearty vote of thanks.

Miss Edwards read a short extract on "Foreign Missions," and Mrs. E. H. Mitchell read a very interesting article on "How Auxiliaries May Strengthen and Enlarge the Home Helper Department."

Owing to the late hour the study work was withheld until the July meeting, which will be the annual quilting in the Sunday school room.

Making Things Hum

Judging by the huge crowd which assembled in Coronation Hall on Wednesday evening to witness the splendid performance of "Patty Makes Things Hum," staged by the Young People's League of Trinity Methodist Church, Peterborough, the presentation was a splendid success.

From the opening of the first act until the final fall of the curtain, the audience were delighted, as was evidenced by their hearty applause.

The performers, ten in number, deserve full credit for the way in which they rendered their various parts. Special mention might be made of Hyacinth, the colored maid, who not only looked her part but acted it to perfection, and caused many a laugh by her witty humor. Patty, too, deserved great credit and was the star character in the play.

The cast of characters were: Miss Edna Forster, Hyacinth, colored maid; Miss Mabel Carter, Mrs. Greene; Fred Preston, Bob Greene; Leslie Briston as Capt. Fred Little; Florence Derry, Helen Braithwaite; Mina Edwards, Mrs. Smith; Osborne Smith, Frank Smith; Leyda Wilson, Hope Dunbar; Wilf. Derry, Capt. Tom Braithwaite, and "Babs" Carter as Patty.

Others who helped to make the concert a success were Miss Taylor, who contributed several violin selections with piano accompaniment, and each time was heartily encored to which she responded.

Mrs. Doyle rendered two vocal solos in splendid voice and also responded to the hear y applause by a pretty little encore.

Mr. Staples pleased the audience with his rendition of "The Vagabond" and also an encore.

At the close of the concert the ladies of the Methodist Church served lunch to the visitors from Peterborough, and also expressed their appreciation of the evening's programme.

Valuable Horse Killed

The storm which passed through this district early Monday morning, while it was not as severe as the one which followed on Tuesday, killed a valuable horse belonging to Mr. William Brown. The beast was found dead in an open pasture field with her month old foal a short distance away.

On Tuesday afternoon and evening the rain came down in torrents, also some hail, causing washouts on numerous roads around Omemee, such as Crawford's Hill, Henderson's Hill and Frank Fee's. Many cellars were flooded which never before suffered.

More damage is reported from south of Omemee. Mr. Stuart Bannen suffered the loss of eight pigs, which were in the corner of the barn. The lightning killed them without setting fire to the building.

At Mt. Pleasant many gardens were destroyed, the hail being as large as pebbles and windows facing north suffered many broken panes.

The town was in darkness from about 6 p.m. until 8.30 the following morning.

Borden's EAGLE BRAND Condensed Milk

—is a *complete* food for any baby. It is nothing but *milk*—with pure sugar added. Uniform and satisfactory results invariably follow its use.

Send for free Baby Books

The Borden Co. Limited MONTHLY

The school board will soon give way to the spring board.

CHESLER'S

Cream of the Season

SATURDAY BARGAINS

This list represents a selected lot of super-values that we are satisfied cannot be equalled anywhere. Take advantage of their money-saving feature while they are available:

PAISLEY BLOUSES AT $4.98

24 new Paisley Blouses, just in. Regular up to $9.50. On Sale Saturday, each..... **$4.98**

WOMEN'S HOMESPUN SUITS ON SALE AT $12.50

10 only Homespun Suits, made up in tailored styles. Six shades to choose from. Regular $22.50. Saturday Sale price, only..... **$12.50**

BEAUTIFUL LOT OF NEW DRESSES ON SALE AT $13.50

35 Sample Dresses, just in for Saturday's Sale. The materials are Canton crepe, satin and radium lace, alltyme crepe, etc., in a lovely selection of newest styles and shades. Regular up to $35.00. For Saturday only..... **$13.50**

WOMEN'S STREET DRESSES AT $2.98

50 Women's New Gingham Dresses in a fine selection of styles and shades. All sizes. Regular up to $4.98. Saturday special, only..... **$2.98**

NEW NIGHT GOWNS ON SALE AT $1.25

5 lovely styles to choose from, in white or pink nainsook. Long or short sleeves. These Gowns were sold regular up to $2.75. On Saturday, your choice, for..... **$1.25**

PRINCESS SLIPS ON SALE AT $1.25

Women's and Misses' Princess Slips, made of very fine quality nainsook, in the opera style or round neck. Regular $2.00. On Sale Saturday..... **$1.25**

GIRLS' DRESSES AT 98c

50 Girls' Fine Gingham Dresses in a beautiful variety of styles and shades. Sizes 4 to 10 years. On Sale Saturday at..... **98c**

GIRLS' VOILE DRESSES, $1.25

40 Girls' Voile Dresses, trimmed with silk embroidery and hemstitched. Sizes 3 to 8 years. Regular $2.25. On Sale Saturday, only..... **$1.25**

GIRLS' MIDDIES AT 98c

10 dozen Girls' Middies and several good styles to choose from, in all-white or white trimmed with blue. Guaranteed to wash. Sizes 6 to 14. Regular $1.75. Saturday special, only..... **98c**

WOMEN'S SUMMER VESTS ON SALE AT 25c

50 dozen Women's Vests, made of a fine quality lisle thread, in "Cumfy Cut," opera, short or no sleeve style. Regular up to 75c. On Sale..... **25c**

WOMEN'S SILK HOSE AT 75c

20 dozen Women's Silk Hose in drop-stitch style, made by the "Monarch Knit." All shades and sizes. Guaranteed perfect. Regular $1.25. Saturday special, per pair..... **75c**

ITALIAN SILK HOSE, 39c

50 dozen Silk Lisle Hose, Italian brand, in black, brown, white or navy. All sizes and perfect. On Sale, pair, **39c**

CHILDREN'S 50c HOSE ON SALE AT 25c

15 dozen only 2/1 Ribbed Hose in black or brown. Sizes 7 to 10. Regular 50c. On Sale Saturday, pair..... **25c**

KIDDIES' FANCY SOCKS AT 25c

25 dozen Children's Fine Lisle Socks in white, trimmed with blue or pink. Sizes 4 to 8. Regular 50c. On Sale Saturday, only, pair..... **25c**

WOMEN'S SHOES ON SALE AT $1.98

50 pairs Women's Shoes in strap, lace or tie styles, in patent, kid or calf leathers, in black or brown. These are an odd line we are clearing out on Saturday. Regular up to $5.50 pair. On Sale Saturday, only, pair..... **$1.98**

WOMEN'S OXFORDS ON SALE AT $3.75

Black Patent Oxford in sport style, low heel, trimmed with grey suede and rubber heel. All sizes. Regular $5.50. Saturday special, only, pair..... **$3.75**

SPORT SHOES ON SALE AT $2.98

500 pairs of new White Sport Shoes in oxford or strap styles, all-white or white trimmed with black patent. All sizes in every style. Regular up to $4.50. On Sale Saturday, only, pair..... **$2.98**

MILLINERY

50 Women's and Misses' Hats—the entire balance of this spring and summer stock. Regular up to $8.00. To clear on Saturday..... **$1.98**

B. CHESLER, 392 George Street *Successor to Elliot's*

Law's Long Arm Reaches Across Sea

Here's a closeup of Clara Plillips, Los Angeles "hammer slayer," snapped at New Orleans as she was brought back from Honduras, following her sensational escape. On her left is her sister, Etta May Jackson and on the right, Mrs. Eugene W. Biscailuz, wife of a Los Angeles deputy sheriff.

SMALL CARS WILL HAVE TEST ON BOARD TRACK

KANSAS CITY, Mo., June 6 (United Press).—Automobile speed kings from the United States and probably two from Europe will compete in the race here July 4, according to L. J. Smith, manager of the Kansas City Speedway.

Kansas City was awarded the Independence Day speed classic from a list of contestants from several parts of the country.

The outstanding feature of the race will be the introduction of a new style racing car on a board track. The 122 cubic inch creations will make their initial bow to the racing world on Indianapolis brick track on Memorial Day and be sent directly to Kansas City for the July race.

The length of the race has been reduced from 300 to 250 miles, the standard of board speedways in this country.

Reduction of wheelbase, while cutting down the tremendous speed on the track, will not slow up the race, according to local speedway officials. The time lost changing tires on heavy cars will be partially eliminated by using the lighter cars and action of the track kept at an average.

Tommy Milton winner of last year's race here drove his small car at the rate of approximately 115 miles an hour in a recent test at Los Angeles and declared that more speed could be developed.

BLUE AND ROSE.

Periwinkle blue is combined with delicate rose to make a very lovely bridesmaid's frock.

REJUVENATING FROCKS.

This is an admirable season for refurnishing clothes, for bodices and skirts are frequently of different colors and materials, and separate blouses and jackets of figured materials are joined to plain fabrics for skirts. Good materials are featured above extreme cut.

LONDON IS PREPARING LANDINGS FOR AIRPLANE

LONDON, June 6.—Access to the heart of London for passenger carrying airplanes is about to become a fact.

The board bosom of the River Thames at Westminster Bridge, in the shadow of the House of Parliament, is the chosen sight. In line with England's policy of subsidy for private airlines, the civil aviation department of the Air Ministry conducted the investigations that resulted in the choice of the Westminster site.

The establishment of the river station is but the first step in a plan to extend landing facilities to the heart of England's capital.

Temporarily it will be necessary to equip machines with dual landing apparatus, suitable for both land and water.

Once the water station is finished, along with its complementary relief station further out, to be used in case of dense fog, work will be started on an exclusively land station.

Construction of these two mammoth landing projects is but another bid for English air supremacy, already marked out by the advent of great passenger carrying airliners that come and go with the regularity of trains.

Inland air traffic will profit most by the use of the new stations. A journey now requiring four hours by rail can be accomplished by less in the air but is encumbered by land passage at either end of the route in reaching the airports involved. With these now-necessary changes of vehicles eliminated the demand for speed will put inland traffic in its rightful place.

FROCKS IN FILMDOM

LOS ANGELES, June 6 (United Press).—Betty Compson, always noted for being "first with the latest" in the line of frocks in the movie colony, has abandoned curves for angles in her spring wardrobe, just arrived at the Paramount studio.

Betty's frocks show straight lines and obtuse angles in place of the debuntante curves of yesterday.

Geometry is the keynote of Betty's wardrobe, the straight line being the principal keynote. Betty believes the rounded, boyish figure of "sweet sixteen" is definitely past in the frock line, and that more dignity is obtained through straight lines.

While the frocks she displayed do not show any definite Tut-Ankh-Amen influence, nevertheless the tendency is there, albeit without the typical Egyptian novelties.

CORAL CREPE.

A sleeveless frock of coral-colored crepe is trimmed with wide velvet bands of the same color. It is wide at the hips, and crinoline ruffles at the waistline give the fashionable bouffant effect.

Conservatives!

Make your appointments

at

Bradburn's Committee Rooms

309 GEORGE STREET

Open Day and Night

Keep in Mind the Big Rally Saturday Night, June 9th, in the Rooms.

LLOYD GEORGE READY TO STAGE COMEBACK

Sweep of Events Shaping to Make Him Formal Leader of the Liberal Party in England.

NEW YORK, June 8 (United Press) —Lloyd George is coming back in British politics. Since his loss of the premiership, he has been in a position of isolation, but events are shaping to make him the formal leader of the Liberal Party, and thus put him in the running to be the head of the government again.

Ever since Herbert Asquith was forced to resign as Prime Minister and was succeeded by Lloyd George in the midst of war, the British Liberal Party has been split into two rival camps. The Asquithians have in their control all the political machinery of the party and Lloyd George even during the time he was the he d of the Coalition Ministry, was not leader of the Liberals. That post is still held officially by Asquith.

But, the power of Asquith has gone. His prestige has been overshadowed by Lloyd George's and he has been accused of being a bad loser and of being under the control of his wife, who is personally very bitter against Lloyd George

Union Demanded

The only way the Liberal Party can recover its lost ground is by a union of the two dissenting wings. Lloyd George is working toward this goal; but Asquith is opposing any truce with the Georgians.

The Asquith followers explain that there is no necessity for any reconciliation. If Lloyd George and his associates wish to rejoin the Liberal Par y, all they have to do is to enroll themselves in the organization and no more will be said.

This attitude is theoretically correct When people leave a political party, that is the way they can come back. But, the Lloyd George argument is that Lloyd George didn' leave the Liberals; they left him. Furthermore, Lloyd George's followers claim Lloyd George is to important a personage and has done too much for his country to be humiliated by being treated simply as a racalcitrant member of the Liberal Party's rank and file.

The true reason for the struggle is that Asquith fears any compromise with Lloyd George would mean Lloyd George' election to Asquith's present post as party leader. Therefore, every possible reason is advanced to explain why a reconciliation cannot be attempted, or why impossible conditions must be imposed. Having the party machinery under his control, Asquith for the moment has the upper hand.

May Force Union

But, the temperamental disputes of political leaders cannot long be endured by the subordinate and younger members who consider they are being kept from office by the quarrels of their elders. There is a fast growing tendency among the members of the Liberal Party to take matters in their own hands and to call upon Asquith either to produce a victory or to consent to a formal reconciliation with the Lloyd George party.

By no possibility can the Liberals hope for a victory while the present rift continues. At the recent general election they ran third, and were forced to give way to the Labor Party as the official Opposition in the House of Commons. There can be no change in this position while Lloyd George and his men are not offered terms to come back. This fact is Lloyd George's principal argument and is winning the day for him. The spoils of office will be within the Liberals reach under Lloyd George's leadership. That fact is bringing Lloyd George back.

LAW AND FISTS.

CHICAGO, June 7.—It isn't often one wins two battles in one day, but Mrs. Jessie Hussey, a telephone operator, 6840 Prairie Avenue, won a legal battle when she was arraigned in the Englewood Court yesterday and immediately after the hearing, sparred off and feinted her husband, Peter Hussey, into a knot, then landed a well directed blow on the point of his chin.

Firemen from Engine Company No. 60 acted as peacemakers, and went to the assistance of Hussey.

Mrs. Hussey was charged with larceny, preferred by Mrs. Lillian Dillon, 6818 Wentworth Avenue.

Hussey appeared in Court with Mrs. Dillon and asked a lawyer to assist her.

"It's bad enough for you to be running around with that woman without furnishing her with a lawyer", yelled Mrs. Hussey, and the battle was on.

SPRING BLOUSES

Batik blouses and the straight-line duvetyn blouse, both of which have been so popular this winter, are to be carried over into spring styles with new touches about the neck-line and sleeves.

QUIZ CORNER

Louisbourg Fortress

Q—What is being done to preserve the historic ruins of Louisbourg?

A—The 90 acres comprising the historic uins of Louisbourg, in Cape Breton, have been placed under the control of the Canadian National Parks Branch and will thus be adequately preserved.

Canada's Cholera Plague

Q—When and where was Canada afflicted with a cholera plague?

A—Canada was invaded by the Cholera plague in 1832 when it broke out on the emigrant boat, Carrick, from Dublin overcrowded and unsanitary. Hundreds died in the St. Lawrence and are buried on an island there.

History of Sault Ste Marie

Q—What are chief facts in the history of Sault Ste Marie?

A—The Obijways were the first inhabitants of Sault Ste Marie before 1600. In 1623 Brule and Grenelle were the firs twhite men to see the spot; in 1634 Nicolet visited it.

Blackheads Go Quick By This Simple Method

Blackheads—big ones or little ones—soft ones or hard ones—on any part of the body go quick by a simple method that just dissolves them. To do this get about two ounces of peroxine powder from your druggist—sprinkle a little on a hot, wet cloth—rub over the blackheads briskly for a few seconds—and wash off. You'll wonder where the blackheads have gone. Pinching and squeezing blackheads only open the pores of the skin and leave them large and unsightly—while the simple application of peroxine powder and the water dissolve them right out, leaving the skin soft and the pores in their natural condition.

LUCILLE CHALFANT MADE JENNY LIND HER IDEAL

By MARIAN HALE

NEW YORK, June 8—Some people don't believe in ancestors, but Lucille Chalfant does. Of course, she was particularly fortunate in one of her ancestors—Jenny Lind the singer.

And Jenny Lind has been her ideal and her model, always. To duplicate some part of her wonderful success has been her one aim. Now such triumphs seem almost within reach, for she is to make her debut in grand opera in Italy the coming season, in one of the opera houses that once thrilled to the golden notes of the Swedish Nightingale.

"Having inherited many costumes, her famous cameos and many of her trinkets, I used to pray I had also inherited some trace of her voice," Miss Chalfant told me. "At the age of three I used to sing hymns on the front porch to crowds that would gather about.

Songs Pleased

"And I learned that one could extract pennies much more deftly immediately after singing a song than at any other time.

"When I was eight years old. I ran away form Los Angeles where I was living and planned to go to New York to study music, but at the station I was stopped and returned to my parents."

Miss Chalfant's parents did not share or sympathize with her musical ambitions. So they provided no piano and no lessons.

But the ambitious young person got around that by taking care of the neighbor's children, washing dishes, cleaning windows and doing any work that needed to be done on the block. This paid for the music lessons, and she practiced on a neighbor's piano.

Met Musicians

"Later I worked as a maid in order to go to high school and take music," she went on. "Then later I worked my way through college for two years, serving as a waitress. This wasn't entirely pleasant, but it was bearable and I met some musicians who became interested in my voice and introduced me to the proper teachers."

After a brief experience as a reporter on a Los Angeles paper, Miss Chalfant went into the chorus. In Chicage her voice attracted attention and she was sent to New York to study. Now after featured parts in light opera, to pay for the lessons, and after months and months of the most indefatigable work she is ready for her European debut.

"Hoping not to be unworthy of my model and guide," she concluded.

Carriage of Charles X of France, now in the Trianon at Versailles, cost more than $200,000.

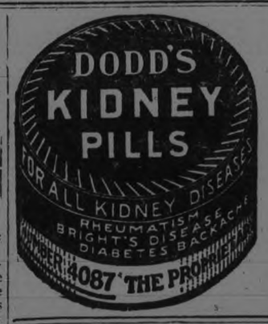

HORSERADISH SAUCE

By BERTHA E. SHAPLEIGH

HORSERADISH sauce adds that tinge of taste to meat, fish and even vegetables that many people like to have. There are two types of this sauce. One is hot and the other cold. A piece of boiled beef may be served with the hot sauce, and when cold the beef may be sliced to be served with the cold horseradish sauce.

The following recipe is for the hot sauce:

Melt three tablespoons butter and add three tablespoons flour. When bubbling add one cup of milk, and salt and pepper to taste. Cook until thickened, add one-half cup of cream and allow the sauce to boil for half a minute. Now add three tablespoons of grated fresh horseradish and one-half tablespoon of vinegar or lemon juice.

NOTE: This sauce may be made with fish stock instead of milk and be served with boiled cod, halibut or salmon.

Cold Horseradish Sauce

½ cup cream
3 tablespoons grated fresh horseradish
1 tablespoon vinegar
salt and paprika to taste

Beat cream until stiff, add horseradish mixed with the vinegar, salt and paprika.

NOTE: This sauce placed on slices of tomato and garnished with lettuce or watercress makes an appetizing salad to serve with cold meat.

Milburn's Laxa-Liver Pills The Great Liver Regulators

The duty of the liver is to prepare and secret bile and serve as a filter to the blood, cleansing it of all impurities and poisons.

Therefore when the liver is inactive and failing to secrete bile in sufficient quantity constipation and other liver troubles soon follow.

Mrs. H. D. Hutchinson, Peterborough, Ont., writes:—"I have been using your Milburn's Laxa-Liver Pills and they have done me a lot of good.

My liver bothered me a great deal; I was drowsy and tired all the time and didn't feel like doing anything, let alone my housework, I tried everything, but your Pills seemed to do the work for bet... than anything I had ever taken."

Price 25c a vial at all dealers or mailed direct on receipt of price by The T. Milburn Co., Limited, Toronto, Ont.

NOVEL TRIMMINGS

Steel-beaded braid is used to trim some of the new spring coats of twill and whipcord. On others are inlays of tan veldyn of half-inch width.

YOUTHFUL FROCK

A youthful frock of soft rose taffeta has its bodice made almost entirely of dull gold lace and has a row of medallions run on the straight, full skirt.

CARE OF THE EYES IS VERY IMPORTANT

By Mme. HELENE RUBINSTEIN

More than any other feature, the eyes reveal the inner emotions and the real character of the individual.

Meanness, envy, jealousy and unkind thoughts all leave their devasting records on the face as well as the personality, and ruin the most lovely eyes; while love, unselfiness, ent husiasm and good will spiritualize the most ordinary pair.

One may not, of course, change the color of the eyes, but one can keep them clear and sparkling with good health and keep the area about them firm and unwrinkled and the brows and lashes luxuriant and well shaped.

Here is a simple system of massage and exercise that will counteract wrinkles and crow's feet and restore brilliancy:

Without moving the head, cast a fixed determined look to the right, then to the left, then upward and down, then without moving the head look around you endeavoring to describe a circle. Each of these movements should be made from 10 to 20 times.

Beginning at the outer end of the eyebrows, with thumb and fingers perpendicular to the lines of wrinkles, take up small rolls of tissue between your fingers and kneed or rool them, proceeding in a slanting direction toward the ears. Grip the tissues well and kneed deeply down to the bone, but use no force and bear in mind the delicacy of the tissues worked on.

The movement should be more on pressure downward than pinching One minute is enough to devote to this exercise.

Then with the right hand draw the skin over the eyebrow tightly toward the middle of the forehead. Beginning from the upper end of the ear stroke that part with the fingers of the other hand to and fro in a semi-circle. The movement should be one of pressing downward rather than pulling the tissues. One minute is enough for this.

Then, sitting with elbows propped up, perform with the middle finger a light and quick tapping motion over the temple region.

Bathe the eyes daily with a solution of boracic acid or special eye lotion. After powdering brush the eyelashes and brows with a tiny eye-brow brush. If they are thin and uneven anoint nightly with vaseline or olive oil.

(Copyright, 1923, NEA Service, Inc.)

HOUSEHOLD SUGGESTIONS

Time Savers.

The wise cook has two measuring cups, one for wet and one for dry ingredients. They save much time and labor in cooking

A Coffee Test.

Stir a teaspoonful of ground coffee in a half-glass of cold water. It should show very little discoloration and very few grounds should sink to the bottom of the glass if the coffee is of good quality

Prevent Skidding.

If you want things to cool quickly and wish to put the dish directly on the ice, place a rubber ring from a fruit jar under the dish. The ring will adhere to both the ice and the dish and the contents will not spill.

Things Other Women Know.

All fruit should be carefully washed before eating.

Iodine is useful for covering scratches on mahogany furniture.

Lace that is not too badly soiled can be cleaned with fine oatmeal.

Silk stockings should be washed after each wearing to insure durability.

Use a fork when creaming butter and sugar, and the process will be hastened.

A few drops of turpentine added to the starch will make collars and cuffs beautifully glossy

"Wash Silks in LUX"

say Belding-Corticelli Limited

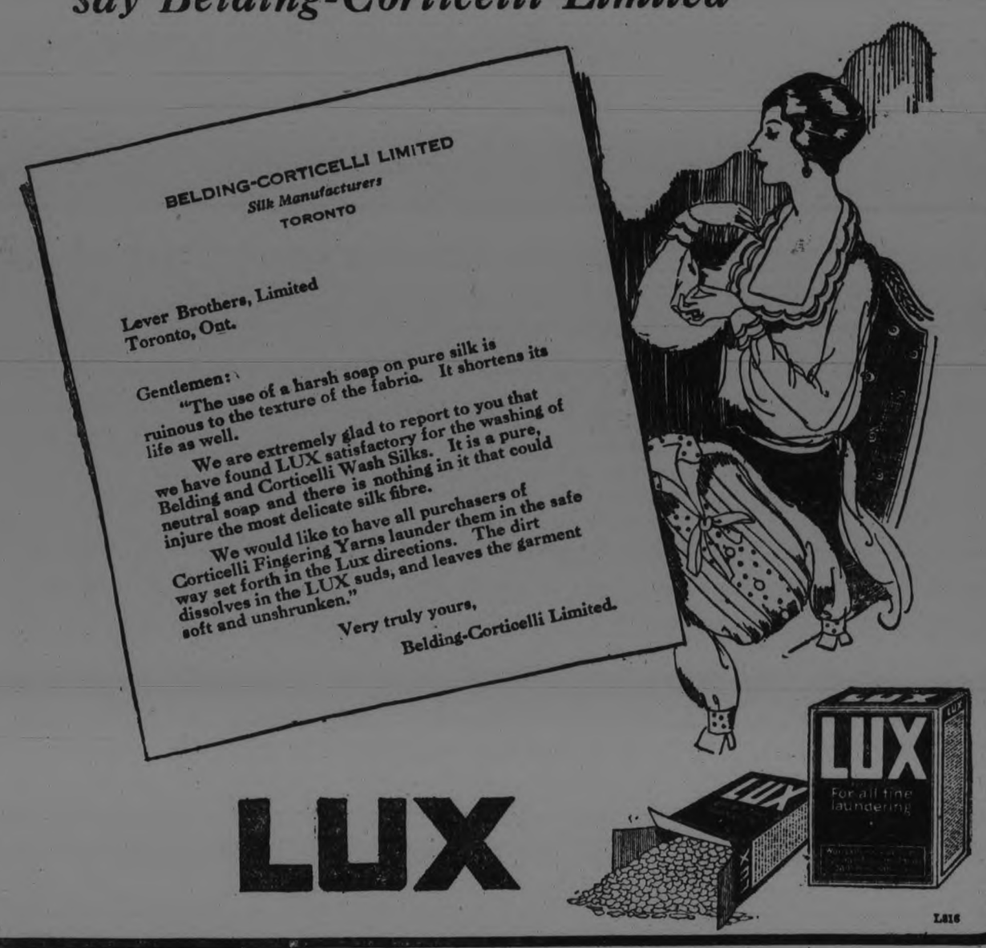

LUX

L816

YOUR BABY AND MINE

By MYRTLE MEYER ELDRED

SPOILING THE BABY

There is small boubt but that the fatuous mother attributes wisdom to her baby that he is far from possessing; at the same time, even the youngest baby soon learns how to get his own way, whether by wisdom or instinct.

"The little rascal!" says the mother proudly, "doesn't he know, though, that his mother will rock him when he cries.!"

And doesn't he though? Even a tiny six weeks older will howl with gusto if he finds that by so doing he will be cuddled and swayed back and forth until sleep claims him. He enjoys it, no doubt, but doesn't need it to make him healthy and what is the first the keenest delight soon developes into a form of martydom for the mother.

The time to stop spoiling the baby is before you start. There is no use in teaching him how nice it is to be rocked to sleep unless you want to keep it up the rest of his babyhood, or go through a stormy session letting him know just who is boss.

Most of us have the idea that we can't accomplish anything in training a baby unless we do something for him. So we wheel the buggy strenuouly when he is falling asleep, or rock tirelessly offer unwanted drinks of water, all the hundred and one devices as o'd as babies. with which the mother is wont to woo sleep to unwilling eyes. Its always the greatest shock to discover that if left a one the baby wi l fall asleep without any amusement. The young mother who experiments by putting her baby down alone in a dark room and shutting the door on him, tells the neighbors about it and expects surprised admiration.

But the baby can't want what it has never known, and if we teach him early in life that going to sleep is an accompaniment to being put in his basket or crib, the shades pulled down or the lights put out and the door closed, we may be sure that he will learn this as rapidly and thoroughly as he learns the value of attention.

SKELETONS TO HIS RIGHT AND LEFT, BUT AFTER 52 YEARS HE LIKES 'EM

By HARRY B. HUNT

WASHINGTON, June 8.—"Bone-dry," to Joseph W. Schollick, doesn't signify strict enforcement of the Volstead act.

Neither does "boner" signify a faux pas.

The first, in his vocabulary, denotes a state of perfection in no wise allied to prohibition. The second, an instrument with which one earns his daily bread.

For bones,, one might say, have been meat and drink to Schollick. By them he has lived. And with them he has built up a reputation that hails him as the foremost osteologist or bone dry expert, in the world.

For 52 years Schollick has lived among bones—preparing skeletons and skeletal specimens for anatomical and scientific exhibits. For 39 years he has been on the job for Uncle Sam, preparing skeletons for the national museum of the Smithsonian Institute.

Must be Bone-dry

In his tiime he has handled the skeletons of virtually every known bird, beast, fish and reptile, from the hair-spring-sized bones of shad and humming-birds to the saw-log structure of a 70-ton whale.

"Patience, perseverance and—a strong stomach." These Schollick says are the chief requirements for an osteoligist.

"It takes about two years properly to prepare the skeleton of a whale," he explains. 'For animals of the deer and bear size, from six months to a year.

The big problem in preparing a bone for indefinite preservation is to get it clean and bone-dry. Not only must every bit of animal matter be removed from the exterior, but all the moisture and oil in the bone tissue and in the marrow must be eliminated. Otherwise, disintegration will set in.

After months of soaking in huge vats and careful cleansing outside, holes are drilled in the ends of the larger bones and they are subjected to a bath of live steam, under low pressure. The steam, entering the holes, penetrates the interior porous structure and cooks out any remaining oils.

He Remembers This One

Few chemicals are used in preparing bones for preservation, for while they assist in quick cleansing they are injurious to the bone structure itself.

"What was your most memorable experience in your half-century of work?" I asked Schollick, as he sat at his desk, eating his lunch, the half-finished skeleton of a bird on a dissecting tray in front of him.

"Well—" he said reminiscently, his nostrils twitching a trifle at the memory—"the skeleton of a skunk that has been in the rotting vat a month can't be altogether frogotten. Still, I guess my whale experience topped 'em all.

"We'd had the head-bones of a big sulphur-bottom whale in a rotting vat for about six months and wanted to get them out for scraping. They were pretty heavy, so we put a plank across the vat to stand on as we hoisted them out. I was on this plank, hoisting away on a big jaw-bone, when the board slipped and in I went. Phooy!

"I never liked collecting. I never liked to kill things. I couldn't do that. But preparing the specimens for preservation—well, that's something else. Anyway, I'm still at it after 52 years."

JOSEPH W. SCHOLLICK

And that he has been diligently at it anyone who has been through the great national museum can testify.

made numerous 'flights' of ten to twenty yards at the height of a yard—and won the ten thousand franc prize for the first human propelled flight in history. The question of "taking off" is the most important and most difficult, because it takes twenty-five per cent more power to 'take off' than to fly. Inasmuch as I have been able to 'take off' there is no reason why I cannot fly, because I need exert only three-quarters as much strength to maintain myself in the air with sufficient headway to fly. I think I can make about 25 to 35 miles per hour. My other machines of course, were not equipped with propellers, as I wished only to prove the vital point. I have done so.

"Now I am working on a machine equipped with propeller and control devices with which I will make short flights, I have no doubt."

Nearly 70,000,000 wild animals are killed annually for their furs.

AIR BICYCLES NOW IN SIGHT

PARIS, June 8 (United Press). Gabriel Poulain, the first man who ever "flew" by human effort in a heavier-than air machine is constructing a new model "Ariette," or "sky bicycle," with which he expects to prove the possibility of sustained flight by human muscular power alone.

With the new machine Poulain expects to make "hops" of from 300 to 400 yards at a height of from 15 to 20 feet at a speed of about 25 miles per hour. He claims the machine will "take off" the ground on human motive power.

In an interview with the United Press Poulain talked of his experiments, but refused to give details of construction of his machine, except that it would be propelled almost exactly like a riding a bicycle.

"I have already satisfied myself in my previous experiemts at Longchamps that I could 'take off' with the power of my legs. During those experiments I

In the Castle and the Cottage

CHASE & SANBORN'S

SEAL BRAND COFFEE

IS FIRST FAVORITE

Sold only in ½, 1 and 2 lb. airtight tins. Whole, ground or fine ground for Tricolator or Percolator use.

CHASE & SANBORN, MONTREAL.

WOMEN'S COMMITTEE ROOMS

Liberal-Conservative Women's Association

OVER 418 GEORGE ST., UPSTAIRS

Look for the Hallway, Next Grant & Thorpe's

MRS. H. FALLIS, President. *MRS. R. DENNE, Secretary.*

No Corns

The simplest way to end a corn is Blue-jay. Stops the pain instantly. Then the corn loosens and comes out. Made in clear liquid and in thin plasters. The action is the same.

At your druggist

Blue-jay

Miss J. Horsfield

MILLINERY

435 George Upstairs Phone 1021w

Job Printing

IN ALL ITS BRANCHES

Two, Three and Four Color Work

Factory Forms
Loose Leaf Ledger Sheets
Ledgers and Binders
Office Stationery
and General Printing
Society Stationery
Visiting Cards
Wedding Invitations and Announcements
Wedding Cake Boxes and Cards
Counter Check Books
Letterheads
Envelopes
Invoices
Statements

and everything that can be done in the most Up-To-Date Printing Offices.

All our work is guaranteed both as to quality of Stock and workmanship.

PRICES REASONABLE

Telephone 1600 and our Representative will call.

SHELBY IS LIKE A WILD WEST SHOW

Flivvers Supplant the Pintos But Shelby Lives On As a Relic of the Passing West.

BY BOB DORMAN

SHELBY, Mont., June 8.—The old west, the west whose passing has been mourned in poetry and prose, is not dead.

It is only a little changed—at least in Shelby.

Flivers have mostly driven the patient cow pony from in front of the hitching racks, but all the rest of it is there.

Familiar scenes, faked on the movie lot and embalmed in celluloid greet one on every side.

You step from the 20th century elegance of your Pullman with its white-coated, soft spoken servitor into a world that is only known to most Americans by its pictured version.

Boots and Broad Bruins

The wooden station with the attendant idlers, wide hatted, with high boots and riding breeches, greets your eye first.

From there you step into the dust of Main Street.

Modern brick buildings, the last word in architecture, rub shoulders with wooden shacks, thrown together inside of 24 hours.

A tent, with a false wooden front, gets your attention next.

You glance at the passers-by.

And Cowboys, Too!

Here comes a cowboy, dressed like the heroes of the screen, his spurs jingling an accompaniment to his tuneless whistle. Following him is an Indian, dressed in blue jeans, his black hair hanging down his back in two long braids.

Then two girls, one, the cow-girl of the movies; the other, a vision of Broadway. But alas, her dainty shoes are covered with all-pervading dust that covers all in Shelby.

On every side buildings are rising from the ground like magic. Wooden huts, wooden bungalows, their unpainted sides glistening in the sun, dot the landscape in all directions. The smell of fresh cut pine tingles the nostrils.

And in amongst them, tents of all sizes and colors add varity to the views.

Oil is Everywhere

Teams hauling lumber, teams dragging oil machinery, autos from which all paint has long since departed, strive for places in the narrow dirt roads which pass for streets in Shelby.

The Red Onion Restaurant attracts your gaze from the King Tut Dance Palace. The Stag Horn Bar has near beer and much nearer dance hall.

And on every side the silent hills look down on the gaudy town nestling in their hollows, look down on the gaunt skeletons of the derricks whose probing fingers are reaching deep into the sands of the earth in search of the black fluid which will spell poverty or riches to Shelby. The black fluid whose exploitation is behind the holding of the Dempsey-Gibbons fight in this little town, relic of a past age.

R.C.Braund

35c Oilcloth, only ..... 24c yard
$1.15 Linoleum, only ..... 89c yard
55c Oilcloth ..... 44c yard
Wallpaper ..... 1c Roll Sale
$9.00 Mattress $7.72. Bed Spring $4.42
25c Ginghan 14c. 35c Gingham 24c
18c Cotton 14c. 24c White 18c
Men's Work Shirts, only 98c
Men's Suits ..... $5.00 Off Each
Boys' Suits $7.95, with 2 Pr. Pants
Pure Linen Towelling 35c, for 22c
25c Striped Chambray ..... 10c yard
75c Light Voiles, 1c per 2nd Yard
Palmolive Face Cream ..... 2 for 1
Boys' Summer Sweaters 49c
Excellent Lot of Ladies' Porch and ....House Dresses, Cheap.
Save a Dollar : Save a Dollar
CASH AND CARRY

Why California's Popular

They're dancing to the rhythmic music of the waves. These sprightly young maidens are the "Eight English Rolkets" of the Fantasy Company. They're rehearsing their act on the beach at Ocean Park, Cal.

ACCIDENTS TAKE HEAVY TOLL OF ITINERANT FLYERS

Recommendations For Reduction of Future Accidents to a Minimum Submitted For Government Action.

NEW YORK, June 8 (Associated Press).—The causes for the airplane accidents of 1922, and recommendations for the reduction of future accidents to a minimum, are found in the annual report of the Aeronautical Chamber of Commerce of America to the Secretary of Commerce. The chamber says the government must provide air law and exercise jurisdiction over civil flying if casualties are to be reduced. The report indicates that most of the 1922 accidents are due to the itinerant pilot who has no fixed base, is inlicensed and unregulated by law, and therefore has no presumptive responsiility.

"Of approximately 1,200 civilian airplanes in operation in the United States in 1922," says the report, "between 550 and 600 were owned among 130 established operators, that is, individuals and organizations with fixed bases and conservative business policies; an equal number were distributed among itinerant pliots who have no particular system and depend for a living upon stunting, barnstroming tours, an extra hazardous assignments.

"In 1922, there were 122 accidents among the itinerant pilots, or gypsies, and only 12 among the fixed base operators. These accidents resulted in 62 fatalities among the gypsies and only seven among the fixed operators. One hundred persons were injured through accidents with so-called gypsy planes and only seven were hurt in planes operated from fixed bases.

"The 130 established operators, having definite financial responsibility, fields, repair shops in a majority of cases, and a system of inspection for their craft, demonstrated a defree of dependability unexcelled by older and officially regulated mediums of transportation. They incurred only 12 accidents of 1922 as against 24 accidents in 1921. And many of these could have been avoided had there been in effect federal laws licensing operators.

"In startling contrast is the record of the gypsies. They have consistently replaced their damaged equipment with the obsolete surplus from government stores remaining from war production and available at prices so cheap that youths with often a few hundred dollars may, and invariably do, acquire airplanes which they alter to accommodate one or two paying passengers. The passengers are led to ride in these machines through ignorance of safety factors controlling flight, and the public generally seems to accept all aircrafts as airworthy, not pausing to reflect that here is only the vehicle of importance which operators are not compelled by law to make and operate in a manner calculated to safeguard the public.

"From 50 to 600 of these gypsy craft have wandered from town to town for at least two years. According to the most complete accounts obtainable, in 1921 there were 114 accidents involving itinerant fliers In 1922 there were 126 accidents, an increase of twelve. In 1922 the accidents resulted on 49 fatalities and 89 persons in injured; in 1922, 62 fatalities and 100 persons injured; an increase of 13 deaths, or more than 26 percent, and 11 injured, or more than 12 percent.

"Among the gypsy fliers 37 accidents were due to lack of inspection of their equipment. Government licensing and other regulations would have prevented this. Poor piloting caused 46 accidents, stunting caused 39 accidents, also preventable by federal regulations, 11 were caused by carelessness on fields and 17 were from unknown causes, 14 to lack of landing fields, one to lack of weather data, nine to lack of route data, in which the pilots became lost and were driven off their course.

"In other word, 30 percent of the accidents among itinerants, and they had the vast majority of accidents, were caused by stunting and 29 per cent to a faulty inspection of aircraft This seems to afford sufficient evidence that federal regulations, providing primarily for the licensing of pilots as to competency, the prohibition of dangerous flying, and for the certification of equipment as to airworthiness, will operate to correct abuses in aviation, and make flying safer."

Our Annual June Clearing Sale

On Saturday Our Great Annual June Sale Begins. This is a Yearly Bargain Sale—A Sale that Gives You an Opportunity to Buy Up-To-Date Goods at a Big Reduction and Goods You Require Immediately.

$2.00 WAISTS, 89c
Lingerie Waists, made of fine voiles, trimmed with lace and embroidery. Some of them are slightly crushed. Also a few black and white stripes. Regular up to $2.00, for..... 89c

MIDDIES, $1.39
One table full of Middies to clear at $1.39. Among this lot you will find Middies up to $2.00 in value. All sizes and very best of makers, mostly Admiral Middies. Regular $2.00, for..... $1.39

CHILDREN'S MIDDIES, 39c
A few odds and ends of Middies to clear at..... 39c

CHILDREN'S DRESSES, 59c
A few odds and ends of Gingham and Print Dresses. Worth to $1.50. While they last.. 59c

CHILDREN'S WHITE VOILE DRESSES, 69c
Samples and odds and ends of Children's Dresses. Some of them are trimmed with lace, others with fine insertions. All sizes. Regular $2.50. To clear..... 69c

ROMPERS, 49c
A few odds and ends of Rompers to clear. These are of pique, heavy prints and ginghams, in sizes 1 to 7 years. Boys or girls can wear them. Just the thing for summer. Regular to $1.25. To clear, 49c

APRONS, REGULAR 69c, FOR 49c
New little Slip-On Aprons, made of good quality print, nicely made, in assorted colors. Regular 69c, for..... 49c

UNDERSKIRTS, 98c
Small lot of Underskirts to clear, in assorted colors and white. Regular $2.00. Sale price, 98c

HOUSE DRESSES, 98c
A few House Dresses to clear, mostly small sizes, made of good quality print, light and dark shades, for..... 98c

GINGHAM AND CHAMBRAY PORCH DRESSES, $1.98
This lot contains Dresses made of ginghams and chambrays, in good styles. Suitable for morning dress or street dress. Some worth $3.50. While they last, your choice..... $1.98

SILK WAISTS
Some odds and ends of our regular stock, in a variety of colors. Among them you will find Silk and Georgette, Crepe de Chine and Tricolette Waists and Smocks. Worth to $6.00, for....$3.49 and $2.49

SKIRTS, $2.49
Among this lot you will find serges, silk and silk poplin and jersey cloth. Some worth up to $5.00. While they last..... $2.49

WHITE GABARDINE SKIRTS, $1.98
Gabardine Skirts made of good quality. Big selection to choose from. Some with patch pockets, others with slash pockets, and all nicely trimmed. In this lot you will find some worth $3.50, for $1.98

SERGE AND JERSEY CLOTH JUMPERS, $3.49
A good assortment of Jumpers in serge and jersey cloth. Assorted colors and sizes Some worth up to $8.00. While they last..... $3.49

CANTON CREPE DRESSES, $14.98
Just a few left in Canton Crepe Dresses, nicely made and trimmed. Regular $22.50, $14.98

$3.75 BATHING SUITS, $2.98
All-Wool Bathing Suits in assorted colors. Regular $3.75, for..... $2.98

SILK STOCKINGS, 59c
Good heavy Silk Stockings in a variety of shades, and also a number of our odds and ends included in this lot. Some are worth $1.00 pair. Sale price, pair..... 59c

STOCKINGS, 25c
Stockings for ladies and misses; also Girls', Boys' and Kiddies' Socks. In this lot you will find ribbed or plain and colored tops on Kiddies' Socks. Regular 35c. Sale price..... 25c

$1.75 CORSETS, $1.49
All new styles in extra strong Coutil Corsets, with low bust, four elastic hose supporters. Regular $1.75. Sale price..... $1.49

CORSETS, 98c
Nice Light Corset for summer wear, low bust, with or without elastic top. Regular $1.25. Sale price..... 98c

SPRING COATS, $13.98
We have a few odds and ends of Coats in velour and polo cloth, in fancy and Burberry styles. We have put them in this Sale at a special price while they last. Some worth $20.00. To clear, $13.98

GIRLS' COATS AT $6.75
Just a few left in Girls' Coats, in sizes 6 to 14 years, in assorted colors. Worth up to $12.00. While they last..... $6.75

LADIES' AND MISSES' SPRING AND SUMMER SUITS, $14.98
Blue and black, and also Homespun Suits, for misses, and a few among them in large sizes for ladies. All carefully tailored and finished. Several styles to choose from. Regular prices up to $28.00. Choice..... $14.98

LADIES' SUITS, $24.95
All this season's models in the very finest of goods—navy and black tricotines. All carefully tailored and nicely lined. Several styles to choose from. Regular $29.50. While they last, $24.95

RAINCOATS, $3.49
A few odds and ends of Raincoats in Black, fawn and grey. Regular $10.00, for..... $3.49

TOWELS, 49c PAIR
Good size, heavy Towel in two weights. Regular 65c. Sale price..... 49c

30c SEERSUCKER, 23c
Heavy quality of Seersucker, suitable for kiddies' rompers, dresses, etc., easily washed and no ironing, in checks, red, navy and black only—all fast colors. Regular 30c. Sale price..... 25c

PRINT, 25c
Our best quality of Prints, in light and dark colors. Regular 30c and 35c. Sale price..... 25c

39c GINGHAM, 32c
Just the thing that is in great demand this summer, and we have it. A few odd pieces left. Regular 39c. Sale price..... 32c

29c COTTON, 20c
Bleached and Unbleached Cottons, of heavy quality, 36 inches wide. Regular 29c yard. Sale price, yard..... 20c

SHEETING, 69c YARD
9/4, heavy quality Sheeting. Regular 89c. Sale price..... 69c

PILLOW COTTON, 55c
Regular value, 65c yard. Sale price, per yard..... 55c

MUSLINS
A small lot of Muslins to clear. Regular prices worth up to 50c. Sale price..... 29c

LADIES' VESTS, 25c
Variety of styles in Summer Vests, nicely finished. Regular 35c. On Sale..... 25c

MILLINERY AT HALF-PRICE
We have put all the remainder of our Hats at half-price, and here is a good selection to choose from.

Opp. 5c 10c & 15c Store **H. ABRAMSON** 378 George St.

THE COFFEE WE CARRY

is far different from the ordinary kind. Smell it and note its rich fragrance. Buy a pound, and try some for breakfast to-morrow.
That will mean another Coffee customer for us.
Our Teas match our Coffee in superior excellence. Their rich, mellow flavour, without a suspicion of bitterness make them a permanent favourite.
Test them by trial.

At 162 Charl otteSt.
JOHN'S TEA

HICKEY'S

GREAT ANNUAL

SHIRT SALE

Hundreds of good Shirts to go on Sale To-Morrow and Saturday. The makers are Forsyth, Arrow, Lang and Regal. Think what it means to get Shirts of this reputation for only $2.39

Shirts, Reg. $3, $3.50, $4.50· Selling To-Morrow at

$2.39

Be Here Early for Shirts

These Shirts are precisely as advertised. Every size, 13½ to 18½. Every style collar attached Shirts, collar to match Shirts, stripes, figures, checks, plain white, plain colors.

HICKEY'S 345 George St. Opposite Royal
Gent's Furnishings - - - - Phone 61J

THE PHANTOM SHIP THAT LIES IN THAMES RIVER

(By LYLE C. WILSON)
(United Press Staff Correspondent).

LONDON, June 8 (United Press).—Dejectedly swinging at double moorings in the waters of the Thames, a ship which added real romance to the war is spending its last days swaying gently with the come and go of the tide.

H.M.S. (President was one of the phantom "Q" ships during the war.

Dressed in the garb of a simple merchantman, the "Q"s sailed the seas, bait and nemesis alike to the treacherous submarine. Relentlessly U-boats chased Q-boats and were chased in turn.

Filterings from the Admiralty hinted of these mysterious rovers of the sea. It was understood that they played the merchantmen role until the sub got within range and out of the water. Then the sides of fake cabins fell away. Murderous guns and torpedo tubes were revealed and the U-boat suffered.

H.M.S. President is now a prosaic training ship for apprentice seamen. It's a dead ship. Windows have been cut into the hulk, the deck is covered with a rambling structure that has no seafaring term. It is just a house on a boat.

One or two caretakers compose the crew. Two long-silent naval guns, one fore, one aft, with a range finder on the bridge are the only hints of past frolics with the U-boats.

No one pays the old craft a visit. It is dead. With it has died most of its sparkling history.

RHUBARD RAISIN PIE

By BERTHA E. SHAPLEIGH

Line a pie plate with a good plain paste and fill with the following:

Two cups rhubarb, cu into small pieces; one cup sugar mixed with one tablespoon flour; one-half cup seeded raisins and a few grains of salt.

Cover with a crust, press edges firmly to gether and bake 40 minutes, having the oven quite hot at first and later reducing the heat.

NOTE—The flour helps to keep the juice in the pie, as it thickens it. The raisins help to sweeten the rhubarb, thus saving sugar.

BUTTER SCOTCH

1 cup granulated sugar.
1 cup corn sirup.
½ cup cream.
½ cup butter.
Pinch of salt.

Mix ingredients and cook to a firm soft ball. Pour into a small buttered tin so that it will form a three-quarters inch thickness.

When cold cut into inch squares and wrap in wax papers or place on buttered dishes.

LEARN ABOOT U S

Persons who can tune in on the government station ot Washington have an opportunity to learn all there is to know about their government and its departments. The United States Department of Labor has started broadcasting information about itself, three nights a week, and it is expected other bureaus will follow its example.

New Centre Quality

THE quality of our Meats this week end is unexcelled. We have, and we will always have, the very best Meats obtainable.

New Centre Service

WE have added to our equipment a large electric meat saw, which gives quicker and better service to our many customers.

A Few of Our Worthwhile Savings

PRIME BEEF

Meaty Oven Roast, any size	15c
Prime Rib, Rolled	27c
Rump Roast, Bone Out	26c
Stewing Beef	10c to 12c
P. H. or Sirloin Steak or Roast	28c

CHOICE VEAL

Rump Roast	20c
Stewing Veal	12c
Shoulder (Best)	20c
Loin of Veal	25c
Fillet of Veal	30c

Genuine Spring Lamb By the Quarter Only

YEARLING LAMB
Fresh Killed

Leg of Lamb	30c
Loin of Lamb	25c
Shoulder Roast	15c to 20c
Breast of Lamb	12c
Chops (Lean)	25c to 30c

YOUNG PORK

Boiling Pork	18c
Lean Trimmed Roast	23c
Loin Roast (Trimmed)	30c
Fresh Ham, Whole or Half	27c
Trimmed Chops	28c to 32c

TRY OUR HOME COOKED MEATS

NEW CENTRE MEAT MARKET

TWO PHONES 760 *WE DELIVER ANYWHERE* 192 CHARLOTTE ST.

Store Hours for Saturday: Store Opens 9 a.m. Store Closes 9.30 p.m.

The GRESSMAN Company Limited

Hair Dressing and Manicuring Parlours in Charge of Miss Davidson —Call 138 for Appointments

With Good Values and Fine Merchandise We're Daily Making New Friends

Silks

TO MEET YOUR SUMMER NEEDS

Heavy Tussor Silk $1.29 Yard

We wish to clear this line—that really accounts for the price being so low. Navy, Copen. and brown are the ground colorings, with many attractive patterns. Used extensively for trimming purposes.

STREET FLOOR.

40-INCH

Canton Crepe $2.29 Yard

If it is soft and graceful looking and will wear well, then it must be Canton Crepe—at least, those are the features of this one. Although it is part wool, one would readily mistake it for pure silk in appearance. It comes in colors of black, poinsetta, ivory, whirlpool, navy and nigger.

STREET FLOOR.

32-INCH

Black Radium Lace, $1.98 Yard

Do not think for one moment that this lovely Lace will hide the color of your gown. It won't. In fact, it will add much to its original beauty. Just think of those bright colors shimmering through drapes of this lovely Lace! You can imagine the effect. One piece only at this price.

STREET FLOOR.

Flesh and Ivory Wash Satin $2.19 Yard

Popular because of its quality and richness, 36 inches wide, with a high lustrous finish. For separate skirts to wear with sweaters we know of nothing better, and for dainty little underthings could anything be softer, cooler or more suitable?

STREET FLOOR.

AGAIN WE OFFER

Women's "Niagara Maid" Silk Gloves, Pair - - - 97c

But this is an entirely new shipment. Gloves that should really sell at $1.25 pair. A noted manufacturer's product, first quality, all perfect and of fine quality silk. These are plain facts that bring out clearly what outstanding value this Sale presents. The colors are grey, brown, sand, black, taupe, mode, silver, pongee and platinum.

STREET FLOOR.

KEEPING in close touch with the current needs of the store's customers is the policy which inspires this Saturday Sale. The merchandise presented is the sort to meet the summer requirements of the home and family. With the fullest satisfaction careful consideration of prices cannot fail to convince the discriminating of the extraordinary values in all departments.

The Gressman Co. Ltd.

Women's $1.25 Silk Hose 94c Pair

When our $1.25 Silk Hose are sold at such a price every woman is wisely prompted to stock up. These are made with double soles, heels and toes. Colors of brown, black and white, and practically a complete size selection in each color.

STREET FLOOR, 1ST CIRCLE.

Curtains

VALUES TO BEAUTIFY YOUR HOME

Novelty Marquisette Curtains $5.75 Pair

They'll be selling fast. You'll have to hurry to get yours. Two and a half yards is their length. Made from exceedingly fine marquisette and hemstitched with 4-inch insertion of lace of fine quality.

45-In. Curtain Net 63c Yard

Can you imagine this lovely Curtain Net at 63c yard! Our own good, dependable quality, too. Right out of our regular stock. Many neat and dainty designs that are sure to produce that desired effect no matter what room they are used in.

Colored Border Scrim, 19c Yard

This one is 36 inches wide, with a colored border and hemstitched edge and white centre. Very fine quality Scrim. Surely you'll not miss such an opportunity.

Attractive Chintz Canoe Cushions, 89c

Just unpacked them. You'll certainly think they are beauties. Covered with chintz in many neat designs, finished with half edge and frilled with good grade Kapok. Saturday only are these selling at 89c.

Ready-to-Wear Department

Many Gingham Dresses $9.50

Women who appreciate genuine savings are going to avail themselves of this value before it is too late. That means—be here early tomorrow. Quite a smart group of Gingham Frocks. All are very tastefully trimmed with organdie or ratine. Very clever styles, showing strappings of white organdie and a few with the upper portion of white ratine, trimmed with bias strap of gingham, with skirt of gingham on bias. Colors of yellow, orchid and brown. Sizes 16 to 20.

Many Specials at the Toilet Goods Section

Pond's Vanishing and Cold Cream, 37c.

White Ivory Dressing Combs, 19c.

Barclay's Cocoanut Oil Shampoo, 19c.

Hutax Tooth Paste, 19c.

Satinee French Face Powder, 10c.

Cutex Manicure Sets, 43c.

"Mum" Deodorant, 29c.

50c Men's Tooth Brushes, 34c.

Mennen's Shaving Cream, 29c.

Mennen's Talcum for Men, 19c.

Hair Groom, 45c.

Frostilla After-Shave, 29c.

STREET FLOOR, ARCADE ENTRANCE, RIGHT.

In The Redfern Store

Women's and Misses' Velour, Polo and All-Wool Tweed Coats $11.50

A clearance of many of our All-Wool Tweed, Velour and Polo Cloth Coats. Several very pleasing styles to choose from, including box Coats and English tailored styles, showing raglan sleeves, single or pleat down the back. Sizes 16 to 38.

11 Quarter-cut Oak and Hardwood Pedestal Tables

We have only Eleven of these excellent Tables, which we wish to clear on Saturday. All are marked at greatly reduced prices below the actual cost. They are certainly worth a visit to the Store To-morrow See that you are one of the fortunate Eleven! Prices range as follows:

Three Quarter-cut Golden Oak Tables and 4 with Fumed finish. Reg. $39.75, for **$22.95** each.

One Golden Oak and 1 Fumed Oak Table, similar to above, only 2 inches narrower. Reg. $25.00, for **$14.90** each.

One Straight Oak Table. Fumed finish, pedestal bottom. Reg. $20.00, for **$12.75.**

Two Hardwood Tables. Fumed Oak finish pedestal bottom. Reg. $20.00, for **$12.75.**

There May Be a Table to Match Your Suite

It's Refrigerator Weather!

SEE THE CELEBRATED "BARNET."

A Limited Number on Our Easy Payment Plan.

Peterborough women were never before given an opportunity to secure a celebrated "Barnet" on such easy terms.

We say celebrated, because it is. No other Refrigerator has proven itself nearly so efficient. And it has met with them all in competition.

You can keep a miscellaneous collection of foodstuffs, such as onions, matches, butter, cheese, etc., in a "Barnet," and they will not taint. It doesn't matter what you put in.

Only a Limited Number on Our Easy Payment Plan.

Secure Yours on Saturday.

The Bargain Annex Will Be Hitting on All Four To-morrow!

700 PAIRS OF PENMAN-MADE FINE RIBBED

Roll Top Stockings, 29c Pair

— 3 PAIRS 80c

We cleared the entire lot of these Fine Ribbed Hose from the Penman Factory at a price away below regular mill prices. Manufactured to sell at 50c in the large, 45c in the medium size and 40c in the small size. Included one will find Hose in straight or roll top. Sizes 4½ to 9½, in colors of black, tan and brown. Also twenty dozen pairs of "London Lady" Fine White Lisle Hose to clear with this lot.

CLEARAWAY SALE OF

English Wash Crepes, 19c Yard

Dainty English Wash Crepe, so cool for summer undies. These come in very pretty printed patterns, in colors of blue, maize, mauve and grey.

Attractive Trimmed Millinery $1.95

Real bargains in our Annex are certainly not rare, although one such as this will not be found very often. An attractive Trimmed Hat for $1.95! You may say "impossible." Nevertheless, it is true. All colors, in straws, chiffons, etc. Only 37 of these. Early shoppers will have the best selection.

BARGAIN ANNEX.

Many Other Unusual Values

Genuine Cowhide Boston Bags, **$2.49.**

Women's Hemstitched Lawn Handkerchiefs, **6 for 25c.**

Women's New All-Wool Pullover Sweaters, **$1.69.**

English - made Colored Bath Towels, **97c** pair.

Children's Colored Roll Top Socks, **19c** pair.

Aunt Hannah Knit Shopping Bags, **38c.**

Men's 25c Cotton Hose, **17c.**

Yard-Wide Art Draperies, **29c.**

50c Featherproof Ticking, **39c.**

Half-Price Sale of Swiss Embroideries, **7½c** yard.

Women's Pink Balbriggan Bloomers, **27c.**

"Char" Polishing Mops, the Mop with the big sweep, **69c** and **$1.14.**

Saturday's Mid-Day Lunch 50c

Served in Our Tea Room 11.30 a.m. to 2 p.m.

SOUPS

Cream of Tomato Asparagus

COLD MEATS

Roast Pork Ham

HOT MEAT

Roast Beef Brown Gravy

VEGETABLES

Mashed Potatoes Creamed Peas

DESSERT

Fresh Fruit Salad Ice-cream

Bread and Butter

Pot of Tea or Coffee

Warner's "D.& A." New Model Corsets 99c

New spring models in pink or white coutil in an assortment of medium and low bust styles. Sizes 20 to 30. Then, again, with every pair of "Warner's" goes the guarantee not to rust, tear or break.

Swinging Into Summer—

Sh-h! Here's a secret! Make the Porch a cosy corner, where folks will like to gather, and 'twill be easy to keep the indoor rooms in order. A Hammock is part of the solution. Porch Shades, Grastex Rugs, Cushions, Verandah Furniture. We have them all. Come in and let us help you dress your Summer Cosy Corner.

And Still King Tut Holds Fashion's Sway

They are here! "King Tut" Sandals, with there Egyptian cut-out patterns, flat heels and Goodyear welt soles, patent uppers, with 2 straps fastening with button, and lined with kid throughout. Price, **$8.50.**

Fresh New Dress Voiles

30 TO 40 INCHES WIDE

59c Yard

More good news! We have just procured about seven hundred yards of Dress Voiles and are able to sell it at 59c yard. Remember, this is not a Sale of soiled or shopworn goods. Every piece bright and fresh, in fine English and American qualities. A wide assortment of attractive patterns; also a few plain colors. Only a few pieces displayed in our windows—many more in the department.

Corded English Shirtings 49c Yard

English Shirtings—there are none better. Strong and durable, with woven corded stripes. An ideal material for Men's Negligee Shirts and Boys' Shirt Waists. White ground with single and double pin stripes, in Black, Blue and Mauve.

Ask to see our New Novelty Voiles. A very extensive range, 39 inches wide, **59c** and **69c** yard.

STREET FLOOR.

Summer Showing of Men's Apparel

Straws!

There is a wide choosing of sailor shapes in natural and clear white bleached straws. All sizes. Priced, **$1.50, $1.85, $2.00** and **$2.50.**

Natural Barcaloo, Fancy Tramway and Jap Cords, made with woven band and "Bon Ton" leather sweats. All sizes. Priced at **$2.50, $3.00** and **$3.50.**

Silk and Lisle Hosiery

IN HARMONY WITH EVERY TASTE

The well-groomed man is discriminating in the Hosiery he wears as he is in any other of his apparel. High-grade quality is his most severe demand. Priced, 39c to **$2.25.**

Camping and Outing Shirts

You're sure to like these Polo Outing Shirts with their turn-down collars and buttoned cuffs Give one a trial. They're just the thing for summer. Priced at **$2.75.**

STREET FLOOR, MEN'S SHOP.

SUITS

We are now prepared to give the men of Peterboro Clothes that are just a bit out of the ordinary. Suits that fit perfectly as long as you wear them, designed and tailored by such well known firms as Wm. H. Leishman, Society Brand and Broadway. Priced .....**$20.00 to $50.00**

Summer Underwear

Combinations made of fine corded madras, soisette and Irish balloon cloth. Properly proportioned to give ample freedom. All sizes in stouts and regulars. Priced from **$1.00** to **$2.50.**

Hatchway No-Button Combinations, **$1.50** garment.

New Imported Ratine

36 INCHES WIDE

98c Yard

A Special Knobbed Yarn is used in making this material. There is nothing more appealing or more popular this season than One-Piece Dresses of Ratine. All the season's most wanted colours will be found in our stock: Green, Pink, Delft Blue, Pumpkin, Nigger Brown, Flame and White.

Superior English Ginghams

32 INCHES WIDE

29c Yard

There is no doubt but what they will please you. All are fine English Ginghams in a great array of patterns, including small and large checks and plaids. The checks include red, pink, blue, mauve and black with white in two sizes, and plaids in combinations of colors, such as blues, greens, greys, mauve and rose. All 32 inches wide and guaranteed fast color.

STREET FLOOR, REAR ARCADE.

SHOP EARLY **SATURDAY IS SURPRISE DAY at** QUANTITIES LIMITED

TURNBULL'S MAMMOTH FIRE SALE

A PAGE OF BRISTLING BARGAINS

Sensational Sale of Silk Dresses

Chiffon, Taffeta. Very Smart Styles

Sizes 16 Years to 38 Bust
The most popular styles of season.

$7.45

Colors: —Black, Navy, Sand, Copen, Henna.

Best quality Swiss Chiffon Taffeta, cut in very smart styles, in keeping with Dame Fashions latest dictates.

Be on hand at 8.30 for this Bargain

LADIES' WRAPS AT $19.75
Navy, Tricotine Gabardine and Velour, elaborately trimmed with silk stitching Russian back, flare sleeves, silk lined throughout. Regular up to $40.00

Smart and Sensible, Summery

Gingham Frocks For Girls

Attractive styles, smart combinations of Gingham and Chambray.

$1.79

Prettily trimmed with White Organdie, Peter Pan Collars.

Good Quality English Cloth. Some edged with band of Gingham to match.

Colors are Mauve, Blue, Tan, Green and Pink. Sizes 6 to 14 years. Early Shoppers will have choice from 30 Smart Dresses.

CHILDREN'S COATS $5.00
Colors, Fawn or Grey, your choice of belted or plain back. Made from excellent quality Serge, smart styles. Sizes 6, 8 and 10 years. Reg. $10 Value

250 Pairs of Penman's Pure Thread Silk Hose, Regular $2.50 Quality, for Pair $1.49

They are substandards of a very high grade, no holes, imperfections scarcely perceptible reinforced heel and toe. A heavy weight silk, made by one of the most reputable firms in Canada. Fashioned to fit, 20 inch silk leg, deep lisle widened top, Firsts, sell regularly at $2.50, Fire Sale Price

CHINA WEEK

SATURDAY'S SURPRISE BARGAINS

Green Ovenware, Reg. Up to $3.50, for $1.59
Best for baking. Can be used on the table. Green Ovenware is specially made so that you may bake in it, then bring it right on to the table. It is guaranteed to stand up. Dark green glazing on the outside, with white glazed inside lining. Many useful pieces, such as Casserols (round or oval), Pudding Dishes, Bean Pots, etc. Very strong and serviceable. Regular values worth up to $3.50. Fire Sale price, each..... **$1.59**

English Semi-Porcelain Bowls, Reg. 60c, for 33c
These Pudding Bowls are specially noted for their durability. Made of fine quality English semi-porcelain, finished with heavy rim. Regular 60c. Fire Sale price..... **33c**

19-Piece Tea Set, Reg. $12.00, for $4.98
A very pretty Tea Set, consisting of 6 Tea Plates, 6 Cups, 6 Saucers and 1 Cake Plate. Made from fine quality Melba China, finished with high glazing and decorated with rose and leaf design. Regular $12.00. Fire Sale price..... **$4.98**

Gibson Tea Pots, Reg. $2.50, for $1.79
What makes a prettier or more useful gift than a Fancy Tea Pot? Gibson Tea Pots are made of fine quality English China. Many different patterns to choose from. Regular $2.50 value. Fire Sale price..... **$1.79**

Brown Betty Mixing Bowls, Reg. $1.25, for 79c
A splendid opportunity to purchase a strong and serviceable Mixing Bowl. Dark brown on the outside, finished with highly glazed white lining, 10 inches in size. Regular $1.25 value. Fire Sale price, each..... **79c**

China Plates, Reg. 39c, for 25c
China Plates of a strong quality, prettily decorated with floral design. Just the thing for summer cottage or general use. A splendid bargain. Regular 39c each. Fire Sale price, each..... **25c**

Becoming Hats for Every Hour of the Summer Day

This Perfect Array is Grouped at One Low Price for Our Fire Sale of Only

$5.75

Just as big value as our famed $3.39 Hats of last month.

Dozens of distinctive styles for Miss or Matron. Your choice may be made from white, grey, sand and orchid, and a great diversity of the prettiest shapes

ECONOMY BASEMENT

Ironing Boards, Reg. $3.25, for $1.98
Strongly constructed Wooden Ironing Boards. Made collapsible so as to take but a small amount of room when not in use. Regular value, $3.25. Fire Sale price, each..... **$1.98**

Shingle Stain
Buy a 5-gallon can of Shingle Stain and save money. This is Scarfe's Brantona Brand, well known for long service. Choice of brown, red or green. Regular $12.00. 5-Gall. Can .. **$8.95**

A Big Soap Special
6 full one pound size bars of real good Laundry Soap, one package of Ammonia and one package of Gold Dust for..... **49c**

Wash Day Special
Here is another big special in wash day needs. One Galvanized Wash Tub, two bars of Turnbull's "Economy" Laundry Soap and one package of Snowflake Ammonia for..... **$1.39**

HOME FURNISHINGS

SATURDAY'S SURPRISE BARGAINS

Marquisette, Reg. Up to $1.35, for 39c Yard
100 yards of Colored Marquisettes for side-drapes, in two-tone and all-over colored designs, 36 inches wide. Regular up to $1.35, for, yard..... **39c**

English Tapestry Rugs, Reg. $30.00, for $17.50
4 only English Tapestry Rugs in Oriental designs, tan grounds only. Size 9 feet x 12 feet. Regular values up to $30.00. Sale price..... **$17.50**

Wicker Cradle, Reg. $7.50, for $3.50
1 only Baby's Wicker Rocking Cradle, with wicker hood, strongly made. Regular $7.50, for..... **$3.50**

Brass Bed Outfit, Complete, Reg. $52.50, for $34.95
1 only Heavy Brass Bed Outfit, mounted with heavy husks. Complete with White Cotton Felt Mattress and All-Iron Frame Spring. Size 4 feet 6 inches wide. Regular $52.50. Fire Sale price..... **$34.95**

Baby's Hammo Couch, Reg. $8.50, for $4.50
1 only Baby Hammo Couch and Stand, pale blue and white, nursery design. Regular $8.50, for..... **$4.50**

Curtain Poles, 2 for 5c
Can you use a few of these Poles? We are clearing the balance of our stock at a very low price. There are 50 only. Choice of oak or white reeded, 1½ inches thick, 4 feet and 5 feet long..... **2 for 5c**

White Enamel Beds, Reg. $18.00, for $12.39
6 only Heavy White Enamel Beds, 2-inch continuous posts, with seven 1-inch flat upright fillers. Choice of three sizes. Regular $18.00, for..... **$12.39**

WOMEN'S VESTS, BLOOMERS AND COMBINATIONS AT FIRE SALE PRICES

WOMEN'S VESTS
Substandards, Fine Rib, Sleeveless
Regular 30c Value **19c** 3 for 55c

JERSEY KNIT BLOOMERS
Choice of Pink or White
Roomy Sizes **29c** 2 Pair 55c

WOMEN'S COMBINATIONS
Umbrella or Tight Knee
Regular $1.00 Value **69c** 2 for $1.35

WOMEN'S VESTS
Choice of Opera Top or Sleeveless
Regular 60c Value **47c** 3 for $1.35

COTTON CREPE BLOOMERS
Made from Butterfly Crepe
Regular $1.00 Value **79c** 2 Pair $1.50

Get in Swim—Bathing Suits

Fire Sale Prices

Misses' Jersey Knit Bathing Suits—Navy trimmed with red. Sizes 28, 30 and 32. Regular $1.29, for, each..... **98c**

Women's Jersey Knit Bathing Suits—Navy trimmed with red or hwite. Sizes 36 to 42. Regular $1.75, for..... **$1.19**

Women's All-Wool Bathing Suits—Sizes 34 to 44. Bright color combinations or quieter hues. Regular $4.00 value, for **$2.79**

Repeating Wednesday's Voile Bargain

Dark, medium or light colors. Very attractive patterns. Thirty-six inches wide. This season's regular 60c value, for, yard..... **37c**

Natural Pongee

Used extensively for men's shirts, women's underwear, pyjamas, curtains, etc. Good weight, even weave, bright finish, 33 inches wide. Regular $1.25 value, for, yard..... **89c**

BARGAIN CIRCLE

MAIN FLOOR

60 Women's Fine Nainsook Gowns, pink or white, trimmed with lace or embroidery or stamped in neat design to work. Regular $1.00 to $1.25 values .....

69c

NAINSOOK

Fine quality White Nainsook, free from dressing, suitable for undergarments or negliges, 36 inches wide. Regular 25c quality. Fire Sale price, yard..... **19c**

DOLLS! DOLLS!!

You Must Get One of These

Moved from Toyland to Main Floor. All dressed up. Have real hair. Will go to sleep. They look so cute you'd just love to have one. Regular $1.50 to $2.00 each, for **89c**

600 Pairs of Ladies' Fine Mercerized Lisle Hose at Half Regular Price

25c Pr.

The colors are black and brown. Fashioned leg, reinforced foot, spliced heel and toe. Regular 50c quality.

DEATH ONLY HOPE OF 9,000 REFUGEES.

Bottomless Pit of Hell Could Be Little Worse Than Corner of Constantinople.

By WILLIAM PHILIP SIMMS

SCUTARIA, Asia Minor, June 8—The bottomless pit of hell could be little worse than a certain corner of this quarter of Constantinople, where 9000 Greek refugees lie dying.

On a point of land jutting out into the Sea of Marmora, one side washed by the waters from the Black Sea ever flowing in a swift current through the Bosphorus, stands Selimieh Barracks, a huge building built in the form of hollow square.

Packed into these barracks, and into the courtyard and stables and into every conceivable nook and cranny, are 9000 ragged refugees, mostly women and children, out of the interior of Asia Minor and from along the shores of the Black Sea.

Sleeping on the floor, on the stones of the courtyard, lying all over the place where space is to be found, these wretched people, clad in filthy rags and in a state of squalor almost unbelievable, are waiting—and for what?

All Unwelcome

The Greeks say they cannot take them because they have no place for them, all available buildings and encampments throughout the nation being already jammed with more than a million refugees who have already arrived in Greece.

The Turks do not want them and they can not return to their homes lest they be massacred. What is to become of them?

Small pox and typhus are answering that question. They are dying at the rate of from 300 to 500 a week, victims of these terrible diseases.

The near East Relief is working heroically among these people, yet in the absence of any co-operation what ever on the part of the Turks, they is well nigh hopeless. It is even said the Turks look with grim satisfaction upon the appalling death rate. It is solving the problem of the Greek refugees for them.

Certainly the Turks are more of a hindrance than a help in the relief work here. Even the American food brought in from the United States to feed these starving and dying wretches must pay duty to the Turks.

More than once the herculean efforts of the American workers and their assistants have gone for naught through the direct interference of the Turks.

Terrible Conditions

Here is an instance:

The sick people, the dying and the dead, being mingled in one infernoesque mass, typhus patients lying on he same mat with a typhoid patient or the victim of pneumonia, the American workers set about to "clean house," seregate the patients, delouse sufferers and disinfect the barracks.

It was like cleaning the Augean stables. The patients themselves, of a mentality which made them insensible to all ideas of sanitation, added to the difficulty They could grasp nothing beyond string ing a blue glass bead about their necks and trusting to that to frustrate disease and death.

Patients Robbed

But one by one the rooms in the barracks proper were cleaned, disinfected, deloused and the patients washed and cleaned and put back. Finally the work was almost completed.

Then one night, terrible screams were heard coming from the stables where the overflow refugees were crowded. Turkish robbers from the neighboring hills were holding up sick, and dying, and dead, and well, and robbing them of their pitiful belongings.

The Turks, called in to stop the robbery, at once drove the typhus and small pox stricken out of the stables into the barracks, all over it, scattering infection, all over again throughout the place.

And so the horror goes on here, in this one camp. There are others. Some 25,000 refugees are in Constantinople while another 25,000 are in similar camps along the shores of the Black Sea waiting..... ...waiting .. .. ..

DRECO TOOK HOLD OF HIS TROUBLES

Splendid results in the way of improved health accrue to Toronto man, although he has taken but one bottle.

Dreco has come to the aid of another Toronto family. Here is Mrs. Lyons' story of the help it gave her husband, Mr. G. Lyons, of 100 Weston Road, South, Toronto.

"My husband had pains all over the body and every joint would ache. He has taken a good many remedies, but Dreco has taken hold of his troubles and is giving him great results. His appetite was very poor and he seemed to lose all strength.

"He has taken but one bottle of Dreco, but feels like a different man altogether. He has no more pains through the body and his food digests properly, giving him plenty of nourishment and strength. Dizzy spells that formerly bothered him have ceased and his bowels act regularly. He can now go about his work in comfort and without that depressing, tired out feeling. He tells me he feels like a new man.

"Mr. Lyons is continuing the Dreco treatment, so that his entire system and every organ will be brought back to normal condition."

All the organs of digestion benefit from the medicinal herb, root, bark and leaf juices contained in Dreco. It tones and regulates and quickly restores them to normal functioning. Stomach, bowels, liver and kidneys may all be helped with this reliable corrective. Dreco contains no mercury, potash or habit forming drugs.

Dreco is being specially introduced by Bond's Drug Store. It is also sold in Lakefield by E. H. Northey, and by a good druggist everywhere.

ARROWROOT.

If you will put a little arrowroot in a muslin bag and place it in the water in which you launder your handkerchiefs it will give them a pleasant and agreeable odour after they are ironed.

ANNUAL MEETING VETERANS OF 1866

Happy Evening Spent in Celebration of 57th Anniversary of Ridgeway

The veterans of 1866 met in the recreation rooms of the armouries on Wednesday evening June 6th to celebrate the fifty-seventh anniversary of the battle of Ridgeway. The members present were Col. J. W. Miller(Pres.) H. Nesbitt, R. Tivey A. Fitzgerald, H. Rush, W. C. Bourn, G. Stenton and R. J. Sander son, Comrades J. D. Collins and J. Kylie were absent on account of illness. Rev. H. Young of George St., Methodist Church. Mr. J. Crane, Mr. D. Carlisle and Mr. M. Park were guests of the evening. After a short session of business the veterans and their guests sat down to supper the tables were decorated with flowers making a very pleasing appearance.

After supper President Miller, in a few well chosen remarks outlined the object of the meeting and then called on Mr. Park for a song. Mr. Park responded by singing "Mary of Argyle." A song by Mr. Carlisle was "In Flander's Fields" both these numbers met with hearty and well-earned applause.

An able and pleasing address by Rev. Mr. Young was worthy of special mention. Mr. R. Tivey, the oldest member of the Association, who is now about eighty-six years of age was called upon and the old gentleman in a strong and distinct voice contributed one of the his favorite recitations. Mr. Tivey's contribution was well received.

Col. Miller made an excellent closing speech and called for a standing vote of thanks to the gentlemen who had added so materiallly to the enjoyment of the evening. Rev. Mr. Young and Mr. Crane on behalf of the guests, made suitable acknowledgement.

The singing of the National Anthem brought to a close one of the most enjoyable re-unions of the old men of '66.

Famous New York Cabaret Closes Doors

NEW YORK, June 8.—Night life along Broadway is changing. The closing of another famous cabaret has caused a post-mortem on the nights-that-used-to-be, raising the questions: How does the tire business man amuse himself now?

Where are the out-of-town spenders who used to support Broadway?

"The time of the cabarets is going," says John J. Moran, for many years manager of Shanley's. "People aren't supporting them any more. I'm not putting the blame on any one thing—call it prohibition, or whatever you like."

"Prohibition is the main reason," explained M. J. Holley, counsel for Thomas J. Shanley in bankruptcy proceedings.

A dozen or more famous cabarets of a decade ago—landmarks that every visitor to New York knew intimately or by repute—have vanished.

Shanley's was the first large restaurant above 42nd street, and shone on the Great White Way for 44 years.

Rector's, known from coast to coast, disappeared several years ago. So did Churchill's, across the street just above Longacre Square.

Gone, too, is the flashy Pekin, at the north end of the square, with its girl parade and the stairway that was a hazard to many convival ones. Also the resplendent Tokyo, down a nearby street.

The subterranean Sans-Souci, of hectic history, long ago vanished from its niche across 42nd street from the Times Building. In the same neighborhood was the well-known cabaret of the Claridge, which once was Rector's, before that famous place moved up the street.

Maxim's and Bustanoby's have vanished from 39th Street. Also Bustanoby's uptown place at Columbus Circle, and Faust's from the same neighborhood, and more recently Reisenweber's has gone into the discard.

Other places of lesser national renown have disappeared. Broadway experts say fads, like the present fever for Russian restaurants, have helped kill the old places. And night clubs and jazz palaces with high-powered novelties have attracted some of the crowds.

ENGLAND HAS A NEW AND POWERFUL TANK

LONDON (United Press).—England has taken another great stride toward permanent world peace.

A recent order for twenty monster tanks, capable of traveling at 25 miles an hour with a huge field fun perched on top and ready for action, is interpreted as one of the most worthwhile peace persuaders yet evolved.

Until other countries are able to match these monsters twith tanks as formidable, it is believed England will be forced to use them in theoretical manoeuvers only.

The famous Vickers armament plant is building the giants. These tanks will have a cruising range of 1,000 miles, twice that of the vehicles that created such havoc in the World War.

The 25 miles an hour is guaranteed over anybody's country, roads or no roads.

MYSTERIOUS DEATH OF KINGSTON, ONT., MAN

DETROIT, Mich., June 6.—(Canadian Press).—Lying alongside the Michigan Central tracks, the decapitated body of a man was picked up by employees of the Coroner's office yesterday afternoon.

The head lay some distance away. A letter found in his pocket established the victim's identity as Frederick Konora, of Kingston, Ont. How the man came to be walking on the railway tracks and the manner in which he met death, are shrouded in mystery.

France recognized the independence of the United States on January 16, 1778.

A REAL CONSIGNMENT OF TOYS FOR CHINA

Charles Toy (left), who for 45 years has been closely identified with Chinese-American commerce, is shown above with his American born children and relatives whom he took on a trip to his native land. The youngsters range from 13 months up. Toy lives in Milwaukee, where he is a prominent merchant. In Canton he will build a mansion of American style architecture. The children will be placed in the Canton Christian College to complete their educations.

Bath For Revenge

MOSCOW (By mail to United Press). —"Did you have your bath," the man at the register office of the main Moscow police station asked the Swedish trade delegate, when he reported himself to get his permit.

"What do you mean by that?" asked the surprised Swede, "I certainly have had my bath as usual."

"I mean did you have your bath in Moscow?" the man insisted.

"Yes, I had my bath in Moscow, too, as usual, every day," was the answer.

"Well, can you show an official certificate that you had your compulsory bath in Moscow?"

"What the d—— do you mean. I don't know of any compulsory bath and what is more I am not going to have any," the angry Swede blurted out.

He had it, nevertheless, in a public bath, whereto he was marched by a policeman.

It was only until after he returned home that he remembered that some time ago when the People's Commissary Krassin, on passing the Swedish border, was forced to take a bath despite his wild protestations that he did not need any bath.

That is how Krassin got even with the Swedes. He has a good memory and has given strictest orders that all Swedish subjects visiting Russia have to get their baths.

FRENCH CHESS PRODIGY

PARIS, June 8.— Chess, the game of kings, has a new master in Aristide Gromer, a schoolboy prodigy of 13, who recently played 20 of the best players of Paris simultaneously. He won 15 games, drew four and lost one. He said he lost the one because a photographer's flashlight frightened him and caused him to make a move which cost him the game.

Young Gromer walked up and down between the two rows of 10 boards, movint so rapidly that he frequently had to wait for his opponent to play. The boy is far from the record of games played simultaneously by one person, but the showing he has made with very little experienc ,is cited by chess experts as indicating he has great possibilities. F. J. Marshall, the American champion, holds the record with 155 games played simultaneously. Gromer recently played 12 games at once, which, he said, was his only previous attempt at simultaneous play.

Gromer's mother, who watched his 20 game feat, said her son showed equal mental ability in his school work, standing at the head of his classes in competition with boys much older than he.

HOME LIFE MENACED

Never in the history of the world has the life of the family as a social unit been menaced as it is today. Social unrest, the independence afforded women by opening up almost every profession and every line of industry to them, equal right with men, all of which are perfectly justified if not abused and women have the health and strength to carry out their inclinations in these matters. But alas, when a woman is almost at the point of breaking from her household cares and social life, to take on outside duties often means the breaking point, and homes are often neglected for lack of strength or some ailment develops because of overwork. Weak and ailing women will do well to remember that Lydia E. Pinkham's Vegetable Compound made from roots and herbs benefits 98 out of every 100 women who try it, and let it help them.

Average speed of the earth in its motion around the sun is 18.5 miles a second.

SPECIAL!

HOMESPUN SUITS
Tuxedo style, in all shades at **$9.49**

STRIPE SKIRTS
in many different patterns, at **$3.95**

YOU PAY LESS when buying from us. We manufacture our own Garments.

PETERBORO LADIES' TAILORING COMPANY
283 GEORGE STREET
(Op. Grand Opera House)

CUT HAIR TO PAY FINE

BERLIN (United Press).—A barber here was fined heavily for an offense, but told the court he couldn't pay. However, he offered to cut the hair of the first 100 poor people who would present themselves at his shop if he were released. The court accepted the offer.

SWISS PORTIAS UPHELD

BERNE, June 8 .—Fraulien Roeder won her first case in law in the Swiss supreme court, which sustained her plea for admission to practice in Swiss courts. She passed the bar examination, but the Canton of Fribourg denied her the right to practice because she was a woman. The supreme court upheld the claim of woman's equality in the law.

Perfumes to Perfect Your Personality

NEW YORK, June 8.—Perfecting personality through perfume! That's the job of Ann Haviland, who is said to have the most sensitive nose in the world. The creme de la creme of the social and business spheres come to her little laboratory just off Fifth Avenue for their proper perfume combination.

"A person's charm or lack of it," says Mrs. Haviland, "should be discriminatingly supplemented. This I endeavor to do—by compounding a special perfume for each personality.

"For instance, the flapper, really innocent, though desiring beyond all else to impress the world with her sophistication, should use a spice such as carnation or phlox combined with mignonette and heliotrope—if she is brunet.

"If blond, I might suggest that spicy odor given off by the yellow firefly rose. A red-headed flapper should be most careful and tone down her personality with the modest yellow violet!

"Then there is clinging-vine type. For her are the cozy, soft odors. Chinese bell-flowers and sweet alysium, petunia or sweet pea. For such a type as Viola Dana, I would doubtless use a dog-tooth yellow wood-violet; for the blond Vivian Martin or Margolo Gilmore, a white violet and lilac combination.

"Various people of the same type naturally have to be subdivided into groups according to their individual characteristics. Appearances alone tell me nothing. Sometimes the conventional, prim type of woman will ask me for a perfume of white rose. This amuses me, for next to musk and sandals wood, white rose is the most sensuous odor.

"The masculine, assertive type of woman should be supplemented by some perfume that is insidious, that softens the effect of her gruffness and subconsciously makes up for her lack of feminine charm.

"For the domestically inclined girl there is fuchsia, of the primrose family; for the intellectual, the perfume of the wild grape vine, with its fresh, high note of cleanliness. For the athletic girl, I would suggest basil and verbena with perhaps a touch of eucalyptus. The young, modern grandmother of today can use the sweet tangy quince blossom.

"Often the young mother has a wonderfully gracious personality; she will have a fresh, sweet enthusiasm—a sympathetic quality of charm, and for such I make a rose perfume, blended with oils; when she leaves the room there remains a lingering memory of her—and who would not retain it?

"There is the Olga Petrova type—for her I should use a gardenia base, something at once sensuous, yet cold!

"Perfume for men? Yes, men, too, must have their individual perfumes.

"But nothing like sweet oils from flowers for them! Masculinity can only be rightly supplemented by roots, herbs and moss!"

WHAT PERFUMES YOU SHOULD USE

The proper perfume for your personality!

Here's a list prepared by Ann Haviland, maker of rare perfumes. If you are—

Brunet—use carnation or phlox.
Blond—firefly rose.
Redhead—modest yellow violet.
Clinging vine—sweet pea.
Domestic type—fuchsia.
Intellectual type—wild grape vine.
Athletic—basil and verbena.
Mother—Rose blended with oils.
Grandmother—Tangy quince blossom
Men—roots, herbs and moss.

Average depth of the Indian Ocean is 12,880 feet and its greatest depth is 22,968 feet.

ROSTER OF CIVIL WAR

BRADFORD, Pa., June 8. —Because only eight of the 134 Civil War Veterans who made up Encampment No. 7, Union Veteran Legion, are stil living, and only three of this number are able to leave their homes, the roster has been presented to the McKean County Historical Society for preservation. The encampment has not been able to hold a meeting for over a year.

The encampment was made up of veterans who flocked to Bradford with the discovery of oil in this region soon after the close of the war. They represented more than 100 regiments, and most of them had been wounded in action. New York contributed 41, Pennsylvania 39, Ohio 12, Wisconsin five, Massachusetts and Vermont three each, Illinois and Connecitcut two each, and Indiana, Kansas, Missouri and Michigan one each. They played an important part in the oil development of the region and to this day the remaining members are numbered among the most respected residents of the community.

Dutch boys and girls dress alike, which is why Dutch boys who cuss often get in Dutch.

CALLOUSES

Hard, Sore, Tender, Touchy Callouses that Ache and Sting and Burn, may be quickly softened and peeled right off after using Geero Wormwood Balm. And the very first application brings quick and joyful relief! No rags, no pads, no waiting—Just rub it in—and Presto! all the pain and soreness promptly goes away. And Oh! how cool and fine your feet will feel. One treatment will convince you. Any good druggist can supply you with Geero Wormwood Balm and you can have your money back if you're not satisfied .

Here's a Great Line of Shirts To Pick From

DOZENS AND DOZENS OF THEM

Couldn't go a notch higher in the Quality or Style. Laundry Proof Fast Colors and Durable Cool Materials.

Your Best Shirt Buy at

$1.69

GREAT VALUES MEN

Take a Peek at the Window

THIS IS OUR SHARE OF A SPECIAL PURCHASE OF 400 DOZEN SHIRTS FOR OAK HALL'S TWELVE STORES. MADE OF HIGH-CLASS MATERIALS BY CANADA'S BEST SHIRT MAKERS. SIZES FROM 13½ TO 17½. ALL BIG FULL BODY SHIRTS, PUT TOGETHER TO STAY. SOME WITH SEPARATE COLLARS.

This Is Your Chance To Shirt Up—Grab It—On Sale Saturday

FINE SILK NECKWEAR
69c to $1.50

HICKOH BELTS AND SOLID RUBBER
50c to $2.50

Straw Hats

We have gone in more for quality than low price. The result is we are showing the highest grade Straws in town. Heavy and light weaves, full and half-bleach, and priced right, too.....

$1.95 to $4.00

Light Underwear

Cool as a Thermos bottle, comfortable as an old glove.

NAINSOOK ATHLETIC COMBINATIONS, SPECIAL AT
$1.00

TRU-KNIT MERCERIZED COMBINATIONS
A chance for big fellows—these run up to 46. Short sleeves and ankle length. Regular $3.50 Special... **$1.95**

Real Hosiery Values

First quality Black Silk Socks, 10 to 11, double heel and toe, very fine finish. Regular $1.25, for, pair..... **69c**

3 PAIRS $2.00

Also an extra fine Black Lisle Summer Sock, fine even knit, some drop-stitch effect. Special at..... **49c**

Our Wash Suits This Season Are a Little Out of the Ordinary

We always believe in quality clothes for children, and this season have gone the limit and got the highest grade Wash Suits on the market. The Designs are perfect, the materials are the finest, the colors are guaranteed fast, and the prices—quality considered—will surprise you. They run..... **$1.95 to $3.95**

MEN'S — BOYS' — YOUNG MEN'S — CHILDREN'S SUITS

MEN---IF YOUR PRICE IS ANYWHERE FROM $16.50 to $33.00 WE HAVE THEM
BOYS---IF YOUR PRICE IS ANYWHERE FROM $6.45 to $15.00 WE HAVE THEM
YOUTHS---IF YOUR PRICE IS ANYWHERE FROM $12.50 to $26.50 WE HAVE THEM
CHILDREN---IF YOUR PRICE IS ANYWHERE FROM $3.95 to $8.50 WE HAVE THEM

409-11 George St. **OAK HALL** Phone 944

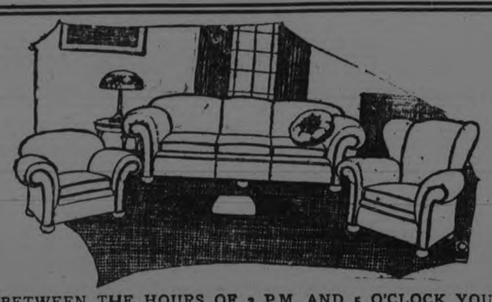

BETWEEN THE HOURS OF 3 P.M. AND 5 O'CLOCK YOU CAN PURCHASE

A $490 Chesterfield Suite for $390

Its not an old out of date style but the newest shown this season. It is not only new in styles but it has the finest and best of covering and upholstering and made up in the most modern way. The covering is an English Mohair of the finest quality. The exposed parts of the frames are solid walnut and is one of the finest Chesterfied suites ever shown in Peterborough. Decidedly in a class by itself in style workmanship and materials, both inside and outside. The price before 3 p.m. and after 5 o'clock $490.00.

TO-MORROW--SATURDAY To Be One Of The Biggest Bargain Days of June Carnival

THINGS YOU'LL NEED FOR THE HOME ARE MARKED AT EXCEPTIONALLY LOW PRICES. MANY SPECIAL PURCHASES AND ODD LINES CLEARING AT RIDICULOUSLY LOW PRICES. YOU'LL SAVE CONSIDERABLE BY PURCHASING YOUR HOME NEEDS HERE TOMORROW.

Living-Room Suite Solid Oak

In the suite are two arm chairs one a rocker one straight chair and one rocker table, jardinere stand and boock rack. All the chairs have spring seats and upholstered backs. Comfortable and durable. June Carnival complete suite, 7-pieces, special at **$32.95**

Satin Walnut Finished Vanity Dresser

It has three mirrors, one long, one in the center and one shorter one on each side adjustable with 4 drawers. A very choice piece of bed room furniture. June Carnival, special **$54.65**

Axminster Rugs

TWO ONLY ODD RUGS

One in blue the other in rose. Size 4 feet 6 inches by 7 feet 6 inches. Rugs that will look well anywhere, splendid quality and rugs that will give good service. June Carnival, special, Saturday, each **$14.65**

CLEARING ODD PATTERNS IN

Heavy Linoleum Rugs

5 ONLY IN THE LOT

2 only sizes, 2 yards by 3 yards. 1 only, size 3 yards by 3½ yards and 2 only, size 3 yards by 4 yards. June Carnival, special, each

$7.50 $11.85 $13.85

WALNUT FINISHED CHAIR AND ROCKER

With cane seat and back. June Carnival, special two for **$19.95**

Oilcloth Rugs

Three sizes, 6' x 9', 7'6" x 9", 7'6" x 10' 6". All splendid designs. All thoroughly seasoned and perfectly printed. June Carnival, special each

$4.95 $5.95 $7.25

EXTRA LARGE SIZES BEST QUALITY

Cocoa DoorMats

The kind that stand years of constant wear all have very close deep brush. June Carnival, special each

$2.45 $3.25 $5.00 $6.00

Bed Couch $11.95

Can be made into single or double bed. Complete with mattress and covered in plain green demin. June Carnival, special Saturday

$11.95

Wilton-Axminster and Smyrna Rugs

18 rugs only in the lote, odd lines bought at a clean up price. The sizes are 27 by 50 inches, 25 by 48 inches and 22½ by 36 inches. Everyone of them good designs and color combinations. Saturday's price is exceedingly low for such excellent qualities. June Carnival. Special price for Saturday only, each **$4.39**

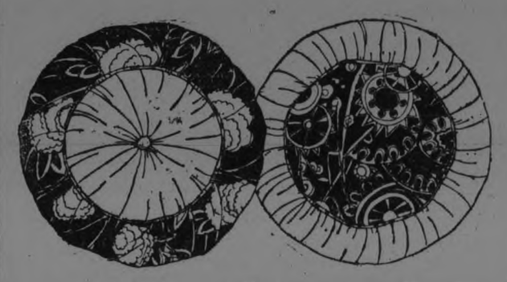

Two Hundred Cushions

Samples and clearing lines bought from one of Canada's biggest cushion manufacturers at a big reduction in price. To make this a record - breaking cushion sale we have divided them in to five lots. There are cushions for the living room, verandah, motor-boat, skiff and canoe. A wonderful assortment of beautiful cushions to choose from and note particularly the exceedingly low prices attached to them. Everyone well made and ready for use.

56c 98 1.39 $2.99 $4.48

SOME MORE OF THOSE

Good Drapery & Comforter Chintzes

FOR SATURDAY

This is part of a special purchase made some time ago at a big reduction in price from regular values. There's not a poor coloring design or quality in the entire lot. June Carnival , special, yard, ... **34c**

Grasstex Verandah Rugs

2 YARDS WIDE 3½ YARDS LONG

They are all of excellent quality Grastex, splendid patterns and coloring. June Carnival, special, each

$3.69

Cross Bar Muslin Sash Curtains

THREE HOUR SALE SATURDAY MORNING 9 A.M. TO 12 O'CLOCK

The regular value is $1.00 pair. They are made of a fine quality cross-bar muslin and nicely hemstitched, 30 in. long, June Carnival, special, pair,

69c

Heavy Armure Cloth

A heavy reversible cloth for door-arch or window draperies, 40 inches wide in colors of rose, blue, green, Havana brown and rose. June Carnival, special, yard,

95c

Coin-Spot Muslin Curtains

Frilled in colored spots of rose and blue 2½ yards long. Very dainty bed room curtains. June Carnival, special pair,

$2.50

Willow Craft Chairs for VERANDAH, SUN-ROOM OR LIVING ROOM

They are good looking, serviceable chairs, for use any place. June Carnival, special

Rockers, each **$13.50**

Chairs each **$12.50**

Tapestry Furniture Covering

It's the greatest value in furniture coverings we've seen and excellent quality and very choice in color combinations of blue, mulberry and gold. Just in time for the June Carnival. Special, yard,

$1.89

Wilton Rugs

TWO ONLY FINE WILTON RUGS

Both are in well covered designs and in very heavy quality wilton. Size 6 feet 9 inches by 10 feet 6 inches. Regular values $87.50 and $96.50. June Carnival, special Saturday **$49.85**

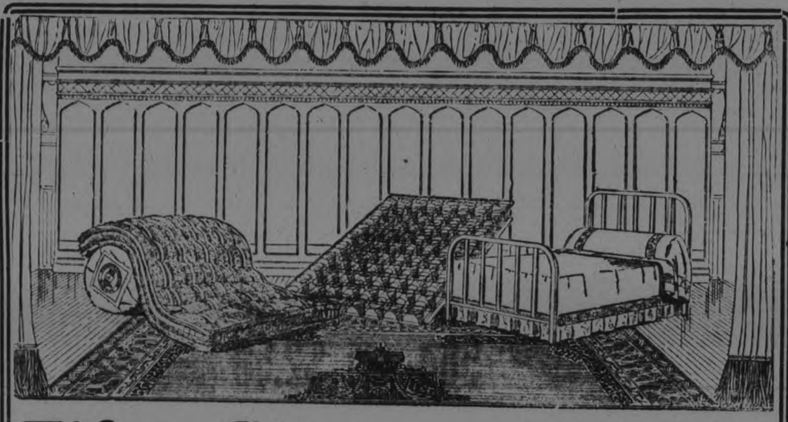

Fifty Simmons Built-For-Sleep Bed Outfit

As Illustration Above - - June Carnival Special, each $27.50

The bed is all steel with square continuous posts in walnut finish, coil spring and guaranteed sanitary mattress. There's a saving to you of $11.90 on every outfit during our June Carnival special, each **$27.50**

All Day Sale Saturday Of Window Shades 98c each

IT'S A CLEAN UP OF ALL ODD LOTS

Twenty dozen shades. In the lot are white, cream and green opaque shades, cream and green Holland shades, white and green and cream and green opaque combination shades. The lowest regular price in the lot was $1.29 and the highest regular priced shade in the lot was $2.50. Clean up price, Saturday while they last, each **98c**

SATURDAY MORNING SALE 9 A.M. TO 12 O'CLOCK

Japanese Rugs

Lots of good patterns and colorings to choose from, all fine closely woven rugs. Size 36 by 72 inches. Three hours only on Sautrday morning, June Carnival, special, each, **69c**

Tapestry Seamless Rugs

TWENTY-TWO EIGHTY-FIVE ($22.85) EACH

Is all we ask Saturday for 4 fine quality English tapestry seamless rugs. The sizes are 34 yards by 4 yards and 2½ yards by 3 yards. All good wearing qualities we have marked them at this low price for a quick clean up of odd rugs.

Hall and Room Sizes in Cork Linoleum

The smallest piece is 2 yards wide by 4 yards long and the largest piece is 4 yards wide and 5½ yards long. Many other size pieces in between for those who come early Saturday. June Carnival, special, Saturday. Regular $1.10 quality, square yard **69c**

Regular $1.35 quality square yard **89c**

Finest Curtain Nets $1.38 yard

Its an all day special for Saturday and Saturday night. All are in the best quality of of nets ranging in price from $1.85 to $2.65 a yard. If you like the finest of English nets on your window you have an opportunity Saturday to secure them at a big saving from regular values. The earlier you come Saturday the better the choice.

Living Room Table Solid Oak

Splendid design open on both sides, with book rack underneath. Complete with drawer, fumed finish. June Carnival, special,

$21.50

Solid Oak Chairs Special

Arm chair and arm rocker tapestry covered back and seat, strong, comfortable chairs decidedly low in price. June Carnival, special, each,

$11.65

Bed-Room Suite

SOLID WALNUT, SATIN FINISH

Vanity Dresser with 2 separate mirrors; Chifferobe with separate mirror; bench and bow-foot bed. Every piece solid walnut, made by one of Canada's leading furniture manufacturers, who are manufacturers only in solid walnut, solid oak or solid mahogany. This suite is one of their finest and most exclusive designs. June Carnival, special complete suite of 7-pieces **$242.80**

Richard Hall & Son Limited

MOVEMENT TO WIPE OUT WHITE SLAVERY

Grace Abbott, Chief of the Children's Bureau, Tells What the League of Nations Is Doing to Abolish Hideous Traffic

WASHINGTON, June 8 (United Press).—"The decision by the council of the League of Nations to appoint an international commission to investigate actual status of the international traffic in women and children will give a basis for formulating a definite plan for controlling and suppressing this vice.

This is the declaration in an exclusive interview to the United Press of Miss Grace Abbott, chief of the Children's Bureau of the United States department of Labor and American representative at the second session of the League of Nation's Permanent Advisory Committee on Traffic in Women and Children.

Miss Abott is thus the first American official from Washington to participate in a League of Nations organization. Only on two other League organizations is the United States represented.

That Miss Abbott has no intention of playing a merely passive and "unofficial observer" role in the League's campaign for the suppression of the white slave traffic is indicated by the fact that it was she herself who proposed the plan for the investigation which was recommended to the Council and has just been adopted by that body.

In combating this traffic Miss Abbott is being backed not only by the United States government, but by a number of the leading private organizations in the United States for the suppression of the white slave traffic.

Miss Abbott hopes that the investigation will be made in half a dozen or more of the leading "exportation ports" of Europe and the Orient and also in various "importation ports" of North and South America and other countries to which it is reported such victims are being sent. The precise object of the investigation is to determine definitely if such an organized traffic actually exists at the present time and to what extent.

Alien Women Imported

"In an investigation made in the United States in 1908-1909 by the Imigration Commission on the Importation and Harbouring of Women for Immoral Purposes it was established that a large number of alien women and girls were at that time being imported into the United States and distributed through the several States for purposes of prostitution; that some of these were unwilling but a larger number willing victims, and that they were purchased by letters or through agents sent to Europe and Asia from time to time. Following this investigation our Immigration Law was amended and the Mann White Slave act passed. It is believed that these measures have, to a very large extent, broken up the organized commercial traffic between States and the United States and other countries. No thorough national or international inquiry has been made since 1910 and it may be that it has developed in new forms and from new sources.

"The investigation which the League Council is undertaking ought not only to establish this, but if it developes the traffic has been resumed, it will give us the necessary information on which to base a definite plan and campaign for wiping out the evil.

"The Permanent Advisory Committee to the League of Nations, which I attended in a consultative capacity, is composed not only of official representatives of governments but of unofficial representatives of all the leading private international organizations for the suppression of the traffi in women and girls. None of the members of the committee have any authority to bind their own governments, nor has the committee as a whole any authority to commit the League to any program. All members of the committee are chosen as experts to study and recommend measures to the Council of the League of Nations. The suppression of the white slave traffic was one of the specific tasks assigned to the League by the treaty of Versailles.

"To date the League has confined its efforts largely to securing the signatures of as many nations as possible to a new international white slave convention which drew up and recommended to its member states. This goes somewhat farther than these drawn up by the International White Slave Conference of 1904 and 1910 at both of which the United States was represented. The advisory committee now, however, hopes to get down to more fundamental facts and causes.

Many Nations Interested

"The committee at the present time is composed of government representatives of England, Denmark, France, Italy, Japan, Poland, Roumania, Spain, Uruguay and the United States, and unofficial representatives of the International Bureau for the Suppression of the White Slave Traffic; the International Women's Organizations; the International Catholic Organizations for the protection of girls; the Federation of National Unions for the Protection of Young Girls and the Jewish Association for the Protection of Women and Girls.

"Naturally, in such a committee representing different races, creeds, customs, nations and traditions, it is not always possible to reach complete agreement on what measures should be taken. One of the most notable examples of this kind is the question of the abolition of the licensed house. American opinion, both official and private, is opposed to segregation, but a number of nations still put forward this as the best solution of the social evil, in spite of overwhelming evidence to the contrary. The question of licensed houses was raised in the committee in connection with a resolution of the League Assembly which was introduced by Poland, asking that all nations which still tolerate the licensed house prohibit the employment therein of foreign women.

"At the session of the committee which was just held at Geneva a resolution, introduced by Denmark and adopted by the committee, which will have the approval of American women, provides for the employment of women as well as men among the police engaged in dealing with prostitution.

"Other measures were also adopted calling on both the League of Nations and the International Labor Bureau to secure certain information relative to the protection of women emigrants not only preceding their departure, but during their voyage and on their arrival in the country of their destination.

"It will only be, however, after the international investigation of the present status of the traffic that we will be able to work out a definite plan to meet the evil as it now exists. When a plan has been worked out which has a fact basis, I should expect all nations, whether members of the League or not, to co-operate in making it effective."

To Dry Salt.

Always dry table salt on a piece of paper in the oven and crush it finely before filling the salt cellars.

HOUSEHOLD SUGGESTIONS

Just a Thought.

I always leave the door of my clothes closet open at night when the room is full of fresh air. Consequently it is never stuffy, and, incidentally, I have never seen a sign of moths.

Children's Stockings.

When buying children's stockings it is economy to buy several pairs alike. Then the stockings that wear out first may be discarded and the remaining ones mated to the best advantage.

Walking Shoes.

If you are fond of walking you will find the shoes you use for this purpose will last longer if the soles are dipped into melted wax every few weeks. This will also make them waterproof.

Haven't You Said It?

So often when we are visiting we say, "It is a shame to soil your pretty guest towels. I will just use this one." Then we take one that belongs to some member of the family when our hostess would greatly prefer that we use the towels provided for us.

June Carnival

If You Are Interested In Extraordinary Values.

YOU CAN'T AFFORD TO MISS THE WONDERFUL SAVINGS. IT'S PART OF THE SERVICE THE STORE EXTENDS TO YOU — TO SAVE YOU MONEY.

Tomorrow's One of the Big Days Of The June Carnival.

COME TO HALL'S TOMORROW. AFTER ALL, IT'S VALUE THAT COUNTS, AND YOU GET IT HERE IN FULL MEASURE.

Two Hour Sale
40 INCH
Factory Cotton 14c
2000 YARDS OF
Perfect quality extra heavy weight cotton. The best value we have had in years. Two hour sale. Saturday morning, 9 to 11. No phone orders please. Per yard 14c

2 Hour Sale, Bleached Circular Pillow Cotton
"WABASSO" BRAND BEAUTIFUL QUALITY
Cotton 42 inch widths bought before the advance. On sale at less than today's mill price. Not more than 10 yards to a customer. No phone orders. On sale 9 to 11 Saturday morning, yard 37c

MERCERIZED LISLE ROLL TOP SOX
Colors are brown, white, rose, romper, beige and buttercup. All sizes 6 to 10. Worth 65c a pair. On Sale Saturday, per pair..... 39c

WOMEN'S "BEAUTY" BRAND TAILORED STEP-INS
Made of mercerized pongee, in flesh color only. Regular $1.50 value. On Sale Saturday at, per pair..... 98c

3,000 YARDS OF 36-INCH WHITE COTTON
Real good 25c value. On Sale Saturday and Saturday night at, per yard..... 17c

WOMEN'S PURE THREAD SILK STOCKINGS
Black, white, beige, brown and grey. Self stripe. Every pair perfect. Special for Saturday, pair..... 98c

120 PAIRS PERFECT FITTING NEW MODEL CORSETS
2 different styles. Extra special Saturday, pr., 98c

WOMEN'S SUMMER VESTS, 3 FOR $1.00
In opera, tailored and V neck styles. Fine balbriggan in Swiss weave. June Carnival special on Saturday at..... 3 for $1.00
(Main Floor)

38-INCH FANCY DARK COLORED DRESS VOILES
15 assorted Paisley and block designs. Regular 80c value. June Carnival price, yard..... 49c

1,000 YARDS ENGLISH GINGHAMS
Secured for the June Carnival. Assortment of best patterns and colorings. Special for Saturday, per yard..... 23c

A GRAND JUNE CARNIVAL OF SUMMER DRESSES

A GRAND JUNE CARNIVAL OF SUMMER DRESSES. A TREMENDOUS PURCHASE OF SMART STYLE GARMENTS AT A SENSATIONAL PRICE

We are making strong statements in regard to this dress sale because we have not for years secured such wonderful values right at the beginning of the summer season. We will sell dresses at $2.98 tomorrow that are nothing short of startling value. Dresses at $4.95 that we could not sell regularly at less than $7.50 to $8.50. Dresses at $5.90, $10.90 and $15.90 that would sell at a third more. We are enthusiastic over this big Saturday Dress Sale and we know it will meet with a rousing response.

Attractive New 1923 Summer Style
Gingham, Ratine and Beach Cloth Dresses $2.98

A big range of different styles to select from in all sizes from misses' 16 up to women's size 40. These would be considered excellent value if sold at the regular prices, $4.50 to $5.50. The quality of materials, the beautiful finish and workmanship all combine to make them outstanding bargains at the June Carnival. Sale price, each $2.98

Attractive Gingham Porch Dresses

For the camp, verandah or house these Dresses are really smart. Made in assorted patterned ginghams, in a range of sizes up to 42. On Sale at this important Dress event at, each..... $1.59

BLACK MERCERIZED SATEEN
ROMPER DRESSES

In sizes 2 to 6 years. Prettily trimmed with piping and bands of colored sateens. Worth $1.75. We've exactly 48 of these Sateen Rompers to sell on Saturday, and they'll be snapped up quickly at..... 98c

Pure-Wool Imitation Hand-Knit Pull-Over & Tuxedo Sweaters

In a range of new colorings, including jade, cadet, American Beauty, tangerine, black and white. "Monarch" brand, and fine quality all-wool. They are worth twice tomorrow's Sale price $1.59

RATINE, VOILE AND SILK CHECK
Gingham Dresses

comprise another offering of enthusiastic interest. This lot of pretty new style summer garments will make a strong appeal, not only from a price standpoint, but because of their wonderfully good style. Instead of the regular selling prices, $20.00 to $23.50, we offer 30 Dresses at only $15.90

A Sale of Dresses

GIRLS 6 TO 14 YEARS
Another star special for tomorrow's Sale. 75 Dresses in this purchase and all have the same genuine style and exceptional quality that is a prominent feature of the Dresses for grown-ups. It's surprising to us and it will be to you as well just how Dresses like these can possibly sell at the price quoted. Choice of the whole collection tomorrow at only 98c

A EXTRA SPECIAL PURCHASE OF THE POPULAR
"Billie Burke" Dresses

Ginghams, Chambrays, Beach Cloths, etc. These were secured at an exceptionally special price for tomorrow's mammoth Dress Sale. Billy Burke dresse at the price we quote will create some excitement among the stores customers for no dresses of equal style and quality have been offered this season for less than a third to fifty per cent. more than the advertised price. Make selection from among a collection of 50 dresse at only $4.95

ALLTYME CREPE, WOOL AND SILK CREPELLA, CANTON, FLAT CREPE, SPRINGTYME CREPE AND CRYSTAL CREPE
Dresses

In new plain colorings, Paisley and Oriental patterns, as well as in combination materials. A range of Dresses comprising about 40 garments, worth up to $45.00. All bought special for this gigantic Summer Dress Sale. Will go out quickly at the unusual price for garments of smart style and made of new season's fabrics. On Sale at, each... $29.00

2 Hour Sale White Cotton Sheets
SIZE 72 X 90 INCHES
Splendid quality of full bleached sheeting used in their makeup. Finished with 2 inch hems. On sale for 2 hours only 2 to 4 Saturday afternoon 98c

Rummage Department

SPECIAL ONE-DAY SALE OF GUARANTEED
Aluminum Ware
A quality which is absolutely guaranteed in every particular. Well finished inside and out. In the assortment you'll find: 8 cup coffee percolatros, 6 quart covered sauce pan and 7 quart preserving kettles. Values worth $2.00 each. All reduced for a June Carnival. Special Saturday at $1.19

A CLEARANCE OF
China Tea Pots
REGULAR 29c VALUE
CLEARANCE PRICE SATURDAY, 19c EACH
Dainty blue and brown figured designs, 3 to 4-cup capacity. A limited quantity at the clearance price for Saturday only..... 19c

PRESSED GLASS SUGAR AND CREAM SETS
Dainty open-top styles in clear glass, with pressed conventional designs. June Rummage Dept. special, pair..... 25c

IMITATION TENNIS BALLS ON SALE SATURDAY IN RUMMAGE DEPT, 5c EACH
Cotton-Covered Rubber Balls, good bouncers. Saturday, each..... 5c

8-oz. Water Glasses in
A ONE-DAY SALE SATURDAY AT 3c EACH
Two styles—one plain with panel sides, the other slightly flared with fluted designs. Both are 8-oz. capacity. Special One-Day Sale Saturday at, each..... 3c

RICHARD'S QUICK NAPTHA LAUNDRY SOAP
Full 16-oz. bar. Regularly sold at 9c bar. Saturday's price in the Rummage Dept..... 4 for 29c

PREVENTO, THE ANTISEPTIC CARBOLIC BATH SOAP
Extra large size bar, which sells regularly at 10c bar. Saturday's Rummage Dept..... 4 for 25c

Canton Crepe
In a rich heavy weight. Shown in colors of black, navy blue, peacock blue, Copenhagen, sand and henna, 39 inches wide. A pure silk quality. Saturday's June Carnival Sale price, per yard..... $3.25

FOR A RICH SUMMER SMOCK, DRESS OR PLEATED SKIRT CRYSTALINE CREPE IS VERY POPULAR
And may be had in colors of peacock blue, sand, grey, pink and ivory. All-silk quality and 38 inches wide. June Carnival special price, per yard..... $1.98

SMART SUMMER SKIRTS ARE MADE FROM BARONET SATIN
We specialize for Saturday only a splendid quality, 38 inches wide, guaranteed to launder perfectly. Priced for a One-Day Sale, Saturday, at, per yard..... $2.95

OUR ENTIRE STOCK OF
Spring Millinery
REDUCED TO EXACTLY HALF-PRICE
Smartly trimmed Hats and several untrimmed shapes, in black and colors.
EXCLUSIVE NEW MODELS OF MID-SUMMER MILLINERY
have just arrived, in colors of white, orchid and black and white. Moderately priced at .....
$5.00 and $7.00

36-INCH RATINE, 98c YARD
Of English manufacture. In a very choice range of colorings, such as rose, Nile, honeydew, mauve, tan and brown. A material which is very popular for summer suit skirts and dresses. June Carnival Sale price, yard..... 98c

2 Hour Sale, Bleached Cot. Sheeting
72 INCH WIDTH
"Prue" brand even round thread. A sheeting that you'll recognize at once as a mighty unusual bargain. Not more than 10 yards to a customer. No 'phone orders. One sale for 2 hours only Saturday afternoon, 2 to 4 o'clock, yard 39c

Rummage Department

SATURDAY MORNING 3 HOUR SALE, 9 A.M. TO 12 A.M.
Womens Cotton Heather Stockings
REGULAR 50c VALUE, 3 HOUR SALE PRICE, 39C PAIR
Mercury brand full-fashioned seamless fine quality cotton stockings. Knit to fit without a seam, perfect fitting, reinforced heels and toes. Widened deep garter band tops. The finest quality of hose that we have ever been able to offer at such a price. Be sure to avail yourself of this splendid hosiery bargain

SATURDAY RUMMAGE
Silk Hosiery
is a line of fancy beige, fawn and black self-cloxed substandards, whose imperfections are all in the lisle section and perfect. Black fibre silk. Values which formerly sells up to 85c per pair. June Carnival Rummage special, pair, 49c

Women's Summer Nightgowns
REGULAR $1.00 VALUE
Several point shoulder, square, V and round neck styles to choose from. All are made from splendid qualities of nainsook and longcloth, in colors of pink and white. Values which formerly sold at 75c and $1.00 are marked at a reduced price for clearance on Saturday, each..... 69c

Fancy Boudoir Caps
REGULAR 50c VALUES
RUMMAGE DEPT. SATURDAY, 19c
Several attractive styles, made up in fine voiles, dimity, net, lace and insertion, and ribbon trimmings. Specially priced for a One-Day Sale only, each..... 19c

WOMEN'S NAINSOOK
Camisoles And Corset Covers
Made up in fine qualities of pink and white nainsook, elastic waist-bands, with either straight Camisole top or point shoulder Corset Cover style. Both are daintily trimmed with lace, insertion and fine embroidery. June Carnival, Rummage Dept., each..... 39c

YOU'LL APPRECIATE THE VALUE OF THESE WOMEN'S
Women's Cot. Stockings
When you inspect the workmanship, fine quality, material and splendid finish. For, they are qualities which regularly sell at 25c, but owing to a fortunate purchase we are able to sell them to you in colors of black and white and in all sizes at the special price of, per pair 19c

Richard Hall & Son Limited

A CLEARANCE OF ODD LINES OF
Four Coated Graniteware
in blue and white and plain white. Four coated quality. They are double boilers Daisy tea kettles, coffee pots, potatoe kettles and sauce pans. Values which regularly sell from $1.00 to $2.00, each, Saturday clearance 69c

CANADA'S PREMIER HAS BEEN HONORED

Received Honorary Degree of Doctor of Laws From University of Toronto.

TORONTO, June 8.— (Canadian Press.)— Seldom, if ever has the University of Toronto conferred honors in so comprehensive manner as was witnessed before a distinguished assemblage in Convocation Hall last night, when, among others, the Government of the Dominion was honored by bestowal of the University's tribute upon the Prime Minister. Degrees were conferred upon Right. Hon. W. L. Mackenzie King, His Honor Lieut. Governor of Ontario, Monsignor Chas. Napoleon Gariepy, Rector of Laval University, Dr. C. J. O. Hastings, Medical Officer of Health, Toronto; Rev. Robert Bruce Taylor, Principal of Queen's University; General Sir William Otter, W. H. Ballard, Superintendent of Education, Hamilton, and Prof. Andrew Cowper Lawson, University of California, all of whom received the Honorary Degree of Doctor of Laws.

Dr. Helen MacMurchy, of the Dominion Department of Health, upon whom was conferred the honorary degree of Doctor of Medicine; Professor Reginald Aldworth, B.A., B.B., Ph.D., of Harvard University; John Stanley Plaskett of the Royal Society of London, representing the Dominion Observatory, and Frank Newman Speller, Metallurgical Scientist of Pittsburg, Pa., all of whom received honorary degree of Doctor of Scieice.

Dr. Gordon Laing, Dean of Faculty of Arts of McGill University, upon whom was conferred the honorary degree of Doctor of Letters; and Herbert Austin Fricker, Director of Mendelssohn Choir, upon whom was conferred the honorary degree of Doctor of Music.

Sir William Meredith, Chancellor of the University of Toronto, presided, and Sir Robert Falconer, President of the University of Toronto, tendered the degrees.

DANGER TO EXCURSION.

NEW YORK, June 8.—(Canadian Press).—One hundred passengers on the excursion boat Keansburg scrambled for safety late yesterday when an ebb tide threw the craft against an Ellis Island ferry wharf projection. Portions of the boat and the ferry structure were torn away, but the damage was all above water. All on board were landed safely, but later returned to the decks and resumed the journey to Keansburg, N.J.

The rookie pitchers who pass four balls too often will soon be stopping before the three-ball signs.

If Dog Has Bone He Owns It, Sage Jurist Now Rules

By A. H. FREDERICK.

ST. JOHN'S, N.F., June 8 —A new right has been won for America's dogdom. Recent decisions in various courts have recognized a dog's right as a contestant in legal actions, but now, for the first time, it has been solemnly decreed that a dog is full legal owner of a bone, once he has it in his possession.

And dogs throughout the country can thank Teddy, local canine resident, Alexander Moslin, his attorney, and Police Judge Sylvain J. Lazarus as they gnaw their soup-bones in peace.

Teddy, was brought into Judge Lazarus' court recently to answer the most serious charge a dog can face. He had attacked a member of the superior race called Man. The victim in this case was the 5-year-old child of a neighbor.

The death penalty was demanded. There was no disputed evidence. Teddy was guilty. That was the that of it. A red row of teeth-marks on the infant's arm constituted the telltale corpus delecti.

Future Dark.

Despite his eight years of unimpeachable conduct, things looked black for Teddy.

Of course, the dog's lawyer brought out the fact that the child had tried to rob him of his bone, but what would that avail in a court where all the laws were made for men and none were made for dogs?

Then Judge Lazarus rendered his decision, epochial in the annals of dogdom. It was a rift in the lute so far as expectations were concerned.

An amazed audience heard him say:

"This dog has done nothing to deserve death."

"The evidence has shown that this dog was gnawing upon a bone. That bone was his own property—and what more valuable property could a dog have than a large, juicy bone?

"Anyone trying to deprive a dog of such property has violated the latter's most sacred property rights, and it is an invasion which the dog has a right to prevent with force.

Tide Turns.

"No one would condemn the man who shot a burglar. Yet, if we can get the viewpoint of the dog, his provocation was as great as would be the man's.

"Judges should always try to comprehend the emotions which actuated the animal on trial.

"Had I or any other man been in that dog's place, undoubtedly we would have done as did the dog—try at all hazards to protect our property.

"Though their actions may sometimes appear incomprehensible, perhaps some superior being looking down on us may find our so-called ethical actions just as puzzling.

"The case is dismissed."

And that is why Teddy now frolics happily, recuperating from the strain of the trial, while American dogdom gnaws its bones in a new-found peaceful security.

When a young lady with a comfortable parlor all her own can't be a June bride she isn't half trying.

Butterflies are breaking out all over the new dresses, reminding people of what birds of a feather do.

"HERE IT IS"
Whatever You Want
—If you're looking for a "job," or if you have something to Sell—to get results quickly—use
THE EXAMINER WANT ADS
—They have proven a boon to many, so avail yourself of the same opportunity.
—If you have anything you want to Sell or Exchange, or if there is some particular thing you want to Buy, the Want Ads. will bring results. The Cost is trifling.

Barrie's Store News

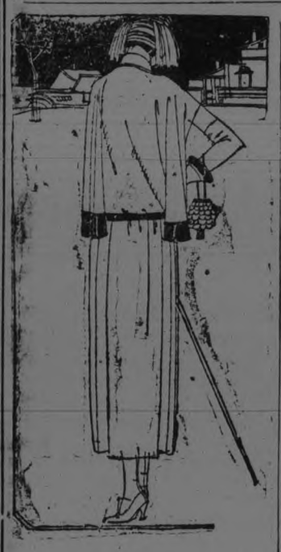

Summertime Toggery at Interesting Prices for our Saturday Shoppers:

For Instance—

Another group of fascinating Frocks, showing all new styles and fabrics and stressing fashionable tints, which include brown, caramel, cocoa, beige, jade, navy and black. The materials are taffeta, alltyme crepe, Canton crepe, vellette and crepela. Sizes 16 to 40. Saturday's price .....

$19.00

Lovely Summer-time Frocks

Of serviceable voile, in dark and light shades. Varied as to style—full-skirted and basqued, draped, frilled and paneled to suit the mode. Sizes 16 to 40. Saturday's price .....

$12.00

SUITS—Special For Saturday Only

$25.00

Selected from our regular stock and grouped for Saturday purchasers. Materials are flannel, homespun, tweed and twinkle-tone. Colors of blue, mauve, Armande green, grey, beige and white, Styles are varied and show the strictly tailored box, jaquette, tucked and golf back styles. Sizes 16 to 42. Price .....

$25.00

JUST ARRIVED

The Terry Cloth Bath Robe. Equally at home on the beach and in the bedroom, and is likely as not a cape as a gown. Colors are pink, beige and blue. Priced from .....

$5.00 to $8.00

Crisp Gingham & Chambry Frocks

Tailored in style, with varied trims of buttons, organdie, wool and braid. Colors include mauve, primrose, blue, green, pink, black and white. Sizes 16 to 42. Saturday's price .....

$5.00

NEW ARRIVALS Silken Sweaters

In tuxedo and pullover style. Colors are Boy Blue, daybreak, cocoa, taffy, harvest, black and navy. Sizes 38 to 42. Price .....

$10 to $16

Wool and Silk Jaquettes

Colors are green, sand, turquoise, black, jade and navy. Price .....

$7.00

Barrie's

Phone 340

TRENT WATERWAY HAS LED IN DEVELOPMENT OF TOURIST TRAFFIC

Annual Report of Association Shows Record of Achievement and Proposes Greater Efforts in Developing Profitable Business.

EXTENSIVE PUBLICITY

At the annual meeting of the Trent Waterway Development Association the following report was presented by G. K. Fraser, president of the association:

"It is with particular pride that I submit herewith my third annual report, believing that it closes a year significant of unforeseen development.

"By this I mean that during the past year particularly, the attention of other districts, the province, and even the Dominion, has been concentrated upon the problem of developing one of the most profitable industries in the world, that of the tourist traffic, and it has been forcibly brought to attention that Central Ontario is one district of the province at least that recognized the desirability of developing the tourist traffic, and has now been in the business for three years.

Hotel Committee

"You may recall that during the latter part of 1922 a special committee appointed by the late provincial government to make a report on the hotel accommodation in Ontario and its relationship to the tourist traffic, made a tour of the province and elsewhere, and in the report submitted made it clear that if the demand was created by the development of tourist traffic, the hotel accommodation would right itself, and recommended that $150,000 be included in the appropriations for advertising Ontario as a summer resort.

"It is to be regretted that the report of the committee in this regard was not acted upon by the government.

"We understand, however, that an appropriation of $10,000 was made for advertising the province, and 10,000 fifty to sixty page booklets are now almost completed for distribution. This work has been under the charge of Mr. Jas. Hales, K.C., Chairman of the Board of License Commissioners. This has also been supplemented by representations made to most of the municipalities near summer resorts, enddavoring to get the municipal councils to advertise as much as possible.

"Since learning that the Central Ontario municipalities are already organized on a co-operative basis, efforts are now being made to organize the province into districts each advertising its certain attractions.

"I therefore think if this association did nothing more, it will have justified its existence by the fact that it has started the entire province thinking, and before long will be the means of making Ontario the summer playground of the North American Continent.

Advertising

"Since the last annual meeting your directors have held two meetings at Orillia and Peterborough, and have continued the policy adopted the previous year in the issuance of an illustrated pamphlet. Forty thousand of these pamphlets have been printed and are now in process of distribution as follows:

In United States	
C. P. R.	4,500
C. N. R.	4,500
Rochester	200
Yacht Clubs	7,000
Motor Clubs	4,000
Motor Boar Mfgrs.	2,000
Total	22,200
Canada	
C. P. R.	3,500
C. N. R.	3,000
Yacht Clubs	2,000
Motor Clubs	1,000
Boat Mfgrs.	1,000
Municipalities	5,500
Office Use	1,000
Miscellaneous	800
Total	17,800

"We are particularly indebted to the Canadian Pacific Railway Company and the Canadian National Railways for their generous co-operation in the distributing of 15,000 of our pamphlets through the various depots and passenger's offices.

"I believe this form of pamphlet advertising is having the desired effect, and I think could be extended advantageously by issuing a booklet with small scale charts and road maps of entire district enclosed, which could be easily carried by the tourist for navigation or road travel purposes. This is a subject which I think your incoming directors could consider to advantage.

Navigation Charts

"Although we have so far not been able to secure charts of the entire navigation route of the waterway, yet I am led to understand that everything is being done to complete them, and that by July 1st of this year a set of plans will be available from Peterborugh to Georgian Bay, which will be temporarily suitable for navigation purposes. Complete charts from Peterborough to Lakefield and from Bobcaygeon to the west side of Balsam Lake, including Sturgeon, Cameron and Balsam Lakes, have been completed, and will be issued by the Department of Railways and Canals in the near future.

"I think we should again urge upon the department the desirability of completing the entire route as early as possible.

Construction

"Up to the present time it has been deemed by your directors to have been inopportune to have urged the Dominion Government to take the necessary action to fully complete the waterway, which I understand will cost approximately two million dollars on the upper Severn division.

"I believe, however, that further consideration should now be given to this subject and before the closing of our year in 1924 strong representations should be made to the government to carry out this work.

"The action of the government in increasing the capacity of the marine railways at Big Chute and Swift Rapids to accommodate boats by July 1st of this year of 13 feet 5 inches beam and 4 feet 6 inches draft has been received with considerable appreciation and I consider it would be extremely inadvisable to request a further enlargement.

"I have noted with considerable satisfaction that in the Blue Book issued by the Department of Railways and Canals that the entire route when finally completed will have a draft of 8 feet.

Publicity

"Your association has been very successful in securing a considerable amount of publicity and I must again refer to our active honorary president, Senator W. H. Bennett, as having been particularly energetic in securing a full page ad. in the April issue of Motor Boating, donated by the Kermath Mfg. Co., of Detroit, followed in the May issue of the same magazine by an illustrated story by one of our visitors last year, Mr. Chas. Smith, from Sanda Anna, California. Also a full page illustrated article written by the Senator appeared in the Border City Star, of Windsor, on March 31st.

"From all of these your office has secured a considerable number of enqfiiries.

"We were also again successful through the particular efforts of the Deputy Speaker of the House of Commons, Mr. G. N. Gordon, K.C., M.P., for West Peterborough, in securing the exhibit of the Department of Railways and Canals at the New York Motor Boat Show in February. Your president attended the full time at the exhibit with representative of the Department of Railways and Canals and Exhibition Committee and also your secretary who was there for the last four days through the generous co-operation of the city council of the city of Peterborough and one of your officers.

"Direct results were obtained during the exhibit this year and forty-three owners of cruisers definitely stated that they would be through the waterway this year. By the experience of the last exhibit I would recommend to your serious consideration the desirability of sending a representative from this district to the 1924 show to co-operate with the Dominion Government in giving out information. On the suggestion by Mr. Ira Hand, a Canada booster, secretary of the exhibition, we have been assured that the Provincial Government will be prepared to instal two aquaria at the exhibition containing live bass and maskinonge in the event of the Dominion Government placing an exhibit there in 1924.

The Rochester Exhibit

"A request being received from the Rochester Yacht Club, Mr. Tooms, M. P. P., for West Peterborough, prevailed upon the Provincial Government to send the films of the waterway to the meeting of this club held on May 17th for the purpose of learning more of the waterway. Your secretary on invitation by the Provincial Government proceeded to Rochester on this occasion and returned with the assurance from Commodore H. Stevenson that at least fifteen cruisers from the club would be through the waterway this year.

"I believe you will agree with me when I say that this form of publicity is one of the most successful and it might be well for the association to increase its activities along this line.

"I believe I am right in saying that the request from the Rochester Yacht Club was prompted by illustrated charts which we supplied to the club two years ago and is now framed in a conspicuous position in the club rooms showing that the charts have proved a worthy investment.

"Articles of publicity also appeared in Smily's Summer Resort Guide, Highways and By-ways of Ontario and The Canadian Motor Boat.

"We have also been assured that a new film will be taken of the waterway this year by the Motion Picture Bureau of the Provincial Government, the scenario for which is now in course of preparation.

General

"Although a considerable amount of work has been accomplished since our organization in 1920, yet I believe the interest in your association is not sufficient to attain the best results. I would again respecfully suggest that the directors representing the various municipalities should each have a small subcommittee which would stimulate the interest of the entire community in the work of the association.

"We are receiving confirmation sides that we are working along the right lines, but it is up to everybody to develop it. We are now three years ahead of any other organization which, without doubt, will be formed in other districts of the province and it is up to us to keep this far ahead at all times.

"Before closing I believe I am expressing your thoughts when I state that we are indebted to all those who have contributed to so much to the success already obtained by the association and that it is our hope that this cordial co-operation may continue.

"I wish also to express my personal appreciation for the support given to me during the past three years and it is my sincere hope that the association will redouble its efforts during the coming years and place Central Ontario in the enviable position as the summer playground of the North American Continent."

WEEK-END VALUES

FOR SATURDAY ONLY

Come and see the wonderful Values we have at your pocketbook prices. These bargains are unmatchable.

The Style is Right The Price is Right

YOUNG MEN'S SPORT SUITS

Youthful Single Breasted Sacque in Form Fitting Models, Patch Pockets, 3-piece Belt and Novelty Back—

$18.00

Outstanding Values

BOYS' SUITS

High Grade Boys Suits, Beautifully Tailored in Lovat, Homespun, 3-button Model, All-round Belt, Patch Pockets. $13.50 Value . . **$10**

OUTING PANTS

In Khaki Drill Made with Pockets and Turn-up Cuff, sizes 32 to 34.

$2.00

Share in These Tremendous Savings

MEN'S GABARDINE COATS

A Spring Overcoat and Raincoat combined. Last year similar coats sold for $20. Attractively priced for Saturday—

$15.00

We Advise Early Buying

OUR LEADER

We are offering some very attractive values in fine quality Straw Hats

$1.50

Here's a Day of Economy

SPECIAL

MENS' COMBINATION UNDERWEAR

Extra Good Value, Short Sleeves, Ankle Drawers, Closed Crotch, and Close Fitting Balbriggan

$1.39

News for Those Who Wish to Save

YOUNG MEN'S SUMMER WEIGHT TWEED SUITS $25

Single-Breasted Semi and Fitted Styles for Young Men, mostly with regular pockets, but a few with patch pockets. Medium and Dark Greys and Lovats in Twill, Mixture and Stripe Weaves Sizes 34 to 40

$25.00

Downward Pricing

Every Man Should Possess a Raincoat especially during this showery season. Your unrestricted choice of $15, $18 $20 Coats, Saturday only **$12**

MEN'S NEGLIGEE SHIRTS

A splendid assortment of desirable patterns, Neat Checks and Stripes, light and dark grounds Reg. up to $2.25 values **$1.69**

You Can Save Money By Buying Now

BOYS' SUITS

Just the Suit for an active school boy, this at $6. Mothers who have discovered through experience the difficulty of keeping a healthy boy well clad, will be pleased to learn of these durable Tweeds at

$6.00

H. LeBrun & Co.

396 George Street

Albion Sweets

TRY A LB. BOX OF OUR JERSEY CREAM CHOCOLATES.

50c

SEASON'S FRESH FRUIT CHOCOLATE, STRAWBERRY, CHERRIES AND PINEAPPLE.

Ice Cream

Our home-made Ice Cream made from Pure Cream, is the most cooling and refreshing hot weather dainty obtainable.

Take a brick home, 30c.

ALBION SWEETS,
390 George Street.

CANADIAN PACIFIC

SAILINGS

FROM MONTREAL

June 9—Metagama .....Belfast, Glasgow
June 9—Empress of Scotland* Cherbourg, Southampton, Hamburg.
June 20—Melita .....Cherbourg, Southampton, Antwerp
June 21—Marburn .....Belfast, Glasgow
June 22—Montclare ...Liverpool
June 23—Empress of France*.. Cherbourg, Southampton, Hamburg
June 28—Marloch .....Belfast, Glasgow
June 29—Montcalm ....Liverpool
June 30—Empress of Britain*.. Cherbourg, Southampton, Hamburg
July 3—Minnedosa ...Cherbourg, Southampton, Antwerp
July 5—Metagama .....Belfast Glasgow
July 6—Montrose .....Liverpool
July 7—Marglen .....Cherbourg Southampton
July 7—Empress of Scotland*.. Cherbourg, Southampton, Hamburg

*From Quebec only

FIVE MAGNIFICENT CRUISES NEXT YEAR
AROUND THE WORLD
AROUND AMBRICA
To the MEDITERRANEAN
And Two to the West Indies

ASK FOR SUMMER SAILING LIST
Apply to Local Agents or
H. B. Beaumont, Gen. Agt. Pass. Dept.
1 KING ST. EAST, TORONTO.
Adelaide 2105.

DEVELOP CANAL

(Continued from Page 1)

striction the hours of lockage in 1918. These were set at 9 a.m. and 2 p.m. daily. It was later found that a hardship was imposed on those who had long distances to travel by being held here awaiting passage, and in 1919 the ruling was revised to permit boats from Lake Ontario to Lakefield or from Rice Lake to Simcoe Lake or vice versa to go over at any time.

Last year, in order to avoid hardship and trouble to boats from Stoney Lake to Peterborough, Mr. Killaly proposed to the department that an hour for lockage in the evening be set. This was done, and boats can now pass over at convenient hours without delay. On Sunday, locks connecting long stretches of water are open from 7 to 11 and from 5 to 9 during May, June, September, October and November. During July and August they are open all day on Sunday.

General Business

It was recommended that a man from the Trent Canal office be sent to the New York Motor Show to assist the government men there. Many questions are asked, it was stated, which only a man acquainted with local conditions can answer.

Orillia has two pilots who offer their services in taking launches through the difficult stretches of water. It was suggested that this might be a good plan in other sectors.

It was resolved that the association go on record as favoring an appeal to the government for a better supply of game fish fry for the Trent Waterways.

Mr. Moore, of Bobcaygeon, stated that the government collected about $2,000 in that district in hunting and fishing permits, but did not spend nearly that on fish and game protection. He favors a more stringent enforcement of the protection laws.

The city council will be asked to nominate a representative to the association.

Election of Officers

The following officers were elected unanimously: Honorary president, Senator W. H. Bennett; president, G. K. Fraser; 1st vice-president, F. D. Kerr; 2nd vice-president, J. C. Millen; secretary-treasurer, Leon Frazer; board of directors, Mayor of Trenton, Mayor A. J. Meyers of Campbellford, Reeve W. M. Fowlds of Hastings, W. R. Morris of Peterborough, W. J. Charlton of Lakefield, W. C. Moore of Bobcaygeon, Mr. Brimmell of Lindsay, Reeve E. Tiers of Fenelon Falls, Reeve D. W. Walls of Beaverton, G. J. Overend of Orillia, J. B. Henley of Midland, J. B. McGuire of Penetang, and Frank Staunton of Port Staunton. Representatives from Barrie and from the city council of Peterborough are to be appointed.

LEGHORN HAT.

At Palm Beach the leghorn hat is enjoying a decided vogue. It is quite the fad to wear them over the rubber bathing cap while sitting on the beach between dips.

covered with spaghnum or rough sod, to keep the soil from washing down and filling the spaces.

Through lack of food a plant sometimes does not make good growtth. So long as the roots have not become bound it need not be repotted; indeed this would offer a needless check. Scrape away the surface soil down to roots and replace by a rich soil containing twenty-five per cent of ground bone.

Provided the plants have proper drainage water should be applied until it runs through the bottom. Too frequent watering is often a cause of non-success; it wets the surface soil so much as to keep the air out. The soil becomes soug and the water does not pentrate to the roots of the plant—the only place where it will do good.

Dwelling air is usually dry—a condition inviting to the red spider. Dryness may be decreased by evaporating water in the room and by sprinkling foliage on bright days. Thickly leaved plants may sponged off with water containing whale-oil soap. Also, give a little ventilation on pleasant days.

At night plants do better in a temperature 10 or 15 degrees lower than they need during the day. Most species used in the house require no more than 50° or 55° F. at night, and they will not suffer of the thermometer falls 40°—though such a temperature maintained for a good while would check growth.

Frozen plants should be thawed out slowly. Remove from direct sunrays and keep at a temperature of 35° to 40° until thawed. If cold water is used the temperature must not rise above this. Water at 50° or 60° will probably harm plants more than of they are allowed to thaw themselves out.

Fitness of plants for house purposes may be largely determined from structure and general appearance. Those with thick leaves and a small, glossy surface are but little affected by a dry temperature; while plants with small, thin leaves quickly dry up.

Deciduous plants that show bare stems in winter are the least decorative. All plants need rest, but those which rest during the summer should be chosen: begonias, abutilons, callas, cyclamen, geraniums heliotrope and Chinese primroses; also the flowering bulbs—hyacinths, tulips, narcissi, etc.,

NOTES ON MANAGEMENT

Windows opening to the south are usually preferable to those with western outlook. During the winter days the latter will receive but little sun, and that too horizontal. Windows looking to the east may be occupied by a few plants, and are, in fact, for palms, ferns, and similar shade-loving sorts, desirable.

Where it is difficult to obtain a suitable compost an admixture of street-sweepings with fresh garden loam will answer; but if only a small amount of soil is needed it will be wiser to buy prepared compost from a florist.

Pots used, unless new, should be soaked and scrubbed. Never use pots too large; a small plant growing in a great quantity of soil will not remove much water by transpiration.

For seedlings or rooted cuttings the pot is loosely filled with sifted soil, and the plant placed in a finger-hole made in the centre. The soil is then pressed into place and well watered.

Before repotting, remove a quarter inch or so of surface soil, thus disposing of any weeds or slime. Next, place half an inch or an inch of compost in the bottom of a pot, put in a plant, and add enough soil to fill the space. Then furnish a slight covering of fresh surface. The soil-level should be from half an inch to an inch below the edge of the pot. The hole at the bottom must not be clogged; It is necessary to provie drainage. Pots up to four-inch need not have the hole shielded. Above this size, an inch or two of broken pot might be placed in the bottom and

HINDU EMBROIDERY.

Hindu embroidery in gold, red and green completely covers a frock of navy blue crepe which is cut on the simplest of lines.

UNDERSKIRT TO SHAWL.

A very lovely gown of mauve chiffon has a separate lace underskirt that can be changed into a shawl on a moment's notice.

Rogow Bros. Style Shop

A Demonstration of Values in the Season's First Clearance Reductions in Women's and Misses' Apparel For Saturday Selling.

This Sale, with its greatly lowered pricings, will prove a source of the Most Substantial Kind of Economy. It is one of the Real Opportunities to purchase the Superior Kind of Garments always displayed by ROGOW BROS. at Distinct Reductions for Immediate Disposal.

Early Selections Are Advised.

So well have our GINGHAM DRESSES sold last week, that we had to order Another Immediate Shipment of them for To-morrow. On Sale at **$2.98**
All shades and all sizes .....

Beautiful FRENCH RATINE DRESSES in Checks, Stripes, and Plain, each one a different style. Sizes 16, 18, 20. Good shades Priced ..... **$4.98** Up To **$15.00**
From .....

For the fashionable Stout Lady we have secured a Limited Number of NORMANDY VOILE DRESSES; guaranteed to wear. The shades are Back and White and Navy and White. Sizes from 36 to 48. Come early to get your choice.

A nice line of GIRLS' VOILE DRESSES in almost every shade. Sizes from 16 to 20. Each one a different style. A big variety to choose from. On Sale To-morrow. Come early and get one.

NEW BLOUSES in this morning. Just freshly made in Paisley patterns. Regular price up to $16.00 ..... **$7.49**
To-morrow only .....

WHITE PLEATED SKIRTS, our own make. Regular price up to $12.00. To-morrow, on Sale for, each **$7.50**

CANTON CREPE DRESSES in Stouts, sizes from 38 to 46, in Black and Navy, at REDUCED PRICES.

JUST IN — NEW VENUS HOSIERY, in five different shades, Black, White, Dove, Beige, and Camel. All sizes **$1.75**
Price, per pair .....

Also Extra Heavy quality in Black only, made by the Venus Company. The "Milo" is the name **$2.50**
Per pair .....

MONARCH-KNIT HOSIERY in all shades, on Sale To-morrow.

BUTTERFLY HOSIERY in all shades, To-morrow only **89c**
Reg. price $1.69, for .....

ROGOW BROS.

Corner Brock and George Streets

READ THE ADVERTISEMENTS
Buy From Merchants of Established Repute

TREMENDOUS
D.W.Griffith
Production
The dramatic Thunderbolt
"The MOTHER and THE LAW"
Cast includes
Mae Marsh & Robt. Harron

Now Showing — Matinee Saturday

Capitol Entertainment

- - ALSO - -
Exclusive Pictures of the Sensational Fight Between
BATTLING SIKI
AND
MIKE McTIGUE
As Realistic as Though You were at the Ringside.

Capitol Concert Orchestra

The Home of Better Shoes

"WHITE"

It's The Big Idea This Summer

That's our message to you concerning **White Shoes.** Our reason for having assembled large assortments that offer you a wide choice of attractive styles.

Women's White Canvas 1-Strap Shoe, with a good weight of soles and rubber heels ..... Priced at **$2.75**

Women's Goodyear Welted Canvas Oxfords with rubber heels. Priced at **$3.95**

Same style may be had in a 1-Strap Slipper, priced at **$3.95**

Women's 1-Strap Canvas Slipper, with White Kid trim and high front and Canvas covered Cuban heels. Priced at **$3.95**

FLEET-FOOT OUTING SHOES FOR EVERY MEMBER OF THE FAMILY.

D. C. GRANT, LDT.

330 GEORGE STREET - PHONE 367

PETERBORO, WEDNESDAY JUNE 13

100th TOUR JOHN 1824-1923
ROBINSON CIRCUS

3 RINGS-HUGE STEEL ARENA
ELEVATED STAGES-HIPPODROME
TRAINED WILD ANIMALS
250 NEW ACTS
500 HORSES
700 PEOPLE
BIG BABY ZOO
DAILY STREET PARADE AT 11 A.M.
2 PERFORMANCES DAILY
DOORS OPEN 1 AND 7 P.M.
SHOWS START 2 AND 8 P.M.

Tickets on Sale June 13th, at Kent's Drug Store—Same Price as charged on Circus Grounds.

Read the Want Ads. It Pays to Advertise.

BAPTISTS' MEET LAKEFIELD, ENDS

Efficiency of Retiring Secretary, Rev. Ernest Butcher, Suitably Recognized at Closing Session

LAKEFIELD, June 8. — At the evening session yesterday of the Baptist Association annual meeting, the devotional exercises were in charge of Rev. C. W. Rose, D.D., of Peterboro, and followed a song service under the direction of Rev. T. L. White, of Lakefield. After this A. J. Madill took the chair. Rev. H. Wood reported that the following were appointed on the Christian Stewardship Committee: Dr. C. W. Rose and Messrs Summerville and Porter, all of Peterboro.

The Finance Committee appointed were: L. J. Pettit, Peterboro; Rev. N. S. McKechnie, of Belleville, and Rev. H. Wood, of Port Hope.

The Obituary Committee are Rev. W. E. Morrow, Peterboro, Rev. W. S. Edgar, Gilmour Memorial, and Rev. T. L. White, of Lakefield.

Resolutions Report.

Dr. C. W. Rose presented the report of the Resolutions Committees:

Rsolved: That this association express hearty thanks to the pastor and members of the Lakefield Baptist church, for the use of their building and for the provision made for the care and comfort of the delegates. Resolved also that we express appreciation of the organist and choir.

Resolved that a vote of thanks be given to those beyond the bounds of the Association who have contributed so much to our profit and enjoyment, viz., C. H. Schutt, Rev. Eugene Thierrieu, Rev. G. M. Homes, Prof. Cur. Rev. J. H. Boyd, and Miss Eunice Whidden.

Resolved, that we put ourselves on record as ready to support to the full extent of our ability public officials who give satisfactory assurances that they will conscientiously and effectively enforce the laws of our land, and that especially we will so use our influences as to secure adequate enforcement of the Ontario Temeprance Act.

Resolved, that we heartily commend to our churches the aims and efforts of our convention and associational Christian Stewardship Committees.

Inasmuch as our brother, Rev. Ernest Butcher, has been compelled to relinquish office of secertary-treasurer on account of ill-health, Therefore be it resolved that we express to him our sincere Christian sympathy in his illness, with the prayer that our Lord may graciously restore him to a full measure of health; also we record our appreciation of the splendid and efficient way he has handled the affairs of the association since taking office.

A resolution of thanks was given also to the work of the press.

A number of members of the B.Y.P.U. of the district were present and enjoyed the address given by Rev. N. S. McKechnie, on the subject. The young people represented Park street, Peterboro; Murray street, Peterboro; Gilmour Memorial, Toronto, Norwood and Lakefield. Park street displayed the peptomism which has been a not of the convention.

Flourishing Condition.

Mr. McKechnie expressed pleasure at the flourishing condition of the B.Y.P.U. which recently convened in Brantford 1500 strong. They have persuaded 9000 people to follow a course of daily Bible reading.

EVENING SESSION.

If God's word is worth anything it is worth reading every day. The young people in large and increasing numbers are studyng to ground themselves in the faith. They are interesting themselves in the mission work of the church. Dr. Schutt and Dr. Cameron have compiled a book on B.Y.P.U. work which is strongly recommended. It takes up also Christian Stewardship among the young people. Study at home means profitable discussion at the meetings

There has been no rally for years and it is hoped that there will be one this year at Thanksgiving. God called workers from humble homes from the earliest times. Moses was a foundling, and he led Israel out of captivity; Amos was a herdsman and he was given eloquence to rebuke the Israelites.

God sent His own Son to redeem the world and it was to one of the humble homes he was sent. William Carey, who was the founder of the missionary effort in India, was a cobbler. Abraham Lincoln also was a man of poor origin. God uses human agencies to carry out His great plan. The young people of to-day will be called to-morrow for Home and Foreign service, and God will find the means and give grace to acomplish His purpose. The future is full of hope; if He calls us and wants us He will give grace for the task.

The choir sang an anthem which showed careful training, and which was appreciated.

To the Young Folks.

Miss Whitden said a few words to the young men and women present, asking their co-operation in her work. She called attention to a magazine published by the girls' group in Waverley Road Baptist Church, of which she had several copies. She urged attendance at the leaders' camp in Muskoka this summer. For girls under 18 there are co-operative camps at Lake Couchiching and near Gananoque. At these camps, while they are undenominational, there is always Baptist leadership. She herself would be present and would look after the girls.

Rev. H. S. Bennett, the newly appointed secretary-treasurer, said a few words of appreciation of the honor done him, and assured the association of his best work.

Helpful Address.

Rev. J. H. Boyd, of the Waverley Road Baptist Church, Toronto, gave an inspiring address, which was very helpful. He recalled a previous visit to Lakefield on the occasion of the ordination of Rev. T. L. White. He complimented the Lakefield Baptists in the possession of their clean, comfortable, well furnished church, which is very creditable indeed. During the intermission he had visited the river, which was one of God's beautiful works, and recalled the river of which St. John writes in the book of Revelations, which flowed from the throne of God as clear as crystal. It presented a pleasing contrast to the famous Don.

His word was one of warning. We hear a great deal now of paralysis, which robs people of the use of parts of their bodies and which is a sad affliction, but we must remember there is spiritual paralysis which is just as terrible a thing. Paralysis causes the part affected to become powerless and unable to function properly, and as it is with the body so it is with the soul. It is a sad sight to see a minister, deacon or member who at one time was full of interest in God's work, and out of whom has gone the unction of God's grace. One cause of spiritual paralysis is neglect of the study and reading of God's word. Too many young people to-day are more interested in pleasure and the things of the world than in God's work, and are in great danger of becoming spiritually paralysed. We are not careful enough of what the example of the Christian means to the weaker ones. We think too little of the fact that what may seem all right for us leads another astray. Worldly amusements tend to demoralize and prevent men from being sweeter and holier and bearing testimony to Jesus Christ.

Neglect of study means loss of communion with Heaven, and is another cause of spiritual paralysis.

God never lacks men to save the situation, and we see Joshua, who saved Israel, Martin Luther who saved Europe, John Wesley who saved England at critical periods. The spirit of God is speaking and seeking to lead us to a fuller, purer life. God is all in all and we must do of His good pleasure.

The meeting closed with the benediction, and a successful convention was brought to a close.

The undertaking was a large one for the Lakefield Baptist church and it was carried out splendidly in every detail, every committee being capable and efficient. The kindness of the Methodists in loaning their basement made it possible to have meals served conveniently and the bountiful supply of excellent food, well cooked and served, provided four good meals for the delegates and friends. Fifty-six delegates registered and between 80 and 120 were served at each meal. The meetings were notable for the punctual way the programme was adhered to and the business-like methods used throughout. There was a spirit of optimism which augurs well for the future of the Association.

Delegates Present.

Among the delegates were: Rev. N. S. McKechnie, Mrs. Buck and Mrs. Gordon, Belleville; Rev. and Mrs. Ernest Butcher, Miss Olive Fride and Miss Sophie Wilkins of Brighton; Rev. H. S. Bennett, Mrs. R. C. Weston, of Campbellford; Rev. J. N. Norton and Rev. McLennan, Miss Tapscort, of Cobourg; Rev. and Mrs. L. H. Coles, Bonar Coles, Mrs. F. Church, Misses K. MacGregor and L. Chapin, of Colborne; A. J. Phim, Mrs. Glover and L. Jones of Cramahe; Rev. W. S. Edgar, Mrs. Gordon Mann, Mrs. James Young, Mr. and Mrs. Joseph Mann and G. W. Mann, of Gilmour Memorial church; Rev. and Mrs. T. J. Rich, R. Rich, Mrs. Thos. Watson of Norwood; Rev. C. W. Rose, T. Distern, the Misses Nicholls, Mrs. C. B. Routley, Mrs. M. Pappas, Miss Constance Lewis, Mrs. S. E. Johnson, Mrs. Porter S. White, S. Cottingham, Mrs. R. Gainie, M. E. Scott, Miss Isobel Elcombe, Mrs. James Book, Mrs. Bunton, Mrs. W. R. Breyfogle, Mrs. Malcolm Kidd, Mrs. Wright, Misses Ella Cochrane and Margaret Matthews and Joseph Wearing of Peterborough; Rev. H. Wood of Port Hope.

REGULAR SESSION OF PERCY COUNCIL.

Hundred Dollars Voted the Agricultural Society —Routine Business.

WARKWORTH, June 8.—Percy township council met in regular session in the town hall on June 2. W. E. Herminston reeve. W. H. Nelson, deputy reeve, and Councillors S. Gummer, J. Cooney and Thos. Downs were present.

A large delegation of officers and directors from Percy Agricultural Society waited upon the council in reference to the annual grant.

Moved by W. H. Nelson, seconded by S. Gummer, that the council vote Percy Agricultural Society one hundred dollars.—Carried.

Moved by J. Cooney seconded by Thos. Downs that W. E. Herminston, S. Gummer and W. H. Nelson be a committee to fix road on Block's R. B. and arrange for cement work on Sweet's and Evan's bridges.—Carried.

The following items were ordered to be paid:—J. H. Gooderich, light police village, $35.00; J. H. Angus, work on Evan's bridge, $6; J. F. Freure, S.S. No. 2, $1200; Thos. Collins, S.S. No. 9, $200; Geo. Pikens, S.S. No. 12, $250; J. H. Black, S. S. No. 4, $200; J. L. Doherty, S. S. No. 5, $200; G. S. McCubbin, S. S. No. 1, $150; N. Bibby, damage to road, $3; Roy King work on road bed $5.06; S. A. Wilson, part salary $225; O. Phillips, taking grader to Hastings $1.50; B. Buchanan, paint, $15.30; R. Walker, for hall scenery, $14.25; J. H. Gooderich, lights, $7.50; P. S. Ewing, part salary, $150.; R. Skinkle, gravel pit, $25; J. Lamey work on road bed $22; P. S. Ewing, hall license $3; J. A Armstrong, Agricultural Society, $100. Total $2927.61.

Council adjourned to meet Tuesday July third.

Quebec, province of Canada, supplies about 80 per cent of the world's output of asbestos.

SATURDAY BARGAINS AND REAL BARGAINS

Lavoie Knit-to-Wear Store
440 GEORGE STREET

Ladies' House Dresses in Black Satine and Ginghams
$1.50 to $2.98

Children's Rompers and Panty Dresses in Black Satine, Khaki, and Gingham....
98c to $1.75

BATHING SUITS
Ladies' Vests at Half-price.
Men's Balbriggan Underwear, very fine quality, per garment **69c**

IMITATE NATURE TO ACHIEVE GRACE

Wriggle Like Caterpillar; Sway Like Tree; Ripple Like Water Lily — Result, Grace.

By A. H. FREDERICK

SAN FRANCISCO, June 6.—If you would be graceful, beware of the city.

For the city is the greatest enemy of feminine form and charm.

This is the warning and charge issued by Miss Agnes Kalman Rush, teacher of artistic dancing and lecturer on gracefulness for women.

"Women's grace lies in curves," says Miss Rush. "But the modern city is all straight lines, sharp angles and squares.

"Being imitative, our tendency is to follow that which we see most of—the city. Unknowingly we more and more pattern ourselves upon its plan of ungraceful lines and angles.

"American women of the pioneer days lived right with nature. It was from their surroundings that they acquired their pose, and naturally it was graceful, patterned as it was upon curving grasses, gently rounded trees, the light movement of the butterfly.

"It is to such models as these that we must look for salvation from ungainliness.

"But merely to bend like a tree is not enough. A woman must bend like a tree because, like a tree, she is a thing of curves, and curves bend gently, gracefully."

Miss Rush cites, as examples of exercises which will restore grace, the swaying trees, the poppy moving in the breeze, the caterpillar slowly creeping onward, the water lily floating upon the ripples of a pond. She explains them as follows:

Poppy Exercise

Stand in an erect but relaxed (not strained) position, with heels together and feet placed naturally. Then think of your head as a heavy poppy head and drop it forward slowly until the chin touches the chest. Now the wind starts to blow gently, and sways the head toward the right, while the neck does not turn, and so on around a complete circle. The body follows, as the poppy stem follows, only so much as necessary to allow a graceful swaying of the head. This should be done sixtimes and then repeated with head swaying in the opposite direction.

Still thinking of the poppy, imagine the wind blowing more strongly, until it has swayed the head and part of the stem, the bend of the stem being represented by the empire waist line. Then sway as before.

Now the wind is blowing strongly from a point in the back of you. It blows you forward at the waist; the head hangs naturally and loosely as nearly straight down as possible; the arms fall forward limply. For this exercise the feet must be about a foot apart. Then repeat the rotary motion, shifting the weight and bending the knees slightly as the weight shifts from side to side.

Caterpillar Exercise

First, think of a striped caterpillar, lazily basking in the sunshine, with nothing to worry him. He is in the raised position which caterpillars take when they wish to look around. So you stand upright but relaxed. Now visualize the vertebrae of your spinal column as corresponding with the rings of the caterpillar. You start down from your upright position, the first vertebrae (in your neck) opens as your head drops forward. Then you bend at the next vertebrae, and so on until all are open.

As you do this allow your head and arms to fall forward of their own weight and hang thus. And remember, never strive for a right angle; the back should always be rounded.

This exercise should be done very slowly and with a continuous and even motion. Reverse the motion to straighten up and repeat about six times each way.

Tree Exercise

Your feet are together, with weight on the left, right knee slightly bent, right toe back "folded" and foot relaxed. Then step out with right foot, about 18 inches and transfer weight. As you do this, think of willow tree branches (your arms) being blown up by the wind. They go up naturally to an easy position, both toward the right. When at peak, hold for a minute. Then think of wind shifting to opposite direction, and reverse shifting of weight and raising of arms to left.

Water Lily Exercise

Think of yourself as in a pond, your arms out in a curve which will bring the hands almost to level of shoulders. Then, as a ripple reaches you, you are gently lifted (rising slowly on toes) and your arms are floated upward several inches, slowly and sinuously. Now the water recedes and you sink down until knees are well bent. At the same time your arms float lower.

If you want to try these exercises to music, Miss Rush suggests the following: For the poppy exercise, "Shepherds, Hey!" For the caterpillar exercise, McDowell's "To a Wild Rose." The swaying willow, Schumann's "Traumerei." The water lily, Brahm's Opus 39, No. 1 waltz.

Read the Want Ads.

HELP FOR THE FISHER-FOLK

(Continued from Page 1)

brought to isolated communities the terror of starvation long before the breaking up of the winter. Failure of the fish catches and an indifferent sealing season always spells disaster for these folk of the outland regions.

True to Traditions.

True to the traditions of the north the fisher-folk of Labrador, when the call came to service in the Great War, chose as their favorite occupation one of the most hazardous and fatal of the many fatal aspects of that struggle. They went, the majority of them, to service on the mine sweepers, and many of these intrepid heroes paid with their lives in their endeavor to clear the sea of its lurking dangers. Through the chance of ungodly war, little or no provision was made for the dependents, and this is one of the reasons, combined with the ravages of the 'flu,' that so many of their orphaned children now remain to be cared for by charitable hands.

Yesterday, in the absence of the president, Mrs. W. R. Morris, from the city, the supervision of the exhibit was in charge of Mrs. James Wood, Mrs. W. E. Conway, Mrs. R. J. Devey, and Miss Edwards.

VIMY RIDGE L.O.B.A. ENTERTAINED VISITORS

Vimy Ridge L.O.B.A. No. 244 celebrated their sixth anniversary in Victoria Hall, having for their guests Queen Mary and Oakley L.O.B.A. Lodges of Oshawa.

These two lodges exemplified the first and second degree in a very efficient manner, Queen Mary conducting the first degree and Oakley the second.

After the closing of the lodge supper was held in the dining hall, where the Worthy Mistress of Vimy Ridge took in to tea the two Worthy Mistresses of Oshawa and the Deputy Mistress of Vimy Ridge the two Deputies of Oshawa. The tables were prettily decorated in the colors of Vimy Ridge Lodge, and the lodge and their guests to the number of one hundred and twenty-five sat down to a sumptuous repast.

A special feature of the occasion was a beautiful birthday cake, which was cut by P. M. Mrs. Wright. Short addresses were given by the W.M. of Queen Mary and Oakley lodges, also by Bros. Carrol and Geo. Porter, M.W.D.G.M. of the Royal Black Chapter of Ontario East. Bro. W. G. Morrow and Chas. Wright of Vimy Ridge Lodge sang a duet entitled, "When We Were a Coupe of Kids." Bro. Porter played a selection on his fife, accompanied by Bro. Carrol on the piano. The affair, which was one of the best of the kind ever held here, came to a close by singing the National anthem.

SENTENCED TO DEATH.

VALPARAISO, Ind., June 8. — (Canadian Press).—Harry Diamond, found guilty of murdering his wife, Nettie Diamond, here Wednesday, yesterday was sentenced to die in the electric chair at Michigan City on October 12. Judge Hannibal Lording pronounced the sentence.

THEATRES

Capitol Entertainment

"As realistic as though you were at the ringside" is the caption of the advertisement of the Siki-McTigue fight pictures now showing at the Capitol Theatre. And there is truly a very real thrill to the pictured story of the battle between the ebony-hued black, with his glistening body and kinky poll, and the big, cool Irishman. It is a battle of brains and skill against the sort of animal ferocity that distinguishes the battling Sengalese, who rushes his antagonist with lowered head and savage punches to the ropes, where the big McTigue fends off with guards that make the fighters appear at times to be indulging in a waltz measure around the ring. The aggressive tactics of the black never succeeded in penetrating the Irishman's guard to any extent, and there is a real interest in watching the elusive cleverness of the big, swift-footed man, in a gruelling contest that ended in a decision by points. There is lack of the element of fierce blood-letting usually associated with prize fights, at least in the pictured representation, and there is a mental element to the thing injected by the swift-thinking and cleverness of the big Irishman, who seems to win the fight through the exercise mainly of his brains and skill.

The feature, "The Mother and the Law," is an interesting picture which gains in interest as it progresses, the human and heart elements prevailing throughout. The heroine, played by Mae Marsh in a very Lillian Gish manner, although somewhat spectacualr at times, has a splendid characterization in the final big scenes, where she speeds against time in an effort to save her husband from the hangman's noose.

The feature is a condemnation of modern 'uplifters' which suffers somewhat by the extravagant manner of its handling of the subject. It scores heavily against the methods employed by a certain charitable type of woman who interests herself in the affairs of the lower classes, mainly in an attempt at self-glorification. There is a strike scene wheer the workers are shot down, and a later glimpse of life in a big city among the very poor. The Boy, the hero, who drifts into a thieving life through lack of proper employment, comes to grief later when he abjures his evil ways and is "framed" by the gang boss. Later this boss is killed in peculiar circumstances and the Boy receives a death sentence, which is on the point of being consummated on the scaffold when the confession of the real criminal brings matters to a happy ending.

The short reels which precede the big pictures are very interesting, progressing from the binding of expensive books to the latest ideas in colored pictures of women's hats. The comedy is a farcical creation, "Hot Water," a Christie comedy, picturing the trials of an amateur father with five visiting child cut-ups.

ROYAL

TO-NIGHT, and SATURDAY

Richard Barthelmess in "The Bond Boy"

DRAMA SUPREME.

Directed by Henry King, the genius who directed "Tol'able David" and "Sonny"--A First National.

ALSO

Chapter Four of the Great Serial
Around The World in 18 Days
and Century Comedy

BIGGEST AND BEST SHOW IN CITY.

ADMISSION ONLY

Afternoons - 10c and 15c
Evenings - 15c and 25c

WAR TAX INCLUDED

NOTHING BUT THE BEST FOOD FOR THE JOHN ROBINSON WILD ANIMALS.

Circus patrons usually observe a menagerie with awe and intense interest, but few of them give consideration to the tremendous expense involved in the upkeep of rare and savage beasts in these days of high cost of living.

The John Robinson Circus and Trained Wild Animals, scheduled to exhibit in Peterboro on Wednesday, June 13, maintains a double menagerie, and zoo, the value of which has been variously estimated at from $250,000 to $300,000—and these figures do not include the cost of maintenance of cages, transportation or feeding.

The cost of feeding jungle brutes and beasts of prey can be understood when it is realized that a tiger must have fifteen pounds of raw meat daily, while a lion requires an additional five pounds. Each polar bear needs eight to ten pounds of fish(preferably herring) or an equal amount of meat or bread. A camel will require for his day's ration ninety-two pounds of oats, sixty pounds of hay and twenty pounds of turnips or carrots. An elephant will poke 150 pounds of hay into his insides daily, and then he also needs peanuts, oats or bran—his appetite being on par with that of a goat. So the feeding bill for these animals amounts to practically $1,000 each and every day of the season.

The housekeeper or breadwinner knows something about the expense, when the fact is mentioned that fresh, choice cuts of beef must be used for the majority of the animals. The John Robinson management insists upon choice food for the performing and menagerie animals regardless of cost, and this is largely responsible for the excellent appearance of the carnivorous animals, which have elicited so many compliments from patrons this year.

Featured with the John Robinson menagerie is "Little Vic" the only trained baby hippopotamus in captivity. This baby will be shown in the monster free street parade, which leaves the circus grounds at 11 a.m. Two performances will be given, at 2 p.m. and 8 p.m.

Richard Barthelmess and Mary Thurman in "The Bond Boy"

AT THE ROYAL.

BARTHELMESS REGISTERS BIG SCORE WITH "BOND BOY"

One of the most human and gripping film stories of a decade is "The Bond Boy" the latest vehicle for Richard Barthelmess, which began an engagement at the Royal Theatre last night. A powerful photodrama revolving around the old practice of binding out children to masters until they become of age, it is another great screen triumph for the youthful star and his able director, Henry King.

The story deals with the experiences of Joe Newbolt, who on the death of his father is bound out to serve an unscrupulous farmer, Isom Chase. Chase is hated by his young wife, Ollie. She tries to win the love of Joe, but, remembering his bonds and Alice Price, the girl of his dreams, he remains cold. She turns her attentions to a young drummer and is about to elope with him when Joe interferes and spoils their plans. Old Isom Chase returns, to find Joe in the room with his wife who is dressed for traveling. Threatening to kill Joe, he seizes a gun and accidentally discharges it so that he (Chase) is killed. Ollie flees and Joe is held for murder.

Condemned to the gallows for a crime he did not commit, Joe makes a sensational escape from jail and is tracked by bloodhounds. The story passes into a thrilling denouncement and comes to a most happy and romantic finish.

A Football Player is Injured-Belleville Will be Here Tomorrow

"The National Smoke"
WILSON'S
BACHELOR
Still the Most for the Money
10c.
ANDREW WILSON & CO TORONTO AND MONTREAL

WAR VETS WERE HELD TO A DRAW

Game With C.P.C. Marred By Serious Injury to G.W.V.A. Player Who Broke a Leg.

The soccer game between G.W.V.A. and C.P.C. teams, which was played to a goalless draw last evening, was marred by serious injury to one of the players.

Early in the first half "Billy" Williams, one of the G.W.V.A. halfbacks, sustained a fractured leg from a collision with one of the opposing players. The unfortunate incident was purely accidental, and occurred near the Packers' goal when Williams was making a great effort to score. The injured player was immediately removed to St. Joseph's Hospital in the ambulance.

The game, a senior league fixture, was played at the Oval, and though the Vets showed great attacking strength, the wonderful goalkeeping of Curtis held them at bay for the entire game.

Curtis gave one of the best exhibitions of goal-minding that has been seen this year, and time and again stopped shots that seemed to be sure counters.

The Packers won the toss, and started off with the wind in their favour, but the Veterans soon showed their true form, and gave Curtis plenty of work to do.

Jack Wade was particularly troublesome, and on one occasion he brought Curtis to his knees to make a stop. In attempting to get the rebound, Williams collided with Batley in such a manner that he broke his leg. The game was halted till the injured player could be taken to the hospital, and the Vets finished the game short-handed.

The Packers tested Charlie Griffin several times, but he always proved equal to the occasion.

The players were:

C.P.C.—Curtis; Mann and Hotston; Batley, Shaw, and H. Hotston; Underwood, Hanson, Lazenby, Ted Hotston, and Fenton.

G.W.V.A.—Griffin; Bishop and Crowe; Williams, Burrows, and Hurrie; F. Wade, A. Edwards, Jack Wade, Dwyer, and Sharman.

Referee, J. Russell.

Do you know Baseball?

by Billy Evans

Questions

ONE—Is there any way an umpire can hurry dilatory tactics on the part of the pitcher after he once gets on the rubber?

TWO—When can a pitcher who has ben announced to start the game be removed from the box?

THREE—Can a base umpire call a balk on the pitcher?

FOUR—If a pitcher while standing on the rubber snaps the ball to the third baseman without any preliminary step in the direction of the base, is it a balk?

FIVE—Who has the right to decide whether or not a game will be started when bad weather conditions exist?

Answers

ONE—With runners on the bases the umpire can call a balk if he is of the opinion that the game is unnecessarily delayed. Umpires seldom resort to such drastic action. If no runners are on it is a balk if pitcher fails to deliver same within 20 seconds.

TWO — Pitcher announced must pitch until one batsman is retired or becomes a base runner.

THREE—The base umpire has such a right but he usually leaves the enforcement of same to plate umpire.

FOUR—Pitcher makes a balk in so doing. He must step in direction of the base before delivering the ball to same.

FIVE—Home manager has the right as to starting a game. The moment it is started it's up to the umpire.

SOCCER NOTES

The C.G.E. will play the DeLaval at the King Edward Park on Saturday afternoon. Kick-off at two o'clock.

All signed players for the C.G.E. are required to turn out for practice on Friday evening at 6.30 o'clock

The C. P. C. will play the DeLaval at the King Edward Park Monday evening. Kick-off at 6.15. Referee S. Calladine.

CUP PRESENTED TO WINNING TEAM

Banquet and Entertainment Held in G.W.V.A. Rooms For Winners of the Gordon Cup.

Players and officials of the G.W.V.A. football team, officials of the Peterborough and District Football Association, and members of the G.W.V.A. gathered last night at a banquet held in the G.W.V.A. rooms in honour of the winners of the Gordon Cup.

Owing to the pressure of other business, G. N. Gordon, the donor of the cup, was unable to be present.

After those present had done justice to an excellent repast, the cup was formally presented by Sydney Whatley on behalf of Mr. Gordon.

In presenting the cup, Mr. Whatley spoke of the general attributes of the game, and urged his hearers to exercise the sportsmanship which it engenders, both on and off the field. He spoke of the essentially British character of the game, and how it fosters that great bulwark of the British nation, "British fair-play."

The cup was accepted by Harold Burrows, vice-captain of the team, who replied suitably.

A toast to the Football Association was also proposed by Mr. Whatley, and responded to by John Cairns, president of the P. and D. F. A.

Mention was made of the injury sustained by one of the G.W.V.A. players, who suffered a fractured leg in the game last evening, and a unanimous vote of sympathy was extended to him. A generous collection was taken for the purpose of sending him flowers and cigarettes.

An interesting programme was given by members of the organisation, consisting of concertina selections by J. Parkins, a clog dance by H. Payne, a duet by J. and B. Wade, and solos by O. Hurrle, J. Wade, F. Gant, and A. Edwards.

W. Nicholls secretary of the P. and D. F. A. and an official of the G.W.V.A. Football Club was the chairman and toastmaster for the occasion.

NEW SUGGESTION FOR THE UMPIRE

Sometimes the Play Can Be Seen Much Better From the Grand Stand or Bleachers.

With the season only a few weeks advanced, Belleville is doing her usual kicking, says the Port Hope Guide. They want to know the addresses of all the Cobourg imports and one Cobourg sport replied that they were all sailors from the Mexican boats which left Belleville dock daily. And then they are not satisfied with the umpires. The Intelligencer says "from the press box Sullivan looked very bad on balls and strikes, while a close play at first looked very close. We heard once of a bunch of young men in the grand stand who gave this ump a hard roasting. They called him thief, robber and all the pet names imaginable. Finally armed with a large megaphone the umpire made his way to the section of the stand occupied by his critics and ordered the game to proceed. You are not going to umpire the game from here, surely," said one of the men to which the umpire quickly replied: "It is evident from the criticisms of these spectators that they can see the game better from here than I can at the plate so I will try it out here for one innings. It might be well for the umpire at Belleville to try this out and in future games take a seat in the press box with the Intelligencer man.

NEW GOLF RECORD.

PORT MARNOCK, Ireland, June 8. — Canadian Press. — In the final of the Irish ladies' Golf championship yesterday, Miss Janet Jackson, of the Island Club of Malahide, defeated Miss Jenskinson, 6 up and 5 to play. This was Miss Jackson's fifth success equalling the record held by Miss May Hazlett (now Mrs Arthur Ross) since 1908.

Buenos Aires provincial legislature will encourage cultivation of phormium tenax, otherwise a genus of liloceous plants, or, still more simply, a kind of flax.

Big League Standing

INTERNATIONAL.

	Won.	Lost.	P.C.
Rochester	31	11	.738
Baltimore	28	19	.596
Reading	26	19	.578
Toronto	21	18	.538
Buffalo	19	21	.475
Newark	16	25	.390
Jersey City	17	27	.386
Syracuse	12	30	.296

NATIONAL.

	Won	Lost	P.C.
New York	33	13	.717
Pittsburgh	26	19	.578
Brooklyn	24	21	.533
St. Louis	24	22	.522
Cincinnati	23	22	.511
Chicago	22	24	.478
Boston	17	29	.370
Philadelphia	13	32	.289

AMERICAN.

	Won	Lost	P.C.
New York	30	14	.682
Philadelphia	29	19	.568
Cleveland	25	21	.543
Detroit	22	24	.478
St. Louis	20	23	.465
Washington	19	25	.432
Boston	17	23	.425
Chicago	16	25	.381

BIG FIGHT ARENA NEAR COMPLETION

Scene of the Dempsey-Gibbons Battle Covers Six Acres and Has Thirty-Two Entrances.

SHELBY, Mont., June 8 (Canadian Press).—Work on the Dempsey-Gibbons fight arena is being rushed. The contract calls for its completion by 20th June. The job could be finished much sooner if needed.

With the framework all up and the floor laid something of its size and details now gives the curious sightseeing public a picture to gaze at.

Nothing was ever built in Montana or west of the Mississippi River like it.

It is 1,710 feet around the eight-sided wooden bowl.

A diagonal across it at the widest place is 558 feet.

There will be 32 entrances. The gates are so arranged that no one of them will have to handle more than 2,500 people.

All the loading for the huge octagon will be either by steps or inclines.

The gate number is stamped on each ticket. No one can get in the wrong aisle.

Tickets will have a triple check on them. Federal men will check them at the outer gate; aisle ushers will check them at the next gate; and the section usher takes the last one.

The arena covers six acres. A high board fence enclosure around the bowl will take in thirty-three acres.

A new atmospheric angle has developed out in this Montana cow country.

The dope is that Shelby, with an elevation of over 3,000 feet and miles from any factories which produce smoke, has the clearest air to see through of any spot in the world.

It is said that a customer sitting in a general admission seat in the Shelby bowl can see as good as a ringside sitter in the Jersey City bowl.

Whether this is true or not is a question for a scientist to answer. It is true that the rarefied air in this section of the prairies is like crystal to smoked glass as compared to the eastern atmosphere.

On clear days, looking from Shelby Heights, you can see across the Canadian line 30 miles away.

The Montana law requires that a hospital with 25 cots be installed near the arena. It will be in charge of a Red Cross nurse and attendants.

If Gibbons upsets the dope being peddled around by some of the wiseacres and stays fifteen rounds on 4th July, these same lounges will be filled with the folks that picked the round that never came around.

Rubber for automobile tires comes mainly from British possessions, mostly the East Indies. About 70 per cent of the tires are made in the United States.

Pairs of shoes made in the United States during the last business year numbered 318,429,917, or about three pairs for each person in the country.

OLD RIVALS CLASH AT RIVERSIDE PARK IN BIG FOUR BATTLE

Belleville Here To-Morrow and Petes Have to Play Postponed Game in Belleville on Monday.

With favourable weather to-morrow the Central Ontario League clash between the old rivals, Belleville and Peterborough, at Riverside park, should just about provide not only a record crowd but one of the best diamond tussels of the season. Belleville and the Petes are tied for the leadership and the winner to-morrow will be top dog for the being. Belleville have always played aggressive ball in Peterborough and they can be depended uppon to be full of fight when they go into action to-morrow, whether they have Southpaw Jack Williams or Smokeball Jack Oulette on the rubber. However, the Petes figure they have an ace who can turn the trick on the pair of Jacks and they guarantee the Trunks a merry afternoon.

The game will be called at 3 o'clock sharp, and if to-morrow is dry the diamond should be in good shape for the argument in spite of the heavy rain this week. Considerable work has been put on it since last Saturday, and the conditions should be favourable for fast baseball.

Manager Solomon expects the following squad to be on hand at 2 o'clock sharp: Swanston, Heckman, McElroy, Comolli, Johnston, Ansaldo, Collins, Helson, Legon, Wolfe, Lowe, Shaughnessy.

IN BELLEVILLE MONDAY.

President Dedman of the Central Ontario League, has ordered the Belleville-Peterborough game, postponed from Wednesday, to be played at Belleville on Monday, in spite of the protestations of the Peterborough club, who consider that the Central president is in needless haste to get this game out of the way. He wired Peterborough yesterday morning to know if it would be convenient for them to go to Belleville Monday, but evidently the wire didn't mean anything in particular, for when the local club replied that it would be almost impossible to play Monday, they received word almost immediately that the game was ordered for that day.

There is no necessity for such hurry. In addition to the difficulty of getting players off work on days so close together, there is the further disadvantage that none of the teams are really in shape yet. There has been so much bad weather that none of the Central League outfits are in condition and they were probably in better shape on May 24th. than they are to-day. The Petes for example have had but two practises in over two weeks and it is piling it on to ask them to play Belleville here on Saturday, in Belleville Monday, in Cobourg Wednesday and back here next Saturday. The postponed Belleville game could have been held over for another week without hurting anybody, but President Dedman refused to consider the Peterborough side of the case at all.

BALTIMORE FELL TO READING AGAIN

Lefty Groves Was Hit Hard in the First Inning and Reading Piled Up a Winning Lead.

BALTIMORE, June 8. Canadian Press. — Reading again mastered Baltimore yesterday afternoon, winning by a score of 4 to 2. Curtis hurled excellent ball, and Lefty Groves, with the exception of the first inning, when he was batted savagely, pitched in excellent fashion.

The score:

Baltimore ..... 000020000—2 5 2
Reading ..... 300000010—4 6 0

NEWARK 4; JERSEY CITY 2.

JERSEY CITY, N. J., June 8. — Canadian Press. — The Newark Bears inaugurated their series in the home of the Jersey City Skeeters yesterday with a victory by a score of 4 to 2. The visitors hit freelyagainst Barnhardt and Tecarr. The score:

Newark ..... 020010001—4 11 3
Jersey City ..... 001010000—2 7 1

Ellis and Devine; Barnhardt, Tecarr and Freitag.

Tigers Were Defeated By Woollens Girls.

The Canadian Woollens took an early lead and defeated the Tigers by a score of 22 to 8 in a Girls' Softball game played at Central Park last evening. The Woollens had the best of it all the way scoring at least one run in eac hinning.

The players were:

Tigers—H. Evans, ss; B. Abbott, cf; M. Starles, lf; I. Williams, c; M. Thornton, 1b; B. Vincent, 2b; A. Vincent, rf; F. Legon, 3b; M. Hawkes, ; D. Worboy, ss; G. Gimblett, p.

Woollens—J. Patterson, p.cf; E. Mann, c; G. Kent, 1b; D. Hawkes, ss; L. Gregory, 3b; V. Langton, lf; A. Clarke, 2b; E. Drury, rf; M. Todd, ss; D. Sturgeon, cf, p.

Score by innings:

Tigers ..... 010010114— 8
Woollens ..... 61224313x—22

ROMMEL RETURNED TO OLD-TIME FORM

Held St. Louis Hitless For Six Frames — Detroit Swamped By Washington.

PHILADELPHIA, June 8.—(Canadian Press.) —Eddie Rommel returned to old-time form yesterday and for six innings held the St. Louis Browns hitless. The result was another victory for Philadelphia by the score of 8 to 5. The visitors made all their runs in the third off Heimach. Two homers aiding in the scoring. Score:

St. Louis..... 005 000 000—5 9 3
Philadelphia . 031 300 01x—8 12 1

Wright, Root and Severeid; Heimach, Ogden, Rommel and Perkins, Bruggy.

Boston 7, Cleveland 1.

BOSTON, June 8. — (Canadian Press.)—Ehmke's pitching and the brilliant fielding of Collins and Fewster, were largely responsible for Boston's defeating Cleveland yesterday, 7 to 1. The visitors made six hits and six errors. Score:

Cleveland. ..... 000 010 000—1 6 6
Boston ..... 301 000 301—7 10 0

Shaute, Metevier, Boone and O'Neill; Ehmke and Devormer.

Washington 16, Detroit 4.

WASHINGTON, June 8.—(Canadian Press.)—Washington swamped Detroit yesterday, winning 16 to 4. Both Pillette and Collins were batted hard, while Russell held the visitors safe after Warmouth weakened. Score:

Detroit..... 210 100 000— 4 9 5
Washington ..... 305 500 21x—16 19 0

Pillette, Collins and Bassler, Manion; Warmouth, Russell and Ruel.

NEW YORK BEATEN BY CHICAGO AGAIN

Miller's Hitting Was a Deciding Factor in Hard Fought Game — Four Double Plays at Cincinnati.

CHICAGO, June 8 (Canadian Press). — Hack Miller, the strong man, was the hero of a hard-fought nip and tuck game here yesterday, in which Chicago emerged victor over New York, 9 to 7, and won the series from the world's champions, two games to one.

Miller's home run smash in the seventh after the lead had alternated and his double in the eighth sent two runners home with the deciding runs. Meusel got a brace of home runs. Score:

New York ..... 200111200—7 11 2
Chicago ..... 00130212x—9 17 1

Ryan Jonnard, J. Barnes and Snyder; Alexander and O'Farrell.

St. Louis 1, Philadelphia O.

ST. LOUIS, June 8 (Canadian Press). — A pitching duel between Ring and Pfeffer ended in the tenth inning yesterday, when Smith's single and Blade's triple gave St. Louis a 1-0 victory over Philadelphia.

"Cy" Williams, home run king, retired in the fourth inning when he complained of a pain in his back. Score:

Philadelphia .... 0000000000—0 4 1
St. Louis ..... 0000000001—1 8 0

Ring and Henline; Pfeffer and McCurdy.

Cincinnati 3, Boston 1.

CINCINNATI, June 8 (Canadian Press). — The Reds made a clean sweep of the Boston series by winning the final game yesterday, 3 to 1, after a fast and well played struggle. Rixey held the Braves to one run, earned on two hits, a stolen base, and a sacrifice fly in the eighth. Oeschger allowed ten hits and gave five bases on balls, but was tight in the pinches, and was assisted by four double plays, which kept down the score of the Reds. Score:

Boston ..... 000000010—1 6 1
Cincinnati ..... 01000101x—3 10 0

Oeschger and O'Neil; Rixey and Wingo.

No Bush Stuff For Major League Ump.

"Ducky" Holmes, one of the latest additions to the American League staff of umpires, is not without a sense of humor.

Holmes, who for years played minor league ball, and who had a trial in the big show, has been umpiring for about six years. During that time he has worked in various minor leagues.

Prior to taking up umpiring, Holmes took a fling at the managerial game in the bushes. He was manager and part owner of the Saginaw (Mich.) team in the days of the old Michigan State League. That was just before the United States got into the World War. Just when it seemed as if he was in a position to make some money, Uncle Sam took a hand in the war game and baseball went into the discard for the time being.

Holmes, by selling several players to the big show, managed to break even on the season and was willing to dispose of his holdings for just what they cost him.

Recently the Chicago White Sox played an exhibition game in Saginaw. The owner of the club figured that Holmes, the former Saginaw manager, would be an additional card as the umpire. A wire was sent, offering him a hundred and expenses to officiate.

Holmes declined thusly:

"It took me six years to get out of the bushes as an umpire and I dont' intend to return to even work an exhibition game. I'm going to stick to the big league exclusively."

Eugene Crique Will Defend His New Title.

NEW YORK, June 8.—(Canadian Press.)—Eugene Criqui, of France, newly crowned world's featherweight champion, will defend his title on July 30 at the Polo Grounds against Johnny Dundee, New York challenger, it was announced yesterday by Tom O'Rourke, matchmaker of the Polo Grounds Athletic Club. Criqui will receive 37 1-2 and Dundee 12 1-2 per cent. of the gross receipts.

O'Rourke announced the match immediately after Dundee had affixed his signature to a contract. Criqui, the promoter said, already had agreed to his terms.

Huggins Fails to Include Mays in List of Regulars.

NEW YORK, June 8.—Carl Mays, star of the New York Yankee pitching staff in 1921, leader of the American League twirlers that year, is no longer a regular.

Manager Miller Huggins of the Yankees, has definitely announced that his big four for the present will consist of Shawkey, Bush, Hoyt and Jones, with Pennock as next choice should any of the first name four falter.

The once famous subway artist has been relegated to the ranks of the substitutes. No doubt his main duty this year will be to act as relief pitcher. Mays with his unusual style of delivery should be a very valuable man in such a role for a few innings.

The decline of Mays is due to the loss of his fast ball. This was his big stock in trade. It dipped much after the manner of a spitball. With the passing of his fast ball Mays lost his big threat and most of his effectiveness.

China has 225 people to each square mile. Japan 276 and Australia less than 2.

A new species of worm bears the name, "Golfingia McIntoshii," because the scientist who discovered it described it during a game of golf with his freind, Prof. McIntosh.

Vacation Suits
$35

NEW clothes will go a long way to make your vacation days more enjoyable. And these are suits that make your thirty-five dollars go a long way in clothing satisfaction and wear.

Brimmell & Irwin
"DISTINCTIVE MEN'S WEAR"
337 George Street

GIVE LICENSES TO TENT STANDS

Council Wished to Prevent Transient Sidewalk Traders From Getting Business.

The re-blooming of the roadside refreshment tents illustrated a discussion by the Council the other night as to whether this temporary mode of merchandising should be encouraged by the granting of the comprehensive eating house licenses.

Among the unusually long list of applications either for new licenses or renewals three were for the tented stands that catch the passing nickels Ald. Phelan referred to the Council's suggestion last year that these transient merchants should not be gives permit because of the revenue they divert from others who are in business the year round and who pay taxes upon their permanent property.

Ald Holloway was against the licensing of tents, and repeated his objections of a former meeting contending that the merchants must be protected. In the discussion it developed that some of the tents were licensed late last summer and would be continuing until their term expired while others seeking renewals now would be shut out. Again, it was said that on such occasions as the twelfth of July when thousands of visitors are in the city the sidewalk booths would be prohibited if they could not secure the omnibus eating house licenses. And having obtained the license for that occasion it was good for a whole year. Finally the Council abandoned the contemplated restrictions becaues of the difficulties that loomed in the way, and all the applications were granted for tents and restaurants alike as follows:

Fred Langton, Monaghan Road, A. C. Hawley, Charlotte street; Hum Brothers, The Home Lunch; F. W. Woolworth Co.; J. Penrose, Sherbrooke street; C. J. West, corner Lock and Lansdowne street; Vito Miccoli, 97 Park street south; Francis Rose, 33 Park street; R. B. English, 483 Chamberlen street; T. C. Yonge, Park and Lansdowne streets; Dawson Bros, George Street Veteran Bread Company; Coleman Bros; Mrs. Frank Munden, Inverlea Park; W. Heffernan, Simcoe street.

New Agreement Made For Interest Payment.

LONDON, June 8. — (Canadian Press).—Sir William Joynson Hicks, Financial Secretary of the Treasury, informed a questioner in the House of Commons yesterday that it had been agreed to pay the interest on the British war debt to the United States semi-annually, on the fifteenth of June and the fifteenth of September. The installments on the principal of the debt are payable each December fifteenth.

FOOTBALL NOTES

DE LAVAL LINE-UP

The De Laval in their game with C.G.E. at King Edward Park, Saturday June 9th. Kick-off at 2 p.m.

Goal, Frick; Backs. Grant, Ward; Halves, Ashmore, Pulloy, H. Strudley; Forwards, Bell, M. Strudley, Evans, Smith, Haw.

Quaker Oats and the Canadian Woollens will play to-morrow afternoon at the Oval.

All Thistle players are requested to be at the practice game to-morrow afternoon at King Edward Park at 3.30.

Continuous Grain Service

From 9.30 A.M. to 2.15 P.M. Direct from the Chicago Board of Trade.

We will accept orders for 1,000 bushels upwards, either for CASH or on margin. It is the ONLY way for grain dealers to protcet their supplies. Our facilities are unparalleled. Wheat, Corn, Oats, Rye. Lard and Ribs are continuously quoted.

WE HAVE THE LATEST METHOD for quoting ALL markets on ALL Exchanges.

NELSON & MARTYN

BROKERS

332½ George Street

Suite "A"

'Phones—229J, 229W, 1736F and 1139W.

DANCE

EVERY NIGHT

—At the Popular—

Rendezvous Pavilion

High-Class Music

GET READY FOR A SUDDEN CHANGE

When its wet and cool, get ready for hot weather," is a good axiom. Another is, "when you have to buy, and see a chance to save, seize it." There's a June sale going on at Botnick's, 432 George street, where splendid new style ladies', men's and children's garments are selling at exceedingly low prices also dry goods and furnishings reduced to a fraction of value, in an effort to completely clear all seasonable stock, regardless of amount realized. Greatest money saving event available this season.

THE MARKETS

NEW YORK, June 8. — Having given little expression of opinion regarding the new German reparations note in the previous session, stocks on the exchange to-day were qually non-committal in the early dealings regarding the likelihood that France would reject Berlin's late offer.

Wall Street felt that the terms suggested at least opened the way to renewed discussion and the active issued showed a disposition to await further developments in this direction before passing judgment.

Steadiness in the general list demonstrated that in the meanwhile the business situation was favourable enough to relieve any apprehension that a continued unsettlement abroad might interfere with domestic prosperity. Some recessions took place among the industrial leaders because of the falling off in the reserve ratio of the Federal banking system, but prices in the market as a whole showed no improvement changes from the previous close.

Heavy profit-taking among the leaders of the recent advance in the industrial group gave this section of the market a heavy tone around eleven o'clock. California Petroleum dropped to a new low on the movement at 109 3-4, off 8 points from the recent high, while losses running from one to three points from the week's high took place in Studebaker, Baldwin, American Can and other recent favorites.

American Express continued to reflect the reduction in the dividend to a six dollar basis, dropping to a new low for the year at 99, off 20 points from the week's high.

Except in issues affected by special developments, however, the reaction did not extend beyond the limits of a nominal setback following the five point recovery in the industrial average from the low point touched last month.

Opening prices were: Royal Dutch 48, off 1-4; General Motors 15; Atchison 101 1-4, off 1-8; Baltimore and Ohio 49 5-8, up 1-8; Studebaker 112, off 1-2; Sinclair 29; American Sugar 73 3-4; Anaconda 45 3-8, off 1-8; N. Y. Central 100 1-8, up 1-4; Calif. Petroleum 111 3-4, off 3-8; Texas Co. 44 7-8, up 1-8; American Smelting 62 1-8, up 1-4; Baldwin 132 1-4, up 1-4; Pan American B. 69 1-2, off 1-4; Reading 76 1-8, up 1-8; Cons. Gas 66 1-2; American Loco. 143 3-4, off 3-4; Corn Products 131 3-4, off 1-2; Southern Ry. 38 5-8.

(Quotations supplied The Examiner by Nelson & Martyn, Stock Brokers)

NEW YORK STOCKS.

	High	Low	Close
Allied Chem. ...	71¾	71¼	71¼
Amer. Loco, xd.	142	141	141
Amer. Smelters .	63	61⅞	63
Amer. Woollen .	92¼	91½	92¼
Anaconda Cop. .	43⅛	43⅛	43⅛
Atchison R. R. .	101¾	101	101¼
Baldwin Loco. .	132⅛	131	131
Balt. & Ohio ...	50½	49¾	50½
Beth. Steel	53⅜	52¾	53
Cal. Pet.	111¾	107	107
C. P. R.	152	152	152
Chile Copper ...	27	26⅞	26⅞
Coca-Cola	83⅛	82¼	82⅜
Corn Products .	132⅛	131¾	132⅛
Cuba Am. Sugar	33	31⅞	32
Cosden Oil	48⅛	47½	47½
Crucible Steel ..	72¼	71¾	72⅛
Gen. Motors ...	15	15	15
Pan. Amer.....	75¾	74½	74¾
Pan. Amer. (b).	69⅞	67	69½
Gulf State Steel.	84½	83¾	83⅞

No Sign of Break in Near East Deadlock.

LAUSANNE, June 8.—(Canadian Press).—There was no sign visible yesterday of a breaking of the deadlock at the Near East Peace Conference. The Turks, however, particularly the younger men attached to their delegation, including the proprietors of Constantinople newspapers, strongly favor an immediate peace, leaving the points in the controversy for settlement at a later date.

The Greeks also are showing marked symptoms of nervousness and are urging the most rapid conclusion of peace possible so that the Greek army can be demobilized.

They say the ex-kaiser's wife has left him. Another war he lost.

FIGHT PICTURE AT THE CAPITOL

McTigue Was Never in Danger From Rushing Swinging "Siki"

The more we see of Siki the more we think Carpentier must have gone back several miles to have let the black man lick him the way he did. This is the way it looks after giving the Siki-McTigue fight pictures now showing at the Capitol the once over, for Siki certainly showed nothing there that would warrant him holding any world's championship against many of the fighters now in the ring.

The black man is certainly an aggressive fighter and to anyone with but a limited knowledge of the boxing game it might appear from the fight film that he was putting it all over McTigue, but the truth was and is (and this is shown up in the round of slow motion picture that is also run off) that the Sengalese missed a large percentage of his blows while the others, with but few exceptions, were caught on the arms, shoulders and back of the awkward-looking but still clever Irishman. Mike fought exactly the same fight as we saw him put up against Geo. Robinson, the colored heavyweight and a really great boxer, whom he knocked out in nine rounds in Montreal. The Irishman, as he always does, keeps sticking out his long left and crowding the ropes, all the time waiting for a chance to bring over his right —then curtains. Against Siki it is said Mike broke his right hand in the fifth—he certainly hit the black man hard enough and made him cover up in that and the next round. Siki is a rushing, tearing fighter. He never lets up, but he is pie for a clever man with a good left hand. He seems to be wide open all the time. Fight fans who remember Ad. Wolgast when the latter was in his prime will see just another such boxer in Siki, but the black has not the snap that Wolgast had. He is a swinger, pure and simple.

The pictures, however, are very good. They are clear all the way through and are run off fast and without a drag to them.

DUBLIN, (United Press).—The first Irish Soviet has passed its crisis and is convalescing successfully. Sheep and cattle herders in County Clare seized 800 acres of land owned by neighboring farmers, their employers, and organized the Toorahara soviet. They made an income of $7,500 a year by letting out the land for grazing. The law-abiding Bolshevists were soon overwhelmed by amateurs, who declined to recognize anybody's right to the land, and came by scores with asses, goats, cows, and horses to graze. A compromise has been reached by which the newcomers were let in on the profits and the original Soviet continues to run the country.""

Only a few weeks until all the baseball umpires should be hung.

Nothing makes a woman madder than being married to a stingy man.

April comes in like a duck and goes out like a fish.

This boost in sugar prices is taking candy from the baby.

King Tut garters are the latest. We don't see where they put all of this Egyptian stuff.

FIRE ALARM BOXES

SOUTH WARD.

Box. Location.
13—Lock and Gladstone.
14—Westcott and Aylmer.
15—Perry and George.
16—Perry and Bethune.
17—Park and Townsend.
18—George and Dalhousie.
19—Park and Princess.
113—Romaine, west of Park St.
175—Canadian General Electric.
314—Brinton Carpet Factory.

CENTRE WARD.

21—George and King.
22—Simcoe and Queen.
23—George and Hunter.
24—Hunter and Quaker.
25—Charlotte and George.
26—Simcoe and George.
27—Water and McDonnel.
28—Brock and George.

WEST WARD.

12—Brock and Rubidge.
31—Park and Sherbrooke.
32—Bolivar and John.
33—Charlotte and Stewart.
34—Gilmour and St. Joseph.
35—Park and Hunter.
36—Weller and Walton.
37—Park and Charlotte.
38—McDonnel and Reid.
121—Canadian Woollens, Ltd. McDonnel Street West.

NORTH WARD.

41—Park and London.
42—George and Dublin.
43—Edinburgh and Bethune.
45—George and Smith.
46—Benson and Aberdeen Ave.
48—Water and Hilliard.

EAST WARD.

52—Burnham and James.
53—Rogers and Robinson.
54—Hunter and Mark.
56—Rogers and Douro.
57—Concession and Hazlitt.
59—Auburn.
212—Canadian Woollens, Limited. River Road.

Fire Hall phone No. 24. Police Phone 190
To send an Alarm—Break glass, open the Large Door, Pull Hook Down Once, and Let Go.
Remain at the Box and Direct Fireman to the Fire.

A REAL ROUSING **RALLY!**

Of All Supporters and Friends of

W.H.BRADBURN Liberal-Conservative Candidate

ROOMS 109 George **Saturday Night** ROOMS 109 George

AT 7.30 O'CLOCK

Come Along—Make It a Snappy Time

VOICE OF THE PEOPLE

To the Editor.

Dear Sir,—Saturday, the 16th of June, is the 139th anniversary of the settlement of Upper Canada by the United Empire Loyalists, when they landed on the shore of the Bay of Quinte. It has been suggested that some reference be made in our schools on Friday, the 15th, and in our churches on Sunday, the 17th of June, or at some other convenient dates, to this important event in the history of our country. We do not do enough of that sort of thing. It makes better Canadians. It is good for our native-born citizens and helps to Canadianize our immigrants, to make much of the big events in Canadian history.

One hundred and thirty-nine years ago there were neither schools nor churches in the territory forming Ontario. Now we have thousands. In fact we have so many churches that plans are on foot to amalgamate some out of existence. The original U. E. Loyalists were soldiers in the British forces in the American Revolutionary War, therefore they were the first veterans. It was their services and sacrifices that made possible a British North America with its two million British homes. They were the pioneers of Liberty, and at the second session of their first Parliament abolished slavery, while the American Republic, notwithstanding its famous declaration that all men were free and equal, did not get rid of slavery for seventy three years later. The U. E. Loyalists were democratic and introduced municipal government by the people before there was any legislative authority providing for it. They were religious (having no Tom Paine's among them) and made a God-fearing country. They were loyal to British institutions and that sentiment of loyalty is the dominant sentiment of the country to-day.

W. C. MIKEL.

Belleville, June 7, 1923.

Editor, Examiner.

Dear Sir,—I noticed an item in the Examiner some time ago in regard to the sale of some marsh lands at the mouth of the Otonabee River purchased by Mr. Fred. Harris, also some dispute concerning rights of trappers along the river. Trappers claim there is an old treaty or agreement allowing them to trap wherever they can paddle a canoe. Last spring some of them carried a paper claiming the Government allowed them to do so. On the other hand, the owners of these marsh lands claim that it it their property and have notices up warning trespassers to keep off. They also claim that when these lands were surveyed there was no marsh until the dam was put in at Hastings, which raised the water some 8 or 9 feet. It is true they were compensated by the Government for flooding their lands, but the Government has no claim whatever. These lands were heavily timbered before the water was raised. This shows beyond a doubt that these marshes were dry land then, and belong to the farms along the river as their deeds will show. In regard to the marsh lands that Mr. Harris bought from some farmers and also Jubilee Point from the Herald Bros., it bought in good faith and has deeds for it. Any person could have bought this property if they had money enough and wanted it. I have no marsh, neither do I trap, but it is interesting to listen to some people that should know better in regard to these noticed properties. One man said to me we can't fish any more in the channels at the mouth of the river. I told him the owners of these marshes had nothing to do with the channels, as they are Government property, and as for the marsh, there is never any fish in them only at spawning time, and nobody has any business in there at that time, as it is close season. I also told him that fish and ducks and fur would never be properly protected until the owners of these breeding places protected them in close season. Mr. Harris was intending to trap none this year, and was going to give the rats a chance to increase, but two or three agitators got in among the trappers and they went in and trapped it in spite of him, and it is said one of them threatened to put him out of the way or that he would get him or words to that effect. This is why the Provincial police was brought here. This man might have made this threat only to scare Mr. Harris but he might have meant what he said, and might some time carry it into execution. Men of this type should be examined as to their sanity, and if found lacking, should be placed in safe keening before they do any harm. There was a law suit over marsh land near here, tried at Cobourg 3 years ago before Judge Meredith. The trappers lost, they appealed and lost again. Another case tried at Kingston about the same time, went the same way, and others I have heard of elsewhere throughout the province. The trappers claim the case tried at Cobourg was not a test case and that it only applies to one marsh. I think the proper thing for them to do would be to take another case to Cobourg and have it thrashed out and not go threatening owners of these marsh lands before they know what they are doing. Trespassing on private property is sometimes very dangerous, as was proven up Lindsay way not long ago, where a shot gun was brought to play on the trespassers. There is one thing sure, there has been no pink tea parties among the trappers and owners of marsh lands for some years now.

W. A. NURSE.

R R No. 1, Bailieboro.

DETROIT, (United Press.)—More than 500,000 Ford cars and trucks were sold during the first four months of this year.

That is the record established by the Ford Motor Company, eclipsing all previous sales figures.

Alcohol and ginger ale is a bad solution of the booze problem.

Too many people are hunting trouble. Too few policemen are not.

THE BEST ON RECORD

Speeding-Up Selling Campaign

AT

Shop of Fashion Craft

A Store-full of Wonderful Values for Saturday's Thrifty Shoppers. Every Department in the Store offers attractive Specials that you cannot afford to miss. The Quality of our Merchandise speaks for itself. Note the Prices—

MEN'S CLOTHING--All New Goods This Season

MEN'S SUITS
Tweeds, Worsteds, Homespuns and Serges
at
$29.50
Regular $37.50 to $40.00

MEN'S SUITS
Our Big Leader
A Very Choice Selection of Cloths and Models at
$34.50
Regular $45.00

MEN'S SUITS
English Worsteds, Botanys and Tweeds
at
$39.50
Regular $50.00

HOT WEATHER TOGGERY

EXTRA SPECIAL!
2 AND 3-PIECE HOMESPUN SUITS
Priced from
$22.00 to $34.50

PALM BEACH SUIT SPECIAL
Your Choice of Any
at
$14.95
Regular $28.50

ENGLISH GABARDINE COATS
at
$19.50
Regular $30.00
Sizes 32 to 36 Only

PANAMA HATS--Choice of Any Panama Hat ½-Price

SPECIALS IN OUR FURNISHING DEPARTMENT

100 Dozen Men's Shirts
REGULAR $2.50 TO $3.00 FOR $1.95
REGULAR $3.75 TO $4.00 FOR $2.95
REGULAR $4.50 TO $5.00 FOR $3.95
REGULAR $6.50 FOR $4.95
ARROW, FORSYTH AND W. G. & R. MAKES. ALL SIZES.

Big Handkerchief Special
NILE 'KERCHIEFS ..... 5 FOR 50c
IRISH FLAXON 'KERCHIEFS ..... 5 FOR $1.00
PURE IRISH LINEN 'KERCHIEFS, 3 FOR $1.00
SILK 'KERCHIEFS, REGULAR $1.00, FOR 75c

Athletic Underwear Special
NAINCHECK AT $1.35
BALLOON CLOTH AT $1.75
RAW SILK AT $3.95

Hosiery Special
PURE THREAD SILK HOSE, REG. $1.25 ..... 95c
ART SILK DROP-STITCH RIB, REG. 75c 55c
LISLE HOSE, REGULAR 50c, FOR 35c
COTTON HOSE ..... 4 PAIRS $1.00
COLORS: BLACK, BROWN, GREY AND NAVY.

STRAW HATS

The season's smartest styles, in fancy braid, Sennet and split straws. Priced from ..... $2.50 to $4.50

Come With the Crowds on Saturday to

JACK PRIMEAU

140 HUNTER STREET

The Shop Where Quality and Service Counts

"Buy Dad a Tie." Father's Day, June 17th, 1923

ROBT. FAIR & Co. LIMITED

Printed Paisley Tussah Silk, $2.00 Yard

Saturday Bargains

$1.25 Natural Pongee Silk, 98c Yard

Saturday Will Be Special Day For Dress Voiles. Light, Medium and Dark Patterns, 36-inch, for, Yard - - - - - - - - - - 75c

$1.00 Silk Hose, 50c Pair
100 pair, substandard quality, in suede and brown. Sizes 8½ to 10. Sale starts at 9 a.m.

45c GINGHAMS, IN A WIDE RANGE OF CHECKS, 32-INCH. SATURDAY SALE PRICE, YARD 35c

BUY BEACH CLOTHS TOMORROW, IN PLAIN SHADES, 36-INCH. SATURDAY, YARD 65c

38-INCH $1.25 PLAIN RATINE, IN 10 SHADES, TO GO ON SALE TOMORROW AT, YARD $1.00

50c FLORAL KIMONA CREPE, IN MANY DESIGNS TO SELECT FROM, 30-INCH. SATURDAY, PER YARD 39c

35c Boys Ribbed Hose, 25c
Black, in all sizes from 7 to 10. This is an extra special bargain for tomorrow. On Sale all day, 9 a.m. to 9.30 p.m.

$3.75 Printed Dress Silks, 3 Pieces Only, Navy, Alice Blue and Red Ground, 36 in., One Day, Yd. - $3.25

$2.25 All-Wool Homespuns, yard - $1.50
A clearing price for what we have left. Shades are rose, sand, cocoa, blue, mauve and tan. All 54-inch. On Sale 9 a.m. sharp.

$3.75, $5.00 All-Wool Plaid Skirtings, yd. $2.00
Plaids and overchecks in browns, navy, greys, etc. 14 pieces to select from. 54 inches wide. On Sale at 9 a.m.

Special All-Day Bargains At The Staple Counter

85c UNION HUCK TOWELS, PAIR - 65c
White with self border. Hemmed ends. Size 17 x 34 inches.

25c NATURAL ALL-LINEN TOWELLING, YARD - - - - - 15c
An extra heavy weave that will give long wear.

30c ALL-LINEN WHITE, RUSSIA CRASH AND OATMEAL ROLLER TOWELLING, YARD - - - - - 20c
Three special lines for tomorrow. Extra good value at regular price.

18c FACTORY COTTON - 7 YDS. $1.00
34-inch, free from dressing. 200 yards only to sell. On Sale 9 a.m. sharp.

35c MADAPOLAM COTTON, TOMORROW FOR, YARD - - - 25c
Specially for underwear. Entirely free of the usual dressing.

45c MISSES' WHITE UNIFORM CLOTH FOR, YARD - - - 35c
Specially used for dresses, aprons, etc.; 36-inch. Extra special value.

50c ENGLISH PLAIN PILLOW COTTON, YARD - - - - - 35c
40-inch, heavy weave. A quality that will give good wear.

85c UNBLEACHED COTTON SHEETING, YARD - - - - - 69c
An excellent quality. Best carried in stock. At special price for tomorrow. 72-inch.

75c SINGLE BED SHEETING, YARD, 59c
Bleached pure white, and a quality that we can recommend for wear. 63-inch.

35c DARK OXFORD SHIRTING FOR, YARD - - - - - 25c
A one-day price for this good grade Dark Oxford Shirting, for men's or boys' wear, 28-inch.

45c APRON PRINTS, TOMORROW FOR, YARD - - - - - 35c
Navy with small designs, with or without border, 36-inch.

$2.00 UNBLEACHED TABLE DAMASK, YARD - $1.65
All-linen quality, which means good wear, 60-inch.

25c HEAVY FACTORY COTTON FOR, YARD - - - - - 20c
Special price for tomorrow, 36-inch. 200 yards only.

Grass Rugs, Linoleums, Cocoa Matting, Curtains

$1.25 Grass Rugs, 98c each
Stencilled designs, in brown and green. Size 1 x 2 yards. A very useful Rug for halls, verandahs or bedrooms. On Sale sharp at 9 a.m.

$2.00 Hemstitched Marquisette Curtains for $1.29 Pair
White, cream or ecru. 2¼ yards long. Special price inducement for Saturday shoppers. Store open at 9 a.m.

75c Casement Cloth, 59c Yd.
50-inch English Casement Cloth in plain shades of rose, brown, blue and natural.

$1.00, $1.25 Linoleum, 75c sq. yd.
10 to 16 square yard Remnants of Linoleums, best quality. Bring the measurement of the room you require it for and secure a good bargain.

75c Cocoa Matting, 60c Yd.
27-inch, extra heavy quality and well woven.

$35.00 Tricotine Coats, to Sell at $29.00
Special price for the best quality All-Wool Tricotine Coats, latest model.

New Summer Dresses, Ratine, Voile, Ginghams
Come tomorrow and get first selection. Priced from ..... ***$7.50 to $15.00***

Spring Suits Reduced
Look at These Prices
$29.00 Suit for $22.50
$35.00 Suit for $29.00
$45.00 Suit for $37.50

Plaid Pleated Skirts, Regular $7.50, For $4.50
Made from all-wool materials. An early selection always the best.

White Nainsook Camisoles for 75c
Pullover style, lace and insertion trimmed, finished at bottom with elastic.

85c to $1.25 ***Fine Lisle Thread Vests, smartly trimmed with silk tape in open-work strap, some short, others no sleeves. "110 vests only." Sale Price, each*** 50c

Dr. Goodwin
Chiropractor
Palmer Graduate
106-108 Barrie Building
Lady Attendant 'Phone 431
Hours 10-12 a.m., 2-4 and 7-8 p.m.
Office closed Tues. evening and Thurs. afternoon and evening.

Read the Want Ads.

PINEAPPLES
Are now at their best. We have a Large Shipment at Closest Prices. Special This Week at from 25c each up.

APPLES
Large Variety, such as Spies, Greenings, Starks, Cooking Apples, etc., 20c peck up.
Full Lines of other Fruits at Reasonable Prices.

A. T. STRANO
TWO STORES
204-206 CHARLOTTE ST.

NOTICE

TO THE READING PUBLIC:

I have purchased the Business on Charlotte street, known as Graham's News and Periodical Store, and from this date will conduct it with a Full Stock of Daily Papers, Old Country Papers, Periodicals, and Magazines, and a further Choice Selection of Reading Material.

I would be very pleased to serve you in the lines I carry at present and intend to carry in the near future.

(Miss) N. PEARL EMMERSON.
1d2510

LOCALS

DR. T. P. McCULLOUGH,
Eye, Ear, Nose and Throat Specialist, 166 Brock St. Phone 36W. d&f

TAXI LIVERY.
Devall. Phone 774, 5 and 7 passenger cars. Day and night service. Storage and washing. 26d139 2181

gany Case, and about 10 Records. A snap for $89.50. Worth twice the money. — E. V. Warne, 325 George Street, 'Phone 1238. 2d-136

HAROLD DUNFORD'S AUTO LIVERY.
Call 224 for Taxi and Auto Service. New Seven-Passenger Studebaker in Service. 78d-199

ROBSON & PENROSE.
Your 'phone order will receive careful attention. Local and Long Distance Hauling. Parcel Delivery. 'Phones 832J, 832W.—414-415 Dublin Street. 26d-138-2118

MILLINTERIA BULLETIN.
Half Price Sale for two days only, Saturday and Monday, of all dress and sport Hats in stock. Millinteria, formerly American Hat Store. 1d135

AUTO LIVERY.
For Comfortable and Careful Driving, call H. Howell, 'Phone 396, or 273 Simcoe Street. 26d-150-2357

SCOW STRANDED.
A barge owned by Joe Lajeunesse is aground near Lakefield, and may be crippled with a broken keel. It was carrying a cargo of wood in tow when the mishap happened.

FOR SALE.
One Upright Piano, Walnut case. Saturday snap, $155.00.—E. V. Warne, 325 George Street, 'Phone 1238. 2d-136

500 Clear Tone Needles for 30c, Saturday only. — E. V. Warne, 325 George Street. 'Phone 1238. 2d-136

NOTICE
"Comet' Bus will leave the Albion Sweets at 8 and 9 o'clock p.m. for Chemong. Return fare 50 cents. This bus can also be chartered for picnic parties and etc. —J. J. Mein, 'Phone 1165W. 3d 135 2475

COLUMBIA GRAFONOLA.
One only beautiful Columbia Grafonola, William and Mary style, in Dark Burl Walnut. Was $210.00. To clear at only $152.00. See this in our window. — Greene Music Store, Charlotte Street. 2d-35

DANCE POSTPONED.
The dinner dance scheduled for this evening at the Peterborough Golf and Country Club has been postponed until further notice owing to the inclement weather.

ST. GEORGE'S CHURCH.
At St. George's Church the rector on Sunday evening will speak about the General Church Mission in October and other matters dealt with by the recent Synod.

MUSICAL FEATURES.
At the annual meeting of the local veterans of 1866, a duet, "The-Battle Eve," by Messrs. Park and Carlisle, and piano accompaniments by John Crane, were features of the occasion.

PLAYER PIANO SNAP.
Special for Saturday — One slightly used Player Piano, in Mahogany finish, with 10 Rolls of Music. Was sold new for $750.00. Now only $498.00. Terms can be arranged. — Green Music Store, Charlotte Street. 2d-35

UNIVERSAL LAWN MOWERS.
Try our easy-running Universal Lawn Mowers. The Cheapest and Easiest-running High-grade, Ball-bearing Lawn Mower you can buy. Lawn Mowers Sharpened, $1.00. 'Phone us and we will call for your Mower and return it. — H. T. Millard, 225 Hunter Street. 'Phone 234J.

CEMETERY NOTICE
All persons requiring flowers planted or other work done on their lots in the Little Lake Cemetery in time for the Oddfellows Decoration Ceremonies, are asked to call and arrange for the same before June 15th, Felix Brownscombe, Secretary. 3d 136 2496

GARDEN FETE
The general committee in charge of the arrangements for the Y.W.C.A. Garden Fete to be held on Friday, June 15, at Mrs. George Macdonald's residtnce, 300 London street, are, Miss E. Morrow, Mrs. A. W. Cressman, and Mrs. W. H. Hill.

EXCURSION AND PICNIC
Knox Ladies Berean and Brotherhood Excursion will be held on Saturday afternoon June 9th to Gore's Landing by Steamer Stoney Lake leaving George street wharf at 1.30 p.m. Street Railway Wharf at 2 p.m. Tickets:—Adults 50 cents, Children 25 cents. Suitable music. Refreshment Booth The people's patronage for picnic solicited. 3d 26 2 8 2334

COURT OF REVISION
At a court of revision in Lakefield yesterday presided over by Magistrate O. A. Langley, about 50 names were added to the voters' list. Not much enthusiasm was shown, Magistrate Langley says, but workers for the various political parties were busy collecting names to be added, and it was mainly through their efforts that so many appeared.

BASS AND 'LUNGE, 16TH JUNE.
Remember, Bass and 'Lunge Season Opens on 16th June, and Our New Address is 212-214 Charlotte Street. Fishing Tackle that takes the hard luck out of "Fisherman's Luck." Store Open Every Evening. — White's Cycles and Sports, Ltd., 212-214 Charlotte Street. Phone 897. 4d-8-11-13-15

June Brides

Silverware or Cut Glass—as the Gift to the Bride — serves doubly as a gift of utility and of untold pleasure. When selected at Warne's you'll be sure of a gift that will be pleasing for its quality

Warne Bros.
PHONE 680
Diamond Hall
349 GEORGE STREET

HARRISON'S GROCERY.
Some Specials for to-morrow: — Pine Apples, $1.65 per dozen up; Grape Fruit, 3 for 25c;; new Cheese, per lb., 24c; Oranges, 39c per dozen up. Orders delivered anywhere in the city. Phone 1674W.

CARD OF THANKS.
Mr. and Mrs. W. Wilson and family wish to thank their neighbors and friends, also Dr. London, for the kindness during the sickness and death of their baby, also those who sent flowers.

SERVICE LIKE A GUARANTEE
To be worth anything to you, must have back of it a house with a reputation. It is one thing to promise service—another to give it. Our 18 years of service in this city has stood the test. A. A. Fowler, Phm.B., Eyesight Specialist, 373 George street, Peterborough. d.t.f.

NELSON'S COUNTER BARGAINS.
1 Edison and 25 Amberola Records $25. This machine is NEARLY NEW.
1 Sonora. Used only a short while, cost $87.00. Will sell for $35.00.
1 Cabinet Grand, reg. $75.00, now only $45.00.
1 NEW UNDERWOOD PORTABLE, $65.00.
1 Used Empire, good shape $20.00.
1 Used Monarch, A1 shape, $40.00.
1 Hammond, splendid value at $25.00.
1 Portable, Fox. Bargain at $35.00.
ALL THE ABOVE ARE GUARANTEED.
NELSON'S TYPEWRITER CO., 'Phone 229W, 332 1-2 Geo.

LORD CURZON ARRESTED FOR EXCEEDING THE LIMIT

Viscount Curzon, M.P., was fined £3 at Guildford for exceeding the motor speed limit on the Hog's Back.

A police witness said he estimated that speed at between 40 and 45 miles per hour. When stopped Viscount Curzon said: "Can't you see your way not to report the matter? I would take a lot more notice of a caution." Viscount Curzon also remarked: "I don't want any more endorsements on my license. I have got so many that they are falling off."—Belfast Weekly Telegraph.

Average depth of the Pacific Ocean is 13,40 feet and its greatest depth is 31,614 feet near Guam.

LATE WANT ADS.

FOR SALE — 1 ANTIQUE DRESSER with marble top; double bed mattress and springs, 12 yards new linoleum, 1 gas range. Apply in evenings, 212 London Street. 1d135 2091

FOR SALE — DAVENPORT AND bed outfit and dresser; 2 rockers, kitchen cabinet. Apply 633 Union street. 3d137 2084

ON JUNE 11
The Overland is introducing a new model
91
For information regarding this phone or see
C. R. Banks
THE LOCAL DEALER
Phone 582

GERMANS MUST ADMIT DEFEAT

Britain Would Demand This Should She Agree in Joint Answer to Germany.

PARIS, June 8. — (Canadian Press).—Paris and Brussels are keeping in constant communication to-day discussing the advisability of making a reply to the new German reparation note or ignoring it entirely. In event the decision is reached that a reply be made, the French Government is reported to favor a curt dismissal of Germany's latest proposition. Belgium, on the contrary, is said to be desirous of wording an acknowledgment in such a manner as might leave the way open for further parley.

The Belgian Cabinet strongly favors a common inter-Allied reply, but it seems certain that a joint answer will be possible only if London agrees to leave no doubt in the mind of the Berlin Government as to the absolute necessity of discontinuing the Ruhr resistance. Upon this point Belgium and France are solidly agreed.

There has been no direct communication between London and Paris on the subject.

Expectation here is that Great Britain will agree that Germany must admit defeat in the Ruhr.

WEDDING BELLS

FALLS—BARRIE

The Regina "Leader" of June 1st contains the following account of the wedding of Miss Bertha Barrie, daughter of Mrs. M. Barrie, 667 George street.

"Miss Bertha Barrie, formerly of Peterboro, Ontario, became the bride of O. T. Falls, city building inspector, by a ceremony performed yesterday at one o'clock in the presence of scores of friends at the Metropolitan church by Rev. H. W. Avison. The bride was given away by Thos. Barrie, of Peterborough. Her costume was in soft fawn shade; her hat was of mountain haze tone, with canna and pastel touches. She carried a bouquet of carnations and lillies of the valley. Mr. and Mrs. Falls left later for a honeymoon trip.

The wedding luncheon was served at the home of Mr. and Mrs. H. J. Crowe.

The bride was the recipient of many gifts, being one of the most popular members of the Parliament Building staff Mr. Falls was tendered a walnut clock from civic department heads.'

OBITUARY

WILLIAM NORMAN BELL.

The death took place yesterday at the residence of his parents, Concession 5, Lot 21, Smith Township, of William Norman Bell, aged 38 years. The late Mr. Bell was a farmer, the son of Mr. and Mrs. Isaac Bell, and his death resulted after a very short illness.

He was a valued member of the Canadian Order of Foresters, a member of Fairview Methodist Church, and an active worker in the Sunday School, being secretary for several years.

There are left to mourn his loss, his parents, four sisters, and two brothers, Mrs. E. Rosborough, Mrs. Fred Bell, Mrs. F. W. Deyell, all of Smith Township, Mrs. Whitfield Northey of Otonabee, Wilbert H. Bell, and Braden Bell, also of Smith Township.

The funeral will be held on Saturday, 9th June, from the family residence at 1.30 p.m., to Little Lake Cemetery, Rev. P. H. Neville officiating.

Society

Miss Daisy Bergoine of Walkerville, formerly of this city, has graduated with honours from the University of Toronto.

At the exhibition of the Labrador Medical Mission bale held yesterday afternoon in the Grafton Company's upstair section, Mrs. J. Walsh was convenor of the refreshment arrangements and Mrs. S. D. Carver presided at the tea-table, assisted by Ms. N. D. Seaton and Mrs. Adrian Macdonald. The tables were daintly decorated with lilacs, tulips, pansies and lillies of the valley.

Mr. and Mrs. Ralph Carson and son, of Calgary, are the guests of Dr. and Mrs. E. E. Harvey, en route to St. John, N.B., where they will spend the summer.

Mr. R. F. Allin, of New York, is visiting Mrs. G. Allin, Murray Street.

Degrees of the College of Pharmacy of the University of Toronto have been conferred upon G. S. Bogue, W. A. Stuart and J. E. Theobald, according to the results of secondary examinations announced yesterday.

Rev. J. F. Chapman has returned after spending a week at Sarnia attending the London Conference.

Miss Mary Driscoll of this city was one of the graduating nurses receiving diplomas at the graduating exercises of Hotel Dieu Hospital, Windsor, on Tuesday evening of this week.

MARRIED.

HAYES—ROGERS. — On Tuesday morning, June 5, at 8 o'clock, by Rev. J. E. Burk, Dr. Wm. N. Hayes and Miss Helen J. Rogers, both of Peterborough, were married in Newman Hall Chapel, Toronto.

GUNN'S "TIP-TOP" SWEET PICKLED
PIC-NIC HAMS lb. 20c
SMOKED PICNICS, PER LB. - - 22c

2lb. Village Biscuits	25c	Box Plants, each	15c
New Cheese, lb.	25c	6 Toilet Paper	25c
3 Boxes 400's Matches 25c		3 Pkgs. Ammonia	23c
		8½lb. Sugar	$1.00
Dairy Butter, lb.	30c	2lb. Bulk Macaroni	25c
Norwood Creamery, lb.	34c	Seedless Raisins, lb.	16c
Monarch Bak. Powder	23c	2 Muscatel Raisins	35c
Rose Brand Bak. Powder	18c	Valencia Raisins, lb.	20c
New Cabbage, Onions, Rhubarb, Lettuce.		O-Cedar 23c and 46c	
		6 Heinz Dill Pickles	25c
3 Classic Cleanser	25c	Largest Pineapples, 3 for $1.00	
		Gal. Tiger Catsup	75c

60 Hunter E. — ***Boyle's CASH & CARRY GROCERY.*** — 168 Charlotte

SATURDAY AFTERNOON.
Pupils of Miss Olga Fowler will be heard in Recital on Saturday Afternoon at 3 o'clock, Conservatory Hall. The Public is invited. Silver Collection. 1d-135-2518

RECITAL OF DANCING.
by Pupils of Miss May Perry, assisted by Pupils of Dorothy Allan Park, Saturday Evening, 9th June, at 8 o'clock. The Public is invited. Silver Collection. 2d-136-2517

Economy is the Easy Chair of Old Age
Nevada Flour, 24 lb. bag 83c.
Quaker Flour, 24 lb. bag 90c.

FRESH FRUITS
Choice Strawberries, Fine Large Pineapples, Ripe Bananas, Navel and Valencia Oranges, Large, Juicy Grapefruit, Strawberry Rhubarb.

CANNED GOODS
Peas, Corn, or Tomatoes, 2 for 25c
Choice Pumpkin 2 for 25c
Choice Peaches, Tin 25c
Singapore Pineapple, Tin 25c
Globe Pears, Tin 25c

FRESH VEGETABLES
Smooth, Ripe Tomatoes, Large Tender Asparagus, Fresh Spinach, Head or Leaf Lettuce Tender Green Onions, Tender Radishes.

PURE JAM
4lb. Tin Raspberry 80c
4lb. Tin Strawberry 90c

LARD AND SHORTENING
Pure Lard 2lb. for 35c
Shortening 2lb. for 33c

IN THE MEAT MARKET.
Rib Roast of Prime Beef, Rolled, per lb. 22c
Shoulder or Chuck Roast, per lb. 14c
Hamburg Steak, 2lbs. for 25c
Fresh Spare Ribs, 2lbs. for 25c
Machine Sliced Bacon, per lb. 35c

Fitzpatrick & Geraghty
Charlotte and Park — *Phones 492-2110*
Rubidge & Dalhousie — *Phones 481-2111*

To Liberal Workers

Would all Liberals who are willing to help in the Election of J. W. MEYERS, the Liberal Candidate, make it a point to be at the LIBERAL COMMITTEE ROOMS, 430 George Street, TO-NIGHT at 8 o'clock, so that we may have your advice on matters in general.

ALSO BIG RALLY

TO-MORROW (SATURDAY) NIGHT, when Mr. Meyers, the Liberal Candidate, and others, will Address the Meeting. Come one and all, and make this a Bumper Meeting.

J. J. HARTLEY,
President, W. P. Liberal Association.

Its Confidence that Does It.
Last Call For Plants
The ground is in the best of condition for planting, and growth will come on at ence.

Chalmers Tomatoes, 2 boxes 25c
Still have Asters, Balsams, Snapdragons, Lobelia, Candytuft, Verbenas, Stocks, Nasturtium, Phlox, Tomatoes, Peppers, Cabbage
Celery, box 20c
Onions, box 25c
Pansies, Salvia and Cauliflower.
Onions, box 25c
Cauliflowers, bunches of 25, for 25c
Coleus, special 4 for 25c
Tuberous Begonias 25c
Castor Oil Plants 15c

English Multipliers, 3 lbs. 25c
Dutch Sets 2 lbs. 25c

VEGETABLES AND FRUIT
Cucumbers, hot-house.
Tomatoes, lb. 30c
Lettuce, bunch 5 and 10c
Green Onions, bunch 5c
Cabbage, lb. 12c
Carrots 2 bunches 25c
Asparagus, special 30c
Spinach, lb. 15c
Rhubarb, bunch 5c
Lemons, doz. 30c
Oranges, doz. 35c, 50c and 60c
Pineapples, extra choice, 25c, 30c and 40c. Special prices by the dozen.

Dairy Butter, lb. 29c

DAIRY PRODUCTS
Tip-Top Bacon, lb. 35c
Gunn's Cooked Tongue, lb. 45c
Gunn's Baked Ham, lb. 70c
Gunn's Cooked Ham, lb. 55c
Gunn's Cased Back, lb. 60c
Ingersoll Breakfast Bacon, per lb. 50c

WEEK-END SPECIALS
Cook-It, lb. 23c
H. A. Margerine, lb. 23c
Sunlight Soap 10 Bars 65c
Christie's Mixed Sweet Biscuits, lb. 30c
Coffee, special blend, lb. 58c
Bananas, Special lb. 10c

BREAD
at our special prices, delivered with all grocery orders.

PORTER S. WHITE CO.
334 GEORGE STREET. - - PHONE 1960

D. W. Griffith's
The Mother And The Law
ALSO
Battling Siki
Mike McTigue
Fight Picture
CAPITOL TO-NIGHT

The Evening Examiner

PROBABILITIES.
Moderate to fresh northwest winds —Fine and somewhat warmer to-day and on Sunday.

VOL. LII., No. 135 PETERBOROUGH, SATURDAY, JUNE 9, 1923 PRICE THREE CENTS

J. W. MEYERS Is the Man Everyone Is Talking About
Advt.

LABOUR SPLIT TO THE RIGHT IN THE HOUSE

The Latest Complication in British Politics—Away From the Radicals.

A NEW DIGNITY

LONDON, June 9.—(Special).—A split in the Labor party is the latest complication in British politics. The Liberals set the fashion dividing the House at the time of the Lloyd George Coalition. The Unionists followed suit after the Irish settlement. Now Labor is following their footsteps.

The reason for the growing Labor division is the belief among the party leaders that they have a prospect of power after the next election.

In view of this there is a possibility of a small majority swinging ambitious Labor leaders towards the right away from the Radical wing, hoping thus to gain the support of some of the Liberals, who now form the third party in the Commons, supplementing the Irish Nationalists who formerly held the balance of power. Labor realizes that its recent growth is largely a result of the discontent of the "white collar class," and is doing everything possible to hold and increase its influence with this class which formerly well-to-do, is now known as the "new poor."

The former policy of appealing solely to working class interests is changing, and Labor is now appealing to the whole community, really usurping the former Liberal position since the party has been shouldered with the responsibility and dignity of "His Majesty's Opposition."

The Radical wing resents this change of attitude, and is doing its utmost to disturb the dignity of the official Opposition leaders. These leaders refuse to support the radical demonstrations in the House, knowing that submission to Parliamentary rules and the maintenance of accustomed dignity is essential if they would gain the votes of the "new poor" at the next election.

The official leaders' silence on questions such as the native movement in India, the Republican efforts in Ireland, the recent necessary operations in South Africa to suppress Communism, their evident agreement with the British demands upon the Soviet Government and their efforts to settle recent industrial disputes, avoiding general strikes, are all evidence that the Labor leaders are endeavoring to adapt themselves to British political traditions of slow progress with the King, fraternized with the Prince of Wales, the leaders have earned the denunciations of their Radical followers, and having learned the Parliamentary game, are ignoring this semi-rebellion, endeavoring rather to win Liberal support than to satisfy their own left wing. In view of this deliberate effort and of difference of opinion regarding var-

(Continued on page 10.)

VOTE FOR BRADBURN

and elect a man who will do you and the Riding credit and give the best service.

WORLD CAPITAL IS NOW INVADED BY CANADIANS

Lochrymose Weather in Old London Fails to Dampen Their Enthusiasm—Crowds at Oxford

A LONDON LETTER

LONDON, (Special).—June 9.—Swarms of Canadian have arrived in London during the last week, and not even the more or less lachrymose samples of weather—you cannot call it a climate—have dampened their enthusiasm.

Crowds of them found their way to Oxford for Eights' Week, the undergraduates' ibg summer term celebration. "Eights" are rowing crews, and their races, which have taken place at the same time in exactly the same way for over a hundred years, are like no others you have ever seen. Every college has a crew and the boats are lined along the bank of the river a length or so apart in the order of their winning the year before. It is a great sight to see them all off at the boom of a gun. Each boats object is to bump the one in front and so on up one in the next race.

Supporters go tearing along the towpath shrieking encouragement to their crews. The course is lined with hundreds of punts then the college barges, house-boats, really where sumptuous teas are served. The banks are black with spectators, for the town is full to overflowing with fathers, mothers, sisters and friends. The races over for the afternoon, all the punt make a beak or the Cherwell (pronounced Char) whose shady backwaters are one of Oxford's greatest charms.

Canadians in Crews

Canada was well represented in the crews Frank Scott, a son of Canon Scott, of Quebec, rowed for Magdalen (Maudlin if you please) the Prince of Wales' old college and one of the swankiest. King Gordon, Ralph Connor's son a Manitoba Rhodes scholar, is in the Queen's college boat, as well as W. H. Brown a Saskatchewan Rhodes scholar. Graham Spry, who was awarded the 1922 Manitoba scholarship, is in the University college boat. The cox of the St. Johns best is Jacques Hebert, of Montreal, and Dana Porter, of Toronto, pulls for Balliol renowned for its drawl and highbrowishness).

(Canadians find it somwhat difficult to make a mark in sport at Oxford, for the major sports which may win the coveted "full blue" are cricket soccer rugby and rowing, nine of which are considered of first importance in Canadian universities, and athletics. Prowess in tennis, lacrosse, golf hockey and swimming only means a "half blue," that is, as far as one can make out, a blue and white striped blazer and muffler.

Poling a Punt

After one of the races I saw D. R. Michener, a Rhodes scholar, from Alberta in his full blue sports coat (he wrested the pole-vaulting championship from Cambridge) poling a punt most gracefully on the "Cher." Punting, by the way is not as easy as it looks. Two enthusiastic Canadian girls provided much amusement for the river in their maiden performance. When their cargo of undergraduates were not being drenched with water they were frantically paddling back to the pole, which had somehow managed to elude the grasp of the fair punties.

Another tradition of Eights' Week are the cider cup luncheons in college. Each undergraduate has a private sitting room with a 'Scout" to wait on him, and incidentally, to report any violations of rules. Here he entertains his guests to Ritz-like

(Continued on page 13.)

A REAL ROUSING RALLY!
Of All Supporters and Friends of
W. H. BRADBURN Liberal-Conservative Candidate
ROOMS 109 George Saturday Night ROOMS 109 George
AT 7.30 O'CLOCK
Come Along—Make It a Snappy Time

Katy Engine Does All But Join Shriners

At a cost of $1500 this M.K.T. choo choo was painted red, green and gold—Shriner colors—and was used to haul a special trainload of Texas and other southwestern dele gates to the Shrine convention at Washington. The smokestack was converted into a fez. Note the lights used to illuminate the engine at night while galloping east.

PLOT, COUNTER PLOT ADVENTURE, ROMANCE IN THRILLING STORY

The Heroine Is Barbara Parker, Whose Father Had Raised Her Like a Son—A Gripping Narrative By Rex Beach.

FLOWING GOLD.

CHAPTER I

The Governor's Suite

ROOM service at the Ajax is of a quality befitting the newest, the largest, and the mot expensive hotel in Dallas. While the standard of excellence is uniformly high, nevertheless some extra care usually attaches to a breakfast ordered from the Governor's suite—most elegant and most expensive of all the suites—hence the waiter checked over his card and made a final, fluttering examination to be sure that the chilled fruit was chilled and that the hot plates were hot before he rapped on the door. A voice, loud and cheery, bade him enter.

The Pajama-clad guest cast a hungry eye over the contents of the rubber-tired breakfast table. He, too, tested the temperature of the melon and felt the cover of the toast plate.

"Splendid!" he cried. "Nice rooms, prompt service, a pleasant-faced waiter. Why, I couldn't fare better in my best club. Thanks to you, my first impression of Dallas is wholly delightful." He seated himself in a padded boudoir chair, unfolded a snowy serviette and attacked his breakfast with the enthusiasm of a perfect healthy animal.

"Is this your first visit here, sir?"

"Absolutely. Dallas is as foreign to me as Lhasa. It is the Bagdad of my dreams and its streets are strange. Perhaps they are full of adventure for me. I hope so. Anything exciting can happen in a town where one has neither friends nor acquaintances, eh?"

"May I ask if you are in oil, sir?"

"In oil? Bless me, what a nauseating question—at this hour of the day!"

"Most everybody here is in oil. We turn dozens away every day, we're that full. It's the boom. I'm in oil myself—in a small way, of course. It's like this: sometimes gentlemen like—well, like you, sir— give me tips. They drop a hint, like about their stocks, and I've done well—in a small way of course. It doesn't cost them anything and—some of them are very kind. You'd really be surprised."

"Oh, not at all." The occupant of the governor's suite leaned back in his chair and smiled widely. "As a matter of fact, I am flattered for it is evident that you are endowed with the money-making instinct and that you unerringly recognize it in others Very well, I shall see what I can do for you. But while we are on the subject of tips, would you mind helping yourself to a dollar out of my trousers pocket?"

The waiter proceeded to do as directed, but a moment later announced, apologetically: "Here's all I find, sir. It's mostly pennies." He exposed a handful of small coins.

"Look in my coat, if you will."

But the second search resulted as had the first. "Strange !"murmured the guest , without rising. "I must have been robbed. I remember now, a fellow crowded me as I left my train. Um-m! Robbed—at the very gates of Bagdad! Dallas is a City of Adventure. Please add your tip to the check, and make it two dollars. I'd like to have you serve me every morning, for I cannot abide an acid face at breakfast. It sours my whole day."

Calvin Gray finished his breakfast, smoked a cigaret as he scanned the morning paper, then he dressed himself with meticulous care.

Some men possess an effortless knack of commanding attention and inspiring courtsey. Calvin Gray was one of these. Before many moments, he was in the manager's office, explaining, suavely, "Now that I have introduced myself, I wish to thank you for taking care of me upon such short notice."

"It was the only space we had. If you wish, I'll have your rooms changed as soon as—"

"Have you something better?"

Haviland the manager, laughed and shook his head. "Scarcely! That suite is our pet and our pride. There's nothing to beat it in the whole Southwest."

"It is very nice. May I inquire the rate?"

"Twenty-five dollars a day."

"Quite reasonable." Mr. Gray beamed his satisfaction.

"It is the only suite we have left. We've put beds in the parlors of the others, and frequently we have to double up our guests. This oil excitement is a blessing to us poor innkeepers. I presume it's oil that brings you here?"

Gray met the speaker's interrogatory gaze with a negative shake of the head and a smile peculiarly non-committal. "No, he declared. "I'm not in the oil business and I have no money to invest in it. On the contrary, I am a penniless adventurer whom chance alone has cast upon your hospitable grand staircase." These words were spoken with a suggestion of mock modesty that had precisely the effect of a deliberate wink, and Mr. Haviland smiled and nodded his complete comprehension.

"I get you," said he. "And you're right. The lease hounds would devil you to death of you gave them a chance. Now then, if there's any way in which I can be of service—"

"There is." Gray's tone was at once businesslike. "Please give me names of your leading bankers. I mean the strongest and the most —well discreet."

During the next few minutes Gray received and swiftly tabulated in his mind a deal of inside information usually denied to the average stranger.

Gray appeared to know exactly wha he wanted to do, for he stopped at the telephone booths, inquired the number of the leading afternoon newspaper, and put in a call for it. When it came through he asked of the city editor. He closed the sound-proof door before voicing his message, then he began,

"City editor? Well, I'm from the Ajax Hotel, and I have a tip for you. I'm one of the room clerks. Listen! Calvin Gray is registered here—got in last night, on gum shoes . . . . Gray! Calvin Gray! Better shoot a reporter around and get a story. . . . . You don't ? Well, other people know him. He's character—globe trotter, soldier of fortune, financier. He's been everywhere and done everything, and you can get a great story of you've got a man clever enough to make him talk. But he won't loosen easily . . . . . Oil, I suppose, but— . . . . . Sure Under cover. Mystery stuff! Another big syndicate probably . . . . Oh, that's all right. I'm

(Continued on page 13).

REMEMBER LAST WINTER.
BE PREPARED FOR THE COLD WEATHER. ORDER YOUR COAL NOW. DELIVERY AND QUALITY GUARANTEED. ROBT. HICKS CO., LTD. 'PHONES 47-48. DEALERS IN THE GENUINE D.L.W. COAL.
6d-140-2523.

VOTE FOR BRADBURN

and be without "strings" and "halters" on your representative. Such are being fitted on other candidates all over the Province. Don't let any be tied on here.

BIZARRE STORY OF A PAINTER

Miss Maud Roose Imagines That Old Masters, Such as Murello, Control Her Hand.

DETROIT, June 9.—Miss Maude Roose, here, is either a victim of her own imagination or else Raphael, Hals and Murillo—dead masters—have come back to earth.

A few weeks ago, first word leaked out that Miss Roose had been painting under inspiration of the masters of a bygone day.

That sounded incredulous to a skeptic. But as the result of an hour's conversation and observation there is not the slightest doubt in the mind of this writer that some force, some phenomen on unknown to us poor mortals is at work on the responsive vibration of Miss Roose's young body.

It is a bizarre story, one well worth listening to.

One day last September she was startled to hear "forces" command her to paint. Paint? What? The side of a barn?

That's how much she says she knew of painting. But these mysterious forces attacked her in increased numbers. She couldn't sleep. Finally, unable to stand it longer, she went—by intuition, she says—to a certain art store here.

Paints the Christ

"There is an old man who comes here. He wears a beard." she told the salesgirl, and proceeded to describe him. "Do you know whom I mean? I don't know his name."

Yes, the girl did know. Miss Roose went to the man the girl named, and the trend of the conversation was something like this:

"Mr. —, I'm going to paint a picture. This may sound foolish to you, but I believe I am being guided by dead artists. Won't you help me pick out paint and so forth. I know nothing about it."

The old artist smiled. "Certainly, and I don't think it as foolish as you believe." And he told of a friend in the old country who believed he had also been thus guided, and who did good work.

Then Miss Roose started. Her first portrait was that of The Christ. It hangs on her wall. It really is beautiful. There is a sympathetic appeal to the blue eyes, a life-like glint to the flesh tint.

(Continued on Page 13.)

Troops of Britain Enter Dusseldorf In Ruhr Valley

BERLIN, June 9.—(Special.) British military forces have entered Dusseldorf in the Ruhr Valley, it was stated in advices received here to-day.

A section of artillery and infantry was reported as having arrived in the industrial centre of Germany, which has been in the hands of French occupational troops since the Ruhr Valley was first seized.

VOTE FOR BRADBURN

to represent this Riding in a way it has not been put before the Province in the last four years.

FINE WEATHER BROUGHT MANY TO CITY MARKET

Auctioneer Indulges in a Little Levity at Expense of Those Who Feel Badly After 25th.

TODAY'S PRICES

The fine weather of morning brought out a number of buyers in the open market, and the basket section. Eggs and butter were plentiful, the former selling from 26 to 30c a dozen, and butter asking 30 and 31c. For 1 in small quantities was 30c a pound.

In the open section a couple of loads of hay were $15 a load. Potatoes were up from last week's quotation, asking $1 a bag as a general price. One man offered threebags for $2.50. Rhubarb and green onions were plentiful at 5c a bunch, the same price that was asked for radishes, and cabbage lettuce. White onions were 40c a peck, carrots and beets 30c.

The fish man had fresh salmon trout from Georgian Bay at 25c a pound and whitefish at 20c. Apples, Ben Davis and Gainos, were 40c a peck, and Spys 50c.

There were plenty of growing things on the market this morning; cabbage and cauliflower plants at 20c a box; aster and pansy plants at the same price; foliage in smallpots guarded by a quiet little low-voiced lad, who whispered their price as 4 for a quarter; Canterbury bells and bachelors' buttons, 10c apiece. There were bouquets of fresh flowers upstairs, early pale pink peonies, lilies of the valley and purple wild violets. A "variegated" rose bush in a small pot was 75c.

Cream was fairly plentiful in the basket section this morning, selling for 25c a pint. A fox terrier pup was offered for 75c. The auctioneers were as busy as usual, selling anything from bird cages to used cars. One gentleman floundered in the intricacies of feminine apparel in a batch offered for sale. A "poplar" waist came in for his admiring comments and he recommended a black blouse as appropriate apparel for those who "will be feeling badly after the 25th of the month."

MR. F. SHERWOOD RADIO INSPECTOR

Received Notice of His Appointment This Week—The Duties.

Mr. Frank Sherwood, 110 Lock Street, has been appointed radio inspector for the city of Peterboro and district. W. C. C. Duncan, radio inspector at Toronto, interviewed applicants for the position here a couple of weeks ago. Mr. Sherwood received confirmation of his appointment this week from C. P. Edwards, director of radio service at Ottawa.

The duties of a radio inspector includes inspection of radio sets, issuing of licenses and examination of candidates for proficiency in radio telegraphy. All sets, both receiving and transmitting, must be licensed, but persons operating receiving sets only do not require to pass an examination. A penalty of fifty dollars is imposed by law for operation of any radio telegraph apparatus without a license. Licenses may be procured at the Post Office, or from Mr. Sherwood, at his home at 110 Lock Street, or at the Canadian National Telegraph Office in the evening.

Mr. Sherwood has been interested in radio-telegraphy for a number of years. He had the first radio set in this vicinity, and received the first radio programme to be broadcasted, which was sent from the Westinghouse Electric Company's Station KDKA, Fittsburg, in 1920.

A BAND CONCERT IN VICTORIA PARK

By permission of the chairman of the Parks Commission, the band concert that was to have been given in Victoria Park last evening will be given on Sunday evening at 8.30 instead of 8 o'clock. The program will be somewhat amended to conform to a Sunday concert.

The American flag flies over 55 per cent of the ships and 67 per cent of the tonnage on the Great Lakes.

Last Call Tonight To Get Your Name On List of Voters

The last call to voters not on the lists has been issued by Judge E. C. S. Huycke, and any such who wish to exercise the franchise at the coming Provincial Election must seize this opportunity or be disappointed on June 25.

The Court of Revision will conduct a night session to permit of last minute additions at the Court House at 8 p.m. tonight.

Speakers of all political parties have characterized this as the most important election in the history of Ontario, and whatever political views a citizen holds, it is his duty and privilege to make certain his name is entered on the voters' list.

Remember the last opportunity is to-night, at 8 o'clock.

WEALTHY WILL PROVIDE FUND

Ministers Want to Know if They Will Be Taken Care of.

PORT ARTHUR, June 9 (Canadian Press). — Wealthy Presbyterians in Canada who are opposed to church union are said to have given the assurance that the ministers who lose their charges or are in financial difficulties due to the opposition to union, will be cared for.

At a meeting of the Presbyterian Church Association to-day, several of the ministers asked the question, What would become of them if they were left without churches and lost their incomes?

It was then stated that arrangements had been made for a Sustentation Fund and for an Augmentation Fund.

Arrangements for this fund are of course incomplete, but certain ministers were reassured that the money would be provided for this purpose.

FRENCH SEEK RELIEF SHIP LIQUOR ORDER

PARIS, June 9. (United Press.)—The French Cabinet decided to-day to renew conversations with the United States seeking relief from the Treasury Department ship liquor order.

An earnest endeavor should be made to reach accord the Cabinet agreed. In the meantime the reprisal against American shipping will be enforced.

Y.W.C.A. GYMNASIUM NOTICE

Monday 4.30, all girls of the Junior Aesthetic Dancing Class, Sailors Hornpipe, Highland Fling, and the Babies of the Lark dance, also the Golliwog dance are asked to meet for special practice in connection with the Garden Party.

Mon. 8.15 Senior Special Dancing class, also the Moonbeams of the advanced class and the gypsies of the senior class, meet for special practice.

SIR A. NANTON PRESIDENT

WINNIPEG, June 9 —(Canadian Press).— Sir Augustus Nanton of Winnipeg was yesterday elected president of the re-organiezd Canada Colonization Association, whose board consists of members of the Dominion Government Canadian National Railway and Canadian Pacific Railways.

Ancient Greek and Roman warships were built with as many as four and five banks, or rows of oars.

WOMEN HAVE A DUTY PERFORM ON ELECTION DAY

Women No Longer Bask in the Light of a Necessary Evil—Women of Ancient Days.

PETERBORO WOMEN

"Adam's Rib" was the title of a moving picture that came to our fair city some time ago. The title suggested possibilities that the production failed to live up to. But ever since the first child was taught that the first lady was manufactured from a rib of the first man, it has been the fashion to consider women as somewhat in the light of a necessary evil. Their chronicles forget the all-important fact that while Adam was by way of being somewhat of an experiment, Eve, on the other hand, would receive a perfection of finishing which would naturally appertain to a second trial While Adam was an effervescent sort of being, summoned, so to speak, out of thin air, Eve had a perfectly tangible beginning, in her bony foundation, and would therefore be a more solid, dependable creation.

The power of women since the beginning of time has been incalculable. Right down through the ages, women have been the torch-bearers, the light of the world. It may have been some times rather a lurid light, as in the case of the lady who danced for the head of the Forerunner, or the woman who started the Trojan wars, although a modern commentator claims the Greeks protested against the return of the mischief-making Helen to their midst. However, history is full of instances of the worth and devotion of women, right down from that ancient Judith who vamped the Assyrian king and returned triumphant to her people, bearing his severed head before her, to the time of the good Queen Victoria of hallowed memory. The assertion has never been denied that a country always prospers under a queen, although some mean male writer says this condition is due to the fact that a queen only governs nominally, the actual running of affairs being in the hands of her male advisers.

All of which is merely a prelude to the main idea, which is the attempt to point out to the women of Peterborough that much of the success of many public undertakings lie in their hands, and not the least of these is the choice of the proper candidate in the forthcoming election.

Although they have never said anything about it, it was no doubt just as much of a surprise to women to find out that they could have a hand in the making of the laws of the land, as it was to the men when the idea was first introduced. And they have found out another thing also, or at least they are awakening to an inkling of an idea of it, that their power on voting day is enormous. The woman who cherishes in her bosom a sense of defeat and constant supervision in other relations of marital life must have a

(Continued on page 8.)

VOTE FOR BRADBURN

for the candidate that has no "fads" or "groups" to tie to and hamstring a representative.

LIBERAL RALLY
Big Rally Liberal Committee Rooms, 430 George St., Saturday Night, June 9
You Are Cordially Invited to be Present.
PHONE 131

THERE'S NO MISTAKE ABOUT IT THIS TIME BRADBURN IS THE CHOICE OF THE PEOPLE
Advt.

FOR SALE

We have received instructions from the Executors of the Estate of the late Jas. Edgar to Offer for Sale their beautiful Dwelling, situated at the corner of Park and Weller Streets.

Double Living-room, Dining-room, and Kitchen, oak floors downstairs, hot water heating, fireplace, attic finished, front and back balconies, cellar cemented, separate toilet downstairs, brick garage.

For further particulars, apply to

TAYLOR & HOWDEN Real Estate, 144 Hunter Street. Phone 1462

LOST

LOST — A YELLOW SINGER ON June 1. Finder return to 45 Ware street; reward. 3d136 2046

LOST—BLACK PURSE CONTAINING sum of money in Hall's Cressman's or Woolworth's stores, on George street between Simcoe and Hunter. Finder please leave at Examiner Office. Reward 3d 136 2072

LOST OR STRAYED AWAY from the care of Mr. Arthur Pinch 14 Mill street, a dark brown mare, legs and forelock clipped, with halter and shank. Finder please notify above address. 3d138 2094

ARCHITECTS.

W. & WALTER R. L. BLACKWELL — Architects. Office, Bank of Commerce Building, corner of Hunter and Water Streets. Telephones, Office, 1308J; Residence, 1272.

W. H. BARRY—Architect. Plans prepared for Monumental, Commercial and Domestic Buildings. Office, 539 Gilmour street. Phone 667.

BARRISTERS AND SOLICITORS

GORDON & O'BRIEN—Barristers, Solicitors, Notaries. Money to loan on easy terms. Special attention to Patents and Trade Marks. Phone 219. G. N. Gordon. J. A. O'Brien.
Mr. G. N. Gordon will be at his Office every Saturday during the Session.

S. T. MEDD—Barrister, Solicitor Notary. Office over the Dominion Bank, corner of George and Simcoe Streets. Telephone No. 22. Private funds to loan at current rates upon easy terms.

PECK, KERR & McELDERRY, Barristers, Solicitors and Notaries, Office, Water street, Peterboro. Money to loan at the lowest current rates of interest on easy terms of payment. E. A. Peck, F. D. Kerr, V. J. McElderry.

O'CONNELL & CORKERY — Barristers, Solicitors and Notaries. Money to loan at the lowest current rates of interest. Daniel O'Connell, John R. Corkery. Hunter street, two doors west of the Post Office.

DUMBLE & JOHNSTON—Barristers, Solicitors, etc. Office, over the Toronto Savings and Loan Company, George St. D. W. Dumble, K.C., W. Johnston.

A. E. DIXON—Barrister, Solicitor, etc. Office, Hunter and George Streets. Entrance next to Madill's drug store.

HALL & HALL—Barristers, Solicitors and Notaries Public, Hunter Street, Peterboro, next to St. John's Church. Money to loan at the lowest rates of interest. E. H. D. Hall. Basil D. Hall.

MOORE & WEARING — Barristers and Solicitors, 403 Water Street, opposite the Post Office. Money to loan at the lowest current rates of interest. Jos. Wearing, M.A.

R. R. HALL—Barrister, Solicitor, etc., Peterboro, Ont. Office, corner of Hunter and Water streets, over the Canadian Bank of Commerce. Trust Funds to loan on easy terms of payment.

JAMES FORDYCE STRICKLAND—Barrister, Solicitor, Notary Public. Money to loan. 376 Water street, Peterboro. Phone 191.

WILFRID F. HUYCKE, Barrister, Solicitor, Notary Public. 395 Water Street. Telephone 259.

MEDICAL.

DR. BUCHANAN, F.R.C.S., Edinburgh; M.R.C., Eng.; L.R.C.P., London. Eye, Ear, Nose and Throat Specialist. Hours, 9-11, 2-4 p.m., and 7-9 p.m. Phone 519 Office, corner of Water and Murray Streets.

T. GEORGE LOUDON, M.D., C.M. Physician, Surgeon and accoucheur. Office, 201 Brock street. Phone 1868. Office hours, 9 to 11 a.m., 2 to 4 p.m., 7 to 8 p.m.

MONEY TO LOAN.

We have funds to loan on Real Estate Security at the lowest rate. GORDON & O'BRIEN. Phone 219.

MONEY TO LOAN ON IMPROVED farm and city property. Apply Hall and Hall, 116 Hunter Street, Peterborough. 26d-67-733

OSTEOPATHY.

DR. BRUCE E. MARSHALL—Osteopathic Physician. Office, 242 Hunter street. Hours, 9 to 11, 2 to 4 p.m., 7 to 8 p.m. Telephone 116.

DRS. WALMSLEY & SETTLE—Osteopathic Physicians. Office in Sun Life Building, corner of Hunter and Water Streets. Entrance 124 Hunter Street. Phone 649 Office Hours, 9 a.m., to 9 p.m.

DR. MARY E. DAVIDSON—Osteopathic Physician, 308 Charlotte street, corner Rubidge street, Peterborough. Hours: 10 a.m.-12 n.; 2 p.m.-5 p.m. 'Phone 1016W.

Telephone 790 When You Want Your
PIANO OR ORGAN TUNED
Player Pianos A Specialty.
All Work Guaranteed.
W. H. CUNNINGHAM
560 Weller Street.

Renew Your Subscription.

WORK WANTED

WORK WANTED — THIS IS the right man for sewer repairs, if your sewers are blocked, or digging trench right into the house, N. Delpellars, 78 Park St. south, or phone 763W. 6d141 2086

FOR RENT

TO RENT — BRIGHT CHEERful apartment; heated, central. Call 451 Water street. 6d136 1980

TO RENT — GARAGE — CLOSE to the Y.M.C.A.; good yard. Phone 415W. 2d136 2077

FOR RENT — GARAGES, CENtral; also storage space. Phone 424. 3d136 2066

FOR RENT — A FURNISHED house; also furnished flat; balcony central. Apply Examiner. 12d147 2105

TO RENT — 2 FURNISHED front bedrooms; central. Apply 558 Water street. 3d137 2075

TO RENT — TWO HOUSES AND store. Apply 301 Louis street. 6d139 2050

APARTMENT TO RENT — HEAT light and water; rent $20 per month. Apply at Examiner. 3d136 2067

TO RENT — 7 ROOMED HOUSE —Immediate possession; 91 Park street south. Apply 265 King St. 3d136 2051

TO RENT — 7 ROOMED BRICK house with all conveniences; large orchard and garage. Apply 275 Romaine street or phone 1371W. 6d141 2092

PASTURE TO RENT — CAN take a limited number of cattle to pasture. Apply 14A Mill street. 3d-136-2037

TO RENT — 3 ROOMED BATHroom flat; balcony, gas; suit couple. Apply 77 Smith street. 6d139 2060

TO RENT—PART OF ALL MOdern apartment on ground floor. References. Suit couple. Apply Examiner. 3d-136-2039

TO RENT — APT. CONVENIENCes; newly decorated; hardwood floors. Apply 168 Antrim. 3d136 2054

TO RENT—NO. 173½ SIMCOE street. Suitable for store or office. Immediate possession. Apply 437 George street. d.t.f.

TO RENT — GROUND FLOOR apartment, with share bath; three room; summer kitchen. Apply 183 Antrim. 3d138 2103

FOR RENT— HEATED OFFICE on George street. Apply 437 George street. dtf

TO RENT—3 LARGE ROOMS, partly furnished or unfurnished, for summer months, a short distance North of Peterboro. Apply Box 1910 Examiner. 4d-1-2-8-9-1910

TO RENT — $12 PER MONTH — 5 roomed cottage and garden on Chamberlen street; handy to factories. Apply 293 Dalhousie Street 3d138 2101

TO RENT — 2 FURNISHED rooms; rent reasonable; two gentlemen preferred; use of phone. Apply at Examiner for address. 3d138 2095

TO RENT — FIVE ROOMED, nicely decorated, heated apartment with balcony, centrally located, rent very reasonable; immediate possession if desired. Phone 822J. 3d138 2097

FOR RENT —HEATED APARTment; Grand Central Building. Immediate possession. Apply 437 George street. dtf

SMALL FURNISHED APARTment to rent; balcony, sleeping porch, electric fireplace, and all conveniences; very central and reasonable. Apply 264 Hunter St. street. 3d136 2045

TO RENT — 6 ROOMED HOUSE; hot water heating; central; garage. Also a four romed apartment, conveniences. Apply 162 Smith Street West, Belmont Apts., Apt. A. 3d137 2079

TO RENT — 2 FURNISHED rooms, without board, to middle-aged couple for light housekeeping; no family; reasonable; must be well recommended. Apply 505 Aylmer street. 12d140 1916

TO RENT — NICE BRIGHT 4-roomed apartment, with range and gas connected ready for use; three blocks north of the C.G.E. on Dalhousie street; a few minutes walk from the main part of the city. Apply 293 Dalhousie street. Phone 273J. 3d138 2100

BABY CARRIAGES, Etc.

FOR SALE — CREAM, REED "Lloyd" baby carriage, in first class condition. Apply 296 Prince St. 3d136 2047

FOR SALE — GOOD CREAM wicker baby carriage. Apply 514 Bolivar street. 3d136 2055

FOR SALE — A LLOYD CREAM reed baby carriage, in first class condition. Apply 296 Prince St. 3d137 2073

BUSINESS CHANCES.

VULCANIZING SHOP FOR SALE —Will teach the business free. 180 Charlotte street. Do not apply unless interested. 6d138 2021

FOR SALE

FOR SALE — CHEAP — 25 SOLID cement blocks, about 15 inches square; suitable for garages, foundations and building purposes, etc. Apply 269 Perry street or phone 1434W. 3d136 2061

FOR SALE — 3 BURNER OIL stove, with oven. Apply 145 Stewart street. 3d138 2096

GOOD QUIET DRIVER FOR sale. Apply 483 Elm street. 3d-136-2038

FOR SALE —GOOD MILK COW Phone 989 Ring 3-2. 3d127 2082

FOR SALE—STOVE, CABINET, rug, sideboard. Apply Examiner. 3d-136-2040.

FOR SALE — MELLOTT SEPARator, 750 capacity. Phone 990 ring 3. 3d138 2097

FOR SALE — DAVENPORT AND bed outfit and dresser; 2 rockers, kitchen cabinet. Apply 633 Union street. 3d137 2084

FOR SALE—QUANTITY OF TIMothy hay. Apply L. Braden, Nassau or general delivery, Peterboro. 3d136 2043

FOR SALE — NINE GOOD PIGS at $11 and $12 per pair. Phone 544 ring 1-3. 3d136 2501

FOR SALE — 1 HORSE WAGON and horse turnip sower. Apply 200 Braidwood avenue. 3d136 2057

FOR SALE — A LOW HEAVY farm waggon; good as new. Apply 18 McGill street; phone 1903J. 3d136 2063

FOR SALE — SOLID OAK DINing room suite, large heater, and range. Apply 379 Bethune street, after 6 p.m. 3d136 2068

FOR SALE — MOTORCYCLE 1914 Excelsior Twin in good running order; cheap. Apply evenings 124 Maude street. 3d136 2048

CLEVELAND BICYCLE, 20 INCH frame in first class condition; price reasonable. 571 Water street. 3d136 2044

FOR SALE — DROP HEAD SEWing machine; bargain; walnut couch, newly upholstered; Axminster rug, new, reasonable. 717 George street. 3d136 2039

DAVENPORT, COOKING RANGE, Simplex Separator; Uxbridge organ. All in A1 condition. Apply at Examiner for address. 4d9 13 16 20 2530

MILLINTERIA BULLETIN — ½ Price Sale for two days only, Saturday and Monday, of all dress and sport hats in stock. Millinteria, formerly American Hat Store. d35

FOR SALE — FIRST CLASS cash business in the best residential section of the city; good reasons for selling. Apply 293 Dalhousie street. Phone 273J. 4d139 2102

FOR SALE — TENDERS WILL be received for the sale of a three ton truck which has gone through a fire. This truck can be seen at the works of the advertiser. Apply at the gate house, Canadian General Elec. Company. 6d138 2478

FOR SALE — RUBBER TIRED buggies, and harness; also 2 automobiles; must be sold, property rented. Apply F. L. Robinson, Charlotte street. 6d138 2487

TYPEWRITERS ALL STANdard machines repaired, overhauled Quality ribbons and carbon paper Allan Stabler, phone 1935J. 26d144 1611

GOOD DRY HEMLOCK SLABS. —1 load 12 inch, $4.75; ½ cord 4 feet, $4.00. Why not put a cord or two of this wood away for the fall. H. H. Dinsdale, Phone 153 Charlotte Street. 26d154 2420

REMOVED — DICK RUSKINS' has removed from 217 Charlotte street to larger premises, at 221 Hunter street. I am still selling men's suits as low as $6.50 up, odd coats $1.25 up, pants $1 up; rain coats $2.50 up; hats 50c up; shoes at various prices; ladies' suits $4.50 up; men's vests 25c; suits pressed 50c; sponged and pressed 75c; cleaned and pressed $1.50. All clothes bought in my store will be altered to fit free of charge. Dick Ruskin's second hand clothing store, Peterboro's largest and cleanest store of its kind, 221 Hunter street. 3d136 2052

Cleo, famous trained leopards, with John Robinson's Circus, Wednesday, June 13.

Two Quebec firemen answered a call in pyjamas. Luckily, it was a big fire and not a false alarm.

BOARDERS WANTED

WANTED — 2 BOARDERS APply 558 Chamberlen street. 6d140 2074

WANTED — BOARDERS OR roomers, in good home, central; terms reasonable. Apply 491 Aylmer street. 6d138 2029

WANTED — GENTLEMAN Boarders, 1 singe and 1 double-room. Apply 185 King street. 3d1272081

HELP WANTED--Female

WANTED — 2 GIRLS — APPLY Examiner for address. 3d136 2064

WANTED — GIRL FOR CANDY store and ice cream parlor. Apply at 331 George street. 3d136 2053

WANTED — GOOD MAID FOR Y.W.C.A. Apply Superintendent. 3d136 2500

WANTED — A MAID FOR GENeral housework. Apply Mrs. H. R. H. Kenner, 232 McDonnel St. 3d136 2071

HELP WANTED — MAID FOR general house work. References required. Two adults in family. Apply 462 Gilmour. 6d-138-2484.

HELP WANTED—Male

WANTED — AN EXPERIENCED kitchen helper and dishwasher for the summer at Summer Hotel Reply to Box 2443 Examiner or Phone Oak Orchard Lodge, Peterboro. 6d136 2443

FIREMEN, BRAKEMEN, BEGINners $150-$250 (which position?)—Railway, Box 1944 Examiner. 12d2 4 5 9 11 12 16 18 19 23 25 26 1944

WANTED — FIFTY MEN FOR Street Paving on Monday. Apply on the work, George street south. 2d137 7528

MAKE MONEY AT HOME — $15 to $60 paid weekly for your spare time writing showcards for us. No canvassing. We instruct and supply you with work. 'West-Angus Showcard Service, 29 Colborne Bldg., Toronto. dtf-730

INSURANCE SALESMEN.

LOW LEVEL PREMIUMS WITH liberal guarantees and an attractive contract, are reasons why two or three workers can do a profitable and pleasant business with us in this city or district. Applications or interviews considered strictly confidential. Office hours 9 to 12 and 1.30 to 2. Ontario Equitable Life and Accident Ins. Co., Barrie Bldg., Peterboro. Phone 1370. 6d137 1994

WANTED

WANTED — TEN TONS BALED straw. Apply F. L. Robinson, Charlotte street. 6d138 2488

WANTED TO HEAR FROM owner of good farm for sale. State cash price, full particulars. D. F. Bush, Minneapolis, Minn. 5d14 28 12 26 9 23 391

WE REQUIRE PARTIES TO Knit men's wool socks for us at home, either with machine or by hand; send stamp for information. The Canadian Wholesale Dis. Co., Dept. E, Orillia, Ont. s-6m-5810

WANTED — LIGHT HORSE FOR delivery work. Phone 1972. 3d136 2069

WANTED TO BUY — A MODERN residence within 3 blocks of Central Park; hot water heating, 8 or 9 rooms. Address Box 2515, Examiner office. 2d136 2515

WANTED TO RENT — BUNGAlow or small house, must be up to date and central. Apply Box 2080 Examiner. 3d137 2080

B. C. SHINGLES
I handle the best grades of British Columbia Shingles at best prices. Roofing and roofing materials our business.
FRED H. ROWAN, 607 Weller St. Phone 851.

POULTRY AND EGGS

EGGS FOR HATCHING — BARron's English White Wyandottes—the world's best winter layers; $2 per 15 eggs; baby chicks 25c each. A. Brault, 180 Simcoe street, phone 1109W. 26d136 1381

FOR SALE — 1 HEN WITH TEN chicks, $2.50; 1 P. Rock rooster, price $1.25. Apply 5 McGill street. 1d136 2099

NOTICE

NOTICE—CHIMNEYS AND FURaces cleaned. Phone 1851W.

NOTICE — CHIMNEYS CLEANed and roofs repaired and painted. Phone 1851W. 26d15 1818

NOTICE — HENRY BROS., CARpenters and builders. Estimates given on new and repair work. Hardwood flooring a specialty. Phones 1024 or 2009W, 14 Murray street. 78d175 1909

F. BARRETT — CONTRACTOR and builder, alterations and repairs —hardwood floors, 72 Benson avenue. Phone 1764J .26d712 554

NOTICE — HOUSE CLEANING NOW MOTHER WHAT ABOUT cleaning the windows. Don't worry about those W. Foster, City Window Cleaner, will look after that also the storm windows. 'Phone 1363W. —W. Foster, City Window Cleaner. 78d 165 1644

NOTICE.

WINDOW CLEANING—F. A. Foster. Phone 1763J. Storm windows taken down. 26d135 1360

HOUSES, REAL ESTATE

FOR SALE — 2 LOTS IN CHEmong Park, centre of Park. Phone 424. 3d136 2065

5-ROOM BRICK COTTAGE WEST side, toilet, water and lights; good lot and location, $1900. Apply 344 King street. 3d6 8 9 1936

FOR SALE — WEST PART LOT 116, with or without timber, also broken lot 117, good water front, Harvey. G. Galvin, 324 Charlotte Street. 52d159 1280

FOR SALE — 6 ROOMED FRAME house, 2 piece bath and lights; good location; terms reasonable.—Number 461 Murray street. 6d140 2078

FOR SALE—NEW HOUSE ON Monaghan Road, convenient to car line. Square plan, hardwood floors Price right, terms easy. Apply 437 George street. dtf

FOR SALE — CHOICE GARDEN lots, highway or Western avenue frontages; sizes to suit purchaser; also a heavy timber frame barn, 50 x 30. As we have properties in all parts of the city, we can suit any reasonable purchaser with price or location. Give us a trial. Servius and Cassan, 135 Lansdowne street or Eastland Farm Highway. 30 5 7 9 2002

Summer Cottages to Rent

FOR SALE OR TO RENT — A large furnished cottage, at Chemong. Apply 273 Rubidge street. 6d137 2012

TO RENT — COTTAGE AT Campbelltown, fully furnished, with use of acnoe, for available dates. Apply Geo. E. Chandler, 524 Bolivar street. Phone 1751J. 3d5 7 9 2009

SUMMER RESORT — FURNISHed cottage to rent, at Chemong Park. For information telephone 355. 3d137 2076

TO RENT — SUMMER COTTAGE at Chemong. Apply Mrs. Sherwood, 294 Rubidge street. Phone 1932W. 3d1362062

TO RENT — FURNISHED COTtage at Chemong from now until the 15th of July. Apply to Mr. D. Sullivan, Bridgenorth P. O., Chemong Park. 3d136 205

TO RENT — A COTTAGE AT Campbelltown, fully furnished with use of canoe, for available dates. Apply George E. Chandler, 524 Bolivar street. Phone 1751J. 2d 11 2009

Renew Your Subscription.

AUTOS FOR SALE

SEE THE NEW OVERLAND 4— —The best buy on the market. Price $775 Peterboro. Local Agent, J. P. Pulkinghorn, 182 Hunter street. Phone 278W. 6d9 12 14 16 19 21 23

CAR FOR SALE — OVERLAND car in good order, always been well taken care of; all good tires, like new; sell for $300 half cash, or $275 cash. Apply for a try out to 575 Weller street or phone 874 evenings. tf

TOURING CAR FOR SALE — IN good condition or would exchange for one that needs overhauling and difference. Apply Peel's Garage, 225 Lake street. 3d6 8 9 2024

TOURING CAR FOR SALE — IN good condition, or would exchange for one that needs overhauling and difference. Apply Peel's Garage, 225 Lake street. 2d9 11 2024

AGENTS WANTED

AGENTS — MAKE $10 DAILY, selling new, exceptionally useful, necessary article. Quick seller. Every home buys several. Pocket sample. "Factory," Elizabeth, N.J. 1d136 2085

AGENTS — A CANADIAN LADY invented "Kneel-On" mats for housewives. They all buy. Big profits for you. Sterling Specialties Corporation, 110 Church St., Toronto. 2d136 2512

WANTED — AGENTS TO REPresent old established manufacturers of twisted wire brushes, mops, combs, knitting Tall holders, etc.; either sex; district required can be arranged; lowest prices; best quality; highest commission. Write Perfection Brush Co., 1118 Queen West, Toronto. 6d139 2499

AGENTS—SELL RECENTLY INvented Chemical Fire Extinguisher guaranteed. Price only $2 makes sale to everyone. Over 100 per cent profit. Write for details and free exclusive territory rights. Protex Fire Extinguisher Co., Ltd., 615 Echo Drive, Ottawa, Ont. 3d-2-9-16-23-30—2425

MEN AND WOMEN TO TRAVEL and appoint local representatives. Yearly guarantee $1092 (weekly average $21.00) and expenses, commission besides. Write for particulars. Winston Co., Dept. G. L. Toronto. 8d9 12 23 26 6 9 20 23

PERSONAL

WEALTHY, PRETTY AFFECtionate girl, would marry. Write enclosing envelope. Doris Dawn, South Euclid, Ohio. 26dS 2049

MATRIMONIAL AND FRIENDship Photo Magazines, 30c; no stamps. Send privately sealed Box 5, Isherwood, Ont. s-t-f-1980.

CUT THIS OUT FOR LUCK. Send birth date and 10 cents for wonderful horoscope of your entire life. Prof. Raphael, 94 Grand Central Sta., New York. 7d-2-9-16-23-30-7-14—1934

MARRY RICH—WORLD'S LEADing Coresrpondence Club for lonely people. Many worth to $400,000. Quick results guaranteed. Confidential list free. Honorable Ralph Hyde, 129, San Francisco. 25d10 17 24 3 10 17 24 31 7 14 21 28 5 12 19 26 2 9 16 23 30 7 14 21 28

Hudson Maxim is getting mixed up in politics where his famous Maxim silencers are not used.

CHINA PAINTING
Mrs. Langley McCarthy Teaches Biscoff's New and Beautiful Work in CHINA PAINTING

Early Advertising Copy

Better service can be given advertisers who hand in their copy EARLY IN THE FORENOON or the evening before.

This is particularly true just now when Advertisers find it highly profitably to use the columns of The Daily Examiner, which goes into nearly every home in the city of Peterborough, and the outside villages and rural routes. Total circulation 7,500 copies.

For Sale

$2500 buys New Frame Dwelling at South end; 7 rooms; light and water; good sized lot. Will trade for house in centre of the city.

$3,300.00 buys Brick Dwelling on George Street, north of London; conveniences; good terms.

$3,700.00 buys Nice Brick House, all conveniences, hot water and gas, garage, good location; might exchange.

$4,200.00 buys Dwelling on Bolivar Street, White Brick, 8 Rooms, all conveniences, new furnace.

All kinds of Insurance, representing 25 First-class Companies. Give us a trial.

H.P.LINDSAY AGENCY CO.
392 WATER ST.

FOR SALE

9-Room Brick House; central, make good Rooming House, or Duplex; take small house as part; balance easy terms. See this.

7-Roomed Brick; all modern but furance; central, $3500; easy terms.

6-Room Frame; 2 piece bath; central; north. Good buy $2500.

New Summer Cottage, well furnished, canoe, large veranda screened in; nice situation down the river. Bargain, $600 takes this.

Fruit and Grocery Business; good stand, at invoice. Rent $25.

30 Acres, fine brick House, stable; lots of fruit; close to the city; take house as part.

7-Room Brick, all modern; 2 mantles, sun room; hot water heating west side, $4500.

P. E. RUTHERFORD AGENCY
282 George Street
Phone 142j Residence 646w

$3,300.00 Will buy One Hundred Acres. Would exchange for House

$3,500.00 — 6-Room, all modern, Semi-Bungalow; $500.00 cash, balance as rent.

$4,500.00 — 7 Rooms, all modern, with mantel, Water Street; $500.00 cash.

$1,900.00 — 6-Room Frame Bungalow; $200.00, balance as rent.

$4,500.00 — 4 Acres Good Garden Land, Brick House, good barn, cement basement. Would exchange for House in City.

180 Acres of First-class Land, not building, Prince Edward County, close to Wellington, one mile from canning factory Would exchange for City Property

CHAMBERS & CO.
354 WATER STREET.
Phone 1719J. Residence 1594W.

LOTS FOR SALE

BUILD NOW work in evenings and holidays—your own home—McDonnel Street, West of Park; car line, Jackson Park, Mount St Joseph Grounds, elevation but a few feet less than Armour's Hill. Pure air, water and sewerage. Reasonable restrictions, $400.00, $10.00 down and $5.00 per month. Interest 6%. Mechanics, Railway men and others.

Apply N. C HATTON,
397½ George street.
Telephone No 63; evenings 127. 26d 154

NOTICE TO BUILDERS

For Sale by tender, Frame Barn, about 30 x 50, on lot 12, concession 11, North Monaghan, situated immediately north of Crawford's Grove; property at present rented by Mr. J. H. Bell. Tenders receivd up to June 15th. Address tenders to Box 657 Whitby, Ont. 3d137 2511

FOR SALE

New Brick Bungalow, 6 Rooms, modern, large lot, good location. Price $4,000.00

New Brick Bungalow, 6 Rooms, modern, hardwood floors, large lot, situated in the West-end; $1,600.00 cash. Price $5,000.00

Brick House, 7 Rooms, modern, large lot, situated central, good terms. Price $4,000.00

Brick House, 7 Rooms, modern, large lot, centrally located on Stewart Street, north of Hunter Street. Price $5,500.00

Brick House, 7 Rooms, modern except furnace, large lot, 80 x 140 feet, situated in East City; $1,550 cash. Price $3,200.00

Brick House 7 Rooms, modern except furnace, large lot, centrally situated Price $3,500.00

New Cottage at Chemong Park, 7 Rooms, furnished, lot 75 feet frontage on Lake shore.

For further particulars and inspection, apply

J. T. O'Connell & Co.
136 HUNTER ST. W., CITY
Phones—Office 376, Residence 1359

Builders' Supplies

Please take notice that our Building Material has not advanced in price since last fall, on the following lines:

Rug Brick, Pressed Brick and Clay Brick, doors, Sash, Trim, etc.

We have Hardwood Flooring in stock, and can make immediate delivery.

Our Wire-Cut Brick is $17.00 per M, f.o.b. Cooksville.

B. B. MORDEN
387 Water street. Phone 526
Office Open Saturday afternoon and evening.

EDUCATIONAL.

PARENTS — HELP THAT BOY in selecting and preparing for a vocation. He needs your interest and guidance. For more than 30 years the I.C.S. has trained Canadians for pleasant and profitable employment. Ask for booklet "Looking Ahead" and vocational guidance. No obligation. International Correspondence Schools Canadian, Limited, Dept 1901B, Montreal, Canada. Represented by W. J. Donovan, 48 Aylmer Street, Peterboro, Ont.

Dan Jackson

(Foaled 1918)

The property of the Canadian Racing Associations for the Improvement of the Light Horse in Canada. Saddle Horses, Hunters, and Horses Required for the Militia Force in Canada.

A Brown Horse, standing 15 hands 3 inches, on short legs; good constitution and temper. A stout and hardy kind, and quite the sort to improve the Light Horse Breeding industry—

Will make the Season at his Owner's Stable, the Farm of S. F. Redmond, Otonabee. On Saturdays he will be at the Windsor Hotel, Peterborough. Terms $10.00. 2d-7-9

JUNK! JUNK!

Save your old rags, rubbers, papers, books and magazines, stoves, metals and all other kinds of scrap for us. We pay highest prices and give prompt attention to all orders. Phone us when you are ready and we will call.

A LOW & CO.
264 Simcoe Street
Phone 697 N. and H. 1027

COAL! COAL!!

Order your coal now and take advantage of the lowest price that will prevail this season. Put your coal troubles up to us and we will look after them for you.

Apartment to let, low rent & central.

A. LOW & CO.
264 Simcoe Street.
Phone 697 N. and H. 1027

DAVIS-THOMPSON COMPANY, LIMITED
Insurance and General Agency
433 GEORGE ST. PHONE 40

4% INTEREST Compounded Half-Yearly Paid on Deposits

One Dollar opens an Account. Special facilities afforded Depositors for the convenient transaction of their business, and accounts are subject to cheque withdrawal.

For sums of $100 and upwards this Company's Debentures are issued in terms of one to five years,

Bearing INTEREST Half-Yearly at **5%**

TORONTO SAVINGS & LOAN CO.
435-437 George Street
PETERBOROUGH

MAIL EDITION

The Evening Examiner

"The store that is too small to advertise is too small to produce a living for a healthy man or woman."

PRICE THREE CENTS — PETERBOROUGH, SATURDAY, JUNE 9, 1923 — PRICE THREE CENTS

NATIONS TOLD GERMANY MUST PAY LARGE SUM

Premier Mussolini Outlined Italy's Stand on European Problems in Speech to Senate.

GERMANY CAN PAY.

ROME, June 9. — (Canadian Press.)— Germany's can and ought to pay a precise sum as reparations which should be universally acknowledged and which should be quite a different sum than the several hundred billion gold marks spoken of following the signing of the armistice, according to a statement made by Premier Mussolini in addressing the senate yesterday.

The premier added that Italy held to her previous belief that reparations and Inter-Allied debts were intimately connected. The greatest necessity of to-day, he said, was general political action of a nature which would serve to bring back to normal as rapidly as possible the situation on the European continent.

"Italy's prime interest is to hasten the peaceful settlement of the European crisis which since the beginning of the Treaty at Versailles has been dominated by the question of reparations," the Premier declared. He then outlined Italy's stand on European problems as follows:

First—Germany can and ought to pay a precise sum as reparations which should be be universally acknowledged and which should be quite a different sum than the several hundred billions of marks spoken of following the signing of the armistice.

Second — Italy will not tolerate modifications or overturnings of the territorial order, being able to carry out her scheme of a military, economic and political hegemony.

Third—Italy is disposed to carry out her share of sacrifices, if sacrifice should be necessary, for the economic reconstruction of Europe.

Fourth—The Italian Government maintains to-day, more than ever before, as regards the last German note, that the problems of reparations and inter-allied debts are intimately connected, and, in a fashion, inter-dependent.

"There is no doubt," continues Mussolini, "that the occupation of the Ruhar has made the reparations crisis extremely delicate. It is necessary to set down the principal points of the Italians British and German attitudes in order to have a tableaux of the situation, so that it may clear where the definite projects coincide and where they diverge. This is necessary in order to lay the ground for a possible agreement. If this were done it would make clear why Itatly at Paris was not able to accept the project of Andrew Bonar Law."

The Premier then proceeded to a detail analysis and discussion of the various attempts to solve the reparations problem by the governments of Great Britain, Germany and Italy.

DOCTORS WANTED TO OPERATE

Mrs. Quillon Tells How Lydia E. Pinkham's Vegetable Compound Saved Her from an Operation

Muskegon, Michigan.—"After doctoring for eight or nine years with different physicians without any relief at all, they said at last that medicine would not reach my case and I should have an operation. I had heard of Lydia E. Pinkham's Vegetable Compound and often saw it advertised in different papers where some women had suffered just as I did and got well and strong again by taking the Vegetable Compound. I decided to see what it would do for me, and before I had finished the fourth bottle I was much better, the weakness stopped and the severe pains in my sides left me. I am now much stronger and do my own work and work in the factory besides. I am still taking the Vegetable Compound and give it all the praise."—Mrs. NELLIE QUILLON, 17 Morris St., Muskegon, Mich.

Women should heed such warning symptoms as bearing-down pains and weakness, for they indicate some female trouble, and a persistent and faithful use of Lydia E. Pinkham's Vegetable Compound will seldom fail to help.

STOCKS AND BONDS

a n great boom in the mining industry. I have had many years experience in practical mining, both in Cobalt and Porcupine, and have a wide connection there. I am therefore in a position to get early and reliable information in both camps. I have made a profit for every one of my clients up to date, and shall be pleased to advise any one interested. There will be a strong market this summer and now is the time to get in.

Accounts carried on reasonable margins

C. H. REID

Room 111 Barrie Bldg.

HUN RAILROADS WERE OFFERED AS GUARANTEES

Huge System Has Been Operating at a Deficit But Can Be Made to Show a Good Profit.

LOW TARIFF RATES.

BERLIN, June 9. Canadian Press. —In throwing her railroads into the balance as a reparations guarantee, Germany is offering the biggest state owned railway net in the world, and one which ranks only fourth in mileage, being surpassed by the Canadian, United States and British-Indian systems.

The tracks of the railroad cover 57,574 kilometers and it still leads the European systems in size despite the loss of 7400 kilometers due to the war. The government took control of the railroads in April, 1920, by paying the various States a total of approximately forty billion paper marks. Financial circles credit the Government with having put across a good business deal in making this purchase, although in recent years the system has been running with such a heavy deficit that the losses can scarcely be computed in paper currency.

A liberal estimate by the experts places the present valuation of the German lines at thirty billion gold marks, a noteworthy national nest-egg which they say is capable of being developed into a much greater asset. On the basis of this valuation the raising of five hundred million gold marks annually on the railroads as proposed in the German memorandum, would mean an interest rate of only two per cent.

Business and traffic experts believe that much can be done to put the railways on a paying basis. The main reason for the colossal deficit, in the opinion of the experts, seems to be that the tariff rates lag far behind the rate of exchange. They point out one instance to illustrate this—in pre-war days a third class ticket from Berlin to Hamburg on an express train cost ten marks; the same ticket now costs only 16,400 marks, whereas the dollar exchange rate of 80,000, its price should be 200,000 Freight rates are suffering under a similar state of affairs, and if the Allies accept the roads as a guarantee, it is expected that large tariff increases will be instituted immediately in order to promote a return to pre-war railway prosperity.

OBITUARY

WILLIAM JAMES MILES.

WARSAW, June 9.—The death occurred on Saturday p.m., June 2, at Nicholls Hospital, Peterborough, of William James Miles, son of Mrs. John Miles, Warsaw.

The deceased was 51 years of age and was only ill three weeks. His death came as a great shock to the entire community. His father, the late John Miles, predeceased him two years ago, as also did his brother, Stephen, only last March.

He leaves to mourn his loss his sorrowing wife and two sons, John and Gordon, at home; also three sisters, Mrs. Ward Boyce of Smith, Mrs. Albert McQuaig of Warsaw, and Mrs. Percy Kidd of Warsaw; also one brother, Frank, of Moose Jaw.

The funeral took place last Monday, the service being in charge of Rev. G. Weir of Warsaw.

The Cottesloe Church contributed a beautiful spray.

The pall-bearers were: Messrs. A. Webster, M. Clysdale, J. Kidd, H. Kelly, W. Bell, E. McDonald.

Interment was made in Norwood Cemetery.

WILLIAM CARVETH.

WARSAW, June 9.—After an illness of nearly two and a half years, William Carveth passed away at his home here on Saturday morning. For the last week or more, those who knew him noticed a decided change in his condition. On Thursday he suffered another stroke so the end was not unexpected. Besides his wife he leaves four daughters: Mrs. Alec Darling, Mrs. Wm. Hamblin, Mrs. Roland Payne and Mrs. Arthur Payne; another daughter, Mrs. Cephas Payne, died nearly two years ago. He is also survived by four sons: Archie, in Lakefield; Arthur and Walter in Dummer and Melville in the West; a fifth son, Gordon, the youngest, was killed early in the Great War.

The funeral service was from the Warsaw Methodist church, which was crowded. Rev. Mr. Hinton of Hastings conducted the services at the church and at Warsaw cemetery.

Baby hot?

CHAFED by rash or itching skin? Johnson's Baby Powder gives quick relief and keeps infants cool and comfortable.

Try the Drug Store First

Johnson's Baby Powder

Russia Will Not Heed Demands of the British.

MOSCOW, June 9. Canadian Press —Soviet Russia will not lower her dignity in the eyes of the eastern peoples by withdrawing her representatives from Persia and Afghanistan as Great Britain's demand. This is understood to be the official Soviet attitude in regard to Lord Curzon's latest note. The Soviet contends that these representatives are not engaged in Anti-British propaganda, as is alleged, but are carrying out a defensive struggle for Russia's interests in the borderland.

The Soviet Government is ready to concede practically all the other points raised by the British, it is said, but this it cannot.

U.S. GRAIN CROPS WILL BE SMALLER

Oats and Barley Show Larger Acreage But All Other Grains Will Have Smaller Crops.

WASHINGTON, June 9—(Canadian Press) — The principal grain crops of the United States will be smaller this year than last, with the exception of oats and barley, both of which have been planted on larger acreages than a year ago, according to the Department of Agriculture's monthly report issued yesterday. No reports have been made yet on corn. Winter wheat show slightly improved prospects resulting from May conditions and a crop of 581,000,000 bushels is forecast.

This totals a little more than was indicated a month ago and about 5,000,00 bushels less than last year's crop. In Kansas there was a reduction of more than 10,000,000 bushels in the forecast compared with a month ago and in some other States there were slight decreases.

The season's first forecast of Spring wheat production reported the prospective yield at 236,000,000 bushels, or 40,000,000 bushels less than last year's crop, which was placed at 276,000,000 bushels in revised statistics yesterday. The Spring wheat acreage is 5.1 per cent less than last year's. North Dakota's crop promises about one-third less than a year ago, while Minnesota and South Dakota will have slightly smaller crops Montana and Washington show increases over last year.

6th at the home of Mr. and Mrs.

NEWS BAILIEBORO AND THE DISTRICT

United Farmers' Clubs of District Looking Forward to Picnic—Personals.

BAILIEBORO, June 9.—Mrs. C. Dawson, also Mrs. J. Jewison, attended the Women's Missionary Society's convention at Cobourg this week.

Mr. Ernest Dawson left recently for Detroit, where he has accepted a position in a shoe store in that city. His many friends here join in wishing him every success.

Mr. and Mrs. Cecil Dean and little daughter of Toronto motored to Monaghan and were the guests of the former's mother, Mrs. A. Dean, last week. They returned on Monday, taking Mrs. Dean back to Toronto with them, where she will spend some time visiting her son.

U.F.O. Picnic.

The Cavan, South Monaghan and Peterborough U.F.O. Clubs have decided to hold their annual picnic at Wallace's Point on Thursday, June 21. Mr. W. A. Amos, President of the United Farmers, local members of Parliament and other speakers will be present and give addresses during the afternoon.

A league baseball game will be played at 5 o'clock between Peterborough and South Monaghan, and Brown's orchestra of Peterborough will furnish music for dancing in the pavillion in the evening.

HENRY J. ALLEN GREETS NEW GOVERNOR OF SYRIA

BEYROUTH, Syria, June 9.—(Associated Press)— The former governor of an American state greeted the new governor of a French state in Beyrouth recently when General Weygand arrived to assume the reins of government of Syria, and was welcomed by former Governor Henry J. Allen of Kansas.

Mr. Allen has been here on a tour of investigation for the Near East Relief to study the problems of orphans and refugees. His meeting with the French general gave a distinctly American touch to the ceremony. In the presence of the entire American colony the two governors recalled with sympathy the work of the American Relief.

Just before greeting General Weygand, Mr. Allen watched the entry into the town of a hundred blind children who had been brought by the American Relief through a perilous journey of 700 miles over mountains and desert stretches from Karpoot, in the interior of Anatolia.

GERMANS SEND GOLD.

NEW YORK, June 9.—(Canadian Press.)— The steamship Resolute arrived yesterday with 27,000,000 German gold marks, consigned to the International Accepance Banks to cover maturing short term notes for the reparations account to Belgium.

WEEKLY REPORT OF CREDIT MEN'S ASSN.

Business Conditions Throughout Canada Continue Fair and Satisfactory.

WINNIPEG, June 9. Canadian Press. — The weekly trade report of the Canadian Credit Men's Trust Association, Limited, states:

Halifax — Wholesalers report fair volume of business. Retail conditions practically unchanged. Collections fair.

St. John — Wholesale business fair; retailers show some slight improvement. Collections fair.

Montreal — Wholesale conditions inclined to be quiet although prices are still advancing in some lines particularly groceries and produce. Retailers are complaining about weather conditions and not doing the business that they expected. General collections are only fair with conservative tendency towards credits.

Toronto — Wholesalers report a little more activity among the buyers but general conditions are only fair. Retailers report business moving slowly but there is an improvement over previous months. The building trade shows great activity and many new permits are being issued. While collections leave a good deal to be desired there are signs of improvement.

Winnipeg — Wholesale conditions fairly satisfactory. Retail business a little better with improving weather conditions. The favorable crop outlook to date tends towards a better feeling generally. Collections are fair.

Regina — Wholesale trade quiet. Retail trade fair. Collections slow.

Saskatoon — Wholesale trade fair. Retail business quiet. Crop prospects good; heavy rains during the last 10 days should have better effect on trade. Collections are poor.

Calgary — Wholesale business quiet. Retail conditions fairly satis factory. Collections fair.

Vancouver — Wholesalers report a steady volume of business. Retailers report a slight improvement owing to warmer weather creating a demand for seasonable goods. Collections fair to good.

Cyclone-Like Storm Damaged Cannington.

LINDSAY, June 9.— The severe storm which swept this section of the province this week was particularly severe north-west of Lindsay. It assumed the proportions of a cyclone at Cannington, where it did considerable damage. Two windows of the Methodist church, one a memorial window costing $1,500 were blown in. Many pews and some of the furnishings were completely ruined, entailing a loss of $3,000. Scores of windows on the main street and in private residences. The roofs of two houses weer blown off, trees torn up by the roots and a grader was blown from one side of the street to the other.

Struck By Lightning and Instantly Killed.

LINDSAY, June 9.—During the electrical storm on Tuesday afternoon, James Campbell, son of Mr. and Mrs. James Campbell, who reside between Port Perry and Brooklin, was struck by lightning and instantly killed. He was playing with his little brother and sister near the door of a loft above a shed adjoining the house, when the bolt of lightning struck him, and he fell to the ground, a distance of 10 feet. Dr. James Moore was called, but life was extinct when he arrived.

Roads Are Impassable Peterborough to Lindsay.

LINDSAY, June 9.— Those who are contemplating a motor trip from Peterborough to Lindsay would be well advised to leave their car in the garage and travel by train, according to County Engineer Miles, for the highway to Peterborough is impassable. The main street of Omemee is torn up in preparation for paving, and it has been converted into a quagmire owing to the heavy rains. The road to Peterborough from Downeyville, via Cowan's bride, is in dangerous shape, the water being two feet deep on the road near the bridge.

Coated Tongue

Nature's Warning of Constipation

When you are constipated, not enough of Nature's lubricating liquid is produced in the bowel to keep the food waste soft and moving. Doctors prescribe Nujol because it acts like this natural lubricant and thus secures regular bowel movements by Nature's own method—lubrication.

Nujol is a lubricant—not a medicine or laxative—so cannot gripe. Try it today.

Nujol

A LUBRICANT—NOT A LAXATIVE

Must Obey the Law or Leave the Country.

VERNON, B.C., June 9.—(Canadian Press.)—"You and your countrymen must obey our laws or leave the country, whichever suits you best, and your children must go to school," declared Mr. Justice Murphy here yesterday in sentencing Sam Chereanoff, a Doukhabor to three years in penitentiary for attempting to burn a school house near Grand Forks, B.C., in March, last.

POINCARE REJECTS GERMANY'S OFFER

Will Not Consider Any German Proposal Till Passive Resistance in the Ruhr Ceases.

PARIS. June 9—(Canadian Press) —Premier Poincare absolutely rejected the German reparations proposal, last night in his first official expression since the receipt of the note from Berlin when he appeared before the Senate Commissions on Foreign Affairs and Finance to answer to a long questionnaire on the operations in the Ruhr.

The Premier said the French and Belgian Governments had agreed not to consider any proposal from Chancellor Cuno unless it was preceded by complete and final cessation of the German passive resistance campaign. He assured the Senators that the Government's relations with the Belgians were entirely satisfactory, and that everything was going well in the Ruhr.

WEDDING BELLS

BURNBRAE, June 8.—A very pretty wedding took place on June the at the home of Mr. and Mrs. Fred Jeff's, Hoards, Ont., when Nellie Gertrude, became the bride of Murray Meiklejohn. The ceremony was conducted by the Rev. James Batstone of Stirling, assisted by the Rev. J. J. Black, Burnbrae.

Miss Gladys Meiklejohn sister of the groom played Lohengrins Bridal Chorus.

The bride entered the drawing room, which was beautifully decorated, leaning on the arm of her father, and took her place beside the groom under a beautiful bower of roses. She looked charming in a gown of rose satin with overdress of georgette crepe and silver trimming and wore a veil of orange blossoms.

During the signing of the register Mrs. Charles Milne sang, "O, Perfect Love."

After a sumptuous dinner, the young couple left for their honeymoon trip to Toronto and St. Catharines, the bride wearing a travelling suit of sand tricotine with hat to match.

The young couple were the recipient of many valuable presents. The friends of the bride at Hoards and vicinity also gave her a shower of many useful gifts.

Some of the guests present at the wedding were: Mr. and Mrs. Hagerman of Stirling, Mr. and Mrs. James Jeffs, Campbellford, grand parents of the bride; Mr. and Mrs. Peter Meiklejohn, Rawdon, parents of the groom; Mr. and Mrs. Charles Milne, Seymour; Mr. and Mrs. Victor Taylor Rawdon, Mr. Thomas Chaplin and Mr. Raymond Connor of Campbellford. Mr. and Mrs. Totton Williams, Mr. and Mrs. Ray Williams, of Hoards Station, Miss Smith of Mount Pleasant, Miss Pollock of Wellmen's Corners, Miss Mildred White of Stirling, Mr. and Mr. Ernest Eagleson and Mrs. Eagleson sr., of Menie, Rev. and Mrs. J. J. Black, Burnbrae. Rev. and Mrs. Batstone, Stirling.

City Collector of Halifax Suspended.

HALIFAX, June 9.—(Canadian Press). — Alleged irregularsties in creating tax payments made by W. F. Page were the cause of the suspension of City Collector Theakston. a few days according to a statement issued by Mayor Murphy to the City Council Thursday evening and made public yesterday. At a meeting Saturday last of the mayor, the members of the Independent Audit staff the City Collector, City Solicitor and W. F. Page, the auditors handed the mayor a statement showing that while the taxes of W. F. Page for the years nineteen thirten, fourteen fifteen and nineteen twenty were shown to be unpaid, Mr. Page had been able to produce cheque stubs and receipts showing same to have been paid in full. It was then discovered that cheques had been duly deposited in the Royal Bank but had been credited to other years than those to which they applied. No explanation for this action had been given. Mayor Murphy's action in suspending the official was upheld by the majority of the council Thursday night.

BIG STRIKE THREATENS

BARCELONA, June 9.—(Canadian Press). — The negotiations in which attempts were being made to arrive at a solution of the transport workers' strike have broken down. The employers declined to make any concessions to the workers, who afterward announced their intention to broaden the strike movement by calling out men in other trades.

TO INVESTIGATE BIG FAILURE OF N.Y. STOCK FIRM

L. L. Winkleman, One of the Largest Brokerage Houses on the New York Curb, the Fourth to Fail

DOORS CLOSED.

NEW YORK, June 9.—Canadian Press.)— Attorney-General Sherman yesterday announced that he and five deputies had begun a sweeping investigation into the affairs of several stock brokerage houses holding membership in the New York Curb market. The announcement was made in connection with the bankruptcy yesterday of L. L. Winkelman and Company, largest active house connected with the Curb market.

Mr. Sherman said he had conferred with officers of the Curb Market yesterday afternoon.

"Investigation of other members of the Curb will go on," he said. "We began our active campaign a week ago. Several members of the Consolidated Stock Exchange also will be investigated.

"We are not empowered by law to make any general investigation into the affairs of the Curb Market itself, but we will take up one firm after another and we will close every one whose books warrant such action."

Failure of the Winkelman Company and reported investigation by the Curb Market of three other firms caused Federal Attorney Hayward and District Attorney Banton earlier in the day to extend their investigation of the series of failures into general stock brokerage conditions.

The investigation which already had been begun into the affairs of four large failures previous to the Winkelman collapse, it was stated, would be etxended to include inquiry into conditions which caused losses of millions of dollars to thousands of investors.

Members of the New York Stock Exchange with Curb connections, it was learned, have brought pressure to bear for a general house cleaning of the Curb Exchange.

Filing of an involuntary petition in bankruptcy against the Winkelman firm in Federal Court was the climax of an interesting forenoon around the company's office during which the doors were closed for a time and then re-opened, only to be closed by announcement of the failure.

The bankruptcy of the firm resulted in extensive forced liquidation of many stocks which yielded one to three points under pressure. Standard Oils of Indiana and Ohio were among the leading stocks to lose a point or two.

After announcement of the failure, a crowd of more than 500 persons gathered outside the company's office and several policemen were assigned to the task of clearing the entrance to the building which was occupied entirely by the defunct concern.

Germany May Issue a Million-Mark Note.

BERLIN, June 9.—(Canadian Press.)— Preparations are reported under way at the Federal money printing plant to issue notes in denominations of 1,000,000 marks. It is stated a limited number of these notes are to be printed for the use of large business concerns. It had already been definitely announced that 500,000 mark notes would begin to appear the latter half of July.

Although other single bank notes in the world are doubtless more valuable than the 1,000,000 mark note would be, it is believed this note, if issued, will constitute a record for value expressed in such large numerals.

Serious Mutiny Was Put Down By Soviets.

STOCKHOLM, June 9.—(Canadian Press.)—A mutiny of the Second Cavalry Brigade of the Soviet Army garrisoned at Kazan has been put down after heavy fighting with forces sent from Moscow, and thirty of the mutineers' leaders have been executed, according to a despatch from the Moscow correspondent of the Stockholm Tidende. When the mutiny broke out, according to the despatch, the soldiers killed three political commissioners and several commanding Communists. The population of the town is said to have joined the mutineers in fighting against the forces from Moscow.

JUTTING ROCK SAVED LIVES OF FOUR SAILORS

Tow Line Between Drifting Barges Caught and Prevented Destruction on Rocky Shore.

MEN UNINJURED.

ERIE, Pa., June 9. — Canadian Press. — Four Great Lakes sailors owe their lives to-day to a rock which jutting up out of Lake Erie at Eight Mile Creek, east of this city, caught a tow line between two helpless barges being buffeted in a storm and kept them from being dashed to death in a storm. The barges—215 and 234—in tow of the steam barge Rensselaer, engaged in the sulphur trade between New York and Cleveland, were set adrift in one of the worst June storms in years early yesterday morning. The tow line parted just out side of Erie Harbor and Captain W. H. McQuivey, of Buffalo, put into port h.e when he was unable to locate the barges in the storm.

After drifting for about two hours the tow line suddenly caught on the rock, preventing the barges from being pounded to pieces. Shortly after noon yesterday the men were discovered and taken off by the Erie Cost Guard crew, which managed to shoot a line to them.

The men on board the barges were taken to a nearby farmhouse where they are recovering. They were not injured but suffered from exposure to the high seas which swept over them.

MEN MORE TUBERCULAR

CHICAGO (United Press)—Tuberculosis is more prevalent among males than females, according to W. A. Fraser, head of the Woodmen of the World. " The proportion of those afflicted with the white plague is about 105 males to 100 females throughout the United States" said Fraser. "The proportion of deaths is about 128 males to 100 females. There has been little change in this porportion between the sexes for many years."

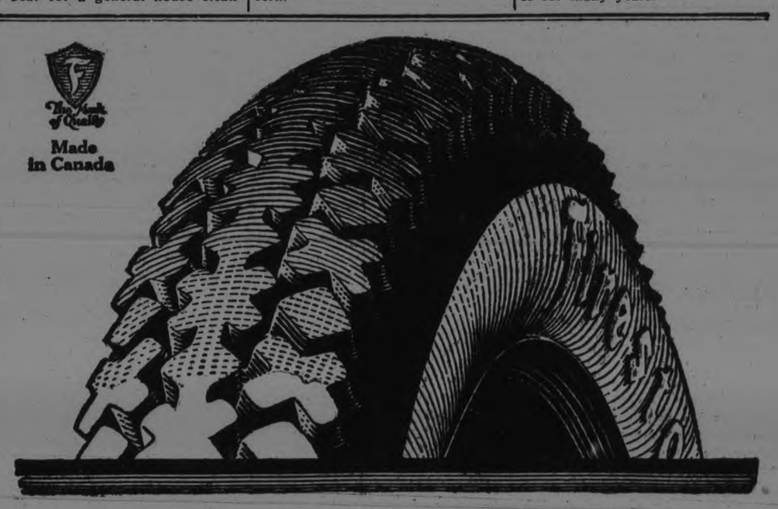

What Is a Cord Tire?

In cord tires the individual cords in each ply all run in one direction; in fabric tires these threads are woven at right angles to each other.

There is no crossing or binding in cord tires—practically eliminating all friction and heat from flexing and bending.

In Firestone Cord Tires the thousands of cords which compose the carcass are of long staple, high tensile strength cotton—from six to ten plies, according to size of tire.

These cords are fully permeated with rubber. They are calendered, forcing additional rubber into every fibre.

Between the cords and the tread go a breaker strip and cushion gum, extra thick—to protect the cord body.

The pattern and toughness of the non-skid tread provide a surer grip on the road—lend efficient traction without power wastage.

Firestone Cords give extra resiliency and easier riding—save gasoline consumption—render unusually long wear.

When you equip your car with Firestone Cords you are buying the best in tiredom—the highest class footing your car can have. When you buy your new car or order tires, insist on Firestones and insure yourself most miles per dollar. Ask your dealer.

FIRESTONE TIRE & RUBBER CO. of Canada, Limited

Hamilton, Ontario

Most Miles per Dollar

Firestone

CORD TIRES

Sold Exclusively by

A. Brown & Co., 383 Water Street.

PHONE 126.

Firestone Branch Service, 81 Adelaide St., West, Toronto

The Evening Examiner

PHONES—Editorial 1601. Business Office, 1600. Private Branch Exchange to all Departments.

The Examiner is a member of the Audit Bureau of Circulation.

The Daily Examiner, published every lawful evening. The Peterborough Examiner, Limited. Office, 419 George Street.

The Weekly Examiner, published Thursday morning. $6.00 per year, delivered in city; out of town subscribers, by mail, $4.80 per year; that of The Weekly Examiner is $1.50.

U. S. REPRESENTATIVES.

Special U. S. Representatives—W. H. Stockwell, 629 People's Gas Building, Chicago Ill.

New York—Chas. F. Miller, 225 Fifth Avenue.

Advertising Rates on application.

R. M. GLOVER, Managing Director.

SATURDAY JUNE 9, 1923.

MR. DOWNEY'S APPOINTMENT.

While congratulating him upon his appointment as School Inspector for East Victoria, the citizens of Peterborough will be very sorry to learn that his acceptance of the position makes it necessary for Mr. R. F. Downey, Principal of the Central School, to leave Peterborough and take up residence in Lindsay.

Mr. Downey has been Principal of the Central School for a long period and has rendered the city sterling service in that capacity. His school has always stood well to the front, and he has succeeded in leaving the impress of his character upon both staff and pupils.

In addition to his success in his profession, Mr. Downey has been a good citizen, interesting himself in many activities that had for their aim the advancement of the community.

His long service as a teacher should fit him splendidly for the important duties involved in his new position, and the general feeling among citizens generally will be that the Victoria County Council has made a very wise choice in selecting Mr. Downey.

At the same time, Peterborough cannot help feeling a sense of loss in the departure of an excellent teacher and a very useful and substantial type of citizen.

A WELCOME SUGGESTION.

The suggestion that the City Council co-operate with the Trent Waterway Development Association in endeavouring to have His Excellency the Governor-General make a tour of part, at least, of the famous waterway and visit some of the municipalities along its route is an excellent one.

The people of this district would be glad to welcome Baron Byng because, in the first place, they are anxious to do honour to one of the most gallant soldiers of the Empire and a former commander of the Canadian corps in France, and, secondly, they are proud of the Trent waterway and anxious that the Governor-General should not complete his term of office without an opportunity of seeing the most beautiful chain of rivers and lakes on the continent.

Last year there was a suggestion brought forward that the historic journey of Champlain along the Trent waterway be memoralized by a series of pageants at various points along the route.

It is probably too late to do anything along that line this year, but the plan to have the hero of Vimy visit the district is an excellent substitute, and his tour could be made a gala event that would concentrate considerable attention upon the Trent waterway.

Peterborough people would not want His Excellency to leave Canada without a visit to this community and without a chance of seeing the wonderful scenic beauty of the rivers and lakes of the Kawartha chain and of the Trent, because they rightly feel that Canada offers nothing better in the way of varied and charming vista than are to be found along the route that Champlain once travelled.

THE TRENT WATERWAY.

Reports presented at the annual meeting of the Trent Waterway Development Association on Thursday furnish proof—if any were needed—that the association has very successfully carried on the work for which it was organized.

The primary object of securing for the Trent waterway publicity that would attract to this district tourists from the United States and Canada has been very faithfully observed, and the results have been such as to justify a continuance of the publicity campaign.

With an economic expenditure, the association has succeeded in putting the charms of the Trent before large numbers of people of the type most likely to be attracted by such an appeal.

The display at the New York Motor Boat Show, for instance, "sold" the Trent waterway to many American boat owners whose trim craft may be expected to come gliding through the waters by the chain in the near future.

Each motor-boat party touring the waterway means not only business for the municipalities, but also is a guarantee of other visitors, as the returning tourists tell their friends of the charm of the scenery along the route.

The effect of the publicity work of the association is therefore cumulative and should be more fully felt each year.

The municipalities on the Trent will all benefit from the increased tourist traffic, and it would be only good business on their part to see that the association's work is not handicapped by lack of funds. The appropriations made by the municipal councils have not been too generous, and Peterborough, the only city on the route, has scarcely done its full duty in this respect.

A grant towards such work as has been carried on is not giving anything away—in reality, it is a very safe investment, promising sure dividends, and the local appropriation might easily be doubled in view of the concrete results already secured.

LACK OF INTEREST.

There seems to be a general feeling of apathy in regard to the Ontario elections, as indicated not only by small attendance at many political meetings and by the failure of the campaign to monopolize conversation as usual, but in a more tangible form by reports that the revising officers in many districts, have found no rush of electors anxious to get their names on the lists.

The majority of people have not even taken the trouble of looking at the voters' lists—probably feeling that if through some reason or other their names have been omitted it does not matter very much anyway.

With three parties in the field seeking the endorsation of the electorate, different conditions might have been expected.

Apparently, however, the dissolving to a considerable extent of party feeling has had the effect of killing off interest.

The community is no longer divided into two camps as in the old days.

On the contrary, each candidate has his little coterie of workers, but the great majority of the people stand aloof from campaign organizations.

They seem to be satisfied that they are doing enough in casting their votes, and many of them are even more easily satisfied for they do not bother to exercise the franchise.

Partyism as we used to know it in Ontario may have had its drawbacks, but it, at least, served to interest most electors in the question of government.

Modern political conditions, on the other hand, seem to leave people indifferent and apathetic.

It is not a healthy condition, nor does it lead to strong governments nor efficient administration.

HOW ENGLAND COMES BACK.

A country's business changes little from day to day, and it may well be that the Englishman, plodding along in his honest and intelligent way, does not realize the changes for the better which have come about since the Armistice. It may also be that the habitual self-depreciation which Americans find so deceptive makes him understate the business he is really doing, both as to volume and to character. But to an observer comparing with a previous visit in 1919, before the ink on the peace treaty was dry, the changes already achieved are almost startling.

In 1905 Sir George Paish estimated the British investments abroad at £3,000,000,000. His estimate in 1911 was £3,500,000,000, and in 1914 before the outbreak of war another estimate was published, for which he tells me he was chiefly responsible, placing the figure at the round sum of £4,000,000,000. The amount is difficult to arrive at because for obvious reasons it is far from completely disclosed in the income tax returns. The estimates of the reduction of this investment during the war vary from £600,000,000 to £800,000,000, but in conversation a few nights ago Sir George said that the present investment must have recovered to £3,800,000,000, excluding of course the amount owed to England by her Allies which may well remain unpaid for many years to come. The point is that this invaluable nucleus of national wealth is now within £200,000,000 of the highest estimated figure of the past.

There is no use to ignore or minimize Britain's loss in what amounts to cash through the war. Conservative bankers have figured it out for me at no less than $25,000,000,000. The way Britain has "come back" therefore is all the more astonishing.

It is tru that there are over a million people unemployed in this country as shown in the registered recipients of the "dole." But even here there is an improvement, because that figure less than three years ago exceeded three millions. This is the price in a way, of financial integrity. In an article for the London Times not yet published as this is written Mr. Ernest L. Franklin, one of the partners in the great banking house of Samue' Montague & Co., points out that the unemployment problem can be met and solved by a country which is heavily in debt to other countries if it is willing to embark upon a career of calculated dishonesty, as in the case of Germany. As Mr. Franklin says, such a country can sell its products abroad to great advantage and buy its raw materials for imports in the same way, paying its labor in its depreciated paper currency and keeping the real banking resources outside its own borders. Of course this sort of thing cannot go on indefinitely, but it can be made to work for an indefinite time. The comparison makes it look as if Great Britain had merely the poor consolation that virtue is its own reward.

But there is a higher reward for virtue than that, and a tangible reward. This country stands foursquare to all the winds that blow buttressed by its financial integrity. There was a time when it seemed as if the financial centre of the world would be moved from London to New York. If ever such a possibility existed, it has passed to a point beyond consideration. It is integrity which makes the centre of the world's credit and no one who knows the English methods of business can fail to have noticed how immense the London bank turnover is when measured by the gold and capital underneath it.

London moreover will remain the centre of the world's finance because it is what New York will never be, a free market for everything. When Congress is insanely meddling with our grain markets, our cotton and sugar exchanges, England leaves such exchanges to settle their own problems in their own way with what to us looks like the absolute minimum of bureaucratic interference, although the liberty-loving Englishman says of this there is too much. We have the surprising spectacle of England as the market for rubber, a product of which America consumes not less than 70 per cent. Congress has also done its best to divert trading in grain to Winnipeg and Liverpool, while every British exporter I met here prays that the United Shipping Board, with all its costly meddle and muddle and its hopeless incompetence, may be preserved, together with the La Follette Seaman's Law, to contribute to the recovery of British rade.—Barron's.

EDITORIAL NOTES AND COMMENT.

The Lindsay Post wants to know where the English sparrows have gone? Probably looking for dry weather somewhere.

Speaking of June weddings, a contemporary remarks that the bride's father might also appreciate a shower.

The fair Niagara Falls motorist who drove her car through the wall of the Police Station must have been in a hurry to get into court.

Two weeks from Monday and the campaign will be over. There will be a general sigh of relief from the whole Province.

Toronto is already planning its next winter's fuel supply, and the strike talk justifies anxiety over the question.

According to the Brandon Sun, fewer cows are now killed on railway crossings, the reason, no doubt, being that autos can get there faster than the cows.

It Pays To Advertise

Consider the Makers of The Brunswick

THE Brunswick-Balke-Collender Company of Canada, Limited, makers of the Brunswick Phonograph, have been recognized as the leading Manufacturers of high-class cabinet-work for nearly 80 years. They own vast timber limits from which they get the choicest woods. Their factories are models of up-to-date equipment, manned by the most expert work people. They make the Brunswick completely, including the motor, and they stand behind every Brunswick with a positive guarantee for your protection. You can buy a Brunswick Phonograph with absolute assurance of satisfaction.

COME IN AND HEAR THE BRUNSWICK

J. M. GREENE MUSIC Co., Limited

Charlotte Street.

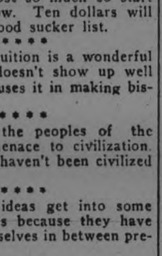

This is style 210—a beautiful massive cabinet, price $200. Other models from $60 to $400. Your own terms—within reason.

WISE AND OTHERWISE

The cost of living doesn't seem to have much effect on its popularity.

* * * *

Poor old Germany keeps tottering from one successful bluff to another.

* * * *

If the vamp wishes to test her powers, let her marry a man and then try to hold him.

* * * *

Well, we missed our regular coal strike in May, but it was too cold to go fishing, anyway.

* * * *

Another good way to find out whether Germany can pay is to persuade her to try it.

* * * *

We wonder if Abraham and the other old-timers in Heaven scold about the horde of aliens coming in.

* * * *

Another very good intelligence

test is an invitation to express your opinion of a new baby.

* * * *

When the war is paid for, think what a nice time Congress will have with the new sources of revenue.

* * * *

It doesn't cost so much so start in business now. Ten dollars will buy a fairly good sucker list.

* * * *

Woman's intuition is a wonderful thing, but it doesn't show up well when a bride uses it in making biscuits.

* * * *

Not all of the peoples of the earth are a menace to civilization. Some of them haven't been civilized yet.

* * * *

The reason ideas get into some heads slowly is because they have to wedge themselves in between prejudices.

* * * *

Soft collars are doomed, but don't throw them away. A little starch will make them just as uncomfortable as any.

* * * *

The poor farmer can't raise crops without rain, but he can make a

private mud hole to trap passing cars.

* * * *

It's the width of the three-mile limit that annoys foreigners, but it's the length of it that troubles Uncle Sam.

* * * *

If your neighbor's chickens molest your garden, and you yearn to lick him for it, that is patriotism on a small scale.

* * * *

The child born with hair on its back may be Nature's first step in the matter of producing porcupine quills for pedestrians.

* * * *

Perhaps they were right who accused Congress of sleeping through the last session. There is a surplus in the Federal treasury.

* * * *

Correct this sentence: "Tom hasn't taken up golf,'" said the wife, "and he says he'd lots rather sweep the house for me every Sunday."

OIL DISCOVERED IN PRUSSIA

PEINE, Prussia, June 9.—(Associated Press—Oil containing 20 per cent benzine is reported to have been struck at Olberg, near here. It is stated that the wells spouted as high as the lofty boring towers when the first strike was made. The area under exploitation covers 9,000 acres.

PRESIDENT SUSPENDERS

Quality Comfort Service

Genuine is Guaranteed

CATTLE, GRAIN AND PRODUCE

Peterboro—Toro nto—Montreal—Winnipeg—Chicago

Fruits.

Bananas, doz. 30-60c, lb. 10c; oranges. 30-90c; bitter oranges, 15-29c; doz.; grape fruit, 10-15c each, 2, 3, for 25 cents; grapes 90c per lb.; lemons, 30-40c doz.; cranberries 2 lbs, 25c; Smyrna figs 40-50c; cooking figs, 15c lb.; dates, 10c lb.; Spy apples, 75c peck; Baldwins and Starks, 40-70c peck; russets, 20c peck; Greening apples, 20c peck; strawberries, 20 and 35c box; rhubarb, 5c bunch; pineapples, 25 to 45 cents, $6 a case, 18-30c.; $1.65-$4.00 a dozen; red plums, 20c. doz.; apricots, 20c doz.; peaches, 40c doz.; cherries, 90c lb.

Cocoanuts, 10-15c; chestnuts, 30-40c lb.; mixed nuts, 25-30c lb.

Vegetables.

Beets, 12¼ lbs. for 40c; new beets, 15c bunch; carrots, 12½ lbs, for 30c; new carrots, 15c bunch; parsnips, 5c lb.; leaf lettuce, 5-10c; Iceberg head lettuce, 20-25c; cabbage, 10-15-20c new cabbage 10c lb; domestic potatoes $1-$1.25 bg; new potaoes 20c meas., pk. 75c; sweet potatoes, 10c lb; domestic onions, 5c lb.; Spanish onions, 4 lbs, 25c; Bermuda onions, 2 lbs 25c; green onions, 5c; spinach, 20c lb; parsley, 5c; green peppers, 10-15c each; cucumbers 2 for 25c; (Florida) and 20-25c; (hothouse) tomatoes, 50c lb.; Florida, 30c; endive, 10-15c bunch; radishes, 2 for 25c; California celery, 15-25c Lima beans, 10c lb; string beans, 30c lb; artichokes, 20c each; asparagus, 2 bunches for 25c; egg plant 35-40c; watermelons, $2.25 each.

Dairy Products.

Butter, creamery 33-37c; dairy, 30-33c; oleomargarine, 25c; eggs 27c per dozen; lard, 17-23c; shortening, 17-18c; cheese, new, 23-24c lb; old cheese, 40c lb.

Fish.

Salmon, pink, 20c lb; red, 18-25c; salmon trout, 25c; white fish, 18c; halibut, 28-30c; haddies, 18-20c; boneless, 25c; fillets, 28c; kippered herring, 20c; salt herring, 60c doz; sea herring, 10c lb, fresh, 3 lbs, for 25c; snacks, 35c; smelts, 20-30c lb.

Meats.

Beef, lb., 9-30c; pork, 17-35c; bacon, 32-50c; sausage, 18-20c; veal, 8-30c; lamb, 12-35c; mutton, 12-30c. Chicken, lb. 30-35c; hens, 24c lb.

Hogs, thick, smooth, cut, $8.75; select graded, $9.75; dressed (head on), $16.00; dressed (head off, $17.00.

Grain (Wholesale and Flour.

Wheat (Fall and Marquis) $1.00-$1.05 bu; spring wheat, $1.00-$1.05; peas, (No. 1) $1.25-$1.35; No. 2, $1.15; oats, 55-60c; rye, 65-75c; barley, 60-65c; buckwheat, 75c; alsike $4-$5; red clover, $5-$9; sweet clover $3-$3.25 bu.; cleaned. $5.

Flour, half bbl. $3.75-$4.00; pastry flour, 24 lb. bag, 83-85c.

Hay, Bran, Etc.

New hay (loose) $12-$13; baled, $14-$16; straw, $8-$12; bran, ton, $28; shorts, ton, $30.

Hides and Wool.

Cow hides, heavy, 8c; light, 9c; horse hides, $2.50-$3; calf skins, veal, 12c; deacons, 50-75c; kips, 10c; sheepskins, $1-$1.50; shearling, 20-25c.

Wool, 18-23c.

TORONTO CATTLE.

TORONTO, June 9.—The downward turn in the cattle market this week has rather upset the calculations of those who thought the recent sharp upturn would stay for a while, at least, to assure steady markets at the advanced prices. So far as the butcher cattle are concerned that calculation has proved a little too optimistic. For some reason the demand for butcher stuff suddenly slackened and prices in Monday's opening market went off about 25c from the previous Monday's average in the butcher section. During the week the decline became more pronounced, especially on the medium and common butcher offerings. Choice butchers held steady at the 25c decline, but on the medium and common butchers prices went back anywhere from 50c to $1 with 400 or 500 cattle left over unsold at the close of Thursday's market.

While the easier butcher market affected other sections to some extent, the export section practically steady all through the week, the demand being slightly ahead of supplies of real export quality, until the end of the week, when there was a slightly lower tendency, especially for the export bulls.

Some observers of the market are of opinion that this week's set-back is more or less of a temporary character. At the same time they would advise shippers to be rather careful not to overcrowd the market next week, particularly in the butcher section. There will be a good demand for cattle of export weight and quality, the early part of the week at any rate. For butcher quality, except for best choice, the market is a little uncertain, and shippers will be well advised to be a little cautious.

Grass cattle are beginning to come on the market, and with the coming of the usual warm weather spells, there is bound to be a tendency to hold prices down. The present export outlet is a favorable feature of the market, and with moderate shipments, prices should hold fairly steady in both the butcher and export classes.

The small meats, calves suffered a sharp decline of a dollar to a dollar and a half in the closing markets. Some fair good veal calves were hard to cash in at $10.

Heavy sheep are dull and lower.

Spring lambs steady to strong at 18c to 20c by the pound.

There has been a pronounced slump in hog prices this week, and it is said, in view of present low bacon prices in the British markets, that prices here must go still lower. Week-end hog prices were based on a flat rate of $8.25 f.o.b., with a 60c differential or $8.85 fed and watered.

For the information of those interested in the marketing of hogs, the following are the prices, based on flat rate of $8.25 f.o.b. for all graded hogs, according to the official grading:

Select bacon	$9.10
Thick smooth	8.25
Shop hogs	7.60
Heavies	7.10
Extra heavies	6.10
Feeders	6.60
Roughs	5.10
Sows, A.	5.10
do B.	4.10
Stags	2.10

Receipts.

Union Stock Yards—Total receipts this week: 365 cars, 6,868 cattle, 1,944 calves, 5,244 hogs, 854 sheep and lambs, and 55 horses.

City Cattle Market—31 cars, 348 cattle, 335 sheep and lambs, 333 hogs, 546 calves and 54 horses.

Heavy steers, export	$8.00 to $8.50
do. good	7.50 7.75
Butcher, choice	7.50 7.75
do. medium	6.00 6.50
do. common	5.00 5.50
Baby beeves	8.00 9.00
Cows, fat, choice	5.00 5.50
do. medium	4.50 4.75
Bulls, export	4.50 5.00
Butcher bulls, good	4.50 5.00
Canners and cutters	2.00 2.75
Feeding steers, good	7.00 7.50
Stockers	6.25 6.50
Calves, choice	6.00 10.00
do. common	5.00 5.50
Milch cows	50.00 80.00
Springers	80.00 100.00
Sheep, choice	6.00 7.00
do, heavy	3.50 4.50
do. yearlings	9.00 10.00
Lambs, light	12.50 14.50
do heavy	7.00 8.00
Spring lambs, per lb	0.18 0.20
Hogs, flat rates:	
do. f.o.b., bid	8.25 ....
do. fed and watered	8.25 ....
do. to farmer	8.00 ....

CASH GRAIN.

MONTREAL, June 9.— (Canadian Press.)— Trade in spot oats was quiet on the local market yesterday. Trade in flour showed little improvement. A moderate business was done in millfeed at steady prices. The tone of the baled hay market was firm. Business in rolled oats was quiet. There is nothing new in the egg market. There is a good demand for potatoes. An easier feeling developed in the butter market and prices ruled a fraction lower. There was a little more activity in cheese.

EGG MARKETS.

OTTAWA, June 9. — (Canadian Press.)—Sale of a car of firsts is reported rolling from Vancouver to Montreal at 23 1-2 f.o.b. Vancouver. The markets generally appear to be developing a tendency to lower levels.

Toronto jobbing extras 34, in cartons 36, firsts 31, seconds 26.

Montreal demand active, extras jobbing 35, firsts 32 to 33, seconds 29. Buying reported at Ontario points 25, offering well cleared. Poultry steady at unchanged prices.

Manitoba and Saskatchewan markets unchanged.

Calgary market unsettled, prices unchanged. Edmonton market firm. Dealers paying country shippers 20 for extras, 18 for firsts.

Vancouver local market steady. Jobbers paying country shippers 23 f.o.b., with 25 offered for specials. Jobbing specials 28, firsts 26, seconds and pullets 22. Live poultry steady and unchanged.

WINNIPEG CATTLE.

WINNIPEG, June 9.—(Canadian Press.) — Receipts, 200 cattle and 460 hogs.

The cattle market was inactive yesterday morning. Prices were unchanged from Thursday.

The hog market was a shade firmer, packers bidding $8.25 for thick smooths and $9.07 1-2 for select bacons.

CHEESE MARKETS.

MONTREAL, June 9.—(Canadian Press.)— At the United Dairymen Co-operative auction sale of Ontario cheese held here yesterday, there were 1,203 boxes offered of which 54 boxs No. 2 white sold at 16 cents per lb, and 199 boxes No. 2 colored at 16 cents per lb., while 16 3-16 cents per lb. as bid for 760 boxes No. 1 white and 16 3-16 cents per lb. for 190 boxes No. 1 colored and refused, but we understand that the two latter lots were sold after the sale at fraction more than the above bids.

CREAMERY BUTTER.

MONTREAL, June 9.—(Canadian Press.)—At the Quebec Agricultural Co-operative Society auction sale held here yesterday there were 2,450 packages ceramery butter offered, of which 450 packages of special pasteurized creamery sold at 33 3-4 cents per pound; 550 packages No. 1 creamery at 32 3-4 cents per lb., 550 packages No. 1A creamery at 32 3-4 cents per lb.; 250 packages No. 2 creamery at 31 3-4 cents per lb., and 250 packages No. 2A creamery at 32 3-4 cents per pound. A bid of 33 1-4 cents per pound was made for 400 packages No. 1 pasteurized creamery and refused with 33 1-2 cents per pound asked. The above prices paid were 1-4 cent to 3-4 cent per pound lower than the previous sale.

CHICAGO WHEAT.

CHICAGO, June 9.— (Canadian Press.)—With prospects apparently less promising for a settlement between Germany and France, and with harvest weather favorable in Oklahoma, bears had an advantage in the wheat market yesterday. Crop estimates from Washington proved moderately bullish as to wheat, but were issued after the trading here had ended. Closing prices for wheat were unsettled at the same as Thursday's finish to 1 1-4c. lower, July $1.10 1-4 to $1.10 1-2, and September $1.08 3-8 to $1.08 3-8 to $1.08 7-8.

Corn closed at 1-8c. decline to 3-4c. advance, oats unchanged to 1-4c. off, and provisions 15c. to 30c. down.

CHICAGO CATTLE.

CHICAGO, Ills., June 9.—(Canadian Press.)—Cattle, receipts 3,000; beef steers and yearlings moderately active; steady to strong; practically no choice kind here; part load heavies 10.50; few loads 10.00 and $10.25; shipping demand fairly active except for heavy steers; some heavy Nebraska's held over; best yearlings 10.15; bulk beef steers and yearlings 8.75 and $9.75; few plain light grassy natives below 7.00; some south-western grassers of inferiod quality down to 5.00 and below; bulls quiet; other classes generally steady; bulk bologna bulls 4.50 and 4.65; bulk vealers to packers 8.50 and 9.25; bulk desirable beef heifers 7.50 and 8.50.

Hogs, receipts 38,000; very uneven 10 and 25c. lower; mostly 20 to 25c. lower than Thursday's average and the lowest price in June since 1911; top 7.05 one load; bulk 160 to 325 pound average 6.75 and 7.00; packing sows mostly 5.85 and 6.15; desirable 110 to 130 pound pigs 5.25 and 6.25; estimated holdover 16,000.

Sheep, receipts 7,000; fairly active; mostly steady; bulk desirable native Springers 15.00 and 15.25; choice seventy pound average to city butchers 15.75; culls mostly 10.50 and 11.00; handyweight ewes to packers mostly 5.00 and 5.50; heavies 2.75 and 3.50; few choice young ewes to breeders 6.00 and 6.75.

PARIS' CITY OF DEAD.

PARIS (United Press)—The Paris catacombs — famous substerranean city of the dead—recently reopened after being closed throughout the war, are again becoming one of the show-places of Paris. Scores of Americans make the trip through the weird underground vaults. The vast labyrinth corridors cut from stone hold the skeletons of more than three million persons who have died in Paris during several centuries. Nowhere in modern civilization have the remains of the dead been employed on such a scale for ornamental and show purposes. Hundreds of thousands of skulls, arm and leg bones are arranged in artistic patterns and mosiacs on the walls. In other corridors the bones and skulls are piled neatly in square piles. On one wall is a great spider, its body formed of skulls, the legs of leg-bones.

BUYS SHIPS FROM SWEDEN.

STOCKHOLM, June 9.—(Associated Press)—An order for two passenger motorships for Pacific Coast service has been placed with a Gothenburg shipyard by an American company. The vessels will be entirely furnished and completed in Sweden. They will be of 3,000 tons each and will have a speed of 18 knots an hour.

This is the first order ever placed in Sweden by American firms for large ships.

Laying the Foundation

The large majority of business successes have had their inception in a savings account.

Not only does a savings account aid in accumulating capital for a start, but it gives a young man confidence in himself because he knows that no matter what may happen, he has something in reserve.

The Bank of Nova Scotia, one of the oldest institutions in Canada, invites you to open your savings account at any of its branches.

THE Bank of Nova Scotia

ESTABLISHED 1832

Paid-up Capital $ 9,700,000
Reserve - - 19,000,000
Resources - 220,000,000

J. W. FRASER, Manager Peterborough

True Hospitality

offers only the *best* to "the stranger within your gates". The rich mellow flavor and the absolute purity of O'Keefe's Imperial Ale Lager and Stout make them ideal in the dispensing of Hospitality to your guests.

O'Keefe's brews have all the invigorating tonic qualities of malt and hops.

MADE BY

O'Keefe's - Toronto

Order a case from

J. M. Brooks & Co

Distributors for Peterboro.

The Examiner's Pictorial Page

Miss Lois Wilson, well-known film star, acclaimed one of the most beautiful actresses appearing on the screen.

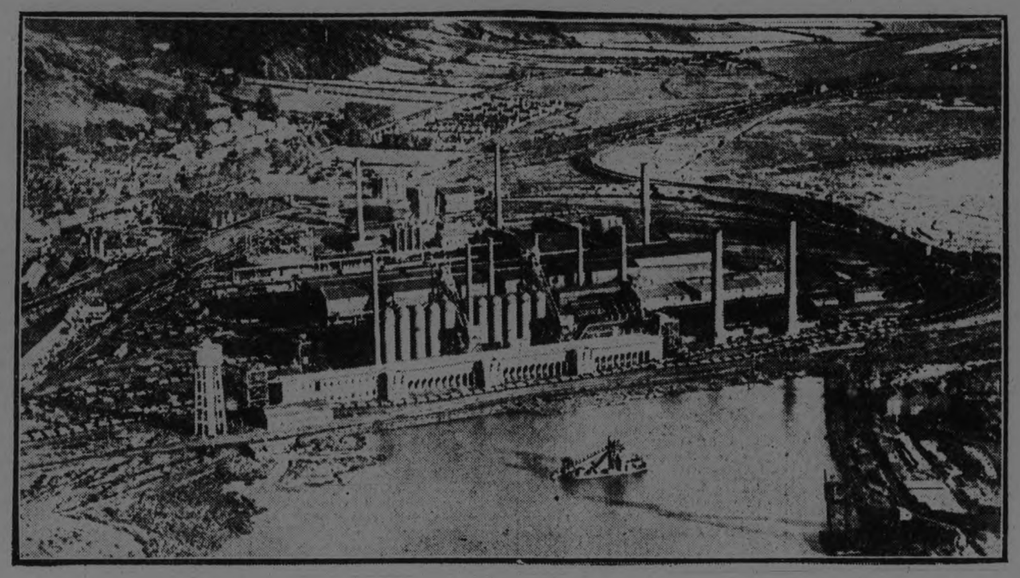

An aerial view of the Welsh Steel Works, owned by Baldwin's, Limited, of which the new British premier was an active partner for some years.

Barney Old Coyote was taken by his father, Great White Feather, to Washington. Now he wants to go home.

Obstacle golf is a new summer sport. Anything will do in the place of cup and green, but doll houses are the most popular at the moment.

It's great to be a champion. Eugene Criqui, new holder of the world's featherweight title, receives congratulations from friend wife.

Narrow brims with wide bands will be most popular with truckers this summer, according to the latest equine millinery hints.

Mlle. Jung Clemenceau, the youngest daughter of George Clemenceau, writing a series of fashion articles for the newspapers.

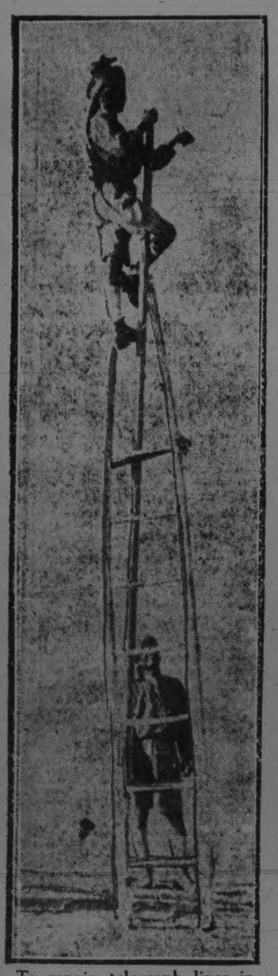

To repair telegraph lines in India, the linemen must be accomplished balancing experts.

The smiling, freckled-face Lenny twins are adjudged to be the freckle queens of the universe.

The Roosevelt, the famous exploring ship, which carried the Peary expedition to the North Pole in 1909, has been purchased by a barge company.

Here is the latest in hand-made hats. The turban can be carried in your pocket, and when you wish to don it simply "roll it into the desired shape."

The favorite at the great English Derby, run on June 6 at the famous Epsom Downs, proved a disappointment to many. Photo shows Lord Wolavington's Town Guard.

A baby boa constrictor is Miss Peggy Dunn's newest pet necklace. The baby snake is in style for color, being grey with black and red markings.

A pretty Welsh dance by girls of the Stanhope street school, Euston, during a recent celebration.

These four young men of Columbia University have been chosen to go to England to debate the international situation with teams from Oxford and Cambridge.

Pure Green Tea—

is guaranteed the finest when it bears the name

"SALADA"

H 344

Famous for its Flavor—Just try a sample.

ANNUAL CONVENTION ONTARIO RELIGIOUS EDUCATION COUNCIL

Sunday School Workers of Campbellford and Seymour Township Inspired to Renewed Energy in Their Labors.

AT CAMPBELLFORD

CAMPBELLFORD, June 9.—The Sunday school workers in the town of Campbellford and the township of Seymour received new inspiration for their work among the young people of the different churches, at the annual convention of the Ontario Religious Education Council, with which all the Sunday schools are affiliated, which was held yesterday afternoon and evening in the Parish Hall of Christ church. In spite of the rainy weather there was a good attendance at both sessions and officers and teachers cannot fail to be benefitted by the admirable parctical addresses that were made by Rev. W. P. Fletcher, secretary of the council.

Mr. Fletcher is a clear and fluent speaker, who wastes no effort in oratorical flights, but confines himself to the practical features of the work in which he has won so much honorable fame throughout the province. His speeches never fail to interest his audience. He was a country-bred boy, he is acquainted with conditions in the rural as well as in the urban communities and his most apt and striking illustrations are drawn from his memories of incidents of his youth. In him the boys and girls of Ontario have a devoted friend, who sympathizes with them in all their trials and temptations, in all their hopes and ambitions.

Delegates Welcomed.

The session began at 2.30 p.m., with R. J. Bullen, the president, in the chair, and nearly every Sunday school in the district was represented, although the rain fell steadily all morning and during the afternoon.

The opening devoional exercises were conducted by Rev. J. J. Black, of Burnbrae, after which the delegates were welcomed by A. E. Caddy, acting for Rev. Rural Dean Clarke, who was in Toronto attending the Anglican Synod.

Mr. Caddy stressed the importance of the work in the Sunday school. The children who are instructed there to-day make the church of the future. For that reason their religious training is most important. The best citizens in Canada to-day are those who have been brought up in the atmosphere of the Sunday school because when they grow up, go where they will, they can always find a home in the church. He extended to all the delegates present a hearty welcome.

Reports of Departments.

Encouraging reports of progress during the past year were submitted by the superintendents of the various departments. Mrs. G. A. Kingston reported a balance in the bank of $36 and later in the session it was decided, on motion of Revs. J. J. Black and H. B. Kenny, to turn this over to the executive of the Religious Education Council.

The secretary had prepared a chart, which was hung up in the room, showing the standard of efficiency attained during the year by the Sunday schools in the district, the marks of credit being awarded according to the number of departments, are suggested by the Council, which are in operation. St. Andrew's Sunday school of Campbellford headed the list with a perfect mark of 100; the Baptists were second with 90, the Methodists third with 80, and the Anglicans fourth with a score of 75. The absence of a teacher training or some other department explained the difference in the standing. The rating of the Sunday schools in the country may be lower, but the work they are carrying on is no less effective.

Miss K. Gould responded for the Children's Department; Miss J. P. Archer for the Girls' and Rev. J. J. Black for the Boys; Mrs. F. Weston for the Adult Department, Mrs. H. W. Carter for the Home, A. Winter for the Men; Mrs. William Hume for the Missionary, and Mrs. Geo. Dickson for the Temperance Department

Mr. Fletcher's Address.

After a short address by Chairman Bullen, in which he referred to the Sunday school as the most important branch of the church work Rev W. P. Fletcher spoke on the advantages of teacher training. The whole trend of the age, he said, is in the direction of improvement. Men are given special training to fit them for road building, to take care of live stock and to minister to the bodily wants of humanity. Why not then train the men and women who are engaged in shaping the religious future of the children?

A quartette from St. Andrew's church choir consisting of Miss Hazel Atkinson, Mrs. D. W. Douglas, Walter Henson and Fred Wigglesworth, the organist, gave a charming rendition, unaccompanied, of the hymn, "Just as I am."

A round table conference was next held, Mrs. Fletcher answering several questions with regard to the work.

A nominating committee to select the new officers was appointed, one representative from each Sunday school being present. The session then adjourned until 7.30 p.m., the nominating committee meeting in the meantime.

Miss Ethel Bedford acted as the pianist during the afternoon session.

The New Officers.

After devotional exercises, the first business taken up was the report of the nominating committee. This was adopted, and the officers for the current year are as follows:

Pres., W .W. Reddin.
Vice-Pres., George A. Kingston.
Sec.-Treas., Mrs. W. M. Hume.
Children's Dept., Miss K. Gould.
Young People, Boys, Rev. E. O. Seymour; Girls, Mrs. J. P. Archer.
Young Peoples, Rev. J. J. Black.
Adult Dept., Mr. A. L. Malcolm.
Home Dept., Mrs. A. Winters.
Teacher Training, A. Winters.
Missionary, Mrs. George Craighead.
Temperance, Mrs. R. C. Weston.

The choir of Christ Church, Miss Gertrude Maynard, acting as accompanist, then rendered the anthem "The Lord is My Shepherd," Mr. O. H. Gledhill taking the solo part.

Miss Bonnycastle, one of the members of the choir, rendered a solo during the evening.

To Hold the Young People.

In his second address Mr. Fletcher dealt with the problem of holding for the church all the boys and girls who pass through the Sunday school many of whom never become members when they grow up. Among the remedies which he suggested was the adoption of modern methods of teaching the lessons. Every trade and profession is abandoning old lines and showing greater efficiency as a result and there is no reason why religious work should lag behind. One of his recommendations was that a boy of 17 should not be placed in a class taught by a lady. A boy at that age is anxious to become a man and is not likely to hold feminine instruction in high esteem.

"The Four Square Boy."

Rev. C. F. McIntosh of St. Andrew's gave an interesting talk on "The Four Square Boy," his address being illustrated with views thrown from a lantern operated by Samm Clegg. The example held up for all boys was the young Christ, of whom during the "silent years" from his birth to the beginning of his ministry only one reference is made by the evangelists, His appearance in the temple at the age of 12, when He puzzled the preists with His questions. That story closes with the statement that Christ increased in stature and wisdom and in favor with God and man.

This four fold development should be the aim of every boy and helpful suggestions to attain this end were given in the views shown.

After a vote of thanks moved by Rev. H. B. Kenny and J. E. Glover had been tendered to Mr. Fletcher and Mr. McIntosh for their addresses, Rev. E. O. Seymour pronounced the benediction and the convention came to a close.

Zutoo

Stops headache in 20 minutes by the clock 25c per box.

COUNCIL OF HASTINGS IN REGULAR SESSION

HASTINGS, June 9. — The regular meeting of the Town Council was held on Friday evening.

The following members were present: Reeve W. M. Fowlds, Councillors Coughlan, Chapman, Dodd, and Kelly

The following accounts were passed:

Bell Telephone Co., $8.00; L. Lemoire, streets, $19.50; T. Couch, gravel, $41.70; H. McMillan, streets, $76.50; J. McMillan, streets, $39.50; R. N. Simpson, streets, $37.50; P. Lemoire, streets, $54.00; H. Ketchum, streets, $55.00; P. McGurty, streets, $27.00; Ben Hicks, streets, $22.25; W. Dodd, streets, $7.50; G. Fox, streets, $1.25; Fowlds Co., Ltd., electric lights, $125.00; C. P. Doughty, printing, $9.00; Harry Scriver, constable, $18.00; George Lynch, Fire Dept, $625; W. Boyle, salary, $8.33; R. Simpson, 1½ days, Athletic Grounds, $7.50; W. Dodd, 1½ days, Athletic Grounds, $3.75; P. Barry, 1½ days, Athletic Grounds $3.75; A. H. Merrils, salary assessor, $20.00; R. Simpson, drawing cinders, G.T.R., $7.50; Chas. Dodd, streets, $1.63.

They say the lawn dress will be popular this spring. We say this will make the laundress popular.

PRESENTATION TO MR. AND MRS. RORKE

Large Attendance at the Meeting of the Cavanville Ladies' Aid — Officers Elected.

CAVAN, June 9.—On Thursday afternoon, June 7, a social gathering of unusual interest was held at the Methodist Parsonage, Cavanville. It was the usual meeting of the Ladies' Aid, and Mrs. Rorke was entertaining them, it being the last meeting which Mrs. Rorke, as president, expected to conduct on the Cavan Circuit. An invitation had been extended to all the ladies of the congregation to attend, and the gathering was large.

A short programme was first given, consisting of music, vocal and instrumental. Mrs. Rorke also read a letter from her daughter, a missionary in Japan, acknowledging the receipt of money sent by the W.M.S., Fairmount, and the Ladies' Aid, Cavanville, also a sum from her father for use in her work. Miss Rorke told some interesting facts about the work in which she is engaged.

It was necessary to elect officers for the year as the weather and roads had been so unfavorable at the time of the previous meeting, that the number in attendance was small and it had been thought wise to defer the election of officers until June. The following officers were elected:

Prsident—Mrs. R. Matchett.
Vice-Presidents—Mrs. J. Swain and Mrs. F. M. Staples.
Secretary—Mrs. Archie Kennedy.
Treasurer—Mrs. James Douglas.
Organist—Miss Annie Tinney.

The treasurer's report was read by Mrs. James Douglas, showing a creditable balance on hand.

Miss Fannie Hunter extended an invitation to the Aid to meet at her home for the July meeting. The invitation was accepted.

It was decided that at the July meeting, arrangements would be made for holding an afternoon tea at the home of Mrs. James Douglas towards the end of July. This would give the congregation an opportunity to meet and welcome their new pastor and his family.

It was moved and seconded that a letter of sympathy should be sent to Mrs. Archie Kennedy from the aid, concerning the illness and death of her mother, Mrs. White. It was left to Mrs. F. M. Staples to do this on behalf of the Aid.

Before the meeting closed Mrs. Matchett read the following address to Mrs. Rorke, and Mrs. Douglas presented her with an envelope containing fifty dollars.

Cavanville, June 7, 1923.

Dear Mrs. Rorke,—We, the members of the Ladies' Aid of Cavanville Methodist Church, wish to express to you our regret, that on account of the ill-health of our pastor, you cannot remain with us another year.

Three years ago you came among us a stranger, now you leave as a beloved friend.

"God never loved us in a sweeter
way before,
It is He, alone, Who can such
blessings send,
And when His love would new expression find
He brought thee to us and said,
'Behold a friend.'"

Your kindness, sympathy, tactfulness and sweet Christian life and influence have won for you many friends, and life here will always be fuller and richer for having known you.

In every good work you were always an interested, willing helper, whether helping at our social gatherings or teaching a Sunday School class or presiding at our monthly meetings of our Ladies' Aid.

We ask you to please accept this sum of money, as a slight remembrance from us and also as a token of our esteem for you, and we pray that the blessing of our Heavenly Father may rest upon you and your household as you go to your new home.

Signed on behalf of the Ladies' Aid,

Miss A. Tinney.
Mrs. Jas. Douglas.
Mrs. R. Matchett.

Mrs. Rorke made a suitable reply, thanking the ladies for the kind words of the address as well as the gift. Mrs. Rorke said this moving time was different from any previous change, because for the first time in her life her home would not be in a parsonage.

A lunch was then served.

After lunch was completed a delegation of men from the congregation came in, and James Douglas read the following address to Mr. Rorke:

Rev. S. G. Rorke, Cavan, Ont.

Dear Pastor,—It is with unfeigned regret that we, the members of the Cavan Methodist congregation, realize that the pleasant and profitable relationship existing between us, as pastor and people, will in the providence of God soon be severed. During your sojourn with us, by your consistent walk and conversation, and your faithful ministry unto us in things pertaining to the Kingdom of God, we have learned to love and respect you for your very work's sake.

We desire to place on record our appreciation of your self-denying efforts, at all times, to advance the interests of our community and church life. In the exercise of your ministerial duties you have been instant in season and out of season, rightly dividing the word of truth, showing interest in all departments of our church and social activities. By your genial disposition and kindly manner to young and old you have entwined yourself around the affections of the people to whom you ministered.

We ask you to accept of this gift, as a slight token of appreciation. We sincerely pray that you may be long spared to enjoy a well-deserved rest, and be able to exercise in private life the many Christian graces with which you are so richly endowed; and when at last your pilgrimage is drawing to a close, we trust that your last days may be your best days; that the sunset of your life may be glorious, and may it be yours to experience the fulfillment of the Scriptural promise, "At the evening it shall be light."

Signed on behalf of the congregation,

A. E. Byers.
James Keegan.
Joshua Swain.

Cavan, Ont., June 7, 1923.

Mr. Rorke thanked the delegation for the comforting and encouraging words read to him at the close of his ministry. He said he would always have love and kindly thoughts in his heart for the people of Cavan Circuit. Was glad of the sympathy and co-operation of the people, not forgetting the courtesy and respect with which he had unfailingly been treated by the children and young people.

Personals.

Mr. and Mrs. Victor Fee, East Emily, visited her home in Cavan on Thursday.

There was a successful dance in the Cavan Community Hall on Thursday evening.

J. Taylor, of the Dominion Bank, Toronto, spent Monday with T. A. Kelly and sisters.

Miss Ruth Keegan spent last week nursing Miss McPherson at the home of Percy Stewart, Cavan. On Saturday she accompanied her patient to Peterborough, where she will undergo an operation at the Nicholls Hospital. Miss Keegan returned to her home on Saturday evening.

The death took place on Wednesday of Mrs. White at the home of her daughter, Mrs. Archie Kennedy.

Eber Syer was successful in passing his exams. in fourth year in medicine at Toronto University. He has taken a position in the hospital at Hamilton for the summer.

Mr. and Mrs. Walter Coulter, of Hamilton, visited Cavan and Millbrook friends recently.

NO DECISION AS YET BY PRESBYTERIANS ON CHURCH UNION

Opinion is Expressed by Many at Fort Arthur Meeting That Vote Will Not Be Taken Until Monday—Strenuous Debate.

PORT ARTHUR, June 9 (Canadian Press). — After six hours of strenuous debate, probably without precedent in the ecclesiastical history of Canada, the General Assembly of the Presbyterian Church, in session here, has not yet reached a decision on the momentous question of organic union with the Methodist and Congregational Churches.

The debate was adjourned at 5.30 last evening.

It is uncertain that a vote will be taken to-day, as many are of the opinion that the Assembly will judge it wise to leave the matter over until Monday before taking the vote.

The Call of God.

Tense moments abounded in discussions when men who have grown grey in the service of their Church pleaded with all the force of eloquence at their command for the retention of the Church of their fathers, while others with equal service to their credit called the Church to listen to what they believe is the call of God in this day of opportunity to consummate organic union, and go forward in the Christian warfare, with that motto which in Presbyterian Scotland was once the battle cry, "For Christ's Crown and Covenant."

Judged from the various speeches, it seems practically certain that the issue that will face the Assembly when it comes to vote will not be union or no union, but union or a measure of co-operation such as has been outlined by Dr. Drummond in his "way out" proposition. Wistfully many are seeking some way out of the present position that will keep the Church intact, but, regretfully, it is stated by all that it seems to be impossible to avoid disruption.

Advocates of union, it is stated, completely minimise the strength of their opposition, and believe that there is only one course consistent with the honour of the Church, and that is to proceed forthwith to church union.

Element of Doubt.

An address of the day which was heard with deep interest was that of Dr. C. W. Gordon, Winnipeg.

He confessed that there was an element of doubt in his mind. The situation was complex, and there was uncertainty regarding the course and action which ought to be taken.

With reference to the proposals of Dr. Drummond that some form of federal union under which the Presbyterian Church might co-operate with the Methodist and Congregational Churches, he declared that they meant three things, halt, confer, and report. There was no suggestion in the proposals to the object of the conference or to the outcome of the conference. The speeches of the mover and seconder of the amendment, he declared, had left on his mind the sensation of a shock.

He admitted that the situation was one of great difficulty, but if anyone could suggest a better way out than through union, then he would be glad to accept it. There had not been one word of criticism of the Basis of Union, and no one suggested that there was anything in it to which exception could be taken.

Rev. Dr. John Pringle, Sydney, Cape Breton, said he had been accused of trying to stifle the life of the Church by his advocacy of union, but the roots of his life were as deeply embodied in the Church as any minister, and it hurt him to have it said that he in his fight for union, for which he would willingly die (as some of his ancestors had died for the Covenant), was killing the Church in which he has been reared.

Several Changed Opinions.

Rev. J. O. Watts, of Haileybury, Ont., said that he had only spoken once before on the question, and on that occasion he strongly opposed the movement. Seven years had passed. He had seen more of the Canadian life and church work, and had had reason to change his view completely. The offer of the Presbyterian Church to the other churches was morally and legally binding.

Rev. J. W. Fulton, Mattice Que., said the entire history of the British Empire was one of amalgamations. The present movement for union was a natural one, and no power could check it.

Against Union.

Among those who spoke against union were Judge McKay of Port Arthur, Rev. Dr. W. D. Reid, Montreal, and Thomas McMillan, Toronto. Although years ago he favoured union, Dr. Reid now opposed it for the reason that serious results would occur in the church. He was, however, satisfied that the Church was going to divide and that the Presbyterian Church would continue to function in Canada. But the question was how large that Church would be. One-third, at least, of the congregations would vote themselves outside the United Church.

Cutting Off the Church.

Judge McKay said that Central Canada would hold the centre of the stage for the next twenty years. There would be a great influx of Presbyterian immigrants in that period, and they would unite, not with the United Church, but with the Presbyterian Church. In Superior Presbytery, he said, only 12 per cent. of the congregations were in favour of the union. By these proposals, the Presbyterians of Canada were cutting themselves off from twelve and one-half million Presbyterians in the world.

WEDDING BELLS

GIFFEN—LAING.

In Smithville, on Wednesday, June 6, by the Rev. B. Eyre, brother-in-law of the bride, united in marriage Elsie Erskine, daughter of Mr. and Mrs. E. J. Laing, Norwood, to W. H. Giffin, accountant in the Union Bank, Norwood.

RUSSO-PERSIAN TREATY

MOSCOW, June 9. Canadian Press —It is officially announced that the Persian delegation now in Moscow is expected to sign shortly a Russo-Persian trade agreement.

A Teheran despatch receivd here says that the Russian Minister in the Persian Capital has been accorded a long and cordial audience by the Shah.

It's Best

—for white shoes, both buckskin and canvas.

"NUGGET" White Cleaner

WILL NOT RUB OFF

CAMPBELLFORD AND DISTRICT

Premier Drury Revived a Chapter of Ancient Political History-Personals

CAMPBELLFORD, June 9.—In his address here Thursday Premier Drury revived a chapter of what is now almost current political history in Ontario on account of a somewhat acrimonious passage at arms between himself and Hon. Howard Ferguson, when the latter in one of his belligerent moods referred to the Premier and his Cabinet colleagues as a bunch of "neophytes."

"When Mr. Ferguson," said the Premier, "applied that word to us I had a happy inspiration and found the very term to most fittingly describe the Conservative leaders. I called him a troglodyte. This word has three meanings. A troglodyte is a bird that trees to sing but only babbles, it may mean a cave man or the missing link. You can choose any of three meaning you like, pay your money and take your choice and any one of them will fit Mr. Ferguson."

The word troglodyte was a new one to most of Premier Drury's hearers and many a dictionary was overhauled yesterday in order to confirm the definition given by the Prime Minister.

Residence Struck

During the severe electrical storm which passed over this section on Tuesday afternoon the residence of Mr. William Rowe at Stanwood was struck by lightning, tearing off the shingles and shattering plaster on the south side, but fortunately did not catch fire.

Personals

Mrs. Roy Bullard of Norton, Que., is visitinng her sister-in-law, Mrs. R. G. Scott.

Rev. Rural Dean Clarke returned last night from Toronto, where he had been in attendance at the Anglican Synod.

At the meeting of the Ministerial Association Monday afternoon, Rev. J. J. Black of Burnbrae will read a paper on religious instruction in the schools of Ontario.

Mr. and Mrs. Thomas Sampson Garry street, announce the birth of a daughter on Thursday, June 7th.

Mrs. R. S. Southworth has returned home after spending the past few weeks in Mount Clemens and Detroit, Mich.

Rev. and Mrs. M. L. Hinton of Hastings, were in town on Thursday for the Drury meeting.

Rev. E. O. Seymour of Havelock was in town on Friday attending the Convention of Religious Education held in the Parish Hall.

Miss L. Haggarty, teacher at Orland, is a guest of Miss Clark Johnston over the week end.

RALLY IN NORWOOD OF CONSERVATIVES

Miss Gilmour of Toronto Upholds Conservatism—Major T. D. Johnston Speaks.

NORWOOD, June 9.—On Friday evening, June 8, a public meeting was held in the Town Hall, Norwood, in the interests of Major T. Dalton Johnston, the Liberal-Conservative candidate for East Peterboro. Although it had rained very heavily all day, that did not prevent a large number from turning out to hear the momentous questions of the day discussed. Mr. E. C. Pakenham acted as chairman, and after a few remarks, introduced one of the speakers, Miss Gilmour, of Toronto, the first lady speaker to address a Conservative gathering in Norwood.

Miss Gilmour said this election was the most momentous election in twenty years. Although the U.F.O. were in power, it was only by a majority of one, and that one was Nelson Parliament, borrowed from the Liberals. After a short talk on the governments, past and present, Miss Gilmour spoke of the policy of the Conservative party and then of the U.F.O. policy. She said that one of the planks of the U. F. O. platform four years ago was the abolition of patronage. Had this been done? No.

Debt Was Increased.

Another plank was to cut down the debt, and instead of the debt being lowered it had mounted from $97,000,000 to $241,000,000 in four years. There had been $1,000,000 recoverd from investigations of timber limits, but as much as this had been spent on commissions. The good road system was also discussed. A 17-mile strip of road cost as much as is spent on education for 50 years. Another reason for the expenses being so high was class legislation, she said. Formerly the session lasted about five weeks, now it is extended to about three months, and this necessitates more expenses around the buildings. Auto licenses and the returned soldier questions were also dealt with.

The speaker said that the Conservatives, while in power, had passed a number of very important laws in connection with Hydro, workmen's compensation and temperance.

Conservative Record.

For years the Conservative party gave the best government we have ever had. As for the report that if the Conservatives were again returned to power that Ontario would be wet, why this was folly in thinking that any one party could rescind a law without going to the people.

Miss Gilmour, after addressing the audience, left to go to Havelock, where another meeting was in progress.

At this stage the chairman introduced the candidate, Major T. D. Johnston, who, in a very plain way, spoke on other important questions: Taxation, the O.T.A., the Backus deal, roads, etc.

Mr. W. H. Craig, of Toronto, who was to have spoken, failed to put in an appearance, and the meeting was brought to a close by three cheers for the candidate and the King.

NEWS WARKWORTH AND THE DISTRICT

Popular Young Woman Passes Away in Toronto—Personal Paragraphs.

WARKWORTH, June 9.—Misses Kathleen and Henrietta Meneilly were in Peterborough on Wednesday.

Dr. C. C. Armstrong motored to Kingston on business Thursday.

Miss Gertrude Barrett is visiting friends in Toronto.

Miss E. C. Oliver left on Monday for Hamilton, where she is relieving in the Union Bank.

Died in Toronto.

The death of Maude Jones occurred on Wednesday at the home of her uncle, Mr. Oscar Armstrong, 157 Galt avenue, Toronto, where she had been a guest for the past two months.

The deceased, who was twenty-one years of age, had been in her usual good health until Monday, but owing to the serious condition of her heart the shock of the heavy electric storm on Tuesday evening was too much for her. She had lived with her grandmother, Mrs. C. Pomeray of this village nearly all her life and her jolly disposition won for her many friends.

The remains were brought to Warkworth on Tuesday and the funeral takes place from her late residence to-day, June 9th.

Hardest thing about being a politician is staying fat enough.

Two generations have used

Fruit-a-tives

Made from fruit juices and tonics—to get rid of Stomach, Liver, Kidney and Skin Troubles. 25c. and 50c. a box—at all dealers.

FRUIT-A-TIVES LIMITED, Ottawa, Ont.
Ogdensburg, N.Y. — London, Eng. — Christchurch, N.Z.

ESTIMATES FOR RAILWAYS WERE AGAIN DEBATED

Acquisition by C.N.R. of Headquarters in Paris is Criticized by Mr. Meighen as Outrage.

OTTAWA, June 9.—(Canadian Press)—In Commons yesterday railway estimates were again discussed Right Hon. Arthur Meighen criticized the acquisition of the Hotel Scribe in Paris for offices of the Canadian National Railways. "This is scandal and outrage," he said.

Hon. George P. Graham, Minister of Railway, emphasized the importance of obtaining headquarters for Canadian National in Paris.

Premier King declared that the Government stood prepared to back up Sir Henry Thornton in this transaction. Sir Henry on taking office had been assured that he would have a free hand and would then be held responsible for the conduct of railways affairs.

Mr. Stevens moved that vote of the $75,000,000 for Canadian National be reduced by sum of $2,000,000, the cost of building in Paris.

After a day's debate this amendment was defeated by 78 to 19.

In seeking quarters for the National Railways, Mr. King said Sir Henry Thornton was probably anxious to make this the centre of Canadian affairs in Paris and he had in mind the possible use of parts of this building by government departments and by other Canadian businesses. If he had thought it wise to conduct this business with a certain amount of secrecy the Prime Minister thought Sir Henry should be supported in that attitude.

The government, he said, stood prepared to back up the President of the National Railways in this transaction and to judge him as head of the system by this and other transactions which he carried out. While Sir Henry Thornton was responsible for the administration of the road it was proposed to give him and the board the same degree of latitude and freedom as the shareholders of the Canadian Pacific gave to Mr. Beatty and his executive.

SAVING SPACE.

If you wish to economise space in your refrigerator, keep your food in glass jars, ranging in size from the two-quart Mason variety to the small jelly tumbler. Plates and flat bowls take up a great deal of space.

ASPIRIN

UNLESS you see the name "Bayer" on tablets, you are not getting Aspirin at all

Accept only an "unbroken package" of "Bayer Tablets of Aspirin," which contains directions and dose worked out by physicians during 22 years and proved safe by millions for

Colds	Headache	Rheumatism
Toothache	Neuralgia	Neuritis
Earache	Lumbago	Pain, Pain

Handy "Bayer" boxes of 12 tablets—Also bottles of 24 and 100—Druggists.

Aspirin is the trade mark (registered in Canada) of Bayer Manufacture of Monoaceticacidester of Salicylicacid. While it is well known that Aspirin means Bayer manufacture, to assist the public against imitations, the Tablets of Bayer Company will be stamped with their general trade mark, the "Bayer Cross."

The Only Safe Hiding Place

FOR your money is the one everyone knows about—the Bank.

It is safe from loss, fire or theft and is available whenever you want it.

Open a Savings Account and build your future.

THE ROYAL BANK OF CANADA

Peterborough Branch
V. EASTWOOD, Manager.

343

Vitally Important, Correct Color Tones

Another dress problem solved! Everywhere the better stores show Mercury Hosiery in just the right shades of color for dainty summer frocks.

Mercury Hosiery
SILK or MERCERIZED

Mercury Mills, Limited, Hamilton, Canada

Full fashioned, of course—yet no seams

233

MOTHER'S HOPE DIES AS STUDENT MYSTERY BAFFLES INVESTIGATORS

By GEORGE BRITT

EVANSTON, Ill., June 8.—The light that burned for love is out.

Leighton Mount is dead

Moaning out all alone along the wooded lakeshore campus of Northwestern University here, his skeleton pleads for someone to interpret the mystery of its weird story.

* * *

For nearly two years, an anxious, broken-hearted mother, wasting away with worry, kept a beacon light burning as a welcome for her missing boy. Lovingly she trimmed its flare.

For nearly two years she kept his room in order. Put his school books on his desk. Kept his clothes mended and neatly pressed.

Night after night, she stole into that stilled room to see that the light still burned. Night after night, she knelt beside the bed and smoothed its unruffled coverings. For Leighton was coming back, she said.

But fate ruled otherwise.

* * *

Early this spring, a school boy playing at pirate along the lake shore crawled through a hole in the pier near the Evanston breakwater, a mile south of the university campus.

He reached a point about 25 feet from the opening. There, half covered by heavy stones, washed over by waves splashing through cracks in the frame work, lay a human skeleton.

Every indication pointed to the fact that the bones were those of Mount, 21-year-old freshman, who disappeared so mysteriously on the night of the annual class rush on September of 1921.

With the bones were found a piece of rope as students used during the rush to tie their captives with; pieces of cloth similar to the clothing Mount had worn and a tarnished belt buckle bearing the initials "L. M."

An Evanston dentist testified that the teeth corresponded to Mount's upon which he had worked.

And medical authorities making a further examination of the remains, added to the corroboration of the missing lad's mother that there could be no doubt but that death had at last ended her untiring search.

The beacon light sputtered and went out.

* * *

Authorities set to work to solve the riddle. But after weeks of investigation, the Cook country grand jury reported it had "nothing to report."

Two theories were followed:

That Mount met death at the hands of hazers. Perhaps he was drowned, investigators argued, and those responsible had, in panic, concealed his body under the pier.

Thath he took his own life. Doris Fuchs, a nursemaid with whom he had a boyish love affair, told of a note Mount had written. It said he would not see her again.

But later Miss Fuchs declared the suicide theory untenable.

* * *

Official inquiry proceeded for nearly two months. More than 300 students known to have participated in the class "rush" were subpenned. J. Allen Mills, leader of the freshmen that year, was brought back from Arkon, O.

Arthur P. Persinger, rescued by fishermen after he was tied head downward to a breakwater off Calvary Cemetery during the "rush", was grilled repeatedly.

So were Mount's parents, Doris Fuchs, President Walter Dill Scott of the university, trustees and alumni.

Only one fact definitely stands out today. That is Mount did take part in the hazing activities.

But now that the grand jury investigation has failed, just as police and coroner's inquiries did, authorities willingly admit they are no nearer a solution than they were when the lake gave up its secret.

* * *

Meanwhile a mother is praying to know how her only son spent his last moments.

"I want the world to knows my boy did not kill himself," she whispers. "But I hold no vindictivenes torward anyone."

Campus social functions are barred at Northwestern. Collegiate seclusion is disregarded. A volume of loyal pledges has poured in from alumni renewing devotion to the purple colors and promising all possible help in arriving at an answer to the qeutsion on thousands of tongues:

"How did Leighton Mount die?"

Doris Fuchs, above, with whom Leighton Mount, lower left, is reported to have had a boyish love affair, was questioned during investigations following the finding of his skeleton. A letter Mount had written saying he would not see again, formed the basis of her entrance into the case.

They Say

BRIG. GEN. WILLIAM MITCHELL, in United States Air Service: "Aviation is producing a profound effect on geology. This is being done through aerial photographs. There is no mountain top in the world that can not be photographed from an airplane, nor is any canyon too steep to yield its secret to the camera's eye from an airplane."

* * *

A. OWSLEY STANLEY, United States senator from Kentucky, in an address: "There is not at his hour left a single inestimable privilege or inalienable righ mentioned in the Declaration of Independence and secured by the Constitution which is not openly invaded or secretly undermined by some paternalistic project or subversive propaganda."

* * *

CHARLES MERZ in the Century: "Power, applied to making things and moving them, has brought more new instruments of conquest, happiness and misery into the world in the last hundred years than men had found in all the span of time between George Washington and Ramses I. And power today is at a cross-roads."

* * *

HOWARD ELLIOTT, chairman of the Northern Pacific Railway Co., in an interview: "The railroad system of the United States is a powerful engine of civilization. Without it our country would not have had the marvelous development of the last 60 years. . . . This engine must never stop."

* * *

AUGUST THYSSEN, German multi-millionaire, in an interview: "My idea of a good man is one who confers with himself rather than one who has little confidence in his own judgment, and who for that reason puts himself into actual conference with his associates. I think a man must solve his own problem in his own way, and hence I do not believe in the craze for conferences which has infected American business life."

* * *

LADY SWAYTHLING, wife of prominent English banker: "I have often studied the faces of lovely feminine social leaders. They look, many of them, like captives, beautiful slaves to conventional society. It is only in America that I find the joyous spirit of freedom in high society."

* * *

MARY AUSTIN in The Bookman: "The love life of any people is, like its civic life, the evolutionary product of its experience. The creative center of individual life he so close together that every racial or national adventure inevitably modifies both the nature and the extent of attachments that indiinevitably modifies both the nature and viduals may form for one another."

* * *

"Is your husband much of a provider, Malindy?"

"He jest ain't nothin' else, ma'am. He gwine to git some new furniture, providin' he gits de money; he gwine to git de money, providin' he go to work; he go to work, providin' the job suits him. I never see such a providin' man in all mah days."—San Francisco Chronicle.

Children Cry for

Fletcher's CASTORIA

MOTHER:- Fletcher's Castoria is a pleasant, harmless Substitute for Castor Oil, Paregoric, Drops and Soothing Syrups, especially prepared for Infants 1 month old to Children all ages.

To avoid imitations, always look for the signature of Chas. H. Fletcher. Proven directions on each package. Physicians everywhere recommend it.

PLENTY OF COLOR RULE FOR THE SUMMER DRESSES

By HEDDA HOYT

NEW YORK, N. Y., June 6 (United Press).—The Summer GIRL of this season will be a veritable chameleon. She will have frocks of every different color of the rainbow, if she is to be up-to-the minute. Undoubtedly it is cheaper to select two or three harmonizing colors for one's entire wardrobe,, as the same hats, scarfs, shoes, underslips, etc., can be utilized for many different gowns by so doing.

I have in mind a lovely young woman who always clings to pinks and orchids for her summer attire. Sometimes she wears pink hats with orchid frocks; sometimes orchid hats with pink frocks Her accessories are also carried out in these two to neseven to the tiniest hand kerchief, But —she soon becomes wearisome to the eyes, as she never looks as though she has anything new.

Clothes of All Colors

This year the girl who spends her vacation at the resorts as well as the girl whose only resort is the nearby beach within the five cent subway radius will have frocks of peach, lemon, nile green, orchid, orange and as many other colors as she can afford. Her frocks need not cost such, but she must have an assortment of them.

Voiles and organdies have never been so popular as they will be this season, in spite of the fact that the weather prophet declares we will have a cool summer. We will have fur jacquettes and white capes of woolly materials, underneath these there will be sheer summer dresses. Most of the summer frocks are very simply made with short sleeves, rounding necks, long waists and full skirts over slender slips of matching shades. Linette, by the way, is a lovely material for the underslip, as it has a satin surface, is easily laundered and is soft and clinging. It comes in a great assortment of colors.

The Print Girl

If one is to be a print girl and follow the vogue for printed materials there are many new ways of trimming printed frocks which are interesting, Combining printed cottons of soft, pastel colorings with black organdy collars is a new vogue set by the parisians. India printed frocks combined with Egyptian red crepe are also effective. Red shoes can accompany a frock of this sort and little turbans made of the same printed linen as is used in the frock are smart.

Pastel colored shoes are vying with those of more dashing colors for supremacy as summer approaches. One sees them on such shades as pale yellow, orchid and nile geen. They would indeed be pretty with organdy or voile dresses of matching shade.

But if one can affford but one pair of colored shoes for the light colored frocks, it is best to choose either light tan or grey kid, as either of these may be worn with any colored garment.

Sour Milk Uses

Use sour milk with soda for gingerbread, biscuits and griddle cakes and you will have lighter results than when you used only sweet milk. If you are afraid of using too much soda, use with it a like measure of cream of tartar. Sour cream is very good in salad dressing.

BEAUTY'S TEN COMMANDMENTS

Thou shalt
1 Have sufficient sleep;
2 not overeat;
3 have fresh air;
4 exercise daily;
5 have a morning bath in cold water;
6 have a weekly shampoo;
7 have a facial message every night;
8 bathe the eyes before retiring;
9 drink six glasses of water daily;
10 not worry.

These are the ten commandments that Pola Negri, famous screen star, following in her beauty code.

Such simple sensible commandments! Six of them, the first four and the last two, are only the common, everyday rules of health, which everyone can observe—except perhaps the tenth. Most humans can not refrain from worry when things go wrong, even though they recognize the futility of it, and know that the wrinkles that inevitably follow such self indulgence will mar their beauty.

It is cheering to ordinary mortals to know that the observance of such easy rules will produce such beauty as Miss Negri possesses. Some will be skeptical and quote theories about Nature being kinder to the movie actress than to some folks. Perhaps Nature did give her a better-shaped nose, and a dimple in her chin, and a prettier mouth than she bestowed upon everybody, to start with; but bright eyes, a clear skin, rosy color, shapely figure, and happy expression, which the observance of only six of the ten beauty commandments will insure, are beauty points within the reach of everyone.

The other four may not carry universal appeal. Not every one has the physical strength to react from a cold morning bath. Not everyone agrees that weekly shampoo is beautifying to the hair. Most women are too tired to indulge in the nightly facial message, even if they did not agree with the theory that too much massagé makes the flesh puffy and the skin flabby. The eye bath before retiring is included in the regular soap-and-water preparations, as a matter-of-course.

Pola Negri knows that health means beauty—knows that no artifical aids will produce the clear eyes, pretty color, and active figure, that plenty of sleep and exercise in the open air do; that no "treatments" will make the hair as thick and lustrous as red racing blood in healthy veins does; that no drugs or ointments will clear skin like proper food, in not too great quantities; in short, that no imitations will ever produce the same results that the real beauty-specialists, Health, does. Beauty obtained in any other way can compare with the beauty of health only as the copy can compare with the masterpiece in art. Some copies may be excellent, some cheap and crude, in proportion to the ability of the copyist—but none ever reaches the beauty of the origina

A Sure Relief for Women's Disorders—10 Days Treatment Free

Orange Lily is a certain relief for all disorders of women. It is applied locally and is absorbed into the suffering tissue. The dead waste matter in the congested region is expelled, giving immediate mental and physical relief; the blood vessels and nerves are toned and strengthened; and the circulation is rendered to normal. As this treatment is based on strictly scientific principles and acts on the actual location of the disease, it cannot help but do good in all forms of female troubles, including delayed and painful menstruation, leucorhoea, falling of the womb, etc. Price $2.00 per box, which is sufficient for one month's treatment. A Free Trial Treatment, enough for ten days, worth 75c, will be sent Free to any suffering woman who will send me her address.

ORANGE LILY

Enclose 3 stamps and address, MRS. LYDIA W. LADD, Windsor, Ontario.

SOLD BY LEADING DRUGGISTS EVERYWHERE.

MONUMENTS!

NEWEST DESIGNS.

SKILLED WORKMANSHIP.

We take a just pride in every one of the Monuments we make in our own Factory, in any of the Finest Granites.

We have recently added several New Machines to our Plant, and now have the Largest and Best-equipped Plant In Central Ontario.

Call and Inspect our Stock. We have over Fifty different Monuments Finished and Displayed in our Show Rooms, from which to choose, which we will sell at Manufacturers' Prices on Reasonable Terms.

For Persons interested in Large, Elaborately Carved Monuments, we will be pleased to furnish designs.

COUGHLIN'S
Monumental Works
216 HUNTER STREET - PETERBOROUGH, ONT.

BUY ADVERTISED GOODS
They Must Always Give Full Value

LEARNED SCHOLARS MAKE FILMS FOR VISUAL EDUCATION

CHICAGO, June 8 (Associated Press).—Motion pictures, with the scenarios written by some of the most learned scholars of this age, are now carrying lessons in history, nature, health, sanitation, geography and citizenship to thousands of school children. The subjects are written, directed and filmed by the Society for Visual Education, and distributed to more than 10,000 schools and other institutions in the United States.

The society, founded and tutored by some of the most prominent educators and scientists in the country, today has an assortment of films that run into the hundreds, each devoted to a special fundamental school subject.

"We have been immeasurably successful in the ideal which promoted our organization, that our plans have proved worthy and sound," said Prof. F. R. Moulton of the University of Chicago, secretary of the society and widely known scientist and inventor. We believe the most hopeful remedy for existing conditions was in the wide extension of visual education. Psychologists have told us that 85 percent of our thinking is in terms of visual image. The experience of every one of us confirms the statement. Of all the various means of visual education, motion pictures are proving of the most import, and until but recently, the least used. They are the most important because life and the processes essential to life are dynamic and motion—a static world is dead.

"The film work of the Junior and American Red Cross has been entrusted to us, and the International Health Board, the W. C. T. U., and numerous organizations, witnessing the results of this work, are calling upon us to film subjects for them. State departments of education, welfare organizations, civic and commercial associations, and particularly the schools are cooperating. The former in a number of states are buying the films outright for state distribution, while others serve as distributors for films obtained from the society.

"Visual education has not trespassed upon the commercial movie, nor will it. Our work does not seek to amuse but to translate into realities what often are only words. Neither do we propose to displace text books, models, maps or any other educational means, but to supplement them. Our subjects are filmed for universal instruction.

What may be too advanced for a pupil today, three years hence will be just as good. Our subjects are made to fit the time of need, and our machines so built that any part of the picture can be stilled and a teacher dwell for any length of time on a salient feature. The camera having the advantage of position, it permits the pupil to observe from every angle."

The reels dealing with the study of nature are in the greatest demand, according to Prof. Moulton.

All of the subjects are treated as systematically as books are written, Prof. Moulton explained, and in such a way as to supplement textbooks, laboratories and other means of giving instruction. Schools are becoming better equipped to handle the films, the society having envolved a composite and simple-operating machine to assist in the work.

The worm has to turn to make ends meet.

France may get the gold, but Germany has the brass.

Her Heart Skipped Every Third Beat

Mrs. James Burleigh, 248 King St. E., Chatham Ont., writes:—"I think it my duty to let you know what Milburn's Heart and Nerve Pills have done for me.

I suffered for years with palpitation of the heart, my nerves were very bad, and I could not be left alone at any time. I doctored for over a year and the doctor said my heart was very bad as it skipped every third beat.

I gave up, just at this time, and then my mother advised me to try Milburn's Heart and Nerve Pills, saying my eldest brother had been relieved by using them when he was very bad with his heart and nerves. I got a box and started to take them, and when I had used it I felt a lot better; could sleep a little and felt stronger. I continued taking them for about three months, and felt better than I had for years.

When I think of the misery and suffering I went through before I started Milburn's Heart and Nerve Pills, I feel like letting everyone know what they did for me."

Price 50c a box at all dealers or mailed direct on receipt of price by The T. Milburn Co., Limited, Toronto, Ont.

FENCING EXPERTS TO MEET IN LONDON

NEW YORK, June 8 (Associated Press.)—New regulations and conditions for the international fencing matches in London, July 20, 21, and 23, between British and American teams for the Robert M. Thompson trophy, laid down by the Amateur Fencers' Association of Great Britain, have been accepted by the American Fencers' organization. The new conditions were made, the British association announced, in an effort to prevent a recurrence of the unsatisfactory outcome of the 1921 international matches held on this country and won by the United States.

In 1921 America won the foils match, and the epee match went to the English swordsmen. The sabre match was a tie in bouts, but the British team scored the greatest aggregate number of touches. America, however, was awarded the trophy on bouts under the rules. The American rule permitting frequent substitutions also did not meet with the approval of the British team.

This year the foils and sabre bouts will be decided by the greatest number of hits in nine, and the epee by one touch. Each team will consist of six swordsmen, four of whom fence. Substitutions will be allowed only in cases of accident or illness. The decision will be by matches instead of by bouts, as in 1921. In case of a tie in matched the decision will be by bouts, and in event of a tie in bouts, by touches.

There will be sixteen bouts with each weapon, constituting three matches for a total of 48 bouts.

HOUSEHOLD SUGGESTIONS

Paint Shelves

If you varnish or enamel the shelves or the inside of bureau drawers they look better and may be kept much cleaner than by the use of paper.

Cotton and Wool

The thrifty will not buy mixtures of cotton and wool. They do not wear alike and they shrink surprisingly.

Sugar Economy

In cooking rhubarb or cranberry sauce, boil until nearly done, add a pinch of soda and sweeten to taste. The soda neutralizes the acid and about half as much sugar will be enough. Too much soda will make the rhubarb tasteless. Combine rhubarb with strawberries if you have some that seem not good enough to be served raw.

Mayonnaise

When your may nnaise curdles you can bring it back to a state of smoothness by mixing a generous pinch of corn starch into a teaspoon of cold water and stirring this into the curdled dressing.

Use Doilies

For breakfast and supper let doilies take the place of the long table cloth. It saves work and is the favored way at the present day.

LEMON DROPS IN TEA.

Serve lemon candy drops in tea for a change instead of lemon and sugar. Add a clove or so, too.

Motoring Wife—Are we lost?

Motoring Husband—I'm afraid we are.

Wife—Don't you know this road at all?

Husband—If I did we wouldn't be lost.

Wife—Then why don't you ask somebody where we are?

Husband (irritated) — What good would that do? In a minute or so we'll be somewhere else.

A FAREWELL

My fairest child, I have no song to give you;
No lark could pipe to skies so dull and gray;
Yet, ere we part, one lesson I can leave you
For every day.

Be good, sweet maid, and let who will be clever;
Do noble deeds, not dream them all day long;
And so make life, death, and that vast forever
One grand, sweet song.

—Charles Kingsley.

Most of those determined to remain old maids are under sixteen.

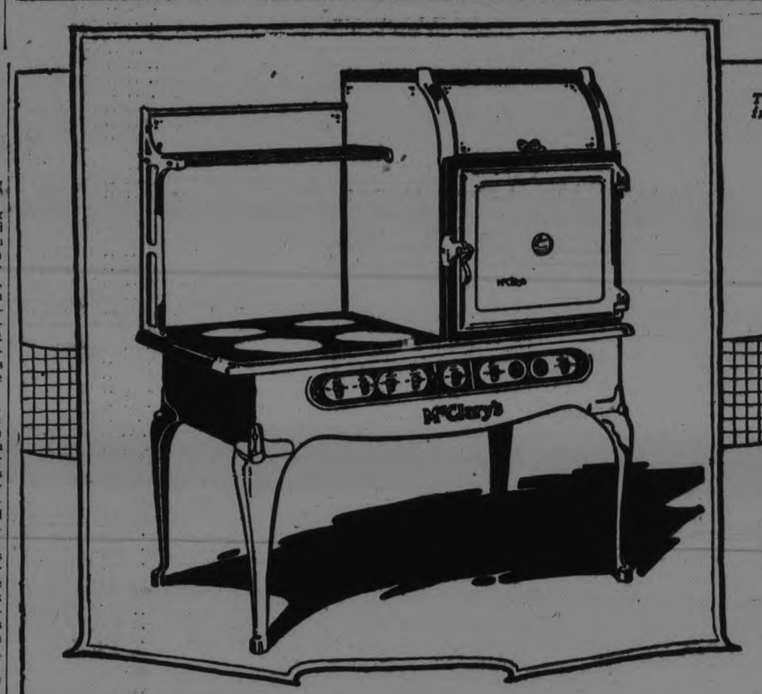

This Model is designed from the drawings of a Canadian Artist.

Have You McClary's Household Manual?

As useful to the modern woman as Bradstreets is to the business man! McClary's Manual tells how to meet the every-day problems of keeping house, caring for floors and furniture, arranging the household machinery, and preparing dainties for every-day meals and special occasions.

Original price $1.50. Send 50c for a copy (postpaid) to McClary's, London.

Electricity achieves its greatest triumph in the McClary's Oven

IT gives the family better meals—more *delicious* food—and demands less culinary skill and less labor on the part of the "cook."

McClary's oven brings more than the *convenience* of cooking "at a turn of the switch"—wonderful as that boon to womankind may seem.

It makes *good* cooking the rule rather than the exception, insures the "best results" with the least care.

It also effects an economy of food—particularly roasts. McClary's oven closes tight as a fireless cooker. Meats lose but little weight—a real saving! Inside the oven, walls are porcelain-enameled and corners rounded. The heating elements draw out leaving the oven quite clear. It can easily be kept as clean as a china dish.

See McClary's Electric Range. Ask the dealer to explain its economies and convenience.

Protected Elements

McClary's have achieved the aim of all Electric Range makers—to perfect a "Protected Element."

No wire coils are left bare in McClary's heating elements. Solid as the lids of a coal range these "Protected Elements" are an exclusive McClary's insurance against damage.

McClary's London, Toronto, Montreal, Winnipeg, Vancouver, St. John, N.B., Hamilton, Calgary, Saskatoon, Edmonton.

117

McClary's Electric Range

FOR SALE BY HYDRO SHOP

AN EXTRA SPECIAL PURCHASE OF THE POPULAR

Billie Burke Dresses

Ginghams, Chambrays, Beach Cloths, etc. These were secured at an exceptionally special price for To-night's mammoth Dress Sale. "Billy Burke" Dresses at the price we quote will create some excitement among the Store's customers, for no Dresses of equal style and quality have been offered this season for less than a third to fifty per cent. less than the advertised price. Make a selection from among a collection of 50 Dresses at only **$4.95**

AFTER-SUPPER SPECIALS 7.30 to 9.30

Aluminum Ware

A quality which is absolutely guaranteed in every particular Well finished inside and out. In the assortment you will find 8-Cup Coffee Percolators, 6-quart Covered Sauce Pans, and 7-quart Preserving Kettles. Values worth $2.00 each. All Reduced for ..... After-Supper, at **$1.19**

Summer Nightgowns

Several point shoulder, square, V and round neck styles to choose from. All are made from splendid qualities of Nainsook and Longcloth, in colours of Pink and White. Values which formerly sold at 75c and $1.00 are marked at a Reduced Price for Rummage After-Supper Sale, each **69c**

YOU'LL APPRECIATE THE VALUE OF THESE WOMEN'S

Cotton Stockings

When you inspect the workmanship, fine quality, material, and splendid finish. For they are qualities which regularly sell at 25c, but owing to a fortunate purchase we are able to sell them to you in colours of Black and White, and in all sizes, at the Special Price of, per pair **19c**

Huck Towels

SIZE 21 x 37 IN., REGULAR 50c VALUE. AFTER-SUPPER SALE, 7.30 TO 9.30, Are exceptionally fine quality, finished with hemstitched hem. Note the large size and the low After - Supper Sale Price, each.. **39c**

MEN'S PURE

Linen Handk'r chiefs

REGULAR 40c VALUE. AFTER-SUPPER SALE EACH 23c. Large size, in extra fine quality, hemstitched ½-inch hem. After - Supper Sale, each **23c**

AFTER-SUPPPER SALE, 7.30 TO 9.30 TO-NIGHT, OF

English Chintzes

50 INCHES WIDE AT THE UNHEARD-OF LOW PRICE OF 69c YARD. Beautiful colourings and designs for Drapery purposes to choose from, and also an excellent quality at the After-Supper Price of, per yard **69c**

Grastex Rugs

7.30 TO 9.30 AFTER-SUPPER SALE 50 Only Grastex Rugs Size 24 x 48 inches. Good choice of patterns and colours ..... To-night, each **39c**

Gingham, Ratine & Beach Cloth Dresses

A big range of different styles to select from in all sizes from Misses' 16 up to Women's size 40. These would be considered excellent value if sold at the regular prices, $4.50 to $5.50. The quality of materials, the beautiful finish and workmanship all combine to make them outstanding bargains at the After-Supper Sale Price, each **$2.98**

Pure-Wool Imitation Hand Knit Pullover and Tuxedo Sweaters

In a range of new colourings, including Jade, Cadet, American Beauty, Tangerine, Black, and White. "Monarch" brand, and fine quality All-Wool. They are worth twice To-night's Sale Price **$1.59**

RICHARD HALL & SON LIMITED

FOUND $7080 IN AN ASH CAN

Rubbish Wagon Driver Heralded as Original Disciple of Old Man Diogenes.

CLEVELAND, O., June 9.—Martin Ralph, rubbish wagon driver, just now is being heralded Cleveland's original disciple of Old Man Diogenes himself. All because he found $7,080 in an ash can.

Ralph was going about the routine of his job one day. He had emptied many ash cans and all of them contained ashes.

The next he picked up contained ashes, too, but it also had an odd-looking package sticking from the top. Out of curiosity he tore open one end—WOW—bills, dollars, fives, tens, twenties

Was a Shock

What he did next he doesn't remember. Men's memories fail them in times of national stress, it is said.

When he recovered from the shock, however, he put the package under the driver's seat, and finished the day. At home that night he counted the bills—$7,080

Visions of a little house. Perhaps an auto. Maybe some clothes—

"No," he decided, "it doesn't belong to me even though I found it." And so he went to bed.

Ten minutes after he finished breakfast next morning he handed the package to a police officer.

Here's the Climax

Now the sad part of this story is that the money was no good.

It had been thrown away by a banking house that had torn the serial numbers off the bills and sent them to Washington for new paper money.

But Ralph didn't know this, and so when word leaked out of his honest deed, he became much sought after.

It was Ralph's big chance—and he made good, and now he's trying to decide which road of the many offered he should take to best gain fame and fortune.

GAS EXPLOSION CAUSED THE DEATH OF A WIDOW CARETAKER

CHATHAM, Ont., June 9. — (Canadian Press.) — Mrs. Eaves, widow caretaker of Merlin Public school, died this morning from burns sustained last night in a gas explosion. It appears the woman endeavored to throw some refuse into a gas burning furnace. Just as she opened the door the gas exploded, enveloping the woman in fire.

Ye Olde Firme

Established 1850 — 72 Years

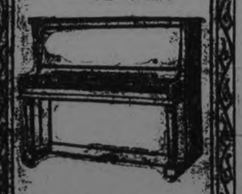

Heintzman & Co. Miniature Upright Grand

A Special for the June Bride

No gift so acceptable to the bride as a piano.

No piano so acceptable as that of "Ye Olde Firme."

We are featuring for June our beautiful miniature Upright Grand — the piano built for the apartment house or smaller parlor or living-room.

Constructed on the principle of our Grand pianos, unexcelled in tone and reasonable in price.

Heintzman Hall

Royal Bank Building, Cor. George and Hunter Streets.

Princess Christian Aunt of the King Died This Morning

LONDON, June 9. — (Canadian Press.) —Princess Helena Augusta Victoria, more generally known as Princess Christian, daughter of the late Queen Victoria and aunt of King George, died this morning.

Her husband, Prince Frederick Christian, of Schleswig-Holstein, died in London October, 1917. She is survived by one son, Prince Albert John, Duke of Schleswig-Holstein, who served with the Prussian army in the war, and two daughters, Princess Helena Victoria and Princess Marie Louise.

WARDEN'S WIFE SAVING SOULS

She Works With Sympathy, Not Sentimentality, in Successful Effort to Reclaim Criminals.

JOLIET, Ill., June 9.—An eye that is equally quick to detect fraud and to shed the sympathetic tear makes Mrs. John L. Whitman, wife of the warden of the Illinois State Penitentiary here, as vital a part of the prison community as her husband himself.

"It isn't that she comes in personal contact with our men so much," explains Warden Whitman. "The effect comes simply from her presence and her interest which cannot be concealed. It is the effect of character which calls out the best in others.

Just that presence, according to "Yellow Kid" Weil, one of the most notorious prisoners who ever passed through in recent times, is "the greatest influence in making convicts go straight."

No Sentimentality

"This isn't a situation of mother and her boys," she says.

"They are men and deserve to be met on that basis. No sobs and sentimentality. Just a friendly, square helpfulness.

"There aren't any incorrigibles.

"There's so much good in the worst of us that it is bound to come out if given encouragement and opportunity. You don't think you would improve much though, do you, if some one were scolding you all the time? It is just the same with our men here."

Years ago when Warden Whitman was in charge of the Chicago Bridewell, there was a fire. One cell house containing about 300 men was in the path of the flames. Smoke blew through its windows and it seemed doomed. Yet not an outcry arose and not a sign of panic appeared.

After the fire came the explanation from Mrs. Whitman.

"I just went in and told them to put wet towels over their faces and told them they would be taken out if they were in danger," she recalled.

"But how did you make them pay attention in all that excitement?"

"Why, they knew me, and of course they obeyed.

Thinks of Future

"My principal personal contact with the convicts here is with the servants in our home. I never ask what they have done or how long they are in for," she continued. "I start considering them from their entrance here and see if I can't make their future better.

"You should have been here Memorial Day at the ball game on the farm. I rode back to the prison in the car with some of the men. They are eager to talk. And their talk is not intended just to excite help to get them their freedom. They just want to speak with an understanding outside person.

"No soul is so dead that it won't respond to kindness and kindle anew with hope."

CHRONOLOGY OF CLARA PHILLIPS CASE

July 12, 1922—Mutilated body of Alberta Meadows found on Los Angeles hill side.

July 14—Armour Phillips tells officers his wife Clara Phillips had confessed crime to him and that he had placed her aboard train.

July 15—Mrs. Phillips arrested on train at Tucson, Arix.

Oct. 20—Mrs. Phillips placed on trial for murder.

Nov. 15—Compromise verdict of guilty returned.

Nov. 27—Sentence of 10 years to life imposed.

Dec. 5—Mrs. Phillips escapes county jail through sawed bars.

April 20—Women supposed to be Clara Phillips arrested at Tegucigalpa, Honduras, in company of Jesse Carsen and Etta Mae Jackson.

May 19—Clara admits identity to Undersheriff Eugene Biscaulz and party from Los Aggeles.

May 28—Mrs. Phillips returned to New Orleans.

Financial News and Views

Canadian Stock Exchange — And Mines — *New York Stock Exchange — And Curb Prices*

To-Day's Quotations and Opinions and Reviews of the Markets.

NEW YORK, June 9 (Special to The Examiner). — Probably the most aggressive demonstration in railroad shares seen in Wall Street since last autumn was staged in today's two-hour session on the Stock Exchange. New York Central and Pere Marquette continued their advance into new high ground and the year, while there was a bullish outburst in Canadian Pacific, Atchison, Chicago and North-Western, and Southern Pacific among the standard issues.

Strength was also well distributed in the low priced group, including the Erie and Southern Railway, Wabash Preferred, a Missouri Pacific and the St. Pauls.

The industrials were somewhat reactionary in the early dealing, but this tendency was quickly swept aside in line with the big demand for carrier stock and the whole market displayed a strong tone in the final hour.

Railroad stocks continued to enjoy activity at rising prices during the first hour. Canadian Pacific reached a new high on the movement at 152, Baltimore and Ohio 51 1-8, Chicago and North-Western 75 7-8, Southern Railway 35 1-8, Wabash Preferred A 30 7-8, and Rock Island 31 5-8.

Laclade Gas was a feature of the public utility group, jumping 5 points to a new high for the year at 89.

Strength among the rails and the public utilities spread into the industrial group toward 11 a.m. California Petroleum, after dropping to a new low on the move at 105 1-2 in the early dealings reflecting overproduction fears, rallied to 107 and the other industrials.

(Quotations supplied The Examiner by Nelson & Martyn, Stock Brokers)

NEW YORK STOCKS.

	High	Low	Close
Amer. Can.	100⅛	99¾	100
Amer. Loco.	142½	141½	142½
Amer. Smelters	62⅜	62⅛	62⅜
Amer. Woollen	92⅜	92	92⅜
Anaconda Cop.	45¾	45½	45¾
Atchison R.R.	103⅜	102½	103¼
Baldwin Loco.	132½	131¼	132½
Balt. & Ohio	51¾	50¾	51¾
Beth. Steel	53	52¾	53
Cal. Pet.	108⅝	105¼	108½
C. P. R.	153⅝	152¾	153⅝
Ches. & Ohio	64⅞	64⅞	64⅞
Chandler	60¾	60¾	60¾
Coca-Cola	80½	82⅛	82½
Corn Products	132	132	132
Cuba Am. Sugar	32¾	31⅜	31⅜
Cuba Can. Sugar	14	13⅝	13⅝
Cosden Oil	47⅝	47¼	47½
Crucible Steel	72½	72	72⅜
Davison Chem.	30⅜	27¾	30⅜
Erie R.R.	13¼	12⅜	13¼
Erie First	20¾	19¾	20¾
Gen. Motors	14⅞	14⅞	14⅞
Gulf State Steel.	84¼	84¼	84¼
Houston Oil	64	64	64
Int. Nickel	14¾	14⅝	14⅝
Am. Inter. Corp.	22⅜	22⅛	22⅜
Con. Gas	62¼	62⅛	62¼
Kelly Spring.	45	45	45
Kenn. Copper	36⅞	36⅛	36⅞
Middle States Oil	9	8⅞	8⅞
Midvale Steel	27	27	27
N. Y. Central	103⅛	101½	103⅛
N.Y., N.H. & H.	18⅝	17⅝	18⅝
North. Pacific	74	73⅜	74
North-Western	81½	79⅜	81½
Pennsylvania	44¼	44⅛	44⅜
Pacific Oil	36¼	35¼	36¾
Pan-Amer. A	74⅝	74¼	74¾
Pan-Amer. B	69⅛	69	69¾
Prod. & Ref.	41¾	41⅜	41¾
Repub. Steel	50¾	50⅝	50⅝
Royal Dutch	47⅝	47⅜	47⅝
Rock Island	32¾	30⅝	32¾
Sinclair Oil	28¾	28⅛	28⅜
Stand. Oil Cal.	53⅜	53⅛	53⅜
Stand. Oil N.J.	33½	33¼	33½
South. Pacific	90¾	90	90¾
South. Rlv.	35¾	34⅜	35⅝
Studebaker	112½	111⅝	112¾
Sub. Boat	11	11	11
St. Paul C.	23⅜	22½	23⅜
St. Paul Pfd.	40¾	38¾	40¾
Texas Oil	44¾	44⅜	44¾
Texas Pacific	24⅛	23⅜	24¼
Trans. Oil	7¼	7¼	7¼
Union Pacific	137⅜	136⅛	137⅛
U. S. Rubber	52	52	52
U. S. Steel	97⅜	96⅛	97⅜
Utah Copper	65½	65⅜	65½
Westinghouse	56¼	56	56¼

CANADIAN STOCKS.

	High	Low	Close
Abitibi	64¼	64¼	64¼
Asbestos	57½	57½	57½
Atlantic Sugar	20¾	20	20
Barcelona	22	21¾	22
Bell Tel.	121¾	121¾	121¼
Brazilian	49	48¾	49
Brompton	39	39	39
C. P. R.	157¼	157	157¾
Can. Gen.	103	101⅛	103
Can. Steam. Pfd.	49	48¼	49
Detroit United	75⅝	75	75⅝
Quebec Rly.	24	23¼	24
Shawinigan	120⅞	120½	120⅞
Smelters	26¼	26⅛	26½
Span. River Pfd.	92	91¾	91½
Toronto Rails	82¾	81	91¼
Twin Cities	79¾	77¼	79

MONEY.

Sterling—4.61¼.
Francs—6.40¾.
Lire—4.64.
Marks—83,333 for $1.

BANKS.

Dominion	195	—
Toronto	188	186¼ 166½
Union	127½	127 127
Hamilton	168	166 168
Montreal	248	247½ 248
Molson's	176	175 176

MINES.

GOLD

	Asked	Bid
Apex	3¼	—
Argonaut	—	91½
Atlas	6¼	6
Baldwin	12	11¼
Buckingham	—	13
Clifton	—	21
Con. West Dome	27	26½
Dom. Kirkland	—	2½
Goldale	—	60
Gold Reef	3	2½
Hollinger	—	13
Hunton	11	10
Hattie	36	34¾
Keora	13¼	13
Kirkland Lake	—	40½
Lake Shore	—	350
Lorrain	—	20
McIntyre Mines	19¼	19
Moneta	—	24½
Newray	41	39¾
Porc. Crown	13¾	12
Preston	—	12
Teck Hughes	—	136
Vip. Con. Mines	52¼	51½
Wasapika	—	6⅝
West Tree	9	8¼

SILVER.

Beaver	35	33
Castle	25	24
Crown Reserve	—	56½
La Rose	33	32
McKinley	—	18
Peterson Lake	10	9½
Tomiskaming	40	39
Wettlaufer	—	9

CHICAGO GRAIN.

WHEAT.

	High	Low	Close
July	111⅛	110⅝	111¼
Sept.	110	109¼	109⅜
Dec.	112¾	111⅜	111⅝

CORN.

July	82¾	81⅜	81⅜
Sept.	78⅜	77⅝	77⅝
Dec.	67½	66⅝	66⅝

OATS.

July	42⅜	42¼	42¼
Sept.	38⅝	38¼	38⅝
Dec.	40⅜	39¾	40

WINNIPEG WHEAT.

July	116	115	116
Oct.	108⅜	108	108⅜

MILITARY COLLEGE WILL RECEIVE FRENCH STATUE

KINGSTON, June 9.—(Canadian Press.)—Statuette "Pax," gift of the Republic of France to Royal Military College in recognition of the priceless services rendered by men of that institution during the war will be presented there this evening by M. P. E. Naggiar, Consul General of France, who will arrive from Montreal this afternoon. The ceremony will commence with the holding of the third-annual soiree francaise by cadets, the complete programme in French language.

CAMPBELL STRATTON & CO.

MEMBERS TORONTO STOCK EXCHANGE

INVESTMENT BROKERS

244 Bay St. Toronto

GEO. W. LUNDY, Mgr. Peterborough Office.

6 Bank of Commerce Bldg. Phone 550

BOWMANVILLE PAPERS HAVE AMALGAMATED

Two more newspapers have found it expedient to amalgamate, the Bowmanville News incorporating with The Canadion Statesman of the same town last Thursday. This means that in future Bowmanville and district will be served with one weekly newspaper, published by M. A. James & Sons.

In a statement issued by the publishers, they announce that the chief object of the amalgamation is to ring about greater efficiency and economy which will enable the publishers to concentrate their efforts on the one newspaper.

With the present newspaper amalgamation it is interesting to note that since M. A. James "The Canadian Statesman" 45 years ago six local papers have been absorbed by The Statesman. They are 'The Bowmanville Merchant,' edited by Paul C. Trebilcock, bookseller and stationer of this town; 'The Sun' W. R. Climie editor; 'The Newcastle Times," George J. Bell, editor "The West Durham News', (afterwards 'The Bowmanville News'). James Gale, editor; and 'The Newcastle Independent,' L. B. Davidson, editor.

SUPPLY 35 AUTOMOBILES TO ENTERTAIN VISITORS

At a meeting of the Motor League Executive last night it was decided to supply 35 cars to entertain the Detroit Passenger Club on its annual excursion. The Club consists of ticket agents and sellers of the State of Michigan, and the trip here will be made on Sunday, June 24. The programme calls for a start from the Empress Hotel at 8 a.m. and a tour through the city and surrounding country, terminating at Young's Point at 10 o'clock. At Young's Point the tourists will be met by a boat which will take them to Kawartha Inn on Jacob's Island.

This is the first visit of the Club to Central Ontario, and, coming in contact with the public as they do in their daily business, the Motor League considered it a good opportunty to advertise the city and district. The party will number 142.

HASTINGS PERSONALS.

HASTINGS, June 8.— Messrs B. German, P. Doherty and W. Humphries was in Campbellford Thursday.

Mrs. B. Steele and daughter of Toronto, are visiting friends in town

Miss Pearl Eettes of Peterboro, is the guest of Miss Lillian Montgomery.

Mr. and Mrs. James Doughty of Preston are the guests of Mr. and Mrs. C. P. Doughty.

Miss Olive Keogan and Annie Lynch are visiting friends in Windsor.

The Roseneath baseball team are billed for a League game here Junt thirteenth.

College professors live an easy life, but you must have a head for the business.

Continuous Grain Service

From 9.30 A.M. to 2.15 P.M. Direct from the Chicago Board of Trade.

We will accept orders for 1,000 bushels upwards, either for CASH or on margin. It is the ONLY way for grain dealers to protcet their supplies. Our facilities are unparalleled. Wheat, Corn, Oats, Rye, Lard and Ribs are continuously quoted.

WE HAVE THE LATEST METHOD for quoting ALL markets on ALL Exchanges.

NELSON & MARTYN

BROKERS

332½ George Street

Suite "A"

'Phones—229J, 229W, 1736F and 1139W.

WOMEN HAVE

(Continued from Page 1)

good deal of her secret animosity wiped out by the mark which kills her husband's vote on election day, and, on the other hand, the happy wife has an equal sense of well-being in the vote which coincides with that of her spouse.

Power of Women.

On a recent election day, a man and his wife approached a polling booth to vote. It was found, on examination, that the lady's name was correctly on the list, but the man's was not. In a tidal wave of righteous wrath, the husband refused to allow his wife to vote at all, when he was unable to do so, and she went away unprotesting. But, with the diplomacy that comes from long acquaintance with the futility of outward resistance, the lady bided her time, and slipped back later in the afternoon to register her vote in the manner she had a mind to. Working on the age-old principle of the masculine sex that "what they don't know won't hurt them," this sensible woman succeeded in keeping peace within the home and in accomplishing her object also.

G. K. Chesterton, who has a good deal to say on the "woman question" in his book, "What's Wrong With the World?" declares that woman, singly and alone, is a pliable, angelic being, but that, en masse, she is a formidable creature. And he also makes the very wise and truthful remark that when men wish to appear especanlly wise and erudite, as in the case of priests or judges, they adopt the clothing, the long skirts of women.

This idea of the power of women when massed together for any purpose is an old one. From time immemorial, the fate of kings and nations has trembled in the balance of a woman's whim. The Fates themselves are pictured as women, old, wise women who sit eternally in a darkened chamber, "where, through tremulous hands, from a distaff unfurled, those three blind old women sit spinning the world."

Justice, Truth, Peace, the statue of Liberty that lights the way for travellers to the North American continent in New York's harbor, they are women's figures, but it is only of late years that women in reality are realizing the tremendous power that lies in their hands. It was a woman who was powerful enough to persuade the first man that he should mortgage his happiness in a wonderful garden for an existence of perspiring labor with shovel and hoe; it was a woman that helped to redeem the world; it was women who surrounded Christ, from the moment He opened his eyes to the face of His Mother in the rock-hewn stable to that triumphant hour when he spoke to the other Mary on His resurrection morn. And it was a woman to whom the soldiers sang, "Joan of Arc, they are calling you," when they went to battle against the Huns.

It is women, in the modern day, who want prohibition; who desire that the world shall be better and safer and cleaner. It is women who want the drug traffic cleaned up.

On a Peterborough street, the other day, two young men stood on the corner. One was, by popular report, a drug addict, a fine-looking, tall youth with the pallid face and shifting glance that made the regularity of his features and form a pitiable thing. He said savagely to his companion, "I tell you, I have only enough at home for myself, just enough for one shot. I won't give you any." They went down the street, arguing fiercely.

Peterborough women don't want these things, any more than they wanted, in the old days, the figures of drunken men lurching out of swinging doors to an accompaniment of ribald laughter and jumbled oaths, but they don't realize that the power to stop the importation of drugs into Canada lies with them. If they don't want drugs, they can band together and demand that such things be made an unbreakable plank in the platform of any candidate who asks for their votes. And, with their voting strength of almost fifty-one per cent. they could carry anything they had a mind to.

Women have a strong sense of duty. They are trained from childhood, in a way men never are, to a belief in their obligations at every turn, to parents and home and husband and children. And yet, after years of clamoring for the franchise, one hears arguments from women that are astounding. They will tell you that they couldn't think of voting on polling day, because they don't think it is a dignified procedure; that they don't believe their votes would do any good, anyway; that their husband wouldn't like it; they will pronounce, in prim accents that put them on a superior plane to the woman who is talking to them, the aged and outworn theory that "woman's place is in the home," forgetting that the housekeeping of the state is just as important to them and to their children as the housekeeeping of the home. To the women of Canada, the vote, long sought and worked and struggled for, is a sacred privilege. They can't sidestep conscientiously the latest obligation that has been added to woman's list of duties in this world; the obligation of having a say in how their country shall be governed.

ROUGE! WHY NOT?

By MARIAN HALE

To rouge or not to rouge!
That's the question.

"Rouge? Why, certainly," thus Jane Sheal.

"Certainly NOT," says Alyce McCormick.

Suppose we let the fair disputants speak for themselves. For fair they are—both of them. And they speak with authority.

Their Cities' Prettiest

Miss Sheal was picked by Cleveland and Miss McCormick by Omaha to represent their respective cities at the Millinery Association of America's show at New York's Hotel Astor. Each was the prettiest young woman available.

The speaker for the affirmative takes the floor first.

"The clever, artistic woman," Miss Sheal insists, "usually can improve a little on nature. All the famous beauties have done so.

For the Affirmative

"Women need color. City-life and modern conditions don't give it. Science must.

"No woman should try to make up her face without knowing her type and how to accentuate it. If she possesses this knowledge a touch of rouge, the right shade of power and skill with the lipstick will do wonders for her, even if she isn't naturally a beauty. They do a great deal for real beauty, too. Don't let anybody tell you they don't."

On the Other Hand

That's that! Now for the negative.

"To use rouge properly and to become an artist with the lipstick," says Miss McCormick, "takes so much time that, if you have it so spend, you'll do better to devote it to out-door sports, exercise and sleep—and get your color naturally.

"To be beautiful you must first be happy—love life, work hard, sleep well and use your brain.

"Real beauty lasts. The kind you put on with a brush doesn't.

Decide for Yourself

"For every woman who can make up properly there are a hundred who can't If I attempted it, I'd join the great majority. So I prefer to wear my face as it is."

There, the debate's closed. Decide for yourself who won it.

Miss Sheal is a student at the Cleveland School of Art.
Miss McCormick is relief secretary to her father, head of the Omaha battalion of the Volunteers of America.

The unhappy ending of many a popular novel is when it is screened.

This world owes every man a living, if he can prove it does.

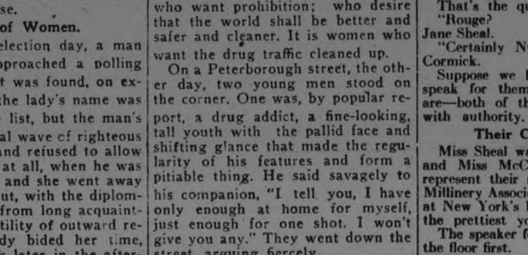

Things That Count in a Moderate Priced Closed Car

The Coach, for the first time combined closed car comforts and fine chassis quality, at a price for all. It gives every utility you can get in any closed car. And you do not forfeit performance, reliability, and mechanical excellence to obtain these advantages at almost open car cost.

The Coach is staunchly built. Doors and windows stay tight and snug. It is built throughout for long hard service. More than 50,000 Coaches are in service.

In choosing your next car be sure to see the Coach. It will satisfy your every closed car need at a saving of from $500 to $1200.

Speedster $1995 7 Pass. Phaeton $2065 5 Pass. Sedan $2795 Freight and Tax Extra.

Hudson Also Builds the ESSEX

Essex prices are:
Touring $1450
Cabriolet 1595
Coach 1595
Freight & Tax Extra

MOORE & BREWER

Hunter Street, Opposite St. John's Church

Hudson Coach $2125

5258 FREIGHT AND TAX EXTRA

Tonight Features Many Enticing Values from 6.30 to 9.30 o'Clock

JUST ARRIVED

Women's Fine Quality Silk Hose, 67c Pr.

2 PAIRS $1:30

And these are so smart in appearance, so correct. And then they have double soles and toes and high spliced heels, in either drop stitch or plain knit styles. The colours are Black, Brown, White, and Silver Grey. We are expecting a rush, so for your convenience we are selling them on the

STREET FLOOR AND BARGAIN ANNEX.

Women's Pure Thread Silk Fibre Open Work Clocked Hose, 99c Pair

It will be rather a source of delight to know that Hose such as these may be obtained for 99c a pair. Their popularity is immense, and why not? They are of dependable quality. This is certainly a rare opportunity. To-night will find many Women in our Store striving to replenish their Hosiery supply.

STREET FLOOR.

MEN'S NEW— **Straw Hats**

The Man who's particular about his Hats won't have to worry this Summer. Every little whim can be satisfied; there are enough styles here to do it. There is a wide choosing in Sailor shapes, in Natural and Clear White Bleached Straws. **Priced $1,50, $1.85, $2.00, $2.50.**

Natural Barcaloo, Fancy Tramway, and Jap Cords. Made with woven band and "Bon-Ton" leather sweats. All sizes. **Priced at $2.50, $3.00, and $3.50.**

STREET FLOOR, MEN'S SHOP.

Women's Fancy Knit SILK SCARFS $1.95

Overmakes and Seconds

Those who were not fortunate enough to secure a Scarf last Saturday may do so To-night. There is certainly a huge assortment of lovely cross-bars and basket weaves, in practically all of the season's most popular shades. Fashion demands one this season. Better secure yours To-night.

STREET FLOOR.

All Our New Imported RATINES 98c Yard

Sounds interesting, doesn't it? Well, it will be even more so when you see them. A special Knobbed Yarn has been used in weaving these materials, and such dainty colours are to be found in our stock: Green, Pink, Delft Blue, Pumpkin, Nigger Brown, Flame, and White.

STREET FLOOR.

The GRESSMAN Company Limited

COBOURG AND DISTRICT

COBOURG, June 9.—There have been a number of happy events for which the month of June is celebrated, in this locality during the past few days. At Baltimore on Saturday, June 2, the marriage was solemnized by Rev. C. C. Washington, B.A., of Helen Ethel, daughter of Mr. John G. Howard, to Mr. William Roy Bray, only son of Mr. and Mrs. James Bray, Baltimore. The bride wore a becoming suit of navy blue, with pretty leghorn hat and fox fur, the gift of the groom and carried a boquet of lily of the valley and maiden hair fern. Mr. and Mrs. Bray left later for a trip to Montreal, Sherbrooke and other eastern points. They will reside near Baltimore and have the good wishes of a large circle of friends.

Double Wedding.

Rev. W. A. Bremner, pastor of St. Andrew's Presbyterian church, officiated at a double wedding on Wednesday morning. The important event which made four hearts happy took place at the manse, when Mr. Joseph Wood was married to Mrs. Fennel; and Mr. John Hoag was married to Mrs. Mary Graham. All of the parties were of Cobourg.

Successful Anniversay.

According to custom established some few years back, the Methodist church at Bethel Grove, on the Baltimore circuit, of which Rev. C. C. Washington is pastor, held their usual anniversary services on Sunday and Monday. Rev. F. J. Horwood, M.B., Camborne, preached at 11 a.m. and 7.30 p.m. to large congregations notwithstanding the rain. He also contributed musical numbers that gave pleasure and inspiration.

On Monday afternoon a tea was given which was enjoyed by a large company. There was to have been a programme of sports but rain interfered. Unfavorable weather did not prevent, however, the assembling of a company of people that filled the church almost to capacity, and who listened to a most enjoyable entertainment with Rev. C. C. Washington in the chair. Rev. I. J. Horwood gave musical numbers, Eric Harper sang, Misses Jibb gave exhibitions of club swinging and the Camborne Young People's League and Tuxis Boys gave the delightful play, "I Can't Afford It" in splendid style, and were most appreciatively received and heartily applauded. Notwithstanding adverse weather conditions the anniversay was a great success.

Will of Joseph Horner.

According to the will of the late Joseph Hoover of Hope township who died in February, 1923, his wife is bequeathed a farm of 150 acres, also furniture and residue of the estate after bequests are paid, so long as she remains a widow. A son, James Wilbur, received $1000 and a daughter, Martha Rhoda Horner, also received $100. His daughter Mabel Gordon and sons, William Henry and Walter Joseph receive $50 each it is stated.

Gone to Port Arthur.

Rev. F. W. Anderson, Port Hope, has gone to Port Arthur to attend the meetings of the Board of Education of the Presbyterian Church and the Presbyterian General Assembly. Rev. James T. Daley, Superintendent of the Counties Children's Aid Society and a former Cobourg pastor took his work on Sunday.

Fire Was Averted.

The advantage of having running water in the barn was shown during an incident that occurred recently at Dandonald. Mr. Archie Samons was finishing his day's work by doing some grinding at night, when the wind blew the fumes from the gasoline towards a lighted lantern standing some six or eight feet away and instantly there was a big explosion. Mr. Samons cried for help but was not heard and succeeded in putting out the fire with water piped into the barn.

STILL HOPE FOR PEACE

LAUSANNE, June 9.—(Canadsan Press). — Joseph C. Grew, the chief United State, observer at the Near East Peace Conference, has been asked to use his good offices in an endeavour to prevent a rupture of the conference. The Turk and the Allies seem to be without hope of settling the Ottoman debt problem among themselves, ut feel that Mr. Grew because of the United States disinteresdness, can do much to bring the two parties together.

Local Committees at the Convention.

LAKEFIELD, June 29.—The local committees in charge of the Baptist convention were:

Tables—

Tuesday—Mrs. T. L. White, convenor, Mrs. Munroe, Mrs. Hendren, Mrs. B. Nicholls, Mrs. A. Trennum, Mrs. A. Kidd.

Wednesday—Mrs. S. Hunter, convenor, Mrs. W. Northey, Miss Shields, Mrs. J. Nicholls, Miss R. Nicholls, Miss E. Stabler.

Thursday—Mrs. Harvey, convenor, Mrs. H. Northey, Mrs. A. Northey, Miss Stabler, Mrs. S. Roseborough, Mrs. E. Roseborough, Mrs. A. Mitchell.

Welcome committee— Mrs. J. Nicholls, Miss Beatrice Campbell Miss Dora Darling and W. C. Harvey.

Stationing committee, registry— Mrs. W. Northey, Miss Stabler, Messrs. B. Nicholls, D. Darling.

Provision committee — Mrs. B. Kidd, Mrs. J. Nicholls, Mrs. R. Northey.

Arrangements committee —Alex. MacDonald, Mrs. J. Hendren, W. MacDoanld and Mrs. Gilman.

Canadian Witnesses For the Crocker Trial.

DUBLIN, June 9. Canadian Press. —During the cross examination yesterday Richard Croker, Junior, in his suit to break the will of his father, it developed that two witnesses from Moncton, N.B., have been brought here to testify. The names of the Canadian witnesses, however, were not disclosed. Mr. Croker, Junior, admitted that he was paying their expenses as well as the expenses of six other witnesses who had ben brought from the United States to give evidence.

The allegation was made during the trial that Mrs. Lulu Croker the Indian wife of the one-time Tammany chieftain, was the legal wife of Guy R. Marone, at the time of her marriage to Croker, and it was alleged that she and Marone had at one time resided in Moncton.

Mrs. Croker when testifying in her own behalf, made emphatic denial of the allegation that she had been previously married, and said she did not even know Marone.

Under cross-examination by Patrick Lynch, counsel for Mrs. Croker Richard Croker, Junior, yesterday said he did not know that Virginia Florrie, a student nurse in a New Jersey Hospital, who is an Indian girl, was Marone's wife, but said he might have heard it so stated.

Mayor and Aldermen of Milan Resigned.

MILAN, June 9. Canadian Press. —Mayor Mangiagilli and the Fasciti aldermen resigned yesterday owing to a discord between the Fascist and Anti-Fasciti members of the council. It is expected that the council will be dissolved and that a general will be appointed Royal Commissioner of Milan. The resignations of the Mayor and the Aldermen were tendered after the defeat of a resolution interoduced by a Fascist alderman, deploring the attitude of the Corriere Della Sera, and asserting that many difficulties to the fulfillment of the Mussolini Government's programme have been caused by the newspaper's Anti-Fascist attitude.

The Anti-Fascist aldermen protested, declaring that the council could not pass such a resolution.

The Fascist members insisted on a vote however and the resolution was defeated 15 to 7.

SOVIET RECOGNIZED

COPENHAGEN, June 9—Canadian Press).—Both Houses of Parliament yesterday, by a big majority. adopted a Government motion ratifying the commercial agreement with Russia. By this action Parliament grants de facto recognition to the Soviet Government.

Action Against County For Cutting a Roadway.

LINDSAY, June 9.—A resident of Emily township named Eggleton, who resides near Crawford's hill, which is well known to Peterborough motorists, has brought action against the county for alleged damages. The prominence had been cut down to a considerable extent, with the result that Mr. Eggleton has a 15 foot embankment rising sheer at their front lawn fence. They have to climb 21 steps to reach the house. They claim their property value has decreased by $1,500.

KABUL NOW HAS TELEGRAPH

KABUL, Afghanistan, June 9.—(Associated Press)—The first telegraph line connecting Afghanistan with the outside world has been officially opened. It runs from Kabul, the capital to the city of Peshawar in northwestern India. Formal greetings between the Amir of Afghanistan and the King-Emperor of India, George V, were the first messages sent over the new wires.

BABY'S OWN TABLETS OF GREAT VALUE

Mrs. Hermadis Chagnon, Ste. Theodosie, Que., writes:—"Baby's Own Tablets have been of great value to me in keeping my little one well and I would not be without them." Thousands of other mothers say the same thing. They have learned by actual experience the value of the Tablets in regulating the bowels and stomach; banishing constipation and indigestion; breaking up colds and simple fevers; and keeping the baby free from the many simple ailments of childhood. The Tablets are sold by medicine dealers or by mail at 25 cents a box from The Dr. Williams' Medicine Co., Brockville, Ont.

VIVIANI MUST REST.

PARIS, June 9.— (Canadian Press.)— It was declared last night that M. Viviani was worn out with work and grief over his wife's death, but that he was probably not dangerously ill. His physicians have decided upon a consultation to determine his exact condition. The prescribed tretatment, it is understood, will include a long rest.

SMALL GARDENERS ARE ENCOURAGED

BERLIN, June 9.—(Associated Press)—In order to encourage the gardening of vacant land in and about Berlin, the state railways have cut their fares in half for all needy tenant gardeners travelling to and from their gardens.

It is a practice here to lease for the spring and summer small patches of acreage held for speculation or building purposes. So much of such land has been taken up by truck gardeners that there is now a continuous chain of vegetable plots encircling the city, comprising approximately 15,000 acres. The number of gardeners is 17,000, an increase of 12,000 over last year.

HONOR CABLE LAYER

LEXINGTON, Va., June 9.—(United Press)—Commodore Maury, Southern scientist and inventor, who helped make possible the laying of the first Atlantic cable, and who assisted in building the monitor Merrimac, will be honored today when a tablet to his memory will be unveiled in Goshen Pass, near here. An elaborate program has been arranged with Gov. Trinkle of Virginia and other notables attending.

TO AID SETTLERS.

WINNIPEG, Man., June 9.—(Canadian Press.)—To assist in the movement of settlers to Western Canada, a reduction of approximately one-third in the rates on settlers' effects by both Canadian Pacific and Canadian National Railways was announced here yesterday.

ENGINES DISABLED.

ST. JOHN'S, Nfld., June 9.—(Canadian Press.) — The British steamer Ashbay, twenty days out from Queenstown for Montreal, put in here yesterday with her engines disabled. The vessel will require extensive repairs.

Owing to the unseasonable ice conditions the regular steamer services to the Labrador Coast, which usually begins the first week in June, will not start for two weeks, it was announced to-day.

WHERE TO WORSHIP TO-MORROW

PRESBYTERIAN CHURCHES

St. Paul's REV. ROBERT POGUE, Minister.

Cor. Water and Murray Streets.

"A Church for All."

The Minister will Preach at Both Services.

11 a.m.—Morning Worship: COMMUNION will be Observed.

3 p.m.—SABBATH SCHOOL.

7 p.m.—Evening Worship.

Subject: "TRUE CHURCH UNION."

Mr. Martin Chenhall, A.R.C.O., Organist and Choir Leader

St. Andrew's JAMES ROLLINS, B.A., Minister

Cor. Rubidge and Brock. SERVICES 11 A.M. and 7 P.M.

11 A.M.—Public Worship. Rev. Benjamin Greatrix will preach.

7 P.M.—Public Worship. Rev. Mr. Edgar of Gilmour Memorial Baptist Church, will preach.

MR. JOHN CRANE, Director of Music

Excellent Choir A Friendly Church

KNOX

Morning Service - - 11 a.m.

Sunday School - - 3 p.m.

Evening Service - - 7 p.m.

MR. J. A. JEFFRIES, A.G.C.M., Organist and Choir Leader

Seats Free Good Music Strangers Welcome

Election News

TORONTO, June 9.— (Canadian Press.)— With nomination week in the offing, party leaders in the Provincial election campaign are all working in the older and more populous parts of the province and generally speaking will remain close to their own constituencies for official nominations on Thursday next. Premier Drury expects to speak at several meetings next week.

Wellintgon Hay is also directing his attention considerably to that peninsular part of the province which elects such a large proportion of the Legislature.

Hon. Howard Ferguson will wind up his south-western Ontario tour with meetings to-day in Meaford and Collingwood. On Monday he is billed to speak in Parry Sound and Sudbury.

Both Toronto morning papers today report difficulty among Liberal organizations in the choice of candidates for the Toronto riding. The Mail says that the Advisory committee of the Liberal party in Toronto suggested that all Toronto and York seats be allowed to go by default so far as the Libearls are concerned. The Globe quotes the President of the Northwest Toronto Liberal Organization as saying that the Liberals of the city are disgusted with their cetnral organization. Colonel H. S. Cooper who sat in one of the North-west Toronto seats in the last Legislature as a Liberal, has not yet announced his decision whether he will run as "Soldier, a Liberal or Independent" candidate.

British Steamers to Be Dry For One Way.

SOUTHAMPTON, June 9. — (Canadian Press.)— Announcement is made that on and after June 10, British vessels will carry on their westbound voyages to the United Sttaes only sufficient alcoholic liquors to bring them to the three mile limit. They will make the return trip to Europe dry.

The White Star Line steamer Majestic, wihch will be the first vessel to sail under the new regulations, will have its liquor stores curtailed one half the usual quantity.

In your PLAYER Piano insist on a **PLAOLA ACTION**

RELIABLE, PERMANENT SERVICE

Perfect Expression from Pedalling only

MOVING PICTURES HELPFUL

CHICAGO, June 9.—(Associated Press)—Educating foreigners by use of the motion picture is being adopted more and more each day and has served to cause deep thought on the part of the leading educators and immigration authorities of this country, according to Jaroslav J. Zmrhal, district School Superintendent of Chicago, in a statement made to the Society of Visual Education here.

"There has been an noticeable increase in the attendance at our night classes and lectures on citizenship since motion pictures have been available, declared Mr. Zmrhal. "The men found the screen answering their questions in a way that they could understand. Those who were working for their naturalization papers were particularly delighted with these lessons in picture language."

ANGLICAN

ST. JOHN'S CHURCH

REV. R. C. BLAGRAVE, D.D., Vicar
Rev. O. G. H. LLOYD, Assistant.

8.30 a.m., Holy Communion.
11 a.m., Dr. Blagrave.
3 p.m., Sunday school and Bible Classes.
7 p.m., Rev. R. B. Grobb. Leader.
R. J. Devey, Organist and Choirmaster.

ALL SAINTS' CHURCH

Corner Rubidge and Sherbrooke.
REV. R. B. GROBB, M.A., RECTOR
SERVICES.
8.30 a.m., Holy Communion.
10 a.m., Sunday School.
11 a.m., Morning Service. Preacher, REV. R. B. GROBB.
7 p.m., Evening Service. Preacher, REV. DR. BLAGRAVE

ST. LUKE'S CHURCH

Ashburnham — Peterboro East.
REV. GEO. J. BOUSFIELD, B. A., RECTOR.

Services at 8 a.m., 11 a.m., and 7 p.m.
3 p.m., Sunday school.
Holy Baptism by appointment.

ST. GEORGE'S CHURCH.

South Peterborough — George and Braidwood.
Rev. W. R. Courage, Rector.

10 a.m., Sunday school.
Services at 11 a.m., and 7 p.m.
Holy Communion, first and third Sundays.
Holy Baptism by appointment.

ST. JAMES' METHODIST

Minister, J. F. Chapman, B.A., 163 Romaine Street.

11 a.m., Baptismal Service.
3 p.m., Sunday school.
7 p.m., Test of Discipleship. Mr. Leslie Unitt, Organist and Choir Leader.

ROMAN CATHOLIC

ST. PETER'S CATHEDRAL.

There will be three masses celebrated. During the summer months, Low Masses are at 7.30 a.m., and 9 a.m., High Mass at 10.30 a.m. At 7 p.m., Vespers and sermon.

TRUTH MISSION.

REV. DAVID McKEE, PASTOR

9.45 a.m., Mission school.
11 a.m., Morning service.
7 p.m., Evening service.
Bible reading in pastor's home every Monday evening. All welcome.

MISCELLANEOUS

ASSEMBLY HALL.

George Street, First Floor Old Opera House Building

Breaking of Bread, 11 a.m.
Sunday school, 3 p.m.
Gospel Meeting, 7 p.m.

"Except a man be born again, he cannot see the kingdom of God."—John iii:3.

Murray St. Baptist Church

C. W. ROSE, D.D., Pastor.

11—"THE LORD'S RETURN A MOTIVE."
3—SUNDAY SCHOOL.
7—"HEART HUNGER."

Sermons by the Pastor.

Helpful Choir and Congregational Singing.

PARK ST. BAPTIST CHURCH

REV W. E. MORROW Pastor 188 STEWART STREET

11 A.M.—CHILDREN'S SERVICE (Children's Choir)
3 P.M.—SUNDAY SCHOOL AND BIBLE CLASSES
7 P.M.—"THIS BABBLER" *Pastor Preaching*

TRINITY METHODIST CHURCH *Rev. A. J. Langford, Pastor*

THE PASTOR WILL PREACH AT BOTH SERVICES

A.M. Anthem—"Hope Thou in God".....Parks
Soprano Solo—"Jesus Lover of My Soul".....Marks
MISS VERA MADILL
P.M. Anthem—"Still, Still With Thee".....Berridge
Duett—"Glory To Thee, My God, This Night".....Gounod
MRS. H. DOIG, MRS. E. KITNEY
Soprano Solo.....Selected
MRS. GEO. H. KING

GEO. H. KING, Organist and Choirleader

GEORGE ST. METHODIST CHURCH

Rev. W. Harold Young, M.A., B.D., Pastor.

The Pastor will preach Morning and Evening

10 a.m.—Fellowship Service

11 a.m.—Sacrament of the Lord's Supper

7 p.m.—Religion's Unauthorized Versions

Soloist for to-morrow. Dorothy Allan Park

Musical Director. John H. Renwick.

Mark Street Methodist Church

REV. G. E. ROSS. M.A., Pastor.

Regular Services:

Morning, Afternoon, and Evening.

Sunday School 2.45 V. Boorman, Choir Leader and Organist

GOSPEL HALL

Men's Bible Study Class 10 a.m.
Sunday School at 10 a.m.
Worship and the Lord's Supper 11 a.m.
Gospel Address by MR. A. G. BENTLEY *7 p.m.*

Open Air Service in Central Park, 8 p.m.

BETHANY TABERNACLE

REV. A. DONER, Pastor

In the absence of Pastor Doner, a supply will be provided from Toronto for morning and evening services.

Sunday School at 10 a.m. Prayer Meeting, Thursday at 8 p.m.

SOMETHING NEW

RITE-GOOD

SPECIAL MALT EXTRACT

FOR MAKING STOUT AND PORTER

ONE PACKAGE MAKES 50 PINT BOTTLES

ST. LAWRENCE PRESERVING CO. REG'D.

—QUEBEC—

WHOLESALE DISTRIBUTORS

T. KINNEAR & CO., Peterboro, Ont.

WOMEN'S COMMITTEE ROOMS

Liberal-Conservative Women's Association

OVER 418 GEORGE ST., UPSTAIRS

Look for the Hallway, Next Grant & Thorpe's

MRS. H. FALLIS, President. *MRS. R. DENNE, Secretary.*

AFTER SUPPER BARGAINS AT
TURNBULL'S MAMMOTH FIRE SALE

NECKWEAR BARGAINS

Berthas 89c

Another big value in Bertha Collars. The last sale we had they were bought up quickly. These are of the same high quality. Just 50 to sell To-night. Regular values to $2.25 ..... for, each **89c**

Bramley Collars 19c Each. 2 for 35c

75 only Ladies' Collars, cut in Bramley style. Choice Baby Check Gingham in several of the popular colours or White Beach Cloth edged with Gingham. Just what you need for the Sweater or Summer Dress. To-night's Fire Sale Price, each **2 FOR 35c.** **19c**

Embroidered Pillow Cases, 25c Each

40 Only good quality Pillow Cases, hemstitched or plain hem, artistically embroidered in neat design. Would be good buying at 39c each ..... To-night's Fire Sale Price, each **25c**

Mennen's Talcum Reg. 25c, 3 for 25c

A Big Special in Talcum Powder. "Mennen's," the well-known brand. Borated for Baby or Violet for the grown-ups. Regular 25c size ..... To-night's Fire Sale Price.... **3 FOR** **25c**

House Dresses

Regular $1.50 for

89c

.... A WONDERFUL AFTER-SUPPER BARGAIN

Attractive Gingham House Dresses, Slipover style, neat Checks and Plaids, in good colour effects, trimmed with White Lawn bias tape, finished with pocket and belt. These garments are well made. Every seam finished with care, and truly a wonderful bargain. Regular $1.50 value ..... Saturday Night's Fire Sale Price, each **89c**

Pure Thread Silk Hose Regular $2.00 for 79c

Pure Thread Silk Hose, 12 strand. Some second grade, mostly first quality; Lisle top and feet. Colours: Navy, Black, Cordovan, Heather, Sand, and Cocoa. All sizes in the lot. Firsts sell regularly at $2.00 ..... To-night, Fire Sale Price, per pair **79c**

2 PAIR FOR $1.50.

Fancy Cups and Saucers Reg. $1.25 59c

English Melba China of a very fine quality, very daintily decorated in rich colour **effects**, Choice of flare, bovide, or straight shapes. Sell regularly at $1.25 each ..... To-night, Fire Sale Price, each **59c**

Silk Scarfs at $1.49

Double knit Silk Scarfs, in solid colours. Big variety of shades to choose from. Good length, absolutely first grade and worth regularly $2.50 each ..... To-night, Fire Sale Price, each.. **$1.49**

ECONOMIC RUIN FACES GERMANY, MUST YIELD

Fall of Mark So Rapid That Fatherland Faces Precipice—France Has Won Her Fight.

By J. W. T. MASON.

NEW YORK, N. Y., June 9. — (United Press).—German marks are getting perilously near the precipice over which Russian rubles have fallen to destruction. The German Government has been unable to demonstrate its ability to stabilize its paper money. Marks have been but temporarily held in check. They are once more getting out of hand and German financiers, the most skilful international manipulators in the world, are revealing signs of surrender.

Hitherto, the fall of the mark has been of great assistance to the Germans in their struggle to resist the allies' indemnity penalties. The effect of poverty has been well maintained, while the German population has not suffered as much as it would if a real effort to pay the indemnity had been made. The working part of the German population, millionaire industrialists and trades unionists alike have been benefited. The one class now has more property than it ever had before, and the other class is living better, and is not bothered by the spectre of unemployment.

Germany Reaching Limit.

But, there is a limit to this kind of reward from a depreciating currency. Germany is reaching the limit. Little more property useful to the industrial kings remains to be acquired, regardless of how cheaply it can be made by further falls of paper currency. The rest of the proletarian population, beside the trades unionist, is insisting upon its proper share of food and clothing. The maximum has now been reached by the trades unionists, and further cheapening of necessities of life through depreciating, currency will be met by lower wages.

An approximation to conditions prevailing in Russia cannot be prevented in Germany, if the fall of the mark is allowed to go on indefinitely. Austria has been checked only just in time from going ove rthe abyss to economic anarchy. Germany's money is now so near to the low Austrian level that it is impossible to avoid seeing the peril straight ahead.

Only One Way Out.

Only one way out can be found by the Germans. They will have to acknowledge that they have been beaten in the financial struggle by the French and will have to come to quick terms with Paris. It is now no longer open to doubt that France has the power to crush the Germans to a point where they will not recover for perhaps two or three generations. For a century, if the French pressure continues, Germany may have to rank as a second or third-class power. Germany must buy France off. Nothing else will serve.

France's Ruhr invasion no longer can be called a failure. France herself has been harmed through increased prices of foodstuffs and through interference with French industrial production. But, the Germans have been harmed very much more. Every present indication points to a higher morale in France than exists in Germany, and also to more French stamina, in case the struggle is prolonged.

The Effect on France.

France is faced with the probability of falling to Spain's level, if German obstinacy continues indefinitely. But, at the same time, Germany is faced with the possibility of sinking simultaneously to the Russian level.

The Berlin Government, which is directed by very shrewd business men, cannot be ignorant of this fact. Therefore, as business men they will eventually consider it cheaper to take the present loss and pay France to the uttermost.

There will then be an eventual recovery for Germany. After that, the reckoning with France may come.

SEEKING BEAUTY?

SAN ANTONIO, Tex., June 9.—When you were little you loved to play make-believe, didn't you?

Keep it up if you want to stay young and beautiful, advises Edith Wing Peacock, psychologist and famous southern beauty. She believes that psychology reveals more avenues to beauty than any beauty shop

"Here's what keeps me young," she said, pointing to a photograph of a beautiful girl in an old-fashioned frock.

"Myself—at 18," she explained, "I keep this always with me and it is the picture of myself that I keep in my mind. People are as old as they think. I think of 18, not 70.

"I constantly tell women to remember that every thought affects the process of body building just as every thought of the mason directs the shape and stability of the house.

Mind Builds.

"The mind is the architect and the cells are the builders. Since this is true, how necessary it is to keep the mind busy transmitting thoughts of love, health and youth."

Mrs. Peacock thinks autosuggestion keeps her looking like her young daughter instead of a mother.

"Walk as though you were young," she advises. "Don't allow yourself to slump. When you are too tired to sit up or stand up, then go to bed, not to be sick, but to relax. Take time every day to meditate on the beautiful.

"If you are too plump, roll and exercise. If you are thin, stop worrying and spend much time out of doors, but all the time keep before you the mental image of what you want to be instead of what you are afraid you may be."

Here's Recipe.

This mental care must, of course, be supplemented by attention to physical needs.

Here's an old southern recipe she advocates for keeping the face smooth and unwrinkled:

"Dip a piece of cotton into the white of an egg and use it to go over the face and neck. In two minutes this will harden into a mask better than any expensive beauty clay. Leave it on for five minutes, then bathe the face with warm water to remove the mask. Rinse with ice water. Apply your favorite vanishing cream, then your favorite powder and rouge—and smile."

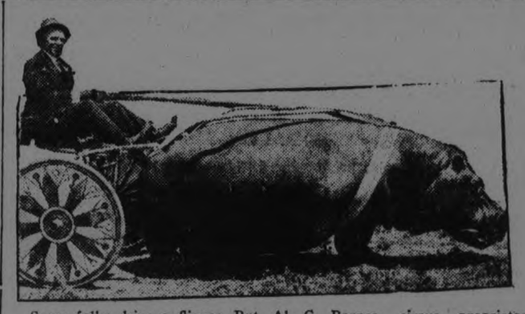

Some folks drive a flivver. But Al. G. Barnes, circus proprietor, sticks to his Lotus 5-ton Hippi. Lotus is the Hips name. Al says travelling about circus lots in this mode is slow but sure. And he'll tell the world he doesn't have to replace worn-out spark plugs.

LIBERALS OPEN TOUR OF RIDING

Encouraging Meeting at Young's Point in Spite of Rain — Meyers Well Received.

(Contributed).

A large and enthusiastic meeting was held last night at Young's Point in the interests of J. W. Meyers, the Liberal candidate. Many ladies were in the audience, and the manner in which the candidate and other speakers were received, showed how strong Liberal sentiment is throughout the district.

Mr. Fred. Young, of Young's point, was chairman, and in a brief speech explained how necessary it was for all electors to organize and work for the Liberal candidate.

The first speaker, Captain John Dewart, reviewed the history of the Government during the four years it had been in power. He showed how they had failed to live up to the platform on which they had been elected in 1919, particularly the two chief planks, economy and the abolition of party patronage. He showed how the debt on the Province had increased from 97 million to 240 million, and the annual expenditure from 19 million to 37 million. He urged the electors of the riding to get behind Mr. Meyers, who is a practical and experienced business man, the type particularly needed at a time when the finances of the Province were in such a deplorable state.

Mr. Meyers, the candidate, was given enthusiastic applause, and in a brief business-like speech enunciated the familiar Liberal policy of equality to all and special privileges to none. He mentioned the fact that he had farmed until 35 years of age and had been the president of the first co-operative cheese factory in Wellington County. He mentioned the problems confronting agriculture and pledged himself to give every consideration to those problems if honored with election. He eulogized Wellington Hay, the Liberal leader, and contended that he was the type of man needed to give the people of Ontario the business administration needed at this critical time. He concluded with a strong appeal for the support of all the electors.

Mr. J. J. Duffus, the next speaker, emphasized the alarming financial condition of the Province, due to extravagance on the part of the Conservative and Drury Governments. He reviewed the business and public achievements of the candidate, Alderman Meyers, and pointed out that a man who had been successful in his own business would make a like success of the business of the Province. He was the type of man most needed in public life to-day, when great and momentous questions involving large amounts of money had to be solved.

R. R. Hall, K.C., the last speaker, pointed out that in 1904, the last year of Liberal administration, only five million was required to run the business of the Province. The debt at that time was 11 million. This had grown in the nineteen years under Conservative and the Drury Governments to an annual expenditure of 37 million and a debt of 240 million. He criticized the bookkeeping methods of the Hon. Peter Smith, and showed how he had turned an actual deficit of $1,400,000 into a surplus of the same amount by including revenue which came in after the books should have been closed on October 31, 1922, in order to make a good showing for election purposes.

Mr. Hall went into the infamous Shevlin-Clarke deal, whereby the Hon. Howard Ferguson, Conservative leader, while Minister of Lands and Forests in the Hearst Government, sold immense timber limits without a proper valuation being obtained, and allowed employees of Shevlin-Clarke to scale the timber in place of Government employees. As a result of an investigation, this company was compelled to pay back to the Province $1,250,000. He pointed out that a man incompetent to manage a Department was utterly unfit to be Premier of Ontario.

Mr. Ferguson's attitude of attempting to draw both the wet and dry vote was criticized, and the speaker concluded with a strong appeal to the electors to get behind two honest, straightforward business men like Mr. Meyers and Wellington Hay.

The meeting concluded with three cheers for the King, the candidate and the Liberal party.

RIVER VOLGA OVERFLOWS

STOCKHOLM, June 9.—(United Press.)—Four hundred persons are reported drowned in recent Russian floods which swept the lower Volga Valley. Seventy thousand were made homeless. News of the disaster was contained in dispatches from Moscow.

Looking Backward

The exodus of Canadian settlers to the United States formed the topic of a recent discussion in the Canadian Parliament. That this was no new experience is shown by the record of a party of immigrants brought to Peterborough in 1825 by Hon. Peter Robinson, and settled in Douro, Smith, Otonabee, Asphodel and Belmont.

The record says that considerable fault was found with the final disposition of the immigrants, and it was alleged that many had left the lands on which they had been settled, and had gone to the United States. The matter was made the subject of a Parliamentary enquiry in 1838.

THE MAN IN THE STREET.

What is the lesson to be learned by the man in the street from the fact that a Canadian life insurance company has written a $100,000 life annuity policy for Eli P. Clark, Los Angeles capitalist? It is that every man can create an estate at a small cost by means of life insurance. Mr. Clark has a number of financial interests and desired to make an investment which, in case others should fail, will secure and provide an ample income during his old age. It will be largely exempt from taxation and the annuity will yield a yearly return of $17,695 for life. While we all cannot afford such a substantial policy, there is one suited in price and terms to each individual's means.

Evidently Mr. Clark is living up to the advice of the late John Wanamaker who carried three millions of life insurance. He said: "It is almost a crime to bring up a family in affluence and for its master or chief not to arrange his affairs so that they shall not be exposed to sudden and severe poverty in case of death, when, by forethought and the help of substantial insurance companies, he can put something aside out of his earnings for the mother and each child without being dishonest to his creditors."

AGRARIAN LAW IS A FAILURE, SAYS FASCISTI

By FREDERICK G. NEUMEIER.

MEXICO CITY.—(By Mail to the United Press).—Application of the agrarian law in Mexico to date has been a complete failure, according to the Fascisti.

"It has decreased production to such an extent that it threatens hunger which has already begun," a statement issued by that organization read.

The Fascisti has announced that it is "absolutely in favor" of a reform of Articles 27 and 123 of the constitution which are the articles which have caused so much controversy between the United States and Mexico.

"The party will work without cessation to obtain the reform of these articles," G. Saenz de Sicily, founder of the organization here, told the United Press.

"We will work for this reform in a practical manner which will completely satisfy vested interests without injuring the interests of the nation," he stated.

GALLOIS HAIR GROWER

Those who have falling Hair, Dandruff, or any scalp trouble, will be interested to know of this wonderful antiseptic Hair pomade.

Marvelous and speedy growth of hair and eradication of Dandruff has been reported by using this pomade.

Read what honest testimonials, enclosed with each pot, say about it. Price $2.00. Sold exclusively in Peterborough by

BOND'S DRUG STORE

Corner George and Hunter Streets.

Sole Manufacturers, Gallois-Kriest, Suite 51, 197 Wellesley Street, Toronto.

A LOCAL FARMER DOES GOOD WORK

Would Not Go Back to Raising Scrub Cattle For Any Money.

Breeding pure-bred cattle pays in satisfaction with one's work as well as in dollars and cents, according to Mr. Frank Scollard of Ennismore.

Expressing his surprise that so few farmers and dairymen specialise in pure-bred stock, Mr. Scollard said he took up the business about seven years ago, and he has found it so satisfactory and so well worth the little extra trouble that he would not think of again dealing in scrub cattle.

This enterprising young farmer has his home about 13 miles from Peterborough, and in that district he is the only breeder of pure-bred cattle.

Commencing with a stock of three pure-bred shorthorns, he now has a magnificent herd of 36, all certified by the Government veterinarians as having passed the required tests and being free from tuberculosis. The inspectors told Mr. Scollard that in two years' steady testing they had only passed three entire herds, of which his was the third. In all the others tested some of the cattle were rejected. This certificate is the criterion of the highest standard in the dairy industry.

The herd owned by Mr. Scollard consists of dual purpose cattle. The Shorthorn is primarily a beef animal, but Mr. Scollard has bred his animals to milk stock, and last year he disposed of 1,700 pounds of cream.

Seven of the animals are under official test, which means that records of the milk yield and the butter fat content are officially kept.

The average yield of butter fat is as high as 4 to 5 per cent., and the daily yield of milk is as high as 60 pounds. The cattle are kept under farm conditions, and are milked twice a day.

USE FOR MARSH HAY.

OSHKOSH, Wis., June 9.—(United Press).—Marsh land, which only a few years ago was considered valueless because it could not be drained and put under cultivation, is now a real money making proposition in Wisconsin. Winnebago County farmers recently struck a scheme for the sale of the marsh hay for packing purposes and for use in steel mills, and now a huge industry is springing up.

The scene of this new industry is the Waukau marsh, a section of low and wet land containing about 6,500 acres, located about two miles south of Waukau. The originator of the enterprise was D. W. Osborn of Oshkosh. He placed the project on a business basis, cutting and bailing the wild grass that grows on the marshes and his introduction of tractors in the work has been an innovation.

There was only one other large marsh hay operator in the entire country who could be classed as a rival to Osborn. This man, J. R. Guild of Medaryville, Ind., used horse-drawn machinery in haying. Recently Guild purchased the Osborn interest here. There are two kinds of grass on the marsh, one known as blue joint grass, and the other as long swamp hay. The best and finest hay is sorted out and sent to market for feeding cattle. The long coarse grass goes to the steel factories in the East where it is spun into rope and used for making cords for moulding iron pipes.

The grass rope is wound on steel cylinders and covered with a thin coating of clay. Then the molten iron is poured into the moulds and the heat burns away the hay, making it easy to take out the cores. The coarse grass is sent to glass factories at Pittsburgh, and other centres of industries and is used for packing window and other glass for shipment. It is also used for packing bananas. The cutting of the hay starts about the middle of June.

STATUTE TO REMAIN

BERLIN, June 9. — (Associated Press).—Despite the protests of radicals, Wilhelm the First's great marble statue will continue to grace the center of the Reichstag lobby, a place of honor under the rotunda analagous to that occupied by America's Unknown Soldier at the time of his funeral in Washington. It would cost 39,000,000 marks, or nearly $1,000, to move the colossal piece, hence the young republic's slim pocketbook obliges it to swallow whatever scruples it may have against reminders of its monarchial forbears.

The statue was installed in 1905, 11 years after the Reichstag building itself was completed. Its erection was ordered by Germany's late Emperor, the present refugee at Doorn. Wilhelm I. ruled at the time construction of the Reichstag was commenced, in 1884.

Agitation for having the memorial removed to some less conspicuous spot was begun by the Socialists. Their clamor finally reached the Reichstag decorations committee, which had also been called upon to consider wiping out all other traces of the former monarchy. Art experts were called in and they decided that, in any case, the statue occupied an unfavorable position from an artistic point of view. This opinion brought the democratic faction to the support of the Socialists, but the committee has now decided that the operation must be postponed because the expense would be prohibitive at present.

LABOUR SPLIT

(Continued from Page 1).

ious questions of domestic policy, notably the Government housing policy, which withholds subsidies from houses containing bathrooms, a general re-organization of all parties is not impossible. Public opinion is likely to enforce the political ambitions of many personalities into some strange paths.

To The Electors Of The Riding of West Peterboro.

LADIES AND GENTLEMEN,

The Liberal Convention having honoured me with the nomination, I take this early opportunity of expressing my thanks for the confidence shown in me, and in asking the Electors generally for their support in the coming Election.

The supreme need of this great Province at the present time is a Govrnment which will conduct public affairs in a sound, prudent, business-like manner, and put a curb on all extravagant expenditures. With a public debt of $240,000,000 and an annual expenditure which has reached $38,000,000, the future credit of the Province absolutely depends on economic, business-like administration. This is the kind of administration the country may expect with Mr. Wellington Hay as Premier, and to such a Government I will give my unqualified support.

Having been in the closest touch with agricultural interests all my life, it is my ambition to make myself particularly useful to those engaged in the basic industry of this Dominion. If elected, I can be safely depended upon to give the closest attention to agricultural problems generally, and to watch carefully the rural needs of this constituency. Believing that there must be closer co-operation between the man who produces in the country and the man who consumes in the city, I will do my utmost to solve this problem so far as it may be considered a local or Provincial problem.

Labour will also find me sympathetic to its needs. I consider that I am particularly well adapted to represent labour, because both as an employee and employer I have had a long experience with both sides of the many problems that have come up in this field from time to time. The Liberal Party has invariably stood for the rights of the toiler, as against the privilege of the idle rich, and under all circumstances I may be absolutely depended upon to see to it that the men in our industrial life and all those dependent upon them will receive a square deal in the Legislature.

My views on temperance are well known. The Ontario Temperance Act was passed following a direct demand for prohibitory legislation on the part of an overwhelming majority of the people of this Province, and if elected I purpose to give it my hearty support.

It is my intention to meet as many as possible of the Electors of this Riding before Election Day, and I will avail myself of every opportunity to discuss public questions with members of the Electorate. In seeking your support and influence, I promise, if elected as your Member, to devote myself faithfully and earnestly to the duties of the position, and to uphold and advance the best interest of the people of West Peterborough.

Faithfully yours,

J. W. MEYERS.

The Oldsmobile "Four" is complete even to the minor details of equipment. You have nothing to buy.

J. E. BURNHAM, DEALER
171 Hunter Street
Phone 269

Oldsmobile Founded 1897

A PRODUCT OF GENERAL MOTORS

Impossible For You to Get More Tire Value—Needless to Get Less

DUNLOP TIRES

Matchless as a Non-Skid

Supreme in Mileage

A186

CULTURE WAVE SWEEPING U.S.

LONDON, June 9.—Certain English newspapers seem to delight in poking fun at American customs and manners, and some of the London publications make more or less of a practice of parading the idiosyncrasies and habits of American tourists. This is especially true where American customs differ from the othodox traits of the Englishman.

A London newspaper with a circulation of a million has featured the following paragraph regarding a "cultural revolution" reported in satire, as taking place in the United states:

"Cuspidor are being removed from countless American drawing rooms. Chewing gum is being scraped off parlor chairs. Several million American spend hours daily in practising the correct pronounciation of the words "aunt," 'clerk,' 'Derby,' and 'advertisement.'"

Then came the ironical information that "bootlegging is no longer the principal occupation of the cultured minds of America.and that much more time is being spent "in reading the social culture advertisements and learning how easy it is to misbehave unless one buys "The Book of Good Manners'."

The British public is told that a great wave of etiquette is sweeping America. "Half America's 110,000,000 people are now spending a large part of their time watching the other half and seeing that they conform to the rules of social culture, says this satirical journal.

Patrons of restaurants are pictured as spending so much time watching one another that they eat only about a half what they consumed before the wave of etiquette struck America. The paper quotes a Broadway manager as that "when a diner used his knife on a salad or takes two bites at a strawbeery, such a hush falls upon the assembly that one can hear the orchestra.

HONOR WHERE HONOR WAS DUE

A certain distinguished Englishman whom we will call Walker-Smith plays persistent but terrible game of golf. During a visit to this country he visited the links of a country club in Westchester County, New York State.

After an especially miserable showing one morning he flung down his, niblick in disgust.

"Caddy," he said, addressing the youth who stood alongside, "that was awful, wasn't it?"

"Pirty bad. Sir."

"I'll have to confess that I am the worst golfer in the world," continues the actor.

"Oh, I wouldn't say that, sir," purred the caddy, soothingly.

"Did you ever see a worse player than I am?"

"No, sir, I never did," confessed the boy truthfully; "but some of the other boys was telling me yistiddy about a gentleman that must be a worst player than what you are. They said his name was Walker-Smith."

BEAUTIFUL MOUTH IS EASY TO HAVE.

Responds More Easily Than Any Other Feature of the Face.

By Mme. HELENA RUBINSTEIN

The beautiful mouth has a graceful, firm outline, neither too small not too large, neither thick nor thin, not weak or too aggressive. The lips are fresh and vivid, the teeth perfect and the breath pure.

Needless to state, there are few perfect specimens. But the mouth responds more readily to cultivation than any other feature of the face.

Bitting the lips coarsens them. Making them up hastily may ruin their expressiveness. Constantly wetting them is an unlovely habit.

These exercises will be found beneficial:

With opened mouth, press lips close to the teeth, drawing them inward as far as possible, and in that position move the mouth vigorously from right to left.

Close the mouth and draw the corners alternately to the right and the left.

Close the mouth tightly, inflate the cheeks and move the lower jaw up and down as though eating.

Grasp the flesh firmly and knead the cheeks between thumb and finger.

Close the mouth tigntly, inflate the cheeks and tap with the fingers quickly and vigorously.

With the knuckles of your fingers stroke cheeks with strong pressure from the lobe of the ear to the mouth.

Try each of these a dozen times a day, and keep the muscles about the mouth firm and the flesh about them from sagging.

Golf, tennis and other sporting goods are in demand in China.

JEWETT SIX

PAIGE BUILT

$1645

f.o.b. Windsor, taxes paid

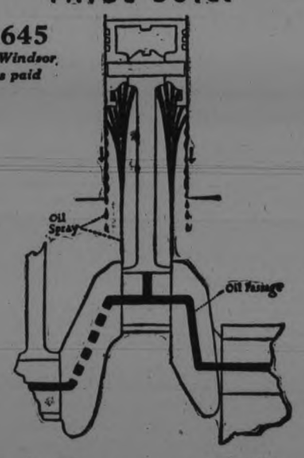

High-Pressure Oiling—2 Gallons a Minute!

LUBRICATION is life—in motors. Because it defeats wear and vibration. Jewett has a hollow crankshaft, high-pressure system, forcing 2 gallons of oil per minute to all main and connecting rod bearings, and spraying the entire internal mechanism. Metal never rubs metal in a Jewett motor—a thin film of oil safeguards bearings.

The results of such ideal lubrication are real smoothness and decided silence. Further, the continuous oil-stream tends to keep bearings cool, and Jewett takes long distances at high speeds, climbs continued grades, or trudges soft roads, without overheating. You know what happens to cars equipped with circulating and splash lubrication, under like conditions. Let us show *you* the Jewett! You try to overheat it.

FITZGERALD & CO.

Corner Water and Brock Streets

Peterborough, Ont.

TURKEY CENTRE OF BATTLE FIELD

By WILLIAM PHILIP SIMMS

CONSTANTINOPLE, June 9. — A world war for oil is on, the principal contenders being the United States and Great Britain, and the present battlefield in Turkey.

This is neither exaggeration nor sensationalism. The most powerful nation, without oil at its command, in any future war would be absolutely at the mercy of a weaker power with the petrolium it required.

The British navy is 90 per cent. oil driven—it was only 45 per cent. before the war—and her merchant marine is becoming more and more dependent on this form of fuel. Control of the air and the most vital part of all military transportation—by truck—depend on gas, and the next war will be decided by gas-using or oil-burning contrivances.

What is true of Great Britain is also true of the United States, only more so. Ditto France, who knows she must one day face Germany—which accounts in a large measure for her heated objections to the Angora governmen's concession in Asia Minor to the American interests represented by Admiral Chester.

Our Reserve Dwindling

The positions of the United States and Great Britain are very different, so far as the present moment is concerned, but quite similar when the future is considered.

The United States is not only a stupendous oil and gas consumer but the world's greatest producer and exporter at the same time.

Great Britain, next to the United States and—in normal times—Russia, is the greatest petrol user, yet the bulk of her needs she must export. Of her exports—reaching over 5,000,000 tons a year during the war—some 61 per cent. came from the United States.

But American oil deposits are running out—getting low. It is estimated that no more than 7,000,000,000 barrels remain in the ground obtainable by present methods of extraction. This oil is being taken from the ground at the rate of 400,000,000 barrels yearly. This means that at the present rate the supply will be exhausted in less than 20 years.

Britain Imports Her Oil

But production and consumption both are constantly increasing. The present rate is five times what it was in 1901 and twice what it was in 1909. David White, of the U. S. Geological Survey, figures that approximately 5,000,000,000 barrels of oil have been mined in the United States since the Drake well was drilled in 1859, or 43 per cent. of the total estimated as recoverable. It would take but 13 years to mine the same amount at the present rate.

Now while Standard Oil and other American producers are madly delving into American stores of oils, and the American government itself is blindly leasing or otherwise disposing of oil lands which it holds in reserve, Great Britain is rapidly reaching out for new oil lands.

While oil is comparatively cheap and easy to obtain in world markets, Britain s importing most of her oil. Meanwhile she is steadily staking out oil reserves all over the globe. And, in spots more easily protected by her army and navy, she is playing a far-sighted and extremely clever political game as well. When the world is drained dry of oil, England intends still to have a goodly reserve.

Hence Great Britain's crafty game here. Ask any educated Turk when Britain will leave the Straits—the Dardanelles, Marmora and the Bosphorus—and he will smile and shake his head.

Ahead of Uncle Sam

"Never!" he says.

The Straits are today the new key to Europe's oil supplies and therfore of Britain's. Russia, Rumania, the Caspian Sea, Persia, Mesopotamia and Central Asia, all center about Constantinople and who controls Constantinople controls the outflow of oil from these new and rich fields.

"But the Straits are free to all shipping—like the open sea," you say. True. But, like the open sea, the strongest fleet, in time of war, becomes sole possessor. Great Britain can close the Straits tomorrow if occasion requires.

The American policy in Turkey—in the oil fields and elsewhere—is the policy of the "open door"—equal opportunities for all. And the United States should be able to make this policy stick. But with Great Britain flung out all over the world, and with her resources in oil hardly touched, she would seem, at present writing, to have a shade advantage over Uncle Sam, today spending his natural resources like a drunken sailor.

CAN TAKE INK OUT OF NEWSPAPERS, CLAIM

By HERBERT LITTLE

MADISON, Wis., June 9.—United Press).—If a neatly-uniformed young man hops out of a motor truck in front of your door, and greets you with a variation of the "Any Rags, Any Bottles," don't be surprised.

"Any old newspapers today?" is expected by federal forest experts to be one of the everyday, common phrases of the future and one of the biggest factors in conserving the country's forests.

A commercial process of removing ink from newspapers, making the paper available for being made over into available stock for the gigantic newspaper-making industry of the nation, which was developed by the United States federal products laboratory here, has proved successful and practical after experiments extending over a year, according to claims made by employees.

A saving of $15 a ton in making newsprint was effected at one mill through removing the ink from newspapers by the new process and making the paper over into newsprint again. The process can be repeated two or three times. Heretofore newsprint paper has been used only once, as the ink spotted over the paper could not be removed by any known process.

Considerable aid in the problem of saving the diminishing forests of the country from the increasing demands of the newspapers is expected through the process, which has been hailed by publishers as the most important to publishers since the invention of the linotype.

A Simple Process

The process is simple. It consists of washing out, as with soap, of the old newspapers in a solution of bentonite, a clay found in Wyoming, whose qualities were discovered by the research experts of the government forestry service. The amount of this colloidal clay, which is also used as a beauty clay by beauty parlors, in producing a ton of newsprint from old newspapers costs about $5.

THE "TROUBLE SHOOTER"

Shows How to Adjust and Tune up Motor for the Season's Running.

By E. H. SCOTT

This article gives practical, step-by-step instructions to the motorist who wants to reduce his repair bills, get more power from his motor, and eliminate trouble during the coming touring season.

The Clutch—Its Care and Adjustment

There are few parts of an automobile that receives more abuse than the clutch. A large number of motorists, not knowing that they are doing any harm, drive with their foot on the clutch pedal at all times. The result of this is that they get into the habit of slipping the clutch when slowing down, causing the clutch faces to wear rapidly and commence to grab or slip. The clutch is NOT designed to take the place of GEARS. Yet this is exactly what some drivers use the clutch for. NEVER drive with your foot on the clutch pedal, and NEVER slip the clutch when you should change down to a lower gear. Sudden operation of the clutch makes the wheels spin, causes rapid wear on the tires, and puts a heavy strain on the whole transmission system. In wet weather, harsh operation of the clutch will cause the car to skid badly also.

Here is the CORRECT way to use the clutch. In starting along the road, let the engine run JUST A TRIFLE faster than idling speed, then allow the clutch to engage gently and start to move the car. Pause for a second, then let the clutch right in, and the instant the clutch is fully engaged, start to accelerate the engine. NEVER depress the accelerator to speed up the engine UNTIL the clutch IS fully engaged, or you will cause unnecessary slipping and have trouble. NEVER accelerate SUDDENLY at any time, but especially do not do this if the car is moving SLOWLY, or the rear wheels may spin as shown in the illustration, and in any case will throw a very severe strain on the whole transmission system.

As a general thing, when the clutch is given reasonabe treatment and care, it will give very little trouble. Trouble in the clutch sometimes does develop, however, and takes one of three forms: it either slips, so preventing the full power of the engine being transmitted to the rear whels, it grabs too quickly, causing the car to leap forward with a jolt when the clutch is engaged, or it spins, and makes it impossible to change gears silently (unless you are an expert).

If the clutch is of the leather or dry plate type, and it SLIPS, it may be due to the surface of the leather being soaked with oil or grease, or it may be the adjusting screws require a little more tension. If the clutch is slipping because it has oil or grease on it, press it out of engagement and wash the surface of the leather with gasoline. After it has dried off, dress evenly all round the face of the leather or plate with neatsfoot oil. Jam the clutch out of engagement and allow the oil to soak in all night. If the clutch still slips after this treatment, increase the tension on the clutch springs slightly, but be sure to give each adjusting screw the SAME NUMBER OF TURNS. Do not experiment too much.

If a leather or dry plate clutch GRABS or CHATTERS when engaged, the leather or asbestos face may be glazed, in which case a dressing with neatsfoot oil will soften it and may affect a cure. If this does not remedy the trouble, have the clutch examined by a competent mechanic, as it is more than probable that it requires relining.

If the clutch is of the multiple steel disc variety and it SLIPS, drain out all of the old oil in the clutch case, then pour in about a pint of kerosene and start the engine, and with the gears in neutral, work the clutch pedal in and out. Now drain the case, and refill with about half of pint of VERY THIN oil or a mixture of half kerosene and oil. The clutch as a rule requires very little oil, too much oil is nearly as bad as not enough. Find out from the instruction book you got with your car what quantity and kind of oil to use. If this information is not available, then pour in half a pint and see how the clutch acts. If this does not cure the slipping, try draining out some of the oil, and replacing with an equal quantity of kerosene. If the clutch STILL slips, then increase the tension of the clutch springs slightly, giving each screw the same number of turns. If this does not cure the trouble, consult a good mechanic, as the above treatment is as far as the average driver can go without getting himself into trouble.

If a clutch of the multiple disc variety GRABS or CHATTERS when engaging, then the clutch plates are probably too dry. Pour in about a pint of kerosene and work the clutch in and out when the engine is running, then drain and refill with the proper quantity of very thin oil.

If you find that it is impossible to change gears silently, take up the floor boards and observe the clutch when you push out the clutch pedal. If the clutch is enclosed in a case, then take off the cover. When you push out the clutch pedal and the engine is running, the clutch should stop spinning in about two seconds. If it continues to spin for some time after the pedal is pushed out, it is possible that the clutch stop or brake is worn and requires to be adjusted closer to the rim of the clutch. In some few makes of clutches, there is no clutch stop fitted, and in that case, you will need to consult the service station of your car to have this fault corrected.

The adjustment of the clutch varies slightly on different cars, so consult the instruction book you got with your car and follow the directions given there.

NEXT WEEK—THE SPRINGS AND THEIR CARE.

Copyright 1923 by The S-N-L Technical Syndicate

In one typical paper-mill, the total cost for a ton of newsprint produced from pulpwood was $53; the cost for a ton produced from de-inked newspapers, $38.

From 2,500 pounds of newspapers 2,000 pounds of newsprint can be produced.

In the city of Chicago, if this process were put into effect, it is estimated that 325 tons of used newspapers could be collected daily, out of which 260 tons of newsprint could be produced ready for use again.

The ink is loosened from the paper when first put in soak by the addition of soda ash. This alkali loosens the ink, and the bentonite clay attracts and attaches the ink masses, which are then washed away.

The newspapers would have to be collected from readers, mostly in the cities, by continued, systematic campaigns. The process does not take extensive machinery, and could be carried on in the same city in which the papers were used.

Such re-making of newsprint could be carried out most economically by having the mills near the source of demand and supply, eliminating middlemen and periodical fluctuations of the waste-paper market.

Heretofore, any process for taking ink out of newsprint, weakened the fibre of the paper, rendering it only available for course wrapping paper or cardboard.

Tucks and Pleats

The use of tucks and p'eats is one of the distinguishing notes of this season. Caps of inch-wide tucks serve as s'eeves in some of the smartest crepe frocks, and p'eats form most interesting pane's and apron effects as we" as entire skirts.

Ford

PROOF that the Ford is recognized as a farm necessity, is shown by the fact that when the Committee on Agricultural Conditions investigated the prices of things entering into farm production, they investigated the price of Ford Cars to the exclusion of every other make of car.

DUFFUS MOTOR SALES

Peterboro, Ont.

3623

FORD MOTOR COMPANY OF CANADA, LIMITED, FORD, ONTARIO

CROP REPORTS

Following is a summary of returns made by the Agricultural Representatives to the Ontario Department of Agriculture:

Seeding is about completed, especially in Western Ontario. The copious warm rains over the week-end have greatly helped germination, and have started pastures with a rush.

Potatoes and corn were largely planted during the week, and a good acreage of each of these crops is assured. Early potatoes are coming up promisingly in many counties.

Orchards are in full bloom, a week or two later than usual. In the eastern half of Ontario tent caterpillars are feared. Strawberries in the great fruit sections are looking encouraging, but raspberries have been top-killed to a considerable extent in many counties.

Perth: A great many farmers are complaining of large acreas of spring grains being attacked by wire worms, owing to the heavy rains a short time ago. Numbers of farmers are re-seeding acres that have been drowned out.

Kent: The acreage of hay will be considerably smaller than usual due to the fact that a large number of fields of old alfalfa and some newly seeded ground had to be plowed up.

Many poultry raisers speak of poor hatches this season. Dealers report the supply of eggs falling off sharply this week. This is somewhat early in the season, but numerous flocks are not laying well.

Fort William: The Holstein breed seem to be in favor. A few men in pure-bred Holsteins, however, complain they are not able to get any more than grade prices for their breeding stock.

At a sale of twenty-four Shorthorns in Grey County on June 1st, fifteen females brought an average of $126.66 and nine males sold for $852.50.

Butterfat is bringing around 31c a lb. in Northumberland and Peterborough, while prices are quoted around 45c in Fort William and Port Arthur district.

Middlesex: Reports from some cheese factories indicate patrons are getting about $1.40 per 100 lbs. for their milk.

Creameries as a rule are receiving larger supplies than usual for the time of year. The Port Arthur Representative reports that some farmers in that district are contemplating purchasing more cows.

Little pigs are bringing from $8 to $10 a pair in Leeds, and $12 a pair in Frontenac. In various parts of the Province complaints are coming in of weak litters, and an unusually large number of hairless pigs.

Middlesex: A number of horses have been shipped during the past week at prices around $200.

Kent claims that that county is practically cleaned out of finished steers, and the few that are left will be carried over on grass.

Manitoulin: The first shipment of cattle from this district was made by boat last week. The most of these cattle were not in market condition, but these will be fed at Eastern points for some time before putting them on the market. Some young pigs were also shipped to Eastern points, the local farmers receiving $5 apiece for them.

South Simcoe: Practically all livestock has gone out on grass. Very few of the fat cattle are being fed in the stable. Livestock shipments from South Simcoe have been much lighter than the average, largely due, no doubt, to the drop in hog prices. Butcher cattle, which might be classed as medium to good, brought $7 per cwt. at point of shipment. Fifteen dollars per cwt. was paid or $8 to $12 apiece for spring lambs and $10 per cwt. for hogs on the thick smooth basis.

Peterborough: There is a fair demand for all classes of livestock, with a rather heavy shipment of hogs and calves. For the former $10.25 a cwt. was paid, and the latter brought from 5c to 10c a lb., depending on quality.

Oxford. During the week, Mr. Radcliff visited the county again, and porchased three bulls to go to Essex County. The work of our Better Livestock campaign is, therefore, not only improving the livestock of our own county, but also improving the livestock of breeders of outside counties.

Huron: During the week I placed an old country man with a dairy farmer at Stanley. He is experienced in farming, and is starting at $40 per month.

Northumberland: Immigrants are coming out quite freely. Six arriving at one point in one day this week. These were Irishmen, and seem to please their employers.

POWER

ECONOMICAL—FLEXIBLE—DEPENDABLE

The Studebaker Light-Six

You'll find in the Studebaker Light-Six, an abundance of power—smooth-flowing, responsive, and economical.

From a slow walking gait, it will accelerate to a racing speed in the space of a few seconds. And always with velvet-like smoothness, for the Light-Six is practically free from vibration.

Exceptional economy is an appealing feature of the Light-Six. Through 27 world-wide tests, it set an average of 26.9 miles to the gallon of gasoline!

Maintenance cost is also low—conclusively proved by Studebaker's limited volume of repair parts sales, which in 1922, averaged only $13 per car for all Studebaker automobiles in operation.

The Studebaker Light-Six is not an experiment. In the hands of thousands of owners it has proved its remarkable power and complete dependability. It will pay you to see the Light-Six before you buy your next car. It is a product that well upholds Studebaker's 71-year-old reputation for quality and value.

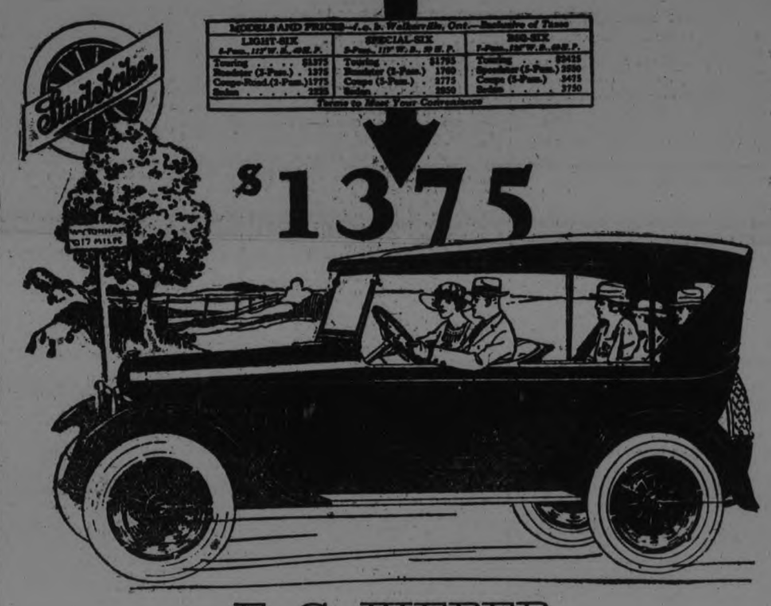

F. C. WEBER

Showroom, 220 Charlotte Street, Phone 442

Service Station, 207 Simcoe Street, Phone 442

Distributors Peterboro district, including Lakefield, Norwood, Millbrook

J. A. IRWIN - CAMBELLFORD

THIS IS A STUDEBAKER YEAR

TURN OUT FINE VIOLINS

PRAGUE, June 9.—(Associated Press)—Favored by a natural love of music, a plentiful supply of the right kind of resonant wood, and deft craftmanship, the violin making industry in Czechoslovakia is assuming and important position.

Something like 4,500 home workers are engaged, and the instruments all are of high quality. One hundred and thirty-three thousand violins were turned out in 1922, beside 2,100 cellos and 1,200 double basses.

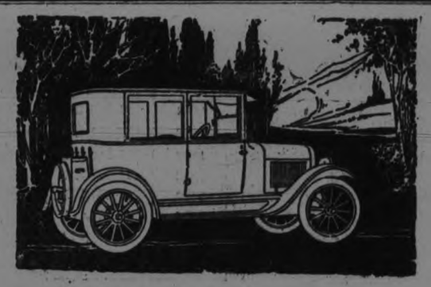

Chevrolet Anticipates The Requirements of the Public

Last year the increase in Chevrolet production was 50 per cent. greater than that of any other motor car manufactured. Why?

There must be some reason why Chevrolet passed the leaders of the industry in this way.

The reason is that Chevrolet best anticipates the modern car buyer's requirements.

Today, common sense rules in the purchase of motor cars. People want to buy reliable transportation—not just a machine. They want to buy a quality car that will give them the highest degree of satisfactory service—a car whose construction and appearance provide a source of real pride of ownership. And with all this it must be economical in first cost and in upkeep.

Chevrolet combines all these requirements. It is the world's lowest-priced, fully-equipped, quality car, and is lowest in operating cost of any car built.

That Chevrolet meets the requirements of a vast number of car buyers is proven by the car buyers themselves in their actual purchase of more Chevrolets, by several thousands, than any other quality car.

B1116

Ask About the G.M.A.C. Plan of Deferred Payments

HOWSON'S GARAGE

388 WATER STREET. PHONE 1347

CHEVROLET

IN ATONIC DYSPEPSIA

Vin St-Michel

(ST. MICHAEL'S WINE)

is employed to promote the flow of gastric juice. In gastric catarrh, it relieves that morbid state of the mucous membrane on which the increased production of mucus depends. It is known as being the best stomachic tonic.

AT DRUGGISTS ONLY

QUIZ CORNER

CAPTURE OF FORT GEORGE

Q—When was Fort George, Niagara, captured?

A—Fort George at Niagara-on-the lake, was captured by the Americans on May 27, 1813 after a gallant resistance. Marks of the attack are still seen in St. Marks church.

PRAIRIE ELEVATORS.

Q—How many elevators are there on the prairies?

A—The prairie provinces have 3700 licensed elevators with a storage capacity of more than 100,000,000 bushels of grain.

ALBERTA'S TELEPHONES

Q—What is the extent of Alberta's telephone system?

A—Alberta's government telephone system comprises nearly 40,000 long distance circuit miles with nearly 1000 places having phone connection and 217 places outside the province with which the government system has connections. There is a total of 26,000 subscribers exchance subscribers' lines and 20,000 rural subscribers lines in the province.

THE PLOWING UP OF BROCK'S MONUMENT

Q. When was the first Brock's monument blown up?

A—The first Brock's monument was blown up by a mental defective on April 17. 1840. The corner stone of this had been laid June 1, 1824 and the remains of Sir Isaac Brock and Macdonnell, his aide-de-camp, were placed in the vault beneath it. The corner-stone of the present noble shaft was laid in 1861, by the then Prince of Wales, later King Edward VII.

SANTAL CAPSULES MIDY — Easy to Take-Quick to Relieve CATARRH of the BLADDER — Safe, Successful — Each Capsule bears name MIDY — Beware of counterfeits

Get Nerve Force from Nuxated Iron

It will strengthen your nerves and increase your vigor and endurance, often in two weeks' time. It contains the principal chemical constituent of active living nerve force in a form which most nearly resembles that in the brain and nerve cells of man. It also contains organic iron like the iron in your blood, and like the iron in spinach, lentils and apples. Organic iron enriches the blood and plenty of rich red blood means more nerve force, so that Nuxated Iron not only feeds what might be termed artificial nerve force to the nerve cells, but it stimulates the blood to manufacture a greatly increased supply of new nerve force. Get a bottle of Nuxated Iron to-day, and if within two weeks' time you do not feel that it has increased your nerve force, and made you feel better and stronger in every way, your money will be refunded. Sold by all druggists.

A Thought

To everything there is a season, and a time for every purpose under the heaven.—Ecclesiastes 3:1.

Time is the king of men;
He's both their parent, and he is their grave,
And gives them what he will, not what they crave.
—Shakespeare.

67 years of growth

SINCE 1855 the history of The Bank of Toronto has been one of constant expansion of banking service to meet the growing requirements of the public. These comparative figures of loans and investments are an indication of the service rendered to Canadian business through the sound and helpful methods of this bank.

Year	Investments Loans and
1857	1,103,078
1862	1,395,472
1872	5,524,075
1882	7,156,661
1892	11,008,794
1902	19,181,925
1912	48,126,011
1917	61,737,340
1922	71,830,546

You will get a friendly reception at any branch of

THE BANK OF TORONTO

PETERBOROBRANCH
E. J. H. Vanston, Manager.

148

LICENSED TAXIMEN

ONLY LICENSED AUTO SERVICES MAY CARRY PASSENGERS FOR HIRE. THE FOLLOWING ADVERTISERS HAVE COMPLIED WITH THE CITY BY-LAWS IN THIS RESPECT:

P. J. ALLEN
'Phone 1000.
Day and Night Service.
Closed Cars.
534 CONCESSION STREET.

Day 'Phone 130 Night
PETERBORO AUTO & TAXI LIVERY
Five and Seven-Passenger Cars
J. DRUMMOND G. FOSTER

HOWELL & DEVALL.
'Phone 774.
DAY AND NIGHT SERVICE.
5 and 7-Passenger Cars.
STORAGE AND WASHING.

Going to Build ?

I will be pleased to furnish estimates of Houses, Bungalows, Summer Cottages, Garages, Alterations. Repairs, etc.
A. B. CUNNINGHAM
331 Reid St. Phone 1261w

CLARA PHILLIPS COULD NOT CONCEAL CHARACTER STRIPES

BY JACK JUNGMEYER

LOS ANGELES, June 9.—Clara Phillips could not conceal the character stripes which dubbed her "tiger women" for the ferocious hammer murder of Alberta Meadows.

That's why, recently recaptured after jail break and flight to Central America, she now is lodged in San Quentin penitentiary under a 10-year to life sentence for slaying the young widow she suspected of intimacy with her husband, Armour Phillips, oil salesman.

The tigress" could not sheathe her claws even in flight. Could not control that dominant combative trait which runs revealingly through her stage and domestic life and which erupted in the grisly act on a onely hilltop to which she had lured her victim last July.

Ego Causes Downfal'

It was this penchant for fighting, this exaggerated self-assertiveness, upon which the authorities relied for eventua apprehension. Sheriff William Traeger had insisted that she could not hide her nature that something would provoke her and provide a clew.

Jesse Carsen, ex-convict and, by her statement, the man who sawed her her Los Angeles cell bars did the provoking. Carsen was Mrs. Phillips' through Mexico into Honduras where the arrest was made, Clara posed as Carsens' wife.

They had been joined by Mrs. Phillips' younger sister, Etta Mae Jackson. But when her liberator dropped his pose of chivalry and took himself for granted as suitor, Clara says, public squabbles arose. The behavior of the trip, for which each blames the other, blazed the trail for pursuit, providing the trace confidently awaited by Sheriff Traeger.

In the Honduran jail Clara's bravado flared anew. She slapped a guard. She buffered newspapermen and smashed cameras. Wearing a chip on her shoulder. Sharp of tongue and fist, as she is reported to have made at home and in the stage chorus she once dominated.

Maintained Her Innocence

Returned to Los Angeles, the mercurial Clara proposed to reopen the "fight" to disprove guilt for the murder she has disclaimed since her husband told officers of her confession and instigated her arrest. Her effort to secure retrial was based on a certificate of probable cause a technical barrier to her immediate removal to San Quen in.

Clara Phillips was convicted largely on the testimony of Mrs. Peggy Caffee, former chorus girl chum and asserted eye-witness of the Meadows girl's death under the flailing hammer.

Leaving her victim horridly mutilated, Mrs. Phillips, 26 years old compelled Mrs. Caffee to drive away her in the auto by which Alberta had gone to her doom.

Then, as the convicting jury heard the grewsome tale, Mrs. Phillips threatened to kill her companion if she told, confessed the crime to Phillips, was by him put aboarda train and next day arrested in Arizona. She was convicted on a compromise verdict and sentenced under the California indeterminate law.

A Born Fighter

It was while in the Los Angeles county jail awaiting decision on appeal that Clara escaped in December through sawed cell bars from solitary confinement, scaled the roof, gained the street and whisked away by confederates, remained hidden in the city for several weeks, with Carsen and her sister sought refuge in Central America.

The nature of the crime, her escape the drama of a 10,000-mile chase, the election of her younger sister to share Clara's flight and fate, her reported near success in vamping her way to release in Tegucigalpa, the suspensee inherent in extradition proceedings—all these give the case all the elements of a criminal classic.

SCHOOL CHILDREN TAUGHT TO BE KIND TO ANIMALS

DETROIT, June 9.—(Associated Press).—People are becoming more humane in their treatment of dumb animals, according to F. E. Hutchinson, manager of the Detroit Humane Society, basing the statement upon personal observations over a period of many years, and upon letters from those engaged in similar work in various cities of the country.

"There are two reasons for the success of the humane movement," Manager Hutchinson said. "The most important work is being carried on in the public schools. School children are being drilled from the kindergarten on, that it is manly and womanly to be kind to all helpless creatures. As a result boys and girls are looking out for the interest of the birds and animals as never before. They personally are watering and feeding animals in need of attention and do not hesitate to call to the attention of the proper authorities any cases of inhumane treatment they observe.

"The second reason is that men dealing in animals have discovered that it pays in dollars and cents to be humane. Cattle buyers are beginning to insist that the animals under their charge be humanely treated. To do otherwise decreases the value of the cattle and brings them heavy losses. Some of the animal dealers now are our warmest exponents of humane treatment of animals. They are compelling their employes to practice this.

"There is still another reason and that is the American spirit of fair play. No normal American cares to injure anything that cannot fight back."

"Raw From Eczema Doctors Do Their Best"

"Forty years I suffered. One leg raw from toes to body. No living man could believe what I suffered. It was D.D.D. that relieved me, and for three years I haven't had a sign of eczema."

These words are taken from the letter of Rufus Garrett, Chesterville, Ontario. Mr. Garrett will answer any questions you care to ask him.

If you haven't tried the cooling, healing D. D. D. for skin disease we shall be glad to sell you a bottle today on our personal guarantee. $1.50 a bottle. Try D. D. D. Soap, too.

D.D.D. THE Lotion for Skin Disease

McDermid and Jury, Druggists, E. L. Payne, Druggist, J. P. Bond, Druggist, Peterboro.

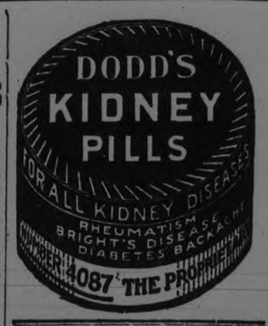

HOW DELICATE GIRLS ARE MADE STRONG

Rich, Red Blood Needed to Keep Up Their Vitality

It should be constantly borne in mind that pale, bloodless girls need plenty of nourishment, plenty of sleep and regular out-of-doors exercise. But a lack of appetite and tired aching limbs tend to hinder progress. To save the weak, thin-blooded sufferer, she must have new, rich red blood and nothing meets a case of this kind so well as Dr. Williams' Pink Pills. These pills not only enrich and increase the blood supply, they help the appetite and aid digestion, relieve the weary back and limbs, thus bringing new health and strength and transforming anaemic girls and women into cheerful, happy people. Among the thousands of girls who have obtained new health through the use of Dr. Williams' Pink Pills is Miss Lyla G. Garneau, Freeman, Ont., who says: —"About two years ago I was in a very nervous and run down condition. I could not eat, did not sleep well and was fast becoming an invalid. I was subject to fainting spells which made it very embarrassing to go in company as I never knew when a fainting spell might come on. After several fruitless treatments I was advised to try Dr. Williams' Pink Pills, and by the time two boxes were used I felt an improvement. I kept on taking them, and am now thankful to say that I owe my present health and happiness to this medicine, which I cheerfully recommend to other run-down girls.'

If you are weak or ailing, avail yourself at once of the home treatment which Dr. Williams' Pink Pills so easily afford, and you will be among those who rejoice in regained health. These pills are sold by all dealers in medicine, or may be had by mail at 50c a box by writing The Dr. Williams' Medicine Co., Brockville, Ont.

ENGLAND HAS BIG QUOTA OF MOTORCYCLE SPEEDERS

LONDON, June 9.—(Associated Press)—A new type of man has become somewhat common in England recently. He is the motorcycle "speed merchant" of which there are some 380,000 in the country, and who, attired in leather jackets and crash helmets, fly around the roads at high speed. Their craze for pace may be prompted by the fact that statistics go to show there are fewer accidents when riding at high speed.

At Brooklands race track a spill at 45 to 50 miles an hour means serious injury and the hospital, but at 60 miles an hour only a few grazes are received, and at 90 miles the "tumbler does not even hurt himself." These are the statements of Doctor Gardiner, who has had racing experience there since 1911, and although records for motor cycling on this track mount higher and higher, fewer rider are injured.

It is asserted that a man's body falls better than anything of equal weight, it travels some distance parallel with the ground and finally rolls over and over, thus preventing really serious injury.

CAVAN PERSONALS.

CAVAN, June 9— Mrs. Edgar Burnham of Peterborough, is visiting her mother, Mrs. Jno. Staples.

Miss M. Swain spent the week end in Toronto.

Miss P. Burnham of Peterborough, visited her grandmother, Mrs. J. Staples on Wednesday.

Mrs. Wm. Cathcart of Peterborough, visited Miss Winona Cathcart on Wednesday.

Mrs. H Lough of Toronto, is the guest of her parents, Mr. and Mrs. Jno. White.

Mr. Clark Swain has returned to Toronto.

The ladies of Fairmount Methodist church are holding a lawn social at the residence of J. Seymour on Monday, June 11.

St. John's church garden party will be held on the church grounds on Friday evening, June 15.

Mrs. J. Wright, of Peterborough, visited her brother, Mr. G. Howden, on Monday.

WOMEN PREACHERS

CHICAGO, June 8 (Associated Press).—There are 178 women preachers of various denominations in the United States, all of whom are members of the International Association of Women Preachers, according to the list of members recently made public here. Six women preachers of foreign lands also belong to the association, three in China, two in India and one in Africa.

Illinois leads in the number of women preachers with 33.17 of them being in the city of Chicago. Kansas ranks second with 30 women ministers, seven of whom are at Wichita. Nebraska is third in numbers with 18.

About the most expensive thing in this funny world of ours is money.

HISTORY AND BEAUTIES NATIONAL PLAYGROUND.

Listened to With Interest By Press Association.

JASPER, Alta. June 9.—Colonel Maynard Rogers, superintendent of Jasper National Park, was the principal speaker at the first session of the joint convention of the Alberta, British Columbia and Yukon Press Association, which opened at the Canadian National Railways Alpine Hostel, Jasper Park Lodge.

The meeting was an open one and Colonel Rogers' address on the history and beauties of the Dominion's most northerly national playground was listened to with interest, not only by editors and publishers, members of the association, but also by guests at the lodge from many parts of Canada and the United States.

The convention marked the first important event of the season at Jasper Lodge, which the Canadian National created in the beautiful portion of the Rocky mountains at this season. Owing to the many reservations made, accommodation has had to be greatly enlarged. Where last season accommodation for 75 guests was supplied by nine log cabins this year visitors to Jasper Park will have at their disposal a log cabin hotel built on the bungalow plan on an ideal site overlooking Lacbeauvert, and able to provide for two hundred and fifty guests. It was on the wide verandah of this new hotel that the meeting was held, with Lac Beauvert and the green covered slopes of snow-caped Mount Edith Cavell and her sister peaks as a background.

Gave Sanctuary.

Colonel Rogers found a ready and enthusiastic audience for his outline of the history of the park, and its natural advantages as a playground and a game sanctuary.

The speaker told the convention that the territory was first set aside by the Canadian Government in 1907, although it was not until seven years later that the park's boundaries were defined.

The name selected was derived from that of Jasper Hawes, an employee of the North-West Trading Company, in charge of Jasper House erected by that company in 1908, as a trading post near the tip of Brule lake. The park today contains four thousand four hundred square miles and is the largest game sanctuary in the world.

In order that the visitors might have some conception of the park he explained that it was more than double the size of Prince Edward Island; almost as large as the state of Connecticut; and nearly double that of Devonshire, one of New England's largest countries.

Novel Features.

The members of the visiting press were much interested in the many novel features of Jasper Park Lodge, which, although situated where mountain and valley, lake, river and glazier are seen in all their grandeur, is fully equipped with the conveniences of the up-to-date urban home. Jasper Park Lodge is probably the only hostelry on the North American continent built on the camp plan on such an extensive scale, with electric light, steam heat, hot and cold running water in every room, private baths, etc. The central building with its wide verandah and porte cochere of logs and immense cobble stone pillars, is a masterpiece of rustic architecture.

It contains a spacious rotunda, billiard, dining and ball rooms and at one end there is a wing in which there are twelve bedrooms opening on the ground. The verandah along the sides of the dining rooms have been screened in and is used for dancing in the long summer evenings.

Twenty five smaller buildings comprise the sleeping cabins. They vary in size from one to four suites and each cottage contains a private bath and all conveniences a picturesque detail is the old English lantern that hangs over each doorway indentifying the cabin by a letter.

With a hotel of this description, the Canadian National Railways have achieved their object—that of providing the most modern and comfortable accommodation possible with buildings which blend with the national beauty of the surroundings, rather than create a contrast.

FAGOTING POPULAR

Effective use is made of fagoted bands in the frocks of voile and georgette for summer. It is an inexpensive trimming, but gives an openwork that is very decorative. It is easier to do than hemstitching.

Being heavyweight champ is easy work, but Dempsey will fight you before you get that job.

SMOKE OLD CHUM TOBACCO

Ladies' Aid, Millbrook, Held Closing Meeting.

MILLBROOK, June 9.—The Ladies' Aid of the Methodist Church held their closing meeting until October on Wednesday afternoon at the home of Mrs. J. A. Brown, Fallis' line, the attendance, in spite of the threatening weather, being very encouraging. The President, Miss M. Needham, occupied the chair, and after the opening devotional exercises, the usual business was attended to, and arrangements made for some special events which the aid is undertaking to carry through in the near future. Mrs. W. H. Byam, one of the oldest members of the society, whom all were glad to have present, spoke briefly thanking the members for their kindness in making her a life member of the organization. Others who shared this honor were Mrs. H. Argue, Port Hope; Mrs. A. Ferguson and Miss S. Dean.

The roll call by the Secretary, Mrs. Ross Edmunds, was responded to by nearly thirty members, fees received amounting to $6.10. The Treasurer, Miss M. Duncan, reported total receipts from the "Francis Nickawa" concert of $70.40. After the concluding hymn, "What a Friend We Have in Jesus," the meeting was closed with prayer by Mrs. Byam.

Mrs. Brown, assisted by her sister, Miss Jennie Brock, served a delicious tea, and a pleasant social hour was enjoyed before the gathering broke, a hearty vote of thanks to the hostess for her hospitality being moved by Mrs. F. Johnston, seconded by Mrs. J. L. Byam. Among those present were: Mrs. (Rev.) S. T. Tucker, Mrs. C. Garside., Mrs. Crossley, Mrs. R. H. and Mrs. Ross Edmunds, Mrs. J. McKnight, Mrs. J. Dawson, Miss A. Hampton, Miss M. Duncan, Miss E. Krieger, Miss M. Needham, Mrs. G. E. Burnham, Mrs. W. H and Mrs. J. L. Byam, Mrs. W. Turner, Mrs. Weatherup, Mrs. B. R. Raper, Mrs. W. Mullen, Mrs. F. Johnston, Mrs. Ketchison, Miss B. Johnston, Mrs. A. Kennedy, Mrs. C. W. Richards. Mrs. G. Raper, Miss L. Crocker, Miss J. Brock.

June Meet W.M.A.

By the kind invitation of the ladies of the Fallis' Line Church, the June meeting of the Women's Missionary Auxiliary of the Methodist Church, Millbrook, will be held at that appointment on Wednesday, June 21st, at 3 p.m.

MEGANTIC

The Only First Class Steamer from Montreal

When travelling to Europe on the luxurious Megantic you will experience the greatest possible comfort and satisfaction — the cost is very reasonable — the accommodations are unsurpassed—the cuisine and service are faultless.

She combines the exclusiveness of the best club with the luxury of the finest hotel. Ask for booklet and rates.

H. G. THORLEY, 41 King St. E., Toronto, or Local Agents

WHITE STAR DOMINION LINE

EDWIN ELCOME
TAXIDERMIST
602 Harvey St. Peterborough, Ont.
HEADS, BIRDS, FISH, ETC.
Mounted Artistically and Permanently.

No other birds than Blue Jays, Owls, Hawks, Crows, can be mounted at this season, unless they are accompanied by the numbers of the permit, or an affidavit made out before a Justice of the Peace, stating the nature of the accident which killed them.

RAILWAY TIME TABLES

CANADIAN NATIONAL RYS.
Corrected to date.)

No. 96—8.05 a.m., for Port Hope and Toronto
No. 98—8.23 a.m., for Lindsay, Blackwater, Junction, Orillia, Midland, North Bay and Toronto.
No. 98—8.25 a.m., for Hastings, Campbellford, Belleville and points on the main line east.
No. 269—8.30 a.m., for Lakefield.
No. 95—12.04 a.m., for Lindsay, Port Hope, Toronto, Buffalo, making connections with the International Limited for London, Detroit and Chicago.
No. 100—12.15 p.m., for Hastings, Campbellford, Belleville and Ottawa.
No. 271—12.25 p.m., for Lakefield.
No. 95—5.35 p.m., for Lindsay, Orillia, Midland, North Bay and Toronto.
No. 373—5.40 p.m., for Lakefield.
No. 99—8.19 p.m., for Lindsay.
No. 94—9.10 p.m., for Port Hope, Montreal and Boston.

CANADIAN PACIFIC RAILWAY.
(Corrected to Date.)

GOING EAST—
11.59 a.m.—Norwood, Havelock, Bonarlaw, Tweed, Perth, Smith's Falls, Kingston, Ottawa, Montreal and intermediate points daily. On Sunday this trains proceed east only as far as Havelock.
8.20 p.m.—Indian River, Norwood, Havelock and Tweed. Daily except Sunday.
12.03 a.m.—Havelock, Tweed, Kingston, Perth, Smith's Falls, Montreal, St. John, Boston and New York. Daily except Saturday.
1.00 a.m.—Havelock, Tweed, Kingston, Perth, Smith's Falls, Ottawa.

GOING WEST—
4.31 a.m.—Myrtle, Toronto, Guelph, Goderich Hamilton, Galt, Woodstock, St. Thomas, London, Chatham, Detroit, Chicago and New York. Daily.
4.58 a.m.—Toronto (Yonge Street), Hamilton, Owen Sound, Teeswater and Intermediate points. Daily except Sunday.
7.35 a.m.—Toronto, Hamilton, Brantford, Buffalo, Rochester, Boston, New York, Galt, Woodstock, London, Chatham, Detroit and intermediate points between Peterboro and Toronto. Daily except Sunday.
9.35 a.m.—Bethany, Lindsay, Orillia, Port McNicol and intermediate points. Daily except Sunday.
3.50 p.m.—Toronto, Hamilton, Brantford, Buffalo, New York, Galt, Woodstock, London, Windsor, Detroit, Chicago and intermediate points between Peterboro and Toronto. Daily.
6.50 p.m.—Lindsay, Toronto and intermediate points. Daily except Sunday.

Barrett ROOFINGS

Roofing for every kind of Building
Steep and Flat Roofs—

Barrett Everlastic Giant Shingles

Lay Them Right Over the Old Roof

These sturdy shingles are made and laid 3 to a strip. Thanks to their extra weight, thickness, and rigidity, they can be laid right over the old roof. (Use 1½" galvanized roofing nails). This means big savings in money, labor and trouble.

You can rely on these shingles to stand staunch and tight against storm and blizzard throughout the years. Their base is of extra-heavy, best grade roofing-felt, saturated with high grade waterproofing material.

These "Giants" for service are strikingly handsome. Their surface is of everlasting mineral in artistic shades of red, green or blue-black. Because of this mineral surface they are highly fire-resistant—never need painting or staining.

Come in. See these modern roofings. Get our estimate on a complete roof of Barrett Everlastic Giant Shingles. Prices are extremely moderate.

S. I. S. Roll Roofing
(*Seamless Inch Selvage-Edge Roofing*)

Total width of roll 32 inches. 15¼ of the width of roll is mineral-surfaced. 17" of the width is plain surfaced to insure firm cementing of the overlap. A roof of S. I. S. is double thickness throughout with weather-proof, fire-resisting mineral surface in red or green.

Everlastic Liquid Roofing Cement. Gives new durable surface to worn-out "rubber" and other prepared roofs, stops leaks.

Plastic Mastigum Patching Cement. Stops leaks in roofs; repairs flashings, gutters, cisterns, etc. Sticks to wet or dry surfaces.

Creosoid Fly-Oil and Cow Spray—An effective fly-oil, lice-destroyer and cow spray.

Barrett Products are made in Canada by Canadians

KINGAN HARWARE CO., LTD., Peterboro

ALLINS LIMITED - - - Lindsay
BOXALL & MATTHIE LTD. - - Lindsay
LINDSAY COAL CO. - - - Lindsay
GEO. T. HANCOCK - - Port Hope
F. FLINTOFF & SONS - - Oshawa
W. L. ALLEN & COMPANY - Cobourg
E. J. MILLAGE - - - Lakefield
A. H. McKEEL - - - Campbellford

The Barrett Company Offices and Plants at: Montreal, Toronto, St. John, N.B., Halifax, N.S., Winnipeg, Vancouver.

THE SWISH OF A WOMAN'S SKIRT

Has Caused Empires To Topple About The Ears of Many A Monarch.

Capitol Entertainment

STARTS MONDAY

SEE How It Affected The British Colonial Secretary Who Thought He Was Immune

The RUSTLE of SILK

With BETTY COMPSON CONWAY TEARLE ANNA Q. NILSSON

FROM THE NOVEL BY COSMO HAMILTON

LAST TIME TONIGHT
D. W. GRIFFITH'S
"THE MOTHER AND THE LAW"
—and—
Pictures of the Sensational Fight
BATTLING SIKI AND MIKE McTIGUE

ALSO
GRAND NATIONAL STEEPLECHASE OF 1923
Exclusive Pictures of the Most Exciting Race of the Year

Capitol Concert Orchestra Florence Gladman Directing.

YOUR BABY AND MINE

By MYRTLE MEYER ELDRED

AVERAGE WEIGHT.

The average child, either boy or girl, at birth weighs about 7 pounds. At 3 months, 18, (and the girl 16½) and yet at 1 year the boy 21 7-8 and the girl a little over 20.

If your baby starts in with a birth weight of 9 pounds, naturally at 1 year he will weigh nearly 27 pounds, because if the baby is well nourished he will weigh about three times his birth weight at 1 year.

The weight of a child is always in relation to his height, instead of his age. We cannot expect all children of 1 year to weigh the same because some start out with a much larger framework than others. But no matter how small or how large your baby is he will—if he is well nourished—weigh a certain amount in proportion to his height.

The heights of boys and girls throughout the first year are not much different, usually about an inch less for the girl, below are given only the boys' heights and if your baby is a girl you may deduct on inch and arrive at a good approximate height for her.

At birth the average boy measures 20 6-10 inches—at 3 months, 23½ at 6 months, 26½; at 1 year, 29 3-8.

Arranging these few general figures in their proper places—weight next to height, for the different ages, you can get an idea how well your baby is keeping up his weight for his height.

THE ICE BOX

For those families who have the means for only small bits of ice so necessary to keep the baby's milk sweet, the home made ice box solves a big problem. In it one can use a small chunk of ice and still keep the temperature of the milk at a non-dangerous point.

Get a stout wooden box about eighteen inches square, also a ten quart pail. Put three inches of sawdust on the bottom of the box and fill in tightly all around the pail. Put a layer of cheesecloth over the surface of the sawdust.

Put a smaller paid inside the large pail. One may keep the ice in the small pail and the bottles in the larger one around it, or the other way around, the ice in the large pail and the bottles in the smaller one. The top should be securely fastened with a close fitting lid and a bag of sawdust placed on top. Line the inside of the top lid with several thicknesses of newspaper.

Clean the small inner pail every morning.

Such an ice box would be invaluable for the camper, even were there no babies whose bottles must be considered. All the meat and cream for the camping party could be accommodation to much better advantage in such an ice box than it could if sunk in a well.

When it is utterly impossible to get ice and the milk supply is not fresh every day the mother would be safer using dried mily in hot be safer using dried milk in hot and wholesome and one can use it during the hottest weather or when travelling to good advantage. Give the baby the juice of fresh fruits or tomato juice daily when any canned food is used.

News From The Old Country

Send $3 and we will mail you regularly every week for 52 weeks a copy of any British Weekly Newspaper, such as Lloyd's, People, Tit Bits, Pearson's, etc., etc., etc. Hundreds of papers on our Big List mailed free. A different paper sent weekly, or the same publication for 52 weeks. $3 pays for a year's subscription, including postage. Most unique and up-to-date service, greatly appreciated by members throughout the Empire. Send $3 to-day to
PERIODICAL POSTING CO'Y.,
PLYMOUTH, ENGLAND
stf

PETERBORO WED. JUNE 13

1824 JOHN 1923
ROBINSON CIRCUS

3 RINGS
HUGE STEEL ARENA
ELEVATED STAGES
HIPPODROME
250 NEW ACTS
500 HORSES
700 PEOPLE
BIG BABY ZOO
DAILY STREET PARADE AT 11 A.M.
2 PERFORMANCES DAILY
DOORS OPEN 1 AND 7 P.M.
SHOWS START 2 AND 8 P.M.

TICKETS ON SALE CIRCUS DAY AT KENT'S DRUG STORE—SAME PRICE AS ON GROUNDS.

PLOT, COUNTER PLOT

(Continued from Page 1)

an old newspaper man myself. Don't mention it."

Into the largest and newest of Dallas buildings went Gray, a white tile and stone skyscrapper, the entire lower floor of which was devoted to an impressive banking room. He sent his card in to the president and spent perhaps ten minutes with that gentleman. He had called merely to get acquainted, so he explained.

Before he left the bank Gray had met the other officers and from their manner he saw that he has created a decided impression upon them. The bank president himself walked with him to the marble railing then said:

"I'd like to have you wait and meet my son, Lieutanant Roswell. He's just back from overseas, and—the boy served with some distinction. A father's pride, you understand?"

"Was Lieutenant Roswell in France?" Gray inquired, quickly.

"Oh yes. He'll be in at any minute."

A shadow of regret crossed the caller's face. "I'm sorry, but I've arranged to call on the Mayor, and I've no time to lose. What unit was your son with?"

"The Ninety-eighth Field Artillery."

The shadow fled. Mr. Gray was vexed at the necessity for haste, but he would look forward to meeting the young hero later.

Gray's fingers strayed to the small change in his trousers pocket and he turned longing eyes back toward the bank interior. Without doubt it was a temptation, especially inasmuch as at that moment his well-manicured right hand held in its grasp every cent that he possessed.

CHAPTER II

Gray Meets a Friend

The representative of the Dallas Post had anticipated some difficulty in interviewing hthe elusive Calvin Gray—whoever he might be—but luck appeared to be with him, for shortly after his arrival at the hotel the object of his quest appeared. Mr. Gray was annoyed at being discovered; he was, in fact, loath to acknowledge his identity. Usually Mr. Gray's secretary saw interviewers. However, now that his identity was known, he had not the heart to be discourteous to a fellow journalist. Yes! He had once owned a newspaper—in Alaska. Incidentally, it was the farthest-north publication in the world.

Alaska was a hard country, quite so, but nothing like Mexico during the revolution. Mexican sugar and Mahogany, it transpired, had occupied Mr. Gray's attention for a time, as had Argentine cattle. Yucatan hennequinn, and an engineer enterprise in Bolivia, not to mention other investments closer to home.

Once the speaker had become reconciled to the distasteful necessity of talking about himself, he suggested an adjournment to his rooms where he would perhaps suffer less embarrassment by reason of his unavoidable use of the personal pronoun.

Gray noted the effect upon his visitor of the Governor's suite and soon had the young man at ease with a Corona between his teeth. Then followed a full three-quarters of an hour during which the visitor discoursed in his very best style and his caller sat spellbound.

Gray called at several other banks that morning. He strode in swiftly introduced himself with quick inciviveness, and tarried only long enough to fix himself indelibly in the minds of those he had come to see, then he left. On the street, his long legs covered the ground at something less than a run, his eyes were keenly alert, his face set in purposeful lines. Pedestrianns turned to look after him.

At the mayor's office he was denied admission to the chief executive, but insisted so peremptorily as to gain his end. The call ended by the two men lunching together at the City Club, as Gray had assumed it would, and he took pains that the bankers upon whom he had called earlier in the morning should see him in company with the mayor.

(Continued in our next Issue)

Send a DOMINION EXPRESS MONEY ORDER
IN PAYMENT OF OUT-OF-TOWN ACCOUNTS
If Lost or Stolen your money promptly refunded
FOR SALE AT C.P.R. STATIONS AND DOMINION EXPRESS OFFICES

Acts on Scalp as Fertilizer Acts on Soil

The complete treatment of Seven Sutherland Sisters (three packages in one carton) contains a new discovery—Hair Fertilizer. It is just what we call it, a hair food or fertilizer. It nourishes the hair just as our food nourishes the body and is applied before retiring at night.

The hair grower kills the microbe which causes baldness and falling hair. It positively removes dandruff is an elegant dressing and a wonderful stimulant for the growth of hair and is applied in the morning.

The Scalp Cleaner is a delightful shampoo, it keeps the scalp clean and healthy leaving the hair soft and glossy.

Ask for 7 Sutherland Sisters' Complete Treatment—three packages in one carton. Price $1.00 at your druggist.

BIZARRE STORY

(Continued from page 1.)

Then came the second painting. Four figures in this one, also a biblical subject. Nothing crude. And in oils, too.

"Throughout it all, I am guided," says Miss Roose. "They wield the brush, through me.

"I hardly understand it myself. Never before this did I believe in spiritualism. It just didn't exist in my life. Now everything is so wonderful to me.

"Raphael and Murillo inspired the first two paintings. But Gainsborough, Hals and Rubens also have come. They don't speak fluent English. They're very abrupt. All they say is 'Paint! Paint!'

"Am Carried Away"

"I feel my hands carried away. Raphael directs me in faces and coloring. Hals specializes in back grounds. Rubens in coloring and Murillo in hands.

"You see, most of the things that happen on this world are 'handed back' from those who have gone. There are no dead. If a person goes he invariably returns and works through those still left.

"My future? I don't know. I am entirely in their hands. What they direct me I will do. I believe in it heart and soul."

Before Miss Roose discovered she possessed this strange power, she was a skeptic. She worked in a department store. But now those who know her say there is rapidly coming to her the higher education she was unable to get herself.

It is being literally forced upon her. She can no more control it than Tiny Tim could stop an earthquake.

She symbolizes that strange thing toward which the times seem to be moving—that force which Sir Oliver Lodge, Conan Doyle and other noted men say exists.

What is it?

HALF CAPES

Half capes are a fashion novelty this season, that is, capes which go across the back of the frock but not the front. They are usually attaced to the sleeves.

PRICES OF SUGAR ARE STATIONARY

But Housewives Agree That Two Pounds For a Quarter High Enough.

Prices of sugar, although the raw product took another jump about ten days ago, remain stationary here, and most housewives will agree that two pounds for a quarter, or eight and half pounds for a dollar is high enough is preserving time. Some stores are offering a hundredweight for $11.75, while another dealer is selling his stock for $11.65. The market is described as firm.

The grocers say that people who persist in buying large quantities at the present time are simply playing into the hands of the speculators, and that the best course is to buy as little sugar as possible, thus forcing the dealer to unload more quickly.

Sugar, since the war, has never been as high in price. In war-time, it went up to 23 cents a pound, when people stopped buying it altogether. Last year, its highest mark was seven cents a pound, and it sank to nearly five cents a pound later. The futility of petitions or boycotts is well illustrated in the case of sugar sales which have for years reached their zenith in price just when the demand was keenest, at the preserving season and seem this year to be running out of bounds altogether..

Pineapples are still very much in evidence, in firm, fresh fruit, ranging in prices from $1.65 to $4.50 per dozen The latest arrivals in the fruit stores are the apricots, the red plums and the early peaches from California. Strawberries are still coming in from Michigan Several Canadian districts have reported indications of a good crop of berries this year.

The hog market shows a decided decrease in price. Last week's quotations of $10.25 and $11.25 for 'thick smooth" and "select graded' have dropped to $8.75 and $9.75 respectively.

WORLD CAPITAL

(Continued from Page 1)

spreads. for the chef at many of the colleges are as famous as the inventor of Peche Melba. I lunched with a party of Canadians overlooking the cloistered quadrangle at St. John's, when our host regaled us with story of how Archbishop Laud and King Charles 1, the founder of the college, are wont of an evening to play bowls with their heads (which, as you remember, were removed) in the cloisters. Then he told of a recent American visitor who could not see why the authorities did not pull the old place down and put up a modern fire proof building in its stead. I don't know which anecdote produced more shivers.

But perhaps a quotation from a poem which appeared in the 'Sunday Observer' will give you a better idea of the spirit of "Eights:"

"When blazers pied of violet hue,
And ladies frocks all fashions height
And every blessed kind of blue
Do point the meadows with delight,
I would that I were young again
To have the fling I flung again
And cling to the maid to whom I clung
In the wonderful week of Eights.

In Political World

Things have been quite exciting in the political world. Mr. Baldwin's meteoric rise and Mrs. Baldwin's clothes are the topics of the hour. But everybody felt genuinely sorrowful at the news of Mr. Bonar Law's forced retirement. It was wonderful the way he had gained not only the respect but the affection of every class.

Feathers and Finery

Shop windows are resplendent with the feathers and finery of court attire, and debutantes are all a-flutter for their Majesties' courts begin this week. The Royal Tournament, which is a wonderful display by crack regiments and cadets from the training ships. is in full swing. There are brilliant dinners and dances every night, and the beefeaters at the Tower of London have begun really to enjoy life now that the transatlantic visitors have arrived, thirsty for blood-curdling details. The wax policeman is daily being addressed at the entrance of Madame Tussaud's, where the Duke and Duches of York are advertised as the latest attractions. There are many disodvantages in being a member of the royal family, but that of being perpetuated in wax during one's life time to go down to posterity along with Madame's famous collection of thugs and other notorious persons must be numbered among the worst.

Music Box Review

"The Music Box Review' from New York has had a great success and is promised a long run. "The Merry Widow' is again captivating large audiences with her tuneful melodies and Mr. George Groves, the creator of the part at the original production fifteen years ago, is again the comedian.

Social Functions

The Hon. P. G. Larkin, High Commissioner for Canada, and Mrs. Larkin are doing a lot of entertaining these days. Mr. Edward W. Beatty, president of the Canadian Pacific railway. has been kept extremely busy since his arirval, and the members of the Vancouver Board of Trade delegation, who came on the same boat, have been entertained to lunch and dinner almost almost every day this week. The Canadian Red Cross society in the Bank of Montreal, which arranges for pilgrimages to Canadian graves in France, is a boon to the bereaved relatives who arrive on every boat from Canada.

DOCTOR'S BUTLER SLAYS FIANCEE

Believed Breaking of Engagement to Marry the Cause of Crime.

NEW YORK, June 9.—(Canadian Press). —The murder of Blossom Seeley Martin was re-enacted in the fashionable home of Dr. Gervais McAuliffe. and according to Police, Eluigo Lozade her Filipino-butler-fiance, confessed he strangled her last night and took her body wrapped in green portieres to Elizabethport N.J., 18 miles away, where he was attempting to dump from a ferry boat, when a policeman arrested him Miss Martin aged 23, was nurse in the doctor's home, where Lozade was butler It is believed that his poverty in face of their engagement and impending marriage caused her to withdraw her promise and caused him to slay he.

Miss Ola Darragh on Cloud Inspector, with John Robinson's Circus, June 13.

HELPFUL SESSION W.M.S. COBOURG

Convention of Methodists' Bay of Quinte Branch Continued With Increasing Interest.

COBOURG, June 9.—Wednesday's session of the Bay of Quinte branch of the Women's Missionary Society of the Methodist Church were particularly interesting and helpful. The morning session opened promptly at 9.30 when a solemn memorial service was conducted by Mrs. J. K. Moore, of Peterborough, and Mrs. Wager, of Napanee. It was an occasion of quiet spiritual uplift. Seventy-three of the faithful workers in the W. M. S. of the Bay of Quinte branch have been called to higher service in the Master's work. Mrs. Kendry outlined the service of the late Miss Jessie Munro and emphasized her faithfulness to Him who had called her to higher service, to the organization which she served, and them unto whom she ministered.

The corresponding secretary, Mrs. Ashton, presented the memorials and resolutions for discussion. Miss Craig, who has returned from Japan because of ill-health, has expressed a desire for the auxiliaries circles and bands to devote special givings for the erection of a a school in Azaba as a memorial to her services.

"The deportment of the stranger" is one of the useful agencies by which the Methodist Church through its W. M. S. seeks to get in touch with newcomers in city, town or rural district. Its usefulness may be understood from the fact that during 1922 many strangers and adherents have been served through its agency. Removals are also reported through this medium and much visiting is done by a regularly appointed committee of visitors in hospitals and in homes. Mrs. John Laird, strangers' secretary, reported for this important phase of work. She impressed upon the convention with fervor and earnestness the great importance of this work in connection with our society. If the right woman is the secretary of this work the stranger is easily made interested in the work of the church and in the work of the missionary society. Mrs. Irwin, treasurer of circles and bands, reported $9145.27 raised by the young people.

Mrs. Wilson, sec. of circles and bands reported 60 circles with a membership of 1564 and 123 bands with a membership of 3375. Mrs. Wilson closed her report with the following verses.

We are standing on the threshold, we are in the open door
We are treading on the border land, we've never trod before;
Another year is opening and another year is gone
We've hassed the darkness of the night, we are in the early morn;
We have left the field behind us o'er which we scattered seed;
We pass into the future which none of us can read.
Then hasten to fresh labor to thresh and reap and sow;
Then bid the new year welcome and let the old year go;
Then gather all your vigor, push forward in the fight;
And let this be your motto "For God and for the right"—

Van Dyke.

Mrs. Kindry, Treasurer of Aux. reported that the branch had raised $4089.81 Mrs Ashton Cor. Sec. of Aux. reported 195 auxilaries having a membership of 7434.

Adjournment for Lunch.

Afternoon Session

After devotional exercises on Wednesday, Mrs. E. E. Marshall, Field secretary, Toronto, was introduced to the Quinte branch by the beloved president, Mrs. Grange, Miss Marshall later gave an inspirational address that was listened to with deep interest.

Mrs. F. W. White of Welcome, conducted a profitable discussion on Christian Stewardship. The outstanding feature is the work of the deportment this hear was the distribution of tne little paper "The new Christian Steward."

There are 151 societies organized in this work and 296 pledged tithers. The work emphasizes the trust of our hearts, the consecration of the will. The point of emphasis is that each soul must come to a definite point of a positive consecration of life to God's Service.

Mrs E. E. Marshall addressed the convention on the keynote of success in our work "as follows:

Mrs. Marshall's Address

Mrs. E. Marshall said she had been asked to give an inspirational talk and she took this as an indication that our women were longing for a higher spiritual life. What is Hope of Missions. Consecration. If we as women have given ourselves to God we will be glad to co-operate with those who work on foreign fields. We can do no real missionary work unless we are consecrated "By their Fruits ye shall know them."

How many habitually put first things best things, first! How many respond to call by saying "Hear am I, send me." why do we have to plead for leaders? why do we have time and money for everything else in world except, for the King's business?

What do we as a church lack? It is not power with God and power with men? The baptism of the Holy Ghost sent Westley, Knox and many others out to awaken a spiritually dead world. Are we willing to receive that power of the Holy Ghost?

A fully surrendered life must be filled withjpower of God in prayer. If women were baptised with power of God there would be no need to talk about raising finances.

Prayer is the lever that moves the arm of God. we must have faith, patience and perserverence in prayer,we must never let go of God and in God's own time and God's own wayour prayers will be answered, we are in doubt of losing this power by neglecting those old fashioned means of grace, the class and testimony meetings.

Then because of lack of this power we have lack of power with men. It is not preaching but practicing which counts There is a great lack of power of God in average home life,the old fashioned family altar is neglected, we must take time to be holy because we never get it. If we women and mothers were filled with power of God our children would rarely go astray. If the women of Methodism were living consecrated lives, there would be few half dead auxiliaries, there would be no lack of band and circle leaders. Consectation to God and cooperation with him will do all things through Christ who strengtheneth us.

New York beggars make from $15 to $200 a day. Their hardest work is to keep looking bad.

THEATRES

Capitol Entertainment

ODD COMPSON COSTUME.

Theatre-goers who saw Betty Compson in the costumes of bygone days in "To Have and to Hold," will have another brief glimpse of the star in a somewhat similar costume in "The Rustle of Silk,' a new Paramount picture, in which she is featured with Conway Tearle, and which will be on view at the Capitol Theatre on Monday, Tuesday and Wednesday.

But the glimpse will be only a short one, for "The Rustle of Silk" is a story of to-day and Betty Compson plays the role of a girl of the present. In one short sequence of scenes, however, she dons the costume of her grandmother, a famous French beauty of noble birth. That is the glimpse of her that resembles in atmosphere some of the scenes in her previous success.

Herbert Brenon produced "The Rustle of Silk" from the scenarized version of Cosmo Hamilton's novel.

BEAUTIFUL SPECTACLE TO OPEN THE JOHN ROBINSON PERFORMANCES

Admirers and worshipers of the beautiful and lovely in pageantry and fantasy will have an opportunity to witness what has been declared by critics to be the greatest circus spectacle ever produced, when the John Robinson Circus and Trained Wild Animals appear here Wednesday, June 13 and offer "Peter Pan in Animal Land."

This gorgeous extravaganza was suggested by Sir James M. Barrie's "Peter Pan" and over five hundred performers, scores of wild jungle beasts, and two hundred thoroughbred horses appear in the several scenes. The action is quick and fast, the music especially composed by one of America's best known composers and the costumes, fresh from the hands of the leading designers of New York, the same modistes, who make the costumes for the big New York musical productions.

Circus patrons know that the John Robinson managament has always offered the best in spectacles, and since "King Solomon," and "The Queen of Sheba," the claims to being just as little better than that presented by any other show, has never been questioned. More money was expended by the management in procuring wardrobe and engaging talented ballet girls, as well as noted singers, than in staging any other spectacle in the history of John Robinson.

"Peter Pan in Animal Land" is but one of the many big features of the 100th anniversary tour of the "Oldest and Best" circus. Two huge steel-girted arenas will be the scene of thrilling and nerve-racking wild animal displays from the opening to the closing of the long program, while the John Robinson standard in horses and equestrianism has also been safe-guarded, by the engaging of a score of noted European riders.

Two performances are scheduled for this city, afternoon and night, rain or shine. The street pageant of more than a mile in length, with more open dens of wild animals than those offered by any other show, will leave the circus grounds at exactly 11 a.m.

ROYAL

Don't miss to-night's Great Picture.

Special for Monday

WILLIAM FOX presents
MONTE CRISTO
Directed by Emmett J. Flynn
Scenario by Bernard McConville
DIRECT FROM ITS SENSATIONAL RUN IN NEW YORK
Don't Miss the Matinee.

YUKON PIONEER DROWNED.

DAWSON, Yukon Territory. June 9.—(Canadian Press.)—Dr. Leonard S. Sugden, noted Yukon pioneer, lecturer and moving picture maker, was drowned Wednesday when he fell from a barge in tow of the steamer Canadian, shortly after leaving Mayo for Dawson. He was a native of Scotland.

MARKS DOWN AGAIN.

LONDON, June 9. (United Press—Marks fell to a new low level of 396,000 to the pound sterling on the London exchange to-day following developments in the German reparations situation.

Wedding Stationery

For June Weddings

We have received a Fine Stock of Stationery for
Wedding Invitations.
Wedding Announcements.
Wedding Cake Boxes.
Cake Box Cards.
Visiting Cards.

A complete range of Samples showing different styles of printing. Call and see them. Careful and prompt attention given to orders.

Examiner Job Department
419 George Street. - Phone 1600.

Miss MacKenzie Won Ontario Title--Ruth Hit Twelfth Homer

MISS A. MACKENZIE AGAIN CHAMPION

Won Ladies' Golf Title at Brantford Yesterday By Defeating Mrs. Hope Gibson of Hamilton.

BRANTFORD, June 9 (Canadian Press). — For the second year in succession Miss Ada MacKenzie, of the Mississauga Club of Toronto won the Ontario Ladies' Golf championship, defeating Mrs. Hope Gibson of Hamilton for the second successive time in the final, the result being 2 up and 1 to play.

The game was all that could be desired in a championship fixture, and there was little to choose between the two.

Miss MacKenzie was 2 up at the fifth, but her opponent was on even terms at the seventh, and they alternated in winning the eighth and ninth, making the turn all square, and both doing the outward journey in 44.

The first two holes of the homeward journey were halved, then Miss MacKenzie took the lead for the third time, and after two more holes had been halved the match was squared again at the fifteenth.

Miss MacKenzie took the lead for the fourth and last time at the 73-yard sixteenth, and ended the match at th seventh when she won the hole 4 to 5.

The game was brilliant in its steadiness. First one and then the other would have an apparent advantage off the tees, but on the whole there was no difference in their driving.

Mrs. Gibson found the most trouble, and therefore had a greater opportunity to play some excellent recoveries.

Both players were equally good on the greens, each using their putters thirty-three times in the seventeen holes.

Mrs. Gibson produced, perhaps, the most brilliant playing of the match at the sixth when she won her first hole with an eagle three. She was just two feet short of the pin, 370 yards, with her second, and easily holed out. Again at the thirteenth she was in the bunker with her drive, but made a great recovery to half the hole in fours.

Miss MacKenzie was steady all the way. Not as brilliant as on Thursday, but she made few errors. Once or twice she seemed to fail to take advantage of opportunities to increase her lead.

On the seventeenth she was eight feet from the pin with her third, and after steadying the green for a moment, dropped the ball into the cup for a birdie four and everything that went with the match.

TRAPSHOOTING.

Owing to the rainy weather last evening very few of th local gunners turned out for the weekly shoot. There was a strong wind and rain, but this did not seem to interfere with the boys shooting, as E. J. Eldridge turned a straight, first time up, of 25. Tom Curvin was hitting them good, and broke 44 out of 50.

The next shoot will be on Friday evening, 15th June. All members are requested to be on hand. Following are the scores:

	Broke.	Shot at.
Eldridge	47	50
Curvin	44	50
Graham	44	50
Edwards	36	50
Symes	35	50

A new tunnel under the Catskills is 18 miles long and would be ideal

RUTH HIT HOMER BUT TEAM LOST.

Tail-Enders Took Two of Three Games From the American League Champions.

NEW YORK, June 9 (Canadian Press). — The Chicago White Sox hit three New York pitchers for 13 hits, totalling 21 bases, and made it two out of three from the American League champions by a score of 7 to 3. Cvengros, a young left-hander, who was South last spring with the New York Nationals, pitched well for Chicago after the early innings.

Two of New York's runs resulted from Ruth's twelfth home run of the season, and in the third inning, with Dugan on base. Score:

Chicago	310201000—7 13 0
New York	102000000—3 8 1

Cvengros and Schalk; Jones, Mays, Shawkey, and Hofmann.

Philadelphia 6, St. Louis 5.

PHILADELPHIA, June 9 (Canadian Press). — Excellent relief pitching by "Rube" Walberg gave Philadelphia the final game of the series with St. Louis yesterday by a 6 to 5 score.

Walberg, who relieved Hasty in the third after the visitors' attack had accounted for five tallies, held them scoreless in the last half of the game. Score:

St. Louis	032000000—5 8 5
Philadelphia	10200111x—6 9 4

Kodp and Severeid; Hasty, Walberg and Perkins.

Washington 7, Detroit 4.

WASHINGTON, June 9 (Canadian Press). — Washington bunched hits to take the fourth game and the series from Detroit yesterday, 7 to 4. Cobb used 18 players, including four pitchers. A concerted attack on Francis in the eighth inning after Johnson had gotten to first on Haney's wild throw, gave Washington the winning runs. Score:

Detroit	000000022—4 9 1
Washington	10000204x—7 9 1

Dauss, Cole, Francis, Johnson and Bassler, Woodall; Hollingsworth, W. Johnson and Ruel.

Big League Standing

INTERNATIONAL.

	Won.	Lost.	P.C
Rochester	31	11	.738
Baltimore	28	19	.596
Reading	26	19	.578
Toronto	21	18	.538
Buffalo	19	21	.475
Newark	17	25	.405
Jersey City	17	28	.378
Syracuse	12	30	.296

NATIONAL.

	Won	Lost	P.C.
New York	33	14	.702
Pittsburgh	27	19	.587
Brooklyn	24	21	.533
St. Louis	25	22	.532
Cincinnati	23	22	.511
Chicago	23	24	.489
Boston	17	30	.362
Philadelphia	13	33	.283

AMERICAN.

	Won	Lost	P.C.
New York	30	15	.667
Philadelphia	30	19	.612
Cleveland	25	21	.543
Detroit	22	25	.468
St. Louis	20	24	.455
Washington	20	25	.444
Boston	17	23	.425
Chicago	17	25	.405

Penmans

Balbriggan Underwear

gives a feeling of comfort and coolness on the hottest days.

It is knit from the finest yarns, with not a harsh thread or hard edge to rub and irritate the skin. It is tailored with finished seams, and is soft in touch and pliable with every movement of the body.

Penmans Balbriggan is made with no sleeves, half sleeves, or full length sleeves, and in ankle or knee lengths.

The ideal garment for spring and summer wear.

Penmans Underwear

The Standard of Excellence

Also Makers of High-Grade Hosiery & Sweater Coats

31

Al Palzer Should Have Been Born in Peru - By ED. HUGHES

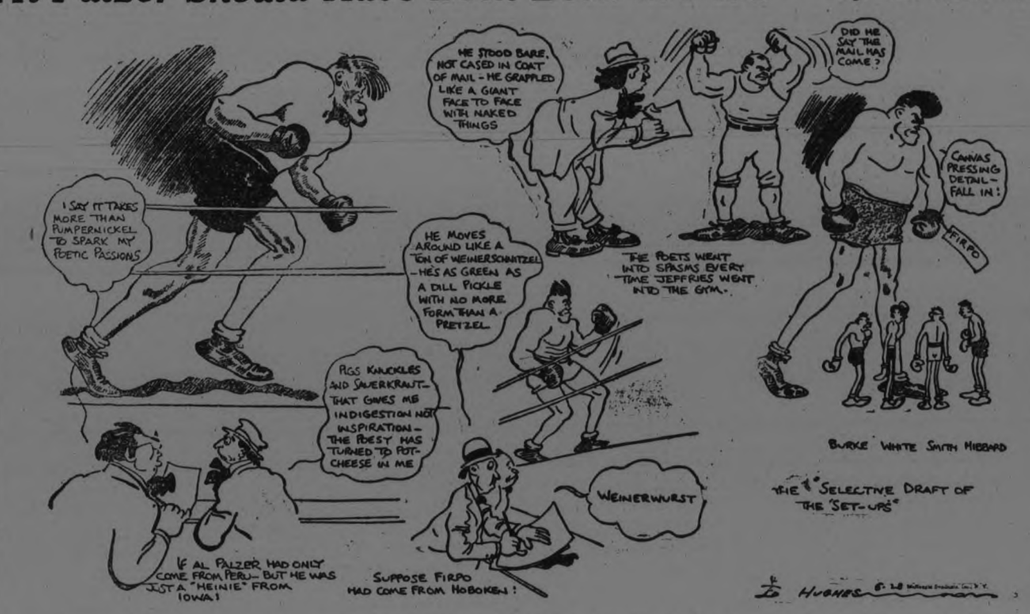

Remember Him?

Do you remember Al Palzer?

If you don't, let me tell you about him. Palzer flourished about thirteen years ago. He was a "white hope"—a champion that never arrived. He lacked ring brains, and he was not overdeveloped in the other kind, either. But what a "knock-down-and-drag-out" style of fighting man he was! How he glorified in pure slugging.

In physical appearance Palzer was the most terror inspiring fighter that ever stepped into a prize ring. He was huge and powerful in every way. A shock of yellow, wiry hair flopped into his blue eyes. His jaw was wide and square jibbed. He had a bovine neck, and his chin was thrust forward like the prow of a battleship.

Now and then the scribes gave a little tug on the imagination. They hinted occasionally that he might have descended from the ancient Norsemen. I don't remember any of them going on record in poetic phrases that he swung a mean battleaxe in the Viking raids on the Dorset coast. Or that he pulled a stroke oar or was even a coxswain in a Viking shell.

Still, Palzer was worth of such a ballyhooing, as ring fighters go.

Palzer had the battle instinct strongly developed. He loved to fight, cheerfuly meeting any one they heaved in the ring against him. A chap of this disposition is bound to collect some tough antagonists. Palzer did.

Frank Moran, Tom Kennedy, Alf Kaufman, Bombadier Wells (he had only been knocked out once then and was formidable) and Luther McCarty would have tested the ability of the best fighting men. Palzer made wonderful showings with these men. He knocked out Kennedy, Kaufman and Wells.

Ossian, Iowa

Palzer was unfortunate. He was born in Ossian, Iowa, right in the United States. And every one knew that he was a farmer. Palzer is a Teutonic name. It didn't rupture the imagination to portray his ancestry as delicatessen storekeepers with all the aroma of sauerkraut, liederkranz, wienerwurst and pumpernickel in the picture.

Unfortunate—why? Just this:

He should have been born in Buenos Aires, Peru, Egypt, Guatemala—anywhere but in Ossian, Iowa, in the United States.

It would have given him a picturesque background for the poetical fancy to run wild in. And the poets, the literati of the newspaper game—not the "round by round" reporters—would have thrown plenty of handsprings and pinwheels in poetics for poor Palzer.

Wouldn't Al have drawn some saucy sobriquets: "The Socking Son of the Sun." "The Incas of Peru were called the "people of the sun."

Haven't time to dope out some for Egypt or Gautemala, but the field is a fertile one. "The Rampan Rameses" or the "Punch-Vomiting Man Mountain" will do. Guatemala is supposed to have been derived from the Aztec, meaning "mountain vomiting water."

Ossian, Iowa — what a sour "break" for poor Palzer!

TOMMY GIBBONS HAS MADE BOXING HIS LIFE CAREER

"When Hardly More Than a Kid" Gripped Lower Rung of the Ladder of Pugilistic Fame.

ST. PAUL, June 8 (Associated Pess). —Just about the time most anxious fathers are "feeling out" their sons to ascertain their life-work desires, a young man of St. Paul—"hardly more more than a kid," his friends said—gripped the lower rung of the ladder of pugilistic fame.

It was his selection for a life profession, and how well he has mastered it will be demonstrated July 4 when he seeks to wrest the heavyweight boxing crown from Jack Dempsey at Shelby Montana.

For the young man who decided on fisticuffs as a life work was Tommy Gibbons of St. Paul, only a youth of 16 years when he answered the lure of the game. Many boxers have gained their start in the ring through their prowess as rough-and-tumble mixers with science developed later as a necessary requisite to greater success.

Not so with Tommy Gibbons. It was purely a business proposition with him, and he selected his career for the same reason that many other young men have entered less violent professions. It was the attraction of more money than he could make any other way.

Tommy's path had been beaten by his brother, Mike Gibbons, five years his senior, whose boxing skill later gained for him the sobriquet of "The Phanton," It was the verbal persuasion of Mike, coupled dith his success at fighting, that decided Tommy.

"I had left school and had gone to work for the Great Northern railway here, he said in recounting his start. "Of course, I was only making a little money; no more than any kid of that age is likely to make.

"One day Mike came to me with a proposition that I enter the ring. He said he could pay me more than the railroad company could, and as I had watched with some envy the money Mike was making, I decided to take him up.

"Mike was a great teacher, and from that time until very recent years, when Mike's eyes have been bothering him, he gave me thorough instruction. It is to this, of course, that I owe much of whatever boxing ability I possess."

It was the luster cast over him by his brother's success that took Tommy into his first fights—informal quiet affairs at a little "athletic club" the young men maintained out in the Gibbons' neighborhood.

"The fellows expected me to be a fighter just because Mike was," Tommy said, "and so they generously matched me with the big fellows. I didn't have much to gain, for they all expected me to win my fights, but I had to lot to lose—at least, it seemed a lot of them—and so I naturally fought 'over my head' as a rule."

The father of Mike and Tommy had a keen aversion to fighting. It was over his strong protests that Mike entered the game, but when the senior Gibbons saw the remuneration that might result from a single engagement, his opposition gradually vanished and had disappeared by the time Tommy was ready for the professional ring.

However, the senior Gibbons never saw either one of his sons in the ring. He died on the night that Tommy fought Billy Miske in New York last October; a fight Tommy entered with knowledge of his father's serious illness. The bout terminated when Gibbons fouled Miske.

Tommy was the youngest member of the family, and he declares, "naturally somewhat a favorite." He tells with a smile of the day he and Mike "framed" a bout with their father as the only spectator. This mixup ended when Tommy "knocked out" Mike. He was glad to see the younger one get the best of it, the senior Gibbon said, after he saw Mike was not seriously hurt.

HOMERS HELPED DEFEAT NEW YORK

Four Base Wallops Helped Pittsburgh to Win — O'Farrell Had a Perfect Day at Bat in Chicago.

PITTSBURGH, June 9 (Canadian Press). — Circuit clouts by Russell and Traynor figured largely in Pittsburgh's 9 to 6 victory over New York yesterday. Cooper was driven from the box in the fourth when the Giants scored five runs on four hits and two passes. Morrison relieved him and checked the rally. Score:

New York	010500000—6 9 0
Pittsburgh	10302030x—9 13 0

McQuillan and Snyder; Cooper, Morrison and Gooch.

St. Louis 3, Philadelphia 1.

ST. LOUIS, June 9 (Canadian Press). — St. Louis made a clean sweep of the series by defeating Philadelphia yesterday, 3 to 1. Weinert weakened in the eighth. Score:

Philadelphia	000000001—1 7 0
St Louis	00000003x—3 9 1

Weinert and Wilson; Haines and Ainsmith.

Chicago 4, Boston 2.

CHICAGO, June 9 (Canadian Press). — O'Farrell's batting and Osborne's pitching enabled Chicago to defeat Boston 4 to 2 yesterday in the first game of the series here.

O'Farrell had a perfect day at bat. His first two-bagger drove the first two runs and his second sent the third run home. The other was the result of his home run. Osborne held the Braves to six hits. Score:

Boston	001000010—2 6 1
Chicago	20100100x—4 7 1

Fillingim, Genewich and O'Neil; Osborne and O'Farrell.

RODE UNDER HANDICAP

LONDON, June 9.—Donoghue rode Papyrus to victory in the Derby under a severe physical handicap says The Daily Express. While riding in another race about an hour before the Derby, Donoghue was struck in the eye by a stone thrown up by the hoofs of one of the competitors. He was almost blinded and attributes the defeat of his mount to that fact.

The bruised eye was badly swollen when Donoghue weighed in. Friends requested him to have the swelling lanced, but he declined to do so and mounted Papyrus for the blue ribbon event looking as if he had just emerged from a prize fight.

They say snakes will not bite in water, and a disgusted fisherman tells us fish will not either.

London women are wearing monocles, proving untrue the belief women are particular about what they wear.

THE "WILL TO WIN" MAKES THE WINNER

By HENRY L. FARRELL
(United Press Sports Editor)

NEW YORK, June 9.—(United Press)—No factor on the field of sport plays such a big part in making winning teams and individuals as the "will to win."

"A team that will not be beaten cannot be beaten" hung on the walls of the Princeton club house last fall, and it inspired the Princeton football team to go through a glorious season to a championship.

There may have been better teams in the east last year than the Tigers, but there were none with more spirit and more of the will to win.

The same can be applied to Harry Greb, the former American light heavyweight champion. Boxing experts say it is his "crazy style" that enables him to beat middleweights, light heavyweights and heavyweights.

Greb cultivated his "crazy style" because he had the will to win and he hadn't the qualifications to become successful in orthodox ways.

In the sensational rush of the Philadelphia Athletics toward the pennant in the American League this spring, the most recent example of the will to win has been provided.

The Athletics were a good young ball club last season, but they lacked the spirit and the will to win. Wise old Connie Mack during the off season convinced his youngsters they could win and they went out to do it.

There is nothing as hard to beat as a young ball club which thinks it can win.

The Boston Braves of 1914 and the Cincinnati Reds of 1919 are examples.

While the Athletics are looked upon in seven American League cities as a dangerous contender, in Philadelphia they are reaching for the pennant.

Philadelphia is baseball crazy. It is like Cincinnati of 1919 and Cleveland of 1920. The Athletics are looked upon as a city institution and the support of the public will not take any spirit away from the club.

The Giants and the Yankees have no such spirit behind them. New Yorkers don't care much who wins as long as they see a good ball game. The Yanks sometimes become influenced by that atmosphere, while the Giants apparently hear nothing but the voice in the dugout.

How rabid Philadelphia has become over the Athletics can be appreciated when the announcers at the intercollegiate tracks and field championships shouted the scores of the Athletics-Yankee games to the crowd. Crowds that usually attend college track meets are not the crowds that swarm baseball parks.

Connie Mack's teams, however, always have a strong college color. He was the first big leaguer to see the possibilities in college players and he had more success with them over a period of ten years than any of his rival managers.

Bad luck certainly shot high to bring down its 1923 victims. George Sisler and Roger Hornsby, greatest players of the major leagues, were among the first players of the season to get bumped.

Sisler may be out of the game for good, and while Hornsby undoubtedly will be back, he will not be the second baseman he used to be, because second base is a bad place for a lame knee.

TRAINERS GATHER FOR NORTH RANDALL MEET

CLEVELAND, June 9.—(Associated Press)—Although the Grand Circuit harness horse racing season does not open until July 2, stables are fast filling at North Randall, where trainers are working their charges. While most of the horsemen will await the Grand Circuit's inaugural, some will try their luck on the half mile tracks. The harness horse racing season opened June 4 with a week's meeting at the new Brooklyn track here.

Among the first arrivals at North Randall was "Pop" Geers, the "father of the drivers." "Pop" arrived with his string of trotters and pacers two weeks earlier than is his custom.

The veteran teamster brought with him Sanardo, 1:59¼; Lecco Grattan, 2:06¼; Lillian Silkwood, 2:03¾; My Rose Bud and Eastern Morn 2:17¼.

Besides these, Mr. Geers has under his charge the Frank G. Jones' stable, consisting of 12 head, mostly colts.

Trainers already at North Randall include Fred Egan, Speck Erskine, Marvin Childs, Nat Ray and a host of others.

Newark Won By Big Rally in the Ninth.

JERSEY CITY, June 9 (Canadian Press). — Newark made it two straight over the Jersey City Skeeters by winning yesterday's game with a great wind-up in the ninth inning, which resulted in five hits and five runs, wiping out the Jerseys' one-run lead, and earning the Bears the victory by a score of 9 to 5. Score:

Newark	2002000005—9 12 3
Jersey City	003010010—5 8 2

Fileshifter and Devine, Greenea; Lynch and Freitag.

Do you know Baseball?

by Billy Evans

Questions

ONE—If a ball batted down the foul line, strikes either third or first base, and immediately goes into foul territory, is it fair or foul?

TWO—How does an umpire determine what is an infield fly?

THREE—Does an umpire at any time give consideration as to whether or not an interference is intentional?

FOUR—What was the rule adopted to help prevent the intentional pass and was it successful?

FIVE—If the batsman hits a ball over the fence should the runner be declared out if the coacher pat him on the back as he rounds third? How is the coaching ruled at third interpreted?

Answers

ONE—The moment a batted ball strikes first or third it becomes a fair ball, regardless of how far foul it may then go.

TWO—It is merely a matter of opinion or judgment. Any ball which the umpire believes can be handled by an infielder immediately becomes an infield fly when he so calls it.

THREE—The umpire can never give consideration to the intent on an interference play. It if happens, he must call it.

FOUR—The rule adopted relative to the intentional pass was that the leaving of his position by the catcher before the ball left the pitcher's hand, entitled all runners to advance one base. It was of no help.

FIVE—No attention should be paid to the act of the coacher when the batsman hits a ball over the fence. The thought of the rule is not to pay any attention to the act of the coacher unless a play is being made on the runner.

The honeymoon ends when a couple on the sea of matrimony get out beyond the three-mile limit.

AT LAKEFIELD AND DISTRICT

LAKEFIELD, June 9.—The second shoot of the Lakefield Rifle Association in the Dominion Rifle League took place at the range on Thursday afternoon, June 7th. A remarkable feature of the shoot was the high score made by Walter Trude of 95 out of a possible 105. This was breaking the record in earnest, as this was the first time anyone has attained such a score since the Lee-Enfield replaced the Ross as service rifles. Walter is probably the youngest member of the local association, being only about nineteen years of age.

The following are the results:

Walter Trude	33	31	31—95
Arthur Webster	27	30	29—86
B. Q. Dench	33	30	23—86
W. Bickell	32	26	26—84
Wm. Trude	30	29	25—84
S. J. Charlton	27	32	22—81
D. H. Charlton	30	31	18—79
W. Roseborough	33	18	27—78
Frank Pearson	28	21	26—75
Alex. Roseborough	29	16	17—62
Total			810

Personals.

Mr. and Mrs. W. Yelland of Toronto passed through the village on Tuesday en route from Stoney Lake.

Miss Lumsden of Petegborough is the guest of the Misses Ray.

Mrs. Wm. Yelland passed through the village on Tuesday en route to Peterborough from Stoney Lake.

Mrs. F. Vipond is at present in St. John's Hospital, Toronto, where she underwent a serious operation.

Mrs. Malcolm Kidd of Peterborough was in the village on Tuesday attending the Baptist convention and calling on old friends.

Miss Olive Dunford left on Monday for "Viamede," Stoney Lake, where she will spend the summer.

Mrs. George Johnson of Peterborough was the guest of her sister, Mrs. S. Hunter, while attending the Baptist convention this week.

Mr. and Mrs. Sidney Hunter left on Thursday for Clear Lake Villa at Sandy Point, where they will spend their vacation.

Mrs. S. E. White was in Peterborough on Tuesday.

Miss Galvin of Peterborough was the guest of Mrs. Robert Garbutt this week. Miss Galvin attended the Baptist convention.

The Misses Nicholls of Peterborough, who attended the Baptist convention this week, were at one time residents of Lakefield and took a great deal of pleasure in renewing acquaintance and association in the village.

Owing to the rain on Thursday, the A.Y.P.A. picnic will be postponed till a later date.

NOT ROOM FOR THREE

There may be nothing behind it but good business, but it seems rather significant that Col. T. L. Huston and Harry Frazee are both out of the American League and they were both the sworn enemies of Ban Johnson. Ban is still in the league, and he had vowed that there was not room enough in the majors for three of them.

Men of Nerve!

Depend on King George's Navy—It's guaranteed to be the finest chewing tobacco made—and *it is!* You can bank on that! And what's more—at the new low price of two plugs for 25cts.—it's a value you can't equal!

2 for 25¢

(67)

Rock City Tobacco Co. Ltd.

King George's Navy CHEWING TOBACCO

DEMPSEY TO AVOID MATRIMONY UNTIL THROUGH FIGHTING

How Stories of His Marital Affairs Started — Likes Newspaper Men and Is Friendly With Them.

IN THE MOVIES.

By HENRY L. FARRELL
United Press Sports Editor

NEW YORK, June 9 (United Press).—Jack Dempsey has always been extremey popular with the newspapermen. Jeffries was a rather sullen sort of a person, Jack Johnson was irresponsible and Jess Willard was openly antagonistic They assum d the attitude that their position entitled them to space and service from the pap rs and Dempsey might have been pardoned if he inherited the same idea, but he never did.

Dempsey is just naturally genial and affable and he has made himself accessibl to newspapermen at any hour of the day or night. When he was in Atlantic City training for Carpentier, of the day or night. When he was in he showed as much concern in seeing that the sport writers were provided with every convenience as he did in getting himself ready for the defence of his title. Feature writers were always afte him with trick hunches for stories and he was alway willing to do or say anything he could that would provide a foundation of fa ts to make their stories good.

The champion has a keen sense of humor and he takes a pet delight in kidding newspapermen, although he is careful not to do anything that would get the object of his jokes in trouble with his boss.

Getting "Married"

One of his favorite pastimes is getting himself married for the "newspaper boys." When he returned from a tour of Europe, which turned out to be a personal triumph for him, he was drawn away from th crowd at the pier for a "star chamber" interview with one o the veteran New York sport writers.

This writer had been tipped off that the champion was going to be mar and he wanted all the inside dope. Dempsey, with a veryser ous face, filled him in on all the details. He mentione l all the charms of the young lady, gave her dimensions, hinted at her place of residence, but he refused to give her name on the ground that it might embarass her. Dempsey was joking but when the story was printed, a "beat" for the writer, he wa careful to back t up and protect the writer who had taken him seriously. He never denied that he was planning to be married, but he maintains that the date "hasn't been set."

Dempsey once told a close friend that h would not marry again as long as he held the title, because he felt that he could not get the kind of a girl he wanted as long as he was such a prominent fighter.

The champion, according to another very close friend, who travelled a lot with him, is still fond of the wife who divorced him several years ago. He sp aks of her very frequently and on several occasions when their train passed through the city in which she now lives, Dempsey was said to have remarked:

"Here's where the wife lives. Wonder how she's getting along? If she had struck to me he'd be right along with me now."

Movieland Gossip

Dempsey's work in the movies caused many reports that he was about to be married to film celebrities and the stories all fussed him. "I wouldn't care so much about myself, b t think how it must make some of those girls feel," he said several times.

Dempsey still remains more or less a boy outside of business. He doesn't but he will argue for hours if any one question his ability as a wrestler and in the emergency he is willing to demonstrate his skill with "holds and rips. He also likes to talk about acting and he really believes that he could have had a career in the movies "if he had the time."

The champion doesn't like to be called a prize fighter and he chooses to be known as the world's heavy weight boxing champion. He has corrected several references to him as a prize fighter.

Dempsey has a high regard for James J. Corbett, one of his predecessors and it is apparent that Jack wants to be ome a useful and substantial cirizen like Corbett did when he steepped down as the heavyweight champion. Dempsey in all probability, will do that very thing as he is doing right now. He has made a fortune—and he is ke ping it. He told one of his friends once that—"They'll never hold a benefit for William Harrison" and he is making his promise good.

Dempsey and the Army

It has been the opinion of the writer that Dempsey was persecuted for failing to join up during the war. Some day the real acts of Dempsey' actions may be known and it will be learned then that his heart was right.

Dempsey knows that he missed a chanc to become the greatest f all heavyweight idols. If he had his way about it he might have come back from France as "Sgt. Dempsey of the Second Marines" and he would have been the American Carpentier. But he didn't go and years and years from now it will be held against him.

Malumutes and Huskies of Frozen North SetoUp Howl For Laddy Boy

MALAMUTE BOB, RIGHT, AND LADDIE BOY, ABOVE.

By HENRY CLAY

JUNEAU, Alaska, June 8.—An air of expectancy pervades Alaska's dogdom.

Canines are on the qui vive. Pups are wagging their tails nervously. Sober and sagacious malamutes and huskies are going about their business as quietly as possible, but their calmness comes with noticeable effort.

For something big is in the wind.

Alaskan howlers have invited Laddie Boy, official companion of President Harding, to accompany the chief executive of the United States on his tour of this far North American territory.

Laddie Boy! Dog-aristrocrat of the nation! If he'll just come north, too!

Malamute Bob, supreme ruler of Alaska's dogs, carried the invitation to Governor Scott C. Bone for transmission to Laddie Boy.

The bid drafted at a recent convention attended by canine delegates from every nook and trail of the north, warns Laddie Boy not to let anyone chase him out of the auto when the president starts.

"And don't allow the president to talk you out of it," Malamute Bob counsels.

The message assures his excellency that the choicest cuts of reindeer, whale, blubber, seal, sea lion and walrus fat will be served in regular Alaskan style.

And there'll be a big bout between "Jack Dempsey' and "Luis Firpo," a hard-fighting dog just up from South America.

"Trusting, exalted ruler, that you can get away with it," coucludes the invitation, "we are your humble servants, The Dogs of Alaska."

"Well, that's that," observed Malamute Bob, as Governor Bone stamped the message for immediate sending.

"Thanks, governor, and I'm willing to bet my sharpest tusk that Laddie Boy, if he does come, will vote unanimously for your Greater Alaska program before he starts back home.

"And Snarling Wolf thinks so, too."

BOBBED HAIR AND ATTEMPTS SUICIDE

DETROIT, June 9.—(Canadian Press).—Bobbed hair and resultant strenuous disapproval expressed by their husbands drove two Detroit women to suicidal attempts yesterday.

Mrs Julia Alamore aged 22, had her hair bobbed Wednesday and on Thursday she said her husband beat her. She took a poison tablet and is now in hospital.

Mrs. Marjorie Ann Weber, aged 34, was rescued after jumping into Detroit River yesterday. She said her husband, a travelling salesman, returned from a trip on Thursday to find her locks gone. She ran to the river and telephoned her husband of her intended act. Just as she jumped into the river Harry Wentworth, leaped after her and despite her struggles brought her to shore.

THE COACH'S JOB

Something of the taskmaster, the general and the diplomat, and a lot of the doctor must be hidden away in the man who would be the coach of a successful football or track team.

Emergencies of all kinds are his daily routine. A thorough knowledge of first aid is as essential as a knowledge of the game played by his men.

Bumps, bruises, strained ligaments and muscles are every day happenings, but the coach never becomes contemptuous of them. He knows that if neglected they may result in anything.

Trainers everywhere keep Absorbine Jr. in their lockers. They use it not only for spains, cuts and bruises but for the skin and blood protection of its disinfecting properties. In one convenient container it combines the functions of a number of preparations.

It is the first of all the First Aid requisites in use in all of the leading athletic clubs.

And there are just as many everyday uses for Absorbine Jr. in the homes of Canada as there are in the training camps. Always keep it in the home where you can "jump to it" in case of emergency. $1.25 at your druggist.

ECZEMA

Hands Were Raw Would Crack and Bleed

Eczema or Salt Rheum, as it is commonly called, is one of the most agonizing of skin diseases. The intense burning, itching and smarting, especially at night or when exposed to heat, are almost unbearable and relief is gladly welcomed.

The pre-eminent success which

Burdock Blood Bitters

has met with in permanently removing a disease of such severity is due to its wonderful blood cleansing and purifying properties.

Mrs. M. R. Willard, Dudswell Jct., Que., writes: "For about three years I had eczema, in a very bad form, on my hands. They were all raw and would crack and bleed so that I could not do my housework. I tried everything I could think of without any results. As last I got a bottle of Burdock Blood Bitters, and when I had it about all taken I could see it was helping me; by the time I had taken five bottles my hands were all well again and I have not been bothered since. I cannot praise Burdock Blood Bitters enough."

Manufactured only by The T. Milburn Co., Limited, Toronto, Ont.

Go-Getters

For the Rainy Afternoon.

Our children have a lot of fun,
They play a "choosing" game;
They clip the want ad section out
And then their choices name;
Pretend to buy a house or car,
Or find some work to do,
They hire a maid, or rent a flat—
Good training for them, too!

ALWAYS ASK FOR TANOL CALOMEL

MUCH BETTER THAN OLD FORM OF CALOMEL

You have no need now to be always troubled with headaches, bad breath, constipation, indigestion, rheumatism, nervousness, etc. This new form of calomel, called Tanol Calomel, will be a great relief to suffering humanity. One Tanol Calomel taken before meals or two at bedtime excrete bile and the whole system is cleaned of all the previous day's waste and poisons, making you feel 100% better. Tanol Calomel is much better than the old form of Calomel because no salts or seidlitz are necessary to remove it from the system, as it is self eliminating. Any time you do not feel well, just get a few of these tablets from the druggist and you will be surprised how effective they are. Sold at F. C. Webber's, Charlotte street.

MODERN GOLF

By W. J. & Frank Thompson

NOTED CANADIAN GOLFERS

BEGINNERS' FAULTS

I would like to warn beginners at the commencement of this article, against the impression that there is any short road to success in golf. In the last analysis success in the game rests solely and absolutely with the individual. No one can develop another's game. The best an instructor can do is to lay down broad principles, such as maintaining balance at all times with the least expenditure of energy. Most of the instructor's time should be spent in giving the pupil clear ideas about the game, and then allowing each player to develop his own way of executing the shots.

The Wrong Way

Unfortunately this method is the exception and not the rule; too often the player's time is taken up trying to get the club to travel in a certain line and no other. This is an artificial way of learning he game and, I am convinced, is all wrong. In the first place, it reduces all players to a certain type of swing, and the amazing thing about all the stars is that their swings, so far as detail goes, are all different, although there are certain general principles, such as maintaining balance, having the weight on the left foot at impact, and general flexibility of the body which are common to all.

It is all very well to say, as one often hears said, that in order to play the game well one must start in childhood. But I would emphatically draw to the readers' attention the fact that there are numerous players who have been under the care of instructors since childhood who are anything but fine golfers. The reason for their mediocrity is that instead of being allowed to feel their way and play the game as nature intended, they are compelled to build their games according to some preconceived conception of it, which, in most cases, has turned out subsequently to be wrong.

One of the leading professionals in Britain is credited with the remark that if he had a son he would simply give him a club and send him off to learn the game by himself with no advice except, perhaps, to show him a good grip.

Where Mentality Tells

Golf is largely mental. Given two players of equal physical ability, the one with the clearest conception of the swing will be the best player. All instruction, whether written or verbal, will be in vain unless it gives the student a clear conception of the essentials which, Heaven be praised, are not many.

One of the most glaring faults of the beginner is the attempt to use the body too much. Somehow or other the novice gets the idea that it is weight that is the important thing in golf. And in order to get weight behind the blow he forces the body into ungainly and ineffectual positions. This is all wrong, for we know it is the velocity of the swing which is the important factor. So long as the beginner attempts to throw the weight from one foot to the other little progress is possible for the simple reason that balance is difficult, if not impossible, to maintain. A distinct sway is introduced by this method so that the body either gets into the stroke ahead of the hands or lags behind them. In either case timing is destroyed, resulting in a topped or foundered ball. Ninety-nine players out of every hundred use the body too much. The chief duty of the body is to twist so that the hands may get into a hitting position. The smallest movement on the part of the body, compatible with this, the better.

Two Much Swaying

Beginners as a rule have an idea that it is necessary to undulge in wild tangoing from one toe to the other. Nothing could be farther from the truth. One has only to watch Mitchell to realize how far the ball can be driven without swaying the body or taking the feet off the ground a great deal. Notwithstanding the lauded style of Vardon and Dunn, Mitchell possesses perhaps the simplest method from a mechanical and anatomical standpoint, and one which possesses few difficulties in copying.

Beginners, as a rule, make the game harder by taking an inordinately wide stance. One cannot always trust the feelings, and the feeling of the beginner that he can drive a ball farther by straddling his feet, is a false one. It is contrary to experience. I think, of all the star players, Mitchell keeps his feet closer together than any of the rest.

A Comfortable Stance

The beginner should take an ordinary stance, which is comfortable. This will enable him to keep the body relaxed and permit it to pivot without the great strain.

Another fault common to the beginner and similar to excessive body movement, is seen in the use of the iron clubs. A spectator gets the impression that the player is trying to lift the ball up with the arms with a sort of scooping movement, which, of course, results in topping it. Contrary as it may seem, the reverse procedure is the correct way. Instead, of the player trying to lift the ball up, he should actually turn to drive into the ground. When this method is followed a straighter ball with a certain amount of back spin follows.

Beginners as a class lack relaxation which will be taken up in the closing article entitled "Ease vs. Effort."

Anything can happen now. Massachusetts landlord left all of his houses to his tenants.

Tris Speaker's Training Rules

CLEVELAND, June 9.—A rigid training rule laid down by Tris Speaker, manager of the Cleveland Indians, prohibits players from smoking cigarette or drinking anything stronger than one-half of one percent The veteran manager-star believes physical fitness offsets minor playing defects. He expects his men to be the stumbling block of all 1923 pennant aspirants.

Good Outfield

The Cleveland outfield, with Speaker in centre, Summa in right and Jamieson in left, is at least on a parity with any in the league, in the opinion of Speaker He regards Summa as the greatest outfielder found by a major league club since Ty Cobb marched out of Georgia to fame in the baseball pennant wars. In Jamieson he has the triple-threat excellent fielder, heavy hitter and ideal leadoff man.

In the infield, Speaker admits the attacking force is not so great as when Stuffy McInnis was at first and Gardner at third, but the present initial and farcorner sackmen, Guisto and Lutzke, are expected to offset in great defense what they may lack in offense. Another valuable addition to the Indian camp is Glenn Myatt, former Milwaukee American Association catcher, who now alternates with Steve O'Neill in catching and waiting for a pinch hitting opportunity.

No Bench Manager

While not claiming a great pitching staff, Speaker says he has a good lot of pitchers and an exceptionally strong force of substitute players and pinch hitters. In the out eld as substitutes he has Brower, formerly of Washington, who is also a first baseman, and Joe Connolly, both classy fielders and heavy hitters. Infield substitutes include Gardner at third, and Stchenson at short or third. Five heavy batsmen are thus available as pinch hitters.

Speaker, who says he will never be a bench manager, still has his habit of drawing two lines in the dirt before the plate and knocking the dirt from the cleats of his shoes before taking his position at the plate.

The Humorist

Over in London, Bonar Law has resigned, which reminds us "Who remembers the bonus law we planned to pass?"

Here's news from China. General Ho is losing control of his troops. May be "Westward, Ho," for Ho.

Bryan Wm. J., asks public officials to quit drinking. We ask them to quit acting as if drunk.

A couple of quacks got chased out of Buffalo, N. Y., because they were not smart ducks.

Here's news from Italy. When in Rome, a slight earthquake did as the Romans did. Both shook.

Prof. McDougall of dear old Harvard wants society divided into classes. We nominate the middle class for first class.

Bad news from Paris. Fat women may come back in style. It costs more to feed the fat ones.

Representative Sweet of Iowa hugs his secretary. Of course, he does. They are on their honeymoon.

People picking presidential possibilities are working on the old saying every boy has a chance to become president.

Kansas needs farm hands. We are always lending Kansas an ear, and now she wants our hands.

Tom Edison wants to use movies in schools. Maybe the bathing girls would teach figures.

Miss MacFarlane of Bessemer, Mich., has been a bridemaid 184 times, without any luck of her own.

Personal Paragraphs of Millbrook Village.

MILLBROOK, June 9.—Messrs C. A. Richards and T. W. A. Gray have been successful in their examinations at the Faculty of Medicine, Toronto, the former in his 4th year of the five-year course, and the latter in the 4th year of the six-year course, having only medicine and bacteriology to write as supplementary subjects. Miss Edna Eastcott, B.A., has also been successful in winning her M. A. degree this year in the School of Graduate Studies, the degrees to be conferred at convocation on the afternoon of Friday, June 8.

George Dawson of Winnipeg is taking his annual holiday at the home of his parents, Mr. and Mrs. John Dawson.

Mr. H. Staples has moved to the house which he recently purchased from Mr. H. Trick on Main street, Mr. Bert Rae of Peterborough, formerly of Cavan, taking the house just vacated by Mr. Staples on the street at the extreme west of the village. Mrs. William Turner has rented her house on King street near the station to Mr. W. Bray, who is moving in almost immediately.

Mr. and Mrs. John Hatherly, Mr. and Mrs. Irwin Hatherly, Misses Bertha and Mary Hatherly attended the wedding of their nephew and cousin, Mr. Allan Peters, at Canton on Saturday. Mr. and Mrs. Hatherly spent the week-end with friends at Newtonville, Mrs. Hatherly going on to Cobourg on Monday, where she is attending the branch meeting of the Women's Missionary Society in session there on Tuesday, Wednesday and Thursday of this week.

Miss Rose Macnamara came down from the city on Tuesday evening and has opened Mrs. Westmacott's house, intending to remain for a week or two. The many friends of Mrs. Westmacott will learn with regret that, although she expected to return here in June, her health is still so unsatisfactory it is probable she may not come to Millbrook until September. Miss Macnamara is attending to necessary details in connection with the care of her home here. Mrs Westmacott is still with her sister in Victoria, B. C.

Miss Beryl Johnston, graduate nurse of Toronto, is holidaying at the home of her mother, Mrs. Fred. Johnston, Fallis' line.

Mr. and Mrs. S. Ketchison of Belleville are visiting at the home of her sister, Mrs. F. Johnston, Fallis' line. The latter will accompany Mr and Mrs. Ketchison on a motor trip as far north as Waubashine, where they will visit friends, and at other points en route, leaving here on Thursday. They expect to be away about two weeks.

Rev. J. Wilks is in Toronto this week attending the sessions of the Troonto conference and incidentally renewing acquaintance with ministerial friends of former days. Rev. Mr. Wilks will preach in the Methodist Church here on Sunday morning, relieving Rev. Mr. Tucker, who is taking anniversary services at Cavanville for Rev. S. G. Rorke.

Miss Trembeth of Port Britain is the guest of Dr. E. Gillott this week, arriving on Wednesday.

Rev. Canon and Mrs. Allen are in Toronto this week, the former attending the sessions of the diocesan Synod meeting in that city and attended by a large number of lay and clerical delegates.

R. Doak, formerly of the Bank of Toronto staff, Colborne, has been transferred to the branch here, taking the place vacated by the removal to Toronto of Miss Alice Needler.

Mr. and Mrs. Basil Richards have become residents of Millbrook, and are at present with his parents, Mr. and Mrs C. W. Richards.

Mr. Bruce Dawson of Indian River was the guest of his mother, Mrs. Jas. Dawson, over the week-end.

Owing to the heavy rain on Thursday, the picnic to Cobourg Park which had been arranged to be held by the "Golden Sheaf" Rebekah Lodge, No. 176, and Millbrook Lodge, I.O.O.F., No. 308, was unavoidably postponed, the date for this annual event to be announced later.

One American soldier is still on the Rhine. That's too many.

Exide

MADE IN CANADA
BATTERIES

How long to start?

RADIO

Try an Exide Radio Battery on your radio set. You will be surprised at the difference it makes in the clearness of reception.

Is it a toss-up on a chilly morning whether you will be able to start your car?

When you put a powerful Exide battery in your car you have the comfortable security of knowing it will respond without delay to every call of duty. And the Exide lasts so long that it is a genuine economy.

A long-life Exide means freedom from annoyance and fewer repair bills. If your dealer cannot supply you write us or our nearest district distributor.

Look for this Sign:

Exide BATTERIES SERVICE STATION

There is an Exide Dealer Near You

EXIDE BATTERIES OF CANADA, LIMITED
TORONTO

THE LONG-LIFE BATTERY FOR YOUR CAR

A Worth-while Reputation

THE head of one of this country's great manufacturing institution says:

"The man who builds and the man who buys are both beneficiaries of reputation. To the one it is a continuous spur and incentive-- to the other, the strongest of all guarantees that what be buys is worthy."

Patronize the manufacturer or merchant who has a reputation for honesty and fair dealing. The man who invests real money in building a reputation for himself and his merchandise cannot afford to risk any of it by taking unfair advantage of his customers. He must retain the good-will of the buying public. Without this, his business cannot succeed

Every time he advertises he puts his reputation in your hands. His products or the wares he has for sale must make good. His service must be advertised.

That is why it pays to read advertisements, to deal with advertisers and to buy advertised goods.

Yes, it is worth your while to read the advertisements

BUILDING MATERIAL

AT

Reasonable Prices

We keep in stock the following Builders' Supplies:

Cement — Lime
Hard Hall Plaster — Plasterers' Hair
White Rock Finish — Mortar Colour
Plaster Paris — Gypsum Wall Board
Fire Brick — Hard and Soft Coal
Fire Clay — Wood

THOS. A. REHILL

210 Wolfe Street (near C.P.R. Stn.)
'Phones—Office 245, Residence 665W

Read the Want Ads.

Travellers' Cheques

People travelling on long or short journeys will find it most convenient to carry The Dominion Bank Travellers' Cheques. They are negotiable anywhere in the world and can be obtained at any Branch of this Bank.

THE DOMINION BANK 983

PETERBOROUGH BRANCH,

JOHN CRANE. . . . . Manager.

VOTE FOR BRADBURN

and you know the man you are sending to Toronto. A regular go-getter for the people. That is the man we need.

OBITUARY

MRS. E. M. PEACE.

The death occurred in Oshawa on Thursday night, June 7, of Emma Maud Peace, wife of J. D. Peace, of Oshawa, formerly of Peterboro.

Besides her husband, there are left to mourn her loss a son and a daughter, Harold and Mildred, both at home. Three sisters and two brothers also survive: Mrs. C. McAdam, of Winnipeg; Mrs. J. Hatton and Mrs. N. Wallace, of Defos, Saskatchewan; and Charles and John, of Moose Jaw.

The funeral took place this afternoon from the residence of John Peace, 412 London Street, to Little Lake Cemetery. Rev. W. Harold Young conducted the service.

DR. ROBERT W. BELL

The death occurred in Toronto yesterday at his residence 350 Daven port Road, of Dr Robert W. Bell an old resident of Peterboro. Dr. Bell lived here for many years, removing to Toronto about seventeen or eighteen years ago He was a former colonel of the old 57th Regiment.

COLORED LEGHORNS

Colored leghorn hats have crowns of taffeta and are trimmed only with ribbon bows or pompons

"Behold the Bride!"

THE GREATEST day of her life deserves to be recorded in a really good photograph.

We produce portraits that reflect your personality and your good taste — portraits to be cherished.

THE ROY STUDIO
140½ Hunter St.

The Language Of Love

Flowers for the June Bride are here in the perfection of expert production. Flowers carry your message of love or friendship best of anything.

For Flowers of quality call or phone

Peterboro Floral Co.
147 GEORGE STREET
Phones 1395-456
Nights and Sundays 1688.

The One Great Reason
For the Success of
STOCK'S BREAD
IS THAT
Quality and Purity Count
Look For the Name on the Loaf

Dr. Goodwin
Chiropractor
Palmer Graduate
108-108 Barrie Building
Lady Attendant 'Phone 431
Hours 10-12 a.m., 2-4 and 7-8 p.m.
Office closed Tues. evening and Thurs. afternoon and evening.

LOCALS

DR. T. P. McCULLOUGH,

Eye, Ear, Nose and Throat Specialist, 166 Brock St. Phone 36W. d1f

500 Clear Tone Needles for 30c. Saturday only. — E. V. Warne, 325 George Street, 'Phone 1238. 2d-136

TAXI LIVERY.

Devall. Phone 774, 5 and 7 passenger cars. Day and night service. Storage and washing. 26d139-2181

One Cabinet Phonograph, mahogany case, and about 10 records. A snap for $89.50. Worth twice the money. — E. V. Warne, 325 George Street, 'Phone 1238. 2d-136

HAROLD DUNFORD'S AUTO LIVERY.

Call 224 for Taxi and Auto Service. New Seven-Passenger Studebaker in Service. 78d-199

CENTRAL PARK.

If the weather is fine for Sunday night there will be an exceptionally fine song service. Mr. A. G. Bentley will be the special speaker, with others to assist.

ROBSON & PENROSE.

Your 'phone order will receive careful attention. Local and Long Distance Hauling. Parcel Delivery. 'Phones 832J, 832W.—414-415 Dublin Street, 26d-138-2118

AUTO LIVERY.

For Comfortable and Careful Driving, call H. Howell, 'Phone 396, or 273 Simcoe Street. 26d-150-2357

FOR SALE.

One Upright Piano, Walnut case. Saturday snap, $155.00.—E. V. Warne, 325 George Street, 'Phone 1238. 2d-136

ST. JOHN'S SERVICES

Rev. Dr. Blagrave will preach at 11 a.m. tomorrow, giving a report of the Synod of Toronto just closed. Rev. R. B. Grobb of All Saints church will preach in the evening.

LADIES' AUXILIARY TO THE G.W.V.A.

Regular monthly meeting Monday evening, June 11th, 8 p.m. E. Welsh, Sec. 1d-136-2534.

RECITAL OF DANCING.

by Pupils of Miss May Perry, assisted by Pupils of Dorothy Allan Park, Saturday Evening, 9th June, at 8 o'clock, at the Conservatory of Music. The Public is invited. Silver Collection. 2d-136-2517

FOR ELECTRICAL WORK

Consult J. A. Ash and Sons. Service always. Work guaranteed. Prompt attention. Want helper with one or two years' experience. 617 Aylmer Street. 'Phone 859W. m th s

SURE CORN REMOVER

Three or four applications of Chicago Corn Paint are generally sufficient to remove the most obstinate corn. The genuine Chicago Corn Paint also removes toughened skin or callousese. 25c bottle at Bond's Drug Store, corner George and Hunter streets.

LAWN MOWERS GROUND $1.00 EACH

Called for and returned 'Phone 109J. Highest class workmanship. Saws filed and set. Cutlery grinding 40 years practical experience umbrellas repaired and re-covered. Wm. Taylor and Son, the Sheffield Cutlers, 219 Hunter street west. t.t.s.

UNIVERSAL LAWN MOWERS.

Try our easy-running Universal Lawn Mowers. The Cheapest and Easiest-running High-grade, Ball-bearing Lawn Mower you can buy. Lawn Mowers Sharpened, $1.00. 'Phone us and we will call for your Mower and return it. — H. T. Millard, 225 Hunter Street, 'Phone 234J.

CEMETERY NOTICE

All persons requiring flowers planted or other work done on their lots in the Little Lake Cemetery in time for the Oddfellows Decoration Ceremonies, are asked to call and arrange for the same before June 15th, Felix Brownscombe, Secretary. 3d 136 2496

SERVICE LIKE A GUARANTEE

To be worth anything to you, must have back of it a house with a reputation. It is one thing to promise service—another to give it. Our 18 years of service in this city has stood the test. A. A. Fowler, Phm.B., Eyesight Specialist, 373 George street, Peterborough. d.t.f.

NELSON'S COUNTER BARGAINS.

1 Edison and 25 Amberola Records $25. This machine is NEARLY NEW.
1 Sonora. Used only a short while, cost $87.00. Will sell for $35.00.
1 Cabinet Grand, reg. $75.00, now only $45.00.
1 NEW UNDERWOOD PORTABLE, $65.00.
1 Used Empire, good shape $20.00.
1 Used Monarch, AI shape; $40.00.
1 Hammond, splendid value at $25.00.
1 Portable, Fox. Bargain at $35.00.
ALL THE ABOVE ARE GUARANTEED.
NELSON'S TYPEWRITER CO., 'Phone 229W, 332 1-2 Geo.

VOTE FOR BRADBURN

and aid in getting an economical good roads representative, instead of the waste that has been the rule for the last two years.

June Brides

Silverware or Cut Glass—as the Gift to the Bride — serves doubly as a gift of utility and of untold pleasure. When selected at Warne's you'll be sure of a gift that will be pleasing for its quality

Warne Bros.
PHONE 880
Diamond Hall
349 GEORGE STREET

WATCH

For Big Y.W.C.A. Garden Fete, at Mrs. George Macdonald's residence, 300 London street, afternoon and evening, June 15th. 1d136 2525

Bring your family to Cheu's Cafe 162 Simcoe street Special Sunday Turkey or Chicken Dinner, only 50c 12 to 2 p.m. Best of service and quality. For reservation 'phone 921. 1d 136

EXCURSION POSTPONED.

Notice was received last night that owing to the high water the steamer Stoney Lake would be unable to take to-day the Knox Ladies' Berean and Brotherhood excursion, which has therefore been indefinitely postponed. 1d-136-2529.

CARD OF THANKS

Mr. and Mrs. W. Wilson and family wish to thank their neighors and friends also Dr. Loudon for the kindness during the sickness and death of their baby, also those who sent flowers.

ENGAGED AS SOLOIST

Mrs. Dorothy Allan Park, soloist of George Street Methodist church, and pupil of Mr. Dalton Baker, has been engaged as soprano soloist for the month of July at Eaton Memorial Church, Toronto taking the place of Madame Eileen Millett Lowe. 1d 136 2536

A NEW ACQUISITION FOR THE PIPE BAND

Just a few weeks ago the Caledonian Pipe Band lost the services of their big drummer, Russell McMillan, who had been transferred to Windsor. He has joined the Kilty Band in Windsor to play the bass drum to 15 pipers, 4 side drums and 2 tenor drums. So good fortune has been with the Caley Pipe Band because there arrived in the city a Scotsman from the Land o' Cakes, a big drummer that played the bass drum in Paisley Pipe Band, Mr. Norman Boyd McAlpine, who was in the prize pipe band that won the "Glasgow" shield for three years in succession at Dunoon Highland gathering and was successful in many other competitions in nine years' experience.

WEDDING BELLS

HAMILTON—KIRK

At Sherbourne Street Methodist Church, Toronto, was lovely with white lilacs for the marriage of Lillian, daughter of Mr. and Mrs. William Kirk, Parliament street to Mr. W. J. Hamilton, son of Mr. and Mrs. George Hamilton of Peterboro. Dr. Williams officiated and Miss Crump played the wedding march. The bride wore white crepe with georgette and pearls and tulle veil and orange blossoms and carried ophelia roses. Her bridesmaids Miss Doris Hamilton and Miss Phyllis Jones were in mauve crepe de chine and georgette with hats to match and carried premier and columbia roses. Mr. Jim Kennedy was best man. Mrs. Kirk was in navy blue crepe with gray radium lace and black hat and the groom's mother wore a handsome beaded brown dress with black hat. Mr. and Mrs. Hamilton left for Buffalo and other points after a reception the bride travelling in navy blue tricotine with grey hat and Isabella fox fur, the gift of the groom.

CULLEN—RIGHTMEYER

The marriage was quietly solemnized in the George Street Methodist Church at 7.30 this morning of Carrie Roberta daughter of Mr. and Mrs. H. Rightmeyer to Morgan C. Cullen son of Mr. and Mrs. T. Cullen of this city, the Rev. Harold Young officiated.

The bride was attired in a henna Canton dress with trimmings of old gold, black picture hat and seal scarf, the gift of the groom. Her corsage bouquet was of valley lily and sunburst ophelia roses.

Immediately after the ceremony the young couple left by motor for the lakes.

VOTE FOR CHURCH UNION.

PORT HOPE, June 9. Canadian Press. — It is now very unlikely that a vote on church union will be taken by the Assembly before Tuesday, although some of the commissioners believe that it will be reached on Monday night.

The place of meeting next year will in all probability be Owen Sound. Toronto and Montreal will extend invitations to the assembly but the smaller city is believed to be the most favored.

Come on Girls!
Holiday Camp
STONEY LAKE
July and August
REGISTER Y.W.C.A.

MAGISTRATE FLEW TO MOOSE FACTORY

New Experience in the North Country—Heard Appeals.

COCHRANE, June 9 (Canadian Press). — Magistrate E. R. Tucker, of Cochrane, returned at noon today from Moose Factory, where he had gone to hear appeals with respect to the voters' list in that polling sub-division.

Incidentally he made history by holding the first Magistrate Court north of the Transcontinental.

It appears that some of the Indians around Moose Factory had got somewhat fractious, and thinking that they were far beyond the pale of the law, began to beat each other up, and also to defy the Hudson Bay Company's authority in the absence of any member of the Provincial Police Force.

A few short hours afterwards, however, Magistrate Tucker swooped down on them out of the sky. A constable was, immediately sworn in, and the culprits hauled before the first Court ever held there, with the result that four of the prisoners were fined, and what is perhaps of more importance, were impressed with the prompt action of the law, coming so unexpectedly out of a clear sky.

Mr Tucker left Remi Lake yesterday morning for Moose Factory, where he arrived after a two and a half hour flight against a strong north wind.

Mr. Tucker is perfectly at home in the aeroplane having served during the war in the flying corps so that the trip was not such a novelty to him as it was to Judge Caron the other day when he established the poll.

The return trip was made in the record time of one and one-half hours.

Thus distance is eliminated in these days and justice is meted out in unexpected quarters.

BIG CROWD OUT FOR TODAY'S GAME

Belleville Out in Order First Two Innings—The Players.

RIVERSIDE PARK, June 9.—A big crowd of fans gathered to-day to witness the battle royal between the two old contestors for baseball honors. Belleville led to bat and the first three men were retired in order. Ansaldo, leading for the Petes, was out at first; Johnston received a gift of first; Swanston was out on an infield bunt; Comoli went out on a fly to centre, ending a no-score inning.

The teams lined up as follow:

Belleville: Ross, cf; Weir, ss; W. Mills, c; H. Mills, 1b; Maher, 2b; J. K. Williams, 3b; Casey rf; Hagerman, lf; J. H. Williams, p.

Peterboro: Ansaldo, ss; Johnston, 2b; Swanston, c.; Comoli, 1b; Heckman, p; Wolfe, cf; Helson, 3b; Shaughnessy, rf; Legon, lf.

MARY DOESN'T WANT TO REMAIN LITTLE.

Hard For Mary Pickford to Break Away From Traditions.

By JACK JUNGMEYER

HOLLYWOOD, June 7.—For no other actress has the public so limited screen scope as for Mary Pickford; so dictated what she may or may not do, irrespective of her own desires.

Her recognition of this tether, and some of her mounting rebellion against it, is evident in her new production, now being filmed, and probably to be called "The Street Singer."

It was selected, after heart-breaking renunciation of "Faust," because it offered a compromise between what she feels her admirers' demand and what Mary would really like to do.

As a Spanish street waif in a romantic episode of a decadent period, Miss Pickford essays "growing up" on the screen, discarding the famous curls and the ingenue gesture for something more vivid and mature. She approached the new role with considerable trepidation, regarding it as quite a venture. And rather than burn her bridges completely, she will shake her ringlets just once in a boudoir scene.

* * *

"All my life I've wanted to do big dramatic things, roles like Marguerite in 'Faust'," she said, explaining her attitude toward the compromise of "The Street Singer." "But I'm afraid the public wouldn't accept them from me.

"I realize I've established a tradition and standing which I don't want to shatter. People come to see my pictures in a certain mood, based on my past performances. If that expectancy isn't gratified, if I'm out of the usual character, they are disappointed."

There you have Mary Pickford's own definition of her slavery. The greatest cinema star is today probably the most dissatisfied of them all. She senses in the public limitations that cramping to monotony and inevitable decline which in her case strikes deeper than the challenge to vanity, as everyone who knows her personally understands.

* * *

Her desire to cater to anticipations of her admirers, too, is not prompted wholly by box office considerations, as her intimates also know. Therefore she has been cautious, almost timid, in this venturesome stride of the Spanish picture toward something that will satisfy her own professional ambitions.

"I don't want to exploit my own personality," she emphasized. "I don't want to be Mary Pickford in this and that. In the present picture I shall feel I have failed if I haven't entirely immersed my own personality in that of the Spanish girl. I have tried to be a piece of clay in Mr. Lubitsch's directorial hands; to eliminate all my characteristic gestures and idiosyncrasies.

"I have reached the point where I should have keen satisfaction in helping produce a big screen success even though I shouldn't appear in it at all. And certainly I'd far rather have a small part that fitted convincingly into a good picture than the biggest part in a poor or mediocre one." And that came with impressive sincerity.

* * *

Briefly, "The Street Singer" presents the romantic adventures of a girl who excites the fancy of a mythical and erotic king, outwits him to preserve the life of her sweetheart, and wins happiness from a welter of sordid obstacles through which she goes unsullied.

Holbrook Blinn plays the King, and among others in the cast are Charles Belcher, Frank Leigh, Mme. Mathilda Comont, Snitz Edwards, Phillipe De Lacey and Donald McAlpin.

SWEDEN'S PAPER MONEY

STOCKHOLM, June 9 (Associated Press).—When the dollar began to rise in London recently, the Swedish State Bank continued to sell dollars in order to keep the Swedish crown on par with the American currency, but the dollar went up to 3.755 from 3.74. The State Bank at the beginning of this year had a portfolio of foreign currency amounting to 160 millions crowns but this has now been reduced to 63 millions.

According to the experts, the bank would be in a position, if parliament rejects the proposal for a further postponement of a return to a gold footing, of seeing its paper notes higher in value than the corresponding number of crowns in gold.

FORMER CHAMPION WON IN BOUT WITH PADGETT

YOUNGSTOWN, Ohio, June 9.—(Canadian Press.) — Jack Britton, former welterweight champion, defeated Cowboy Padgett in a one-sided but spectacular twelve round bout here last night.

Of course, spring is time for the old warning "Get an auto, or an auto will get you."

Some people save for a rainy day as if they lived in a desert.

GERMANY STILL UNDAUNTED BY ULTIMATUM OF FRANCE

Will Continue Her Policy of Passive Resistance in Ruhr Valley Until the Bitter End Replies Cuno

BERLIN, June 9. (Special.) — Germany will continue her policy of passive resistance in the Ruhr Valley unabated.

This is the answer of Chancellor Cuno to the French demand that Germany first abandon her Ruhr policy before any reparation solutions be discussed. It was expressed to-day in an answer to the press representatives at Munster.

The policy of passive resistance against the French occupation must continue, Cuno said.

In Paris Premier Poincare stated on receipt of the new German reparations offer that no effort to solve the reparations questions could be undertaken until Germany abandoned her stand.

Talks in Billions But He's Stranger in Home Town

By Don P. Drohan.

SILVER CREEK, N.Y., June 9—John W. Slack started out as a $4 a week office boy—

Now he talks in billions.

His bid of $1,051,000,000 for all the shipping board's vessels startled the whole country. But it created more excitement than a cyclone right here in his home town.

For Silver Creek, with its 3,300 souls, doesn't know Slack.

True, most folks recognize him and pass the time of day when they meet him on the street. Others, there are, who can scarcely tell you where he lives.

Substantial Citizen.

"Oh, yes, he's a substantial citizen," some of the older business men will inform you. "Nice fellow, but rather quiet.

"He's been here eight years now, but we don't know any more about him than we did the first week. He's president of the Columbia Postal Supply Company, and makes some sort of stamp cancelling machines for the Government.

"See that little one-storey yellow brick building down the street. Well, that's his office."

And they point to a tiny factory, just half a block from the park, or square.

A clerk in a drug store directed me to Slack's home. It's a modest, though substantial, frame dwelling out on Central Avenue, "last house before you come to the railroad tracks."

Puts Town on Map.

Slack's daughter, Ethel, 20, came to the door.

"Dad's out riding," she announced. "But he'll be coming in soon."

An hour later the writer returned and found Slack just climbing into one of his Packards. (He has two).

"Going down to the office for a little bit," he explained. "Jump in."

"Pretty nice town you have here, Mr. Slack."

"Yep, fine little place. "Away from the noise and city.

"Looks like we've put it on the map. You know I'm on the Chamber of Commerce publicity committee."

But He Won't Tell.

"Now, Mr. Slack, a billion dollars is a lot of money. Where you going to get that much?"

"Well, son, I can't tell you now. When Lasker says the word go, I'll be only too glad to let the country in on the secret."

"And what are you going to do with all those boats?"

"Well, we'll keep them running. We can't mess things up any more than the Government has done.

JOHN W. SLACK.

That's about all I can say about our plans just now.

"Lasker is reported as saying the ships aren't worth what we're bidding. But, you see, we don't want to sting them."

He's Only 45.

The car had reached the office. Inside, Slack fumbled through personal mail, as the interviewer determined whether he smoked, played golf, intended to remain in Silver Creek and how much he slept.

He said he didn't smoke, didn't play golf, slept plenty and would retain his home here.

Slack gave his banking connections as the First National Bank of Silver Creek and the Silver Creek National Bank. He wouldn't say how much his checking account totalled.

He invited the interviewer to have dinner with him. Then he proposed a drive to Forestdale, five miles from here. But both invitations had to be declined on account of catching a train.

Slack is 45. He did confidential work for the Government 14 years, beginning during the Roosevelt administration.

The shipping board is taking him up in earnest. A meeting between him and its representatives has been arranged.

Townsfolk vision Silver Creek as the shipping centre of the world.

MRS. WATTS WENT TO KINGSTON YESTERDAY

KINGSTON, June 9 (Special to The Examiner). — On Friday evening President Mrs. B. Watts, of Peterborough, instituted Harrowsmith Rebekahs Lodge, 249, with the assistance of D.D.P. Wilhelmina Webster, Gananoque, and P.N.G. Watson Gardiner Arneil, of Kingston, and P.N.G. Salisburg and Brother Bazeau of Yarker.

The degree was conferred on 35 candidates by Arawana Rebekahs Lodge, Yarker.

Following the work in the Lodge Room, a banquet was held.

CURLS AND PUFFS.

Curls and puffs are seen on fashionable heads. Hairdressers report, too, that the sale of side puffs, switches and bangs is excellent at the present time.

A money saving habit

ANY MONEY SAVING HABIT

that helps you succeed is a commendable one. Dainty Dorothy holds that in nearly every household there is a stylish Dress or Suit that would give months of further service if it was Dry Cleaned.

It seems to us that there are many more women in this community who would avail themselves of our service if they could see the splendid quality of our work

GEORGE RECORD
MY VALET
CLEANING PRESSING AND REPAIRING
WE KNOW HOW
PHONE 669 173 SIMCOE ST.

Society

Mrs. J. S. Jackson entertained at a miscellaneous shower Thursday night at her residence, 308 Maitland Avenue, in honor of Miss Alberta White, whose marriage takes place Monday.

Miss D. Roberts, 552 Bethune street, left to-day via Montreal for an extended visit with relatives in Boston, Cleveland, and Newcastle, Pa. While in Boston, Miss Roberts will be the guest of her aunt, Mrs. C. N. Sabine.

Mr. and Mrs. Lionel Ivory of Parkdale, Toronto, are the guests of Mr. and Mrs. B. F. McNeely, Charlotte street, over the week-end.

Mr. C. H. Pennefather has left for England.—Mail and Empire.

Mr. and Mrs. W. H. Meredith were in Toronto this week attending the graduating exercises at the University of Toronto.

Mr. George Gladman and Miss Gladman attended the graduating exercises at the University of Toronto this week, when Miss Gretchen Gladman obtained the degree of Master of Arts.

Mr. and Mrs. Thos. Kemp, 79 William street north, Lindsay, announce the engagement of their daughter, N. Jean to Mr. W. Earl Green, of Peterborough, son of Mr. and Mrs. S. Green, Havelock, Ont. The marriage to take place the latter part of June.

The engagement is announced of Miss Teresa Fallon, daughter of Mrs. P. Fallon Wescott street, to Mr. Francis O'Connor, son of Mr. and Mrs. John O'Connor, Peterboro. Marriage to take place in Windsor on June 20th.

Among the Peterborough students succesful in passing the final examinations of the School of Pharmacy were W. A. Stewart, W. S. Bogue and J. E. Theobald.

In publishing the names of successful candidates for Degrees of the College of Pharmacy of the University of Toronto in Friday's Examiner the names of W. J. McAuliffe and M. A. Gannon of this city, who were also successful, were omitted.

Mrs. Michael O'Toole of Otonabee is in Toronto, for the graduation exercises at University of Toronto.

BIRTH.

SMITH — June 4th, at 587 Chamberlain street, to Mr. and Mrs. Jack Smith (nee Nellie Goodwin) a daughter (Enid Marjorie.)

GORDON — At St. Jos 's Hospital, June 3rd, 1923, to Mr. and Mrs. George Gordon, of New Liskeard, a son.

MARRIED

HIGGINS—CONNAL

Mr. and Mrs. Arthur Hill Willet announce the marriage of their sister Miss Lydia Clifford Higgins to Mr. William Ferguson Connal on Wednesday, the sixth of June, 1923, in the city of New York.

IN MEMORIAM.

FARR — In loving memory of William Herbert Farr, who died Aug. 9th, 1922.

No chilling winds or poisonous breath,
Can reach that healthful shore,
Sickness and sorrow, pain and death
Are left and feared no more.

—Inserted by his wife, brother and family.

BAKING PASTRY.

Don't open the oven door while pastry is baking until it has been in at least seven minutes.

VOTE FOR BRADBURN

and remember the big meeting in the Opera House, on Monday night, June 18th. Mr. Ferguson will smash a lot of the falsities that are being sent around.

CLOUDBURST AND HAIL DAMAGE WESTERN TOWN

ARCOLA, Sask., June 9. Canadian Press. — Arcola is inundated and without electric power; crops in an area of many square miles are beaten flat or under water; basements are flooded and several families have been driven from their homes, as the result of a cloudburst here late yesterday.

Ot present it is impossible to estimate the extent of the damage, as the lines of communication, especially with the south, are out of commission. Torrential rain was accompanied by vivid lightning and much hail, and it is feared that the crops which are low lying and under water may have been badly damaged. Hailstones broke hundreds of windows in the town and surrounding district.

The electric light and power plant is flooded and the town is without electrical energy. In many places the streets are under two and a half feet of water and many of the residences are marooned, while numbers of families had to vacate their homes.

IN MEMORIAM.

LIPSETT.— In memory of Mary Margaret Lipsett, aged 15 years, 9th June:

Words cannot express the grief we feel,
For one we loved so well,
She's left behind some aching hearts
The pain no tongue can tell,
We miss her smiling, cheerful face,
Her winsome, loving way,
And oftimes think of her at rest
And miss her every day.
She was too bright a flower to last
'Twas only to us given
To cheer us for a little while,
Now gone to bloom in Heaven.
God knows how much we miss her,
He counts the tears we shed,
And whispers hush, she is only sleeping
Your loved one is not dead.

—Inserted by Her Loving Aunt, M.A.B.

DIED.

BELL.—On Friday, June 8, at his residence, 350 Davenport Road, Toronto, Dr. Robert W. Bell. Funeral 2 p.m. Monday.

LATE WANT ADS.

WANTED — A GIRL TO LOOK after one child. Appy lat the back over Cohen's store, 189 Charlotte street, between 6 and 8 p.m. 3d138 2108

LOST — ON SUNDAY LAST A child's gold locket and chain, initials 'M.I.S.' vicinity George street Sunday school. Finder please telephone 856W. 1d1362109

FOR SALE — BUILDING LOT ON Homewood avenue; will sell my $400 equity for $200 on liberal terms. Phone 1334J. 1d136 2110

LOST — THURSDAY, A MUSIC book, between Hunter and Simcoe streets. Finder please leave at the Examiner. 3d1382107

Job Printing

IN ALL ITS BRANCHES

Two, Three and Four Color Work

Factory Forms
Loose Leaf Ledger Sheets
Ledgers and Binders
Office Stationery
and General Printing
Society Stationery
Visiting Cards
Wedding Invitations and Announcements
Wedding Cake Boxes and Cards
Counter Check Books
Letterheads
Envelopes
Invoices
Statements

and everything that can be done in the most Up-To-Date Printing Offices.

All our work is guaranteed both as to quality of Stock and workmanship.

PRICES REASONABLE

Telephone 1600 and our Representative will call.

BETTY COMPSON
"The Rustle of Silk"
Also Exclusive Pictures of Grand National Steeplechase of 1923
CAPITOL TO-NIGHT

The Evening Examiner

PROBABILITIES.
West and southwesterly winds; fair and much the same temperature to-day and to-morrow.

VOL. LII., No. 136 PETERBOROUGH, MONDAY, JUNE 11, 1923 PRICE THREE CENTS

THE MOST POPULAR EXPRESSION TODAY IS "I AM GOING TO VOTE FOR MEYERS"
Advt.

WILL DECIDE TODAY ISSUE OF DEFINITE BREAK WITH FRANCE

Imperial Cabinet Summoned to Discuss the British - Franco Situation Arising Over the German Reparations Problems.

CRITICAL MOMENT

LONDON, June 11.—(Special.)—The issue of a definite break with France or submission to Premier Poincare's wishes regarding reparations was before the British Cabinet to-day.

The session called by Premier Stanley Baldwin was the most important and critical of the latter's regime. Ostensibly summoned for the purpose of preparing a reply to the latest German reparations offer, the Ministers were actually to decide whether this country is to join France and Belgium in demanding cessation of German resistance. A note from Poincare inviting Britain to co-operate this way arrived last night.

French Demand.

The French Premier has laid down the law to France's allies on this subject: They all must sign a note to Germany instructing the latter to cancel orders for resistance in the occupied areas and against the Inter-Allied Military Control Commissions in Germany proper. If the Allies agree to this Poincare indicates willingness to start all over again consideration of a proper reparations figure. This attitude on the part of France has displeased many in Britain, where it is felt Poncaire has up his sleeve some rigid formulae or impossible conditions as a preliminary to re-opening negotiations with the beaten enemy.

Two Choices.

The choice with which the Cabinet is confronted is briefly this:

1—To again capitulate to French opinion, thus perhap s closing the door upon opportunity of settlement of the reparations problem at the price of Anglo-French "unity," or—

2—To openly reject Poincare's advance and follow a strictly British policy, seeking to make the latest German offer a basis for negotiations leading to settlement. Poincare's note intimated France is not averse to correlation of another Allied conference regarding the Ruhr and reparations, at which the proposed joint reply to Germany might be framed.

Marquis Curzon, British Foreign Minister, poured over the German note in company with a group of experts this morning, and expected to confer with the Italian and Belgian Ambassadors this afternoon.

Conference between Lord Curzon and the French Ambassador lasted more than an hour. While nothing was given out officially regarding the discussion, it is known that the two diplomats had a frank exchange of views concerning the attitude of their respective governments and of Germany's latest offer.

It was arranged that the Italian and Belgian Ambassadors discuss the same subject with Lord Curzon this afternoon with meeting of the British Cabinet following, at which the views of France, Italy and Belgium were to be taken up. The British Cabinet is making efforts to reach common ground with France and thus re-cement the Entente cordial, but if France insists upon unconditional occupation of the Rhineland until all reparations are paid there seems little prospect of a solution, according to the British view. The Cabinet here is unreservedly opposed to this measure, feeling that Germany's capacity to pay depends entirely on free and untrammeled operation of her great industrial plants and full liberty of movement for her workers.

NEW MINISTER?

Winston Churchill, author and diplomat, is looked upon as a probable successor to Sir Auckland Geddes, British ambassador to the United States, in the event Geddes' ill health compels him to relinquish his post.

TORONTO SHRINERS MADE A GREAT HIT

Won Applaudits of Spectators at Remarkable Parade in U. S. Capital

The recent parade of International Shriners, numbering 25,000, which recently marched past President Harding, U.S.A., at Washington, is accredited with having been the most spectacular ever witnessed in the American capital.

The greatest chorus of bands any city has ever heard was in this trek from the Capital through the elaborately decorated highways to the White House and beyond to Washington Circle. There were 110 bands, 75 of which played the music of the East, so seldom heard in Western civilization: 60 drum corps, and 75 glee clubs in addition to the uniformed patrols.

The American press says a great hit was made by the pilgrims from Rameses Temple of Toronto, of which G. L. Hay, Peterboro, is Assistant Rabban, as they swung along the "Road to Mecca" in their kilties, their band playing Scottish and English airs. They received much applause and many in the stands arose in token of their welcome to the visitors.

LINDSAY BAKESHOP IS DESTROYED BY FIRE

LINDSAY, June 11. — Early on Saturday morning the bakeshop of Mr. George Welsh, Elgin Street, was totally destroyed by fire.

The firemen were handicapped at first owing to the low water pressure, but managed to save the adjoining residences.

The cause of the fire is a mystery. Mr. Welsh carried a small insurance on building and contents.

TAKE VOTE ON CHURCH UNION THIS EVENING

End of Debate by Presbyterians Assembled at Port Arthur in Sight at Last.

DANGER OF BREAK

PORT ARTHUR, June 11. — (Canadian Press.)—The vote on the question of church union will be taken this evening after a three days' debate by leaders of the movement, "Antis" and Moderates. This was decided by a motion presented by Principal Murray of Saskatoon, that discussion be brought to a close. Following this decision it was agreed that further speeches on the question be limited to ten minutes for each speaker.

To Avoid Break.

At the opening of the General Assembly to-day, Principal McKay, of Manitoba College, Winnipeg, recognizing that there was an irreconcilable difference of opinion in the assembly and in the church on the great issue of church union, and that schism was impending possibly of considerable magnitude laid before the commissioners plans to avoid a break as far as possible.

In short, his plan proposes to "allow time for rancors to abate and new viewpoints to emerge, and now enter upon a period of five years of closest co-operation with other negotiating churches, looking toward completion of union with them at the assembly of 1931."

His proposal, which is an amendment to the amendment, further suggests that partisan propaganda cease, and a representative committee conduct a campaign of education in which both sides are fairly presented, that between the assemblys of 1928 and 1929 votes be taken by congregtaions and that the congregations abide by the majority and remain in tact. Also that at the assembly of 1929 a commission of seven be appointed, consisting of three members appointed by those who elect to remain out and three by the rest of the church, with a chairman appointed by the commission, or in event of disagreement by a Chief Justice of Canada, which commission shall determine what is a fair equity of each party in the common property of the church as it exists to-day. And that part of the church which elects to remain out be freely conceded the right to "take whatever means it desires so long as it does not take corporate names of this church." That the commission's report be presented to the 1930 assembly and that during the year following necessary steps be taken so that the first meeting of the council of the United Church and of the assembly of those who remain out may be held in 1931."

Declaring that there was an "unwarranted and arbitrary method used to force this union on a large section of our people for whom it is not acceptable, H. Macdonald, of Brampton, said that it seemed a pity that there should be a desire to introduce into the church affairs, "a move savoring of vicious fear of modern commerce."

J. W. MEYERS' FAMILY TREE CARRIES NO DUTCH BRANCH

Of "Swiss Origin," Mr. Meyers' Forbears Settled in America 300 Years Ago and Have Been Resident in Canada For Over a Century

To the Editor, "Examiner":

Dear Mr. Editor,—On page nine in your issue of Tuesday, June 5th, appeared an article entitled "FIVE SPEAKERS ADDRESS LIBERAL LADIES." In this article Mr. G. N .Gordon is quoted as saying that "while Mr. Meyers, whose family is of Dutch origin, had been in America for three hundreds years and in Canada for the last century, etc., etc." Now, any information that Mr. Gordon has regarding my genealogy, he has received from me, and I am quite sure, therefore, that he will not object to me making one or two alterations or corrections. He should have said "Swiss origin" instead of Dutch origin, as we have positive proof that our forefathers came from Switzerland and not from Holland or Germany. I would also add that we have our Family History on both my father's and my mother's side, and these Genealogical Records say distinctly that our forefathers lived in the United States three generations before the Declaration of Independence was signed, which was in 1776.

I am giving this information to the public at the request of some of my intimate friends.

Thanking you for your valued space,

(Advt.) J. W. MEYERS.

FOR SALE —TENDERS WILL BE RECEIVED FOR THE SALE OF A THREE TON TRUCK WHICH HAS GONE THROUGH A FIRE. THIS TRUCK CAN BE SEEN AT THE WORKS OF THE ADVERTISER. APPLY AT THE GATE HOUSE, CANADIAN GENERAL ELECTRIC COMPANY.
2d 138 2545

REMEMBER LAST WINTER.
BE PREPARED FOR THE COLD WEATHER. ORDER YOUR COAL NOW. DELIVERY AND QUALITY GUARANTEED. ROBT. HICKS CO., LTD. 'PHONES 47-48. DEALERS IN THE GENUINE D.L. & W. COAL.
6d-140-2523.

ANTI-KEMALISTS IN TURKEY PLOT AGAINST GOVERNMENT

Believed to Be Assisting Anatolian Revolutionary Committee in Greece, Who Have Begun to Land Armed Bands Near Smyrna

CONSTANTINOPLE, June 11—(United Press.)— Despatches of the official Turkish Telegraph Agency at Angora reported the capture and execution of thirty Greek bandits at Smyrna, where bands of Irregulars are reported harrassing the countryside.

It is learned that an Association called the Anatolian Revolutionary Committee, has been formed in Greece by Caucasian and Greek refugees fram Asia Minor.

The committee has begun to land armed bands on the coast near Smyrna, whence they penetrate into the interior and carry out terrorist tactics.

It is believed that they are assisted by Anti-Kemalist Turks, who desire to overthrow the present government .

ENCOURAGE BIG INTERESTS IN THE DOMINION

Fostering of Industries a Crying Need to Promote Trade and Find Employment.

WORST IS OVER

TORONTO, June 11.—That Canada needs more "big interests' or any kind of interests" to provide employment and increase trade , and that these interests should be encouraged instead of persecuted," was proposition placed before Canadian Manufacturers' Association this afternoon by President J. R. Shaw of Woodstock, Ont., at the opening of fifty second annual meeting.

Mr. Shaw said that the term "big interests" was really a senseless expression given a sinister meaning. It seemed, said the President, that any group of men who secured some capital and began to turn raw materials into saleable products immediately attracted the enmity of certain elements in the population. He exampled the Hudson's Bay Company and Canadian Pacific Railway, but pointed to constructive and beneficial influences both these corporations had in the development of the country.

Some Recovery

Reviewing the past year the President said, we can fairly sum up last year by saying that worst is over, that there has been some recovery, but that this recovery is not so great as was anticipated."

Reports of executive and other committees of the organization were presented later in the afternoon.

After to-day, mornings will be devoted to business and afternoons and evenings to recreation.

President Shaw, in his annual review, devoted considerable comment to the tariff question in Canada.

"Since the war we have been pursuing a suicidal policy," he said. "We have been reducing our tariff, while others have been increasing theirs. Thus we have been enabling them to sell us more while they have been making arrangements to buy less from us. The time has come when we should reverse our policy. Instead of lowering our tariff we should raise it. What will be the result of this policy? First, we shall be in a position to bargain effectively. We shall have something to offer and we can ask something in return. Second, we can increase the east and west trade within Canada, which is necessary to our national development."

THE WEATHER.

The rainfall of last week was so unusually heavy and persistent, that I have prepared a little table showing the amount for each day from June 3rd to 9th. While heavier rains have fallen on single days I do not think the total for the week has been exceeded locally.

Sunday	.28
Monday	.46
Tuesday	2.12
Thursday	.09
Friday	.96
Saturday	.14
Total for week	4.05

For several years past the soil has been unusually dry, and I have been told that in different places the ground froze but little last winter, due, not so much to a lack of frost, as a lack of moisture in the earth to freeze. It was noticeable also that when the snow went away this spring there was little evidence of very high water in the creeks and small streams, the earth absorbing much of the melting snow.—W. P.

Chinese Bandits To Accept Terms

WASHINGTON, June 11.—(Special.)—Chinese bandits have accepted terms for release of all foreign prisoners, the State Department was notified to-day by United States' Minister Schurman at Peking.

Schurman's message, dated June 10th, said the release of American and other foreigners was expected to-day. The bandits asked three days in which to complete their enrollment in the Chinese army.

ROUSING RALLY FOR BRADBURN

Stirring Addresses by Liberal-Conservative Speakers—Good Meeting on Saturday Evening.

(Contributed).

Those who thronged the committee room, Mr. Bradburn's headquarters, on Saturday night, enjoyed a real, old-fashioned rally. Friends and supporters gathered and sat and stood about and listened and went away about eleven o'clock, rather confident that the cause was a good one, the candidate the right man, and that the riding would be carried for the Liberal-Conservatives on June 25.

The meeting was opened by a short address from the President of the West Riding Conservative Association, Mr. Roland Denne, and he was followed by Mr. V. J. McElderry who dealt with the financial record, as now disclosed, of the Drury Government. He pointed out that the capital debt of the Province had amounted to about $100,000,000, accruing in 52 years, and which had been added to during that period by about 15 per cent. of an increase. Mr. Drury, after taking office, assisted by his cabinet, tucked on another $140,000,000, which was an increase of 150 per cent. in four short years. Even allowing that $73,000,000 had been spent on the Hydro activities, there was left about $70,000,000 as due to the excesses of the Drury Government. No province could stand for such work and continue to exist.

As to the distribution of the immense sum. Look at the total of 204 motor cars and vehicles bought and in the hands of all sorts of ministers, secretaries, deputy-ministers and such, while several of the departments were held down to meagre appropriations. It required a $4,000 car to float Mr. Biggs about and his secretary rejoiced in a similar motor.

Taking up the Spracklen case, Mr. McElderry related the essential features of the situation as it developed, and pointed out that at the very time that the Provincial Attorney was conducting the prosecution of Spracklin on a charge of shooting, the Department was furnishing the money for the defence. This of itself was a travesty of justice unparalleled. The loss to the Province owing to the mishandling of the purchase contract for the auto numbers markers was outstanding extravagance. This was described at length, and the organization of a fictitious company, steered by a relative, resulted in 23 cents each being paid for the markers, instead of 11 cents as offered by a Canadian organization, perfectly competent to

(Continued on page 8.)

THINK IT OVER

At this time of the year your eyes should be properly fitted with glasses to avoid eyestrain. If you are at all in doubt about your eyes, let us give them a careful examination. See W. H. Lacey, Optometrist, 410 George street, 'Phone 1160.

DRAPE BASKET OVER PLACARD OBSCURING IT

Manoeuvre Amuses Board of Health, but Police Will Be Asked to Checkmate It.

ONE CONTAGIOUS CASE

The basket that hides the red placard condemning the house at 68 Murray street, tenanted by F. Bartlett, must be removed, the Board of Health decided ths morning.

After Sanitary Inspector Stapleton had tacked up the cardboard notice which declared the house to be unfit for habitation, specifically until sanitary plumbing is installed, some person draped the basket over the sign obscuring it from view. Later it was rumoured that Mr. Bartlett claimed a victory in his controversy with the Board, members reported, and while they appreciated the humor of the incident, they also felt that their order was being evaded. They accordingly instructed Dr. T. W. H. Young Medical Officer of Health, to ask Chief Newhall to assign a constable to the duty of taking down the basket exposing the placard to public view.

Owners of three more houes requested that plumbing be put in their houses on the agreement with the council by which he cost of the work is collected in the taxes, the collection spread over five years. These houses on King, Union and Dublin street were recommended by the Board to the Council.

One Contagious Case.

Miss Prices report of the Queen Mary Hospital for May told or only one patient during the month. This was a scarlet fever case from the city .

May Cancel License.

Of the dairies inspected by Mr. Stapleton, that of J. Hodgson's, in Otonabee, will require a second visit, he told the Board. "I found the stables in a very bad and dirty condition," said the Inspector, "and the milk house was in the same way. Mr. Hodgson has ten cows and gets about 90 quarts a day. What would you suggest that I do?"

"I'd cancel his license if you find he has not made satisfactory improvements on re-inspection," said Dr. Young.

"He told me he would have had the place fixed up if I had notified him I was coming out," said Mr. Stapleton, "but I told him we didn't do things that way."

The question as to the Inspector's expenses for second trips was briefly discussed. It was considered that Mr. Stapleton should not have to pay for transportation into the country when the trip, as in this case, was for the benefit of the dairyman.

"We've got to protect the citizens," said Mayor Taylor. "I don't think that Mr. Stapleton should bear all the expense."

Dr. Young regarded this work as involving an extra expense and suggested if Mr. Stapleton sent in a bill for transportation it should be paid.

The inspector replied that in this case he was willing to pay for the trip himself.

May Buy Furnishings.

In regard to a communication from the Red Cross Society offering for $125 the furnishings of the office they had prepared at the city hall, Mr. Mason pointed out that the city would have been responsible for the cost of putting the office in condition for occupancy had not the Red Cross expended the money, which was undertaken only after the city's acceptance of the services of the Red Cross nurse. "I don't think that we should throw them down now."

"You think we are morally responsible?" Dr. Young queried.

"As to that I think we should be responsible for the whole thing." Mr. Mason answered. "We would have had to supply all that if they had not."

Mr. Lynch proposed that the chairman and Dr. Young look over the furnishings as to whether they could be used by the Board and report back. This motion was adopted.

Seek Affiliation.

Mr. Duncan and Dr. Young were also authorized to interview the authorities of the two general hospitals in the city with regard to the affiliation of the Isolation Hospital with them. This relationship would be an advantage to the Queen Mary Hospital nurses in the exchange that might be arranged, and also in the registration of those who obtained their training at the Queen Mary.

The following accounts were passed:

Mrs. George McCartney	$ 40.00
Edward Cooney	6.15

(Continued on page 8.)

COUNTER-REVOLUTION FIGHTING IN BULGARIA HUNDRED CASUALTIES

New Government Headed by Prof. Zankoff, a Bourgeois Belonging to No Particular Party is Functioning Now.

MANY ARRESTED

BELGRADE, June 11. — (United Press).—From five to one hundred persons are reported to have been killed in counter revolutionary fighting in Bulgaria, according to a Sofia despatch to-day.

A new Government, headed by Prof. Zankoff, a Bourgeois, belonging to no political party, functions in Bulgaria.

The peasant Government of Premier Stamboulisky was overthrown in a bloodless coup d'etat early on Saturday, when irregular forces, assisted by national troops, quietly arrested all members of the Cabinet except the Premier, who fled.

Youthful King Approves.

King Boris, Bulgaria's youthful ruler, received the leaders of the revolutionary regime, and after the audience, at which he heard their explanation of the coup, gave his approval to the new Government.

Strict martial law was immediately imposed throughout the country. A total of two hundred civilians, including many leaders of the peasant party, were arrested.

Regular and irregular troops, accompanied by armoured cars, patrolled the streets of Sofia.

After 24 hours, members of Stamboulisky's Cabinet were freed by the new Government. An eye-witness, describing the coup d'etat of Saturday, said the arrests and troop movements were carried out quietly and with mechanical regularity.

Health Association Realized Tag Day The Sum of $663.21

The officers of the Peterborough Health Association desire to express thanks to the citizens of Peterborough for the very fine contribution made through Tag Day, when the sum of $663.21 was contributed to the funds of the Association.

This makes possible the continuance of the work at Jackson Park, which has been so beneficial to many boys and girls for several years back, for which the Association is deeply grateful.

THE FUNERAL OF DR. R. BELL

Toronto Doctor Will Be Remembered by Many Residents of Peterborough.

The funeral of the late Dr. Robert W. Bell, of Toronto, whose death occurred on Friday of last week, took place this afternoon from his residence at 350 Davenport Road.

Dr. Bell, who will be remembered by many of the older residents of this city, where he resided for over a quarter of a century, was in his 73rd year. In Mr. F. H. Dobbin's veracious and interesting History of Medical Men of Peterborough, the following summary of his career is given:

"Born at Carleton Place in 1851, he attended the Public schools of the town until 1868, when he entered McGill College, Montreal. In 1875 he graduated with the degree of M.D. He returned to Carleton Place and practiced for some time, removing to Peterborough in 1876. Shortly after his graduation he married the youngest daughter of John Summer, Dominion Immigration Agent for Eastern Canada.

"He carried on his practice very successfully and gained much esteem as a thoroughly competent physician. A member of St. Andrew's church, he was chairman of the Board of Management of the church for many years. He gave much of public services in many capacities.

"But particularly was his interest, outside his profession, centred in the active militia of the province. He was connected with it from his youth upwards, and as long as he continued to live in Peterborough. At the time of his removal from Carleton Place he was the youngest field officer in the Dominion, having by diligence in the service of the local force gained the preferment.

"On coming to Peterborough he became connected with the 57th Regiment, "Peterborough Rangers." In 1883 he had become a captain and took over the duties of Adjutant in the regiment. He continued his helpful connection in many capacities and on the retirement of Lieut.-Col. J. Z. Rogers, was gazetted as commanding officer of the regiment on May 14th. His successor was Lieut.-Col. E. B. Edwards, (deceased) afterwards of Edmonton, Alberta.

"On the conclusion of his term of command his brother officers presented Dr. Bell with a very handsome marble clock as a token of esteem and respect. This followed his appointment to the position of assistant physician at the Provincial Asylum, Toronto. Since that time he was engaged in the carrying on of the duties of his appointment and of work connected with his later appointment to the office of Medical Inspector for the Rural Board of Health, at Toronto."

FORMER RESIDENT WON AN AWARD IN LINDSAY

LINDSAY, June 11. — A former resident of Peterborough, in the person of Miss F. Corkery, niece of Postmaster John Corkery, has been successful in winning a $50.00 cash prize for the best story in the recent competition conducted by the Canadian League, a magazine published in Toronto. The prize was won in competition with writers from all over the Dominion.

Miss Corkery is a member of the Collegiate Institute staff.

BOAT HOUSE AND LAUNCH BURNED

Destructive Fire on Trent Canal Alleged to Have Been Incendiary.

Incendiary fire, it is believed, destroyed a boat house and motor boat on the Trent canal in the early hours of Sunday morning, the damage amounting to $800.

A call was received by the fire department at 12.40 a.m. and on arrival at the scene of the fire it was found that the boat house had been burned to the ground, and the boat was burned level with the water. The motor boat, owned by Mr. Pammett, was valued at $700, and carried $500 insurance. The boat house was the property of William Irwin, valued at $100.

This is the boathouse that was partly destroyed by fire some weeks ago when children it was alleged, set fire to a barge moored nearby causing, at that time, damage to the barge estimated at $4,000 and damaging the boat house to the extent of $15.00.

No explanation of yesterday's fire has been given, but Chief Gimblett stated this morning that he believes it to have been incendiary.

PINK FAVORED.

Paris reports that, for evening, taffetas in full period styles and georgette seem to be the favorites, while no color has yet taken the place of pink as leader. Georgette is often combined with cream-tinted fine lace.

MOTORS NEEDED

Will Friends of Mr. Bradburn, and who are willing to supply autos for use on polling day, please register the service at the committee rooms and quickly.

THE BETS ARE ALL BRADBURN Will Win
THAT THE LIBERAL-CONSERVATIVE CANDIDATE
Advt.

POULTRY AND EGGS

FOR SALE — HEN-HATCHED baby chicks; Rocks and R. I. Reds 483 Albert street. 3d139 2113

SITUATIONS WANTED

RESPECTABLE WOMAN WISHES position as housekeeper. Apply Box 2114 Examiner. 3d139 2114

SITUATIONS VACANT

SMACK — THE IDEAL SOFT drink flavor; cool, refreshing, satisfying, healthful and delightfully tasty; made at home in a jiffy; an enormous demand; promise to solicit orders with ten cents will bring selling sample enough for twenty five glasses. Secure this business in your territory and make money hand over fist this summer. Selling experience or capital unnecessary. Bradley-Garretson, Brantford, Ont. 6d8 11 13 15 18 20 2513

ARCHITECTS.

W. & WALTER R. L. BLACKWELL — Architects. Office, Bank of Commerce Building, corner of Hunter and Water Streets. Telephones. Office, 1200J. Residence, 1272.

W. H. BARRY—Architect. Plans prepared for Monumental, Commercial and Domestic Buildings. Office, 539 Gilmour street. Phone 567.

BARRISTERS AND SOLICITORS

GORDON & O'BRIEN—Barristers, Solicitors, Notaries. Money to loan on easy terms. Special attention to Patents and Trade Marks. Phone 219. G. N. Gordon, J. A. O'Brien.
Mr. G. N. Gordon will be at his Office every Saturday during the Session.

S. T. MEDD—Barrister, Solicitor Notary, Office over the Dominion Bank, corner of George and Simcoe Streets. Telephone No. 22. Private funds to loan at current rates upon easy terms.

PECK, KERR & McELDERRY, Barristers, Solicitors and Notaries. Office, Water street, Peterboro. Money to loan at the lowest current rates of interest on easy terms of payment. E. A. Peck, F. D. Kerr, V. J. McElderry.

O'CONNELL & CORKERY — Barristers, Solicitors and Notaries. Money to loan at the lowest current rates of interest. Daniel O'Connell, John R. Corkery, Hunter street, two doors west of the Post Office.

DUMBLE & JOHNSTON—Barristers, Solicitors, etc. Office, over the Toronto Savings and Loan Company, George St. D. W. Dumble, K.C., W. Johnston.

A. E. DIXON—Barrister, Solicitor, etc. Office, Hunter and George Streets. Entrance next to Madill's drug store.

HALL & HALL—Barristers, Solicitors and Notaries Public, Hunter Street, Peterboro, next to St. John's Church. Money to loan at the lowest rates of interest. E. H. D. Hall. Basil D. Hall.

MOORE & WEARING — Barristers and Solicitors, 405 Water Street, opposite the Post Office. Money to loan at the lowest current rates of interest. Jos. Wearing, M.A.

R. R. HALL—Barrister, Solicitor, etc., Peterboro, Ont. Office, corner of Hunter and Water streets, over the Canadian Bank of Commerce. Trust Funds to loan on easy terms of payment.

JAMES FORDYCE STRICKLAND—Barrister, Solicitor, Notary Public. Money to loan. 875 Water street, Peterboro. Phone 191.

WILFRID F. HUYCKE, Barrister, Solicitor, Notary Public. 395 Water Street. Telephone 289.

MEDICAL.

DR. BUCHANAN, F.R.C.S., Edinburgh; M.R.C., Eng.; L.R.C.P., London. Eye, Ear, Nose and Throat Specialist. Hours, 9-11, 2-4 p.m., and 7-9 p.m. Phone 819 Office, corner of Water and Murray Streets.

T. GEORGE LOUDON, M.D., C.M. Physician, Surgeon and accoucheur. Office, 201 Brock street. Phone 1868. Office hours, 9 to 11 a.m., 2 to 4 p.m, 7 to 8 p.m.

MONEY TO LOAN.

We have funds to loan on Real Estate Security at the lowest rates. GORDON & O'BRIEN. Phone 219.

MONEY TO LOAN ON IMPROVED farm and city property. Apply Hall and Hall, 116 Hunter Street, Peterborough. 26d-67-733

OSTEOPATHY.

DR. BRUCE E. MARSHALL—Osteopathic Physician. Office, 242 Hunter street. Hours, 9 to 11, 2 to 4 p.m., 7 to 8 p.m. Telephone 116w

DRS. WALMSLEY & SETTLE—Osteopathic Physicians. Office in Sun Life Building, corner of Hunter and Water Streets. Entrance 124 Hunter Street. Phone 649 Office Hours, 9 a.m., to 9 p.m.

DR. MARY E. DAVIDSON—Osteopathic Physician, 308 Charlotte street, corner Rubidge street, Peterborough. Hours: 10 a.m.-12 n.; 2 p.m.-5 p.m. 'Phone 1016W.

Telephone 790 When You Want Your
PIANO OR ORGAN TUNED
Player Pianos A Specialty.
All Work Guaranteed.
W. H. CUNNINGHAM
560 Weller Street.

Renew Your Subscription

Summer Cottages to Rent

FOR SALE OR TO RENT — A large furnished cottage, at Chemong. Apply 273 Rubidge street. 6d137 2012

SUMMER RESORT — FURNISHED cottage to rent, at Chemong Park. For information telephone 355. 3d137 2076

TO RENT — A COTTAGE AT Campbelltown, fully furnished with use of canoe, for availal' dates. Apply George E. Chandler, 524 Bolivar street. Phone 1751J. 2d 11 2009

AGENTS WANTED

WANTED — AGENTS TO REPresent old established manufacturers of twisted wire brushes, mops, combs, knitting ball holders, etc.; either sex; district required can be arranged; lowest prices; best quality; highest commission. Write Perfection Brush Co., 1118 Queen West, Toronto. 6d139 2499

AUTOS FOR SALE

CAR FOR SALE — OVERLAND car in good order, always been well taken care of; all good tires, like new; sell for $300 half cash, or $275 cash. Apply for a try out to 575 Weller street or phone 874 evenings. tf

TOURING CAR FOR SALE — IN good condition, or would exchange for one that needs overhauling and difference. Apply Peel's Garage, 225 Lake street. 2d9 11 2024

USED CAR BARGAINS — WE have Ford, Chevrolet, Maxwell, McLaughlin, Studebaker, Oldsmobile and Dodge — all overhauled and painted. Our guarantee protects you. Inspect our stock and get demonstration. Cars low-priced, exceptional values. Moore & Brewer, Hunter street, (opposite St. John's church.) wfm 126 1957

FOR RENT

FOR RENT — A FURNISHED house; also furnished flat; balcony central. Apply Examiner. 12d147 2105

FOR RENT — SEMI-DETACHED suite of rooms, with bath and hall, heated; suitable for a dentist or doctor; centrally located; separate entrance. Apply Box 2128 Examiner. 3d139 2128

TO RENT — 2 FURNISHED front bedrooms; central. Apply 558 Water street. 3d137 2075

TO RENT — TWO HOUSES AND store. Apply 301 Louis street. 6d139 2050

TO RENT — 7 ROOMED BRICK house with all conveniences; large orchard and garage. Apply 275 Romaine street or phone 1371W. 6d141 2092

TO RENT — 3 ROOMED BATHroom flat; balcony, gas; suit couple. Apply 77 Smith street. 6d139 2060

TO RENT—NO. 173½ SIMCOE street. Suitable for store or office. Immediate possession. Apply 437 George street. d.t.f.

TO RENT — GROUND FLOOR apartment, with share bath; three room; summer kitchen. Apply 183 Antrim. 3d138 2103

FOR RENT— HEATED OFFICE on George street. Apply 437 George street. dtf

TO RENT — $12 PER MONTH — 5 roomed cottage and garden on Chamberlen street; handy to factories. Apply 293 Dalhousie Street 3d138 2101

TO RENT — 2 FURNISHED rooms; rent reasonable; two gentlemen preferred; use of phone. Apply at Examiner for address. 3d138 2095

TO RENT — FIVE ROOMED, nicely decorated, heated apartment with balcony, centrally located, rent very reasonable; immediate possession if desired. Phone 822J. 3d138 2097

FOR RENT —HEATED APARTment; Grand Central Building. Immediate possession. Apply 437 George street. dtf

TO RENT — 6 ROOMED HOUSE; hot water heating; central; garage. Also a four romed apartment, conveniences. Apply 162 Smith Street West, Belmont Apts., Apt. A. 3d137 2079

TO RENT — 2 FURNISHED rooms, without board, to middle-aged couple for light housekeeping; no family; reasonable; must be well recommended. Apply 505 Aylmer street. 12d140 1916

TO RENT — NICE BRIGHT 4-roomed apartment, with range and gas connected ready for use; three blocks north of the C.G.E. on Dalhousie street; a few minutes walk from the main part of the city. Apply 293 Dalhousie street. Phone 273J. 3d138 2100

BOARDERS WANTED

WANTED — 2 BOARDERS. Apply 558 Chamberlen street. 6d140 2074

WANTED — BOARDERS OR roomers, in good home, central; terms reasonable. Apply 491 Aylmer street. 6d138 2029

WANTED — GENTLEMAN Boarders, 1 singe and 1 double-room. Apply 185 King street. 3d1272081

EDUCATIONAL

SALESMANSHIP IS THE VITAL power in business. The field is world wide in extent and importance. Salesmen earn from one and one-half to five times as much as workers of corresponding ability in other lines. The I.C.S. Course is comprehensive, systematic, and well balanced, scientifically and practically. Ask for our Salesmanship Booklet. No obligation. International Correspondence Schools Canadian, Limited, Dept. 1901B, Montreal, Canada. Represented by W. J. Donovan, 48 Aylmer St., Peterboro, Ont. 1d137

FOR SALE

FOR SALE — 3 BURNER OIL-stove, with oven. Apply 145 Stewart street. 3d138 2096

FOR SALE — GOOD MILK COW Phone 989 Ring 3-2. 3d127 2082

REMOVED — DICK RUSKINS has removed from 217 Charlotte street, to larger premises, at 221 Hunter street I am still selling men's suits as low as $6.50 up; odd coats $1.25 up; pants $1 up; rain coats $2.50 up; hats 50c up; shoes at various prices; ladies suits $4.50 up; men's vests 25c; suits pressed 50c; sponged and pressed 75c; cleaned and pressed $1.50. All clothes bought in my store will be altered to fit free of charg. Dick Ruskin's second hand clothing store, Peterboro's largest and cleanest store of its kind, 221 Hunter street. 3d139 2132

FOR SALE — ONE WALL TENT, 10 x 12; good. Apply. 338 Aylmer street. 3d139 2124

FOR SALE — RANGE, OVEN, tank, $40; sideboard, $8; china cabinet $14. Apply Examiner for address. 3d139 2133

FOR SALE — MELLOTT SEPARator, 750 capacity. Phone 990 ring 3, 3d138 2097

FOR SALE — YOUNG CANARIES Apply Examiner for address. 3d139 2126

FOR SALE—A GENT'S WHEEL.—5 weeks old; this year's Massey's "Special Model;" cheap. Apply 482 Cambridge street. 3d139 2112

FOR SALE — GIRL'S WHEEL — Massey; used only a few months, cost $60, will sell for $35. Apply 306 Simcoe. 1d137 2117

FOR SALE — DAVENPORT AND bed outfit and dresser; 2 rockers, kitchen cabinet. Apply 633 Union street. 3d137 2084

FOR SALE — SIDEBOARD AND dining table, Jewel heater, with feeder. Apply rear of 202 Charlotte street. 3d139 2127

FOR SALE—DRY MIXED WOOD $4.50 truck load, cut 12 inches; dry mixed slabs, $4.50 truck load, cut 12 inches. Phone 393J. J. F. Gray. 66d142 2121

FOR SALE — ONE NEW PERfection oil range, four burners, oven and back complete; in first class condition. Apply 283 King street, Upper Apartment. 3d139 2123

MILLINTERIA BULLETIN — ½ Price Sale for two days only, Saturday and Monday, of all dress and sport hats in stock. Millinteria, formerly American Hat Store. d35

FOR SALE — FIRST CLASS cash business in the best residential section of the city; good reasons for selling. Apply 293 Dalhousie street. Phone 273J. 4d139 2102

FOR SALE — RUBBER TIRED buggies, and harness; also 2 automobiles; must be sold, property rented. Apply F. L. Robinson, Charlotte street. 6d138 2487

TYPEWRITERS ALL STANdard machines repaired, overhauled Quality ribbons and carbon paper Allan Stabler, phone 1935J. 26d144 1611

GOOD DRY HEMLOCK SLABS. —1 load 12 inch, $4.75; ½ cord 4 feet, $4.00. Why not put a cord or two of this wood away for the fall. H. H. Dinsdale, Phone 153 Charlotte Street. 26d154 2420

FOR SALE — CHEAP — KITchen cabinet, sideboard, extension table, chairs, baby buggy, leather couch, kitchen table, chairs, rockers, Morris chairs, centre tables, iron beds, dressers, stands, card table, blinds, other articles. Apply 59 Aylmer street, near Perry street. 3d139 2122

BABY CARRIAGES, Etc.

FOR SALE — A LLOYD CREAM reed baby carriage, in first class condition. Apply 296 Prince St. 3d137 2073

BUSINESS CHANCES.

VULCANIZING SHOP FOR SALE —Will teach the business free. 180 Charlotte street. Do not apply unless interested. 6d138 2021

LOST

LOST — A YELLOW SINGER ON June 1. Finder return to 45 Ware street; reward. 3d136 2046

LOST — THURSDAY, A MUSIC book, between Hunter and Simcoe streets. Finder please leave at the Examiner. 3d1382107

LOST — ON SUNDAY LAST A child's gold locket and chain, initials 'M.I.S.' vicinity George street Sunday school. Finder please telephone 8566W. 1d1362109

LOST — A GOLD BAR PIN with "Dorothy" on it, and a diamond in centre in Victoria Park, on Sunday night. Please return to the Examiner. Reward. 1d137 2131

LOST — ON SATURDAY AFTERnoon, 1 Service Pin, with name on the back. Finder please return to Box 2550 Examiner Office. 3d139 2550

LOST — FOX TERRIER PUP — Answers to the name of 'Spot;' Anybody harboring same please notify Phone 311 ring 1-2. 1d137 2118

LOST ON GEORGE OR AYLMER street on Wednesday afternoon, a parcel containing child's white dress. Finder please leave at 20 Aylmer street. 2d138 2119

LOST BETWEEN KING AND Brock street while shopping on Saturday, a string of black beads and heart; valued as a keepsake. Finder please leave at the Examiner. Reward. 3d139 2125

LOST — ON CHEMONG ROAD to Lakefield, on Sunday, a Watermans fountain pen, initials 'J.F.R.' two gold bands and self-filler. Will finder please leave at the Examiner. 3d139 2120

HELP WANTED--Female

AN EXPERIENCED WAITRESS wanted. Apply at Albion Sweets, 390 George street. 3d139 2539

HELP WANTED — MAID FOR general house work. References required. Two adults in family. Apply 462 Gilmour. 6d-138-2484.

WANTED — A GIRL TO LOOK after one child. Apply lat the back over Cohen's store, 189 Charlotte street, between 6 and 8 p.m. 3d138 2108

HELP WANTED—Male

FIREMEN, BRAKEMEN, BEGINners $150-$250 (which position?)—Railway, Box 1944 Examiner. 12d2 4 5 9 11 12 16 18 19 23 25 26 1944

WANTED — FIFTY MEN FOR Street Paving on Monday. Apply on the work, George street south. 2d137 7528

WANTED — MAN TO OPERATE power mower at the Golf Club; must be familiar with gasoline engines. Apply to H. Mason at the Club House. 2d138 2548

MAKE MONEY AT HOME — $15 to $60 paid weekly for your spare time writing showcards for us. No canvassing. We instruct and supply you with work. West-Angus Showcard Service, 29 Colborne Bldg., Toronto. dtf-730

INSURANCE SALESMEN.

LOW LEVEL PREMIUMS WITH liberal guarantees and an attractive contract, are reasons why two or three workers can do a profitable and pleasant business with us in this city or district. Applications or interviews considered strictly confidential. Office hours 9 to 12 and 1.30 to 2. Ontario Equitable Life and Accident Ins. Co., Barrie Bldg., Peterboro. Phone 1370. 6d137 1994

WANTED

WANTED — TEN TONS BALED straw. Apply F. L. Robinson, Charlotte street. 6d138 2488

WE REQUIRE PARTIES TO Knit men's wool socks for us at home, either with machine or by hand; send stamp for information. The Canadian Wholesale Dis. Co., Dept. E, Orillia, Ont. s-6m-5810

WANTED TO RENT — BUNGAlow or small house, must be up to date and central. Apply Box 2080 Examiner. 3d137 2080

WANTED — 1 USED STROLLER. Phone 1603W. 3d139 2353

WANTED TO RENT — MODERN house, central, by July 1st; must have reply by June 15; Rent about $35.00. Apply 435 Stewart Street or phone 1806. 3d139 2135

PROFESSIONAL FOOTBALL LEAGUE SIGNS CLEVELAND

CLEVELAND, June 11—(Associated Press).—Cleveland is back on the professional football map. A franchise in the National Association of Professional Football clubs, an organization including 17 cities, has been obtained by Samuel H. Deutsch, who during the war was one of the founders of the Cleveland Naval Reserve eleven. Plans are under way to play the games at Dunn Field, the home of the Cleveland American League baseball club.

Arrangements whereby Deutsch became the owner of the franchise were completed by Joseph E. Carr, of Columbus, president of the national association, several days ago.

Other cities, represented in the association are Chicago, Milwaukee, St. Louis, Racine, Rock Island, Louisville, Evansville, Rochester, Buffalo, Green Bay, Akron, Columbus, Canton, Toledo, Marion and Dayton. Chicago is represented by two teams, the Cardinals and Bears.

A schedule will be formed at the meeting of the organization in Chicago July 27.

WORLD'S SMALLEST STATE UNITES WITH SWITZERLAND

GENEVA, June 11— (Associated Press).—Situated between Switzerland and Austria is the little Principality of Liechtenstein, which enjoys an idyllic existence and is the smallest state in the world. With its 11,000 inhabitants, this tiny territory and the little Austrian province of Vorarlberg have now entered into a customs union with the Swiss Republic.

Prior to the war Liechtenstein, in spite of the strong antipathy of its people toward the Hapsburgs, was united with the Austrian monarchy by union of customs, post and currency.

During the war the diminutive principality, with its "armed power" of 12 field-watchmen, remained neutral. In 1920 the Principality amalgamated postal administration with that of Switzerland, the postoffices in Liechtenstein differing from the Swiss postoffices only so far they they sell stamps with the portrait of the Prince. The Austrian crown was long ago replaced by the Swiss franc, so that the economic fusion of Liechtenstein into Switzerland is now complete.

LONDON BANISHES OLD CUSTOM

LONDON, June 11— (Associated Press).—In view of the terms of the Sex Disqualification Removals Act the staid City of London Corporation has departed from its old time custom of refusing the honor of the Freedom of the City of London to married women.

The first married woman to receive this honor is Mrs. F. G. Bristow, the wife of a barrister-of-law, who was admitted to the freedom of the city at a recent meeting of the Corporation.

A very long jump was made by a Chicago man who jumped bail in 1913 and only recently landed in jail.

WORK WANTED

WORK WANTED — THIS IS the right man for sewer repairs, if your sewers are blocked, or digging trench right into the house. N. Delpellars, 78 Park St. south, or phone 763W. 6d141 2086

NOTICE

NOTICE—CHIMNEYS AND FURnaces cleaned. Phone 1851W.

NOTICE — CHIMNEYS CLEANed and roofs repaired and painted. Phone 1851W. 26d15 1818

NOTICE — HENRY BROS., CARpenters and builders. Estimates given on new and repair work. Hard ood flooring a specialty. Phones 1024 or 2009W. 14 Murray street. 78d175 1909

F. BARRETT — CONTRACTOR and builder, alterations and repairs —hardwood floors. 72 Benson avenue. Phone 1764J 26d712 554

NOTICE — HOUSE CLEANING NOW MOTHER WHAT ABOUT cleaning the windows. Don't worry about those W. Foster, City Window Cleaner, will look after that also the storm windows. 'Phone 1363W. —W. Foster, City Window Cleaner. 78d 165 1644

HOUSES, REAL ESTATE

FOR SALE — BUILDING LOT ON Homewood avenue; will sell my $400 equity for $200 on liberal terms. Phone 1334J. 1d136 2110

FOR SALE — WEST PART LOT 116, with or without timber, also broken lot 117, good water front, Harvey. G. Galvin, 324 Charlotte Street. 52d159 1280

FOR SALE — 6 ROOMED FRAME house, 2 piece bath and lights; good location; terms reasonable.—Number 461 Murray street. 6d140 2078

FOR SALE—NEW HOUSE ON Monaghan Road, convenient to car line, Square plan, hardwood floors Price right, terms easy, Apply 437 George street. dtf

FOR SALE — NEW HOUSE west end, desirably situated, modern in every respect, hot water heating, oak floors throughout; built-in refrigerator; easy terms. Apply 437 George street. dtf

LILLIAN'S BEAUTY

Lillian Russell, America's beloved actress, is dead. But her beauty lives on. This girl, looking all the world like her, is Bonnie Murray, winner of a beauty contest in Des Moines.

Sweden Allows Betting Now

STOCKHOLM, June 11 (Associated Press).—Betting in connection with horse racing was introduced in Sweden for the first time May 7 at Jagersro, the largest race-course in South Sweden.

For many years the question of betting has been before the Rigsdad at intervals, and many times iet has been reject as being immoral.

England Brews Millions of Barrels

LONDON, June 11 (Associated Press) —The total number of bulk barrels of beer brewed during the year ending March 31 was 22,334,328 in England and Wales, 1,598,339 in Scotland, 2,684,286 in Ireland making a total of 26,616,953.— These figues were given officially in answer to a question in Parliamentary Papers.

NATIONAL TROOPS STILL FINDING ARMS IN IRELAND

DUBLIN, June 11 (Associated Press) —Obedience to the cease firing order of Frank Aiken, Chief of Staff for De Valera, has been general throughout Ireland, and the doubt whether irregular activities could be stopped by anybody has not been justified. There have been a few cases of attempted outrage, but not more numerous than those alleged after the truce with the British in 1921. Themost noteworthy was the firing of shots at the suburban home of Martin Fitzgerald, proprietor of the Freeman's Journal, when no damage was done. Many irregulars have dumped their arms and returned quietly to their families, and several dumps have been found by the national troops, whose searches continue to be minute and exhaustive. The expectation is that without any formal peace the whole conflict will wear out entirely within a couple of months.

Some good political judges, old-members of the Irish parliamentary party at Westminister, are of the opinion that the government's tacit ignoring of the De Valera proclamation was much the wisest course and public opinion is now veering that way. But there are many who think a formal peace would be worth buying, ff the price were small enough, and intermediaries are still busy with that object.

Frank Fahy, a republican member of the Dail, has urged "such" a slight change in the constitution as would admit all sections to take part in the life of the nation." This means the abrogation of the oath of allegiance to King George, and Republicans believe that England would not now enforce by war that part of the treaty obligation

An element of danger to the prevailing peace may be found in the continuance of executions. Some more are expected very soon following on trials for attacks on troops. Threatening notices have been received by some Free State Officers warning them that executions will be avenged. Such threats will not, of course, affect the decision of the commander-in-chief, and the power to fulfil them has been largely curtailed. But the feeling of bitterness caused by executions is very intense, and seems the most likely cause ofor a renewal of conflict.

It is estimated that 1000 thunderstorms are always in progress all over the world.

FOR THIS YEAR'S HOLIDAY NEW BUNGALOW CAMPS IN ONTARIO

Three highly, delightful outdoor districts of Ontario, offering excellent fishing and a variety of other recreational advantages, will be rendered more attractive than ever this summer to holiday-seekers by the erection of a comfortable Bungalow Camb at each of these places—'Devil's Gap Camp,' Lake of the Woods, near Kenora; 'Nipigon River Camp', 65 miles east of Port Arthur; 'French River Camp,' 45 miles south of Sudbury.

These camps are of rustic frame type, with cosy bungalows, double and single) central clubhouse, etc. Good water supply and good food. Magnificent fishing—trout at Nipigon, bass and lunge at French River bass at Lake of the Woods. Plenty of guides and canoes available.

Rates $5.00 per day $30.00 per week, American plan. Camps are especially attractive to families. Opening July 1st. Attractive folder on these camps together with full information, fares, etc., may be secured from any Agent of the Canadian Pacific Railway. 11-14-16

PETROGRAD'S HOPES ARE REALIZED

PETROGRAD, June 11—(Associated Press).—Petrograd has come back to the million population class. A recent police census showed the city has 1,065,000 inhabitants, as compared with 740,000 in 1920.

Although still almost dead industrially in comparison with its war-time status, Petrograd in general is beginning to "come back."

During the war days Petrograd had more than 2,000,000 people. After the Boishevik revolution the capital was moved to Moscow and thousands of government employees and factory workmen were evacuated. The lean and hungry years of the revolution brought about a further decrease in the population, many of the people going to the country districts where food and living was cheaper and more plentiful.

Two years ago Petrograd merited the predictions of foreign observer that it would be a city as dead as Pompeii. But the past year has brought a tremendous change. Factories are being reopened, the port is in operation, and thousands of persons are returning to the city. Many of them have come from Moscow, which is so overcrowded with its 2,500,000 people in a city built for 1,000,000, that it is almost impossible to find a place to sleep. In Moscow one cannot get a spacious apartment for love or money; in Petrograd there are many of them And so hundreds of Moscow businessmen, whose work keeps them in the capital, have sent their families to Petrograd where they can live comfortably.

While it does not seem probable that there is an immediate chance of the Bolshevik government moving the capital back to Petrograd, nevertheless some institutions which help to overcrowd Moscow are to be moved to Petrograd this summer. This will further increase the population. Business conditions in Petrograd, however, do not seem as bright as they were last summer. Scores of shops closed during the winter because of high taxation, and the broad Nevsky Prospect presents a panorama of closed and shuttered stores. It is expected that port operations in the summer will bring about an improvement in business.

CHINA PAINTING
Mrs. Langley McCarthy Teaches Biscoffs' New and Beautiful Work in CHINA PAINTING

EDWIN ELCOME
TAXIDERMIST
692 Harvey St. Peterborough, Ont.
HEADS, BIRDS, FISH, ETC.
Mounted Artistically and Permanently.
No other birds than Blue Jays, Owls, Hawks, Crows, can be mounted at this season, unless they are accompanied by the numbers of the permit, or an affidavit made out before a Justice of the Peace, stating the nature of the accident which killed them.

FOR SALE

New Brick Bungalow, 6 Rooms, modern, large lot, good location. Price $4,000.00
New Brick Bungalow, 6 Rooms, modern, hardwood floors, large lot, situated in the West-end; $1,600.00 cash. Price $5,000.00
Brick House, 7 Rooms, modern, large lot, situated central, good terms. Price $4,000.00
Brick House, 7 Rooms, modern, large lot, centrally located on Stewart Street, north of Hunter Street. Price $5,500.00
Brick House, 7 Rooms, modern except furnace, large lot, 80 x 140 feet, situated in East City; $1,550 cash. Price $3,200.00
Brick House 7 Rooms, modern except furnace, large lot, centrally situated Price $3,500.00
New Cottage at Chemong Park, 7 Rooms, furnished, lot 75 feet frontage on Lake shore.
For further particulars and inspection, apply
J. T. O'Connell & Co.
136 HUNTER ST. W., CITY
Phones—Office 376, Residence 1359

FOR SALE

Pressed Brick, 10 rooms, hardwood floors, hot water heating, 3 fire places, laundry cellar and tubs, newly decorated, ideal location $8,000
Brick, 6 rooms, hardwood floors, 3-piece bath, furnace, extra lot, west side $4,000
Small House, south. Will exchange on good house north or west side.
18 Acres, good buildings, close to city. Will take house in city on exchange
100 Acres, 8 miles from city. Will take car, good lot or house on exchange $3,000
M. STOREY
190 Charlotte street. Phone 1623J

JUNK! JUNK!
Save your old rags, rubbers, papers, books and magazines, stoves, metals and all other kinds of scrap for us. We pay highest prices and give prompt attention to all orders. Phone us when you are ready and we will call.
A LOW & CO.
264 Simcoe Street
Phone 697 N. and H. 1027

COAL! COAL!!
Order your coal now and take advantage of the lowest price that will prevail this season. Put your coal troubles up to us and we will look after them for you.
Apartment to let, low rent & central.
A. LOW & CO.
264 Simcoe Street.
Phone 697 N. and H. 1027

LOTS FOR SALE

BUILD NOW work in evenings and holidays—your own home—McDonnel Street, West of Park; car line, Jackson Park, Mount St Joseph Grounds, elevation but a few feet less than Armour's Hill. Pure air, water and sewerage. Reasonable restrictions, $400.00, $10.00 down and $5.00 per month. Interest 6%. Mechanics, Railway men and others.
Apply N. C HATTON,
397½ George street.
Telephone No 63; evenings 127. 26d 154

NOTICE TO BUILDERS

For Sale by tender, Frame Barn, about 30 x 50, on lot 12, concession 11, North Monaghan, situated immediately north of Crawford's Grove; property at present rented by Mr. J. H. Bell. Tenders received up to June 15th. Address tenders to Box 637 Whitby, Ont. 3d137 2511

DAVIS-THOMPSON COMPANY, LIMITED
Insurance and General Agency
433 GEORGE ST. PHONE 40

4% INTEREST, Compounded Half-Yearly, Paid on Deposits.
One Dollar opens an Account. Special facilities afforded Depositors for the convenient transaction of their business and accounts are subject to cheque withdrawal.
For sums of $100 and upwards this Company's Debentures are issued in terms of one to five years,
Bearing INTEREST Half-Yearly at **5%**
TORONTO SAVINGS & LOAN CO.
435-437 George Street
PETERBOROUGH

MAIL EDITION

The Evening Examiner

"The store that is too small to advertise is too small to produce a living for a healthy man or woman."

PRICE THREE CENTS — PETERBOROUGH, MONDAY, JUNE 11, 1923 — PRICE THREE CENTS

INDUSTRIES OF CANADA MEET IN QUEEN CITY

Annual Meeting of the Canadian Manufacturers' Association is Being Held in Toronto.

MANY PRESENT.

TORONTO, June 11.—(Canadian Press.)— Delegates representing industry from coast to coast are gathered in Toronto for the annual meeting of the Canadian Manufacturers' Association which opens at one o'clock to-day and will continue until Thursday evening. There were quite a few early arrivals on Saturday, particularly from distant points and every incoming train yesterday augmented the flow, while special trains from east and west, due this morning will swell the attendance to several hundred. The attendance from Ontario will be particularly large, 37 cities and towns of the province having arranged to send delegates.

The delegates will get together at luncheon at one o'clock and immediately after will come the annual review by the president, John R. Shaw, of Woodstock, Ont., which is expected to contain a thorough analysis of business during the last year, suggestions for improvement and reference to problems confronting the Canadian manufacturer. Reports of the treasurer, the executive committee, the legislation committee and the industrial relations committee are also to be submitted at the opening session.

Sir George Foster will be one of the speakers for Tuesday morning and at the Tuesday night session George Henderson of Montreal will speak on the subject of "National advertising."

Reports from the various divisions will engage the attention of the delegates on Wednesday and on Thursday there will be addresses by leading exporters, amendments to by-laws and election of officers. The list of speakers for the annual dinner on Thursday night includes two Australian statesmen, Sir George Fuller, Premier of New South Wales and Hon. H. S. W. Lawson, premier of Victoria.

The entertainment of the delegates has not been overlooked. There will be a reception at Government house for the delegates on Tuesday afternoon, sight-seeing motor tours and a steamer trip on Wednesday afternoon to Queenston and Niagara Falls as well as other social events.

KID HATS.

White kid hats are very smart now, which is not at all surprising considering the vogue for the all-white costume at the present time.

Corns

Just Say

Blue-jay

The simplest way to end a corn is Blue-jay. Stops the pain instantly. Then the corn loosens and comes out. Made in clear liquid and in thin plasters. The action is the same.

At your druggist

STOCKS AND BONDS

great boom in the mining industry. I have had many years experience in practical mining, both in Cobalt and Porcupine, and have a wide connection there. I am therefore in a position to get early and reliable information in both camps. I have made a profit for every one of my clients up to date, and shall be pleased to advise any one interested. There will be a strong market this summer and now is the time to get in.

Accounts carried on reasonable margins

C. H. REID

Room 111 Barrie Bldg.

Farms and City Property FOR SALE

Large Brick House, No. 640 Bethune Street, to be Sold at a sacrifice.

House and Large Lot in Chemong. Must be sold immediately.

100-Acre Farm in Asphodel, with first-class buildings.

200-Acre Farm in Cavan.

Dwelling-house and Six Acres of Land.

See My General Line of Agricultural Implements and Machinery.

R. C. HEARD

Agricultural Implements and Real Estate.

379 Water St. - 'Phone 1329

BULGARIAN GOVT. WAS DEFEATED ON SATURDAY WITHOUT BLOODSHED

Coup d'Etat on the Part of Reserve Officers and the Active Army Resulted in Complete Revolution.

PREMIER A PRISONER

SOFIA, Bulgaria, June 11.—(Canadian Press).—The agrarian Cabinet, headed by Premier Stamboulisky, was overthrown early Saturday morning, the plot being carried out by reserve officers with the assistance of the active army.

Although there was no bloodshed, the new regime proclaimed a state of siege and issued a proclamation to the nation saying:

"Bulgarian liberty dawns again. The regime of deceit, violence and murder has collapsed under the weight of its crimes, and a new era of law, harmony and peace has arrived."

Premier Stamboulisky, who has been living in semi-retirement in his native village of Slavonitz, returned to Sofia Friday night. On his arrial at the station he found troops drawn up and he was received in silence. When the Premier asked for explanation the officers ignored the question. He then tried to telephone to police headquarters to obtain an explanation, but discovered the wires had been cut; then he understood he was a prisoner.

The coup was carried out with military precision. Members of the reserve officers' organization and units of the active army surrounded Parliament House and arrested the Ministers and Deputies, while those Ministers who were absent were arrested later at their homes. Among those arrested were the members of a powerful organization known as the "Yellow Guard," and alleged to be a staunch supporter of M. Stamboulisky.

All the frontiers are closed and no trains are allowed to leave the capital.

"A simple incident in the internal life of the country," is the way in which the first official statement of the new Bulgarian Government describes the coup d'etat. Just what effect it will have on the Bulgarian foreign policy is not yet divulged.

The existing public forces are well able to maintain order, and the mobilization of additional troops has not been called for.

The statement declares:

"The new Government will be guided by the inflexible principles of justice and democracy in restoring Bulgaria's internal peace and order, and will cultivate the closest relations and good neighborliness and friendship with adjoining States and good-will of the Great Powers by the utmost execution of just international obligations."

Up to a late hour Saturday no conflict or bloodshed had been reported in any part of Bulgaria. Normal traffic was resumed Saturday afternoon, when crowds thronged the streets.

A meeting was held outside the Parliament Building and was addressed by the new Ministers, Zankoff and Bobchevski. They declared the new Government would reestablish the constitution. Later they visited the Foreign Legations. The Ministers in the former Gouchkoff and Malinoff Cabinets, charged with responsibility for Bulgaria's entry into the war, have been released. The Ministry as at present constituted is as follows:

Premier, Minister of Foreign Affairs and Minister of War—M. Zankoff.

Minister of Interior—M. Bouseoff.

Agriculture and Public Education—M. Moloff.

Commerce and Industry—M. Bobchevski.

Public Works—M. Stoentchieff.

Finance—M. Todoroff.

Railways—M. Kazassoff.

Justice—M. Similoff.

The majority of the new Ministers belong to the Bourgeoise party and are also Russophile.

PARIS, June 11. — (Canadian Press.) —Describing the revolt at Sofia, the Belgrade correspondent of the Havas Agency, differs from advices directly from the Bulgarian capital with respect to the "bloodless revolt." He says that a regiment refused to join the movement and was disarmed after sharp fighting in the streets of Sofia, in which eighty gendarmes were killed.

The Belgrade newspapers declare that a regular hunt was organized for the capture of Stamboulisky, who is reported to be organizing a peasant corps to march on Sofia.

Quickly Conquers Constipation

Don't let constipation poison your blood and curtail your energy. If your liver and bowels don't work properly take CARTER'S Little Liver Pills today and your trouble will cease. For dizziness, lack of appetite, headache and blotchy skin nothing can equal them. Purely vegetable.

CARTER'S LITTLE LIVER PILLS

Small Pill—Small Dose—Small Price

Rumor That Prince Dead Is Unfounded.

TORONTO, June 11.—(Canadian Press.)—Some one in Hamilton yesterday caused considerable alarm by placing in circulation a rumor that the Prince of Wales had been thrown from his horse and killed. By telephone and by gossip the false news spread like wildfire. Hamilton newpapers and telephone operators were continually asked, "Is the Prince of Wales dead?"

By night the rumor had been broadcasted from Hamilton to Guelph and Toronto, but of course it is entirely unfounded.

ORVILLE CROWE LOST HIS LIFE

Canoe Caught in Eddy and Capsized, Throwing Two Peterboro Men Into the Water.

Orville Crowe, only son of Alderman and Mrs. Crowe, was drowned yesterday morning near Sky Rock in Lovesick Lake. At the time of the unfortunate accident Mr. Crowe was on his way, accompanied by his brother-in-law, Arthur Metheral, to Mr. Metheral's cottage. The young men had left Jacobs Hotel in a canoe and evidently did not make allowance for the high water and swift current which prevailed. The canoe was caught in an eddy and capsized, throwing both men into the water. They clung to the canoe for some time, attempting to bring it ashore with them, but finding that they were being carried down toward the dam, decided to abandon the craft and make shore alone. They had then but a short distance to go.

Mr. Crowe left the canoe first and started for the shore. His brother-in-law, in his efforts to look after the canoe, lost sight of him for a few moments and when he looked for him again he was nowhere in sight. Mr. Metheral made shore safely and immediately started a search for his companion, but without success.

At a late hour last evening the body had not been recovered.

Story of Eye Witness.

The lockmaster at Burleigh lock, who witnessed the accident, corroborates the story given by others yesterday. The accident, he says, occurred very near the Burleigh lock and just behind Dr. Fraser's island. When the canoe capsized the two young men left it and tried to swim to the boom, but while Mr. Metheral reached it in safety, Mr. Crowe went down and was not again seen.

Jack Jacobs, an Indian, rescued Mr. Metheral from his precarious position on the boom.

There is not much likelihood of an immediate recovery of the body, it is reported, on account of the exceptionally high water.

STIRRED BY BOMB PLOTS.

TOKIO (By Mail to the United Press). — Korea, "The Land of Morning Calm," has belied its name of late. Morning, night, and noon, it has been anything but calm. It has been a full day, indeed, when the Japanese police haven't reported another bomb plot in Korea, or announced the arrest of another bunch of "Korean Socialists."

The Korean Independence Party, which seems to operate principally from Shanghai, and whose known members would be arrested the moment they set foot in Korea, has been responsible, according to the Japanese police, for a general revolutionary plot in Korea, to have materialised this year, but which the police say they have nipped in the bud.

Throughout Korea, and on the Japanese mainland, there have been very many arrests of Korean suspects. In a good many cases bombs or bomb-making equipment were found.

WAR REDUCES REVENUES.

PEKIN, June 9. — China has her civil war to thank for a net decrease of $381,566 (Chinest currency) in operating revenue from her government railways during the year ended in November, 1922.

In spite of the fact that eleven lines showed increases ranging from $286.00 to $114,634, the disruption of traffic and appropriation of revenues by the military governors has turned the balance so that the year's operation showed a loss.

The Pekin-Mukden line which, to the north of Shanhaikwan, has been under the control of General Chang Tso-lin since he established the independence of the three Eastern Provinces in Manchuria a year ago, accounted for $992,946 of the deficit.

General Wu Pei-fu's operations on the line of the Pekin-Hankow railway caused a loss of $139,501 in revenue from that line. The total revenue for the year received by the government was $7,987,359.

KID HEELS.

Satin pumps with colored kid heels are one of the novelties in footwear this season. They promise to become more popular than the all-satin shoe.

PRESBYTERIANS IN THE PULPITS OF PORT ARTHUR

Huge Congregations Turn Out in the Twin Cities to Hear Sermons From the Visiting Divines.

DR. PRINGLE HEARD.

PORT ARTHUR, Ont., June 11—(Canadian Press) —All that is finest in Presbyterian congregational life and worship was typified and exemplified in the annual service in the assembly church here yesterday. The commodious and attractive edifice was completely filled by a congregation which joined heartily in the singing of familiar psalms and hymns, chiefly selections used in the assemblies of the church of Scotland for hundreds of years. Principal Gander the moderator of the assembly presided in the dignified manner characteristic of him and with him in the pulpit were the Rev. J. A. Tuer, minister of St. Paul's Church, a graduate of Knox College and the Rev. Dr. John Pringle of Klondyke fame, a former moderator of the assembly, the preacher of the day Mr. Tuer in well-chosen words welcomed Principal Gandier to St. Paul's Church on the occasion of the fiftieth anniversary of the formation of the congregation, and requested that he would say a few words with reference to the services which Dr. Pringle had rendered to St. Paul's congregation and to the church at large.

Dr. Pringle is selecting a text from the 136th Psalm intimated to the congregation that he did not intend to confine his remarks to the words of the Psalm, a intimation which he observed throughout to the letter. His address, which deeply interested and greatly pleased the large congregation, was reminiscent of early days in Port Arthur and its vicinity which the speaker first visited forty one years ago He described conditions as they were at that time in the civil and religious life of the country and suggested the thought of what God had wought in the interven ing years. He referred by name to many members of the church during his pastorate from 1886 to 1893. The congregation of St. Pauls was he said on a mountain, the y could today look back over the way they had traversed and to some extent could look into the future. They were uncertain they did not know what the future might have in store, but of these two things they were aware, first that God was more concerned and more interested than they could be that they would take the best course, and second that whatever might occur that God would be with them.

In the evening in St. Paul's Church the sermon was delivered by the Rev. Dr. Clarence McKinnon who spoke with all his usual clearness force and eloquence to another crowded congregation. In the neigh boring Methodist church Dr. Wylie Clark of Saskatoon preached in the morning and Dr. Leslie Pidgeon of Winnipeg, in the evening. In Knox Presbyterian Church Rev. Dr. Gordon preached in the morning and Rev. Archibald Young of Regina in the evening in St. Andrew's Church, Fort William. Various other commissioners occupied pulpits in church of the Twin Cities and preached to large congregations.

Liver Trouble

Pains in Stomach

Most of the misery and ill-health that humanity is burdened with arise from disorders of the liver, stomach or bowels.

If you are feeling out of sorts, have pains in the stomach, especially after eating, sour stomach, bilious spells, sick or bilious headaches, heartburn, water brash, etc., you should take a few doses of Milburn's Laxa-Liver Pills. They will liven up the Liver, regulate the Bowels, and tone up the Stomach.

Mr. T. C. Hallman, Highgate, Ont., writes: "I have had liver trouble and pains in the stomach for a long time. I started to use your Milburn's Laxa Liver Pills, and in a short time I noticed that they were helping me. Now I would not be without them, and cannot recommend them too highly."

Milburn's Laxa-Liver Pills are 25c vial at all dealers or mailed direct on receipt of price by the T. Milburn Co., Limited, Toronto, Ont.

Will Make Enquiry Into Excess Profit Charges.

SASKATOON, Sask., June 11. — (Canadian Press.) — "Rightly or wrongly, the farmer thinks that other people make too much profit from handling his product. Our enquiry will discover whether and to what extent the complaint is a just one."

Hon. W. F. A. Turgeon, former Attorney-General so defines the work of the royal commission to enquire into the grain trade, of which he is chairman. Interviewed here Saturday he was reluctant to express his opinion as to the time the investigation would consume. He thought, allowing due time for preparations and notice to witnesses that it was likely to begin about the end of June.

Bulgarian Revolution Is Cause of Anxiety

LAUSANNE, June 11. Canadian Press. — M. Todoroff, Bulgarian Minister to Jugo-Slavia, and president of the Bulgarian delegation at the Near East Conference, commenting on his country's upheaval said:

"I went to bed last night a Minister; I awoke to-day a refugee."

The Minister of Finance in the new Bulgarian Cabinet as reported from Sofia, is M. Todoroff, but whether this is the head of the Lausanne delegation or a Bulgarian of the same name merely, is not known.

The news of the overthrow of the Stambiulisky Government has caused anxiety among the diplomats here, and there is general nervousness regarding Balkan affairs. Bulgaria has received no adequate satisfacti. at the Near East Conference relative to her long-standing ambition for a commercial outlet to the Aegean Sea, and and must henceforth traverse both Greek and Turkish territories.

PREMIER ZANKOFF FRIEND OF BORIS

The King of Bulgaria Is Believed to Have Known of Revolutionary Plans.

PARIS, June 11. — (Canadian Press.)— The new Bulgarian Premier Zankoff was on the most intimate terms with King Boris, according to the Sofia correspondent of Havas, and it is believed there that the King was acquainted with the revolutionary plan, the promptness with which he signed all the decrees presented to him by the new Government being pointed out as proof that he was not ill pleased with the downfall of the man who exiled his father and only tolerated him.

Professor Alexander Zankoff is one of the most reputable doctors in Sofia University. He began gathering about him a year ago the leaders of the intellectuals in Bugaria regardless of party affiliations for the purpose of joint action against the Government. Zankoff is only 43 years of age. He was educated in Sofia and Munich and travelled extensively in Germany, Austria, and Hungary during the war.

Simple Application That Dissolves Blackheads

No more squeezing and pinching to get rid of those unsightly blemishes, blackheads. There is one simple, safe and sure way to get them out, and that is to dissolve them. Get about two ounces of peroxine powder from your druggist—sprinkle a little on a hot, wet cloth—rub briskly over the blackheads for a few seconds—wash the parts, and every blackhead will be gone. Pinching and squeezing out blackheads make large pores, and you cannot get all of the blackheads out this way—while this simple application of peroxine powder and water dissolves every particle of them and leaves the skin and pores in their natural condition.

News Nuggets, Keene.

KEENE, June 11.—Misses Lillian Herlihey and Ella Foley who have been visiting Miss Foley's parents, have returned to Downeyville.

Irwin Wedlock was in Oshawa a few days this week on business.

Miss Mary Burley, nurse-in-training at Belleville Hospital, is spending two weeks' holidays with her parents, Mr. and Mrs. L. Burley.

Miss Margaret Mather has accepted a position with the Pensylvannia R. R. Co., and is stationed at Detroit.

Born—On June 6, to Mr. and Mrs. John Richardson, a daughter.

Mrs. Vernon Ellis was in Peterborough a few days last week.

Mr. Archibald Bryce visited Toronto friends last week.

John Mather, Jr., left on Wednesday for Detroit, where he will visit friends.

Mr. James Richardson and family were in Roseneath on Thursday to attend the funeral of Mrs. Richardson's aunt, the late Mrs. George Minifie.

Miss Annie Burley has returned to Peterborough after a few days' visit with Keene friends.

Mrs. (Rev.) Downs is visiting her daughter, Mrs. Andrew McLauchlin.

The crop conditions in this section are very promising, the recent rains having done a great deal of good.

The Presbyterian Church will hold their annual anniversary services on Sunday, June 17. Rev. (Capt.) Anderson of Port Hope will preach morning and evening. Services at 10.30 and 7 p.m.

Mr. and Mrs. Andrew McLauchlin visited in Peterborough on Friday.

For Tired, Stiff, Aching Muscles and as a Rub-down for Athletes

Dr. CHASE'S LINIMENT

REDISTRIBUTION OF BRITISH FLEET NOW UNDER WAY

Steps Being Taken to Effect Plan Whereby the Mediterranean Fleet Will Be Britain's Strongest.

MANY CHANGES.

MALTA, June 11. — (Canadian Press Cable.)—The official announcement regarding the relief of the seventh destroyer flotilla at present in the Mediterranean by the third flotilla of the Atlantic fleet which comprises the latest-built British destroyers, is interpreted here as the first step towards putting into effect the proposed redistribution of the fleets whereby the Mediterranean fleet will again become Great Britain's main fleet in commission.

It is believed here that the next step will be the sending out of battleships of the Royal Sovereign class to reinforce the present battle squadron, but this is not likely to take place before October.

Other ships mentioned as destined for the Mediterranean from the Atlantic fleet, besides the second light cruiser squadron, are the newly-built Eagle, which is the largest aircraft carrier, also the Argus. The aircraft carrier Pegasus now here is returning to home waters.

Little doubt is entertained here that the destroyer strength in the middle sea is likewise to be considerably increased. Other steps contemplated are believed to be the relief of the eighth flotilla by a more modern one and the sending out of an additional flotilla, making altogether two flotillas in the Mediterranean.

I.O.D.E., Campbellford, to Give Scholarships.

CAMPBELLFORD, June 11. — The regular monthly meeting of the Daughters of the Empire was held in the Public Library. In the absence of the Regent, Mrs. W. H. Ashton, who was attending the missionary convention in Cobourg, Mrs. J. P Archer presided.

The committee appointed at last meeting to confer with Mr. Earl Greig, BA., with reference to the High School scholarships to be given by the I.O.D.E., reported favoring scholarships to be given for English history, English literature and mathematics.

It was decided to hold no regular meetings during the summer months.

Two new members, Mrs Wilbam Watters and Mrs. Arthur Armour, took their affirmations.

Canadian Officials Are in Washington.

WASHINGTON, June 11.—(Canadian Press.)—A party of Canadian officials will arrive in Washington to-day to confer with Secretary Hughes and representatives of the Alien Property Custodian's office and work out a uniform practice for disposition of certain large holdings of seized property on both sides of the boundary. The conference grows out of the fact that the United States' Custodian has taken over shares of Canadian corporations which were supposed to be owned by Germans in this country, while the Canadians likewise have possessed themselves of properties of American origin owned by Germans living in Canada.

Efforts have been made with varying degrees of success by the German owners to recover these properties and it is regarded as desirable that the same general rule shall be adopted by each country. There are many complex questions to be discussed and the conference probably will continue for some time.

Important Decision Will Be Made To-Day.

LONDON, June 11.— (Canadian Press.)—The Cabinet will meet this morning and is expected to decide whether the time is ripe for a statement by the Prime Minister on the recent German note. Such a statement may be made in the House of Commons to-day, according to custom, in the form of an answer to question in case the Cabinet decides it is opportune for a statement on the British policy.

The decision will be the outcome of the most important diplomatic exchanges which have been going on over the week end and it appears that Belgium is trying to bring British and French policies together. The chief stumbling block in the way of a re-union of the Allies which remains is French insistence that the Germans formally declare that they have given up passive resistance in the Ruhr.

160,000 Bottles of Beer Consigned to the Sewer.

SASKATOON, Sask., June 11. — (Canadian Press.)—Prohibition enforcement officers Saturday started dumping 160,000 bottles of real beer, valued at $26,000, down city sewers. The task will occupy several days. The beer was seized in liquor raids during the past month.

Six Inches of Rain Fell in Hour and Half

MACON, Ga., June 11. Canadian Press. — Damage estimated at $1,000,000 was caused to Macon property by a storm that broke over this city at 12.30 o'clock yesterday afternoon. Nearly six inches of water fell in less than an hour and a half.

While the storm was at its height Curry's Hall on Giles street, was flooded and the firemen had to rescue nine persons from the second floor. Te firemen found all exits washed away, and the building ready to collapse.

George S. Woodruff and a companion drove an automobile into the underpass under the Central of Georgia Railway, near the Central station when the storm broke, to put up the side curtains. Before the task was completed, the water was up to the bottom of the car.

PRICE OF HOME WAS WASTED

Mrs. Logue States Money Failed to Buy Health, But Tanlac Restored It.

"I bless the day I started on the Tanlac treatment, for it completely ended my troubles, which had kept me in misery ever since I came here from Scotland eleven years ago," is the grateful statement of Mrs. Emily Logue, 129 N. Park Street, Hamilton, Ontario

"At times indigestion, gas bloating and heart palpitation tortured me till I thought it would drive me frantic My appetite was so poor I scarcely ate enough to keep going, and I grew so weak and worn out I had to let my housework go My head ached till I thought it would split, I had fearful dizzy spells, and couldn't get a good night's sleep.

"I spent enough money on medicine to buy a new home, but nothing helped me until I started on Tanlac. I now have a splendid appetite, my digestion is perfect, and I always feel strong and well, for Tanlac has built me up to robust health, and I will always praise it."

Tanlac is for sale by all good druggists. Accept no substitute. Over 37 million bottles sold.

Tanlac Vegetable Pills are nature's own remedy for constipation. For sale everywhere.

Quebec to Attract the Tourist Trade.

MONTREAL, June 11.—(Canadian Press)—Leaders in municipal affairs, transportation and publicity interests with representatives in federal and provincial administration met here Saturday and formed the Province of Quebec Tourish Association. Its aims will be the attraction of tourists to this province and development of facilities to accomodate such tourists so that Quebec may compete with other sections of the continent for tourist traffic.

DELORME TRIAL HAS BEEN FIXED FOR THIS COURT

Trial of Montreal Priest Will Be Held During the Present Session of the King's Bench—Lemieux Will Preside.

PROBABLY JUNE 20.

MONTREAL, June 11. Canadian Press. — The trial of the Rev. Father Adelard Delorme on a charge of murdering his half-brother, Raoul Delorme, has been definitely fixed for the present session of the Court of Kings Bench here, and Chief Justice Sir Francis Lemieux will preside at the trial. The official announcement was made on Saturday after the Crown Prosecutor R. L. Calder, K. C., had conferred with Hon. L. A. Taschereau, Premier of the province.

At Tuesday's opening of the court Chief Justice Martin will announce the date of the trial which it is understood will be June 20.

In order to proceed with the trial it will be neecssary to empanel a new jury and it is expected that some difficulty will be met in obtainingthis jury. The question of prejudice one way or another will be thoroughly investigated when the time for challenges comes.

The witnesses, numbering over 50, are available at any time. During the trial Alleyn Taschereau, K. C., will defend the priest. With him as counsel will be C. E. Cahan, K. C., R. L. Calder, K. C., will prepresent the Attorney-General's Department for the prosecution.

While the story of the murder, as far as known, will be recounted in court, a number of new exhibits will be shown, among them elaborate plans specially prepared of the house of the priest on St. Hubert street, the garage and the spot where the body of Raoul Delorme was found near Snowden Junction in the north-east section of the city.

According to reports Father Delorme is extremely anxious to have his trial brought on as soon as possible. A number of new phases, it is said, will be brought out before the court when the case comes up.

Optimism Among the Lausanne Delegates.

LAUSANNE, June 11.—(Canadian Press.) — "Subdued optimism" appeared to prevail among the Allies yesterday after the special meeting of Near East Conference leaders to discuss the critical Ottoman debt question. The meeting was confined to Ismet Pasha, for the Turks, and the principal Allied delegates.

Everybody was cautious in talking about what occurred. All agreed the conversations were useful, but admitted no solution was found. Experts of both sides met last night, and will continue in session all day to-day, in an endeavor to find the way to a compromise.

Pen and Pencil Sets $4.50 and up

Sterling Silver Pens $5.50 and up

Solid Gold Pens $25.00 and up

Selection and Service at best stores everywhere

Waterman's Ideal Fountain Pen

L. E. Waterman Company, Limited

179 St. James Street, Montreal

New York Boston San Francisco Chicago London Paris

The Evening Examiner

PHONES—Editorial 1601. Business Office, 1600. Private Branch Exchange to all Departments.

The Examiner is a member of the Audit Bureau of Circulation.

The Daily Examiner, published every lawful evening. The Peterborough Examiner, Limited. Office, 419 George Street.

The Weekly Examiner, published Thursday morning. $6.00 per year, delivered in city; out of town subscribers, by mail, $4.80 per year; that of The Weekly Examiner is $1.50.

U. S. REPRESENTATIVES.

Special U.-S. Representatives—W. H. Stockwell, 629 People's Gas Building, Chicago Ill.

New York—Chas. F. Miller, 225 Fifth Avenue.

Advertising Rates on application.

R. M. GLOVER Managing Director.

MONDAY, JUNE 11, 1923.

ARE WE SELFISH?

It is as true of municipalities as it is of individuals that they cannot live to themselves alone—yet sometimes it looks as if Peterborough was trying the experiment.

The other night a communication asking for assistance for the typhoid-stricken town of Cochrane was referred to the Finance Committee—a polite way of burying the appeal, it is to be feared.

Similarly, Peterborough fell down in its duty towards the fire victims of Northern Ontario.

The city is not a member of the Good Roads Association, its grant towards the Trent Waterways Development Association is scarcely in proportion to the population of the city or the benefits derived.

When either Police Chief or Fire Chief desires to go to the convention of the Police Chiefs or Fire Chiefs of the Dominion there is always reluctance to pay the shot, yet these annual gatherings in which the experience and knowledge of the delegates are on tap for the general benefit are only made possible by the co-operation of the municipalities.

In these and other respects there has been a rather selfish attitude on the part of the civic administration; we have been inclined to lean on somebody else and have not even been neighborly in our attitude towards others.

True economy is the watchword of the day, but economy can be overdone when it makes a community forget its duty in regard to other municipalities.

Our treatment of Cochrane and of the fire-swept areas of New Ontario is not such as to cause admiration for Peterborough's generosity.

HELPING THE FIRE-FIGHTERS.

The Oshawa Council has just passed a bylaw giving the vehicles of the Fire Department right-of-way over all other street traffic, and also control of the streets in the vicinity of fire.

This is a very timely piece of legislation that might well be adopted in Peterborough.

The Oshawa bylaw provides that fire apparatus shall have right-of-way over every other vehicle and may pass a street car on either side of the same. At the same time, drivers of other vehicles are instructed to drive as close as possible to the right-hand curb of the street and stop until after the fire brigade has passed.

In addition, it is provided that no vehicle shall follow after the fire apparatus until the same is at least 400 feet in advance, nor approach any nearer than 600 feet at any stationary fire apparatus being used at the place of fire or alleged fire.

Restrictions such as these have become most necessary in any centre of any size, and the Peterborough Fire Department has often had reason to complain of the absence of such a bylaw here, the interference caused by motorists being a decided handicap to the brigade when on duty.

Often the passage of the apparatus to a fire is slowed up by vehicles in the way, and it has been a common custom for motorists to drive as close as possible to the scene, regardless of the inconvenience caused to the men engaged in fighting a fire.

The Oshawa bylaw should put a stop to such conditions in that town.

MUSSOLINI'S PLAN.

The new electoral plan announced by Premier Mussolini of Italy is attracting world-wide attention because of its unique features, chief of which is the provision by which all Italy is regarded as one gigantic voting constituency.

Examiner readers will perhaps grasp the significance of the new method if they will imagine it applied to Canada.

Suppose that on a certain day the electors of Canada having registered their party affiliations all cast their ballots for their party.

When the vote was counted each party would be assigned a proportional number of seats in Parliament.

Then there would be a second election in which each Province of Canada would fill the seats apportioned.

The advantage of the plan lies in the fact that purely local questions and political personalities would be eliminated and the election would be settled on the basis of the policies of the parties.

Against this, however, is the objection that districts not identified with any of the organized parties, as well as the smaller parties themselves, would be without any representation at all. And, in addition, there would be the danger of losing all contact between candidates and electors, except perhaps in sections where one party had a definite majority.

Mussolini's object is plain—he seeks to kill off the old parties completely.

There is no danger of his plan being seriously considered in Canada.

STRIKING VARIATIONS.

The variation in taxation methods throughout the Dominion is illustrated by the difference in the basis used in the various Provinces on which to levy a motor vehicle tax.

Each Province, according to a bulletin received by the Examiner from the Citizens' Research Institute, has a system of its own.

In British Columbia, for example, the license fee is based on taxation units arrived at as follows: The value of the motor vehicle in dollars plus the weight of the motor vehicle in pounds.

Alberta and Manitoba levy a tax according to the length of the wheel base in inches.

Saskatchewan prefers to tax according to the horse power of the car.

Here in Ontario both the horse power and the number of cylinders are taken into consideration.

Quebec, again, bases its tax on the horse power, New Brunswick chooses the weight basis, as does Prince Edward Island, while in Nova Scotia the tax is levied upon the vehicle's value and horse power.

In regard to speed limits, there is again a striking variation. Alberta names twenty miles an hour in cities, towns and villages, but in the country the only restriction is that motorists shall not drive recklessly. Saskatchewan, on the other hand, has no limit anywhere, but drivers are not expected to drive recklessly either in city or country.

British Columbia, Manitoba and Nova Scotia limit motorists in cities, towns and villages to fifteen miles an hour, Ontario and Quebec twenty miles an hour and New Brunswick and Prince Edward Island three miles an hour off this limit, holding drivers in municipalities down to twelve miles.

In open country British Columbia and Quebec permit thirty miles an hour, Ontario and Prince Edward Island twenty-five and New Brunswick and Nova Scotia twenty miles an hour.

The figures indicate that a motorist who attempts a transcontinental tour will have to watch his step—or, rather, watch how he steps on the gas—if he wants to avoid a violation of the motor vehicle regulations.

Incidentally, it would be interesting to know just what effect has been obtained in the Western Provinces where no speed limit has been set, following the plan adopted in France where the driver is held responsible for accidents caused by his carelessness no matter at what speed his car may have been travelling?

A PRESS AGENT'S BLUNDER.

The original press agent for oleomargarine would make a good Jonah, says the Montreal Star. To recommend an article as a poor man's substitute for bad butter, was to damn it beyond hope. Nor did it get any help from an advertising point of view when it was reluctantly admitted to the country as a "war measure." It naturally took rank in the public mind with various contributary elements which go to make up what Sherman said war was.

Yet there are those who insist that oleomargarine is a wholesome and tasty article of food on its merits. If no one had mentioned butter at all, it might have got by as a cheap lubricant for dry bread. Millions of people in the world do not eat butter. They eat something else. It might have been possible that oleomargarine could have made its way as an independent addition to the menu, just as marmalade and honey are.

But it seems pretty well discredited now in this country. Our people will never forget that it was to come on as an understudy for butter when the latter article had become too temperamental and up-stage; and that it was only shot into this noble Dominion in the form of war munitions when we were all doing our bit and trying to feel as bad as the boys in the trenches.

ANOTHER COAL STRIKE?

The report from Washington pointing to fear of another coal strike in the anthracite fields in September is too vaguely speculative to occasion much alarm, says the Ottawa Journal. So far no indication seems present that a strike threatens. Nevertheless, there is no assurance that a strike will not take place. The danger lies in the fact that the agreements between the coal operators and miners expire August 31. Failure of amicable settlement on new contract terms is as liable then as it was last year. Those in Canada who are saying that because two or three strikes have occurred in the last few years there is not likely to be another for four or five years are placing large trust in the uncertain law of average.

Should danger of a September strike loom up during the summer it is very likely that drastic action will be taken at Washington. The temper of the American people will hardly tolerate a repetition next winter of the unnecessary hardships of last winter. They will demand effective intervention of some kind on the part of their Government. The time of such a strike—the commencement of the coal season—might induce the Government to the length of the prompt taking over of the operation of the mines.

But while the American Government may protect the interest of the American people in case of another strike, there is less assurance for the people of Canada. Washington is not responsible for our protection. Good reason exists, therefore, to expect that the several inquiries being conducted into Canada's fuel problem will lead to some practicable plan of relief in event of emergency, at least.

CHANGED DAYS.

A candidate for the Legislature has deemed it necessary to deny a rumor to the effect that he was drunk at a certain plowing match last fall. This is an illustration of the great change that has come in the habits of the people of Ontario, says the Woodstock Sentinel-Review. In the "good old days" nobody would have thought of either making or denying such a charge. Indeed the failure of a man to get properly drunk at a plowing match or on other suitable occasions would have been more likely to tell against him than be recorded in his favor. In days which now seem so far off, but which are within the memory of people still living, a barrel of whiskey with a tin dipper was regarded as a necessary part of the equipment for recording the votes of the free and intelligent electors. The days of open voting were days of open drinking, and the candidate who failed to honor the customs of the time was regarded as lacking in certain of the qualities which make and keep a man human and give him kinship with his fellow beings. There is a well authenticated story to the effect that one of the supporters of a certain candidate in an election campaign deemed it advisable, in addressing an audience supposed to have temperance leanings, to remove some "misunderstandings," due to the unscrupulous conduct of the enemy. The candidate had been represented as a man of convivial habits. His supporter sought to make it clear that that was a thing of the past, and that the candidate had become as good a temperance man as anyone could desire. This was too much for the candidate, who was present. He declared quite frankly that anyone who took him for a brand snatched from the burning would be very badly mistaken. And the audience cheered him.

But "them days is gone forever," as they say in the comic strips. No doubt it is all for the best. And yet, there were big men in the old days, too.

EDITORIAL NOTES AND COMMENT.

Two weeks from tonight the battle of the ballots will be over. Not everybody can pick a winner but everybody on the list can vote—and should do so.

A number of candidates have dropped out, and two weeks from now a lot more will wish that they had also retired.

The fighting in the campaign seems to be confined to the leaders. It is apparently difficult to get the rank and file excited.

Clean to handle. Sold by all Druggists, Grocers and General Stores

WISE AND OTHERWISE

Philanthropy is the business of giving it back to the people you took it from.

* * * * *

Getting sophisticated is just a slow process of eliminating the things you can enjoy.

* * * * *

The more we read about China, the less we worry about Japan's effort to monopolize it.

* * * * *

A sucker is a man who believes everything. A grouch is a man who doesn't any more.

* * * * *

If this thing keeps on, only an M.D. with a prescription pad can qualify to command a liner.

* * * * *

Up to the time of going to press, none of the undeveloped peoples had begun a six-day dance contest.

* * * * *

The paths of glory lead to the

paying teller's window.

* * * * *

A materialist is a man who takes down a greater profit than yours in spite of all you can do.

* * * * *

A cool summer won't be an unmixed calamity. There won't be so many jokes about summer furs.

* * * * *

At any rate the Pulitzer prizes occasionally call attention to works that might otherwise escape notice.

* * * * *

When a land is half-civilized, it has rescue homes for girls. When it becomes wholly civilized, it won't need any.

* * *

Fortunately, the boll weevil located in America instead of Europe, so no drive is afoot to relieve the sufferers.

* * * * *

Another thing that affects the price of gas is the distance you happen to be from another filling station.

* * * * *

That horse man who says, "a car doesn't quiver with affection under

the touch of your hand," knows little about jitneys.

* * * * *

There isn't much probability, however, that the theory of evolution will be an issue in the next Presidential campaign.

* * * * *

Correct this sentence: "Why, of course," said she; "we'll be glad to keep your children while you are away for the week-end."

* * * * *

Life is about equally divided between wishing for something you can't afford and wishing you hadn't spent so much last month.

* * * * *

There is no truth in the charge that America has no great painters. We know a man who painted an old car well enough to get a loan on it.

* * * * *

An old-timer is one who can remember when it was good manners to ask your guests to excuse the light when you took it out of the room.

OBITUARY

SENATOR FORGET.

OTTAWA, June 11.— (Canadian Press.)—The funeral of Hon. Amedee Emmanuel Forget, a member of the Senate for Alberta since 1911 and formerly very active in the early affairs of Western Canada, who died here Friday morning, was held Saturday morning. The remains were taken to Montreal for burial. Representatives of the federal cabinet, senate, House of Commons and the bench were in attendance.

VETERANS PROTEST

REGINA, Sask., June 11.—(Canadian Press)—Protesting the action of railway authorities, no delegate from Saskatchewan will go to Vancouver.

That is the text of a telegram sent yesterday by Lieut. Col. James McAra, president of the Provincial Command, G.W.V.A. to C. G. MacNeil, Dominion secretary of that board.

The wire followed receipt of news that the once cent a mile to the reunion rally at the Coast City should be cancelled to all but accredited delegates figured on a membership basis.

RHINESTONES FEATURED.

Rhinestone studded gowns are newer than the beaded frock and hence are more in evidence at ultra smart functions.

CATTLE, GRAIN AND PRODUCE

Peterboro—Toronto—Montreal—Winnipeg—Chicago

Fruits.

Bananas, doz. 30-60c, lb. 10c; oranges. 30-90c; bitter oranges, 15-29c; doz.; grape fruit, 10-15c each, 2, 3, for 25 cents; grapes 90c per lb.; lemons, 30-40c doz.; cranberries 2 lbs, 25c; Smyrna figs 40-50c; cooking figs, 15c lb.; dates, 10c lb.; Spy apples, 75c peck; Baldwins and Starks, 40-70c peck; russets, 20c peck; Greening apples, 20c peck; strawberries, 20 and 35c box; rhubarb, 5c bunch; pineapples, 25 to 45 cents, $6 a case, 18-30c.; $1.65-$4.00 a dozen; red plums, 20c. doz.; apricots, 20c doz.; peaches, 40c doz.; cherries, 90c lb.

Cocoanuts, 10-15c; chestnuts, 30-40c lb.; mixed nuts, 25-30c lb.

Vegetables.

Beets, 12½ lbs. for 40c; new beets, 15c bunch; carrots, 12½ lbs, for 30c; new carrots, 15c bunch; parsnips, 5c lb.; leaf lettuce, 5-10c; Iceberg head lettuce, 20-25c; cabbage, 10-15-20c new cabbage 10c lb; domestic potatoes $1-$1.25 bg; new potaoes 20c meas., pk. 75c; sweet potatoes, 10c lb; domestic onions, 5c lb.; Spanish onions, 4 lbs, 25c; Bermuda onions, 2 lbs 25c; green onions, 5c; spinach, 20c lb; parsley, 5c; green peppers, 10-15c each; cucumbers 2 for 25c; (Florida) and 20-25c; (hothouse) tomatoes, 50c lb.; Florida, 30c; endive, 10-15c bunch; radishes, 2 for 25c; California celery, 15-25c Lima beans, 10c lb; string beans, 30c lb; artichokes, 20c each; asparagus, 2 bunches for 25c; egg plant 35-40c; watermelons, $2.25 each.

Dairy Products.

Butter, creamery 33-37c; dairy, 30-33c; oleomargarine, 25c; eggs 27c per dozen; lard, 17-23c; shortening, 17-18c; cheese, new, 23-24c lb; old cheese, 40c lb.

Fish.

Salmon, pink, 20c lb; red, 18-25c; salmon trout, 25c; white fish, 18c; halibut, 28-30c; haddies, 18-20c; boneless, 25c; fillets, 28c; kippered herring, 20c; salt herring, 60c doz; sea herring, 10c lb, fresh, 3 lbs, for 25c; snacks, 35c; smelts, 20-30c lb.

Meats.

Beef, lb., 9-30c; pork, 17-35c; bacon, 32-50c; sausage, 18-20c; veal, 8-30c; lamb, 12-35c; mutton, 12-30c.

Chicken, lb. 30-35c; hens, 24c lb.

Hogs, thick, smooth, cut, $8.75; select graded, $9.75; dressed (head on), $16.00; dressed (head off, $17.00.

Grain (Wholesale and Flour.

Wheat (Fall and Marquis) $1.00-$1.05 bu; spring wheat, $1.00-$1.05; peas, (No. 1) $1.25-$1.35; No. 2, $1.15; oats, 55-60c; rye, 65-75c; barley, 60-65c; buckwheat, 75c; alsike $4-$5; red clover, $5-$9; sweet clover $3-$3.25 bu.; cleaned, $5.

Flour, half bbl. $3.75-$4.00; pastry flour, 24 lb. bag, 83-85c.

Hay, Bran, Etc.

New hay (loose) $12-$13; baled, $14-$16; straw, $8-$12; bran, ton, $28; shorts, ton, $30.

Hides and Wool.

Cow hides, heavy, 8c; light, 9c; horse hides, $2.50-$3; calf skins, veal, 12c; deacons, 50-75c; kips, 10c; sheepskins, $1-$1.50; shearling, 20-25c.

Wool, 18-23c.

EGG MARKETS.

OTTAWA, June 11.—(Canadian Press.)— Sales of car lots of firsts were reported Saturday at 29 1-2 to 30, Ontario shipping point. Some report that offers for next week's shipments of straight gathered are being made at 23 f.o.b. Ontario shipping point. No business is reported at present at such a figure. The market has a little easier tendency.

Toronto, lower; carton extras 35; extras 33; firsts 30 and 31; seconds 26.

Montreal, unchanged. Winnipeg, jobbing extras 28 and 30; firsts 26 to 28; seconds 21 and 23. Moose Jaw dealers quoting 19 delivered. One car mixed rolling Montreal, firsts 22; seconds 18 f.o.b. Moose Jaw.

Alberta and British Columbia markets unchanged. New Brunswick country points 23 and 24; jobbing St. John, 25 and 26; retail 30.

CASH GRAIN.

MONTREAL, June 11.— (Canadian Press.)— Trade in cash grain was very quiet here Saturday. The condition of the flour market was unchanged. A moderate amount of business continues in millfeed with the rolled oats market quiet. The tone of the egg market was steady. Total receipts from May 1 to date were 166,138 cases as against 124,-017 cases for the same period in 1922. The strength of the butter market still features conditions there. Total receipts from May first to date have been 10,021 packages less than in the same period of 1922. The market in cheese is inactive. Total receipts from May 1 to date have been 11,296 boxes less than in the same period of 1922.

GOOD PRICES FOR CATTLE.

MONTROSE, Scotland, June 11.—(Canadian Press Cable.)—The firts consignment of Canadian cattle to this port attracted an exceptionally large number of buyers. An aggregate of £3,978 was realized for 124 cattle or 62 shillings per hundred weight.

CHEESE MARKETS.

FARNHAM, Que., June 11.—(Canadian Press.) — At Saturday's meeting of the Eastern Townships Dairymen's Exchange, seven factories offered 452 packages creamery butter, and all sold at 31 5-8 cents per pound f.o.b.

ST. HYACINTHE, Que., June 11.—(Canadian Press.)— At Friday's meeting of the board the offerings of butter sold at 32 1-2 cents per pound. The cheese disposed of at 15 1-4 cents per pound.

CHICAGO WHEAT.

CHICAGO, June 11.—(Canadian Press)—Wheat scored a moderate advance in price Saturday, chiefly as a result of heavy rains in the southeast and because of the bullish showing made by the Government crop report. The market closed unsettled at 5-8c and 1-14c net gain with July $1.11 3-8 to $1.11 1-2 and September $1.09 3-4 and $1.09 7-8. Corn finished at 1-4c off to 1-4c up; oats at 1-4c decline to 1-4c advance, and provisions 2 to 12c down.

WHEAT EXPORT.

VANCOUVER, B. C., June 11. — (Canadian Press.)— Almost sixteen and a half million bushels of wheat were exported from the port of Vancouver during the period September 1, 1922, to May 31 of the present year, according to figures issued by the Merchants' Exchange. Of this total 13,544,150 bushels have gone to the United Kingdom and the continent, 3,598,019 bushels to the Orient and the rest, approximately 350,-000 bushels, to South America.

LONDON BUILDINGS DECAY.

LONDON, June 9. — London is said to be slowly crumbling away, or at least most of the historic buildings are decaying.

In an effort to ascertain the cause of this crumbling of apparently insoluble stonework, the Government has appointed a committee of scientific experts to thoroughly probe the matter.

It is known that stone used in one part of the country will stand unaffected, but if used in another it will decay. This is a mystery the experts have to probe, and it will take considerable time, for it involves questions of chemistry, biology, and physics.

Among the buildings needing immediate attention ore the famous Carlton Club, Tower of London, the Houses of Parliament, Holyrood Palace and Tintern Abbey.

DRESSES WITH MUSIC.

PARIS, June 9 (United Press). — The latest craze in the dressmaking establishments of the Rue de la Paix is the presentation of dresses with songs and music. While the mannequins are parading a good singer details the merits of each dress in verse, accompanied by some sweet music for the purpose of charming the clientele.

BRITISH AT DUSSELDORF.

PARIS, June 11. —(Canadian Press.) — A small detachment of British troops has arrived at Dusseldorf. The detachment consists of a few officers and artillerymen from Cologne, who were invited by French headquarters to participate in an inter-allied horse-show, running and steeple-chasing, according to information from reliable French sources.

STEAMER IS SINKING.

LONDON, June 11.— (Canadian Press.)—The British steamer Maidan, bound for London from Calcutta with a heavy cargo, is sinking off St. John's Island in the Red Sea, according to a dispatch to Lloyd's from Port Sudan yesterday.

Another steamer, twenty miles distant, was reported to have answered the distress calls of the Maidan.

The number of passengers and crew of the Maidan is unknown.

BALTIC IN TROUBLE.

LIVERPOOL, June 11.—(Canadian Press.) — The steamer Baltic struck an obstruction, apparently a submerged wreck, two hours after leaving Queenstown bound for New York. It is not believed that the Baltic is seriously damaged, but she is returning direct to Liverpool, where she is due to-day. The steamer has a light passenger list.

CLEVELAND BICYCLES

SOLD ONLY AT

MILLARD'S, 225 Hunter St.

REPAIR PARTS, REBUILT WHEELS, BASEBALL AND OTHER SPORTING GOODS

When You Buy a "MASSEY" You Get More Than a Bicycle, You Get Service---100% SERVICE

SOLD ONLY BY White's Cycles and Sports Limited

174 Hunter Street Open Evenings

"I Got It For Passing My Exams"

"GEE, George, I bet my dad will get me a C.C.M., too, I studied hard all year, and I passed my exams. well. I think I deserve a bike, don't you?"

"I hope you get it, Eddie. Then you can join the rest of us fellows in our runs out into the country and our picnics.

"I'm taking mine away on my vacation, too. There are lots of country roads to ride along and dandy woods to explore, some streams to fish in and other things to see, all within easy riding distance.

"Mother says it will be so handy to have a bike around. There's always the mail to go for and other errands to run."

"Well, George, I'm going to get my dad to go with me to the C.C.M. dealer's and see the new models—especially that dandy Curved Bar Sport Model and the other one a boy won't outgrow."

"Don't forget to tell him, Eddie, that C.C.M. Bicycles are away down in price. $15 to $20 less than the war prices. Also that they're made of English Seamless Tubing and equipped with the C.C.M. Triplex Hanger, Gibson Pedals and the Hercules Coaster Brake without extra charge.

"If he says he's short of cash, Eddie, tell him he only needs to pay a few dollars down, and the rest in small weekly or monthly payments."

"And I'll offer to help pay the balance, George, There are lots of jobs for a boy with a bicycle during the summer holidays, delivering small parcels, running messages, and doing other things. It will be good experience and heaps of fun, too."

"Well, 'so long,' Eddie. Go to it and get that C.C.M. Bicycle."

C·C·M· Bicycles

THERE are over 1,000 C.C.M. Service Stations in Canada carrying genuine C.C.M. parts and giving C.C.M. service. Look for the above sign.

RED BIRD—MASSEY—PERFECT CLEVELAND—COLUMBIA

"The Bicycles with the C.C.M. Triplex Hanger"

Canada Cycle & Motor Company, Limited

Montreal, Toronto, WESTON, ONT., Winnipeg, Vancouver

209

Buy Your C.C.M. BICYCLE Where Service Reigns Supreme

BUY IT FROM White's Cycles and Sports Limited

174 Hunter Street Phone 897

Agents For "PERFECT"

SIMPSON, COPPING & CO.

Phone 574w 460 George Street

The purity of Sunlight —

The scrupulous purity of Sunlight Soap is ensured because it is *blended* with pure cocoanut and rich palm oils which are tested by our expert analysts. Thus there is no possibility of adulterated or inferior oils being used.

The purity and excellence of Sunlight Soap stamps it as the leading laundry soap of the world. A little "Sunlight" means a lot of saving. Buy Sunlight today.

Lever Brothers Limited, Toronto. 2911

IN MILLBROOK AND DISTRICT

Girls Had a Picnic to Wallace's Point — Personal Mention.

MILLBROOK, June 11. — Three carloads of the girls belonging to the C.G.I.T. group of Grace Presbyterian Church had a delightful picnic outing to Wallace's Point on Wednesday, through the kindness of Rev. G. S. Gervan, W. E. Ball, and J. N. McGill, who kindly gave the use of their cars for the occasion. Games, races, etc., followed by a substantial tea, made up the afternoon's enjoyment. Miss Anna Russell is the mentor of the Presbyterian group here.

Mr. and Mrs. B. H. Price, who were recent visitors at the home of her parents, Mr and Mrs. R. J. Doak, left for their home in Orillia on Wednesday.

Rev. A. H. McConnachie, of Centreville, is in Port Arthur attending the General Assembly of the Presbyterian Church in Canada. Church union is the subject of greatest interest, apparently, before the leaders in church life and thought at present. Rev. Dr. W. J. Clarke, of Montreal, in his address as the retiring Moderator, pleading with the 500 commissioners who are attending the Assembly, to approach the question "in all sincerity, seeking grace from the Master of all our Assemblies ,that we may fittingly discharge the high and solemn responsibilities resting upon us at this time, possessed by Christ's spirit." Rev. Dr. Gandier, principal of Knox College, Toronto, was unanimously elected the new Moderator.

Miss Stella Pethick was a visitor to Peterborough on Wednesday, Miss M. E. Hetherington relieving her of her duties at the Post Office for the day.

Rev. Milton Williams, of Havelock, a graduate of Trinity College, Toronto, and recently ordained as curate at St. Alban's Cathedral, has been appointed the new assistant to Rev. Canon Allen for the parish of Millbrook and Cavan, assuming his duties last Sunday.

Miss Daisy Robinson, of Toronto, is visiting her parents, Mr. and Mrs. Charles Robinson, at present.

Rev. S. T. Tucker will preach the Sunday School anniversary sermon at the Cavanville Methodist Church on Sunday, 17th June, Rev. S. G. Rorke taking the service here. Rev. A. J. Langford, of Trinity Church, Peterborough, will be the preacher for the evening at Cavanville.

The annual garden party will be held on Monday evening.

Mrs. Robert Smith has sold her residence on Bank Street East to Mr. Howard Murney, who will take possession in the immediate future. Mrs. Smith intends, for the present at least, making her home with her son, Mr. L. W. Smith, on the homestead a mile or so east of the village.

Miss E. Palmer, of Peterboro, who came out for the choir concert at Grace Church, with which she was assisting, was the guest of Miss Mabel Clarry while here.

Mrs. McGimpsey, of Detroit, who has been visiting friends in Peterboro, Port Hope and at other points, was the guest of Mr. and Mrs. W. E. Ball this week, and also relatives on Fallis Line.

Owing to the wet weather the League ball game between Millbrook and Garden Hill, which was to have been played at the latter village on Friday evening, was unavoidably postponed.

Mr. and Mrs. W. E. Ball, Miss Thelma Ball, Mr. Reid Ball and Mr. J. L. Byam motored to Port Hope on Thursday evening and attended the political meeting at which Hon. E. C. Drury was the chief speaker. There was a very large attendance.

Miss M. Needham returned home on Tuesday after a pleasant visit with friends in Toronto for the past two weeks.

The following are the officers of the Millbrook Sports Club:
President—F. N. Alcorn.
Vice-President—E. E. Doxsee.
Secretary—Ernest Burnham.
Treasurer—J. L. Larmer.

PLAY FOR BRITISH GOLF TITLE TODAY

Two Hundred and Twenty Two Entrants, Many of Whom Are Foreigners.

TROON, Scotland, June 11. Canadian Press. — Cold winds were blowing in from the sea upon the Ayrshire coast last night, rattling the bedroom windows of two hundred and twenty-two golfers as they went to sleep, each with hope, faint or strong, that the play in which he will begin to participate this morning may carry him by Friday night to the glory of owning the title of British Open Champion.

Yesterday being Sunday no one played golf at Troon; but being the eve for the first test for the championship everyone talked golf.

The qualifying round, eighteen holes to-day, and eighteen Tuesday, will be played over two courses, known as the new course and the municipal course. Each player will make a round on both of them. The eighty survivors of the qualifying round will play in the championship match at seventy two holes over the old course, which skirts the chilly sea.

All the players expressed pleasure at seeing the rain on Sunday as the greens, smooth and speedy, were hard making approach difficult. The bright sunshine and the afternoon winds, however, probably gave back to the greens whatever speed they lost in being wet down by the rainfall.

Glasgow is only 50 miles away from Troon, and special trains and motor cars are expected to bring thousands of spectators here to-morrow to watch the best players of Great Britain, the United States, France, South Africa and sundry other places vie for the championship.

There are twelve entrants from the United States. Among them are Walter Hagen, Gene Sarazen and Jim Barnes.

British experts regard George Duncan and Abe Mitchell as the hope of the homeland against the threat to take the championship across the Atlantic for the third consecutive year.

Even if the championship does not go across the Atlantic, it is not at all certain that it will remain in Great Britain, as there are several foreign golfers here besides those from the United States, considered quite capable of winning.

Among the possibilities for the title are Fred Jangle, open champion of South Africa, Armand Massey the open champion of France, Angel Delatorre, the Spanish titleholder, and Joe Kirkwood, the Australian champion, to name but a few of the most renowned foreigners. Youths dominate the field, but there will be four men who for decades have been familiar figures on hundreds of golf courses; they are James Braid, Harry Vardon, Ted Ray and Alexander Heard.

Braid may not win this championship, but if he never makes another shot he has already kept many another man from winning it, for he is responsible for 68 new bunkers which have been scattered over the three courses in the past few weeks. In those bunkers next week many a hope of glory is sure to die.

The United States entrants received a shock Saturday night when informed they would not be allowed to use their corrugated, grooved or slotted clubs. The decision to bar clubs of this nature was reached at a special meeting of the Royal and Ancient Royal Golf Committee and as a consequence all of the United States players and a few of the British contestants will probably spent part of Sunday filing the clubs to make them conform with the requirements.

The statement of the committee said in part: "The Rules Committee have decided that clubs of corrugated, grooved or slotted patterns constitute a substantial departure from the traditional accepted forms and makes of golf clubs, and accordingly are not permissable in a competition played under the rules of the Royal and Ancient Committee. Consequently they are not permissable in the open championship."

HASTINGS TRIMMED HAVELOCK 13 TO 2

Intermediate Lacrosse Clash Proved Tamest Game Staged for Many a Day.

HASTINGS, June 11. - In the first O.A.L.A. Intermediate game played here on Saturday, Hastings trounced Havelock by the score of 13-2.

It was the tamest game ever staged in Hastings and "Bun" Clarke of Toronto was father of the situation from start to finish.

Havelock arrived in Hastings about 3 o'clock with a handfull of supporters and by the a...nts that had been circulated were sure winners but the boys here always play good clean lacrosse and were out to win.

The game started at 4 o'clock and for the first five minutes it looked as if it would be a merry battle but before time was called for the end of the quarter Hastings had notched 7 goals.

In the second quarter Havelock's defence stiffened and the home swung into action, but it was of no avail as Tate and Clapper of the Hastings defence proved a stonewall.

In the third quarter the Hastings boys eased up and let Havelock notch two goals while they bulged the net for three counters, the quarter ending 10-2.

The fourth quarter was very tame —Armstrong of Havelock tried hard to get his team working, but it was of no avail against the Hastings home and when the time keeper's gong sounded for full time Hastings were winners with the large score of 13-2, and the spectators who were a good law-abiding bunch, left the field satisfied that it was the cleanest game that has been seen here in many a day.

The line-up follows:

Havelock—Coal, Woodbeck, point, Armstrong; cover point, Quinn, 1st defence, Hay; 2nd defence, Stacey, centre, Plunkett; 1st home, Brennan, 2nd home Burgess; outside, Wright; inside, Plunkett; spares — Leng, Greeny, Barlow.

Hastings — Goal, Scriver; point, Clapper; cover point, Dodd; 1st defence, Cruickshanks; 2nd defence, Tate; centre, Scriver; 1st home, Ross; 2nd home Richardson; outside, Doonan; Inside Cowell; Spares Scriver, Scriver, Goulet.

MISS AGNES MacPHAIL IN POLITICAL ADDRESS

OTTAWA, June 11. — (Canadian Press).—That people who did not know anything about politics should not be allowed the franchise and that democracy would not be at its best until every representative left his resignation with the electors and each elector had to pass a test of citizenship before being allowed to vote, were recommendations of the policy advocated by Miss Agnes MacPhail in an address Saturday afternoon at the annual Russell U.F.O. picnic at Bearbrook.

As a means of developing better citizenship, Miss MacPhail emphasized the importance of recall "in developing personal responsibility of the electors to themselves instead of government party or leader."

FIVE CIVILIANS ARE SHOT AS RESULT ROW

BERLIN, June 11. — (Canadian Press).—Five civilians were shot dead and one seriously wounded in Dortmund last night, according to semi-official advices. It is not stated who was responsible, although reports add that troop reinforcements have arrived and occupied the City Hall, and that more than 100 persons are under arrest.

CRYING FOR DEATH.

NEW YORK, June 11.— (Canadian Press.)— Crying for execution as punishment for his deed, Eluigio Lozade, the Phillippine houseman, was taken to the west side court yesterday for arrangement on the charge of strangling his sweetheart, Blossom Martin. He is haggard and worn and paces his cell to tears and curses heaped upon him by other prisoners in same tier.

BRIDGE CARRIED AWAY.

TUBA, Okla., June 11.— (Canadian Press.)—The bridge over Halt Fork at 101 Ranch at Ponca city, Okla., went out yesterday, carrying several persons with it down stream, according to reports received late last night.

NO REPLY TO NOTE NEEDED, SAYS FRANCE

PARIS, June 11. — (Canadian Press.)—No reply to the recent German note is considered necessary, so far as France is concerned, it was said at the Foreign Office this forenoon, but if the Allies desire to improve the opportunity to resume general discussion of the reparations question, France is ready.

FIVE LOSE THEIR LIVES IN FLOODS IN KANSAS

KANSAS CITY, Mo., June 11.— Canadian Press).—At least five persons are believed to have lost their lives as the result of floods in Kansas and virtually every stream in the State was out of it banks yesterday due to heavy rains. Property damage could not be estimated last night but many cities reported that their losses would run into hundreds of thousands of dollars.

CAMPBELLFORD AND DISTRICT

Mail Carried to Brighton —A Boy's Summer Camp —News of Interest.

CAMPBELLFORD, June 11. — The mail sacks which contained The Examiner of last Friday were, through some oversight, carried past the station here and were thrown off the train at Brighton. The sacks were brought to Campbellford on Saturday evening on the stage from Brighton, about 30 hours behind the time scheduled for their arrival.

Subscribers can readily understand that for this delay neither The Examiner staff nor the local Post Office were in any manner responsible.

Boys' Summer Camp.

A summer camp for boys will be held on the lake shore near Cobourg, beginning in the last week of June. The outing will last for nine days, and will afford an excellent holiday for the members of the rising generation. This camp is conducted under Sunday School auspices, so that parents and guardians may be assured that their boys while here will be given the most careful oversight. The cost to each boy will be $9.00, of which $2.00 is charged as a registration fee. People of means who have no eligible children of their own, are asked to contribute to the support of boys whose own parents may not be able to bear the expense of the outing, which will be of lasting benefit to the young fellows who are fortunate enough to attend.

News Notes from Stanwood.

Rev. J. E. Glover, pastor of the Seymour Circuit, in his discourse in the Methodist Church at Stanwood on Sunday morning, gave his hearers some wholesome advice with regard to the exercise of the franchise at the coming election. In no way did the preacher attempt anything like dictation in the matter of selecting a particular candidate for support.

Speaking from the text, "If the blind attempt to lead the blind, both will fall into the ditch," Mr. Glover said that public opinion at present forces political leaders to declare definitely their position on all moral issues. No longer do these leaders attempt to lead an electorate that has been blinded by political sophistries. The ballot he regards as one of the most sacred as well as powerful weapons that can be placed in the hands of the people, and that all should so regard it and realise their responsibilities before they exercise the franchise.

Memorial Service.

In Zion Church next Sunday a memorial service will be held for the late Mrs. William Pethrick, who died suddenly last winter of the flu, under peculiarly sad circumstances. She left behind her a family of small children, nearly all of whom were ill of the same epidemic at the time of the mother's death, and as they were unable to attend the funeral, the sermon in memory of the deceased was postponed.

The late Mrs. Pethrick was a devoted and active member of Zion Church, and for this reason it has been decided to hold a special service in her memory.

The annual session of the Stanwood Methodist congregation will be held on the church grounds on Thursday evening. The Northumberland Band of Campbellford will be one of the attractions.

Road Contract Let.

That defective piece of roadway on the main highway between Stanwood and Havelock is to be repaired at last, after the matter has been repeatedly called to the attention of the members of the Seymour Council, the last complaint having been presented at the meeting on Tuesday. Reeve Van Volkenburg and Deputy Reeve Nelson looked over the road on Friday last and finally let the contract for repairing it to Garnet Redden, who resides in the vicinity. The amount to be expended is $100. Mr. Redden agrees to pull out the logs which were placed in position years ago when corduroy roads were in favour, to fill their places with stones and to add a surface of gravel.

The roads in this section, the farmers say, are not up to the standard in other parts of the township and they are already talking of nominating at the next municipal election, a resident of the immediate vicinity.

James MacAlpine, Jr., leaves today for Campbellford to work on the new power house and dam which the Hydro is to built near Raney Falls, some distance below the present plant. Mr. MacAlpine is a carpenter and spent two years in the employ of the Hydro when the building just below the town was put up some years ago.

Mrs. P. J. King, of New Liskeard, accompanied by her son, Master John Birmingham King, is visiting Mr. and Mrs. J. C. Birmingham, Ranney street.

Ed Diamond of Toronto, is visiting his brothers, T. L. and William, and other relatives in town.

Dr. C. V. Bussy, a recent graduate, will open a dental office in the rooms on Front street, over Loucks' drug store, formerly occupied by Dr. Watson.

Rugby football celebrates its centenary this year.

VOTING TODAY CHURCH UNION

Result is Expected to Be More Decisive Than it Was in 1916.

PORT ARTHUR, Ont. June 11.— (Canadian Press). — The vote on Church Union at the Presbyterian General Assembly will probably be taken to-day in order to reach a vote it may be necessary to give up the evening programme and to finish the discussion and take the vote at that time.

Prominent members of the assembly interviewed by the Canadian Press correspondent predict that the final vote will not be different from that of the assembly in Westminster Church, Winnipeg, when 406 voted or Union and 90 against Union The usual assembly Sunday services were held yesterday, all the commissioners joining in a solemn communion at four o'clock in the afternoon very little of the regular work of the assembly has been touched and commissioners are troubled to know how it can be done to allow them to get home for the Sunday services.

Rev. Dr. Laird, the Treasurer of the Chuch. who during the year has tavelled extensively through Canada and who came into contact with ministers and elders was asked whether the vote in the present assembly would be as decisive as the vote of 1916 in Westminster Church Winnipeg and he replied that in his judgment it would be more decisive.

Dr. Laird stated that personally as an official of the church he had taken no part in the dicussion of the church union issue. Some of those who were most active in co-operating with him in the work of the church were opposed to union. However throughout the whole church he was of the opinion that a larger percentage of the members were favorable to union than was the case seven years ago.

Swordfishes range from 4 to 15 feet long, the sword itself being as much as 3 feet long in some case.

SUNDAY SERVICES AT CAMPBELLFORD

Featured by Large Congregations and Inspiring Sermons — News Paragraphs.

CAMPBELLFORD, June 11. — Mr. and Mrs. George Smith, of Toronto, are visiting their uncle and aunt, Mr. and Mrs. George Smith, Front street.

Miss Greer of Peterborough, has been visiting her sister, Mrs. Henry Bakes for the past few days.

Mr. Charles Payne of Belleville, spent the week end with his parents, Mr. and Mrs. G. A. Payne.

Mr. John L. Hay has recently purchased a fine new touring car.

Mr. George Mitchell has commenced operations for the erection of a new dwelling on Albert Lane, which he will occupy, having leased his present residence to Mr. Stanfield, who recnly moved to town.

Garden Party.

The Ladies' Aid of the Methodist church will hold their annual garden party on the church grounds on Tuesday evening, June 12. The Northumberland Regimental Band will furnish music, and as this is the first of the season, and the reputation the ladies have gained in the past for the serving of plenty of good things to eat, a good crowd is anticipated.

Sunday Services.

Large congregations were in attendance at all the churches. At St. Andrew's church the pastor, Rev. C. F. McIntosh preached a very helpful sermon from Nehemiah, chap. 6, verse 11. The musical service, in charge of Mr. Fred Wigglesworth, was inspiring. Miss Lila Ballantyne rendered a solo in her usual sweet voice. A baptismal formed part of the service, when three children were presented for baptism were the little sons of Mr. and Mrs. S. J. Moss, ... and Mrs. Albert Stephens and Mr. and Mrs. John Blackwood. At the evening service Rev. J. J. Black, of Burnbrae, occupied the pulpit most acceptably.

At the Methodist church, the morning service was the usual children's day service, music, flower and song being in charge of Mrs. C. W. Turner, to whom is due the greatest credit for the excellent manner in which thtis part of the programme was rendered. Misses Cherrie Turner and Dorothy Frederick rendered solos very sweetly, while Misses Ruth Taylor and Frances Dingman gave readings which were much appreciated. The large graduation class from the primary to the main school was in charge of Mrs. W. H. Ashton and the greatest credit is due her for the excellent manner in which the children acquitted themselves. The church was beautifully decorated for the occasion, the whole being enlivened by singing birds at the evening service. The pastor, Rev. H. B. Kenny, occupied the pulpit, his subject being "Covenants." The large choir, under the capable leadership of Mr. R. T. Cowell, A.R.C.O., rendered two appropriate anthems.

Rev. Mr. Kenny will again occupy the pulpits on Sunday, June 17th, but will be absent at conference at Whitby on Sunday, the 24th.

Boys' Meeting.

Rev. C. F. McIntosh will give an illustrated address to-night (Monday) in St .Andrew's school room, on boys' summer camp and their work. It is hoped there will be a large number of boys and those engaged in boys' work, present, to hear this instructive address.

A boys' camp for Tuxis boys over 14 years will be held this year near Brighton from June 29 to July 7.

NEWS BRIEFS, HASTINGS.

HASTINGS, June 11.—Dr. J. H. and Mrs. Hess and Mr. and Mrs. Roy Watson spent Sunday with friends in Wooler.

Messrs. J. Condon and H. Leonard of Warkworth spent Sunday in town with friends.

Mr. and Mrs. J. Dainard spent Saturday in Picton with friends.

Messrs. Ezra and James Houghtailing of Cobourg were in town on Sunday.

Dr. Doran of Galt, spent Sunday in town.

Rev. D. H. Stinson M.A. B.D. of Westwood gave a very interesting address on missionary work in the Methodist Church on Friday evening

Hastings and Roseneath are billed for a league game of baseball on Wednesday afternoon at 3 o'clock.

FORCE ABOVE RIGHT MENACE TO WORLD

Lloyd George Almost Despairs of the Future of Civilization.

LONDON, June 11. — (United Press). — Commenting on the Bulgarian revolution, Lloyd George told a religious meeting Sunday that the real trouble with the world is the enshrinement of force above right, and he said: "Unless a new temper asserts itself I despair of the future of civilization. Civilizations as great as ours have disappeared owing to the spirit of force."

He also denounced social conditions in England, declaring that England spent fifty billion annually for war and did not spend a thousandth part of that sum for remedying the conditions of the slums, where multitudes were living under "perfectly infamous conditions."

FEAR OUTBREAK WAR IN BALKANS

Bulgarian Revolution Observed in Paris With Anxious Foreboding.

PARIS, June 11. — (Canadian Press). — Bulgarian Revolution is observed here with anxious foreboding in both French official circles and Bulgarian diplomatic quarters. While no one yesterday was willing to express an official opinion regarding the significance of the coup de Etait officials did not conceal misgivings that it may mean the beginning of a severe trouble with even the possibility of an outbreak of hostilities in Balkans.

Allied circles see in the revolt the cropping up of very unwelcome pro-German element which may stir up knotty Balkan problems.

Bliss rhymes with kiss, which is more truth than poetry.

Some men like to fish. Others had rather drink at home.

"Be it ever so humble,
There's no place like home"

THE GREAT WORK OF LIFE INSURANCE IS THE PRESERVATION OF THE HOME —

LIFE INSURANCE SERVICE

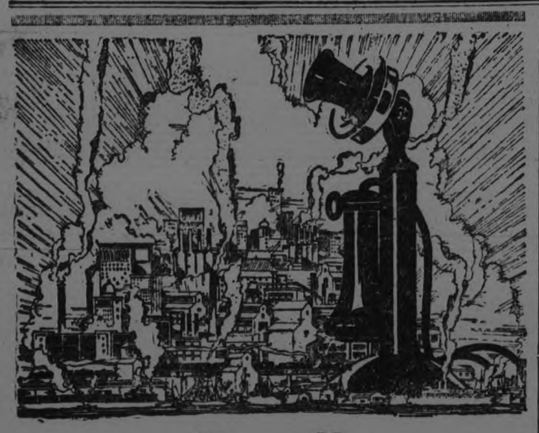

To sell bonds and stocks

Use Long Distance

A prominent banking house advises us that in one afternoon, with 41 Long Distance calls, they sold over $750,000 in bonds.

A Toronto bond salesman reports that he sold $275,000 in stocks and bonds in one week, by Long Distance.

These are only two reports of many that reach us, showing how capable salesmen accomplish more by using Long Distance than they could in any other way.

Our Managers will be always glad to co-operate with you in planning to secure results.

J. M. McHARDY,
Manager

THE BELL TELEPHONE COMPANY OF CANADA

Every Bell Telephone is a Long Distance Station

Norwood Correspondence

NORWOOD, June 11.—Mrs. Thos. Buck spent Saturday in Peterboro.

Miss Gillespie of Campbellford was the week-end guest of her sister, Miss K. Gillespie, B.A. of the High School staff.

Mr. and Mrs. John F. Elliott were in Peterboro on Sunday afternoon.

Mrs. D. B. Cutcliffe was in Peterboro on Saturday.

Mr. and Mrs. H. Squire of Peterboro were in the village on Sunday.

Mr. and Mrs. Roy Watson, and little Miss Evelyn, spent Sunday in Hastings, the guests of Dr. and Mrs. Hess.

Mrs. H. Harper spent the week-end in Peterboro.

Mrs. Charlesworth and son of Wolfe Island, spent the week end in the village, the guest of Miss H. Charlesworth, of the High School staff.

Mrs. J. Fred Pearce spent Saturday in Peterboro.

Miss Lillian Howson has been successful in passing her second year examination in the Toronto University.

Mrs. Starke of Chatham is the guest of her daughter, Miss L. Starke of the High School staff.

Mr. Fred Leach of Peterboro spent Sunday with friends in the village.

Mr. Thomas Elliott and daughter, Miss Annie Elliott and Master Braden, visited friends in the village on Sunday.

Mr. and Mrs. John Weir motored to Peterboro on Sunday.

Miss Uno Duffield was in Peterboro on Sunday.

Mr. and Mrs. R. B. Peacock of Port Hope, were in the village on Sunday, calling on friends.

Miss Kathleen Hawkin is spending the week at her home in Peterboro.

Miss O. Kinlay of the Union Bank staff, spent Sunday in Peterboro.

Mrs. Fleming (nee Mary McCary) and Master Bert, who have been visiting with Mrs. J. McLeary, returned to Toronto on Sunday.

Miss Reba Squire was successful in securing second class honors in her second year examinations at the University of Toronto.

Mr. Raymond Rogers who has been attending the University of Toronto, for the last year, secured second class honors in his examinations

Mrs. R. E. Birdsall left on Sunday night for Quebec to attend the National Convention of the Imperial Order daughters of the Empire.

Norwood Lodge.

....A number of the members of the local lodge I.O.F., attended divine service in the Presbyterian church on Sunday morning, when Rev. T. M. Wesley, the pastor, preached a very appropriate sermon, taking for his text I Samuel 18:1: "The soul of Jonathan was knit with the soul of David, and Jonathan loved him as his own soul."

An anthem entitled "I lift my heart to Thee,' was rendered by the choir and a duet was sung by Miss N. MacNaughton and Mr. G. Wright.

RAILWAY TIME TABLES

CANADIAN NATIONAL RYS.
(Corrected to date.)

No. 96—8.05 a.m., for Port Hope and Toronto
No. 98—8.23 a.m., for Lindsay, Blackwater, Junction, Orillia, Midland, North Bay and Toronto.
No. 98—8.25 a.m., for Hastings, Campbellford, Belleville and points on the main line east.
No. 369—8.30 a.m., for Lakefield.
No. 92—12.04 a.m., for Lindsay, Port Hope, Toronto, Buffalo, making connections with the International Limited for London, Detroit and Chicago.
No. 100—12.15 p.m., for Hastings, Campbellford, Belleville and Ottawa.
No. 371—12.25 p.m., for Lakefield.
No. 95—5.36 p.m., for Lindsay, Orillia, Midland, North Bay and Toronto.
No. 373—5.40 p.m., for Lakefield.
No. 93—8.19 p.m., for Lindsay.
No. 94—9.10 p.m., for Port Hope, Montreal and Boston.

CANADIAN PACIFIC RAILWAY.
(Corrected to Date.)

GOING EAST—
11.53 a.m.—Norwood, Havelock, Bonarlaw, Tweed, Perth, Smith's Falls, Kingston, Ottawa, Montreal and intermediate points daily. On Sunday this trains proceed east only as far as Havelock.
8.20 p.m.—Indian River, Norwood, Havelock and Tweed. Daily except Sunday.
12.03 a.m.—Havelock, Tweed, Kingston, Perth, Smith's Falls, Montreal, St. John, Boston and New York. Daily except Saturday.
1.00 a.m.—Havelock, Tweed, Kingston, Perth, Smith's Falls, Ottawa.

GOING WEST—
4.31 a.m.—Myrtle, Toronto, Guelph, Goderich Hamilton, Galt, Woodstock, St. Thomas, London, Chatham, Detroit, Chicago and New York. Daily.
4.58 a.m.—Toronto (Yonge Street), Hamilton, Owen Sound, Teeswater and intermediate points. Daily except Sunday.
7.35 a.m.—Toronto, Hamilton, Brantford, Buffalo, Rochester, Boston, New York, Galt, Woodstock, London, Chatham, Detroit and intermediate points between Peterboro and Toronto. Daily except Sunday.
9.35 a.m.—Bethany, Lindsay, Orillia, Port McNicol and intermediate points. Daily except Sunday.
3.50 p.m.—Toronto, Hamilton, Brantford, Buffalo, New York, Galt, Woodstock, London, Windsor, Detroit, Chicago and intermediate points between Peterboro and Toronto. Daily.
6.50 p.m.—Lindsay, Toronto and intermediate points. Daily except Sunday.

Two Boys Drowned in Niagara River.

BRIDGEBURG, Ont., June 11.—(Canadian Press.)— Carmel Scota, ten years old, and Frank Abtesale, thirteen years old, both of Buffalo, were drowned in the Niagara river on the Fort Erie side Saturday afternoon. Leo Popell, thirteen years old, of Fort Erie, put out alone in a row boat and rescued four other Buffalo boys, companions of the two drowned.

The boys were enjoying a free day at Erie Beach, a Canadian resort. They found a discarded boat and set out for a ride. They punted beyond their depth, hit a rock and the current swept them down stream.

Temperance Beverages

25c. ADAMS' ENGLISH 25c.
GINGER BEER
THE BOTTLE KEEPS THE BUBBLE.

AND

25c. ADAMS' LIQUID 25c.
ROOT-BEER
THE BOTTLE MAKES THE GLASS

Easy To Make, 15c and 25c Bottles

Bond's Drug Store
Cor. George & Hunter Sts.

DESTRUCTIVE FIRE LAKEFIELD VILLAGE

The Contents of Hill & Murduff's Meat Market Destroyed — Building Damaged.

LAKEFIELD, June 11.—Fire destroyed the contents of a store yesterday and caused considerable damage to the building, in spite of gallant efforts by the fire brigade to check it. At 2.05 on Sunday morning the alarm was turned in, the fire having been discovered in the Sanitary Meat Market by Richard Hill and Wilfred Murduff. The blaze appeared at that time to be in the cellar.

In ten minutes from the alarm the entire brigade was on hand working The building was a frame structure sheeted with tin and it a due only to the splendid work of the brigade that the filmsy structure was not entirely destroyed. The plate glass windows were cracked, and the stock was practically ruined.

No cause had been found for the fire, but adjusters who are expected to-day will probably make a statement.

During the fire fighting, Louis Sabatino, well known in sporting circles, had the misfortune to cut his foot with an axe while chopping a floor to reach the blaze. Sabatino is a member of the fire brigade, but he was compelled to retire from the fray, and is to-day using a crutch.

The destroyed stock was owned by Fred Patterson Peterborough, and the building is the property of W. W. Laird, Lakefield.

Spectators say the fire department arrived at the scene in good time and did heroic work. The fire fighters used 74 gallons of chemical.

ALUM HOLDS SHINE.

A little alum in the stove polish will give a lasting shine.

TALK ON HEALTH BETHANY VILLAGE

Women's Institute Hear Instructive Lecture—Successful Concert.

BETHANY, June 11.—Mr. M. L. Panton, of Toronto, spent the week-end holiday visiting friends in the village, returning to Toronto Monday night.

Mr. W. A. Jakeman was a business visitor to Lotus on Monday.

Mr. and Mrs. Geo. Twigg, Mr. and Mrs. Wm. Davis and Mr. and Mrs. John Sisson attended the funeral of their sister, Mrs. Robinson, of Lindsay, on Tuesday.

Mr. Richard Challice and Miss Mabel Challice attended the funeral of their nephew, Whitney Challice, at Carmel on Wednesday last.

Mr. and Mrs. P. C. Brown are holidaying with friends in Toronto, Wellington and other points for the next week.

Mr. Wm. McIvor, of Cobourg, visited his daughter, Mrs. Archie Whiteside, for a few days last week.

Mrs. H. McMahon and children, of Peterboro, visited friends in the village on Saturday.

Mr. Harry Lee, of Toronto, and Miss Verna Belle Lee, of Burleigh Falls, spent Sunday with their parents, Mr. and Mrs. Wm. Lee.

Mr. A. H. Monk took charge of the services at Fleetwood and Franklin on Sunday.

Miss Rehill, of Peterboro, spent Sunday with her sister, Mrs. R. Crerar.

Instructive Talk.

Miss McMillan, of the Department of Agriculture, Toronto, addressed the Women's Institute on Thursday evening in the Town Hall. Her talk was both interesting and instructive on matters pertaining to health, pointing out that there were three things one must watch to avoid diseases; these were, fingers, food and flies, showing in her talk that the three F's were germ carriers, and it required perfect cleanliness to drive these out.

Successful Concert.

On Friday night in the Town Hall Mr. Duncan Cowan, comedian and entertainer, of Toronto, gave a musical concert under the auspices of the Scarlet Chapter. Although the night was wet and disagreeable, the hall was filled, showing how popular Mr. Cowan is with the Manvers people, and this was his third appearance in this village. He was accompanied by Mrs. Westlake, pianist, and Miss Jessie Butt, soloist, and a first-class programme was rendered by the trio.

The proceeds for the evening amounted to $116.

A New Austrian Loan Gets Good Reception.

LONDON, June 11. — (Canadian Press).—The eleven million pound block of the new Austrian loan which the Bank of England undertook to float, was so well received by the investing public that the list was closed before noon to-day, although the prospects had stated that the subscription privilege would not cease until Thursday.

Men Are Ready to Fight When Needed.

DUBLIN, June 11. — (Canadian Press).—Miss Mary MacSweeney, speaking at Kilkenny yesterday, said the "cease fire" order had been given, but that men who had been fighting were getting ready to do so again if the Irish people attempted to turn down the "Republic."

NOVELIST LOTI DEAD.

HENDAYE, France, June 11. — (Canadian Press.)—Pierre Loti, the novelist, died at his home here yesterday. The end came peacefully, with his bedside surrounded by his children and a few of his friends.

BEGIN HERE TODAY

Calvin Gray rents the Governor's suite in the Ajax, the most expensive hotel in Dallas. To the waiter serving his breakfast in his rooms, Gray offers a liberal tip, but finding only small change in his pocket he tells the waiter he must have been robbed on the train. Gray calls on the hotel manager, on the president of the largest bank and on the mayor of Dallas. He phones a tip to the leading newspaper, suggesting an interview with "Calvin Gray, globe trotter, soldier of fortune, financier." The city editor sends a reporter who interviews Gray in his expensive hotel suite.

NOW GO ON WITH STORY

He returned to his hotel that afternoon pretty well satisfied with his efforts and hopeful that some of the seed he had sown broadcast would be ripe for the reaping erelong. But he received an electric shock as he approached the desk, for the bell captain addressed him, saying:

"Mr. Haviland wishes to see you at once, in his office."

There was a curious brightness to the imposter's eyes, a reckless, mocking smile upon his lips, when he stepped into the manager's office.

Haviland handed him a copy of the leading afternoon paper, and Gray's eyes flashed to the headline of an article reading:

CALVIN GRAY, HERO OF SENSATIONAL EXPLOITS, IN DALLAS

ADVENTURES READ LIKE PAGE OF ROMANCE

FAMOUS FINANCIER ADMITS LARGE OIL INTERESTS, BEHINL HIM

From the opening paragraph Gray judged that he had impressed the reporter even more deeply than he had supposed, but he took no satisfaction therefrom, for Haviland was saying:

"I've read the whole story, but I want you to tell me something more about yourself."

"What do you wish to know?"

"Were you in France?"

Over the visitor's face there came a subtle change. Whereas, upon entering, he had worn an expression of careless defiance, now he appeared to harden in every fiber and to go on guard.

"I have been many times in France."

"I mean during the war. Did you serve?"

There was a pause. "I did." Gray's eyes remained fixed upon his interrogator, but they had begun to smolder.

"Then you're Colonel Gray. Colonel Calvin Gray."

"Quite so." The speaker's voice was harsh, and it came with an effort. "But you didn't read that in the Post. Come! What's the idea? Out with it."

"Strange circles we move in," Haviland was saying. "Do you know who owns the controlling interest in this hotel? Surely you must know or can guess. Think a moment. It's somebody you met over there and have reason to remember."

A sound escaped from the throat of Colonel Gray—not a cry, but rather a gasp of amazement, or of rage.

"Aha!" Haviland grinned in triumph. "I thought—"

His guest leaned forward over the desk, with face twitching. Passion had driven the blood from it, and his whole expression was one of such hatred, such fury, the metamorphosis was so startling, that the hotel man stiffened in his chair and stared upward in sudden amazement.

"Nelson!" Gray ejaculated. "Nelson! By God! So! He's here!"

Haviland stirred. "I don't know what you're talking about. Who's Nelson?" After a second he exclaimed: "Good Lord! I thought I had a pleasant surprise for you, and I was gracefully leading up to it, but—I must have jazzed it all up. I was going to tell you that the hotel and everything in it is yours."

"Eh?"

"Why, the Ajax is one of the Dietz chain! Herman Dietz of Cincinnati owns it. He left for the North not an hour ago. At the last minute he heard you were here—read this story in the paper—and had bellboys scouring the place for you."

Colonel Gray uttered another exclamation, this time an expletive of deep relief. He fought with himself a moment, then murmured an apology. "Sorry. You gave me a start—decidedly. Herman Dietz, eh? Well, well! You made me think for a moment that I was a guest in the house of some other—friend."

"Friend?"

"Exactly!" Gray was himself again now. He ran a loosening finger between his collar and throat. "Quite a start, I'll admit, but—some of my friends are great practical jokers. They have a way of jumping out at

CALVIN GRAY, HERO OF SENSATIONAL EXPLOITS, IN DALLAS.

me and crying 'Boo!' when I least expect it."

"Um-m! I see. Mr. Dietz told me that he was under lifelong obligation to a certain Colonel Calvin Gray. Something to do with passports—"

"I once rendered him a slight favor."

"He doesn't regard the favor as 'slight.' He was about to be imprisoned for the duration of the war and you managed to get him back home."

"Merely a matter of official routine. I felt sure he was a loyal American citizen."

"Exactly. But he makes more of the incident than you do, and he gave me my instructions. So—what can I do for you in his behalf? You have only to ask."

Gray pondered the unexpected offer. He was still a bit shaken, for a moment ago he had been more deeply stirred even than Haviland suspected, and the emotional reaction had left him weak.

"Well, name your poison! Isn't there something, anything we can do for you?" Haviland repeated.

"There is, decidedly," Gray smiled his warm appreciation of the tender. "If it is not too great a drain upon the Dietz millions, you may keep a supply of cut flowers in my room. I'm passionately fond of roses, and I should like to have my vases filled every morning."

"You shall dwell in a perfumed bridal bower."

That evening, when Calvin Gray, formally and faultlessly attired, strolled into the Ajax dining room he was conscious of attracting no little attention. For one thing, few of the other guests were in evening dress, and also that article in the Post, which he had read with a curiously detached amusement, had been of a nature to excite general notice.

Its first results were prompt in coming. Even while the head waiter was seating him, another diner arose and approached him with a smile. Gray recognized the fellow instantly—one of that vast army of casuals that march through every active man's life and disappear down the avenues of forgetfulness.

After customary greetings had been exchanged, the newcomer, Coverly by name, explained that he had read the Post article not five minutes before, and was delighted to learn how well the world had used Gray. He was dining alone; with alacrity he accepted an invitation to join his old friend, and straightway he launched himself upon the current of reminiscence. In answer to Gray's inquiry, he confessed modestly enough:

"I'm the V. P. of our biggest jewelry house, and business is great." After their order had been given, he recited in greater detail the nature of his success.

Gray was interested. "Texas is booming," he said, at the conclusion of the story. "I'm told the new oil towns are something like our old mining camps."

"Except that they are more so. The same excitement, the same quick fortunes, only quicker and larger. Believe me, it's fine for the jewelry business. Look here." Coverly drew from his pocket a letter written in a painfully cramped hand upon cheap note paper, and this he spread out for his companion to read. "There's an example in point."

The letter, which bore the Ranger postmark, ran as follows:

DERE SIR—your store has bin rekomend to me for dimons and I want some for my wife and dauter. Send me prises on rings of large sizes. Yours truley

GUS BRISKOW.

"Um-m! Who is Mr. Briskow?"

Coverly shrugged. "Probably some nester who never saw a hundred dollars all in one place until recently."

"In Heaven's name, introduce me to the opulent Gus Briskow."

"I wish I might. But I don't expect to make his acquaintance. The head of our firm is away and I haven't a man I'd dare trust to send out into the field." Coverly sighed regretfully. "Tough luck! Too bad you're not a good jewelry salesman?"

"I am," Gray declared. "I can sell anything. As for diamonds—I've bought enough in my time to know their value."

Coverly laughed in ready agreement with this statement. "Gad! I'm sore at missing this sale."

"I'm not joking. If it's worth while, pack up your saffron solitaires—all that you dare trust me with—and I'll be your gentlemanly representative."

"Worth while? Good Lord! I'd probably get a ten-thousand-dollar order!"

"Very well. It's settled." Gray's decision had been quickly made. Opportunity had knocked—he was not one to deny her admission, no matter how queer her garb.

"Where does Mr. Briskow live?" he inquired.

"Out beyond Ranger, somewhere. But—"

"I'm going to visit that field, anyhow. This will give me an excuse."

"Nonsense!" The jeweler did not like to have fun poked at him. For some time he refused to take the offer seriously, and even when his host insisted that he would enjoy the lark, he expostulated: "Why, the idea is ridiculous! You—Calvin Gray, the financier, peddling jewelry? Ha! Outside of the fact that you wouldn't, couldn't do it, it's not the safest thing in the world to carry a small fortune in stones through the oil fields."

"Of course you insure it against theft?"

"That's the point. We can't. Have you ever heard of 'high-jackers'? That's the Texas term for hold-up men, robbers. Well, the country is full of them."

(Continued in Our Next Issue)

FIRE DESTROYED A STATION BUILDING.

Damage Will Be in the Neighborhood of One Million Dollars.

PHILADELPHIA, June 11.—(Canadian Press).—Fire early to-day practically destroyed the Broad Street Station, Philadelphia Terminus of the Pennsylvania Railroad. Quantity of mail and baggage and number of passenger coaches also were consumed. A huge passenger locomotive crashed through the train floor and was wrecked.

The general offices of the company were not damaged. There was no official estimate of loss, but it was believed it would approximate at least $1,000,000. Large number of fireman were overcome by smoke but no one was seriously injured.

Norwood Personals.

NORWOOD, June 11.—Mrs. R. G. Lawlor, district organizer for the Methodist W.M.S., attended the branch meeting of that society held in Cobourg.

Mr. E. Baptie was in Lakefield recently.

Mr. and Mrs. M. H. Minore spent Friday in Toronto.

Mrs. (Rev.) Rogers was in Peterborough recently.

Mr. W. D. Robson attended the funeral of the late Mr. Telford at Lakefield.

The Y.W.A. of St. Andrew's Presbyterian Church held their regular monthly meeting in the young men's class room of the Sunday School.

Miss Irene Gillard, nurse-in-training at the Ontario Hospital, Cobourg, who has been visiting friends in the village for the last few weeks, returned to Cobourg on Tuesday.

Miss Cora Clysdale left for Toronto on Friday to visit her sister, Miss Jennie Clysdale.

Mr. Andy McGee has been successful in his third year in Faculty of Medicine, Toronto University.

Mr. John Doherty and daughter, Mary, of Peterborough and Miss Nellie Doherty of Lanark attended the funeral of the late Mr. Joseph Grady on Wednesday.

Mr. John Logan was in Peterborough on Friday.

Mr. E. C. Squire and Miss Reba Squire were in Peterborough on Friday.

Mr. and Mrs. John Rorabeck were in Lakefield recently attending the funeral of the late Mr. Telford.

Rev. T. Rich and Mr. Reginald Rich left on Thursday by motor for Ottawa, where Rev. Rich has assumed the pastorate of one of the Baptist congregations.

Mr. J. Selkirk of Peterborough was in the village on Friday.

Master Alex. Lumsden, the six-year-old son of Mr. and Mrs. Thos. Lumsden, met with an accident when he fell off the tongue of a road grader that was being drawn behind a waggon. Fortunately, the little lad only received a few minor injuries.

Mr. Gilbert Howson of Keene was in the village during last week.

Mrs. (Rev.) T. W. F. G Andrews and little daughter of Dundalk, who were in the village attending the funeral of the late Mr. James Andrews, left on Friday to visit friends at Pontypool.

Born—At Camobellford, on Sunday, June 3, to Rev. John E. Glover and Mrs. Glover (nee Roxie Andrews), a daughter, Helen Elizabeth.

After Every Meal

WRIGLEY'S

What we have eaten and how it is "agreeing with us" makes all the difference in the world.

In work or play, WRIGLEY'S gives the poise and steadiness that mean success.

It not only helps digestion, but allays thirst, keeping the mouth cool and moist, the throat muscles relaxed and pliant and the nerves at ease.

WRIGLEY'S is the best that can be made and comes to you wax-wrapped and sealed to keep it good.

Palatial Steamship For Lake Ontario.

MONTREAL, June 11. — (Special.)—Following the trial trip of the Steamship Richelieu to Quebec and return, J. W. Norcross, vice-president and F. S. Isard, manager of Canada Steamship Lines, announced that the Niagara branch of the company's business will be given attention next in plans for re-habitation.

Plans have already been prepared for construction of a palatial steamship to be placed on the Toronto-Niagara service in 1924, if possible. The new vessel will be an oil burner and will be the largest ship afloat for service of this sort. It will have a carrying capacity of 4,000 to 4,500 passengers and will involve an expenditure of approximately $1,000,000. Larger accommodation will be provided for dancing than is to be found on any of the company's ships. Other amusement features have been given special attention.

Canadian Govt. Boats to Carry Live Stock.

OTTAWA, June 11.— (Canadian Press.)—An earnest attempt at cattle carrying by the Canadian government merchant marine, will be made this summer. Six of the government boats are to be fitted up for the carrying of cattle to recently opened British markets.

It is planned to only partly fit up these boats. They will each be equipped to carry a little over 200 cattle.

Mercury, the planet nearest the sun, is about 3,000 miles in diameter.

The Peal of Wedding Bells

Does it not bring visions of the day when your own little girl will be a blushing bride? And don't you hope that when she marries, "Daddy's Gift" will be such as will add much to her happiness?

Well then, why not commence now to provide for her dowry by means of an Imperial Endowment Policy on your life? You'll scarcely miss the small yearly savings required to maintain it.

In this way you can make sure of having available when she reaches a marriageable age any sum you may choose. And, if you should die in the meantime, the full amount of the policy will be paid to her or to her guardian immediately.

We'll tell you all about Imperial Endowments if you'll send us your name and address. And your asking for the information will not place you under any obligation whatever.

THE IMPERIAL LIFE ASSURANCE
Company of Canada

HEAD OFFICE . . . . TORONTO

L. W. SCOTT, Branch Manager
George & Hunter Sts., PETERBORO

FIRST AND PARAMOUNT
ABSOLUTE SECURITY TO POLICYHOLDERS

Petes Walloped Belleville Crew-Quakers Defeated-Sport News

TORONTO SPLIT A DOUBLE HEADER

Syracuse Took Ten-Inning Affair But Was Swamped in the Second Game — Rochester Lost Two.

SYRACUSE, June 11 (Canadian Press).— Syracuse divided a double-header with Toronto here yesterday afternoon, the home club winning the first game, a ten-inning affair, 2 to 1, while the visitors swamped the Stars in the second game, 15 to 0.

Catcher Vincent, of the Toronto team, hit two home runs during the second game. Onslow and Wingo also hit home runs. Dubuc's single in the last half of the tenth, with one down, gave the Stars a victory in the first game. Scores:

Toronto	0000000010	1	6 2
Syracuse	0100000001	2	9 0

Taylor, Summers, and Vincent; Reinhart and Neibergall.

Toronto	6311310	15	16 2
Syracuse	0000000	0	5 0

Thomas and Vincent, Hill; Bailey, Ward, Hill, Riviere and McKee.

TWO FOR BUFFALO

ROCHESTER, June 11 (Canadian Press).—Buffalo took a double-header from the League-leading Rochester Club yesterday, 7 to 5 and 2 to 1. The first game was settled in the tenth when the Rochester infield cracked. The nightcap was called at the end of the sixth in order to enable Buffalo to catch a train. Scores:

Buffalo	0200300002	7	11 2
Rochester	1010200100	5	10 2

Mohart, Reddy and Urban; Wisner and Lake, McAvoy.

Buffalo	001010	2	7 0
Rochester	100000	1	4 1

Heitman and Urban; Littrell and Lake.

(6 innings by agreement.)

Baltimore 6, Reading 1.

BALTIMORE, Md., June 11 (Canadian Press).—Baltimore played on its toes yesterday afternoon and defeated Reading 6 to 1, before a big crowd. Tommy Thomas hurled great ball for the champions, and outpitched Al. Mamaux, recently obtained by the visitors from Brooklyn. Cobb hit for the circuit in the fourth with Boley on the sacks. Score:

Reading	000001000	1	5 1
Baltimore	00031002x	6	11 3

Mamaux and Lynn; Thomas and Cobb.

SKEETERS LOST

NEWARK, N.J., June 11 (Canadian Press). — The Bears took both parts of yesterday's double-header with Jersey City by scores of 6 to 5, and 11 to 3. The Newarkers won by bunching their bingles. Scores:

Jersey City	020100020	5	14 1
Newark	20003001x	6	6 1

Zellars and Freitag; Baldwin and Devine.

Jersey City	120000000	3	12 3
Newark	00230150x	11	13 1

Hanson, Tecarr, and Freitag, McCrea; See and Devine.

Football

The following players are requested to be on hand at the King Edward Park on Tuesday evening to represent the Canadian Woollens in their game with the Thistles. Kick off 6.15 sharp:

Chambers, Reid, Cridland, Warman Monkman, Sayers, Leach, Roberts, Shuttle, Shaw, Lee. Reserves, Gaskill and Willis.

MERCANTILE SCHEDULE FOR THIS WEEK.

The Mercantile League schedule for this week includes the following games:

Monday: Examiner vs. C.P.C. at the Oval at 5.30.

Wednesday: C.P.C. vs. Westclox at Riverside Park at 6.15.

Friday: Westclox vs. Lock Works at the Oval at 5.30.

This will complete the schedule for the first round.

QUAKERS DOWNED BY A LARGE SCORE

Woollens on Top in Senior Football Game By Score of 5 to 1—Played at the Oval.

The Canadian Woollens defeated the Quakers by a score of 5 to 1 in a senior league football game, played at the Oval on Saturday afternoon. Both teams were short-handed, going on the field with but ten men each.

The Woollens started off with the benefit of both the sun and wind, which was a big advantage, and Reid, who played at centre forward, soon tested Griffin. Logan and Foster, however, carried the ball right back, and gave Chambers a hard one to handle. He saved nicely, and See, taking the return, carried the ball back to the Quakers' goal, where he beat Griffin for the first counter of the game.

In spite of repeated attacks Chambers was able to hold the Quakers at bay for the remainder of the half, which ended with the score 1 to 0 in favour of the Woollens.

In the second half the Woollens took the game in hand right from the kick-off ,ad Shuttle scored twice in rapid succession. Shaw soon added a fourth counter, after which Montgomery broke through to score a beautiful goal for the Quakers. It was the Quakers' only counter.

The Woollens' fifth goal was added soon after, Shaw making a great run up the field to score.

For the remainder of the game the Woollens had much the best of it, and when time was called were easy winners by a score of 5 to 1.

The players were:

Woollens: Chambers; Sayers and Leach; Roberts, Monkman, and Warman; Shuttle, Reid, Shaw, and Lee.

Quakers: G Griffin; Young and R. Willshaw; Logan Heuburn, and Pellow; Montgomery, Creig, Logan, and Foster.

Referee, J. Clarke.

Bull Fights to Be Held in United States.

NEW ORLEANS, June 11. Canadian Press. — Bull fights will be held here beginning June 30, and continuing for eight engagements. The bulls will be imported from Pindras Negras, Mexico, and a troupe of toreadors are due from Spain. The Society for the Prevention of Cruelty to Animals will permit the fights, provided the bulls are killed. A percentage of the proceeds will go to various city charities. The Coliseum, used for staging boxing matches, is being converted into an arena.

Ask for

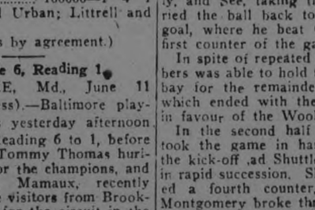

The Imperial Cigar

10¢

GENERAL CIGAR COMPANY LIMITED
CONTROLLED AND OPERATED BY
IMPERIAL TOBACCO CO. OF CANADA LIMITED

HECKMAN CONQUERS INDIAN RIVAL AND PETES WIN HANDILY

Solomon Crew Go Out in Front in Big Four Race By Beating Belleville 8 Runs to 4.

AN EXCITING GAME.

Playing bang up ball, considering that they had not had a workout for a week, behind a splendid brand of pitching by Al Heckman, the Petes shot out in front in the Big Four race at Riverside Park by beating their old adversaries from Belleville by 8 runs to 4 after a game that was full of excitement and not without its element of doubt until the Solomon crew cinched it by scoring three runs in their half of the eighth. Indian Jack Williams the Grand Trunk southpaw, who had two shut out victories over the Petes last year and who had won his first two starts this season failed to hold the homesters in check and was clearly outpitched by Heckman the Petes' right harder having the edge all the way.

"Heck" was back in form Saturday using a fast breaking curve to good advantage while his fast ball had plenty of smoke and the result was fourteen strikeouts. In five of the nine innings the visitors went out in order and Heckman was in trouble only in two frames, the sixth when Belleville got the breaks in the shape of several very lucky hits and the eighth when a dead ball on Ross, the only complimentary of the day was followed by a double and a single. The Petes' ace showed his class in this inning for Belleville had men on second and third with nobody out after Ross had scored. Heckman struck out two out of the next three and caught Weir between third and home, breaking up a rally that looked decidedly dangerous. Six of the visitors eight hits were thrown into these two innings.

Manager Solomon sent in seven right handed batters against Williams, Helson going to third base and Shaughnessy to right and the Belleville left hander didn't like the array of starboard hitters a little bit. The Petes got to him for nine hits with Charlie Ansaldo with three safeties and Max Swanston with two timely swats leading the parade. And on top of this the Indian's control was very bad. He had plenty of stuff but the plate was swinging for him, the Solomon athletes working seven walks off his delivery and three of these blossomed into runs.

Mr. D. P. McFarlane of Harriston, president of the Ontario Baseball Amateur Association was among the spectators and the O.B.A.A. head saw a real lively game of ball. The Petes led for the first five innings by 1 to 0 but Belleville staged a rally in the sixth that put them two in front—for a moment. The home crew used their half of the same frame to score four runs, putting them ahead again 5 to 3. The seventh was scoreless but Belleville picked up another counter in the eighth leaving the tally 5 to 4. That was too close for comfort so the Petes who had lots of fighting spirit Saturday immediately proceeded in their half to hammer in three more markers that settled the argument beyond all dispute.

The best fielding play was Ansaldo's running catch of J. K. Williams fly back of third in the fifth inning. The Petes' shortstop had to move fast and cover a lot of ground to grab off the floater and he gathered in the ball on the run in great style. Heckman's bullet like throw on Casey's slow tap was another feature and a fast double play engineered by Weir, Harry Mills and J. K. Williams stood out in the visitor's defensive work.

Belleville went out in order in the first. Heckman deflected Ross' smash to Johnston who threw him out at first. Weir fanned and Comolli made a nice running catch of W. Mills' low fly.

For the Petes, Ansaldo was tossed out by Meagher. Johnston walked. Swanston bunted a fly to J. H. Williams in trying to sacrifice and Comolli's fly to centre was nabbed by Ross.

Harry Mills and Meagher whiffed in Belleville's second. J. K. Williams lined a single over Heckman's head but was picked off first Swanston to Comolli.

In the local half Heckman rolled to the box. Wolfe got a lucky two bagger on a high fly back of second which Weir misjudged. Helson's infield out advanced Wolfe to third. Shaughnessy walked and Wolfe was caught between third and home and run down by W. Mills.

Heckman made a fast play and a great throw to extinguish Casey on a slow tap. He then struck out Hagerman and J. H. Williams.

The Petes broke in front in their half. Legon first up worked Williams for a pass. Ansaldo fouled to W. Mills a nice running catch by the backstop. Johnston struck out, but Legon stole second on the third strike and when Swanston drove a crashing single to left centre the Petes left fielder rode home with the first run of the game and Swanston reached second on the throw to the plate. Comolli rolled to Meagher for the third out.

In Belleville's fourth Ross flied to Legon. Weir singled to left but was forced at second on W. Mills' roller to Ansaldo, Miles being nearly doubled at first. Harry Mills struck out.

In the Petes end of the frame Heckman hoisted to Harry Mills. Wolfe struck out. Helson walked but Shaughnessy missed three.

Meagher the first man up for Belleville in the fifth got a life on Ansaldo's fumble but died on first for Ansaldo dashed over behind third and made a beautiful catch of J. K. Williams fly and Casey and Hagerman hit nothing but the June breeze.

A double play, neatly executed, killed off the Petes chances in their half. Legon whiffed but Ansaldo cut a single through short. Johnston hit to Weir and was out at first and Harry Mills' accurate throw to J. K. Williams nipped Ansaldo as he tried to reach third.

Several scratchy hits and a passed ball caused trouble for the Petes in the sixth and put Belleville in front. J. H. Williams first up chopped a pop fly back of second for a single. Ross beat out a bunt and there were two of the enemy on the runways. One of Heckman's fast one got away from Swanston moving Williams to third and Ross to second. Weir's single past the box scored the pair. Weir stole second and after W. Mills had flied to Legon, Harry Mills cut a single through short scoring Weir and putting the Grand Trunks two to the good. Meagher rolled to Comolli and J. K. Williams hoisted to Ansaldo.

The Petes came right back in their half with four. Swanston started the rally with a sharp single to left. Comolli rolled to Weir and the shortstop fumbled long enough to lose Swanston at second. Williams could not get the ball over for Heckman and the Petes' pitcher walked filling the bases with nobody out. Wolfe fanned but Helson rolled one at Weir who fumbled and then made a hurried throw past second, Swanston and Comolli scoring and Heckman reaching third. Helson stole second. Shaughnessy struck out but Legon walked, again filling the sacks. Ansaldo rapped a double past third, scoring Heckman and Helson. Johnston's drive to centre nestled in Ross's hands.

Heckman made short work of Belleville in the seventh getting Casey, Hagerman and J. H. Williams in succession on strikes.

The Petes also went out in order Swanston and Comolli flying to Casey in right and Heckman being thrown out by Weir.

Belleville made another determined attempt to save the day in the eighth and Heckman pitched himself out of a bad hole in great style. Ross the first man up was hit and Weir promptly cracked a long double to left centre on which the speedy Ross scored from first. Billy Mills singled to right sending Weir to third and when Shaughnessy threw to the plate Mills raced to second. With men on second and third, nobody out, one run needed to tie the score and the dangerous Harry Mills up it was a tight corner but Heckman was master of the situation. He put on the pressure and fanned Mills. Then Meagher rolled one to the box and Heckman trapped Weir between third and home and he was tagged by Helson. J. K. Williams fanned and the crisis was over.

The Petes promptly proceeded to make their slender lead safe. Wolfe drew a walk and went to second on J. H. Williams wide toss to first in an attempt to catch him of the initial sack. Helson scratched a single on a roller that took a bad hop to Harry Mills, Wolfe going to third. On an attempted double steal Helson was declared out at second, Wolfe scoring on the play. Shaughnessy singled past third and after Legon fanned, Ansaldo singled to centre sending Shaughnessy to third. Ansaldo stole second, no one covering and scored with Shaughnessy, on Johnston's clean single to centre. Johnston was called out at second when he tried to make an extra base on Ross's throw to the plate.

It was soon over in the ninth. Casey whiffed, Hagerman hoisted a high foul to Comolli and J. H. William's roller to Ansaldo wound up the game.

Peterboro	AB	R	H	PO	A	E
Ansaldo, ss	5	1	3	2	2	1
Johnston, 2b	4	0	1	1	1	0
Swanston, c	4	1	2	13	2	0
Comolli, 1b	4	1	0	8	0	0
Heckman, p	3	1	0	0	4	0
Wolfe, m	3	1	1	0	0	0
Helson, 3b	3	1	1	1	0	0
Shaughnessy, rf	3	1	1	0	0	0
Legon, lf	2	1	0	2	0	0
	31	8	9	27	9	1

Belleville	AB	R	H	PO	A	E
Ross, m	3	2	1	2	1	0
Weir, ss	4	1	3	0	2	3
W. Mills, c	4	0	1	8	5	0
H. Mills, 1b	4	0	1	8	1	0
Meagher, 2b	4	0	0	2	2	0
J. K. Williams, 3b	4	0	1	1	1	0
Casey, rf	4	0	0	2	0	0
Hagerman, lf	4	0	0	0	0	4
J. H. Williams, p	4	1	1	1	1	1
	35	4	8	24	13	4

By innings:	R	H	E
Peterboro 00100403x	8	9	1
Belleville 000003010	4	8	4

Two base hits—Ansaldo, Wolfe, Weir. Stolen bases—Legon, Helson, Ansaldo, Weir. Struck out—by Heckman 14, by Williams 7. Bases on balls—off Heckman 0, off Williams 7. Double plays—Weir to H Mills to J. K. Williams. Left on bases—Peterboro 6, Belleville 5. Passed ball—Swanston 1. Hit by pitcher—by Heckman 1 (Ross). Umpires—Boundy, Cobourg at the plate, Butler, Lindsay, on the bases.

FIRPO WINS AGAIN.

HAVANA, June 11.—(Canadian Press)—Luis Angel Firpo, the Argentine heavyweight, yesterday afternoon knocked out "Italian Jack" Herman in the second round of what was to have been a fifteen round bout.

GIRLS' SOFTBALL SCHEDULE.

Following is this week's schedule for the Girls' Softball League. All games are to be played at Central Park, and will start sharp at 6.30 o'clock. In each case the team mentioned second is the home team:

Monday: Quakers vs. Woollens.
Tuesday: Colonials vs. C.G.E.
Thursday: De Laval vs. Woollens.
Friday: Quakers vs. Tigers.

Some of last week's postponed games will also be played this week, the dates to be announced later.

SATURDAY SCORES

INTERNATIONAL.

Rochester	000100101	3	9 1
Toronto	00020002x	4	9 1

Judd and Lake; Doyle and Vincent.

Rochester	000100012	4	9 0
Toronto	100000011	3	9 0

Moore and Lake; Glazer and Vincent.

Newark	000000021	3	6 0
Jersey City	02010010x	4	11 0

Skupa and Devine; Lucey and Freitag.

Buffalo	102000000	3	7 1
Syracuse	30020000x	5	9 0

Fisher and Urban; Parks and Neibergall.

Buffalo	0100101	3	5 6
Syracuse	100111x	4	8 0

Lepard and Snow; Pierrotti and Neibergall.

Reading	011002101	6	15 1
Baltimore	40001120x	8	11 0

Martin and Lynn; Parnham and Cobb.

NATIONAL.

New York	002100003	6	12 0
Pittsburgh	000000000	0	7 1

Bentley and Snyder; Meadows and Gooch.

Boston	000100020	3	5 1
Chicago	1001010001	4	11 2

Benton and O'Neill; Kauffmann and O'Farrell.

Philadelphia	002000000	2	8 4
Cincinnati	41100204x	12	16 1

Mitchell and Henline; Benton and Hargrave.

Brooklyn	000010010	2	9 1
St Louis	000000000	0	4 1

Vance and Deberry; Doak and McCurdy.

AMERICAN.

St. Louis	010310000	5	8 0
Washington	200000020	4	8 4

Shocker and Severeid; Zahniser and Ruel.

Cleveland	000307003	13	12 0
New York	200000100	3	9 0

Uhle and O'Neill; Bush and Hoffman.

Chicago and Boston, postponed on account of rain.

Detroit	011122018	8	12 3
Philadelphia	000111102	6	15 5

Holloway and Bassler; Naylor and Perkins.

Lindsay Snowed Under By the Motor Town Crew.

OSHAWA, June 11.—(Special)—Oshawa won the front end of a double header here Saturday afternoon when the Central League baseball team disposed of the Greybirds of Lindsay 25 to 3 in seven innings. The Scugogites scored in the second and third and one more in the fourth while in the other frame they were retired in order. The local gang started in at the first game and had the game sewed up by scoring seven runs and by the end of the seventh both teams agreed to "game called to allow visitors to catch train."

The line ups were: Oshawa—J. Roddick, p; Tyson, c; Belding, 1b; Rowend, 2b; Morrison ss; W. Fair, 3b; Palmer, rf; R. Fair, cf; K. Roddick, lf.

Lindsay—Starr, p; Hicks, c; Killen, 1b; Goodhead, 2b; McDonald, ss; Fortier, 3b; Begg, rf; Richmond, cf; Robertson, lf.

Umpires—Large at plate :Theroux on bases, both of Bowmanville.

Score by innings:

Lindsay	0020010— 3
Oshawa	740617x—25

SET NEW RECORD.

ST. LOUIS, Mo., June 11—(Canadian Press)—Miss B. Scott, of the Pacific (Mo.) High School established a new world's record for women in the running high jump here Saturday, scaling the bar at four feet, 10 inches, in a municipal track and field meet for women. The previous record, it was said, was 4 feet 7½ inches.

Keep Your Shoes Neat

2 IN 1 Shoe Polishes

LUQUE WON EIGHT OF SEVEN GAMES

The Reds Defeated Philadelphia in a Pitchers' Battle Yesterday — Aldridge Fanned Nine in Chicago Game.

CINCINNATI, O., June 11 (Canadian Press). — Luque's effective pitching enabled the Reds to take the second game of the series from Philadelphia yesterday, 2 to 1. Glazner also pitched well except in the third innig, when three hits and an error by Sand gave the home team its only runs. It was the seventh victory for Luque out of eight starts this season. Score:

Philadelphia	000100000	1	5 3
Cincinnati	00200000x	2	8 2

Glazner and Wilson; Luque and Wingo.

Chicago 3, Boston 0.

CHICAGO, June 11 (Canadian Press). — Vic Aldridge bested Joe Genewich in a pitching duel yesterday, and Chicago shut out Boston, 3 to 0. Genewich had one bad inning ,the second. Aldridge kept the Braves' hits scattered, and struck out nine men. Score:

Boston	000000000	0	6 1
Chicago	0300000x	3	6 0

Genewich, Oeschger and F. Smith; Aldridge and O'Farrell.

BASEBALL COMMENT

Cobourg's win over Kingston on Saturday and the Petes' victory over Belleville leaves the Big Four standing as follows:

	Won	Lost	P.C.
Peterboro	3	1	.750
Cobourg	2	2	.500
Belleville	2	2	.500
Kingston	1	3	.250

Games today—Cobourg at Kingston; Peterboro at Belleville.

Games Wednesday—Peterboro at Cobourg; Kingston at Belleville.

Games Saturday — Cobourg at Peterboro; Belleville at Kingston.

Semi official averages show that Herbie Wolfe the Petes centre fielder is leading the Big Four batters with nine hits in seventeen times up a mark of .529. Weir the Belleville shortstop is in second place with nine hits in nineteen times up for an average of .474. Charlie Ansaldo the Petes' shortstop is third with eight his in nineteen trip to the plate, an average of .421. The Petes are leading in club batting with the good mark of .276, with Belleville second, Kingston third and Cobourg fourth. Cobourg however lead in fielding, with the Petes second, Kingston third and Belleville fourth. Al Heckman is top of the pitchers with three wins in four starts, while Williams of Belleville and Jahren of Cobourg have each won two out of three.

The Cobourg team will make their first appearance of the season here on Saturday. Dick Turpin's crew are playing grand ball right now having won their last two games in clean cut fashion and they will give the Petes a merry argument on Saturday.

Heckman fanned Harry Mills, Casey and Hagerman three times each on Saturday, got J. H. Williams twice and Weir, Meagher and J. K. Williams once. Ross and W. Mills were the only visitors wo did not whiff.

Big League Standing

INTERNATIONAL.

	Won	Lost	P.C.
Rochester	32	14	.696
Baltimore	30	19	.612
Reading	266	21	.55.
Toronto	23	20	.535
Buffalo	21	23	.477
Newark	19	26	.422
Jersey City	12	30	.375
Syracuse	15	31	.326

NATIONAL.

	Won	Lost	P.C
New York	34	14	.703
Pittsburgh	27	20	.574
Brooklyn	25	21	.543
Cincinnati	25	22	.532
St. Louis	25	23	.521
Chicago	25	24	.510
Boston	17	32	.347
Philadelphia	13	35	.271

AMERICAN.

	Won	Lost	P.C.
New York	31	16	.660
Philadelphia	30	20	.600
Cleveland	26	22	.542
Detroit	23	25	.479
St. Louis	21	25	.457
Washington	21	26	.447
Boston	17	23	.425
Chicago	17	25	.405

PLAYER INJURED.

CHICAGO, June 11 (Canadian Press). — Waldon Cruise, Boston National outfielder, sustained a hernia on Friday when he fell at first base in the ninth inning of the game with the Chicago Cubs.

Cruise, who is in a Chicago hospital said that it had not been decided whether an operation would be necessary but that he probably will be out of the game for some time.

Cruise, sent in as pinch-hitter, singled, and upon reaching first base, fell. He was assisted from the field, and later taken to a hospital.

De Laval Walloped C.G.E. Junior Team.

The De Laval Juniors defeated the C.G.E. team by a score of 4 to 0 in a Yeotes Cup game played Saturday afternoon at King Edward Park. The C.G.E. team could only muster nine men and started the game with the elements against them.

The De Laval had the game well in hand from the very start and scored shortly after the kick off, Strudley doing the honors. This was the only score of the first half.

In the second period the De Laval had everything their own way and scored three more goals through the efforts of Ward, Evans and Smith.

The players were:

De Laval—Goal, Frick; backs, Ward and Grant; halves, Ashmore, Pulley and Strudley; forwards, Bell, Strudley, Evans, Smith and Haw.

C.G.E.—Goal, Naish; backs, Williams and Monks; halves, Armour, Cross and F. Storey; forwards, Millard, Houghton and James.

Referee—S. Calladine.

COBOURG OUTFIT HERE ON SATURDAY

The Fast Going Lakeshore Bunch Will Tie Into the Petes.

Peterboro fans after seeing Kingston and Belleville play here on successive Saturdays will have an opportunity of giving the fast going Cobourg outfit the once over. The Examiner claimed after the May 24th game that Cobourg would be a dangerous outfit who would make trouble for everybody and the Turpin gang are fulfilling the prediction by the quality of ball they have been playing ever since. They have been leading the league in fielding and getting good pitching from Jahren the Gull Lake, Sask., find. Saturday's game should be a real fight all the way.

Siki Again in Trouble With Boxing Federation.

PARIS, June 11. — (Canadian Press).—Battling Siki, the Senegalese fighter, announces his departure for New York June 22. He will fight Morelle in Paris June 15, but refuses to meet Marcel Nilles, July 8, although articles for this fight were duly signed before the French Boxing Federation ten days ago. Siki claims that the man who acted in his behalf in signing this contest was not authorized to do so.

There are no less than five men now claiming to hold Siki's power of attorney to transact business for him. He suggests that they engage in a battle royal to decide who among them is best qualified to look after his affairs. The French Federation, however, is investigating the matter and may force Siki to meet Nilles before the black man leaves for the United States.

OSHAWA OUT OF RUNNING

OSHAWA, June 11.—(Special)—Oshawa T. and D. Football team were put out of the running for the Connaught Cup in the four o'clock fixture by the Hamilton team. There was no scoring in the first period, although the locals missed a couple of easy chances. About half way through the second Hamilton scored on a corner kick and the game ended 1-0 in favor of Tigerville.

HOYT WAS HIT FOR FOUR HOME RUNS

Errors in the Later Stages of the Game, However, Gave the Victory to New York—Washington Won

NEW YORK, June 11 (Canadian Press). — The New York Americans broke their losing streak yesterday, defeating Cleveland 8 to 7. Cleveland made four home runs off Hoyt in the early innings, but offset this work at bat with four errors in the ninth innings. Brower hit two of the Indians' homers. He injured his leg sliding to the plate on the second one, and was forced to leave the game. Score:

Cleveland	003121000	7	9 4
New York	002004011	8	6 3

Coveleskie and Myatt; Hoyt, Jones and Hofmann.

Washington 5, St. Louis 3.

WASHINGTON, June 11 (Canadian Press). — Washington bunched hits off Vangilder in the fourth inning, and took the second game of the series from St. Louis yesterday, 5 to 3. Zachary was toucned for twelve hits, but was strong in the pinches. Washington made three double plays. Score:

St. Louis	010000011	3	12 1
Washington	00030110x	5	8 1

Vangilder and Severeid; Zachary and Ruel.

HEARING POSTPONED.

MILWAUKEE, Wis., June 11 (Canadian Press). — The hearing in the latest action in the Chicago White Sox baseball scandal of 1919, brought by Joe Jackson, Oscar (Happy) Felsch, and Charles Risberg, set for hearing last Saturday, was postponed until next Friday.

TO DEFEND TITLE.

DULUTH, Minn., June 11 (Canadian Press). — Walter Hoover, the world's amateur singles sculling champion, left on Saturday for New York en route to London, England, where he will defend the Diamond Sculls trophy in the English Henley Regatta early in June.

WHAT'S IN A NAME?

Washington may not have the classiest working pitchers in the American League, but in Wallace Westinghouse Warmouth, Jezebel Tecumseh Zachary and Jonkheer Baskerville Hollingsworth they have the classiest sounding trio of pitchers in baseball.

MAKING MONEY EASY.

BERLIN (By Mail to the United Press). — Germany prints half a trillion marks a week—and then she talks of stabilisation.

Figures made public for a recent week show that in six short days the Reichsbank threw into the market 449,900,000,000 marks, bringing the total in circulation to nearly 7,000,000,000,000. And by the time this is printed still further increases will be reported.

And the weekly output is increased each week as much as facilities will permit—forty-four private printeries already assisting the Reichsbank in printing paper money — so that in a short while the weekly out put will climb to a trillion and more. Germany is now printing each week more paper money than she had in circulation altogether in September of last year.

It Looks Like LUCK

But it is really the Wonderful Quality that gives you that amazing mileage with—

"GUTTA PERCHA" CORD TIRES

GUTTA PERCHA & RUBBER LIMITED
HEAD OFFICES & FACTORIES - TORONTO

NOTE THE BIG REDUCTIONS IN PRICES ON MOST WANTED MERCHANDISE---at

TURNBULL'S MAMMOTH FIRE SALE

Tuesday--Silks--Wash Goods--China Week

China Week

Another List of Wonderful Money-Saving Values From China Department (Economy Basement)

Children's Mush Sets. Reg. $1.35, for 95c

What pleases a child more than to be able to use its own China. We just have Six of these little Sets left. Made from Japanese China, and decorated with picture design. Set consisting of 1 8-inch Plate, 1 6-inch Plate, 1 Bowl and Pitcher. Regular $1.35 value ..... Fire Sale Price **95c**

Milk Jugs. Reg. 55c, for 25c

One-pint Milk Jugs, of English Porcelain, decorated with Pink floral design. Reg. 55c, for, each **25c**

Cream and Sugar Sets. Reg. 75c, for 49c

Just what you need for everyday use. The Sets are made of Johnson Bros' White Semi-Porcelain, finished with high glazing. Regular 75c pair ..... Fire Sale Price, pair **49c**

Breakfast Plates. Reg. $3.25 Dozen, 2 for 35c

A few extra Plates always come in useful. Now is your opportunity to purchase some of these English Semi-Porcelain Plates, with clover leaf design. Five Dozen only. Reg. $3.25 per dozen. Fire Sale Price..... 18c each—2 for **35c**

Cups and Saucers. Reg. 30c Each, 2 for 25c

Cups and Saucers of good, strong quality Porcelain, suitable for everyday use; choice of two colours, Pink and Blue. Regular value 30c each. Fire Sale Price..... 2 for **25c**

Bread and Butter Plates. Reg. $2.50 Dozen, for $1.10 Dozen

Clover Leaf Bread and Butter Plates, 5-inch size, finished with high glazing. Reg. value $2.50 per dozen ..... Fire Sale Price, Dozen **$1.19**

Milan Knit, $2.69

Milan Knit is a new Jersey Weave Silk, showing a drop stitch effect; a good weight for Dresses; its soft draping qualities make it very desirable for present styles; to be had in White only; 38 inches wide ..... Fire Sale Price, yard **$2.69**

Satin Stripe, White Ratine, $2.98

White Ratine, with heavy Satin stripe, specially for Skirts; something new and attractive; three different stripes to choose from; 36 inches wide. Fire Sale Price, yard **$2.98**

GINGHAMS
Regular 50c for 35c

Extra fine quality English Zephyr Ginghams, newest of Checks and Plaids, including several Black and White effects; also plain Chambrays, in a big variety of colours; 32 inches wide. Good 50c value ..... Fire Sale Price, yard **35c**

Wash Satin, Reg. $2.50 for $1.98

A White Wash Satin, heavy enough for Dresses or Skirts, at this price is splendid buying to-day; rich Satin surface; full 36 inches wide. Regular value $2.50 ..... Fire Sale Price, yard **$1.98**

Baronet Satin, $2.98

Heavy White Baronet Satin for Skirts, rich Satin surface; splendid quality; 36 inches wide ..... Fire Sale Price, yard **$2.98**

Natural Pongee, 89c
Regular $1.25 Quality

500 Yards of heavy weight Natural Pongee Silk, bright finish, even weave; splendid quality for Shirts, Pyjamas, Underwear, Curtains, etc.; 33 inches wide. Regular $1.25 quality ..... Fire Sale Price, yard **89c**

White Canton Crepe, $3.98

Pure Silk Canton Crepe, in Oyster White; very desirable for Pleated Skirts; soft, Crepey finish; 38 inches wide ..... Fire Sale Price, yard **$3.98**

ENGLISH RATINE AND CREPES
Regular $1.00 for 79c

It is always a good policy to buy the best, especially if it is marked at a low figure. These lines are England's best quality, a large variety of colours, including White. They are good value at $1.00 a yard. Fire Sale Price, yard **79c**

White Organdie, 59c

40-inch White Organdie, used extensively this season for Collars, Sashes, etc., or Summer Dresses. Reg. 75c quality. Fire Sale Price, yard **59c**

White Lawn, Reg. 39c for 29c

White Victoria Lawn, fine quality, 45 inches wide. Reg. 39c value. Fire Sale Price, yard **29c**

Black Silks

Practically every woman loves to have at least One Good Black Silk Dress as a standby. It seems to fit in for the occasion when everything else you have appears unsuitable. Then too, this season Dame Fashion has given Black a prominent place. Why not buy the best Black Silks at Fire Sale Prices, and Save Money?

Duchesse Satin. Reg. $3.00, for $1.89

An excellent quality Pure Swiss Satin Duchesse, heavy weight, rich Satin finish, splendid shade of Black; absolutely free from dressing; 36 inches wide. Reg. $3.00 value. Fire Sale Price, yard **$1.89**

Canton Crepe. Reg. $3.50, for $2.79

French Canton Crepe, pure Silk, good weight, Crepey finish, fast dye. This is excellent value; 38 inches wide ..... Reg. $3.50. Fire Sale Price, yard **$2.79**

Black Pongee. Reg. $2.00, for $1.39

This quality of Black Pongee Silk is very desirable for Mourning; rich Black, dull finish, good weight, even weave; 33 inches wide. Regular $2.00 value ..... Fire Sale Price, yard **$1.39**

Pailette Silk. Reg. $1.75, for $1.39

A superior quality of Swiss Pailette Silk, free from dressing, rich shade of Black; will give excellent service; 35in. wide; good value at $1.75. Fire Sale Price, yard **$1.39**

Black Taffeta. Reg. $2.50, for $1.98

French make, Black Taffeta, good weight, fast dye; will give excellent wear; 36 inches wide. Reg. $2.50 ..... Fire Sale Price, yard **$1.98**

Flat Crepe. Reg. $5.00, for $3.98

Best quality Flat Crepe, in the trade mark made by the well-known silk firm, C. J. Bonnet, of Lyons, France; excellent finish, rich shade of Black; 40 inches wide. Reg. $5.00 value. Fire Sale Price, yard **$3.98**

FATHERS' DAY

Dominion Wide Movement to Set Apart June 17th for Hard-Working Dad.

Popular imagination is demanding that some recognition be made of father's share in the burden of the work-a-day world. With no thought in the world of robbing mother of the cherished place she occupies in the hearts of every daughter and son in the broad universe, little children are beginning to ask, "Why isn't there a Daddy's Day ?" A number of letters have appeared in the public press lately—some from little children, some from older children of the fairer sex who know that father had a placei n laying the foundation and building the structure of the home—asking why there shouldnt be a 'Father's Day" and suggesting that day out of 365 be set aside for him.

And why shouldnt there be a Father's Day Has he not endured the heat and burden of the day, too? Has he not been inspired by the same high motives as mother in giving his sons, his daughters a better chance in the world than he had? Has he not carried upon his shoulders heavy burdens of responsibility endured anxieties, fought his way through difficulties, made innumerable sacrifices for those dependent upon him?

There is no one who realizes this better than mother daughter and son That is why popular imagination is demanding a Father's Day.

Answering the popular demand, the haberdashers of the United States inaugurated Father's Day, which has quickly come to be recognized as the one in the year, devoted to Dad. The slogan is "Buy Dad a Tie" and it has struck a popular note. This year the movement has extended into Canada, and the date set is next Sunday, June 17th. All the men's wear dealers in the city have fallen in line and are making special displays and extra offerings in their tie department, so that a suitable choice can be made, and windows are already decorated, with the now International admonition, "Buy Dad a Tie," Father's Day, June 17th

Further announcements will be given in the Examiner during the week, and it is expected that the idea will be given a real impetus on its first trial in Canada. The movement is being taken up all over the Dominion.

POST'S BED BUG POISON

Post's Bed Bug Poison is composed of carbolic acid, Methyl Hydrate and Corrosive sublimate. When this preparation is used according to directions, it is sure death to bed bugs, cockroaches and insects of all descriptions. Two or three applications are all that is necessary, but as it is very poisonous this preparation should be kept out of the reach of children.

Sold at Lynch's Drug Store, 168 Hunter Street. m-th-2264

ROUSING RALLY

(Continued from Page 1)

do the work. Mr. Biggs was one of the most fluent spenders they had in the Province. When he spoke in Peterborough he told of the immense sums he proposed to spend on good roads, but never told us how he proposed to get the money. Borrowed it, of course, and left it for the people of the future to raise and pay. It had cost $39,000,000 to build only 13 per cent. of the 1,800 miles of roads projected, and the tremendous bills continue to come in.

It was a matter of public comment with regard to the idleness and laxity that prevailed in the construction of the roads built out from Peterborough to the south. It was the business of Mr. Tooms, as a representative, to have watched this work and interfered and prevented it, but it went on day by day. When a representative is so indifferent and lax he is poor use to the constituency. When Col. Millar resigned from the clerkship of the Division Court, and an appointment was to be made, did Mr. Tooms select and urge the placing in charge of a U.F.O. man or a Labor man, or even a returned soldier, as he should have done? Not any. He sent over to Cleveland and imported his brother-in-law, and shoved him into the place. And yet Mr. Tooms will affirm that the Drury Government is free from patronage. If that comes about here, what is being done in other centres? And if Mr. Tooms be elected he will assuredly be at it again. Leave him at home.

The Gregory Commission was one wasteful combination, set up to bother Hydro and let several men pocket some money. In every activity of the Drury Government, the same wasteful expenditure stuck up like a sore thumb. Mr. Bradburn had made public his intentions, that the Ontario Temperance Act is to be enforced, in all rigidity, unless the people of the Province, at some future time, by a substantial majority, indicate that a change is desired. If Mr. Ferguson be returned, it is assured that there will be no "last night" carousals at the Parliament Buildings, such as was hushed up at the time of the festivity. He (Mr. McElderry(felt assured that Mr. Bradburn would be elected by a handsome majority.

Following the speaker, as noted, Mr. Ford Strickland took up the discussion. He reviewed the pertinent issues in the election now before the people. In denunciation of the acts of the administration he instanced the taking over of Spadina House to house a party of civil servants, agreeing to pay $20,000 per year in rent for the next five years, $25,000 per year for the following five years, and then spent $150,000 in changes and never an option or hold on the premises at all. The Drury Government has looked after their own, and done it well, which is the very acme of patronage. With a brief review of the more obnoxious of the acts of the Government, the colossal wastage in the expenditures, the losses on timber and pulp lands and leases, the many Commissions appointed, he said that Mr. McElderry was quite right when he said that Mr. Tooms had a summer, jaunting about the country, looking at and staying at the best hotels, with his friends, an expensive proceeding for the Province, and one productive of no possible good. The member for North Victoria, a clergyman, named Watson. not only drew his sessional allowance, but $2,400 as extra money as chairman of the Watson-Tooms perambulating commission. No wonder Mr. Tooms wished to go back and fatten at the public crib.

Mr Denne added a few words with regard to further details of the organization. Friends of the candidate were needed to catch hold and help. There was room and opportunity for all to push. In particular, there would be use for cars and the work of bringing in the voters would be nicely facilitated by plenty of autos. Among the Liberal-Conservative friends three hundred cars should be at service polling day.

When Fire Sweeps Racing Stables

Mrs. G. W. Fritz wife of a race horse owner, and Miss Irene Parish, are sitting on a cot watching their temporary living quarters go up in smoke in a fire at Maple Heights track, just outside of Cleveland, O. Mrs. Fritz ran from barn to barn and saved five blooded horses. Several other thoroughbreds perished in the flames.

CONNECTED IN LAKEFIELD DIED IN ROCHESTER, N.Y.

ROCHESTER N.Y., June 11.—Mrs. Sarah Hurley, aged 46, whose two brothers, Archie and Harry Edwards both reside in Lakefield, died early Thursday following brief illness here in St. Mary's Hospital.

The late Mrs. Hurley is also survived by her husband Jeremiah Hurley, one son, Gerald Hurley and her parents, John and Rachel Hurley. The funeral services were held Saturday morning from her late home hee. No 270 Clifford avenue at 8.30 o'clock and from St. Bridget's Church here at 9 o'clock, interment being made in Holy Sepulchere.

DRAPE BASKET

(Continued from page 1.)

Wm. Brown	20.30
Can. Pack. Co.	10.74
G. A. Pringle	22.20
J. P. Bond	21.05
R. W. Carter	17.10
W. H. Young	3.75
J. C. Turnbull Co.	19.72
Sanitary Ice Co.	10.00
Bell Telephone Co.	9.40
W. H. Hamilton	20.65
Boyd's Grocery	13.19
Porter S. White	12.34
D. M. Minnicola	28.53
C. Young & Son	11.25
Pet. Fuel and Transfer Co.	235.14
Mrs. E. Sanders	7.95
Roland Denne	7.40
Veteran Bread Co.	8.75
Pet. Floral Co.	8.30
T. B. Maniece	20.63

Mr. G. H. Duncan presided this morning with Mr. E. F. Mason, Mr. James Lynch, Mayor Taylor, Dr. Young and Mr. Stapleton present.

A CREDITABLE RECITAL BY PIANOFORTE PUPILS

Junior pupils of Miss Olga Fowler gave an instrumental recital of piano forte music in Miss Fowler's studio at the Conservatory of Music on Saturday afternoon. The programme was as follows

Marionette—Devaux—by Dorothy Gavine.

In the Park— Dono — by Glady Lowes.

(a) Evening Story. (b) March—by Kathyrn Roland.

Pink—Lichner by Nina Jiggs.

Con Amore—Beaumont—by Ernest Elliott.

(a) Little Valse. (b) Red Rose—by May King.

Mazurka—Chopin— by Mary Middleton.

Remember Me—by Winnie Dawe

The Spark—Gottschalk — by Lillian Edmison.

(a) Tarantella. (b) Chopin Valse—by Ethel Blodgett.

In the Gypsy Camp — Behr—by Dorothy Gavine.

Saltarelle — Devaux— by Eluah Hancock.

Dance of the Sunbeams—Cadman —by Gladys Lowes.

Sonata, Op. 49 No. 2, Beethoven—by Helen Byers.

Duett—Miss Ethel Blodgett and Miss Olga Fowler.

Pupils of Miss Fowler are giving an instrumental recital in Bethany Town Hall on Thursday evening of this week.

Go-Getters

Toot! Toot!

Set the signals, clear the track,
I'm going ahead, I won't be back;
I'm on my way
To better pay;
I wrote a want ad out today!

(This is the last of this series of "Go-Getters." From now on let the want ads themselves do your "go-getting!")

THEIR DANGER NOT REALIZED

A. G. Metheral and Orville Crowe Laughed at Their Predicament While Clinging to Canoe

Mrs. A. G. Metheral 711 Water street, sister of Orville Crowe and wife of Arthur G. Metheral, who was with Mr. Crowe on the boating expedition yesterday which ended fatally for Mr. Crowe told the Examiner this morning that the accident was wholly unexplainable. The current on Sunday was not nearly so swift as on May 24, when the young men crossed before, and the canoe was upset in comparatively calm water in the narrow channel behind Dr. Fraser's Island. The young men treated the upset as a joke laughing at the predicament while holding the canoe. At first they endeavored to kick their way to a small island upstream, but finding they could not do this they tried to make Dr. Fraser's island. When about twenty feet from the island they saw that the canoe would carry them past, and they decided to abandon it. Mr. Crowe asked, "Can you make it?" Mr. Metheral said "I can if you can." Mr. Crowe then left the canoe and struck out for the island, less than 20 feet away.

To Save Canoe

Mr. Metheral thought he could save the canoe. and continued his efforts until he had passed the end of the island and the current was quickening his rush to the sluice, when he too left the boat and swam towards the log boom. It was not until this time that the gravity of his position became plain, and a terrible struggle against the rushing current taxed his utmost strength. When about half way to the boom, Mr. Metheral then turned on his back to swim and did not turn around until he reached the boom. When he looked again Crowe had disappeared.

That the accident was not regarded as serious by the young men is evidenced by the fact that Mr. Metheral carried the lunch basket in his teeth throughout his swim, having it with him when he landed on the boom.

Ready Help Offered

When the news reached the city yesterday many friends of the two young men rushed to Lakefield to offer what help they could give.

Several firemen who were off duty and who took the city grappling irons; a party of men from the Canadian Packing Company, and Provincial Constable George Cookman, were among those who joined the searchers.

The Indians say that at the spot where Mr. Crowe sank there is a hole about sixty feet deep, and many hold the opinion that his body will be found there. Constable Cookman said if any success is met with it will e through the efforts and knowledge of the Indians of the locality, who are thoroughly versed in the ways of the water and the condition of the river-bottom.

THREE ACCIDENTS OVER WEEK-END

Automobile accidents over the week end numbered three, according to reports received in the police station.

While William Richard, 299 Louis street, was driving his Overland car north on George street at 5.10 on Saturday evening, he struck a boy who ran in front of the car. Mr. Richard says two boys were playing on the sidewalk as he approached and one attempted to strike the other, on which he ran away. Darting into the road immediately in front of the car, he was struck and fell under the wheel.

Mr. Richard applied his brakes and stopped the car, but the thinks it passed over the boy. The little fellow is about eleght years of age, and he refused to give his name or address, running away when asked. His head was slightly cut.

Cyclist Damaged Car.

At 9.15 p.m. on Saturday while R. S. Goheen, 481 Aylmer street, was driving west on Charlotte and turning south on Bethune, Fred Hodgson, 315 Rubidge street, cycling east on Charlotte, struck the auto. Hodgson was thrown to the ground, but he and his bicycle escaped unhurt. The right rear fender of the auto wa slightly bent and split.

Autoist Ran Away.

Mrs. Stevens, 554 Albert street, and her husband, were the victims of an accident at 3.15 p.m. on Sunday, when their car was struck on the Bewdley road. Mrs. Stevens states that a McLaughlin car struck tchirauto, knocking it over into the ditch, and causing considerable damage. The driver of the McLaughlin car, who was accompanied by a lady, continued on his way without stopping.

THE ALLIES BEHIND THE NEW LOAN TO AUSTRIANS

LONDON, June 11.—Special).—The New Austrian Government guaranteed loan bonds offered there simultaneously with their appearance in eight other countries were immediately fully subscribed and the lists closed at noon to-day. The loan is guaranteed by Great Britain, France Czecho Slovakia, Italy. Belgium Sweden, Denmark and Holland. It is the result of negotiation by the League of Nations.

SEA MONSTER CAPTURED AFTER A HARD BATTLE

JACKSONVILLE, Fla., June 11.—(Canadian Press.)— A huge sea monster, thirty-two feet long, twenty feet around and estimated to weigh more than 20,000 pounds, has been landed at Long Key after a day's struggle, druing which twenty bullets from a high powered rifle were fired in to, according to a telegram last night to the Times Union from Claude Nottand, one of the party of fishermen that captured the prize.

The monster was harpooned Saturday evening, but put up a struggle that required a constant fight until yesterday to land it.

Deceptive Mark In Germany

BERLIN, June 11 (Associated Press).—Dividends to the shareholders in German stock companies have appeared so high, when quoted on a paper-mark basis, that many firms have taken pains to explain the deceptiveness caused by the mark's depreciation. Thus, at the time the great international electrical works of Siemens & Halske recently declared an 80 percent dividend its rectorate noted this meant really only 16 gold pfennigs on a share, or less than four American cents.

Upon receiving this dividend, said the company's annual report, the holder of 50 shares gets only the value today of a telephone receiver and its attached cord. Before the war, a 12 percent dividend on that many shares would have netted enough money to buy a whole telephone switchboard with all its lines, capable of serving half a hundred subscribers.

Citing another comparison, Siemens & Halske state the total dividend this year would serve to purchase one direct current motor of 400 horse-power, while in 1913 the dividend on only half of its capital stock was sufficient for the erection of an entire power-plant-grounds, buildings, boilers, steam turbines, dynamos, and all, with a capacity of 50,000 horsepower.

FRANCE PLANS GREAT ELECTRIC DEVELOPMENT

PARIS, June 11 (Associated Press).—Electrification in France held back by the war, its devastation and the upward swing of prices, is now being furthered in many ways by the government, and within a few years many pretentions plans should be completed.

The greatest progress is being made in the devastated regions, for there villages and towns must be built from the ground up and an electric installation frequently preceedes gas. The government, in reimbursing owners for destroyed factories, urged from the first that manufacturers motorize their plants

Water-power development in the southeastern mountainous region is wel. under way, and power soon will be available for the first stretches of electrified railroads. In Brittany, on the Atlantic coast, the tide as a source of power soon will be tested in an experimemtal installation.

Electric appliances for cooking and cleaning, which came formerly almost entirely from America and Italy, are now being made in France. Electric stoves recently appeared, but the French cook still sticks to her hard coal stove.

TO RESTORE POLISH YOUTH

WARSAW, June 11— (Associated Press).—Poland's greatest loss of recent years has been, not in devastated regions but in young men. Therefore physical education was stressed at a recent meeting of school masters in this city, and the government was urged to allot more money for the building of playgrounds and otherwise to assist in the building up of Polish youths.

BATEAU PASSING.

Necklines curve more than in the past, with less tendency to the bateau and more use of the becoming V and round neck. For more formal evening frocks the shallow front line with a very decollette back is featured.

-THEY-FELL-IN-LOVE-

HE,

The most famous statesman in all England—

SHE,

An entrancing French maid masquerading as a noble-woman.

-AND-WHEN-HE-LEARNED-THE-TRUTH-

YOU'LL NEVER GUESS THE SWEEPING, STIRRING CLIMAX OF THIS BEAUTIFUL STORY OF GLORIOUS, UNRIVALLED LOVE!

STARTS TO-NIGHT

Capitol Entertainment

◆ THE COOLEST THEATRE ◆

FROM THE NOVEL BY COSMO HAMILTON

Capitol Concert Orchestra Florence Gladman Directing.

ALSO

GRAND NATIONAL STEEPLECHASE OF 1923

Exclusive Pictures of the Most Exciting Race of the Year

Want Ad Tips by John T. Bartlett

WHEN YOU SELL, SELL RIGHT.

Said the office manager: "Before I left the Bivens Manufacturing Co., two different concerns had made me offers. One offer was equal to the salary I was getting, and the other was a little better. When I decided to make a change, I didn't 'have to' use a Want Ad. Two or three of my friends, when I told them I planned to insert one, were surprised.

"I said, 'Since I am going to sell my services now for an indefinite period, perhaps for years, I want to sell them right. You might call either of these offers I have received acceptable. But what I want is the best opportunity the market affords. The way to get in touch with the most employers, and locate the best connection for me, is a Want Ad.'

"I ran a Want Ad. for several insertions, and thereby came to this fine house — a bigger job, with greater responsibility, and a salary $40 a month better than the higher of the two offers I mentioned. A Want Ad. found for me the best connection in the market. I sold right."

Many of the most profitable Want Ads. inserted are those of men and women who could sell without a Want Ad., and realize they could. If a survey should be taken of the conditions under which a representative group of Want advertisers first used a Want Ad., it would reveal, without any doubt, that most did when they found it hard, perhaps impossible, to sell without one. First they endeavored to sell in the haphazard, something-will-turn-up manner. At last, desperate, they turned to the Want Ad. section, and found a buyer.

Every reader, however, should realize that Want Ads. are often equally indispensable, though a sale could be made without them.

Want Ads. save great time and labor in selling. They enable the user to sell right, and to know that he is selling right: They get before the advertiser the maximum number of possible buyers. Some one among them is the right man, with the right offer.

When you sell, sell right. The Want Ads. will help you to.

(All Rights Reserved).

Child's Summer Woolies

FROM INFANTS TO 14 YEARS

Consisting of Infants' Jackets, Wool Capes, etc.

Also Sweaters for Children and Girls in Pull-over and Coat Styles.

These are all Brand New Goods, from the Celebrated "Jem" Manufacturing Co., and are all made of finest Botany Yarns.

Every Garment is sold under a Guarantee of replacing anything not giving satisfaction

W. E. LECH

366 George Street, Peterborough

CHILDREN'S WEAR EXCLUSIVELY

TO INVESTIGATE COAL DEPOSITS IN ONTARIO

TORONTO, June 11 (Canadian Press). — Holding out extremely interesting possibilities, in view of the coal shortage which has been the affliction of practically every householder and industrial concerns throughout the Province, is the investigation of coal deposits in Northern Ontario.

From Chelmsford Basin, situated a short distance north-west of Sudbury, come reports that drilling operations have revealed the presence of a seam of coal about 6 feet thick, at a depth of 342 feet.

The company which is making the development states that should the investigation prove that a sufficient quantity is present to justify mining operations, coal will be placed on the market as soon as possible.

To the Electors of East Peterborough

LADIES AND GENTLEMEN—

Having been chosen by a convention of the Liberal-Conservative Party to contest the Riding of East Peterboro at the coming election on June 25th, I would most respectfully, but very earnestly, solicit your support.

Believing as I do, that the present administration has incurred obligations and made expenditures far in excess of our needs or our ability to carry, I will if elected, do my utmost to bring about a more economical administration of the business of the Province.

I can see no reason for believing that the industries of this Province—Agricultural, Manufacturing or Mercantile—will enjoy any greater prosperity in the future than they have in the past, and for that reason do not consider it either fair or honest to pile up a huge debt that future generations may not be able to bear.

I am in favor, so far as the revenue will permit, of assisting the people financially with the many problems confronting them, but all such grants to be made without inducements or coercion to undertake expenditures that are not wise or in the best interests of the already over-burdened taxpayer.

It is my intention to meet as many as possible of the Electors before election day and shall try to place my views before you at the various public meetings I may be able to arrange in the short space of time available.

In seeking your support and influence in this campaign, I pledge myself, if elected as your representative, to do everything in my power to advance the interests of East Peterboro, recognizing as a farmer, the outstanding importance of our agricultural pursuits, upon which in fact, the prosperity of the Province so largely depends.

If elected, I shall submit and discuss with the electors all those measures which affect them and which I may be able to help put into effect in the Legislature, because I firmly believe that such a plan fulfills real democracy and is a duty that every member owes his constituents.

Trusting for your support and influence, I am

Sincerely and faithfully yours,

T. D. JOHNSTON

3d-11-13-15-2w-14-21.

ADDRESS ON MILK AS BODY BUILDER

Interesting Subject Capably Handled at Millbrook Meeting—Enjoyable Concert.

MILLBROOK, June 11. — The public meeting, under the auspices of the Women's Institute, held in the town hall on Wednesday evening, brought out a fair number of members and visitors, Miss M. E. Fisher, past president of the Institute here, taking the chair in a very capable manner. Miss J. MacMillan, M.A., was the speaker for the occasion, her address being listened to with close attention throughout. "Milk, and its importance as a Body Builder," with other information relative to food values, was the theme of Miss MacMillan's interesting lecture, the fact that she has recently graduated with first class honors, after taking up laboratory work along this line from Toronto University, proving her ability to speak on the subjects discussed.

Miss MacMillan was the guest of Mrs. H. J. Armstrong while in Millbrook and a number of the Institute members had the pleasure of meeting her in a social way, finding her a charming companion, an excellent conversationalist, and an hour or two spent in her company filled with profitable information.

A piano duet by Misses May Byam and Hattie Barnard, and a vocal solo by Mrs. G. S. Gervan, were the special musical numbers on the programme, and added greatly to the enjoyment of the evening. The usual vote of thanks was passed before the meeting was dismissed.

Sacred Concert.

The sacred concert given by a choir of 20 voices under the leadership of Miss Mabel Clarry, in Grace Presbyterian church on Friday evening, proved a decided treat to all music lovers, though unfortunately the wet weather kept many away, especially preventing many of the country people from attending, the roads being in very bad condition. Undoubtedly, however, those who were present felt amply repaid for any discomfort encountered, the various numbers on the programme being exceptionally well rendered, and all giving evidence of the thorough, and capable, training which Miss Clarry had bestowed upon their preparation. The violin selections by Miss Edwina Palmer of Peterboro were especially enjoyed, the insistent demands for encores, which the artists graciously responded to, showing the warm appreciation of the audience. The following comprised the programme:

Opening, "O Canada" Congregation and Choir

Anthem, "The Day is Past and Over" ..... Marks

Obligato Duet by Mr. and Mrs. H. W. Johnston.

Solo, "Thy Will be Done" Pfleuger
Miss Kathleen Lancashire.

Violin Solo ..... Selected

Anthem, "God so Loved the World" ..... Stainer

Solo, "Abide with Me" ..... Liddle
Mrs. G. S. Gervan.

Trio, "God be Merciful" ..... Parry
Mr. and Mrs. Johnston and Mr. E. Hansman.

Hymn (unaccompanied) "Jesu, I am Resting" ..... Mountain
Choir.

Violin solo ..... Selected
Miss Edwina Palmer.

Anthem, "Festival Te Deum in E Flat" ..... Dudley Buck

"God Save the King.

Election News

TORONTO, June 11 (Canadian Press). — As the Provincial election approaches, interest in the campaign meetings increases, particularly those addressed by the political leaders.

Premier Drury had a big meeting at Bradford on Saturday afternoon, and another large one at Orillia at night.

The Hon. Howard Ferguson had a good meeting at Meaford in the Hon. D. Carmichael's constituency in the forenoon and one of the largest of his tour in the evening at Collingwood.

The meetings of Wellington Hay the Liberal leader have also been large.

The battle will be at its height this week. Mr. Hay is having a conference in Toronto to-morrow to map out a vigorous campaign from now until election day.

Premier Drury speaks to-night at Orangeville, to-morrow at Chesley and Walkerton, Wednesday at Durham and Harriston, Thursday at Brookdale and Kilbridge, Friday at Simcoe and Hamilton, and Saturday at Ingersoll and Woodstock.

Mr. Ferguson left for Parry Sound and Sudbury this morning, and will return to Eastern Ontario to-morrow.

C. W. Burr, U.F.O. candidate for Prince Edward County, has retired, leaving a straight fight between the former Speaker, John Parliament, Liberal, and H. Scolliver, Conservative.

In Glengarry, Angus McGillis, Conservative candidate, has dropped out, leaving D. A. Ross, U.F.O., and James A. Sangster to contest the riding.

John E. Cole has been selected as the Liberal candidate in Carleton County.

IMPORTANT CONFERENCE FRENCH AMBASSADOR

LONDON, June 11.— (Canadian Press.)— Lord Curzon had an important conference with Ambassador Count Saint Aulaire this morning, the British Foreign Secretary urging that French Government accept Berlin's latest reparation proposals as a basis for negotiations. If France will do this, Lord Curzon will inform Germany, it was stated, of the French government's willingness to discuss the problem collectively with the allies.

Great Britain, it is explained, will then endeavor to obtain from Berlin a pledge of cancellation of orders for passive resistance in the Ruhr, which Premier Poincare has named as a condition to any pour parlies. If Germany acquiesces in this, steps will be taken to convoke an international conference for settlement of the whole dispute.

BLACK AND GRAY.

The combination of black and gray is frequently noted on fashionable women and is not nearly so drab as it sounds.

Peter Taylor, Subjugator of Jungle Beasts, with John Robinson's Circus, Wednesday, June 13.

¶ Well! Summer is on its way. What are you going to do about that house-cleaning?

¶ Are you going to turn yourself into a wreck and your family into cave-dwellers? Step out of the stone age into the Twentieth Century.

¶ Let us introduce you to the Super-man who takes the "work' out of housework. His name is Advertiser. Read what he has to say to you today in our columns.

¶ At this and every season of the year—from cellar to garret—in your washing, cleaning, scrubbing and renovating—he can save your time, your money, your labor and your health.

¶ Is it not just plain common sense to find out what he offers?

¶ New ideas, simplified problems—with guarantees of service at moderate prices. These are yours if you think enough of yourself to look for them.

¶ The place to look is in the advertising in this newspaper. The time to do it is Every Day.

READ THE ADVERTISEMENTS

They Are News of To-day

QUIZ CORNER

CANADA'S LARGEST ELEVATOR CENTER

Q—Where is Canada's largest elevator center,

A—The Twin cities of Fort William and Port Arthur with elevator accommodation for 65,000,000 bushels make them the chief elevator center in Canada.

AN ASTRONOMICAL ACHIEVEMENT

Q. — What great astronomical achievement is due recently to a Canadian?

A—Dr. Plaskett recently made a great astronomical discovery of a pair of stars in the Milky Way which are reallly suns of great magnitude, 160 times heavier than the luminary from which we derive our heat and light.

FIRST IMMIGRATION INTO THE NORTH-WEST

Q.—When didthe first immigrants enter the Canadian Northwest?

A—The van-guard of the immigrants into the Canadian North-west 500 in number, entered the country on April 19, 1883. They were followed by tens of thousands of others

ACTIVITIES BY Y.W.C.A. IN PETERBORO FOR WEEK

This week the Y.W.C.A. wishes to remind everyone of the big garden fete to be held at Mrs George Macdonald's, 300 London Street, on Friday afternoon and evening. A special programme and novel attractions have been arranged.

The swimming pool is proving very popular and those taking lessons are progressing rapidly in the art of swimming.

Registrations are already coming in for holidays at the "Y" Camp. Every girl is welcome to the advantages of this summer camp.

The activities for the week are:

Monday, 4.30—All junior gymnasium pupils, intermediates, boys and special dancing classes.

Monday, 8—All gymnasium seniors, senior school girls, advanced class and senior special dancing class, are specially requested to meet for practice in connection with garden party.

Friday, afternoon and evening—Garden party.

All swimming classes usually held on Friday will be held on Thursday. Swimmers' day will be changed to Friday this week.

Swimming schedule for the week is as follows:

Monday, 3-5—Recreation. 6.30-7.30—Special instruction. 7.30-9.30—Special instruction.

Tuesday, 10-12—Ladies' class. 3-6—Junior instruction. 7-9—Recreation.

Wednesday, 10-12—Ladies' class. 3-6—Recreation. 7-9—Life-saving, special.

Thursday, 3-30—Ladies, special. 4-6—Instruction, junior. 6.30-9.30—Instruction.

Friday, 3-6—Recreation. 7-9—Recreation.

Saturday, 9.30-11 — Children's classes. 11-12 — Life-saving class, juniors. 12-12.30 — Recreation, juniors.

CATTLE MARKETS.

TORONTO, June 11.—(Canadian Press.)—Cattle market receipts 3,067. Trade active. Quotations: Heavy beef steers, $8.50 to $8.85. Butcher steers choice, $7.50 to $7.75. Butcher cows, medium, $4 to $5. Calves, $9 to $10. Lambs, $17 to $19. Hogs, selects, $8.85.

Cork, iron and glass have been experimented with for making roads to stand heavy traffic.

THEATRES

AT THE ROYAL.

PICKS ALL-STAR CAST FOR "MONTT CRISTO."

Fox Giant Production of Dumas' Immortal Romance Interpreted By Stellar Lights.

To find oneself lifted from utter poverty, defeat and misfortune, into boundless wealth and consequent power, is something which is certain to delight the average Canadian. This is the theme of "Monte Cristo," the famous tale of romance from Alexandre Dumas, which will be seen at a screen drama at the Royal Theatre, starting to-day.

It is another of the big William Fox productions. It has retained all of the beauty and intrigue of the original story, and the scope of the screen permits the director to show in detail the many exciting incidents in the life of the famous fiction character, Edmond Dantes, who later becomes the count of Monte Cristo. The love theme furnishes the background for the story, and the entire story is crowded with dramatic incident.

An all-star cast headed by John Gilbert and Estelle Taylor portray the many difficult parts. Others of note in the cast are: Robert McKim, William V. Mong, Spottiswoode Aitken, Maud George, Renee Adoree, Gaston Glass and George Seigmann.

W. V. MONG IN MONTE CRISTO

William V. Mong, the veteran character actor, who scored a personal triumph in the comedy-classic, "The Connecticut Yankee," will be seen here in another splendid character part in the new William Fox production, "Monte Cristo." This famous story by Alexandre Dumas has been heralded as the greatest dramatic screen attraction of the year and will be seen at the Royal Theatre to-day.

FIVE GERMANS SHOT AND KILLED BY FRENCH

DORTMOUND, June 11—(United Press). — Five Germans were shot and killed by French troops here during the night for violation of the state of siege provision forbidding civilians to be on the streets after dark.

The killings followed closely the assassination of two French officers by three German civilians here on Sunday. The acting Mayor of the town and the head of the civil police have been arrested. The centre of Dortmound is swarming with French troops in an ugly mood. The French account of the incident last night is that the Germans who were killed refused to halt at the command of a patrol.

ROYAL

Acclaimed by Press and Public as one of the masterpieces of the screen

Direct from a sensational run in New York, where the critics were unanimous in terming it a great picturization of Dumas' classic novel of adventure and romance.

Also

A Great Western Drama, Good Comedy and Scenic

The best show in the city for the prices.

No advance in prices.

Afternoons 10c and 15c
Evenings 15c and 25c
War Tax Included

TORONTO WON.

BETHLEHEM, Pa., June 11. — (Canadian Press).—Toronto University defeated Lehigh at lacrosse here Saturday, 6 to 5.

Betty Compson and Conway Tearle in the Paramount Picture 'The Rustle of Silk.'

At the CAPITOL—Monday, Tuesday, and Wednesday.

PETERBORO, WEDNESDAY JUNE 13

100th TOUR JOHN 1824-1923

ROBINSON CIRCUS

3 RINGS-HUGE STEEL ARENA
ELEVATED STAGES-HIPPODROME
TRAINED WILD ANIMALS
250 NEW ACTS—
500 HORSES
700 PEOPLE—
BIG BABY ZOO
DAILY STREET PARADE AT 11 A.M.
2 PERFORMANCES DAILY
DOORS OPEN 1 AND 7 P.M.
SHOWS START 2 AND 8 P.M.

Tickets on Sale June 13th, at Kent's Drug Store—Same Price as charged on Circus Grounds.

BUY DAD A TIE

Fathers' Day June 17th

HICKEY'S

Men's Wear — Opp. Royal

NO DOCKET FOR COUNTY COURT

Virtue and Justice in So Far as Judge Huycke's Court is Concerned Affords an Index.

The June sittings of the County Court to-morrow afternoon will be a mere statutory formality. It was reported to-day that there is no docket to be laid before His Honor Judge Huycke that the civil list is a virtuous immaculate blank white and likewise there are no criminal cases set down for trial.

In such circumstances it probably remains for the Judge simply to adjourn the court without the usual features of the Grand Jury's special duties.

ANNUAL MEETING I.O.D.E. AT QUEBEC

Quebec, June 11 Canadian Press. —Aproximately two hundred delegates representing chapters in cities and towns throughout the Dominion, attended the 23rd annual meeting of the Imperial Order Daughters of the Empire, which had its formal opening in the Chateau Frontenac this afternoon. The registration up until noon showed the delegates from the eastern part of the Dominion vastly in the majority, although each of the four western provinces are already represented.

Provincial presidents who arrived in the city over week end included Mrs. A. U. De Pencer, of Vancouver, Mrs. Geoffrey Morrow, Halifax, Mrs. Colin H. Campbell, Winnipeg, and Mrs. David Balfour of Regina.

The majority of the delegates arrived yesterday, each train bringing in numbers from points east and west. Many are expected to arrive during the day, however, and by to-morrow the delegates should be complete.

LATE WANT ADS.

WORK WANTED — WOMAN wants work of any kind. Apply at Examiner for address. 1d137 2137

BOY WANTED—GOOD STRONG boy for bake shop; day work. Apply Dawson Bros. 3d139 2138

EGGS FOR HATCHING — A FEW settings from Guild's imported single comb white Leghorns; winter layers; also 22 chicks, 2 weeks old. Apply 29 Brown street, Brownton. 3d139 2136

FOR RENT — FURNISHED APT. Apply 176 McDonnel street. Phone 70W. 3d139 2139

LOST — ON SATURDAY AFTERnoon, black onyx ring set with 1 pearl, on George street between Dalhousie and Lansdowne street. Finder please leave at the Examiner. 2d134 2140

Dr. Goodwin
Chiropractor
Palmer Graduate
106-108 Barrie Building
Lady Attendant 'Phone 431
Hours 10-12 a.m., 2-4 and 7-8 p.m.
Office closed Tues. evening and Thurs. afternoon and evening.

LOCALS

DR. T. P. McCULLOUGH,

Eye, Ear, Nose and Throat Specialist, 166 Brock St. Phone 36W. d:f

TAXI LIVERY.

Devall. Phone 774, 5 and 7 passenger cars. Day and night service. Storage and washing. 26d139 2181

HAROLD DUNFORD'S AUTO LIVERY.

Call 224 for Taxi and Auto Service. New Seven-Passenger Studebaker in Service. 78d-199

ROBSON & PENROSE.

Your 'phone order will receive careful attention. Local and Long Distance Hauling. Parcel Delivery. 'Phones 832J, 832W.—414-415 Dublin Street. 26d-138-2118

AUTO LIVERY.

For Comfortable and Careful Driving, call H. Howell, 'Phone 396, or 273 Simcoe Street. 26d-150-2357

NOTICE

The Brass Band Boys of Curve Lake P.O., Chemong, are open for any engagements now. Band Master, John Tobico. 1d 137 1w 2111

P.A.A.A. MEETING TUESDAY.

A meeting of the Executive of the Peterboro A. A. A. will be held at the Chamber of Commerce on Tuesday, June 12, at 8 pm.

FOR ELECTRICAL WORK

Consult J. A. Ash and Sons. Service always. Work guaranteed. Prompt attention. Want helper with one or two years' experience. 617 Aylmer Street. 'Phone 859W. m th s

NOTICE

Commencing Thursday, June 14th, during the months of June, July and August, our three retail stores will be closed every Thursday afternoon. —Canadian Packing Company Ltd. 3d 139 2538

NOTICE.

All Maccabees are requested to meet at the White House to-morrow night at 8 o'clock. Mr. Green, Provincial Commander, will be present. 2d-138-2546

EXCURSION NOTICE.

Knox Ladies' Berean and Brotherhood Excursion and Picnic to Gore's Landing, unavoidably postponed, will now be held on Saturday Afternoon, 14th July. Particulars later. Keep this date open. 1d-137-2542

NOTICE.

Would the Gentleman in the McLaughlin Car, who ditched the Ford Sedan on the road Bewdley, at 3.10 on Sunday Afternoon, give his name to The Examiner, and save further proceedings? 3d-139-2115

FOOTBALL NOTES

Thistles will field the following team against Canadian Woollens on Tuesday evening: Stott Rae and Ralston, Jackson, Hogarth, McMillan, Somner, Williams, Richmond, McAlpine and Willis. Kick-off 6.15 at King Edward Park.

UNIVERSAL LAWN MOWERS.

Try our easy-running Universal Lawn Mowers. The Cheapest and Easiest-running High-grade, Ball-bearing Lawn Mower you can buy. Lawn Mowers Sharpened, $1.00. 'Phone us and we will call for your Mower and return it. — H. T. Millard, 225 Hunter Street. 'Phone 234J.

SERVICE LIKE A GUARANTEE

To be worth anything to you, must have back of it a house with a reputation. It is one thing to promise service—another to give it. Our 18 years of service in this city has stood the test. A. A. Fowler, Phm.B., Eyesight Specialist, 373 George street, Peterborough. d.t.f.

Joint Meeting of Mount Hebron and Hiawatha Encampments on Tuesday Night at 8 o'clock, to make arrangements for Port Hope Trip.—R. R. Ford, Harry Carter. 2d-138-2549

BASS AND 'LUNGE, 16TH JUNE.

Remember, Bass and 'Lunge Season Opens on 16th June, and Our New Address is 212-214 Charlotte Street. Fishing Tackle that takes the hard luck out of "Fisherman's Luck." Store Open Every Evening. — White's Cycles and Sports, Ltd., 212-214 Charlotte Street. Phone 897. 4d-8-11-13-15

Economy is the Easy Chair of Old Age

Bulk Black Tea, 60c lb.

This is a good blend and good buying as teas are very much higher.

CEREALS
Shredded Wheat ..... 2 for 25c
Puffed Wheat ..... 2 for 25c
Kellogg's C. Flakes, Pkg., 10c
Puffed Rice ..... 2 for 35c

LARD AND SHORTENING VEGETABLES
Pure Lard ..... 2 lb., 35c
Shortening ..... 2 lb. 33c

DRIED FRUITS
Extra meaty Prunes .. 2 for 25c
Choice Cleaned Currants, lb. 20c
Seedless Raisins, bulk, 2 for 35c
Seeded Raisins, bulk, 2 for 35c

FRESH FRUITS AND VEGETABLES
If it's to be had, we have it.

CANNED GOODS
Corn, Peas, and Tomatoes, 2 for 25c
Pumpkin ..... 2 for 25c
Tiger Salmon, large Tin ... 25c
Tiger Salmon, small Tin 15c

SOAP POWDERS
Pearline ..... 3 for 25c
Snowflake Ammonia .. 3 for 25c
Rinso ..... 3 for 25c
Eze Washing Powder, 3 for 25c
Lux ..... 2 for 25c

BISCUITS AND CONFECTIONERY
All Varieties of Christie's Biscuits Fresh Weekly.
Everything in Nut-Krust Products Fresh Daily.

Fitzpatrick & Geraghty
Charlotte and Park Phones 492-2110
Rubidge & Dalhousie Phones 481-2111

June Brides

Silverware or Cut Glass—as the Gift to the Bride — serves doubly as a gift of utility and of untold pleasure. When selected at Warne's you'll be sure of a gift that will be pleasing for its quality

Warne Bros.
PHONE 880
Diamond Hall
349 GEORGE STREET

CARD OF THANKS.

Mr. and Mrs. Stevens, 554 Albert Street, wish to thank the lady and gentleman who were kind enough to bring them to town after their accident on the Bewdley Road.

ST. JOHN'S C.W.A. GARDEN PARTY.

Don't forget the St. John's C.W.A. Garden Party at Mr. F. D. Kerr's, 586 Rubidge Street, tomorrow (Tuesday), 12th June, afternoon and evening. 1d-137-2540

FIELD DAY LUNCHEON.

The second field day luncheon at the Peterboro Golf and Country Club will be held at 12.30 on Wednesday of this week. As so many telephones are out of commission, ladies wishing to attend this luncheon are requested to inform Mrs. C. G. Graham, at 97. 2d-138-2547

WON DOZEN ROSE BUSHES

Mr. "Bud" Hickey won the 12 rose bushes given by J S. Peters in connection with the recent sale he conducted of nearly 130 plants in Peterboro. The drawing of the numbers deposited by purchasers was made by a member of the Examiner staff.

SIDEWALK CYCLISTS

Some minors who were caught while cycling on sidewalks were warned by Chief Newhall not to allow the offence to occur again.

There are a great many cyclists using the foot crossing on the C.P.R. bridge as a speedway, and some have already been reported for summons. These will be severely dealt with, and Chief Newhall issues a warning to all cyclists to keep off their bicycles while crossing this bridge.

NELSON'S COUNTER BARGAINS.

1 Edison and 25 Amberola Records $25. This machine is NEARLY NEW.
1 Sonora. Used only a short while, cost $87.00. Will sell for $35.00.
1 Cabinet Grand, reg. $75.00, now only $45.00.
1 NEW UNDERWOOD PORTABLE, $65.00.
1 Used Empire, good shape $20.00.
1 Used Monarch, A1 shape, $40.00.
1 Hammond, splendid value at $25.00.
1 Portable, Fox. Bargain at $35.00.
ALL THE ABOVE ARE GUARANTEED.
NELSON'S TYPEWRITER CO., 'Phone 229W, 232 1-2 Geo.

450,000 FARMS DEVOTED TO RAISING TOBACCO

WASHINGTON, June 11 (Associated Press).—A comprehensive picture of the American two-million-acre, half-billion-dollar tobacco industry is contained in the 1922 year book of the Department of Agriculture which has just come from the press

Although the tobacco crop covers only about one-half of one percent of the acreage devoted to all crops in this country, it has a high value to the acre and requires a great deal of labor both in the growing and manufacture. Most of the crop is grown in a few states. Kentucky, North Carolina and Virginia being the leaders, but some tobacco is grown in 42 states. The three named produce nearly two-thirds of the output, while Kentucky alone produces a third of the total.

In 1919, the latest year in which the figures are complete, tobacco was grown on nearly 450,000 farms. North Carolina stood first in value of the crop. Lancaster County, Pennsylvania, was the leading county in acreage and production, and Hartford County, Connecticut, was second. There were 10,291 tobacco manufacturing establishments employing 183,000 persons. The internal revenue from tobacco amounted to nearly $300,000,000 yearly.

The work of the Agriculture Department has had an important influence in improvement of the industry, and in the last 25 years because of new methods, better varieties and greater use of fertilizers, the yield from each acre has been increased. The growing of cigar wrappers under shade, which has been become extensive in Connecticut and Florida, has made it possible to produce a high grade leaf which formerly was imported. The crop advances little into new territories because each type of tobacco is closely limited to certain localities on account of soil and climatic conditions.

The outstanding feature of the growth of consumption in the last quarter-century has been the great increase in the use of machine-made cigarettes. From 1895 to the present time the manufacture of cigarettes has risen from 4,000,000,000 to 60,000,000,000 a year.

Read the Want Ads.

WEDDING BELLS

ECOBICHON—WHITE

The wedding took place at three o'clock to-day at St. Paul's church, of Alberta, daughter of Mr. and Mrs. Frank White, 303 Maitland avenue, and Percy Ecobichon, son of Mr. and Mrs. J. F. Ecobichon, 703 Aylmer street. Rev. R. Pogue performed the ceremony.

The bride who entered the church on the arm of her father to the strains of the wedding march, played by Mr. M. B. Chenhall was attired in suit of navy tricotine, with grey hat, grey squirrel choker, and bouquet of Ophelia roses. Her bridesmaid, Miss Dorothy Ecobichon, wore a dress of canton crepe of midnight blue with tan hat, and carried columbia roses. Mr. Frank White acted as best man.

Mr. and Mrs. Ecobichon left on the 3.50 C.P.R. train for a honeymoon in Cleveland. On their return they will reside at 245 London street Mr. and Mrs. F. White, the bride's parents, are giving a reception for the young people on their return on Friday evening, at their home, 303 Maitland avenue.

OBITUARY

JAMES DAVIS.

LINDSAY, June 11. — A former resident of Mariposa Township, Victoria County, in the person of James Davis, met a sad death near Orillia a few days ago.

The deceased, who was in his 76th year, was missed from the home of his son-in-law. A search was instituted, and the unfortunate man was found dead under a tree in a bush near the race track.

The coroner decided that an inquest was unnecessary.

ALEX. BRODIE.

LINDSAY, June 11. — Old residents of Otonabee and Harvey Townships will learn with regret of the death of a former resident in the person of Alex. Brodie, of North Orillia, Simcoe County, in his 75th year.

The deceased was a native of Scotland, and sixty-six years ago settled in Otonabee Township, later moving to the Township of Harvey.

He lived for a time in Oregon before settling in Simcoe County.

Besides his widow, he leaves six sons and one daughter, one brother, and one sister.

Society

A very dainty shower was given at the home of Miss Aileen Wade, London Street, on Friday evening by the girls of the C. G. E. office staff in honor of Miss Ruby Young, whose marriage takes place this month. Miss Young received many beautiful presents of silver and linen.

Mrs. James Doris, King Street, and little daughter, Jean, are visiting relatives in Toronto.

Mrs. P. Heenan, Water Street, left this morning for Detroit, Mich., to visit her daughter, Mrs. Jack Anglesey.

Mrs. Campbell Stewart and daughter Jean, left on Saturday for an extended trip to Edmonton and Vancouver.

Mr. Elton Meredith was one of the honour graduates at the recent graduating exercises at the Toronto University.

Stewart Deyell is another Peterboro boy who passed his fourth year in medicine at Toronto University. He is a son of Dr. Deyell, Park street, city.

The engagement is announced of Carrie L. Coon, daughter of the late Rev. C. H. Coon and Mrs. Coon, of Aylmer Street, Peterborough, to Mr. W. Lindsay Anderson, son of Mr. John Anderson and the late Mrs. Anderson, of Oxford Mills, Ont. The marriage to take place the latter part of June.

Mr. and Mrs. T. H. Hooper returned Saturday evening from Clifton Springs, N.Y., where they attended the graduation of their daughter, Miss Geraldine Hooper, who completed her course as a nurse at the Sanitarium.

Mr. and Mrs. William Noftall and son returned home Saturday night after attending the graduation of Mabel Bernice Noftall at the Clifton Springs sanitarium.

NEW BRUNSWICK IS MENACED BY FIRES

FREDERICTON, June 11.—(Canadian Press).—Fanned by heavy west winds, New Brunswick's forest fires, which have been burning throughout the past week have again assumed serious proportions and the general situation in the Northern Part of the Province was admitted this morning by officials of the department of Lands and Mines as being bad. That section of the Province is extremely dry, the last rains of the past week not having extended into Northern New Brunswick, while the valley of the St. Lawrence River and the Gaspe Coast is experiencing similar conditions.

A learned professor says college women should not marry; but then, of course, he never was one.

FOR SALE
Plants! Plants!
LAST CHANCE
Tomatoes ..... 15c box
Pansies, Salvia & snapdragon 20c box
PERCY HARRISON
Cor. Smith and Water Sts,
Phone 1674w

ABLE ADDRESS BY J. A. M'KONE TO ROTARIANS

Business Training of To-day and Its Growth a Subject Which Held Interest.

WEEKLY LUNCHEON

Business training in the Business Colleges of to-day and a review of the growth of this class of training formed the subject of an able address by John A. McKone, Principal of the Peterborough Business College and President of Kiwanis Club at the weekly luncheon of the Rotary Club to-day.

Business colleges were formed on this continent in 1823, Mr. McKone said, the first being in New York. Penmanship, book-keeping and arithmetic were the subjects taught at that time when big business was unknown and men ranging from 20 to 40 years of age were the only pupils. After the civil war when business began to expand a demand grew up for book-keepers and the colleges expanded accordingly. Shorthand and typewriting followed in the curriculum as these came more into general favor. Mr. McKone read an extract from a catalogue which was sent out by a Business College, in which it was necessary to explain just what shorthand was — some people thinking that shorthand was a new method of writing ordinary letters. In this catalogue it was stated "In New York there are at least 800 stenographers."

When Mr. McKone entered business college work there were 70 p.c. of the pupils studying book-keeping and the remainder studied stenography. To-day the condition is changed, and 80 p.c. study stenography while 20 p.c. take the book-keeping course.

In Canada to-day there are about 200 schools with an attendance of 30,000 pupils. The Peterborough Business Colleeg places upward of 100 000 puipls. The Peterborough Business College places upward of 100 students every year. The College was established here in 1885, and Mr. McKone mentioned as students who had made outstanding successes following the training there: Messrs. Glover, Sullivan, W. Hill, Bradburn, Staples and J. C. Anderson.

Enumerating the different courses prepared for the school, the speaker pointed out the modernity of the curriculum and the actual business practice which is taught every student. Examinations are set by the Business Educators' Association for all colleges which are members of the Association, and these papers are marked by examiners who have no knowledge of the pupil, ensuring that students pass on their merit.

Mr. McKone closed his interesting talk with an extract from the Examiner of October 26, 1888, describing the graduation of a number of pupils, including W. H. Bradburn, who was present at the luncheon.

Education Means Character.

In a short talk on educational matters, Alex. Mowat described a recent meeting of English, French and Canadian representatives, where the problems of education were discussed, not from the standpoint of the educationist, but from the point of view of citizenship.

Education, he said, is not confined to three or four years' schooling, but is a matter which extends through life. Good citizenship can only come through education. The aim of education should not be the acquiring of information or the storing up of knowledge, but the end of education is character. Lord Robert Cecil said: "It is better to have second-class brains than second-class characters."

Touching on a matter which he said should perhaps be left until after election, Mr. Mowat advocated the bringing in of speakers from the rural districts in order that the city dwellers might get the rural viewpoint. "The farmer," the speaker said, "is in a critical position, and the people of the city should understand that."

Congratulated Club.

E. C. Bull, District Governor of Rotary Clubs, wrote the Peterboro Club, congratulating the members on the attendance record for May, which was 90.7 per cent., with one day, May 21, 100 per cent.

The attendance to-day was 80 per cent.

A duet by Dr. J. C. Smith, of Lakefield, and Asa Huycke was much enjoyed. John Crane played the accompaniment.

V. J. McElderry, President of the Club, was chairman, and Mr. G. D. Carlyle was a vistor.

WILL INCREASE THE C.N.R. GRAIN TRAFFIC

LINDSAY, June 11. (Special.) — With a view to increasing the grain handling facilities on the C.N.R. Midland to Belleville route, a test train has been tried out between Lindsay and Midland, with satisfactory results.

On Tuesday last a big engine (No. 3285) hauled 52 carloads of grain (3221 tons) from the northern terminal to Lindsay.

A cross-over has been contructed on the C.N.R. west of Beaverton for the purpose of handling grain from Depot Harbor to Montreal via Lindsay and Peterboro instead of via Ottawa. When heavier rails are laid in the fall on a section between Lindsay and Belleville, bigger hauls will be made through the Electric Sity to that point.

The man who bombed Wall Street in 1920 has been caught again. He is rather early this spring.

DANCING EXHIBITION WAS HIGHLY APPROVED

Pupils of Miss May Perry, assisted by vocal pupils of Mrs. Dorothy Allan Park, gave a very pleasant exhibition of dancing at the Conservatory of Music Hall on Saturday evening. The members of Miss Perry's class, little girls ranging in years from four to fourteen years, danced very prettily and skilfully in a series of solo and group numbers in costume. They wore white ballet attire for the opening number of elementary dancing technique and position. Vocal solos contributed by the Misses Bertha Hill and Helen Lytle were much enjoyed.

The programme was as follows:
Elementary Dancing Technique, and Arm and Feet Position.
"Pipes of Pan", Helen Ross.
"Ballet Dance" Mary Brooks.
"Columbine," Kathleen Cooney.
Vocal—"When You Come Home," —Squire, —Miss Bertha Hill.
"Pierrot and Pierrette,"—H. Ross and O. O'Connell.
"Poppies."—Mary Westbye.
"Little Columbine."—Betty Perry.
"Valse Brilliante," — Kathleen Cooney.
Sailor's Hornpipe." — Bernardine Snider and Josephine Lynch.
"Hark, Hark the Lark," — Jean Nichols.
Vocal — "Invitation" — Barry — Miss Helen Lytle.
"Spanish Dance,"—Olive O'Connell.
"Spring's Awakening,"— Dorothy Finn.
"My Lady Goes a-Walking," — Betty Perry.
Vocal— "Down Here"—Brahe — Miss Bertha Hill.
"Black Nag" (English Country Dance)— H. Ross, M. Lockington, O. O'Connell M. Westbye, K. Cooney, B. Snider and J. Lynch.
"Ole Mole Mole." (English Country Dance)— H. Ross, M. Lockington, O. O'Connell M. Westbye, K. Cooney, B. Snider and J. Lynch.
Vocal —"Irish Lullaby,"—Laing— Miss Helen Lytle.
'Poet's Love"—M. Lockington, K. Cooney, M. Westbye, O. O'Connell and M. Perry.

SIXTY-FIVE CHILDREN CONFIRMED YESTERDAY

His Lordship, Rt. Rev. M. J. O'Brien, D.D., Bishop of Peterborough, administered the sacrament of confirmation to 65 children 31 girls and 34 boys, at 3 o'clock yesterday afternoon, at St. Peter's Cathedral. His Lordship, who professed himself as very pleased with the knowledge displayed by the young girls and boys, was assisted by Rev. Fathers Costello and Finn. The children of St. Mary's School formed the choir for the occasion, which closed with benediction.

At the Church of the Sacred Heart the devotion of the Forty Hours commenced last evening.

The Humorist

Hindenburg says it will take Germany 100 years to get back where she was before the war. We say she shouldn't go back.

Since women are entering all lines of business, a Baltimore woman swindled another woman of $25,000.

An ounce of holding is worth a block of straw lid chasing.

Putting up a good front helps many a man get the backing.

Fine thing about having a garden is you can pick what you want. Go- Getters

KINGSTON WOMAN NOT TO ENTER THE FIGHT

KINGSTON, June 11—Mrs. Mac Gilliveray nominated as Liberal candidate for the Ontario Legislature, announced this afternoon, that for private reasons she could not accept the nomination. Mrs. MacGilliveray was nominated at a meeting held last Friday night and asked for time to consider the matter. It now looks as if W. F. Nickle the Conservative candidate will have the seat by acclamation.

CAVALIER NOTE.

The cavalier note is a new one in the sartorial symphony. Besides the swagger capes and upturned hats are wide lace cuffs and collars and all the accessories of the fifteenth and seventeenth centuries.

Financial News and Views

Canadian Stock Exchange — And Mines — New York Stock Exchange — And Curb Prices

To-Day's Quotations and Opinions and Reviews of the Markets.

NEW YORK, June 11 (Special to The Examiner).—Rails were strong at the opening of the stock market to-day, with a fairly large turnover. The general list of industrials were slightly higher, while the oils showed little change.

The largest part of the trading was in railroad issues, with Atlantic Coast Line up 7-8, Baltimore and Ohio up 3-4, Norfolk and Western gained 7-8, while New York Central was unchanged at 102 3-4.

Equipment stocks showed strongest, American Locomotive being up 3-8 and Baldwin 3-4. Steel Common was 1-8 under Saturday's last at 96 5-8. Standard Oil of Cal. opening was at 53 1-2 up 3-8. Sentiment in the financial district was favourable on the announcement of the rapid sale of $25,000,000 of the Austrian bonds Active dealing in loan bonds occurred on the bond market, and the issues gained a full point in the early trading, receding to 90 1-4 later.

Retails continued to outstrip the industrials in stock market activities up till 11 a.m. Atlantic Coast Line led the standard rails, making a new high on the move 121 3-8 in response to the remarkable rate of current earnings which indicate a balance of over $31.00 a share this year, allowing for season at variations.

Southern Railway featured the low priced group, and made a new 1923 high at 36 1-8. Indications point to earnings of close to $9.00 a share for common this year.

Continued strength of rails will go a long way toward stimulating the general stock market confidence. Current demand for rail issues has been more sustained than at any time in several years. Bankers believe a real bull market is under way in the carrier stocks.

(Quotations supplied The Examiner by Nelson & Martyn, Stock Brokers)

NEW YORK STOCKS.

	High	Low	Close
Allied Chem.	71⅜	70½	70½
Amer. Can.	100⅝	99¾	99⅞
Amer. Loco.	143	141¼	141⅜
Am. Smelters	62¾	61⅞	62
Am. Woollens	92¾	92	92
Anaconda	46	45½	45½
Atchison	103	101⅜	102⅜
Baldwin Loco.	133½	131¾	132
Balt. & Ohio	52¼	51⅝	51⅞
Beth. Steel	53⅝	52¾	52¾
Cal. Pete.	110⅝	106	109¼
C. P. R.	155	154¼	154¾
Ches. & Ohio	65⅞	65¾	65⅞
Chile Copper	27⅝	27½	27½
Coca-Cola	83	82½	82½
Corn Prod.	134	132½	133½
Cuba Am. Sug.,	31¾	30⅛	31⅝
Cuba Can. Sug.,	13¾	13¾	13¾
Cont. Can.	46¼	45⅞	46¼
Cosden Oil	47¾	46⅞	47¾
Crucible	74⅝	73	73½
Davison Chem.	31⅞	30⅜	31¾
Dome	38½	38¼	38¼
Erie	13½	13⅜	13¼
Erie First	21⅜	21⅛	21⅛
Fma. Players	80	79	80
Gen. Asphalt	33	30½	21½
Gen. Motors	15	14⅞	14⅞
Gulf State Steel	85⅜	84⅜	85⅜
Houston	63¼	62	63¼
Int. Nickel	15	14⅝	15
A. I. C.	22	21½	21½
Con. Gas.	62¾	62⅛	62½
Gr. Nor. Ore	28½	28½	28½
Gr. Nor. Ore Pf.	74⅝	74	74
Kelly Spring.	45	43⅞	44⅝
Kennecott	37	36¾	36⅞
Lehigh Valley	64¼	63½	63½
Marine Pf.	28	28	28
McIntyre	19½	19	19¼
Mid. States	87⅛	84¼	84¾
Missouri Pac.	15⅞	15¾	15⅞
Miss. Pac. Pf.	41½	41¾	41½
Mex Seaboard	18⅛	17	17
N. Y. Central	102⅞	100¾	100¾
NY NH & H	18⅞	18½	18½
Nor. Pac.	74⅞	74	74⅛
North-West.	81¾	80¾	80¾
Pennsylvania	45¾	44¼	44⅞
Pacific Oil	36¼	36	36
Pan-Amer. A	74¾	74⅛	74¾
Pan-Amer. B	69¼	68⅞	69
Prod. and Refin.	41⅞	41⅛	41⅜
Reading	78¼	76⅝	76⅝
Republican	51⅝	50½	50½
Replogle	19	19	19
Royal Dutch	48½	48	48
Rock Island	33⅛	32½	33¼
Sinclair	28⅜	27¾	28¼
Sears-Roebuck	78	78	78
Stan. Oil Cal.	53½	53⅛	53½
Stan. Oil N.J.	34⅜	33¾	34⅜
South. Pacific	91⅛	90¾	91
South. Rly.	37⅛	35¾	37
Studebaker	112½	111¼	111⅞
Sub. Boat	11	10⅞	10⅞
St. Paul C.	23⅞	23	23
St. Paul Pfd.	40⅞	40¼	40⅜
Texas Oil	45	44⅜	44⅞
Texas Coal & Oil	14¼	13¾	14⅛
Texas Pacific	24¼	23¼	23¼
Trans. Oil	7⅜	6⅞	7
Union Pacific	138¼	137⅜	137⅞
U. S. Rubber	51	50¼	50¾
U. S. Steel	96⅝	95⅞	96⅜
Utah Copper	65¼	64⅜	65¼
Vanadium Steel	33¾	33¼	33¼
Westinghouse	58⅜	56½	58⅜

CANADIAN STOCKS.

	High	Low	Close
Abitibi	65	64½	65
Barcelona	22	21¾	22
Bell Tel.	121½	121¾	121½
Brazilian	49	48¾	49
Brit. Emp. Steel	25	23¼	23¾
Brompton	40	40	40
C. P. R.	158	158	158
Can. Gen.	102	101	101¾
Can. Steam, C.	16	15½	15½
Can. Steam. Pfd.	50	48½	49
Cement	83¼	83	83
Detroit United	75¾	75	75½
Lawrentide	100½	100	100
Montreal Power	123	123	123
Price Bros.	44	44	44
Quebec Rly.	23¼	23¼	23¼
Riordan Paper	2½	2¼	2½
Smelters	30	26¾	26¾
Span. River C.	94	91	91
Span. River Pfd.	101¾	101	101¾
St. of Canada	74	74	74
Toronto Rails	81½	81	81½
Twin Cities	80	78¾	79¾

BANKS.

Dominion	197	195	197
Molson's	176	175	176
Toronto	187	186	187
Union	128	127	128
Montreal	248	245	248
Hamilton	168	166	166
Royal	221	220½	220½
Imperial	184	183	184
Commerce	198¼	198	198

MONEY.

Sterling—4.60¼.
Francs—6.24½.
Lire—4.62.
Marks—12½.

MINES. GOLD

	Asked	Bid
Apex	4	3¾
Argonaut	—	91¾
Atlas	—	6¼
Baldwin	—	12
Buckingham	—	12
Chaput Hughes	8	7¾
Clifton	22	21½
Con. West Dome	—	27¼
Dome	—	39
Dom. Kirkland	2¼	2
Goldale	—	62
Gold Reef	2¾	2½
Hollinger	—	1345
Hunton	—	11¼
Hattie	—	35
Keora	—	13¼
Kirkland Lake	40½	39½
Lorrain	—	22
Lake Shore	355	350
McIntyre Mines	1970	1940
Moneta	—	24¾
Newray	42	41¾
Nipissing	—	600
Porc. Crown	—	13¾
Preston	—	12
Teck Hughes	—	145
Vip. Con. Mines	—	50
Wakenda	6	4½
Wasapika	—	6¾
West Tree	—	8¼

SILVER.

Beaver	34
Castle	25
Crown Reserve	57 58¾
La Rose	— 34½
McKinley	19 17
Peterson Lake	— 10
Temiskaming	42 40
Wettlaufer	11 9

CHICAGO GRAIN.

WHEAT.

	High	Low	Close
July	112⅜	110⅛	111¾
Sept.	110⅛	109	109¾
Dec.	113	111¼	111¾

CORN.

July	81⅞	80⅞	81⅜
Sept.	78¾	77¾	77¾
Dec.	67¾	67⅛	67⅜

OATS.

July	42¾	41⅝	41⅝
Sept.	38⅝	38⅛	38⅛
Dec.	40	39⅜	39⅜

WINNIPEG WHEAT.

July—117.
Oct.—109.

BIRTH.

HALL.—At Nicholls Hospital, June 11th, to Mr. and Mrs. Robert S. Hall, a daughter.

Its Confidence that Does It.

DEMONSTRATING
THE CELEBRATED HEALTH FOOD
ROMAN MEAL
THIS WEEK AT OUR STORE.
CALL AND SAMPLE ITS PRODUCTS.
LEARN HOW DELICIOUSLY
IT CAN BE PREPARED.

SEED POTATOES
Select Irish Cobblers, by Peck or Bag.
Choice Dutch Sets, 2 lbs. 25c
English Multipliers, 3 lbs. 25c

100% Whole Wheat Bread
Just like eating nuts, natures health food. We are sole agents. - - loaf 13c

Campbell's Cremery Butter has no equal.

PORTER S. WHITE CO.
334 GEORGE STREET. - - PHONE 1960

Continuous Grain Service

From 9.30 A.M. to 2.15 P.M. Direct from the Chicago Board of Trade.

We will accept orders for 1,000 bushels upwards, either for CASH or on margin. It is the ONLY way for grain dealers to protcet their supplies. Our facilities are unparalleled. Wheat, Corn, Oats, Rye. Lard and Ribs are continuously quoted.

WE HAVE THE LATEST METHOD for quoting ALL markets on ALL Exchanges.

NELSON & MARTYN
BROKERS
332½ George Street
Suite "A"
'Phones—229J, 229W, 1736F and 1139W.

BETTY COMPSON
"The Rustle of Silk"
Also Exclusive Pictures of Grand National Steeplechase of 1923
CAPITOL TO-NIGHT

The Evening Examiner

PROBABILITIES.
Moderate northerly and northeasterly winds; fair to-day and on Wednesday; not much change in temperature.

VOL. LII., No. 137 PETERBOROUGH, TUESDAY, JUNE 12, 1923 PRICE THREE CENTS

Mother and Dad Are Going To **VOTE FOR MEYERS** *---This is the Common Expression these days among the young folk!*
Advt.

THINKS FRANCE SHOULD LESSEN MILITARY GRIP

Until She Does So Britain is Not Likely to Demand That Germany Cease Resistance.

SITUATION GRAVE

LONDON, June 12. — Special).—Despite the hopes that are expressed that some way out will be found for the Anglo-French deadlock over reparations, such solutions are obviously impossible until the Allied formulate a united reply to Germany. While Britain is sympathetic to the desire of the French for adequate guarantees, the Cabinet is not likely to be disposed to join the demand for the cessation of German passive resistance in the Ruhr in view of the belligerent and almost provocative policy pursued by France in the occupied area.

Should France now consent to a slight loosening of the firm military grip on this region, England will probably be disposed to join in a note demanding that German workers return to work and speed up industry in the Ruhr. While there is little hope that the French are likely to change their policy, nevertheless Britain will have every possible effort to continue the conversations in the hope of securing a joint conference of Allied experts.

It is generally conceded that the present situation in the Ruhr is becoming impossible. German labor leaders realize the explosive condition of the atmosphere and are beginning to throw their influence against passive resistance in the hope of getting France to relax her military grip. Should France consent to return to her original policy of "invisible" occupation the tension would no doubt be immediately relieved and work would be recommenced, but the possibility of such an event would be exceedingly doubtful.

Statesmen Pessimistic.

Premier Baldwin's determination to force France to discuss reasonable terms of payment may result in Britain's suggesting to Berlin that Germany repudiate her Ruhr passive resistance if France will embark on serious negotiations for a reparations settlement.

The belief that an honest investigation must be made of German terms, coupled with the desire to avert a direct break in the Entente turned Monday's British Cabinet Council to the discussion of this step.

Statesmen are frankly pessimistic however, fearing that France does not wish any terms that could possibly be met by Germany.

K. OF C. NOTICE

SPECIAL MEETING THIS EVENING AT 8.30 P.M. THIS WILL BE LAST MEETING UNTIL FALL. FULL ATTENDANCE NEW MEMBERS IS ESPECIALLY REQUESTED.
1d 138 2560

FOR SALE —TENDERS WILL BE RECEIVED FOR THE SALE OF A THREE TON TRUCK WHICH HAS GONE THROUGH A FIRE. THIS TRUCK CAN BE SEEN AT THE WORKS OF THE ADVERTISER. APPLY AT THE GATE HOUSE, CANADIAN GENERAL ELECTRIC COMPANY.
2d 138 2545

REMEMBER LAST WINTER.
BE PREPARED FOR THE COLD WEATHER. ORDER YOUR COAL NOW. DELIVERY AND QUALITY GUARANTEED. ROBT. HICKS CO., LTD., 'PHONES 47-48. DEALERS IN THE GENUINE D.L. & W. COAL.
6d-140-2523.

ONE OF CHIEF INDUSTRIES OF BELLEVILLE

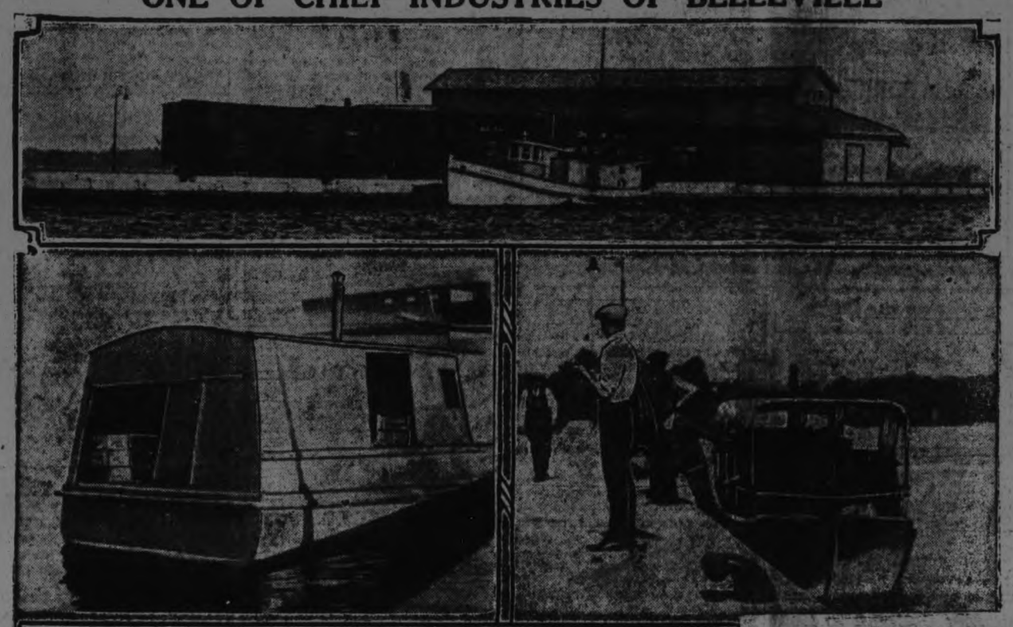

Belleville Is Export Centre For Rum Trade to States.

The city of Belleville is one of the leaders in export of whisky to the United States, gaining this distinction through its proximity to the town of Corbyville, where are situated the Consolidated Breweries, Ltd. Top picture shows the Government dock at Belleville with freight cars filled with "Corby's" waiting to be unloaded. Left centre is a rum-running boat with its cargo of whisky cases stored, the ends of the cases being visible through the doors. Right centre is a motor launch being loaded with whisky. Bottom is the office of the Consolidated Distilleries at the Belleville dock. So great is the export allowable under Canadian law that a regular staff has to be maintained at the wharf, with watchmen night and day guarding the railway cars which bring the liquor down from Corbyville.

ANTI-UNIONISTS WILL CARRY ON

Arranging Campaign in Support of Continuance of the Presbyterian Church in Canada.

PORT ARTHUR, June 12.—(Canadian Press).—Following the decision on Church union last night, the committee named to consider the various items in connection with legislative enactments of union, including the manner of selecting 150 commissioners to the first meeting of the United Church Council, was in session this morning and is expected to report some time to-day.

The Presbyterian Church Association, composed of commissioners opposed to union, again met this morning under the chairmanship of Rev. Dr. D. J. Fraser. It was announced during the session that no injunction would be sought from the courts to check the movement towards organic union with the Methodist and Congregational Churches. Committees will be named for each of the provinces to formulate a future policy and arrange for a campaign to gain support for the continuance of the Presbyterian Church in Canada.

The press was excluded from the gatherings of the Anti-Unionists, but it is stated that determination was expressed to continue with organization.

(Continued on page 13).

SAVAGE HILL TRIBESMEN PENETRATED INTO SOFIA

Reign of Terror Dominates Capital and Counter-Revolution Against Newly-Formed Zankof Ministry Gains Strength

ATHENS, Greece, June 12.—(Special.)— Seven thousand Bulgarians and Macedonian comitadjis, fierce hill tribesmen, have penetrated into Sofia and are conducting a reign of terror in the capital, according to unconfirmed advices from Salonica.

The peasant, Alexandroff, leader of the armed bands who are joining the counter revolution against the newly established Zankof ministry is said to be master of the situation in the Bulgarian capitali.

Civil war is reported to be in full swing, with supporters of the deposed Premier Stamboulisky everywhere victorious.

Serbian troops are reported to have engaged in a border clash with the Comitadjis in the Secomnitza district, where 15 casualties resulted.

SOVIET REPLIED IN CONCILIATORY VEIN

Russia Consents to Pay Indemnities Demanded by Great Britain.

LONDON, June 12 (United Press). — Russia on Monday capitulated to Great Britain, answering Lord Curzon's note on the indemnity and propaganda questions in an entirely conciliatory vein.

Mrs. Davidson will receive $50,000 compensation for the Soviet murder of her husband, while Mrs. Stanley Harding, imprisoned in Russia as a British spy, receives $15,000 compensation.

British trawlers will be permitted to fish within the three-mile limit, pending the decision of an International Conference.

SIX LIVES LOST.

WICHITA, Kansas, June 12. Canadian Press. — Six persons are believed to have lost their lives in the flood waters of the Ninnescah River, near Wichita, according to reports reaching here this afternoon. The water is said to be 16 feet deep over the entire valley at that place.

Timothy Shea, his wife and two sons, and two small children of Mike Kane, are believed to have been the victims.

BULGARIAN KING MAY LOSE THRONE

Counter-Revolution in Boris' Kingdom Assumes Serious Proportions.

BELGRADE, June 12. (Special.)—Sweeping down on Sofia from the northern fields, fierce peasant bands, numbering between ten and fifteen thousand are launching a strong revolutionary movement against the new Zankoff government, according to despatches from the Bulgarian capital.

Roughly clad, hard riding hill tribes have joined the standards of the deposed Stamboulisky, and threaten to topple the three day revolutionary regime before it is firmly established, reports indicate.

Jugo-Slav political circles understand that the counter-revolution is likely to succeed. Already Stamboulisky's followers outnumber the small forces of the Zankoff government, and the peasant premier appears due to return to power.

King Boris, the youthful Bulgarian monarch, who gave the new ministry his approval, is likely to lose his throne, and possibly his head, if the peasant drive reaches the capital, for it is now understood that he connived with the conspirators who overthrew Stamboulisky.

SMUGGLING IN CANADA GROWS

Operations That Are Creating a National Scandal Viewed With Alarm by Legitimate Trade.

TORONTO, June 12.—(Canadian Press.)—Smuggling of manufactured goods into Canada has reached alarming proportions and great smuggling organizations with heavy financial backing is in existence and engaged in operations that are creating a national scandal, according to the report of the Tariff committee of the Canadian Manufacturers' Association at the annual meeting of that organization, which is continuing to-day. The report says that silk fabric and silk garments are especially involved in these smuggling operations. It is remarked that despite the efforts of government authorities only a few of the offenders have been convicted and those, generally speaking, have received very light punishment. Co-operation of all law-abiding citizens in an effort to end this smuggling is advised.

In the discussion of the tariff committee's report to-day, particular attention was given to the matters of sales tax and customs and trade treaties. General endorsation was given by various speakers to the sentiments expressed by President Shaw yesterday, that higher tariffs were necessary, to protect Canadian industries. This morning the association heard addresses by Sir George Foster. This afternoon delegates attended a reception at Government House.

THE REGULAR MONTHLY MEETING OF THE PETERBORO POULTRY ASSOCIATION WILL BE POSTPONED UNTIL WEDNESDAY, JUNE 20TH. 1d136.2565

HALL'S BRIDGE AND LAKEHURST
A MEETING IN THE INTERESTS OF T. TOOMS, WILL BE HELD AT HALL'S BRIDGE AND LAKEHURST AT 8 P.M. THURSDAY, JUNE 14th.
2d 139 2559

WOULD REPEAL PREFERENTIAL TRADE RATES

Declared it an Insult to Infer That Bribery Necessary to Keep Men in Empire.

CLASH IN HOUSE

LONDON, June 12.—(Special).—"Insults, balderdash, rubbish" — these were the words flung across the floor of the House of Commons last night when Joynson Hicks, Financial Secretary of the Treasury, and a newly appointed member of the Baldwin Cabinet, declared: "We justify Imperial preference as the spiritual recognition of a spiritual union." Both Liberals and Labor members joined in supporting Commander Kenworthy, when he declared that it was an insult to the Dominions to state that bribery was necessary to keep the men in the Empire.

A clash occurred following the moving of an amendment to repeal the Imperial preferential rates, which occurred during the discussion on the Finance Act, the Liberals claiming that the policy of Imperial preference was nothing more nor less than disguised protection, and that it only benefitted importers at the cost of the consumers. Joynson Hicks enumerated various Empire products, importation of which had greatly increased since the adoption of the preferential tariff. He quoted cocoa, which had increased fifty-nine per cent., coffee twenty-five per cent., sugar seven hundred and twenty-two per cent., and other products in varying degrees, such as Australian wines, Australian dried fruits and tobacco, although it appeared from the figures that Australia and India were the only two Dominions in which trade had greatly increased.

JEALOUSY PROMPTS SLAYING OF WIFE

Thorald Township Man Killed Wife and Shot Himself.

ST. CATHARINES, June 12 (Canadian Press). — Mrs. Ronald Stewart, aged 21, is dead, with a bullet through her stomach, fired, it is believed, by her husband, who is in Welland County Hospital from wounds.

The husband's parents, with whom the couple resided in Thorold Township, near the Black Horse Tavern, were awakened at five o'clock this morning by the second shot, and summoned Dr. Herrod, of Thorold, who found Mrs. Stewart dead, and a wound in the husband's side.

Stewart was immediately sent to Welland Hospital, in care of a police constable named Jorgeson.

As a result of the tragedy a baby is left motherless.

Jealousy is the motive accredited by neighbours and police for the murder of Lillian Stewart of Allanburgh by her husband Herschell, 24, who shot her to death as she lay in bed with her three-weeks-old infant, and made an unsuccesswul attempt to end his own life.

The infant was uninjured.

The husband, according to the Thorold police, had been so jealous of his wife that he declined to leave the house, only a few days ago pressing her back into the house when the grocery waggon driver called.

He had refused to go to work, and his parents had complained to the police about his idleness.

MOTORS NEEDED

Will Friends of Mr. Bradburn, and who are willing to supply autos for use on polling day, please register the service at the committee rooms and quickly.

Route Mapped Out For Circus Parade

The following is the circus parade route that will be taken from the main entrance of the Exhibition grounds: Lock, Lake, George, King, Water, Brock, George, Lake, Lock, George, Exhibition grounds.

Circus day is every kiddie's day, and the circus authorities suggest that the route be kept as clear of traffic as possible so that the children may see the whole parade. Many children have not the opportunity to view the circus when it has passed through the gate of the Exhibition grounds, and motorists and others will be conferring a favor on them by observing this request.

RAIL SHOPMEN SEEK A PARLEY

Canadian Body Would Discuss Wages and Working Conditions — Thousands Are Affected

MONTREAL, June 12.— (Canadian Press.)— Rail shopmen on the Canadian lines have notified the Railway Association of Canada of their desire to open up negotiations on the subject of wages and working conditions. Altogether around 350,000 men are effected. The wage schedule committee of division four of the railway employees, department of the American Federation of Labor, has been summoned to town, and on their arrival will go into committee to formulate proposals to be submitted to the Railway Association.

COMMONS DEBATE VOTE ON PENSIONS

OTTAWA, June 12.—(By Canadian Press). — That the ex-service man and his dependents were entitled to something more than a rigid interpretation of the Pensons Act has asserted in the House of Commons last evening by members in discussing a vote of $32,500,000 for European war and active militia pensions. The debate which started early in the afternoon and continued throughout the evening sitting of the House was productive of a number of suggestions by members regarding features of the Pensions Act which were inadequate to meet present conditions. In view of the fact that the government proposes to introduce amendments to the act at an early date, many of the speakers spoke briefly reserving their more lengthy speeches until the measure is brought down.

Various speakers voiced the opinion that the people of Canada were opposed to anything which savored of unfairness in the treatment of the men. "We should," said Hon. S. F Tolmie, Conservative member for Victoria "make an effort to the extent of our last dollar to do justice to these men and to restore their usefulness." If it was not in the power of the Pensions Board to deal more sympathetically with cases, the Pensions Act should be amended to give it this power. Other speakers, while not blaming the board, advised more leniencey in dealing with applications for pension. Numerous cases of injustice were cited, and emphasis was placed on the widespread dissatisfactions which existed among ex-soldiers and their dependents.

VAGRANCY CHARGE ENDS DESIRE TO SEE OTTAWA

OTTAWA, June 12. —(Canadian Press).—Walking gaily into police court to-day Miss Goldie Ehrlic, 18 years old told Magistrate Hopewell, that she had ran away from her home in Newark, N. J., because she wanted to see Canada'r Capitol City. She is held on a vagrancy charge, pending the arrival of her father.

MRS. L. DUNNETT WAS ARRESTED THIS MORNING

Charged With Having Participated in an Unlawful Operation-Peterborough Witnesses.

ACCUSED COMMITTED

KINGSTON, June 12.—(Special) —The case in which Dr. A. W. Richardson is charged with having committed an illegal operation on Miss May Dunnett, formerly of Peterboro, took another sensational turn to-day when Mrs. Louise Dunnett, mother of Miss Dunnett, was taken in charge by Provincial Inspector Hammond and Provincial Constable Roy Clark of Kingston on a charge of having "on or about November 28th 1922 with the intention of procuring a miscarriage, unlawfully used an instrument on May Dunnett."

Arranged before Magistrate Farrell in the police court this forenoon the accused pleaded not guilty, but after the evidence of three witnesses had been taken, Mrs. Dunnett was committd to stand trial and will come up at the same time as Dr. Richardson at the June sessions before Judge Madden. The court opens this afternoon and the two cases will come before the grand jury during the afternoon and will be heard on Wednesday or Thursday.

T. J. Ridney, Crown Attorney, conducted the prosecution at the Dunnett case in the police court and A. B. Cunningham appeared as counsel for the accused.

The witnesses called in the case were Horace Wilson, a young man, who lived in the Dunnett home, Inspector Hammond and Dr. W. H. Young of Peterboro. Evidence was given to the Dunnett girl undergoing certain treatment and in view of all the circumstances in the case Magistrate Farrell stated that he would put the accused on her trial, although her counsel Mr. Cunningham put in a very strong protest claiming that there was not sufficient evidence to commit the accused.

MORE UNREST AND SABOTAGE IN RUHR

Four Explosions on Railways—French and Germans Slay Each Other

PARIS, June 12.— (Canadian Press.)— Two Germans and a French soldier were killed in the Ruhr to-day and another German died of wounds.

Four explosions occurred on railway lines and sabotage and unrest appeared to be growing.

A French sentinel was shot and killed as he walked his post at Recklinghausen. Later a German civilian is reported to have been slain by French troops at that city. Another was killed at Dortmound, where one died of wounds received when the French shot thirty-five persons who weer out after curfew.

COLLEGIATE INSTITUTE GOOD SHOTS WON SHIELD

The Peterborough Collegiate Institute has been notified that its musketry team has won the shield donated to District No. 3, by the Laura Secord Candy Company. The winning score was 1000. Next in orders were the Ottawa Collegiate Institute, with 982, and the Perth Collegiate Institute with 978.

The Shield will be presented by the General Officer Commanding, at the Annual Cadet Camp in Kingston, July 2nd to 7th.

Teams consisted of ten members shooting ten rounds rapidly at 15 yards and ten rounds deliberately at 25 yards, with the Cadet .22 rifle.

BRADBURN Will Get Things for Peterborough

Since the Whitney Government went out, no member sent to and sitting at Toronto, has got anything for Peterborough. Put in BRADBURN and realize on your efforts.

1d-138

COME TO THE
WOMEN'S MEETING
At Ladies' Committee Rooms
OVER 418 GEORGE ST., UPSTAIRS
Look for the Hallway, Next Grant & Thorpe's
Business of Importance—Don't Fail to Come
MRS. H. FALLIS, President. *MRS. R. DENNE, Secretary.*

2d-139

BRADBURN TO WIN. And Give Personal Attention To The Interests of All Classes In The Constituency. Every Man Has a FAIR CHANCE.
THIS AND EVERY TIME
Advt.

FOR SALE

We have received instructions from the Executors of the Estate of the late Jas. Edgar to Offer for Sale their beautiful Dwelling, situated at the corner of Park and Weller Streets.

Double Living-room, Dining-room, and Kitchen, oak floors downstairs, hot water heating, fireplace, attic finished, front and back balconies, cellar cemented, separate toilet downstairs, brick garage.

For further particulars, apply to

TAYLOR & HOWDEN Real Estate. 146 Hunter Street. Phone 1462

WANTED

WANTED — TEN TONS BALED straw. Apply F. L. Robinson, Charlotte street. 6d138 2483

WE REQUIRE PARTIES TO Knit men's wool socks for us at home, either with machine or by hand; send stamp for information. The Canadian Wholesale Dis. Co., Dept. E, Orillia, Ont. s-6m-5810

WANTED — 1 USED STROLLER. Phone 1603W. 3d139 2555

WANTED TO RENT — MODERN house, central, by July 1st; must have reply by June 15; Rent about $35.00. Apply 435 Stewart Street or phone 1806. 3d139 213h5

ARCHITECTS.

W. & WALTER R. L. BLACKWELL — Architects. Office, Bank of Commerce Building, corner of Hunter and Water Streets. Telephones, Office, 1300J Residence, 1272.

W. H. BARRY—Architect. Plans prepared for Monumental, Commercial and Domestic Buildings. Office, 539 Gilmour street. Phone 567.

BARRISTERS AND SOLICITORS

GORDON & O'BRIEN—Barristers, Solicitors, Notaries. Money to loan on easy terms. Special attention to Patents and Trade Marks. Phone 219. G. N. Gordon, J. A. O'Brien. Mr. G. N. Gordon will be at his Office every Saturday during the Session.

E. T. MEDD—Barrister, Solicitor Notary. Office over the Dominion Bank, corner of George and Simcoe Streets. Telephone No. 22. Private funds to loan at current rates upon easy terms.

PECK, KERR & McELDERRY, Barristers, Solicitors and Notaries, Office, Water street, Peterboro. Money to loan at the lowest current rates of interest on easy terms of payment. E. A. Peck, F. D. Kerr, V. J. McElderry.

O'CONNELL & CORKERY — Barristers, Solicitors and Notaries. Money to loan at the lowest current rates of interest. Daniel O'Connell, John E. Corkery, Hunter street, two doors west of the Post Office.

DUMBLE & JOHNSTON—Barristers, Solicitors, etc. Office, over the Toronto Savings and Loan Company, George St. D. W. Dumble, K.C., W. Johnston.

A. E. DIXON—Barrister, Solicitor, etc. Office, Hunter and George Streets. Entrance next to Madill's drug store.

HALL & HALL—Barristers, Solicitors and Notaries Public, Hunter Street, Peterboro, next to St. John's Church. Money to loan at the lowest rates of interest. E. H. D. Hall. Basil D. Hall

MOORE & WEARING — Barristers and Solicitors, 498 Water Street, opposite the Post Office. Money to loan at the lowest current rates of interest. Jos. Wearing, M.A.

R. R. HALL—Barrister, Solicitor, etc., Peterboro, Ont. Office, corner of Hunter and Water streets, over the Canadian Bank of Commerce. Trust Funds to loan on easy terms of payment.

JAMES FORDYCE STRICKLAND—Barrister, Solicitor, Notary Public. Money to loan. 375 Water street, Peterboro. Phone 101.

WILFRID F. HUYCKE, Barrister, Solicitor, Notary Public. 396 Water Street. Telephone 288.

MEDICAL.

DR. BUCHANAN, F.R.C.S., Edinburgh; M.R.C., Eng.; L.R.C.P., London. Eye, Ear, Nose and Throat Specialist. Hours, 9-11, 2-4 p.m., and 7-9 p.m. Phone 519 Office, corner of Water and Murray Streets.

T. GEORGE LOUDON, M.D., C.M. Physician, Surgeon and accoucheur. Office, 201 Brock street. Phone 1868. Office hours, 9 to 11 a.m., 2 to 4 p.m, 7 to 8 p.m.

MONEY TO LOAN.

We have funds to loan on Real Estate Security at the lowest rates. GORDON & O'BRIEN. Phone 219.

MONEY TO LOAN ON IMPROVED Farm and city property. Apply Hall and Hall, 116 Hunter Street, Peterborough. 26d-67-733

OSTEOPATHY.

DR. BRUCE E. MARSHALL—Osteopathic Physician. Office, 242 Hunter street. Hours, 9 to 11, 2 to 4 p.m., 7 to 8 p.m. Telephone 116

DRS. WALMSLEY & SETTLE—Osteopathic Physicians. Office in Sun Life Building, corner of Hunter and Water Streets. Entrance 124 Hunter Street. Phone 649 Office Hours, 9 a.m., to 5 p.m.

DR. MARY E. DAVIDSON—Osteopathic Physician, 308 Charlotte street, corner Rubidge street, Peterborough. Hours: 10 a.m.-12 n.; 2 p.m.-5 p.m. 'Phone 1016W.

Telephone 790 When You Want Your
PIANO OR ORGAN TUNED
Player Pianos A Specialty.
All Work Guaranteed.
W. H. CUNNINGHAM
560 Weller Street.

Renew Your Subscription.

POULTRY AND EGGS

FOR SALE — HEN-HATCHED baby chicks; Rocks and R. I. Reds 483 Albert street. 3d139 2113

EGGS FOR HATCHING — A FEW settings from Guild's imported single comb white Leghorns; winter layers; also 22 chicks, 2 weeks old. Apply 29 Brown street, Brownton. 3d139 2136

FOR RENT

FOR RENT — FURNISHED APT. Apply 176 McDonnel street. Phone 70F. 3d140 2139

FOR RENT — A FURNISHED house; also furnished flat; balcony central. Apply Examiner. 12d147 2105

FOR RENT — SEMI-DETACHED suite of rooms, with bath and hall, heated; suitable for a dentist or doctor; centrally located; separate entrance. Apply Box 2128 Examiner. 3d139 2128

TO RENT — TWO HOUSES AND store. Apply 301 Louis street. 6d139 2050

TO RENT — ½ OF LARGE FURnished house; all conveniences; very central. Apply Examiner for address. 3d140 2143

TO LET — 6 ROOMED BRICK house, electric lights; three piece bath. Apply 474 Mark street. 3d140 2168

TO RENT — HOUSE — No. 199 Dublin street. All conveniences; central. Apply 203 Dublin street. 6d143 2147

TO RENT—FURNISHED ROOM for lady, with or without board. Apply Examiner for address. 3d140 2144

TO RENT — 3 ROOMS — SUITable for light housekeeping; water, light and gas. Apply 561 George street. 3d140 2157

TO RENT — 7 ROOMED BRICK house with all conveniences; large orchard and garage. Apply 275 Romaine street or phone 1371W. 6d141 2092

TO RENT — 3 ROOMED BATHroom flat; balcony, gas; suit couple. Apply 77 Smith street. 6d139 2060

TO RENT—NO. 173½ SIMCOE street. Suitable for store or office. Immediate possession. Apply 437 George street. d.t.f.

TO RENT — GROUND FLOOR apartment, with share bath; three room; summer kitchen. Apply 183 Antrim. 3d138 2103

FOR RENT— HEATED OFFICE on George street. Apply 437 George street. dtf

TO RENT — $12 PER MONTH — 5 roomed cottage and garden on Chamberlen street; handy to factories. Apply 293 Dalhousie Street 3d138 2101

TO RENT — 2 FURNISHED rooms; rent reasonable; two gentlemen preferred; use of phone. Apply at Examiner for address. 3d138 2095

HOUSE FOR RENT—$50 MONTH at 355 Downie St. or sell at $8,000; easy payments. Write owner Mrs. E. M. Scott, 67½ South Gallaton avenue, Uniontown, Pennsylvania, U. S. A. 2d139 2562

FOR RENT — GROCERY STORE with dining room attached; suitable for handling ice cream and so forth; will rent either with or without dwelling. W. Detcher, 867 Water street. 4d141 2158

TO RENT — SMALL APARTment for two girls; furnished and heated. Apply 264 Hunter street, between 8 a.m., and 6 p.m. Phone 639W. 3d140 2152

TO RENT — FIVE ROOMED nicely decorated, heated apartment with balcony, centrally located, rent very reasonable; immediate possession if desired. Phone 822J. 3d138 2097

FOR RENT —HEATED APARTment; Grand Central Building. Immediate possession. Apply 437 George street. dtf

TO RENT — 2 FURNISHED rooms, without board, to middle-aged couple for light housekeeping; no family; reasonable; must be well recommended. Apply 505 Aylmer street. 12d140 1916

TO RENT — NICE BRIGHT 4-roomed apartment, with range and gas connected ready for use; three blocks north of the C.G.E. on Dalhousie street; a few minutes walk from the main part of the city. Apply 293 Dalhousie street. Phone 273J. 3d138 2100

BABY CARRIAGES, Etc.

BUSINESS CHANCES.

VULCANIZING SHOP FOR SALE —Will teach the business free. 180 Charlotte street. Do not apply unless interested. 6d138 2021

FOR SALE

FOR SALE — 3 BURNER OIL stove, with oven. Apply 145 Stewart street. 3d138 2096

FOR SALE — GOOD ICE CREAM stand, at once. Apply 253 Park street. 66d143 2162

FOR SALE — PIANO, NEARLY new. Apply 483 Albert Street. 3d140 2156

FOR SALE—BICYCLE, TWENTY inch frame, gent's, newly painted; in best condition. Phone 837J. 2d139 2150

FOR SALE — ONE WALL TENT, 10 x 12; good. Apply. 338 Aylmer street. 3d139 2124

FOR SALE — RANGE, OVEN, tank, $40; sideboard, $8; china cabinet $14. Apply Examiner for address. 3d139 2133

FOR SALE — MELLOTT SEPARator, 750 capacity. Phone 990 ring 3. 3d138 2097

FOR SALE — YOUNG CANARIES Apply Examiner for address. 3d139 2126

FOR SALE — A GOOD SINGLE set of second hand express harness Apply at Gunsolus' Harness Shop, 176 Hunter street 2d140 2154

FOR SALE — OIL STOVE, IN good condition, 4 rings and oven for quick sale, $10.00. Apply 29 Lafayette avenue. 3d140 2165

FOR SALE—A GENT'S WHEEL.—5 weeks old; this year's Massey's "Special Model;" cheap. Apply 482 Cambridge street. 3d139 2112

FOR SALE—6 ROOMED HOUSE, good locality; very central. Apply 318 King street, or phone 1490W. 3d140 2151

FOR SALE — BOY'S PICTURE Magic lantern, and wagon Apply 259 Perry street. 3d140 2141

FOR SALE — SIDEBOARD AND dining table, Jewel heater, with feeder. Apply rear of 202 Charlotte street. 3d139 2127

FOR SALE — NEW MATTRESS, 3 feet wide; never used; also child's white enamelled cot, complete, and sulky. Apply 72 Victoria avenue. 3d140 2148

FOR SALE — 1 AXMINSTER rug, green, size 11 x 14; one gas stove, 3 burners, jet, with oven. Apply 452 Elm street, Park and Elm streets. 3d140 2166

FOR SALE — ONE NEW PERfection oil range, four burners, oven and back complete; in first class condition. Apply 283 King street, Upper Apartment. 3d139 2123

FOR SALE—DRY MIXED WOOD $4.50 truck load, cut 12 inches; dry mixed slabs, $4.50 truck load, cut 12 inches. Phone 393. J. F. Gray. 66d142 2121

MILLINTERIA BULLETIN — ½ Price Sale for two days only, Saturday and Monday, of all dress and sport hats in stock. Millinteria, formerly American Hat Store. d35

FOR SALE — FIRST CLASS cash business in the best residential section of the city; good reasons for selling. Apply 293 Dalhousie street. Phone 273J. 4d139 2102

FOR SALE — RUBBER TIRED buggies, and harness; also 2 automobiles; must be sold, property rented. Apply F. L. Robinson, Charlotte street. 6d138 2487

TYPEWRITERS ALL STANdard machines repaired, overhauled Quality ribbons and carbon paper Allan Stabler, phone 1935J. 26d144 1611

GOOD DRY HEMLOCK SLABS. —1 load 12 inch, $4.75; ½ cord 4 feet, $4.00. Why not put a cord or two of this wood away for the fall. H. H. Dinsdale, Phone 153 Charlotte Street. 26d154 2420

FOR SALE — CHEAP — KITchen cabinet, sideboard, extension table, chairs, baby buggy, leather couch, kitchen table, chairs, rockers, Morris chairs, centre tables, iron beds, dressers, stands, card table, blinds, other articles. Apply 59 Aylmer street, near Perry street. 3d139 2122

REMOVED — DICK RUSKINS has removed from 217 Charlotte street, to larger premises, at 221 Hunter street I am still selling men's suits as low as $8.50 up; odd coats $1.25 up; pants $1 up; rain coats $2.50 up; hats 50c up; shoes at various prices; ladies suits $4.50 up; men's vests 25c; suits pressed 50c; sponged and pressed 75c; cleaned and pressed $1.50. All clothes bought in my store will be altered to fit free of charg. Dick Ruskin's second hand clothing store, Peterboro's largest and cleanest store of its kind, 221 Hunter street. 3d139 2132

MOTORISTS, HERE IT IS!
50 Only. 30 x 3½
NON-SKID TIRES
Guaranteed 5000 Miles.
$7.75
30 x 3½. Guaranteed Tube.
$1.75
RIVERDALE TIRE CORP. LTD.
446 GEORGE STREET, PETERBORO
Phone 566. Open Evenings.
SELECTED GOODYEAR MADE IN CANADA DEALERS
Canada's Largest Retail Tire Dealers.

AGENTS WANTED

MEN AND WOMEN TO TRAVEL and appoint local representatives. Yearly guarantee $1092 (weekly average $21.00) and expenses, commission besides. Write for particulars. Winston Co., Dept. G. I., Toronto. 8d9 12 23 26 6 9 20 23

WANTED — AGENTS TO REPresent old established manufacturers of twisted wire brushes, mops, combs, knitting mill holders, etc.; either sex; district required can be arranged; lowest prices; best quality; highest commission. Write Perfection Brush Co., 1118 Queen West, Toronto. 6d139 2499

Summer Cottages to Rent

TO RENT — COTTAGE AT CHEmong for the season or month. — Apply 512 Weller street. 3d140 2163

TO RENT — SUMMER COTTAGE at Chemong. Apply Mrs. Sherwood, 294 Rubidge street. Phone 1932W. 3d140 2161

TO RENT — A COTTAGE AT Campbellttown, fully furnished with use of canoe, for available dates. Apply George E. Chandler, 524 Bolivar street. Phone 1751J. 2d 11 2009

FOR SALE — THE BEAUTIFULly situated residence, barns and farm property, adjoining Campbellford. Apply A. S. Free. 3d29 5 12 2354

TO RENT FOR JULY AND AUgust, furnished cottage at Chemong; 3 bedrooms, kitchen, sitting room, screened in dining room; $60 a month, or $110 for 2 months. Telehone No. 7. 3d140 2155

LOST

LOST — THURSDAY, A MUSIC book, between Hunter and Simcoe streets. Finder please leave at the Examiner. 3d1382107

LOST — ON SATURDAY AFTERnoon, 1 Service Pin, with name on the back. Finder please return to Box 2550 Examiner Office. 3d139 2550

WOULD PARTY WHO TOOK the parcel by mistake from Richard Hall's please return to Mrs. H. B. Render, 294 Reid Street or phone 2078. 2d139 2153

LOST ON GEORGE OR AYLMER street on Wednesday afternoon, a parcel containing child's white dress. Finder please leave at 20 Aylmer street. 2d138 2119

LOST BETWEEN KING AND Brock street while shopping on Saturday, a string of black beads and heart; valued as a keepsake. Finder please leave at the Examiner. Reward. 3d139 2125

LOST ON CHEMONG ROAD to Lakefield, on Sunday, a Watermans fountain pen, initials 'J.F.R.' two gold bands and self-filler. Will finder please leave at the Examiner. 3d139 2120

LOST — ON SATURDAY AFTERnoon, black onyx ring set with 1 pearl, on George street between Dalhousie and Lansdowne street. Finder please leave at the Examiner. 2d134 2140

LOST ON SATURDAY EVENING —A $5 bill between 455 Stewart St Brock, George and Hunter streets, or in Hall's, Turnbull's, Woolworth's or Mason's Finder please leave at the Examiner or 303 King street. 1d138 2149

Renew Your Subscription.

AUTOS FOR SALE

CAR FOR SALE — OVERLAND car in good order, always been well taken care of; all good tires, like new; sell for $300 half cash, or $275 cash. Apply for a try out to 575 Weller street or phone 874 evenings. tf

SEE THE NEW OVERLAND 4— —The best buy on the market. Price $775 Peterboro. Local Agent, J. P. Pulkinghorn, 182 Hunter street. Phone 276W. 6d9 12 14 16 19 21 23

BOARDERS WANTED

WANTED — 2 BOARDERS APply 558 Chamberlen street. 6d140 2074

WANTED — BOARDERS OR roomers, in good home, central; terms reasonable. Apply 491 Aylmer street. 6d139 2029

WORK WANTED

WORK WANTED — WOMAN wants work of any kind. Apply at Examiner for address. 1d137 2137

WORK WANTED — THIS IS the right man for sewer repairs, if your sewers are blocked, or digging trench right into the house. N. Delpellars, 78 Park St. south, or phone 763W. 6d141 2086

NOTICE

NOTICE—CHIMNEYS AND FURaces cleaned. Phone 1851W.

NOTICE — CHIMNEYS CLEANed and rooms repaired and painted. Phone 1851W. 26d15 1818

NOTICE — HENRY BROS., CARpenters and builders. Estimates given on new and repair work. Hardwood flooring a specialty. Phones 1024 or 2009W, 14 Murray street. 78d175 1909

F. BARRETT — CONTRACTOR and builder, alterations and repairs —hardwood floors. 72 Benson avenue. Phone 1764J 26d712 554

NOTICE — HOUSE CLEANING NOW MOTHER WHAT ABOUT cleaning the windows. Don't worry about those W. Foster, City Window Cleaner, will look after that also the storm windows. 'Phone 1363W. —W. Foster, City Window Cleaner. 78d 165 1644

HOUSES, REAL ESTATE

FOR SALE — WEST PART LOT 116, with or without timber, also broken lot 117, good water front, Harvey. G. Galvin, 324 Charlotte Street. 52d159 1280

$1200 BUYS WEST SIDE COTtage, $200 down and balance like rent. Apply 344 King, street. 3d12 14 16 2170

FOR SALE — NEW HOUSE, No. 313 Elias Avenue. Terms reasonable Price right. Apply 307 Pearl avenue. Phone 1938W. 6d143 2142

FOR SALE — 6 ROOMED FRAME house, 2 piece bath and lights; good location; terms reasonable.—Number 461 Murray street. 6d140 2078

FOR SALE—NEW HOUSE ON Monaghan Road, convenient to car line. Square plan, hardwood floors Price right, terms easy. Apply 437 George street. dtf

FOR SALE — NEW HOUSE west end, desirably situated, modern in every respect, hot water heating, oak floors throughout; built-in refrigerator; easy terms. Apply 437 George street. dtf

Country's Payroll in United States

NEW YORK, June 12 (Associated Press).—Collapse of the last boom reduced the total pay of the wage and salary of earners the United States $7,292,000,000, according to figures made public today by the National Bureau of Economic Research Inc., of this city.

From the year of prosperity to the year of depression, annual payrolls shrank from $39,888,000,000 to $32,596,000,000.

These figures are taken from the advance sheets of a report entitled "Employment Hours and Earnings in Prosperity and Depression." In this report discovered in its study of "Business Cycles and Unemployment" recently completed for President Harding's conference on unemployment.

The figures covering payments for wages and salaries in each industry have beencomplied by the bureau for each quarter, thus permitting an examination of the progress of the boom, its culmination, collapse, and the beginning of recovery. They show that total payments for wages and salaries to all employees by all enterprises of whatever size dropped from $10,472,000,000 in the third quarter of 1920 (peak of boom), to $7,743,000,000 in the first quarter of 1922 (through of depression), or a maximum cyclical decline of 23.16 percent.

The industries showing the most striking declines in amounts paid to employees were: first, factories making metals, metal products, vehicles and miscellaneous goods; second steam railways; and third, concerns engaged in the extraction of minerals.

Enterprises rendering public and professional service actually increased their payments to employees. Concerns classified in the hand trades finance or tretail merchandising reduced their total wage bills but slightly.

Although there are numerous exceptions the average employee, when working for the large concern, puts in fewer hours at higher pay an hour, but in return of this extra compensation he sacrifices much of the security of employment which he would have if he worked for a small enterprise.

The average earnings in 1920 of persons who, in that year, worked in plants employing over 100 workers, was $1,544. In 1921, because of unemployment, their earnings had fallen to $1,112, a loss of $432. Those persons employed in enterprises having fewer than 21 employees received $1,121 each in 1920, but in 1921 their earnings had declined to $1,077, a diminution of $44. Workers employed in concerns of intermediate size earned on the average $1,354 in 1920 and $1,222 in 1921.

Female employees in general earn about three-fourths as much as males.

The business depression of 1921 caused a material delcine in rates of pay an hour actually worked only in the fields of agriculture, manufacturing, mining and steam railways.

The average rates of pay an hour in various industries cover a wide range —the highest figure in 1921 being 76 cents an hour in finance, and the lowest rate being 25 cents an hour in agriculture. The average for all industries at the close of 1921 was 51 cents per hour.

SITUATIONS WANTED

RESPECTABLE WOMAN WISHes position as housekeeper. Apply Box 2114 Examiner. 3d139 2114

WANTED — POSITION AS A housekeeper; apply at Examiner for address. 3d140 2160

POSITION WANTED — HANDY boy of 15; used to boats; would make himself useful at summer cottage, or camp; small remuneration. Box 2159 Examiner. 2d139 2159

HELP WANTED--Female

AN EXPERIENCED WAITRESS wanted. Apply at Albion Sweets, 390 George street. 3d139 2539

WANTED — GIRL ROOMER OR boarder. Phone 1167F. 3d140 2169

WANTED — WOMAN FOR GENeral work at summer resort. Enquire at 179 Murray street. 3d140 2145

HELP WANTED — MAID FOR general house work. References required. Two adults in family. Apply 462 Gilmour 6d-138-2484.

WANTED — HOUSE MAID TO go to Stoney Lake. Apply 484 Weller street. 3d140 2167

GIRL WANTED FOR ICE CREAM parlor; must be experienced. Apply at Dean's Candy Store, opposite the Capitol. 3d140 2561

WANTED — A GIRL TO LOOK after one child. Appy lat the back over Cohen's store, 189 Charlotte street, between 6 and 8 p.m. 3d138 2108

HELP WANTED—Male

FIREMEN, BRAKEMEN, BEGINners $150-$250 (which position?)—Railway, Box 1944 Examiner. 12d2 4 5 9 11 12 16 18 19 23 25 26 1944

BOY WANTED—GOOD STRONG boy for bake shop; day work. Apply Dawson Bros. 3d139 2138

WANTED — BOY FOR SUMMER Resort must be a good willing worker. Apply Alex. Lowe, Glenwood, Stoney Lake. 3d140 2146

WANTED — MAN TO OPERATE power mower at the Golf Club; must be familiar with gasoline engines. Apply to H. Mason at the Club House. 2d138 2548

WANTED — SALESMEN WITH experience dealing with farmers' proposition that will make man with car or vehicle $50.00 per week. See Mr. Losie at the White House, Peterboro, to-day. 2d140 2557

MAKE MONEY AT HOME — $15 to $60 paid weekly for your spare time writing showcards for us. No canvassing. We instruct and supply you with work. West-Angus Showcard Service, 29 Colborne Bldg., Toronto. dtf-730

For Sale

$2500 buys New Frame Dwelling at South end; 7 rooms; light and water; good sized lot. Will trade for house in centre of the city.

$3,300.00 buys Brick Dwelling on George Street, north of London; conveniences; good terms.

$3,700.00 buys Nice Brick House, all conveniences, hot water and gas, garage, good location; might exchange.

$4,200.00 buys Dwelling on Bolivar Street, White Brick, 8 Rooms, all conveniences, new furnace.

All kinds of Insurance, representing 25 First-class Companies. Give us a trial.

H.P.LINDSAY AGENCY CO.
392 WATER ST.

German Police Issued an Order

BERLIN, June 12 (Associated Press).—Once more, after a ban of nearly six months, the Germans are permitted to hold open-air demonstrations in Berlin, without special permission.

The chief of police issued an order early this month lifting the prohibition he instituted late last November. It was then decided to forbid out-door meetings and processions because plundering of shops was regarded as a likely result of the hard times facing the populace during the winter.

A few open-air meetings have since been specially authorized, such as a demonstration against the occupation of the Ruhr district and the labor assemblies staged in celebration of May Day.

JUNK! JUNK!
Save your old rags, rubbers, papers, books and magazines, stoves, metals and all other kinds of scrap for us. We pay highest prices and give prompt attention to all orders. Phone us when you are ready and we will call.
A LOW & CO.
264 Simcoe Street
Phone 697 N. and H. 1027

CHINA PAINTING
Mrs. Langley McCarthy Teaches Biscoffs' New and Beautiful Work in CHINA PAINTING

EDWIN ELCOME
TAXIDERMIST
693 Harvey St. Peterborough, Ont.
HEADS, BIRDS, FISH, ETC.
Mounted Artistically and Permanently.
No other birds than Blue Jays, Owls, Hawks, Crows, can be mounted at this season, unless they are accompanied by the numbers of the permit, or an affidavit made out before a Justice of the Peace, stating the nature of the accident which killed them.

FOR SALE

New Brick Bungalow, 6 Rooms, modern, large lot, good location. Price $4,000.00

New Brick Bungalow, 6 Rooms, modern, hardwood floors, large lot, situated in the West-end; $1,600.00 cash. Price $5,000.00

Brick House, 7 Rooms, modern, large lot, situated central, good terms. Price $4,000.00

Brick House, 7 Rooms, modern, large lot, centrally located on Stewart Street, north of Hunter Street. Price $5,500.00

Brick House, 7 Rooms, modern except furnace, large lot, 80 x 140 feet, situated in East City; $1,550 cash. Price $3,200.00

Brick House, 7 Rooms, modern except furnace, large lot, centrally situated. Price $3,500.00

New Cottage at Chemong Park, 7 Rooms, furnished, lot 75 feet frontage on Lake shore.

For further particulars and inspection, apply

J. T. O'Connell & Co.
136 HUNTER ST. W., CITY
Phones—Office 376, Residence 1359

FOR SALE

9-Room Brick House, central; make good Rooming House or Duplex. Take Small House as part, balance easy.

7-Room Brick, all modern, two mantels, sun-room, water heating, West side $4,500.00

6-Room Brick, new, West side, all modern. Take good Lot as part, balance arranged.

7-Room Brick, all modern, North, near George; good buy, $4,300.00

New Summer Cottage, down the River, well furnished, canoe, large screened-in verandah, nice situation, bargain; $600.00 takes this.

100 Acres, all cleared and seeded; Frame House, barn, good grain and pasture, watered by lake front. Take House in city. Price $2,500.

Many other Farms, Houses, Lots, Market Gardens, all parts, for Sale and Exchange.

P. E. RUTHERFORD AGENCY
282 George Street
Phone 142j Residence 646w

7-Roomed Brick House, steam heating, close to George Would exchange on Building Lot.

7-Roomed Bungalow, all modern, hardwood floors, French doors and windows, laundry equipments.

6-Roomed Cottage, $2,200.00; good lot.

125 Acres, on the shore of Lake Ontario, choicest of land. Two good Houses with bathroom, barn 30 x 110, abundance of fruit trees, ideal situation. Would exchange on City Property $11,500.00

7-Roomed House, Red Brick, all modern except furnace, on King Street $3,500.00

Free Home to Respectable Couple for company for Aged Lady.

J. CHAMBERS
J. A. JEFFRIES, Asst.
354 WATER STREET.
Phone 1719J. Residence 1594W.

COAL! COAL!!
Order your coal now and take advantage of the lowest price that will prevail this season. Put your coal troubles up to us and we will look after them for you.
Apartment to let, low rent & central.
A. LOW & CO.
264 Simcoe Street.
Phone 697 N. and H. 1027

LOTS FOR SALE

BUILD NOW work in evenings and holidays—your own home—McDonnel Street, West of Park; car line, Jackson Park, Mount St Joseph Grounds, elevation but a few feet less than Armour's Hill. Pure air, water and sewerage. Reasonable restrictions, $400.00, $10.00 down and $5.00 per month. Interest 6%. Mechanics, Railway men and others.

Apply N. C HATTON,
397½ George street.
Telephone No 63; evenings 127.
26d 154

DAVIS-THOMPSON COMPANY, LIMITED
Insurance and General Agency
433 GEORGE ST. PHONE 40

4% INTEREST, Compounded Half-Yearly, Paid on Deposits.
One Dollar opens an Account. Special facilities afforded Depositors for the convenient transaction of their business, and accounts are subject to cheque withdrawal.

For sums of $100 and upwards this Company's Debentures are issued in terms of one to five years,
Bearing INTEREST Half-Yearly at **5%**
TORONTO SAVINGS & LOAN CO.
435-437 George Street
PETERBOROUGH

MAIL EDITION

The Evening Examiner

"The store that is too small to advertise is too small to produce a living for a healthy man or woman."

PRICE THREE CENTS — PETERBOROUGH, TUESDAY, JUNE 12, 1923 — PRICE THREE CENTS

Church Union Question Settled by the Presbyterian Assembly

NEW BRUNSWICK FOREST FIRES ARE A MENACE

Many Dangerous Fires Are Burning in Both Maine and New Brunswick—Woods Are Very Dry.

VILLAGE BURNED.

CARIBOU, Maine, June 12 (Canadian Press). — Serious forest fire conditions existed last night throughout the northern part of Aroostock County and the New Brunswick border country.

Fanned by strong winds, fires are spreading through the woods, dry as tinder after a prolonged drought.

Almost hourly reports of new fiers are brought here.

A force of 25 men was sent from Stockholm late yesterday to fight a fire in the woods at Blackstone Siding, Westmanland Plantation.

A call for help was received for a big fire that started at noon at Daigle Brook, at the head of Cross Lake; section men on the Bangor and Aroostook Railway are battling with a blaze at Mud Brook, halfway between Van Buren and Stockholm, along the railway line.

The Presque Isle Fire Department had seven calls from country districts for help yesterday.

Fires are burning in Chapman and Maysville.

Dangerous fires are reported at Kedgwick, between St. Leonard and Edmundston; N.B. Men have been sent from both places to fight the flames.

Committee to Probe Wembley Arrangements.

LONDON, June 12 Canadian Press Cable.—The authorities are apparently determined to avoid a repetition of the recent Wembley stampede at the Asociation cup final when the turnstiles were wrecked by the rush of the crowd. The Home Secretary has appointed a committee to inquire into the arrangements made to deal with a large attendance especially on the athletic field and to consider, in view of the increased facilities for rapid transport, the necessary steps to ensure the safety of the public.

Edward Shortt will be chairman of the committee, the personnel of which will include representatives of the police and railways but not the football association though officials of the associaton are expected to give evidence.

Just a trace of soothing Boracic—to make it the perfect soap for mother, baby and all the family.

INFANTS DELIGHT
IT'S WHITE
TOILET SOAP

STOCKS AND BONDS

a great boom in the mining industry. I have had many years experience in practical mining, both in Cobalt and Porcupine, and have a wide connection there. I am therefore in a position to get early and reliable information in both camps. I have made a profit for every one of my clients up to date, and shall be pleased to advise any one interested. There will be a strong market this summer and now is the time to get in.

Accounts carried on reasonable margins

C. H. REID
Room 111 Barrie Bldg.

TRINKETS OF "DIVINE SARAH" PASSED UNDER THE HAMMER

Spirited Competition For Pieces of Stage Jewellery of But Small Intrinsic Value — Sacha Guitry One of the Heaviest Buyers.

PARIS, June 12 (Canadian Press) —Sarah Bernhardt's stage jewels went under the hammer at public auction yesterday. While the shining stones that glittered so brilliantly behind the footlights appeared much less impressive in the pale light of day, the spirit of the "Divine Sarah" hovering over the multitude of prospective purchasers made the sale a complete financial success.

A total of 96,760 francs was paid for stage trinkets, whose intrinsic value, experts said, amounted to less than one-tenth of that figure.

So spirited was the competition for the various pieces that many who had instructed their agents to bid certain articles up to specific prices will be disappointed, and few of the jewels that joined Sarah in her favourite roles played in the United States will revert either to United States collectors or museums.

The total absence of leading stage representatives was noticeable. It had been expected that many of these would attend, but only a few minor lights were on hand.

Sacha Guitry, the playwright and author of the piece in the rehearsal of which Mme. Bernhardt was stricken, was one of the heaviest buyers.

Two decorations of Austrian origin, which Mme. Bernhardt wore upon her uniform as the Duke in Rostrand's "L'Aiglon," placed on placed on sale by the auctioneer at 40 francs, were finally knocked down, after spirited bidding, at 1,310 francs. A bracelet, worn in "La Soiriere," offered for 300 francs, brought 2,720 francs.

The highest price of the day was for two bracelets, cheap tinsel affairs used by Sarah in "Theodora," which brought 2,900 francs.

THE FRENCH RIVER

The term is new to many, but as summer season follows summer season, the words spread and their meaning is passed along. Two hundred and fifteen miles north of Toronto, on the Canadian Pacific main line to Sudbury, the mighty French River rushes on its way to Georgian Bay, there to lose itself amongst the Thirty Thousand Islands that dot the bay. From Lake Nipissing and adjoining waters, it takes its course for sixty miles through one of the most beautiful camping and sporting countries to be found in Ontario.

The country appeals to all those looking for the big, open places. There is wonderful fishing to be had—bass, maskinange, pike and pickerel. In season, there is the finest of deer hunting, some bear, and good bags may be obtained of the smaller animals and game birds. Boats, canoes, all equipment and guides, can be obtained for excursions to the head waters of the river and Lawe Nipissing.

This year, the Canadian Pacific Railway is building a Bungalow Camp, convenient to the Railway, which will be conducted along similar lines to the Bungalow Camps which the Company has been operating for some years in the Canadian Pacific Rockies. The descriptive folder 'Bungalow Camps in Ontario' contains full information. There are also other camps, conveniently located, privately owned, with accommodations for large or small parties—all camps are well conducted. Accessibility to the Railway provides the camps with fresh food.

"The French" should receive your careful attention when planning your own, or your family's vacation. Any Canadian Pacific Agent will be pleased to quote you fares and assist you in making arrangements. A concise, descriptive folder on the French River District, quoting rates at camps, and hotels in the town, will be gladly mailed on request. Write W. Fulton, District Passenger Agent Canadian Pacific Railway, Toronto.

OBITUARY

JOSEPH GILLESPIE.

The death of Joseph Gillespie occurred yesterday at the family residence, lot 12, concession 5, of Harvey. The deceased was 79 years and 10 months old. Besides his wife he is survived by two daughters, Mrs. Levi Harris, of Smith, and Mrs. Herbert Hair of Peterboro, and six sons, William of Lindsay, John of Buckhorn; Thomas of Peterboro; and Melville, Gordon and Maxwell at home.

The funeral will be held o Wednesday morning at 10 o'clock at the family residence, and burial will be made at the Little Lake cemetery.

WOOD TURNS TO GOLD.

AUVERGNE, France, June 12. — An antiquated cafe table was being chopped into firewood here recently. Out of its legs rolled 122 gold coins. They bore the likeness of Louis the Sixteenth.

GOOD BUTTER

You want it, and can be sure of always getting it if you ask for Trent Brand Creamery Butter, and insist on getting it when you order from your dealer. If he does not handle it, drop us a card giving his name and we will send list of stores near you who do handle it.

TRENT VALLEY CREAMERIES
"HOME OF GOOD BUTTER"
Keene, Phone 40r4 Campbellford, Phone 242

CAMPBELLFORD AND DISTRICT

Meetings Continued at Alderville Indian Village —Improving Property.

CAMPBELLFORD, June 12. — Rev. R. Bloye, pastor of the Free Methodist church, states that the open air services at Alderville have been resumed and are being carried on more vigorously and successfully than ever. Last Sunday the crowd in attendance was numbered by hundreds and many of those in attendance professed conversion.

As stated in the Examiner last week, these services, which were started some time ago and were under the direction of Mrs. Julia Smart, a well known mission worker of the denomination, came to an abrupt conclusion when a complaint was made against Mrs. Smart on a charge of trespass. The complainant was Frank Dodson, who teaches the school and also preaches at the Indian mission, maintained by the Orthodox Methodists at Alderville. Mr. Dodson invoked a Dominion statute which provides that a member of one tribe of Indians cannot locate on the reservation of another. Mrs. Smart is a member of the Mowhawk tribe and the Indians on the Alderville reservation belong to another branch of the race. The contention of Mr. Dodson was sustained and Mrs. Smart was compelled to remove her tent from the reservation.

The services are now being held on the land of a white man situated just over the boundary line of the home of the Alderville Indians.

Improving Property.

Several residents of the town are making extensive repairs and extensions to their residences. Ernest Abernethy is adding a new kitchen and also a storey to part of his brick dwelling on Sebastapol street and when these are completed, Mr. Abernethy will have one of the handsomest homes on that thoroughfare upon which so many new homes have been put up this spring. W. M. Runnels has the contract.

John I. Adams has added to the appearance and value of his brisk house on Ranney street by building a spacious and handsome verandah on two sides of it.

Wesley Montgomery, ex-M.L.A., accompanied by W. S. Strong, one of his supporters at Brighton, was in town yesterday on business connected with the campaign. Messrs. Montogmery and Strong left last night for Hastings.

The only absentee from the meeting of the town council last night was Deputy Reeve Wilkinson, who is confined to his room by a serious attack of illness. His condition shows some signs of improvement.

LEARNED HOW THE ROADS ARE BUILT

Representatives of Every Province Meet at Good Roads Convention.

HAMILTON, June 12. — (Canadian Press). — Representatives of every Province in Canada were present yesterday when the Canadian Goods Roads Association held the opening session of its tenth convention.

Addresses of welcome and short talks from members of various governments in the Dominion featured the morning gathering, and in the afternoon delegates inspected new roads and those under construction. Under the guidance of Hon. F. C. Biggs, they learned how Ontario roads are built.

That the organization was non-political, was strongly emphasized in the address of President Hon. J. L. Perron, Quebec. He told the delegates that he "did not wish that any discussion during the meeting shall have bearing in regard to the local situation." Lieutenant-Governor Cockshutt, in opening the convention, referred to the great development of highways in Canada, and attributed much of the popularity of good roads to advances in motive power.

NO POLITICAL INTERFERENCE WITH RAILWAY

Sir Henry Thornton Says Politicians Will Not Be Allowed to Interfere With Plans of C.N.R.

TO MAKE IT PAY.

QUEBEC, June 12.— (Canadian Press.)—"Our object is to transform the Canadian Railways into a source of revenue and a subject of pride for the people of Canada. Whatever the politicians may attempt to do to prevent us we will continue undisturbed and do what we think will make us reach our ends." Such was the declaration made by Sir Henry Thornton, president of the Canadian National Railways in commenting on the much debated Scribe Hotel deal. "In the course of my last visit here, I stated that I had placed a private car at the disposal of His Eminence Cardinal Begin. I thought that the Canadian National Railways owed the courtesy to the Primate of the Catholic Church in Canada. I have been criticised in this connection. I must add that these critics did not change my decision in this respect. I have already told you what was my ambition regarding the National system and no politician will make me change my course to reach this end. I want to deserve the confidence the Canadian government has placed in me."

Sir Henry Thornton added that he was very pleased to be in Quebec and hoped that at least for that declaration he would not be criticized.

Sir Henry left at midnight for Ottawa after spending part of the day at the C.N.R. offices to study local matters of interest to the railway.

STRICKEN SUDDENLY

LONDON, Ont., June 12 (Canadian Press). —While preparing to leave his ofifce yesterday afternoon to visit a patient, Dr. Charles E. Jarvis, of Dundas street east, was stricken with an attack of heart disease and died instantly.

Dr. Jarvis was born in Adelaide village 65 years ago.

CLAIMS THE HOLY PLACES.

GENEVA, (United Press)—The Secretariat of the League of Nations has just received a communication from Ras Taffari Makoumen Addis-Abeba heir to the throne of Ethipoia, requesting that at the opportune moment he be allowed to send a representative to explain to the League Council and the League's Permanent Mandate Commission the claims of Ethiopia on the holy places of Palestine and Arabia. This is the first official communication to be received in Europe from the successor of the late famous King Menelik.

Four original verses by Robert Burns were found, written in pencil in an old book recently offered for sale at second hand in London.

LEGAL POINTS TO BE SETTLED BY U.S. COURTS

Alien Property Commission is Returning From Washington After Presenting Its Case.

$7,000,000 INVOLVED.

WASHINGTON, June 12 (Canadian Press). — The Canadian Commission, sent to Washington to negotiate with the United States Government relative to Canada's claim to certain enemy alien bonds seized by the Alien Property Custodian of the United States, has decided to return home, leaving the matter in the hands of Attorney-General Daugherty.

The question involved, it was explained after the Commission had conferred with Secretary Hughes, and called on President Harding yesterday, is purely a legal one, and the next step cannot be determined until the Department of Justice has completed its study and rendered an opinion. It was regarded as probable that the Courts would be asked to make final adjudication.

The property involved is understood here to represent a value of approximately $7,000,000, and include certain holdings of the Canadian Pacific Railway Company, as well as the bonds of other important Canadian corporations.

At the conference at the State Department yesterday no counter-claim was presented by Washington officials for any property held under similar circumstances by Canada, and it was indicated that no such claim would be presented.

It was explained that the legal questions involved are of a complex nature, and that there was not a wide field of similar or even relatively similar cases in international practice upon which a decision could be found as a matter of Governmental policy.

Bracken on Good Terms With Sir James Aikins.

WINNIPEG, June 12.— (Canadian Press.)—An absolute denial of reports that there existed a crisis in relations between Sir James Aikins, Lieutenant-Governor of Manitoba, and the Bracken ministry, which might force the government's resignation, was made yesterday by Premier John Bracken on his return from The Pas.

"There has never been a deadlock between the Lieutenant-Governor and the executive council," said Mr. Bracken, "and I wish emphatically to contradict the statement that the government considers the Lieutenant-Governor is unduly interfering with the administration."

"There has been no crisis over investments by the Manitoba Savings Office or anything else. The suggestion as to the possible resignation of the miunistry is too ridiculous to deserve consideration."

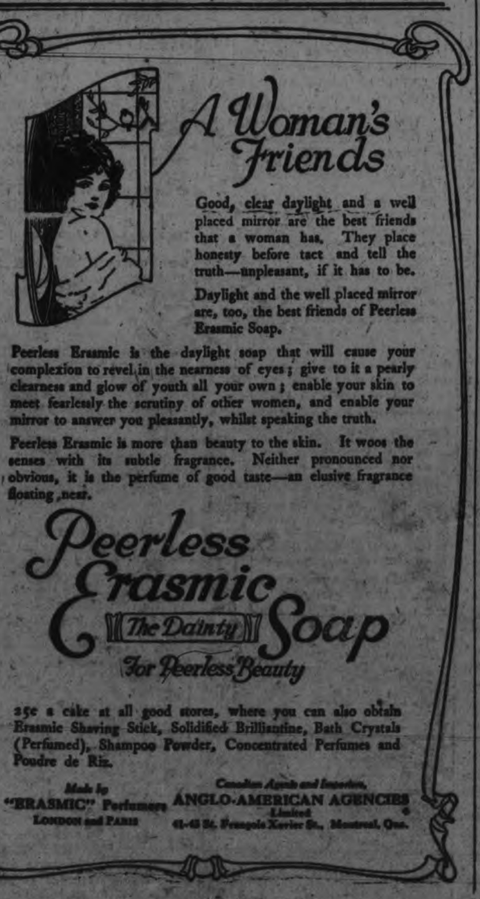

GENERAL ASSEMBLY OF PRESBYTERIANS VOTE CHURCH UNION

Dr. Drummond's Amendment for Delay Rejected by 415 to 187—Report of "Union" Committee Adopted by 426 to 129

STRUGGLE KEEN

PORT ARTHUR, Ont., June 12.— (Special).—The General Assembly of the Presbyterian Church has declared its position. It favors union. At six o'clock yesterday evening the Assembly, on a vote of 426 to 129, adopted the first clause in the Union Committee's report and decided to proceed forthwith to the consummation of union with the Methodist and Congregational Churches of Canada upon the terms of the draft bills presented. The vote on this clause was taken by roll call on the demand of Judge Forbes and Dr. Pringle. Dr. Scott, of Montreal, who had presented a motion to have the voting by ballot, appealed from the ruling of the Moderator, Principal Gandier, that the unanimous consent of the Assembly was necessary for a ballot vote, and that two members could demand a roll call. The Moderator was sustained with only one or two dissentients, and Dr. Scott thereupon entered a formal protest, declaring that the ballot was universally recognized as the only absolutely fair method of voting. "The Assembly," said Dr. Scott, "in refusing to allow the vote by ballot, will create the impression throughout the Church, the country and in the civil courts and parliaments that its desire to carry a certain measure is greater than its desire to face, just and right."

Cries of "No" and "Shame." The Moderator informed him that a committee would be appointed to answer his protest and, amid applause, Dr. Gandier added that in sustaining his ruling the Assembly had decided its own method of voting.

Dr. C. W. Gordon, Winnipeg, appealed to Dr. Scott to withdraw the words which "cast a serious reflection on the integrity of the Assembly." Dr. Scott replied that he could not conscientiously withdraw anything. He announced that the document would be at the Orange Hall at the adjournment for any who cared to attach their signatures.

"You have no right to make that request," said the Moderator.

Dr. George S. Pidgeon, convenor of the Union Committee, wound up the debate at four o'clock. Dr. Drummond's amendment, calling for a halt, pending further conferences, on being put, was lost by 415 against 137 for.

No Demonstration.

There was no demonstration when the vote recording the Assembly's decision to consummate union was announced.

A commissioner had previously requested that none give vent to his feelings when the momentous decision was made known, and this appeal was strictly honored. The remaining clauses of the report were practically unanimously agreed to by a show of hands at the evening session, but the adoption of the report as a whole was held over until to-day, at the request of Dr. Pidgeon, in order to consider a suggestion of Principal Murray.

The latter desires that the committee to be appointed by the Assembly be empowered to use its best efforts in conferences with similar committees of the other negotiating churches and in conferences with representatives of those opposed to union to secure a satisfactory agreement with the opponents of union with reference to the name and status of non-concurring churches and in respect to the division of their property without recourse to litigation. It is possible that something to this effect may be added to the report when finally adopted.

Fight to Last Ditch.

The Antis appear determined to fight to the last ditch. Thomas McMillan, of Toronto, filed a statement signed by seventy ministers and elders, recording their dissent from the Assembly's decision, declaring it was beyond the power of any Assembly to approve of the general draft of legislation and that the majority had, by their action, seceded from the Presbyterian Church in Canada.

Principal McKay, of Manitoba College, had circulated a printed amendment to the amendment, in which he stated that while he was heartily in favor of union, he thought very grave injury would be done to the Church if it were proceeded with now, and in which he outlined a scheme calling for more conferences with the view to effecting union eight years hence.

As this amendment had not been formally presented he asked leave to withdraw it after stating his case.

The Moderator pointed out that it could not be withdrawn until it had been presented.

Principal McKay voted with the Unionists.

Judge McKay of Port Arthur made several unsuccessful attempts to carry the following amendment to various clauses of the union report:

"That a vote be taken of all ministers, members of session, and members in full communion of the Presbyterian Church, in answer to the following questions at as early a date as possible, but not under the Barrie act, but for information to all concerned therein:

"(a) Are you in favor of the proposed legislation incorporating the Presbyterian Church in Canada into the United Church of Canada?

"(B) Are you in favor of the maximum cooperation with all evangelical churches, where advantageous to the cause of Christ, in preference to

(Continued on page 5.)

CROP OUTLOOK FOR THE WEST IS EXCELLENT

Good Growing Weather Has Prevailed in the Prairie Provinces For the Past Week—No Soil Drifting.

GOOD FRUIT CROPS.

WINNIPEG, June 12. Canadian Press. — From a crop development standpoint the weather throughout the Prairie provinces has been excellent during the past seven days, according to the weekly statement issued by the Agricultural Department of the Canadian Pacific Railway here yesterday. There is some danger however of the grain crops making too rapid progress and not rooting deeply enough, which causes them to become too soft to stand adversity.

Very little soil drifting is reported in any of the provinces and the crops are now considered saf from damage by this cause, while the grasshopper situation remains unchanged from last week with no new outbreaks reported.

Ample moisture combined with heat is promoting rapid growth in Manitoba. The crop looks well and is practically as far advanced as the average year in spite of the late seeding. Early wheat is up to eight to ten inches.

Seeding is completed in Saskatchewan, where ideal weather has been experienced during the past week. Prospects have seldom been better at this season than they are at the present time.

Rains have been general in Alberta, particularly in the southern districts. Moisture and heat have brought vegetation along rapidly.

On the Edmonton, Dungevan and British Columbia Railway crop reports have been improved by precipitation during the past week. The rainfall however has not been sufficient to provide for more than immediate needs.

Desirable crop weather has prevailed in British Columbia with fine rains over many sections of the province. The apple crop will exceed average with the exception of the Northern Soy, which seems to be light. Strawberries are still showing some bloom and the movement is slightly earlier than last year.

With seeding completed through the prairie provinces, the report states, the labor situation is about normal.

BANDED CAPE

Small bands of rabbit fur spaced about two inches apart completely cover a summer evening cape of white crepe, which is designed for wear over thin frocks.

How about bran? Is it a food?

Bran is the outer coat of the wheat grain. It is not present in white flour, or even in whole wheat flour. It is woody fibre. It is found in celery, spinach, lettuce and other vegetables. It is not digestible, hence is not a food. It supplies the "roughage" that is needed to stimulate bowel movement and keep the intestinal canal clean and healthy. All the bran of the whole wheat is in **SHREDDED WHEAT.** You need a certain amount of bran in your food every day, but you don't need any more than you find in Shredded Wheat Biscuit. Two of these crisp, tasty, oven-baked whole wheat biscuits with milk make a complete, nourishing, satisfying meal, supplying all the nutriment you need and all the bran you need. It is ready-cooked, ready-to-eat.

Eat more whole wheat

The Evening Examiner

PHONES—Editorial 1601. Business Office, 1600. Private Branch Exchange to all Departments.

The Examiner is a member of the Audit Bureau of Circulation.

The Daily Examiner, published every lawful evening. The Peterborough Examiner, Limited. Office, 419 George Street.

The Weekly Examiner, published Thursday morning. $6.00 per year, delivered in city; out of town subscribers, by mail, $4.80 per year; that of The Weekly Examiner is $1.50.

U. S. REPRESENTATIVES.

Special U. S. Representative—W. H. Stockwell, 629 People's Gas Building, Chicago Ill.

New York—Chas. F. Miller, 225 Fifth Avenue.

Advertising Rates on application.

R. M. GLOVER, Managing Director.

TUESDAY, JUNE 12, 1923.

THE PLAYGROUND OF THE CONTINENT.

One feature of the report of the President of the Trent Waterway Association is the reference to the recommendation made by the Special Hotel Committee of the Legislature that $150,000 be included in the appropriations for advertising Ontario as a summer resort.

The Examiner agrees with Mr. G. K. Fraser that it is a matter of regret that the committee's suggestion was not acted upon by the Government.

Money spent in this way would earn rich returns in the result upon business of the influx of tourists that would undoubtedly follow a publicity campaign on the scale that would be possible with an appropriation of that size available.

Ontario offers unique advantages to the tourist, fisherman and hunter, but, unfortunately, the fact is not yet as generally known as it should be.

To advertise this Province as the summer playground of the North American Continent would be to attract an army of visitors, people who are anxious to try out a new district and who would undoubtedly fall in love with the scenic charms of the lake and river sections of the Province.

The whole Province would share in the benefits that would inevitably follow such an invasion, and it is to be hoped that the next session of the Legislature may see some action taken in regard to this particular section of the Special Hotel Committee's report.

"Ontario, the Playground of the Continent," is an excellent slogan, and it can be made 100 per cent. true with judicious publicity.

SLOVENLY HABITS.

The public conduct of many people cause natural wonder as to the conditions under which they live at home.

The reference is to the manner in which the public parks in Peterborough are continually littered up with newspapers, cigarette boxes, banana peels, peanut shells and the fragments of al fresco luncheons.

Although receptacles for such refuse are provided in several of the parks there are far too many individuals who pay no attention to them but throw their remnants over the grass, careless of the direputable appearance imparted to the lawns by such rubbish and of the fact that unnecessary work is being piled upon those encharged with the care of the parks.

After every band concert at Victoria Park for example the hillside is strewn with old newspapers and various other souvenirs.

It would be little hardship upon the offenders if they had to carry their papers home again or if they used the receptacles provided for waste paper and other rubbish.

A little thought in this regard would keep the local parks in immaculate condition and give the caretakers time to do their work for which they are really engaged—at present they have to spend too many hours in the role of garbage collectors.

The authorities might help the movement along by seeing that a few more receptacles are provided in the parks most frequented by the public.

It is a minor matter perhaps—but it is illuminative nevertheless in the revelation of character that is made by this careless disregard of cleanliness and order.

TIME TO WAKE UP.

The revising officers have finished their work and the voters' lists are ready for the battle of the ballots, a week from Monday.

Numbers of people have practically left themselves without a vote by failing to take advantage of the opportunity to have their names added.

They had ample warning and undoubtedly the majority of them do not care whether they have a vote or not.

Unfortunately, however, the number disenfranchised in this way does not come near equalling the numner of those who deliberately disenfranchise themselves by remaining away from the polls.

From all parts of the province, save in sections where local issues or personalities are having an effect come reports of lack of interest on the part of the electorate.

For some reason or other large numbers of the people are refusing to take the election seriously.

And yet it is a most vital decision that Ontario must take on the 25th.

The government that is elected then will have a great deal to do with the interest of every individual for the next four years.

We may pretend that it makes no difference which party is in power — but it does make a difference and a very real one what kind of an administration we get at Toronto.

Every elector should realize that fact, should study the records and the platforms of the various parties, and should be prepared a week from Monday to go to the polls and use the franchise intelligently.

Indifference to this duty is a very serious thing for Ontario and so far as the Peterborough ridings are concerned the electors should be ready to discharge their responsibility as worth while citizens.

THE FATTED CALF IN CHICAGO.

"Fatty" Arbuckle went to Chicago for an engagement at one of those "gardens" which Chicagoans like in summer, probably because they are well away from the lake and the fresh air, and was received with overwhelming enthusiasm. Probably four-fifths of the people who cheered his "come-back," and displayed so much of that Christmas spirit which Mr. Will Hays prematurely emitted last year, were among the brick-throwers when Mr. Arbuckle was arrested and indicted, says the New York Times. Then morality was the thing that had to be upheld; now it is charity and forbearance.

There was doubtless as much insincerity in the general outcry against Arbuckle as there is in the present rush to welcome him to the sheepfold. But the present constitution of the human race insures a majority interest of "bunk" in most of such affairs. Nor is there anything surprising in the about-face of those quite ready to shout on either side. War feeling and post-war feeling show the same antithesis. There are Americans who for political, business or personal reasons profess to be dissatisfied with all of the results of the war, yet who wouldn't concede that it would have been better to hold on to a prosperous neutrality. Gentlemen who favored the German side until prudence counseled silence came out of their holes when the war was over and began peddling the same old arguments with a considerable degree of success. From the way in which some of these persons flourish like a green bay tree, one would have supposed by about 1920 that America regarded the war as a vast and total loss.

Yet all these arguments had been duly set forth in 1917 and earlier, without success. After the war was won the public seemed to want a change. The pro-Germans say that now the public understands the truth; the radicals assure us that the service men know that they were deceived. But nobody believes this hard enough to go to a meeting of the American Legion and propose three cheers for the Kaiser. These vacillations and alterations prove little more than that the public soon forgets.

THE HEBRIDEANS LAMENT.

It is a hopeful sign that any disappointment or dissatisfaction arising among new immigrants should so promptly find expression in Parliament. No more important question can come before that august body than the successful settlement of immigrants. This is the big problem before Canada today. Parliament can well afford to drop all other business at any time, and consider carefully and sympathetically the grievances —even the imaginary grievances—of immigrants.

This is especially true touching immigrants of so superior a class as the hardy Hebrideans whose arrival into the country we were all loudly welcoming only a few weeks ago. To get a company of four or five hundred North Scotsmen to come to Canada in a body and settle on the land, was a stroke of good luck which we cannot expect to happen our way very often. Naturally we would have expected our Immigration Department to have taken special pains to see that these promising new citizens secured the best possible chances of success from the very outset.

It would have been worth while to make sure that their first "letters home" rang with paeans of praise of this new Canada to which they have come in the budding days of spring. Those first "letters home" will be eagerly awaited, closely scanned—even between the lines—and passed from homestead to homestead. If they paint Canada as a young paradise, many an ambitious heart will be turned this way. But if they are burdened with disappointment and disillusion, those at home who may have been looking with growing hope in our direction will turn finally away and seek opportunity elsewhere.

Canada spends good money on immigration literature. It could have secured **far better propaganda than any paid pen can write,** at a cost which would be trivial when compared with the machine-made stuff we are now buying, if she had spent a few thousands in ensuring that those first "letters home" overflowed with optimism.

* * * *

Mr. Stewart's statement in the House was a good debating defence—if a debating defence is what the country wants. Mr. E. M. Macdonald's thrilling reminder of the hardships so courageously faced and overcome by the settlers of a century or two ago and his biting question as to whether "immigrants today are made of the same material," would sound well on the platform; but it is hardly the attitude in which this country should be—with its great and imperative need for new settlers—toward strange farmer or fisher folk who have come to us in doubt relying on golden promises for which certainly the Government are not directly responsible, but who assuredly would have gone elsewhere if they had thought that eighteenth century conditions prevailed here.

It is not a case for partizan criticism of anybody. The present immigration machinery is probably as good as any we have had. But where the fault lies is that far too much of our effort is devoted to getting immigrants on shipboard, and far too little to making them feel at home and happy when they reach this country. Another thing that should be done is to make sure that candidate immigrants have not been promised anything which cannot be fulfilled. **If irresponsible agencies make promises that go beyond the facts, then the Government should instruct its agents in Great Britain,** or whatever country these people are leaving, to look into the matter and **officially contradict the false statements before the immigrant sails.** There is a sense in which the country—for which the Government acts—is really responsible for whatever may be told these people by agencies ostensibly Canadian. We should take the utmost pains to make very certain that they are not being deceived or deceiving themselves.

To bring out a disappointed immigrant is the worst investment we can possibly make.—Montreal Star.

EDITORIAL NOTES AND COMMENT.

The small boy's day comes tomorrow when the circus arrives in town.

Every day in every way Hon. G. H. Ferguson and Hon. W. E. Raney love each other less and hit each other harder.

The election will be soon over but the trouble is that its effects are likely to be permanent.

The Trent Waterway Association is bringing tourists to this district. Whether they keep coming or not depends largely upon the way they are treated after they get here.

Belleville's "Mexican" fleet makes the Bay of Quinte City a real port.

Just when people are beginning to enjoy a little warm weather it is disconcerting to read an advertisement suggesting that it is time to prepare for next winter.

What has become of the old-time torch-light procession and triumphal parade in honour of party leaders? The elements supplied the fireworks when Premier Drury visited Peterborough.

It Pays To Advertise

A SURGERY IN A TWO-INCH BOX

CONTAINS NO ANIMAL OIL or FAT NOR ANY MINERAL

PURELY VEGETABLE

Zam-Buk "RUB IT IN"

FOR CUTS · BRUISES · SORES · BURNS · PILES · PIMPLES · ECZEMA · RHEUMATISM · SCIATICA · BAD LEGS · SORE HEADS & BACKS · CHAPPED HANDS

UNEQUALLED FOR LACROSSE, BASEBALL, HOCKEY & FOOTBALL PLAYERS & ATHLETES GENERALLY AS AN EMBROCATION.

Unequalled For SKIN TROUBLES

WISE AND OTHERWISE

You can always tell a true propagandist by his extreme economy of truth.

* * * *

Another nice thing about thrift is that it makes you fell so superior to people who are extravagant.

* * * *

[illegible] the League will get under way by the time all the things [illegible] that it was designed to prevent.

* * * *

As partisans of and opponents to the World Court, Americans are deeply interesting in batting averages.

* * * *

Variety is the spice of life. When

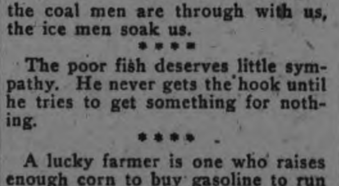

the coal men are through with us, the ice men soak us.

* * * *

The poor fish deserves little sympathy. He never gets the hook until he tries to get something for nothing.

* * * *

A lucky farmer is one who raises enough corn to buy gasoline to run his tractor to plow the field next year.

* * * *

The low gear is put in cars for use on those parts of the highway the farmer describes as "purty good road."

* * * *

We notice an increase in the number of black particles in sugar, and perhaps that is what makes the price higher.

* * * *

The honest author gives credit to all authorities except the printer who punctuates and corrects his spelling.

* * * *

A small-town railway station is a place where you can spend a week any afternoon while waiting for the next train.

* * * *

The reason the modern woman doesn't sing about her work is be-

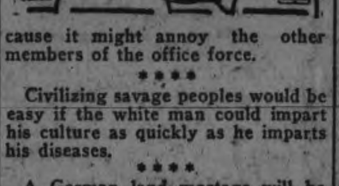

cause it might annoy the other members of the office force.

* * * *

Civilizing savage peoples would be easy if the white man could impart his culture as quickly as he imparts his diseases.

* * * *

A German land mortage will be just the thing if the creditors have an army of ten millions when the time comes to foreclose.

* * * *

Speaking of food supplies, why don't "sportsmen" go out and cut down trees and grain just for the joy of killing something?

* * * *

Correct this sentence: "The maid I have now has been with us for three years,' said the woman, "and she never has broken anything."

* * * *

The boll weevil is a curse, but now that so much artificial silk is being made it won't be necessary to make so much of it out of cotton.

BULLDOG SOLE LEATHER

TANNED ONLY BY BEARDMORE & CO. Tanners Since 1844 TORONTO — MONTREAL

Demand it on your new shoes and for repairs

Toughest Leather Ever Tanned

CATTLE, GRAIN AND PRODUCE

Peterboro—Toronto—Montreal—Winnipeg—Chicago

PETERBOROUGH MARKETS.

Fruits.

Bananas, doz. 30-60c, lb. 10c; oranges. 30-90c; bitter oranges, 15-29c; doz.; grape fruit, 10-15c each, 2, 3, for 25 cents; grapes 90c per lb.; lemons, 30-40c doz.; cranberries 2 lbs, 25c; Smyrna figs 40-50c; cooking figs, 15c lb.; dates, 10c lb.; Spy apples, 75c peck; Baldwins and Starks, 40-70c peck; russets, 20c peck; Greening apples, 20c peck; strawberries, 20 and 35c box; rhubarb, 5c bunch; pineapples, 25 to 45 cents, $6.00 a case, 18-30's; $1.65-$4.00 a dozen; red plums, 20c. doz.; apricots, 20c doz.; peaches, 40c doz.; cherries, 90c lb.

Cocoanuts, 10-15c; chestnuts, 30-40c lb.; mixed nuts, 25-30c lb.

Vegetables.

Beets, 12½ lbs. for 40c; new beets, 15c bunch; carrots, 12½ lbs, for 30c; new carrots, 15c bunch; parsnips, 5c lb.; leaf lettuce, 5-10c; Iceberg head lettuce, 20-25c; cabbage, 10-15-20c new cabbage 10c lb; domestic potatoes $1-$1.25 bg; new potaoes 20c meas., pk. 75c; sweet potatoes, 10c lb; domestic onions, 5c lb.; Spanish onions, 4 lbs, 25c; Bermuda onions, 2 lbs 25c; green onions, 5c; spinach, 20c lb; parsley, 5c; green peppers, 10-15c each; cucumbers 2 for 25c; (Florida) and 20-25c; (hothouse) tomatoes, 50c lb.; Florida, 30c; endive, 10-15c bunch; radishes, 2 for 25c; California celery, 15-25c Lima beans, 10c lb; string beans, 30c lb; artichokes, 20c each; asparagus, 2 bunches for 25c; egg plant 35-40c; watermelons, $2.25 each.

Dairy Products.

Butter, creamery 33-37c; dairy, 30-33c; oleomargarine, 25c; eggs 27c per dozen; lard, 17-23c; shortening, 17-18c; cheese, new, 23-34c lb.; old cheese, 40c lb.

Fish.

Salmon, pink, 20c lb; red, 18-25c; salmon trout, 25c; white fish, 18c; halibut, 28-30c; haddies, 18-20c; boneless, 25c; fillets, 28c; kippered herring, 20c; salt herring, 60c doz; sea herring, 10c lb, fresh, 3 lbs, for 25c; snacks, 35c; smelts, 20-30c lb.

Meats.

Beef, lb., 9-30c; pork, 17-35c; bacon, 32-50c; sausage, 18-20c; veal, 8-30c; lamb, 12-35c; mutton, 12-30c.

Chicken, lb. 30-35c; hens, 24c lb.

Hogs, thick, smooth, cut, $8.75; select graded, $9.75; dressed (head on), $16.00; dressed (head off, $17.00.

Grain (Wholesale and Flour.

Wheat (Fall and Marquis) $1.00-$1.05 bu; spring wheat, $1.00-$1.05; peas, (No. 1) $1.25-$1.35; No. 2, $1.15; oats, 55-60c; rye, 65-75c; barley, 60-65c; buckwheat, 75c; alsike $4-$5; red clover, $5-$9; sweet clover $3-$3.25 bu.; cleaned, $5.

Flour, half bbl. $3.75-$4.00; pastry flour, 24 lb. bag, 83-85c.

Hay, Bran, Etc.

New hay (loose) $12-$13; baled, $14-$16; straw, $8-$12; bran, ton, $28; shorts, ton, $30.

Hides and Wool.

Cow hides, heavy, 8c; light, 9c; horse hides, $2.50-$3; calf skins, veal, 12c; deacons, 50-75c; kips, 10c; 25c.

Wool, 18-23c.

sheepskins, $1-$1.50; shearling, 20-

CHICAGO CATTLE.

CHICAGO, June 12.—(Canadian Press)—Cattle, receipts 16,000; beef steers closing slow, barely steady; early advance on yearlings mostly erased; top heavies 11.20; two loads 11.15; best yearlings 10.75; several lots 10.00 and 10.60; mixed steers and heifers at latter price; bulk beef steers and yearlings 8.75 and 10.50; numerous strings heavies at outside figures; she stock 15 to 25c. higher; bulls largely 15c. up; other classes steady to strong; stockers and feeders more active; bulk desirable bologna bulls, 4.75 and 4.90; bulk vealers to packers 8.00 and 9.00; few 9.25 upward to 10.50 to outsiders; bulk stockers and feeders 6.25 and 7.50; bulk canners and cutters 2.75 and $4.00.

Hogs, receipts 60,000; opened slow around 10c. lower; spots 15c. off; closed fairly active on good and choice butchers around 5c. to 10c. lower; top 6.75; bulk 180 to 350 [illegible] average 6.50 and 6.75; bulk packing sows 5.50 and 5.75; desir[illegible] pigs 5.00 and 6.00; estimated holdover 15,000.

Sheep, receipts 9,000; fairly active; mostly steady; bulk good native springers to packers 15.00 and $15.50; few choice 70 lb. average, to city butcher, 16.00; culls mostly 10.50 and 11.50; good to choice handyweight fed lambs 14.00 and 14.60; handweight fat ewes mostly 5.00 and 6.00; heavies around 3.00; one deck 120 pound average to breeders, 5.50.

EGG MARKETS.

OTTAWA, June 12. —(Canadian Press.)—Ontario country egg markets are lower and shippers are now paying 22 to 23 and making sales of straight gathered at 24 to 25 f.o.b. graded firsts 30 to 31 1-2 f.o.b. in new cases. Receeipts are reported to be much lighter and quality poorer. Arrivals are reported to be much lighter and quality poorer. Arrivals in the east from the prairie provinces have not been so heavy, latest quotations are seconds 20 f.o.b. in used cases.

Toronto, easy, jobbing carton extras 35, extras 33, firsts 30 to 31, seconds 26.

Montreal, steady and unchanged except seconds which are easy at 28 1-2 to 29.

Winnipeg, firm, dealers quoting 20 delivered.

Saskatchewan, quotations graded delivered firsts 21, seconds 17, straight receipts 18 to 19.

Calgary, unsteady, quality poor; quotations 15 straight delivered, some offering firsts 18, seconds 12, cracked 10. Edmonton dealers quoting delivered cases returned extras 20, firsts 18, seconds 13.

British Columbia market unchanged.

CHICAGO WHEAT.

CHICAGO, June 12. —(Canadian Press.)— Prospective hedging sales of wheat led to price setbacks yesterday that more than wiped out early gains. The market closed steady, but 1-8 to 5-8c. lower, with July $1.11 1-8 to $1.11 1-4, and September $1.09 1-4; corn finished at a range varying from 3-8c. decline to 1-2c. advance, and oats lost 1-8 to 5-8c. In provisions the outcome varied from unchanged figures to 7c. higher.

SALE OF CATTLE.

LONDON, June 12.— (Canadian Press Cable.)—The first sale of Canadian cattle having been fed on English farms will be held at Worlingham, Suffolk, and Beccles, Suffolk, on June 21. The consignment will consist of prime, well-conditioned cattle and a shorthorn red steer.

WINNIPEG WHEAT.

WINNIPEG, June 12.—(Canadian Press.)—Wheat—No. 1 Nor. 115 7-8; No. 2 Nor. 115 1-8; No. 3 Nor. 111 3-4; No. 4, 107 -8; No. 5 104 5-8; No. 6, 98 5-8; fed 91 1-8; track 115 7-8.

Oats—No. 2 C.W. 48 1-4; No. 3 C. W. and extra 1 feed 46 1-4; No. 1 feed 45; No. 2 feed 43 1-8; rejected 41 3-4; track 48 1-4.

Barley—No. 3 C.W. 7-8; No. 4 C. W. 49 7-8; rejected and feed 46 7-8; track 53 7-8.

Flax—No. 1 N.W.C. 238 5-8; No. 2 C.W. 234 5-8; No. 3 C.W. and rejected 218 5-8; track 237 5-8.

Rye—No. 2 C.W. 70 1-8.

WINNIPEG CATTLE.

WINNIPEG, June 12. — (Canadian Press.)—Receipts 780 cattle and calves, 985 hogs and nine sheep.

Trading was slow on the cattle market yesterday with offerings lacking quality. Bidding showed no noticeable change over the weekend. The hog market maintained a steady tone, thick smooths changing hands at $8.25 and select bacon at $9.07 1-2.

Sheep and lambs were inactive.

CASH GRAIN.

MONTREAL, June 12.— (Canadian Press.)—The demand for cash grain in the domestic market was somewhat limited and the market was quiet. A steady feeling prevails in the millfeed market. Trade in rolled oats is slow. A fair business was done in baled hay. There was no change in the egg situation. A firm feeling continues in the potato market. There is little to report in the butter market. The cheese market is quiet with an easy undertone.

TORONTO CATTLE.

TORONTO, June 12. — A moderate run of cattle offering esterday held the market practically steady at the decline recorded last week. There was a fair demand for butcher cattle and anything choice sold stady around $7.50 to $7.75.

Medium and common quality found a slower demand but prices ran about the same as the latter part of last week.

Cows were steady at last week's prices, the average for choice fat running from $5 to $5.50 with several extra choice lots at $5.75. The latter would probably ahve sold at about $6.50 two weeks ago.

Tere was a good export market, the choicest full loads of heavy steers going at $8.65 to $8.85, and good loads $8 to $8.25. Export bulls firm around $5 to $5.50.

Calf trade weak and barely steady at last week's sharp decline to $9.50 to $10 tops.

Sheep dull.

Lambs about steady at 15c to 18c by the pound.

Hog market steady for to-day's deliveries at $8.25 f.o.b. but the packers talking lower prices for the balance of the week.

Receipts.

Union Stock Yards — Receipts yesterday 181 cars, 3247 cattle, including 190 billed through, 903 caves, 1409 hogs, 44 sheep and lambs, and 18 horses.

Heavy steers, export	$8.00 to	$8.50
do, good	7.50	7.75
Butcher, choice	7.50	7.75
do. medium	6.00	6.50
do common	5.00	5.50
Baby beeves	8.00	9.00
cows, fat, choice	5.00	5.50
do medium	4.50	4.75
Bulls, export	4.50	5.00
Butchers bulls, good	4.50	5.00
Canners and cutters	2.00	2.75
Feeding steers, good	7.00	7.50
Stockers	6.25	6.50
Calves, choice	6.00	10.00
do common	5.00	5.50
Milch cows	50.00	80.00
Sringers	80.00	100.00
Sheep, choice	5.00	6.00
do heavy	3.50	4.50
do yearlings	9.00	10.00
Lambs, light	12.50	14.45
do heavy	7.00	8.00
Spring lambs, per lb	0.15	0.18
Hogs flat rates:		
do f.o.b., bid	8.00	......
do ed and watered	8.85	......
do to farmer	8.00	......

Exports of Cheese Show An Increase

MONTREAL, June 12. Canadian Press. — The exports of cheese from the port of Montreal for the past week show an increase of 3113 boxes, as compared with the previous week, and a decrease of 7910 boxes with the same week last year, while the total shipments from May 1, 1923, to date have been 21,424 boxes smaller than the same period for 1922.

The exports of butter for the season to-date has only been ten packages as against 782 packages for last year.

The shipments of eggs from here last week were 1000 cases which show an increase of 500 cases with the previous week.

EDDY'S MATCHES

Remember to ask for *Eddy's* when you order matches

ON SALE EVERYWHERE IN CANADA

COBOURG AND DISTRICT

COLBORNE, June 11.—About one hundred delegates and interested members of the Women's Missionary Society of the Brighton Methodist District assembled in the Methodist church at Hilton for their annual convention. Mrs. Halten of Hilton conducted the opening devotional exercises. Reports showed that about $2,800 was raised for missions by the ladies of the District during the past year. Mrs. Hewitt of Brighton was re-elected District Superintendent. During the luncheon hour at which the visiting delegates were guests of the Hilton ladies, Mrs. Smart of Hilton gave a cordial address of welcome which was responded to by Mrs. Sweetman of Smithfield.

An "In Memoriam" service for those who had been called to the larger life and better service, was held in the afternoon followed by an interesting conference on circle and band work.

Mrs. Edwards brought before the meeting the important work of the Strangers' Secretary and Mrs. Ireland in an earnest address emphasized the need of the "prayer hour" in order to attain the best success.

Mrs. J. W. Roberts, Grafton, first vice-president of the Bay of Quinte branch gave an excellent address, taking as her theme, "An Educated Christian Womanhood in our Churches."

There was given also a dialogue, "The Delegate's Mission" by two of the Hilton ladies, a recitation by Miss Ruby Connor and a solo by Mrs. Frank Strong, all of which added materially to the pleasure of the session.

Diamond Jubilee.

The Methodist cuhrch at Shiloh will hold its diamond jubilee anniversary on Sunday, July 1st. This church was erected and opened for service sixty years ago.

Rev. A. H. Foster.

The many friends of Rev. A. H. Foster, a former pastor here, have learned with interest that a congregational banquet was held recently in the Sunday School room of Trinity Methodist church, Napanee, where Mr. Foster is pastor, which was attended by about two hundred and sixty people. An enjoyable program was rendered. The treasurer's report showed that the pastor's salary, $2,000, had been paid in full, also moving expenses. For Educational Missionary Connexional Funds, etc. $2,815.72 was raised and $500 was sent to the fire sufferers in New Ontario. There is further stated to be a balance in the treasury of $200 Pastor and people are to be congratulated upon their success

Carolina Poplars.

The Trenton Parks Commissioner has placed on order for about one hundred Carolina poplars to be planted this season. About forty of the trees were for Governor Simcoe Park, and the remainedr were placed at the disposal of the school board for the various school properties.

Reunion in Brighton.

A reunion of the family of the late Mr. and Mrs. William Ruttan was held recently at the Ruttan homestead in Brighton township a farm that has been in the Ruttan family for one hundred and twenty-two years. The occasion was marked by the presence of Mrs. S. Arthur, who came from Los Angeles, Cal., to be present. Others present were: Mr. C. G. Ruttan, J.P. a well-known agriculturist and Mr. Wm. Ruttan who practiced for some years as a veterinary surgeon.

Elliott—Kelso.

Dr. E. B. Elliott, son of Rev. and Mrs. Wesley Elliott, Belleville, formerly of Centerton, was married at London, Ont., on Wednesday to Miss Donald Kelso, graduate nurse of Hamilton Hospital and daughter of Mrs. (Rev.) D. Kelso, London. The groom's father officiated, and his sister, Mrs. J. E. Jackson played the wedding march. The happy couple left for points east to spend their honeymoon.

Local and Personal.

Miss Nora McLellan, formerly head bookkeeper with the Frankford Canning Co., has joined the staff of the Courier Advocate at Trenton as bookkeeper and stenographer.

Mr. Arthur A. Ramage, son of Mr. C. Ramage of the Durham Review, has been appointed reporter, Mr. William Davis of Toronto is another new man on the staff of the Courier Advocate.

Death of Walter Moon.

Walter Moon, veterinary surgeon and formerly of Trenton died at Vermillion, Sask., recently, where he had an operation in the hospital, after which he improved and expected to be able to return to Trenton to visit his mother. Besides his mother he is survived by two brothers and three sisters, one of the latter being Mrs. Riley of Murray township and another Mrs. True of Port Hope.

Scientist says the earth's centre is gold. He may be wrong, but you have to dig to get any.

Reports on Canada's Crops

At frequent intervals throughout the season the Bank of Montreal issues reports on the progress of the crops in Canada. These reports, telegraphed to headquarters from the Managers of the Bank's 600 Branches, cover every Province and form a reliable index of crop conditions.

The reports are furnished free. Upon request at any Branch of the Bank your name will be placed on our mailing list.

BANK OF MONTREAL

Total Assets in Excess of $650,000,000.00

CONTAINS NO ALUM

MAGIC BAKING POWDER

PURE FOOD
INSURES GOOD HEALTH
MAGIC BAKING POWDER
INSURES PURE FOOD

E.W.GILLETT COMPANY LIMITED
WINNIPEG TORONTO, CANADA. MONTREAL

CANADIAN MADE

REGULAR MEET CAMPBELLFORD TOWN COUNCIL

People to Vote on Question of Additional $28,800 For High School—Hens Cause Trouble.

TAG DAY AT FAIR

CAMPBELLFORD, June 12.—At the regular meeting of the town council last night a by-law was passed appointing polling places, deputy returning officers and poll clerks for the special election to be held on 28th of June, where the following question will be submitted to the people: "Are you in favor of granting the Board of Education an additional $28,800 for the purpose of completing the High school in accordance with the original plans?" The votes will be recorded at the following places:

Ward 1—At the town hall; Matt. Mulhearn, deputy returning officer and V. J. Hay poll clerk.

Ward 2—Herald office; S. J. Dolman, deputy returning officer, and Clarence Massie poll clerk.

Ward 3—Ogilvie building; J. M. Arnold deputy returning officer and George Fox poll clerk.

Ward 4—E. Henson's shop; F. J. Smith, deputy returning officer and H .Coxwell poll clerk.

Mayor Myers rules that as the matter at issue is not a money by-law, but merely a move to get the sentiments of the people, that all those whose names are on the list can vote at the special election .

I.O.D.E. Tag Day.

Mrs. W H. Ashton, president, and Mrs. A. (Dr.) Hay, secretary of the senior chapter of the I.O.D.E., appeared before the council and asked permission to hold a tag day some time during the fall fair for the purpose of raising money for the soldiers' memorial fund. This request was unanimously granted on motion of Councillors Cole and Dorie.

Inkerman Street Sewer.

Councillor Dorie brought up the matter of the Inkerman street sewer for which a petition, signed by every resident of that thoroughfare, has been received. The petitioners are becoming impatient over the delay and several of them were on hand last night to urge action. Mayor Meyers explained that it would be impossible to make a move until a survey was made so as to ascertain the proper outlet. Reeve Anderson also told the interested property owners that the council was only anxious to avoid a mistake and that as soon as the proper levels were found by the engineer something would be done.

Scales to be Overhauled.

A farmer brought a load of hay to town and his wagon weighed over 1,300 pounds on the municipal scales. He had it tested on the scales at the depot and there it went a trifle less than 1,100 pounds. W. G. Fraser, who recenutly overhauled the depot scales, will look over those belonging to the town to endeavor to ascertain what is wrong and to give an estimate of the cost of making necessary repairs.

Red Cross Appeal.

An appeal for aid for the victims of the typhoid fever epidemic at Cochrane was received from the Red Cross. This was referred to the Inquiry Committee.

To Meet Surveyor.

Surveyor James, of Toronto, wrote to say that he could come to Campbellford on the afternoon train on the 15th of June, and it was decided to hold a special meeting of the Council on the evening of that date to discuss with Mr. James the question of a new plan of the town.

Hens Cause Trouble.

C.Bayes has a neighbor who raises chickens and maintains them in a building only 13 feet from the residence of Mr. Bayes. The latter has long declared that this constituted a nuisance, and has asked the Council and Board of Health to suppress it. He renewed this complaint at last night's meeting, and demanded that something be done about it, producing a legal opinion to the effect that the Council had the power to regulate such matters.

On motion of Councillors Dorie and Burke, Councillors Cole and Meiklejohn were appointed a committee to investigate and report whether the henhouse in question is a nuisance. Police Chief Duncalfe, in his capacity as sanitary inspector, looked over the ground some time ago and came to the conclusion that Mr. Bayes had no grievance.

The Ogilvie Lease.

Mayor Meyers and Clerk McGregor were authorized to sign the lease for the Ogilvie property which the Government has leased from the town and is fitting it up as a home for the local company of the Northumberland Regiment. The rent is $120 a year, to be paid quarterly in advance, and the lease is for three years, with the option of renewal for a like period.

It was decided to insure the building for $2,000, the premiums on which will be about $4.50 a year. The property cost the town $3,500, and as the Government is putting over $1,000 worth of improvements upon it, it was considered that the amount of insurance was not too high.

The Recent Law Suit.

Councillor Carter asked for a report of the law suit in Belleville last week, when Mason and Hawkrigg were given a judgment for $1,050, with costs, against the town. Mayor Meyers stated that a transcript of the evidence could be obtained for $35 or $40.

Councillor Carter asked if, previous to the hearing, the plaintiffs had not offered to settle the case for $600, but the Mayor or no other member of the Council ever received such an offer.

Sidewalk to Cemetery.

J. M. Arnold called attention to the fact that the town is building a sidewalk to the corporation limits on the Havelock Road and asked that the walk be extended 600 feet into the township of Seymour so as to bring it up to the Mount Pleasant cemetery. This he said would be a great convenience to the residents of Campbellford who visit the cemetery especially in wet weather. The matter had been brought to the attention of the Seymour council but that body did not feel inclined to take any action, preferring to let the Town Council make the first move.

On motion of Councillor Allan and Reeve Anderson, the Seymour Council will be notified that the town is willing to pay ½ the cost of the sidewalk asked for if constructed.

Councillor Allan suggested that the water pipes be laid to the cemetery so as to give the owners of the plots a chance to beautify the place by the raising of flowers. Under present conditions it is next to impossible to do anything in this line, and Councillor Allan says that the cemetery does not compare favorably in appearance with the burying grounds in other parts of the district.

Theodore McWilliams and family motored from Peterboro on Sunday and spent the day with Mr. and Mrs J. C. Birmingham. Mrs. F. J. Smith returned with them to Peterboro for a short visit.

GOODYEAR
ALL-WEATHER TREAD

Retains its grip until the end

Goodyear means Good Wear

W. H. MAGEE, 211 Hunter Street
Goodyear Tire Dealer
Automobile Accessories & Repairs. Phone 1050

HOWSON'S GARAGE
Goodyear Tire Dealers
383 WATER ST. PHONE 1347

RURAL DEAN CLARKE RESIGNS RECTORSHIP

Highly Esteemed Anglican Minister of Christ Church, Campbellford, Leaving for Belleville Next August.

MINISTERS REGRET

CAMPBELLFORD, June 12.—Rev. Rural Dean C. E. Clarke, rector of Christ Church here has sent in his resignation to the wardens, to take effect 5th August, having accepted an invitation from the wardens and lay delegates of Christ Church Belleville, to the rectorship of that parish. The change has been approved by the Bishop of the Diocese.

Mr. Clarke's departure for a new field was announced at the regular meeting of the Ministerial Association, of which he was a charter member, held yesterday afternoon and general regret was expressed although he was congratulated upon what must be regarded as another successful step in his career. Two of the most popular clergymen in Campbellford, Revs. Kenny and Clarke, are by a strange coincidence soon to be transferred to the same city and both will leave carrying with them the respect and esteem of all classes in the community without regard to denomination.

REV. C. E. CLARKE,
Rector of Christ Church, Campbellford, whose resignation takes effect August 5.

Came Here in 1917

Mr. Clarke came to Campbellford in January 1917, succeeding Rev. Charles Carpenter He is an Englishman by birth but of Scottish descent and graduated from Emanuel College Cambridge University. His success as a clergyman has been marked from the outset of his career and every change that he has made has been in the nature of a promotion. When the Archbishop of York and Canterbury called for young clergymen for the mission field in Alberta Mr. Clarke was one of the first to volunteer. From the mission field he went to the rectorship of the parish in Coldwater, where he remained until coming to Campbellford. He has been successful in all departments of the work is popular as a preacher and indefatigable in his duties as a pastor. Christ church parish has flourished under his administration and special attention has been paid to the young people. Mr. Clarke was prime mover of the Men's Club, one of the strongest lay organizations of any church in town and the Sunday School has grown until it now has a membership of upwards of 200. He has proved himself a broad-minded and public spirited citizen and one who was always ready to help in any move designed to benefit the community.

Resolutions of Regret

At the meeting of the Ministerial Association yesterday, Rev. M. L. Hinton introduced a resolution expressing regret of the loss sustained by the organization by the going of Messrs. Clarke and Kenny. The Association, he said, was noted for the fraternal spirit that prevailed among the members. It was first organized in the year that the flu broke out and this calamity seemed to unite the members in the bonds of brotherhood.

The resolution was seconded by Rev. C. F. McIntosh. There might, he said the Ministerial Association where the relationship between the members were more ideal than in that of Campbellford but, he knew of none. He hoped that Messrs. Clarke and Kenny would find conditions just as satisfactory in their new charges in Belleville.

After other members had spoken the resolution was unanimously carried, Messrs. Kenny and Clarke speaking briefly in reply.

Religious Teaching in Schools

Those at the meeting yesterday were Rev. H. B. Kenney, president, Rev. J. E. Glover secretary, Rev. C. E. Clarke Rev. C. F. McIntosh Rev. M. L. Hinton and Rev. W. A. Pippen of Hastings, Rev. J. J. Black of Burnbrae and Lieut. Hawkins of the Salvation Army. There was no paper but the time was spent in discussing the question of religious teaching in schools. The opinion was unanimou that little can be done until text books are provided for the purpose these to be taught by the teachers, as it was felt that this would be a better plan than leaving the work to individual ministers. No trouble is anticipated in getting access to the school and in enlisting the cooperation of the Department of Education provided some specific course can be agreed upon by those behind the movement. Mr. Hinton reported that the School Board at Hastings are willing to have the Ministers of the village visit the schools Revs. Black and Glover are already giving religious instruction in the schools of Seymour township.

Change of Date

The date of the annual picnic, which will be held this year at Trent Bridge was changed to 28th of June to suit the convenience of some of the members. All are expected to meet at the picnic grounds at 2 p.m.

No Meeting Until October

No more meetings will be held until the third Monday in October. At that session an attempt will be made to have a prominent divine deliver the opening address and this year the choice will fall by relation upon a member of the Anglican church.

Rev D A Thomson Ill.

Rev. D. A. Thomson of Hastings was not present. Rev. M. L. Hinton brought word that Mr. Thomson was suffering from a slight illness which resulted from an auto accident in which he was injured some time ago.

QUIZ CORNER

THE RIDEAU CANAL.

Q—When was the Rideau Canal built?

A—The Rideau Canal, connecting Ottawa (then Bytown) with Kingston, was completed in 1832 wehn the steamer Pumper was the first vessel to pass through. It was considered a stupendous work at the time, being 126 miles long with 47 locks.

CANADA SUGAR EXPORTS.

Q—What are Canada's exports of sugar?

A—Canada exported last year from her refineries 316,000,000 lbs. of refined sugar to 27 countries.

Police Chiefs Holding International Convention

BUFFALO, N. Y., June 12. — (Canadian Press). — The International Association of Police Chiefs, in session here yesterday, unanimously approved a report of the Committee on Pensions for a uniform police pension system in all cities. The standard reported by the committee was half-pay at the age of sixty-two and after twenty years' service.

A feature of the evening session was an address by Isei Otsuka, Chief of the Home Section of the Police Department of Japan. Criminals, he said, are probably more easily detected in Japan than in countries of mixed populations, languages and customs.

"THE HOUSEWIFE'S PRAYER."

Dear Lord, give us patience to dust once more
Things dusted a hundred time before,
Give us the calm that naught can shake—
Not broken china, nor fallen cake,
Give us the patience that won't "see red,"
When Johnny puts eels in the guest-room bed.
When the cook elopes with the chauffeur's brother,.
Then give us the patience to hunt for another.
Not for riches or power do housewives pray
But for grace — the manna — fresh each day;
For the greatest gift since time began—
Patience enough to manage a man.
—Mrs. Riddle, Silver Creek.

EASY TO CLEAN

Just use soap and hot water to clean SMP Enameled Ware. It is so clean and so pure. As smooth as china and as strong as steel. And no metal touches the food. Be sure you get

SMP Enameled WARE

"A Face of Porcelain and a Heart of Steel"

Three finishes: Pearl Ware, two coats of pearly grey enamel inside and out. Diamond Ware, three coats, light blue and white outside, white lining; Crystal Ware, three coats, pure white inside and out, with Royal blue edging.

The Steel Metal Products Co. of Canada Limited
Montreal Toronto Winnipeg
Edmonton Vancouver Calgary

144

Spoonful for a Penny Brings Quick Relief

Splendid laxative properties of Dr. Caldwell's Laxative Syrup Pepsin proven by test

A SCIENTIFIC test has now proven what Dr. Caldwell of Monticello asserted many years ago, that constipation will slow you up fully 25 per cent. The test was made by Dr. Donaldson of Loma Linda upon four men in the prime of life who deliberately went without a bowel movement for four days. Within 48 hours the men had coated tongue and foul breath, cankers in the mouth, no appetite, restless sleep, indigestion, headache, depression, nervousness, cramps. The blood pressure was up 28 per cent. It is just this that Dr. Caldwell has preached to his patients in private and to the public through the printed word ever since he began the practice of his specialty, diseases of the stomach and bowels, back in 1875.

After observing for years the satisfactory effect of his prescription for constipation, he placed it in drug stores in 1892, a simple vegetable compound of Egyptian senna and pepsin with pleasant-tasting aromatics, now known as Dr. Caldwell's Laxative Syrup Pepsin. That was 30 years ago, and today over 10 million bottles are bought annually, the largest selling family laxative in the world. You will find it in any drug store you enter, a generous-size bottle costing you less than a cent a dose.

ANY FAMILY MAY TRY IT FREE

Thousands of parents are asking themselves, "Where can I find a trustworthy laxative that anyone in the family can use when constipated?" I urge you to try my Laxative Syrup Pepsin. I will gladly provide a liberal free sample bottle, sufficient for an adequate test. Write me where to send it. Address Dr. W. B. Caldwell, 52 Caldwell Building, Toronto, Ont. Do it now!

Every member of the family from the infants to the grandparents can use it with safety. It is gentle and mild. The formula is on the package. Miss Gertrude Steeves of St. Stephen, N. B., says her mother will use no other laxative for her little sister, who is two years old, and Miss Jennie McDonald, of Parkhill, Ont., declares it is just what her mother needed. Try a teaspoonful of Dr. Caldwell's Laxative Syrup Pepsin for constipation or any of its symptoms. The results will delight you. And the cost is only one cent a dose.

TAKE DR. CALDWELL'S LAXATIVE SYRUP PEPSIN *The family remedy*

GENERAL ASSEMBLY

(Continued from page 3.)

the proposed organic union with the Methodist and Congregational Churches in Canada?

Aggressive Campaign.

"That a very aggressive campaign be carried on in all the Presbyterian churches in Canada prior to or simultaneously with the taking of such vote to secure if possible sufficient contributions to have the Gospel of Christ preached to our portion of the world in home and foreign mission fields within the next twelve months, such contributions to be payable in twelve monthly instalments.

The Moderator ruled it had not been brought in until after the Assembly had decided to close the discussion, and his ruling was sustained by only 20 dissentients on an appeal to the house.

Then Judge McKay moved that the bill be placed on the table so that legal lights could look into it. "Because it is a most vicious piece of legislation."

The Judge came in contact with the chair when amid cries of "order' he continued to speak. "Is it fair for you to stand there when you have no right to the floor?" asked the Moderator.

In Hot Water.

Dr. Banks Nelson, of Hamilton, got into hot water in supporting Judge McKay's last effort to carry his amendments. The Hamilton minister had stated that the Assembly should realise the amendment had commonsense in it, and after Dr. Pidgeon had replied, he jumped up again and questioned Dr. Pidgeon on a matter of law.

The Moderator told him it was not fair to try to get in extra speeches.

The Assembly thoroughly approved of the Moderator's stand, and by vigorous hand-clapping prevented Dr. Nelson from continuing.

"I consider you owe me an apology," he said to the Moderator, when the demonstration of disapproval had ceased. "I asked Dr. Pidgeon a question. You said something about me I never would have said about you."

Altogether the day's proceedings were quite exciting, and Dr. Gandier was kept busy ruling out improper motions and amendments.

Peterborough 7 to 0

Presbyterians of Ontario voted as follows:

Glengarry, Ottawa, 9 to 2
Lanark and Renfrew, 7 to 1.
Brockville, 5 to 2.
Kingston, 11 to 2.
Peterborough, 7 to 0.
Lindsay, 6 to 1.
Whitby, 2 to 1.
Toronto, 22 to 15.
Orangeville, 4 to 2.
Barrie, 5 to 6.
North Bay, 4 to 0.
Owen Sound, 7 to 0.
Saugeen, 6 to 0.
Guelph, 9 to 1.
Hamilton, 7 to 11.
Paris, 8 to 0.
London, 10 to 3.
Chatham, 6 to 2.
Sarnia, 4 to 2.
Stratford, 5 to 2.
Huron, 5 to 0.
Maitland, 6 to 1.
Bruce, 3 to 3.
Temiskaming, 4 to 0.
Almoga, 4 to 0.
Sudbury, 3 to 0.

Say Beyond Powers.

Immediately following the vote, those opposed to organic union issued a statement which said that eminent counsel were of the opinion that the vote of the Assembly, which transferred "ministers, members, property, and trust funds of the Presbyterian Church" into the new organisation was "beyond its powers, unconstitutional, and illegal."

Concluding, the statement said: "In any event, the Presbyterian Church is to continue in Canada. We count on all who value civil and religious freedom to bind fast in this hour of crisis. We heartily assure all who may be called on to make a personal sacrifice for our Church at home and abroad, of our organised comradeship, encouragement, and practical help.

"We send forth this declaration in solemn dependence on the gracious favour of Almighty God."

The statement was signed by "D. J. Fraser, chairman, and J. W. McNamara, secretary."

A Small Split.

Leaders of union in the Assembly stated that the effect of the vote would be immediate. A great effect will be the amalgamation at once of a considerable number of congregations, especially in Old Ontario and in Western Canada, which are already co-operating in church work, and were waiting for the decision of last evening

The Supreme Court in the United Churches will be known as the Council, to which the Assembly will elect 150 members, and a committee named by the present Assembly will consider the manner in which these members will be named.

The date at which the General Council will hold its first meeting cannot be predicted, as it will depend on developments.

Non-union commissioners seemed to take a reasonable view of the situation after the vote. Legislation will be threshed out here, and there seems to be a possibility that the difficulty may be solved without litigation.

There will, of course, be a split in the Church, but the amount of friction may be reduced to a minimum

Election News

TORONTO, June 12. (Canadian Press. — As nomination day approaches there are signs that the present list of nearly 300 candidates unofficially named by party conventions and committees for the 111 seats in the Ontario Legislature will be considerably reduced when the official nominations are put in to the returning officers at the various ridings next Thursday. Several prospective nominees have signified their intention of withdrawing from the contest .

All the party leaders are edging closer to their own constituencies for nomination day. Hon. Howard Ferguson and W. F. Nickle, K. C., of the Conservatives, returned from the North Country to-day to speak this afternoon at Cobourg and Orillia respectively. Wellington Hay, the Liberal leader, was in Stratford yesterday and will devote his time for two or three days to campaigning for his own re-election in North Perth.

Premier Drury and other government leaders are busily espousing the cause of U.F.O.-Labor administration in the neighborhood of their own ridings.

A REAL INDICATOR

Sam, the salesman, says he reads
The want ads in each town
To see if folks are buying cars,
If rents are coming down,
If businesses are hunting men—
For on the want ad page
He finds the best barometer
Prosperity to guage.

Several London physicians have expressed the opinion tha t "strap handing' is good exercise.

SPORT NEWS, COBOURG

COBOURG, June 12.—There was plenty of excitement Saturday afternoon on the baseball diamond at Horse Show Park, when the Cobourg Central Ontario ball team met the Kingston Ponies for the first time, and staged a victory having the big end of a 9-4 score. Cobourg was to have played a Central League game at Kingston last Wednesday but was prevented on account of wet grounds.

The battery for Cobourg was Jahren and Jackson and for Kingston it was Gallagher and Evans. The interested assemblage that witnessed the game included many from the surrounding district.

Cobourg fans are now looking forward with interest to the game with Peterboro on Wednesday next at Horse Show Park.

Northumberland County League.

Baseball is getting strenuous in the Northumberland County League. A protest has been entered by Harwood in the game played there on May 30th between Harwood and Hastings. One or two complaints are mentioned. This week Brighton won from Harwood in the Northumberland County League 8-2. Harwood will have its next game with Trenton on June 13.

Defeated Dye Works.

In a five inning game at Victoria Park here last Thrusday evening in a Town League fixture, Langslow Ltd. defeated the Dye Works by a score of 8-0.

Darkness prevented the Dyeing Co. and C.N.R. team from completing their Town League fixture. When the game was called the score was 2-2, the Dyeing Company having had four innings and the C.N.R. 5. Both teams played good ball, with the pitchers, Baker and Landymore putting up a stiff battle. These teams will play the game postponed from May 12 at Victoria Park on Saturday, June 16.

Trail Rangers Leading.

The Trail Rangers are leading in the Cobourg Juvenile League having now four straight wins to their credit.

Port Hope High School won from the Cobourg Collegiate Institute ball team at Victoria Park by a score of 7-5.

The exhibition game between the Hillcrests of Toronto, one of the crack amateur ball teams of the Province and Cobourg, postponed from last Monday will be played at Horse Show Park here either on June 18 or July 4.

FRENCH SEIZE MONEY.

BERLIN, June 12. — (Canadian Press).—A despatch from Limburg says that the French have seized two billion marks which an automobile was conveying for the regular pay ments to the unemployed.

Prussia's bee population decrease 15.34 per cent during the war.

Preserve all the lusciousness of these fresh fruits for Winter jam and jelly

CERTO is the Key to *Perfect* jams and jellies

With CERTO, only one minute's boiling is required, thus saving color, flavor and fragrance of ripe fruit. No juice is boiled away; you get one-half more product, so with CERTO the cost per jar is less.

CERTO never fails because it is the actual "jell" property of fruit concentrated; it contains no gelatine nor preservative. CERTO is highly endorsed by cooking experts and housewives. Any woman can now have a bountiful home supply of delicious jams and jellies by the CERTO Process, "The World's New Standard of Quality."

CERTO is sold by grocers everywhere. Free *Recipe Book* of 76 recipes wrapped with every package.

Douglas Packing Co., Ltd.
Cobourg, Ont.

52

CERTO
(Surejell)

Crushed Strawberry Jam

For this jam it is necessary that each berry be broken up. Therefore, crush about 1 quarts ripe berries in separate portions, so that each berry is mashed. This allows fruit to quickly absorb the sugar during the short boil. Measure 4 level cups (3 lbs.) crushed berries into large kettle, add 7 level cups (3 lbs.) sugar and mix well. Use hottest fire and stir constantly before and while boiling. Boil hard for one full minute, remove from fire and stir in ½ bottle (scant ½ cup) Certo. From time jam is taken off fire allow to stand not over 5 minutes, by the clock, before pouring. In the meantime skim, and stir occasionally to cool *slightly*. Then pour quickly. If in open glassy paraffin at once. If in jars seal at once and invert for 10 minutes and while boiling. Boil hard for 1 minute, remove from fire and stir in ½ bottle (scant ½ cup) Certo. Skim and pour quickly.

Use same recipe for Raspberry, Blackberry or Loganberry jam.

Pineapple and Strawberry Jam

Crush well about 1 qt. ripe berries. Put pineapple through food cutter, or chop very fine. Measure 1 level cups (1 lb.) of each into large kettle. Add 7 level cups (3 lbs.) sugar and mix well. Use hottest fire and stir constantly before and while boiling. Boil hard for 1 minute, remove from fire and stir in ½ bottle (scant ½ cup) Certo. Skim and pour quickly.

Fishes That Walk and What They Teach Science

How the Newly Discovered "Land Minnow's" Success in Living Out of Water and Traveling Long Distances on the Ground Shows the Way Our Own Arms and Legs Developed From the Fins All Animals Once Had

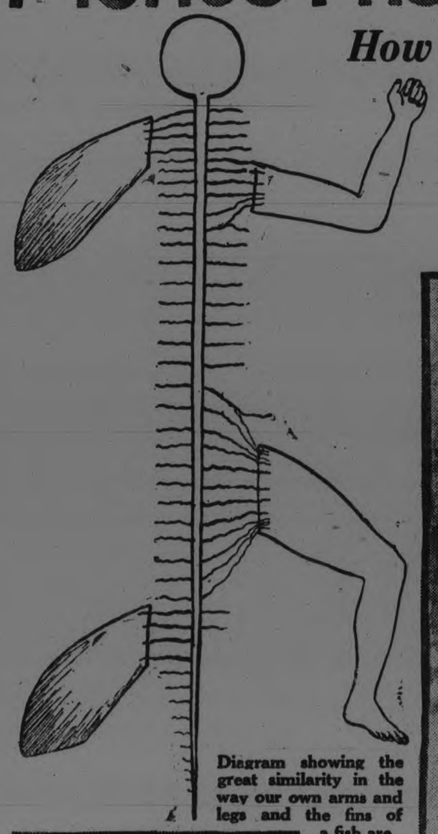

Diagram showing the great similarity in the way our own arms and legs and the fins of a fish are supplied with nerve power from the spinal column

The mud-skipper which was, until the discovery of the "land minnow," the most remarkable of the walking fishes. It gets over level ground very rapidly, jumps from stone to stone and even climbs the roots of trees
(From "The Outline of Science.")

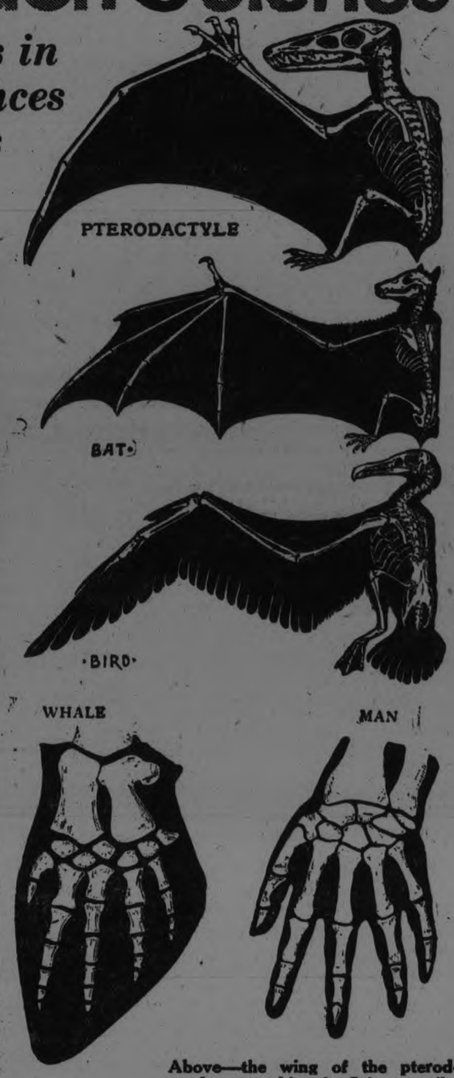

Above—the wing of the pterodactyle, a prehistoric flying reptile, compared with those of a modern bat and bird. Their likeness of structure, science believes, shows a common ancestry. Below — the "hand" which the whale uses for a fin and the human hand, showing a resemblance which science regards as strong evidence that man's limbs developed from fins

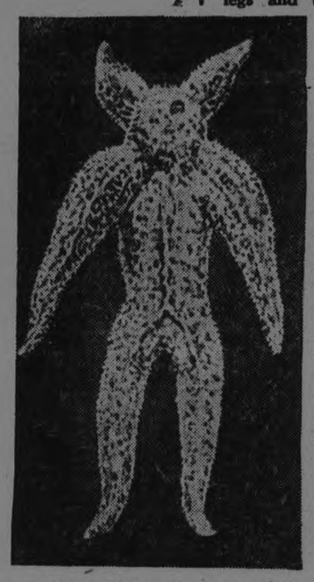

A starfish with four long arms that are placed much like the limbs on the human body and that may help him some day to abandon his home on the beach and move further away from water

On the left, Australian frilled lizard which is just learning to stand up on its hind legs and walk as we do

The eight-armed octopus devouring a crab and showing what an amazing pedestrian this creature might be if it should ever learn to use all its limbs for walking purposes

DOWN in the trackless jungles of British Guiana, where few white men outside himself have ever gone, Professor William Beebe, the distinguished American naturalist, has discovered a fish that can live on dry land almost as well as it can in the water.

This extraordinary creature actually rears itself on its fins and covers long stretches of ground with an erectness and speed that furnish a very creditable imitation of the way human beings walk.

This interesting discovery is more than a mere curiosity of jungle life; it is something which science regards as important new evidence in support of the theory of evolution, now being so vigorously combatted in some quarters.

The little creature which Professor Beebe's keen eyes have found in the South American wilds and which he has named the "land minnow" is believed to lend the strongest kind of support to the theory that all land animals originally lived in the steaming waters that covered the earth ages ago and reached their present form by a slow process of evolution from very different types of creatures.

The curious way this minnow uses its tiny fins as arms and legs is believed to be exactly the way countless other creatures used them when they began their desperate struggle to get out of the water and make something more efficient of themselves on the land. It goes far toward showing us how very probably our own limbs and those of other creatures that can now live only on the land began to develop.

Professor Beebe has long been known as one of the leading authorities upon bird life, his weighty volume on "The Bird; Its Form and Function" being considered one of the standard works on the subject. During his recent visit to British Guiana he gave months to the closest observation of the land minnow and its peculiar habits of life.

Professor Beebe says that the minnow seems quite content to wriggle along the earth like a worm until it reaches an obstruction. Then it makes a frantic, concentrated rush up into the air and clings to the obstruction with its adhesive tail. Its next move is to rise on its fins and use both its fore and hind fins to push itself along the ground.

Its progress is an odd series of jumps and wriggles. It is usually aiming at some spot where it can lie under a leaf and wait for some unwary insect to come along, which it snaps up avidly. Professor Beebe reports that some of these minnows have lived as long as nine days without going back to the nearest water, which is sometimes as far as 300 or 400 feet away.

The land minnow is by no means the first fish science has found that can live outside the water and make quite a creditable attempt at walking with its fins. In certain African waters lives a fish that has been seen to climb a tree in search of some food it craved. But the land minnow seems to have achieved more wonderful things on land than any of the other varieties of walking fish.

This remarkable minnow lives, when not traveling over the ground, in the back waters of the swampy jungles. It is a near relation of the four-eyed minnow that is so common in this region, but the latter fish, in spite of its double set of eyes, has never been known to undertake any pedestrian expeditions.

Science thinks the minnow probably took its first step on land millions of years ago. At first it could doubtless manage to live only a brief time outside the water, but gradually it learned how to breathe through its gills. Now it can live for nine days and perhaps a great deal longer without feeling any necessity for a plunge into one of the jungle pools.

The human mind can hardly realize what a long time and how many millions of experimental ventures on the part of countless generations of minnows were necessary before they adapted themselves to breathing through gills and traveling over the ground.

On Dr. Beebe's latest jungle journey he and his companions found something like 150 forms of animal and insect life which were hitherto unknown to science, and which they studied in their natural habitat.

It is when scientists get at the lower forms of life amid their natural, primitive surroundings that they surprise some of these secrets of evolution, and are able to trace the development of one species into another. This party was able to study here the iguana and hoatzin.

When they saw the iguana, which is a reptile, spring from the branches of a tree and trust itself to the air, they understood the instinct that lifted so many reptiles to the bird-stage of life.

The hoatzin is almost a connecting link between reptile and bird, for it is part one and part the other—very plainly a holdover from the time when animals emerged from the sea.

Professor Beebe and thousands of other scientists firmly believe they have traced the evolution of man back to the fish and that there can be no doubt of the process, even though every link has not yet been found.

The discovery of a fish that walks somewhat as we do, even though it has fins instead of arms and legs, is thought to be one more proof of the contention that man has developed, in the course of millions of years, from the lower animals. The fish has left traces of his structure upon man, which are so marked as to be unmistakable.

It sometimes happens that a child is born with the spaces between the cartilages of the trachea not entirely grown up. Here even the layman can see a close resemblance to the gills of the fish, of which the trachea is a development. Scientists have traced carefully all of the development of the gills and find that these have become the basis of the jaw of man and of many important parts of the head and throat, as well as of the ear.

Why should nature go to all the trouble of making parts of the gills in man which are of no use to him whatever if they were not rudiments that have been preserved from earlier and lower types of animals?

Professor J. Arthur Thomson points out that there are over a million species of living animals, about half of them insects, and that it is very wonderful how these animals can be arranged in a very plausible genealogical tree, and how structures fundamentally the same appear with varied form and function.

The pelvis of man is first found developed to a similar shape in the whale. The seal and whale, which many think of as fish, but are really mammals, must have come from four-legged ancestors. In the seal all the bones of the hind legs are shortened up and directed backward, until they seem to form a tail. Many persons call it a tail, but it is the remains of the hind legs. The seal and whale both have well formed hands, covered by the fin-shaped sac.

"We know but little," says Professor Beebe, in his recent work on birds, "of the direct change from a fin to a hand or foot, although there are some fishes living at the present day with large finger bones in their pectoral fins.

"However it came about, it is certain that when the fish-amphibians of olden time, venturing into shallow water, felt more or less solid mud under them, and tried to move about upon it, their fins must have become pressed downward, and before they could safely push themselves about on dry land or lift their bodies clear of the ground the stiff fin-rays must have become split up into a few, thick, bony rays or toes.

"We know that these were originally five in number on all four limbs, and whenever among living creatures we find a lesser number the reduction has been brought about by some subsequent change in the life of the animal.

"The requirements of flight demanded a fin-like stiffness in the wings of birds, and therefore many of the smaller bones of lizards, counterparts of which we find in our own wrists and hands, are in the bird fused together.

"The upper arm-bone, or humerus, corresponds exactly to our bone of that name, and when we feel the two long bones of forearm and look for them in the bird we find both very plainly represented, the large one with notches, where the great wing-feathers are fastened, being called the ulna, and the smaller, straighter bone the radius.

"In our wrist are eight little bones which are joined to each other so delicately that we can move and turn our hand in every direction. But when a bird's wing is extended, if the wrist was at all flexible, the pressure of air on the great wing-feathers would turn wing-tip around and make flight impossible. So but two of these small bones are free in our chicken's wrist, although in the small chick several more (six in all) are separate."

When we study the leg of other animals and of birds we are sometimes puzzled at their apparent difference from the human leg, but this is because we generally mistake the place of the knees, and in that way lose the resemblance.

"The leg of a chicken," says Dr. Beebe, "is attached to the great bone of the thigh-girdle. The foot is not very different from that of a lizard, but there seems something very strange about the leg. Can it be possible that a chicken's knees bend backward?

"Much of a bird's leg is concealed by the feathers, and when we see the bones as far up as the hip joint we understand our mistake at once and see that a bird has knees which bend in the same way as our own—that is, forward in an opposite direction from the elbow. The knees of a bird are usually concealed within the skin of the body, as in the short-legged ducks, and are never visible outside the plumage. For this reason the femur, or thigh bone, is in birds relatively very short, even in the long-shanked herons and flamingoes, the extra length of limb resulting in the elongations of the next two lower joints."

McLAREN'S INVINCIBLE OLIVES are Olives of Quality

Packed in a manner which insures their keeping in fresh condition. Remove capping from cork by dipping in hot water.

Every single olive inspected for size and quality before it goes into the "INVINCIBLE" bottle.

Plain and Stuffed.

At all Grocers

Insist on McLAREN'S INVINCIBLE

McLARENS LIMITED Hamilton & Winnipeg

10

Church Assembly to Be Held in Port Arthur.

PORT ARTHUR, Ont., June 12.—(Canadian Press).—Port Arthur is to be the scene of another big Church Assembly, this one covering even a wider area in the matter of jurisdiction than the Presbyterian General Assembly, now in session here. The Finnish Evangelical Lutheran Church of America has selected this city for its meeting place in July, 1924.

TROUBLE IN IRELANL.

DUBLIN, June 12. — (Canadian Press).—James Larkin, the Labor agitator, who some time ago was expelled from the United States, and his associates, have seized the offices of the Irish Transport and General Workers' Union, according to a manifesto issued by the union last night. The manifesto adds that measures are being taken to regain possession of the office.

A cleavage in Irish Labor has been predicted ever since Larkin's return from the United States.

RAILWAY EARNINGS.

MONTREAL, June 12—(Canadian Press).—The gross earnings of the Canadian National Railways for the week ending June 7, 1923, were $4,597,931, being an increase of $418,551, or ten per cent.

The gross earnings of the Canadian National Railways from January 1, 1923, to June 7, 1923, have been $98,164,457, being an increase of $13,262,348 as compared with the corresponding period of 1922.

J. W. MEYERS HELD 2 GOOD MEETINGS

Addressed the Electors at Rockcroft and Buckhorn —The Speakers.

(Contributed.)

Two very successful meetings were held yesterday at Rockcroft and Buckhorn in the interests of J. W. Meyers, the Liberal candidate. At the former meeting Mr. Allen acted as chairman and in the evening at Buckhorn ex-Warden Robt. Shaw presided.

Ex-Mayor J. J. Duffus and Capt. John Dewart were the speakers who accompanied the candidate, and the enthusiasm which was shown indicated the strength of the Liberal candidate through the townships of Smith and Harvey.

Mr. Duffus in a plain, businesslike speech introduced Alderman Meyers as a man who had farmed for 35 years and then had engaged in the grain and milling business. He had made a success of farming and also of all other things to which he had turned his attention and was the type of man most needed in our public life to-day—a plain man who, through years of experience, had learned the needs of the country as well as the city and was admirably suited to represent a riding like West Peterborough, which was composed of both an urban and rural population. He showed how the late government had been elected on the platform of economy, but the result of their four years in power had been an increase in the public debt from 97 millions to 241 millions, and their estimates called for a still greater expenditure for 1924 than in 1923.

He pointed out that the Liberal party had run the province on 5 million dollars in 1904, but that in the 19 years since they went out of power the Conservative and Drury governments had steadily increased expenditure until last year 37 millions were spent on cost of administration.

He urged the electors to get behind Mr. Meyers, a self made man, who had been successful through hard work and intelligent effort and who would give the people of the riding the value of his experience and ability if elected.

Mr. Meyers, the candidate, was given an enthusiastic welcome and in a concise and comprehensive speech reviewed the many issues of the day. He particularly stressed the importance of rigid economy at a time when revenues were decreasing and the public debt at such an alarming height. He promised the people that if elected he would do everything possible to look after their welfare and promote the best interests of the riding if honored with election.

Capt. John Dewart dealt in detail with the extravagance of the Drury government. He criticized their road policy, whereby enormous sums were being lavished on trunk roads to the exclusion of the sideroads and concession lines which the farmers used to bring their produce to market.

He took up the sale of 16 million provincial bonds in 1920 at $92.34 to a syndicate of Toronto brokers, whereby the province lost $1,225,600. This was due to inexperience on the part of Hon. Peter Smith, the provincial treasurer.

He claimed that the Drury party had been elected on the grounds of economy and had increased the debt in four years by 144 millions.

He went into the infamous Shevlin-Clarke deal in which G. Howard Ferguson, the leader of the Conservative party, sold berths 51, 45 and 49 of the Quetico park reserve without a proper valuation of the limits and without public competition. Mr. Mathieu, Conservative member for Rainy River, was vice-president of this company and, through him, the deal was made. The Liberals obtained the details of the deal and a commission was appointed to investigate. As a result the Shevlin-Clarke Co. is being forced to pay back to the province about $1,250,000.

He showed how Ferguson was attempting to get both the wet and dry vote and would not take any definite stand on a public question. He contended that by making Mr. Ferguson Prime Minister it was lowering the standard of public life in Ontario.

He showed that Wellington Hay was a plain, experienced business man, above reproach and admirably fitted for the position of Prime Minister.

He made a plea for the electors to support Mr. Meyers and a business administration for the province.

WHO FIRST FELT "LIKE A FIGHTING COCK"?

COCK-FIGHTING was born with the cocks.

But it is only 80 years ago that the first man felt "like a fighting cock!"

Now he has brothers, sisters, nephews, nieces, all over the world —all feeling "like a fighting cock!"

It happens this way: A person half sick with bad stomach, dull and heavy headache, takes Beecham's Pills just before going to bed. Immediately the Pills begin to harmonize the digestive and eliminative organs.

Consequently, this person has a good night's sleep and arises in the morning with clear brain, bright eye, keen appetite, and full of energy for work and play.

It is now just 80 years since Beecham's Pills first began correcting disordered stomachs and stirring sluggish livers and bowels to natural activity — and feeling "like a fighting cock" is associated as inseparably with Beecham's Pills, as the pills are with good health.

At All Druggists

CATTLE MARKET.

TORONTO, June 12.—(Canadian Press).—Receipts 1,039; trade active. Quotations: Heavy beef steers $8 to $8.75; butcher steers, choice, $7.50 to $7.75; butcher cows, medium, $4 to $5; calves $9 to $10; lambs $16 to $19; hogs, selects, $8.85.

Little feet give hardest wear

RUNNING, jumping, climbing, romping kiddies need tough, wear-resisting Fleet Foot shoes for summer.

Tender, growing feet need the light, flexible, easy-fitting foot comfort of Fleet Foot.

Nothing in shoedom has ever met all these needs so well, nor so economically as Fleet Foot.

Rubber soles, canvas uppers—designed with all the care used in finest footwear —built of best materials with highest skill for children and grownups.

They are not Fleet Foot unless the name Fleet Foot is on the shoe.

FLEET FOOT 204

Fleet Foot was originated and is made only by the Dominion Rubber System. The name Fleet Foot is on every pair. It is your guarantee of quality and value.

FINDLAY MACLEOD GETS FIVE YEARS

Found Guilty of Receiving Stolen Bonds Valued at $100,000.

TORONTO, June 12.—(Canadian Press).—Findlay MacLeod was today sentenced to five years in the penitentiary by Judge Coatsworth in the Criminal Sessions Court for receiving stolen bonds valued at approximately $100,000, knowing them to have been stolen. On being found guilty by the jury two weeks ago, MacLeod was informed by Judge Coatsworth that any assistance he gave the police authorities in recovering the stolen property would be considered in pronouncing judgment upon him. He was, therefore, given one week "to think it over," but when he again appeared before the Judge for sentence he declared that he had given the police all the information he possessed. Judge Coatsworth, however, still further intimated his desire to show consideration to accused and sent him back on remand in order that he might decide whether he had any further information to disclose.

GOVERNMENT SAYS WINE A NECESSITY

By MORGAN EASTERLING

BUENOS AIRES (By mail to United Press).—The question of whether wine is a necessity of the average resident of the Argentine, which arose in connection with a demand by the wine growers that their business be protected from Spanish, French and Italian competition, has been settled by mutual consent of producers and consumers interested. It is.

The proponents of a protective tariff on imported wines conceded the point with alacrity and urged the minister of finance to give home talent a chance to supply the need, while the opponents of the measure, taking advantage of the admission, hope the minister will lodge the petition in a capacious pigeonhole where so many other documents worthy of a much better fate repose.

The wine growers point out that the local industry is being ruined because European wines can be imported more cheaply that home-made varieties can be shipped from the provinces to Buenos Aires, owing to high local taxes, and declare it is absolutely necessary that a tariff be placed on imports.

Opponents of a higher wine tax, arguing that wine is a necessity and that the French, Spanish and Italian wines are superior to Argentine brands, assert a great injustice would be done by limiting imports "in favor of a set of industrialists."

Attempt to Save Dube From Gallows.

QUEBEC, June 12. Canadian Press —Application was filed yesterday morning before the Court of Appeal on behalf of Gustave Dube, the St. Adalbert farmer who was sentenced to die on the scaffold on July 13, asking that Alleyn Taschereau, K.C., for a "stated case." A similar position had already been presented to Justice Gibson, who presided over the trial, but refused As the court of appeal will not sit until next fall a stay of execution will be sought from the Judge who presided over the case.

JUDGMENT RESERVED IN I. PAYNE'S APPEAL

The appeal of Israel Payne against the judgment of the County Court, whereby Israel Payne was given the right to re-possess the Aylmer street house, and his daughter-in-law, Hester Payne, was granted the furniture and $1,500 damages for breach of contract, was heard yesterday in the Court of Appeal.

Judgment was reserved, Chief Justice Meredith remarking that nothing would be done for fifteen days in the hope that an amicable settlement might be reached.

Mr. Joseph Wearing appeared for the appellant, and Mr. J. A. O'Brien for the respondent.

DECIDE FATE OF TOWNSHIP

TORONTO, Ont., June 12.—(Canadian Press).—On July 7 ratepayers of still another part of York township will decided whether or not their district will retain part of old township. At yesterday's meeting of township council it was decided to submit bylaw to people of eastern portion of township. Should this bylaw carry district will be known as township of York.

AWAITING REPLY.

LONDON, June 12.— (Canadian Press.)— Ronald McNeill, Under-Secretary for Foreign Affairs, said the Government was still awaiting the text of the reply to the British protest, but he understood its substance was that nothing could be done until Congress convened in December.

Go-Getters

The Bargain-Hunter.

I'm a little bargain-hunter
Who used afar to roam;
But now want ads I read each day
And bargain-hunt at home.

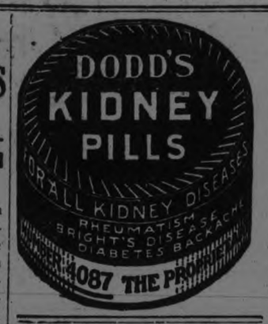

Caterpillar Plague Strikes Saskatchewan.

REGINA, Sask., June 12.—(Canadian Press).—A plague of caterpillars is reported from the MacLean and Qu'Appelle districts. Millions of the insects are eating the leaves off the trees and crawling into the houses, according to reports reaching the Provincial Agriculture Department.

While the outbreak seems to be most serious at MacLean and Qu'Appelle, the caterpillars are reported at a number of other points.

I Am Now a Different Man

So says retired Salvation Army Officer, who regains health after ten years suffering—Claims Dreco a wonderful remedy.

"For the past ten years I have suffered from neuritis and a general run-down condition of the system," states Mr. Philip Lewis, former Salvation Army Sergeant Major of the Junior Sunday School, Maidstone, Kent, England, and now a well-known citizen of Toronto, residing at 493 Keele street.

MR. PHILIP LEWIS

"After my arrival in Canada 12 years ago, I was taken ill with pneumonia, which resulted in a nervous, weakened condition of my system. Finally neuritis set in and the following four years I was ill most of the time, gradually becoming worse, until it was almost impossible for me to drag one foot in front of the other. This necessitated the use of a cane when trying to walk.

"I tried many medicines and spent hundreds of dollars without getting results. Since June, 1922, I had been unable to do any work, my entire system being so very weak. I had just about given up all hope of recovering, when I happened to read how much Dreco was doing for others, so decided to try it.

"After taking Dreco only one week, the results were so surprising that I decided to continue the complete treatment, which I have done and I am now a different man.

"Dreco is a godsend and I gladly recommend it to anyone. I am 100 per cent. better in every way and have started working again.

"I have no more terrible pains and aches through my limbs and back and the use of a cane is no longer necessary. This improvement, I feel, is really wonderful for a man of 60 years of age to receive in so short a time. My health in general is greatly improved and I feel much stronger."

Dreco is a natural remedy prepared from roots, herbs, bark and leaves and tones and regulates all the organs of digestion, upbuilding the general health. It contains no mercury, potash or habit forming drugs. Long standing, obstinate digestive complaints yield readily to this reliable corrective.

Dreco is being specially introduced in Peterborough by Bond's Drug Store. It is also sold in Lakefield by E. H. Northey, and by a good druggist everywhere.

THOUSANDS HOMELESS WHEN STATE FLOODED

KANSAS CITY, June 12.—(Canadian Press.)—Seven dead and many reported missing, thousands homeless and property loss exceeding five million dollars, was the toll last night of floods which have sent virtually every stream in Kansas and Northern Oklahoma to its highest stage in years.

Arkansas City is being patrolled by American Legionaries and the damage is estimated at $3,000,000. Winfield damage is set at $1,500,000. Arkansas is raising a fund of half a million dollars to help sufferers. Three thousand citizens of the town are homeless and many are reported missing.

SEVERAL GERMANS SHOT.

DUESSELDORF, June 12. — (Canadian Press.)—Several Germans are believed to have been killed and a number wounded during a street battle between French troops and a group of German civilians Sunday night in Dortmund.

According to the French authorities the Germans provoked French patrols in the street, and the exchange of shots followed.

MOTOR SMASH RESULTED IN TWO DEATHS MONDAY

TORONTO, Ont.,—June 12.—(Canadian Press).—Leonard Curtis, 38 garage man of Richmond Hill, was instantly killed and his companion, Gideon Ramsay also of Richmond Hill was fatally injured yesterday afternoon when north bound sedan car driven by Curtis, shed front wheel swerved off pavement, south of Thorn Hill on Yonge street and skidded in front of south-bound radial car Curtis died instantly, while Ramsey died on his way to the hospital.

Motor man of radial car which was travelling at fast rate vainly endeavored to avert collision and trolley crashed into automobile smashing it to splinter and carrying it for more than one hundred feet.

LIBERAL CANDIDATE IN EVERY TORONTO RIDING

TORONTO. June 12.—(Canadian Press).— Major A. A. Mulholland addressing Young Men Liberal Club last night declared that by nomination day there would be a liberal candidate in every riding in Toronto.

H. S. Cooper, who sat in last legislature as liberal member for seat "B" in Northwest Toronto, told members of committee of liberal association last night that he had decided to stand as an independent soldier candidate. Endorsation of Association will, however be denied him.

Had Bad Pains In Her Heart

Nerves Were Very Bad

Mrs. John Case, R. R. No 4, St. Catharines, Ont., writes: — "I wish to say that I have been bothered very much with my heart and nerves. I doctored with two different doctors, but did not find much relief. I would have such bad pains in my heart, at times, I would be almost afraid to move or breathe, and at night I could not sleep. If the pains in my heart were gone, my nerves would be so bad I could not lie still and would only get a little sleep by being tired out. My stomach was also very bad and I could eat but very little, and then only certain things or I would have so much distress, which always made by heart worse.

I had been suffering for nearly two years until one day I was talking to our druggist about the way I felt. He advised me to give Milburn's Heart and Nerve Pills a fair trial. I have now taken five boxes and am feeling so much better. I am able to do my own work, and can eat anything I wish. I cannot praise Milburn's Heart and Nerve Pills too highly."

Price 50c a box at all dealers or mailed direct on receipt of price by The T. Milburn Company, Toronto, Ont.

Admiralty Has Chart of Captain Vancouver.

LONDON, June 12. Canadian Press. — The Vancouver trade delegation which yesterday visited the grave of Captain George Vancouver in the quaint little churchyard at Petersham, near Richmond, were afforded a striking example of how extensive are the records kept by the Admiralty of the past exploits of officers of the British navy.

The party were accompanied to Petersham by Colonel Amery, First Lord of the Admiralty, upon whose directions the visitors were shown Captain Vancouver's original chart, and his chronometer, which originally belonged to Captain Cook under whom Vancouver sailed as a midship man.

"If he had not had these," remarked Colonel Amery "Vancouver City would probably not have been where it is."

Earlier in the day the Prince of Wales received the Vancouver party.

LOAN OVER-SUBSCRIBED.

NEW YORK, June 12.— (Canadian Press.)—Within fifteen minutes after the books were opened for subscriptions to the $25,000,000 United States' part of the $126,000,000 Austrian loan yesterday, announcement was made that the issue had been over-subscribed. Cable reports stated England's share in the loan was over-scribed and the books closed one hour and twenty minutes after the opening. The loan was offered simultaneously in eight countries.

Quality and Charm Distinguish "SALADA" TEA

H 333

"The most Delicious Tea you can buy"

VOICE OF THE PEOPLE

(Contributed)

Editor of the Examiner,

Sir,— As I will be touring the country parts of the riding and my itinerary is arranged I will not be able to hold a city meeting for the next week but in the contributed article of "The Saturday Night Conservative Rally," the very untrue and misleading statements made, should be corrected. The price of automobile markers is given as 23 cents apiece, which is stated as a piece of outstanding extravagance. The facts are: they were 23 cents a pair; or two plates; as compared with 28 cent paid in 1919 the lowest price paid by the Conservative Government, as high as $1.40 per pair had been paid by previous governments. The charges of extravagance were shown by Mr. Drury to be legacies of the Conservative government, and money accounted for to the satisfaction of all who heard him. The 204 motor vehicles mentioned were mainly motor trucks for carting stone and gravel for Road construction purposes. No deputy or secretary has a car at the expense of the government. Perquisites were cut out by Mr. Drury. The 1.800 miles of road, built under Mr. Biggs' scheme will be finished this year, so the statement of 13 per cent. is misleading. To say that Tooms brought a man from Cleveland to fill a vacancy in Peterboro is not true. The man referred to is a Peterborough boy born and raised in Peterboro, and being idle at the time was on the lookout for a suitable position. He got it, and no more efficient man could be got for the job. For the Conservatives to mention timber and pulp, I wonder they are not ashamed. It again makes a statement that a Mr. Watson drew $2,400 extra money, no wonder Mr. Tooms wants to go back and fatten at the public crib. (I may say the Conservatives have done so for a long time), and also that I do not know just what Watson did receive, if he received $2,400. I did not; at the end of my travel with the committee I was out about five dollars after paying expenses; if what you say is true; Watson got something over me.

Mr. Editor, in an editorial, you asked that this be a gentlemanly contest. I have up to the present tried to keep it so. But are the local Conservatives going to try and equal the respresentatives of the Conservative party in the last Legislature by trying to be unfair and mislead the public. Let us be fair and square if it is in our make-up. Mr. Bradburn you must be responsilbe for your agents.

Yours
THOMAS TOOMS.
June 11th, 1923.

LOW PRICES FOR HOGS.

CHICAGO, June 12.— (Canadian Press.)— Hog values touched $6.75 yesterday, the lowest price since January, 1912, it was announced by the United Sttaes' Department of Agriculture.

CUSTOMS DUTIES INCREASED.

CHRISTIANA, Norway, June 12. —(Canadian Press.)—The Storthing yesterday adopted a bill increasing the customs duties on coffee and sugar by ten per cent. and on all other articles by 33 per cent., with the exception of those tariffs fixed by the treaty.

SAVE THE KIDDIES FOR CANADA.

Forty thousand Canadian children die each year under ten, largely due to maternal ignorance. The greatest ignorance exists in the matter of feeding. Most mothers consult only the child's desires, to their own sorrow and Canada's loss. Most children to-day live upon "Excess Acid" white flour, refined cereals, fats, meats, and white sugar sweets, all lacking in repair substances and alkaline salts. This lack lowers vitality and turns the blood acid. Children so fed are fit subjects for disease germs, always in the air, to fasten upon, multiply themselves by billions, and produce in the child disease and death. This could not happen to a child fed upon natural alkaline (opposite of acid) foods; whole grains, milk, eggs, nuts, beans, peas, leafy vegetables and fruits, honey and brown sugar sweets. All are the unrefined products of nature and the most important are whole grains. Such a diet is all important in hot weather. It keeps the blood in its natural alkaline state and carries the child into the dangers of winter fortified against disease.

Roman Meal is the only alkaline cereal. It is 400 parts in each 1,000 parts. "Excess Alkali;" alkaline enough to correct the acids of "Excess Acid" foods, if used some way once every day with milk. It can be made a child's summer delight by following the new icy-cold recipes, BROSE-O, CHOCOLO-O, and JELL-E, any of which can be prepared in ten minutes. Your child needs Roman Meal, because it has four times as much bone-forming materials as even milk, essential to well-formed bones and good teeth. At grocers.

GERMAN GOLD ARRIVES.

NEW YORK, June 12.— (Canadian Press.)—The steamship Mount Carroll arrived yesterday with 26,000,000 German gold marks, valued at $8,193,300, for the International Acceptance Bank. The money is to cover treasury bills given to Belgium on the reparations account.

for your Baby

Soothe baby's moist, easily chafed skin with Johnson's Baby Powder

Try the Drug Store First

Your Druggist is more than a merchant.

5

Bad Breath Is Usually Due to Constipation

When you are constipated, not enough of Nature's lubricating liquid is produced in the bowel to keep the food waste soft and moving. Doctors prescribe Nujol because it acts like this natural lubricant and thus secures regular bowel movements by Nature's own method—lubrication.

Nujol is a lubricant—not a medicine or laxative—so cannot gripe. Try it today.

Nujol

A LUBRICANT—NOT A LAXATIVE

BUILDING MATERIAL AT Reasonable Prices

We keep in stock the following Builders' Supplies:

Cement Lime
Hard Hall Plaster Plasterers' Hair
White Rock Finish Mortar Colour
Plaster Paris Gypsum Wall Board
Fire Brick Hard and Soft Coal
Fire Clay Wood

THOS. A. REHILL

210 Wolfe Street (near C.P.R. Stn.)
'Phones—Office 245, Residence 665W

MENNEN BORATED TALCUM POWDER

Whatever be the Talcum you use personally Remember Baby must have MENNEN

Barrie's Store News

SUITS

SPECIAL Sale of Ladies' and Misses' High-Grade Suits at Sensational Prices, for one week, commencing WEDNESDAY, June 13th

Every Tricottne and Poiret Twill Suit in stock at 30% discount.

If the Indispensable Suit has not yet been chosen, here's an opportunity which indisputably proves the wisdom and economy of waiting, for Suits so extremely desirable as these could not possibly have been obtained early in the season at anything approaching this extremely low pricing.

One only of a style, which vary with the season's mode—two and three-piece styles, with coats in box, Balkan, jaquette and tailored mode. Colors are navy, black, sand and cocoa.

The discounted prices enables you to choose an exclusive style Suit from .....

$25 to $55

FROCKS

New arrivals in Ladies' and Misses' Summer Frocks. Desirable styles for the miss, matron and the woman who wears the larger sizes. The styles are "legion" and the materials show endless variety, some of which are Normandie voile, Swiss dot, rezo crepe, French ratines and tissues. All the season's newest shades are here. Priced from .....

$9.50 to $32

Barrie's Phone 340

Cuticura Beautifies Skin Hair and Hands

Make Cuticura Soap, Ointment and Talcum your every-day toilet preparations and watch your skin, hair and hands improve. The Soap to cleanse and purify, the Ointment to soothe and heal and the Talcum to powder and perfume.

Soap 25c. Ointment 25 and 50c. Talcum 25c. Sold throughout the Dominion. Canadian Depot: Lymans, Limited, 344 St. Paul St., W., Montreal. Cuticura Soap shaves without mug.

Miss J. Horsfield
MILLINERY
435 George Upstairs Phone 1021w

CAMPBELL STRATTON & CO.
MEMBERS TORONTO STOCK EXCHANGE
INVESTMENT BROKERS
244 Bay St. Toronto
GEO. W. LUNDY, Mgr. Peterborough Office.
6 Bank of Commerce Bldg. Phone 550

Wednesday The Mid-Week Bargain Day

presents unusually attractive specials. We draw your attention particularly to the Sale of White Cotton, the Sale of Summer Dresses and the Hosiery Bargains, as well as the array of Rummage Dept. Specials. Shop in the morning as far as possible. It's Circus Day and there'll be a crowd from out of town.

June Carnival

The June Carnival Event

is proving a really wonderful Sale. Saturday was the biggest day of the whole year from a sales standpoint, with the exception of Christmas. Tomorrow will be another day of big business. We'll have an extra staff and we'll give you HALL service. If you've friends from out of town on Wednesday bring them along.

ATTRACTIVE NEW 1923 SUMMER STYLE

Gingham, Ratine and Beach Cloth Dresses $2.98

A big range of different styles to select from in all sizes from misses' 16 up to women's size 40. These would be considered excellent value if sold at the regular prices, $4.50 to $5.50. The quality of materials, the beautiful finish and workmanship all combine to make them outstanding bargains at the June Carnival Sale price, each, **$2.98**

Sale of Dresses

GIRLS 6 TO 14 YEARS

75 Dresses in this purchase and all have the same genuine style and exceptional quality that is a prominent feature of the Dresses for grown-ups. It's surprising to us, and it will be to you as well, just how Dresses like these can possibly sell at the price quoted. Choice of the whole collection tomorrow at, only..... **98c**

Gingham Porch Dresses

For the camp, verandah or house these Dresses are really smart. Made in assorted patterned ginghams, in a range of sizes up to 42. On Sale at this important Dress event at, each..... **$1.59**

AN EXTRA SPECIAL PURCHASE OF THE POPULAR

"Billie Burke" Dresses

Ginghams, chambrays, beach cloths, etc. These were secured at an exceptionally special price for tomorrow's mammoth Dress Sale. Billy Burke Dresses at the price we quote will create some excitement among the store's customers, for no Dresses of equal style and quality have been offered this season for less than a third to fifty per cent. more than the advertised price. Make selection from among a collection of 50 Dresses at, only..... **$4.95**

Smart Style

Burberry Coats

WEDNESDAY, $15.90 EACH

"Burberry"—always a good fitting, serviceable and practical style Coat. Suitable to wear on any occasion. This special line, made from velours and fine tweeds, in green, grey and brown heather mixtures are splendid value for a June Carnival special at, each..... **$15.90**

JUNE CARNIVAL SALE OF

Women's Summer Lingerie

SPECIALLY PRICED AT 95c

In the assortment you will find Step-Ins, Bloomers, Petticoats, Envelope Chemise and Night Gowns. All are splendid qualities, which formerly sold up to $2.00 each. One-day special, Wednesday, each..... **95c**

(Main Floor)

Oxford Knit Bloomers 59c

Made with pleat in top to insure sufficient fullness for freedom of movement without tightening or pulling. Specially priced Wednesday at **59c**

Natural Pongee Silk

33 inches wide, in a fine even weave, free from all dressing and a splendid washing and wearing quality. Wednesday June special, yard..... **88c**

All-Wool Flannel

54 inches wide, in a pure wool quality. Colors of navy blue, Belgium blue, jade green, brown, henna, sand, grey, rose, violet, citron, pumpkin and cream. Regular $2.50 value. Wednesday, per yard..... **$1.95**

WOMEN'S PURE

Linen Handkerchiefs

Extra large size, in pure white Irish linen, finished with narrow hemstitched hem. Regular 35c value. Wednesday, each..... **19c**

Women's Summer Vests

IN OPERA, TAILORED AND V NECK STYLES

Fine balbriggan in Swiss weave. Opera, tailored and V neck styles. June Carnival special..... 3 for **$1.00**

FANCY PLAID IRISH

Mull Handkerchiefs

The season's newest novelty Handkerchiefs in a wide assortment of fancy plaids. Wednesday, each..... **25c**

$2.50 Crystaline Crepe Wed. $1.98 yard

A rich, soft drapery fabric much in demand for the new pleated skirts and smocks. Colors of Copenhagen blue, sand, grey, violet and ivory. 36 inches wide. A splendid price for a Wednesday special, yard, **$1.98**

"LONDON LADY"

Self-Stripe Stockings

AT 98c PAIR

No greater satisfaction is obtainable in Silk Hosiery than in the dependable quality, neat fit and long service that "London Lady" represents. Fancy self stripes, in all sizes and colors may be had. Wednesday Sale price, pair..... **98c**

Pure Thread Silk Hosiery

One of the season's best sellers. Fine pure silk quality. All sizes. Black only. Wednesday, per pair..... **95c**

3,000 YARDS

White Cotton 17c yd

36-inch width. Regular 25c value Fine even weave, practically free from dressing Not more than 10 yards to a customer No 'phone orders accepted.

Ratine 98c yard

OF ENGLISH MANUFACTURE

In a very choice range of colorings, such as rose, Nile, honeydew, mauve, tan and brown. A material which is very popular for summer suit skirts and dresses. June Carnival Sale price, yard..... **98c**

One Day Sale Wednesday of

Window Shades

IT'S A CLEAN-UP OF ALL ODD LOTS

Twenty dozen Shades. In the lot are White, Cream and Green Opaque Shades, Cream and Green Holland Shades, White and Green and Cream and Green Opaque Combination Shades. The lowest regular price in the lot was $1.29 and the highest regular price Shade in the lot was $2.50. Clean-up price Wednesday while they last, each..... **98c**

Grasstex Verandah Rugs

2 YARDS WIDE, 3½ YARDS LONG

They are all of excellent quality Grastex. Splendid patterns and colorings. June Carnival special, each..... **$3.69**

Cross Bar Muslin Sash Curtains

The regular value is $1.00 a pair. They are made of a fine quality crossbar muslin and nicely hemstitched. 36 inches long. June Carnival special, pair..... **69c**

Fancy Cushions

For livingroom, verandah, motor-boat, skiff or canoe use. A wonderful assortment to choose from. Every one well made, and specially priced.....

56c 98c $1.39 $2.99 $4.48

WILLOW CRAFT CHAIRS

For verandah, sunroom or livingroom. They are good looking, serviceable Chairs, for use any place. June Carnival special—

Rockers, each, **$13.50**

Chairs, each, **$12.50**

BED COUCH, $11.95

Can be made into single or double bed. Complete with mattress, covered in plain green denim. June Carnival special Wednesday..... **$11.95**

JAPANESE RUGS

Lots of good patterns and colorings to choose from. All fine, closely woven Rugs. Size 36 by 72 inches. Three hours only on Wednesday morning. June Carnival special, each.. **69c**

OILCLOTH RUGS

Three sizes, 6' x 9', 7' 6" x 9', 7' 6" x 10' 6". All splendid designs, all thoroughly seasoned and perfectly printed. June Carnival special, each..... **$4.95 $5.95 $7.25**

Full Bleached Linen Towelling

Regular 30c value. Pure linen quality. Wednesday, yard..... **19c**

Natural Linen Towelling

Pure linen, finished with red stripe borders. Regular 25c yard. Wednesday..... **15c**

Richard Hall & Son Limited

Rummage Department

Women's Plain Cotton Stockings

REGULAR 25c VALUE

We guarantee these Stockings to be perfect qualities and the best value that is obtainable today. All sizes, in colors of black and white. June Carnival special for Wednesday, per pair..... **19c**

Women's Fancy Self-Stripe Silk Stockings

"MONARCH BRAND" PERFECT QUALITIES

Splendid value in a splendid fitting and wearing Hosiery. Colors of grey, beige, black, white, cordovan and brown, and all sizes may be had. Regular $1.25 value. Wednesday, per pair..... **89c**

WOMEN'S FINE LISLE STOCKINGS

"Kayser" brand perfects. All sizes may be had in this splendid quality Stocking, in colors of brown and black. Regular 50c a pair. June special for Wednesday, pair..... **29c**

CHILDREN'S LISLE SOX

Perfect qualities, in white with colored stripe cuffs. All sizes. Wednesday, per pair... **25c**

MERCERIZED LISLE SOX

Showing all the season's plain colors, with striped cuffs. All sizes. Regular 50c value. Wednesday, pair..... **39c**

BOYS' AND GIRLS'

Fine Ribbed Cotton Stockings

REGULAR 50c VALUE

Perfect qualities, in fine 1/1 rib. Colors of brown, black and white, in sizes up to 9½. Wednesday, per pair..... **29c**

Good English Ginghams

WEDNESDAY, 23c PER YARD

A beautiful quality, guaranteed fast dyes, showing the season's latest colorings and patterns. A leader for a Wednesday June Carnival special, per yard..... **23c**

Dimity Summer Dress Voiles

Your choice of 25 floral, Paisley, novelty check and spot designs, in the season's newest colorings, 36 inches wide and values worth 95c per yard. Wednesday, per yard..... **25c**

Self-Stripe Dress Goods

36-INCH

A serviceable material for light summer dresses. Colors of rose, Copen, navy and green. Splendid value for a Wednesday, per yard..... **29c**

Women's Summer Nightgowns

REGULAR $1.00 VALUE

Several point shoulder, square, V and round neck styles to choose from. All are made from splendid qualities of nainsook and longcloth, in colors of pink and white. Values which formerly sold at 75c and $1.00 are marked at a reduced price for clearance on Wednesday, each..... **69c**

IN MILLBROOK AND DISTRICT

Tablet Was Unveiled in Memory of Dr. Norman Allen--Personal Mention.

MILLBROOK, June12.—A handsome brass tablet, mounted upon solid quarter-cut oak, and suitably engraved, was unveiled on Sunday evening in St. Thomas' church, in memory of the late Dr. Norman Allen, of Toronto. Rev. Canon Allen read the dedicatory prayers, another brother, Mr. H. B. Allen, drawing aside the flag which had veiled the tablet. Rev. H. J. Plummer, rector of St. Augustine's church, Toronto, was to have been present and assisted with the ceremony, but on account of serious throat trouble, was unable to come. A letter from Dr. Plummer was read by the curate, Mr. Williams, expressing his warm personal friendship for Dr. Allen, and his appreciation of the splendid services which he had performed in the practice of his profession.

Mr. Burke and Dr. Harold Allen, the two sonse of the deceased, also intended to be present on Sunday evening but meeting with motor trouble after leaving the city, were prevented from completing the journey in time for the service. Following the special prayers for the occasion, by request, the hymn, "Rock of Ages," was sung, and the closing hymn for the evenings service was Rev. H. B. Robinson's beautiful poem, "There shall be light at evening time." The inscription on the tablet reads:

To the Glory of God and
In Loving Memory of Norman Allen, M.D., M.R.C.S., England,
Seventh Son of the Venerable Archdeacon Allen, Late Rector of this Parish,
Born at Millbrook, Jan. 3rd, 1865,
Died in Toronto, October 4th, 1922.
"Blessed are the merciful, for they shall obtain mercy"
Erected by his wife.

The tablet is placed on the east wall of the church, at the end next the chancel, and nearest the rectory family pew. The immediate relatives who were present on Sunday evening were: Rev. Canon and Mrs. Allen, Mr. and Mrs. John Allen, Mr. H. B. Allen, Mr. and Mrs. L. S. Winslow, and family, Dr. and Mrs. D. C. King, Peterborough, Mrs. Claire Winslow, and Mrs. (Rev.) Alex Allen, Oaklands, Cal.

Mr. H. L. Burnham, who has been the guest of his mother, Mrs. E. S. Burnham, for the past ten days, returned to Whitby on Monday.

Mrs. Irwin Hatherly will hold her post-nuptial reception at her home east of the village on Thursday, June 21st, from 3 to 6 p.m.

A. J. Fallis and S. S. Staples, Liberal-Conservative and U.F.O. candidates, respectively, were visitors to Port Hope on Saturday.

A "Golden Jubilee" reception in honor of Rev. J. Wilks, will be held in the parlors of the Methodist church on Thursday, from 8 to 10 p.m., to which the public are cordially invited. Mr. Wilks this month celebrates his seventy-seventh birthday, and recently passed the date when he had been fifty years in the ministry. Addresses will be delivered by resident clergy, and others, and music, etc. provided. Refreshments will be served at the close. It is hoped that all friends of Rev. Mr. Wilks whether belonging to this church, or any other, will be present on Thursday evening, the 14th inst.

GROWING INTEREST MISSIONARY WORK.

Such Was Disclosed at the Annual Meeting of the W.M.S. at Cobourg.

COBOURG, June 11.—The sessions of the annual branch meeting of the Women's Missionary Society of the Bay of Quinte conference held here proved to be very successful and helpful. An encouraging sign was that a much larger amount of missionary literature than usual, or was expected, was disposed of. There was qdite a keen demand for some of the works which augurs well for increased interest throughout the coming year in missionary work.

Mrs. A. W. Grange Retired.

It was with very deep regret that the members learned that their beloved president, Mrs. A. W. Grange, intended retiring from office at this convention. The circumstance that Mrs. Grange has held the position of president of the Bay of Quinte branch for the past twenty-seven years, is unique in church activities anywhere. At an opportune moment during an evening session, Mrs. Grange was presented with an appreciative address, in which grateful reference was made to her faithful and valued service and presented also with a beautiful boquet of roses. The honored recipient made grateful and feeling reply. Mrs. W. H. Ashton of Campbellford was later elected to the president's chair and Mrs. Grange is the Honorary President.

The convention in addition to the valued contributions in the way of excellent addresses and papers from its own members had present, Miss Sparling, Toronto, missionary on furlough from China and Mrs. E. E. Marshal, Field Secretary, Toronto, both of whom gave inspiring addresses.

There was held an interesting discussion on new literature when Mrs. G. W. Hammond, Campbellford, addressed the branch as follows:

Our Literature.

The old adage "Where ignorance is bliss 'tis folly to be wise," has long since been exploded and in its place is the slogan, "Knowledge is power."

Over two thousand years have passed since Jesus said in that wonderful chapter of the Acts, "Go ye into all the world and Lo I am with you" and as we remember that only about one per cent of the people in non-Christian lands have been told, we pause and ask why one per cent. Perhaps we may better grasp the idea when I say that of the fifty million people of Japan forty million have not even heard the name of Jesus or still further the Province of Szchewan, West China, for whom the Canadian Methodist Church has assumed responsibility, has a population of ten million souls and since May, 1892, thirty-one years ago, when the first contingent of eight missionaries opened up work there only 10,344 have accepted Christ. Again we ask, why has there been no greater response of money and workers to carry on the work that Christ began? Why has not the church been seized with the same spirit that characterized the handful of disciples who were gathered in the upper room with the Master? What is needed to inspire that spirit? In every undertaking we must get all the information possible in order to make that undertaking a success—and why not missions which is the greatest undertaking of all time. Information is of great importance, information creates interest, interest impels prayer, prayer will open the sealed purse and enlist workers. So in our missionary work we have these five doors—information, interest, prayer, money and workers and the key that unlocks them is literature.

When the student volunteer movement was organized, the leaders, realizing that the success of that movement depended on a knowledge of the situation, projected the missionary study courses that are now being used by so many Home and Foreign Missionary boards and societies of Canada and the United States.

In this connection I would like to mention the suggestive program literature as printed in the Outlook, our study book, "Western Women in Eastern Lands," "China's New Day," "The King's Highway," "The Story of the Years," "Building a Nation," have been most instructive.

Our religious papers, The Outlook, The Palm Branch, Christian Guardian, should be in every Methodist home. The Blue Book which is really the history of our Women's Missionary Society has valuable information which is strictly up-to-date. Then there are leaflets in almost every phase of our work.

At Mountain View, Miss Pearl Hamilton was presented with a prize given by Rev. Frank Langford, Toronto for the memorization of a portion of Scripture. The award was a beautifully bound column containing the New Testament and the Psalms.

CONTESTING WILL OF RICHARD CROKER

Former Friend Tells of "Perfectly Disgusting" Attitude of Indian Wife of Former Tammany Leader.

DUBLIN June 12. — (Canadian Press.)— The cross-examination of Richard Crocker, Jr., in his suit contesting the will of his father concluded yesterday without any noteworthy effect on the case.

The next witness was T. J. Fleming, well-known Dublin racing man, a frequent visitor at Richard Croker's residence, Glencairn, and one of the witnesses of his last will. His evidence, he said, was given reluctantly.

He testified that he was rarely able to see Mr. Croker alone after the latter's second marriage, as his wife was "always there." While the old man sat by the fireside, looking sad, she frequently volunteered condemnation of his children's ingratitude and said his son Richard, Jr., had cheated him out of property, stocks and bonds in the United States.

On cross-examination the witness strengthened this statement by declaring that the wife's constant references to the Croker children were "perfectly disgusting," and formed the main reason for his ceasing to visit Glencairn. The witness admitted having spent last Sunday with Howard Croker in Dublin Bay.

Howard, when examined and cross-examined, added nothing new to the case. He said the charge that the second Mrs. Croker was legally the wife of Guy R. Marons had not been put into the hearing of the suit at Palm Beach, Fla., owing to the difficulty of identification at that time. The witness denied that he was the catspaw of his brother Richard.

Counsel suggested that if Marone had been married to Mrs. Croker, he would long ago have made this known to Croker .Howard's reply was: "I don't know that he has or not."

HE FOOLED 'EM.

CLEVELAND, Yorks, England, June 12. — An old boot for years did the work an iron safe is doing for a local resident. Large sums of money, collected after the banks closed, were deposited in the boot The owner argued burglars would never think of looking there for money. And he was right! But he feels safer with the safe

Read the Want Ads.

NO ADDITIONS MADE TO THE COMMITTEE

The Agricultural Interests Have No Definite Representative on the Overseas Settlement Committee.

LONDON, June 12.— (Canadian Press Cable.)—In the house of commons yesterday a member pointed out that thousands of farm laborers had been obtained from Great Britain and northern Europe to assist the Canadian farmers to carry on operations and he asked whether, in view of the effect of the Empire Settlement Act upon rural depopulation in Great Britain, the government was now prepared to grant accredited representation to the British agricultural interests on the Overseas Settlement committee.

Col. Buckley, secretary to the overseas trade department replied that he did not consider it necessary to adopt the suggestion. The overseas settlement committee was already in close touch with the ministry of agriculture and it included members who might be relied on to ensure that due consideration is given the agricultural interests of the United Kingdom in connection with the administration of the Empire Settlement Act.

German have to work 14 days each year to pay for their taxes; French men 28 days.

Women's Rest Room on Our Second Floor

Bargain Annex
Registered

A 50c Mid-Day Lunch Served in Our Tea Room Third Floor

Tomorrow Is "Circus Day" in the Bargain Annex and the Main Store

Men's Two-Piece Balbriggan Underwear, Garment - - - - - 49c

Factory Seconds and Overmakes

Some you will find with slight oil stains, others have small imperfections that are neatly repaired. You may procure Drawers in sizes 32 to 42 and Shirts 36 to 44. Never before this season has the price been so low.

BOYS' AND GIRLS' PENMAN-MADE
Roll Top Stockings 29c Pair

We cleared the entire lot of these Fine Ribbed Hose at a price away below regular mill prices. Manufactured to sell at 50c in the large, 45c in the medium and 40c in the small size. Included one will find colors of black, tan and brown, in sizes 4½ to 9½.

WOMEN'S SLIP-OVER
Nainsook Gowns 84c

It would be impossible to lose a night's rest if attired in a cool Gown of nainsook, and then the price is surely appealing, only 84c. There is sure to be a crowd in town tomorrow and many will visit the Cressman Co. This value should attract many more.

87c Swiss Embroidery Baby Flouncings, Circus Day Special— 59c Yard

Baby, too, likes to primp a bit. And baby's dress is just as important as mother's. These dainty Swiss Embroidery Flouncings are sure to win favor with the little tot. They are 27 inches wide and the quality is splendid. Only three hundred yards. And this is the first Annex Sale of the season of these lovely Flouncings. A sure sensation!

First Quality Hespeler Grey Graniteware at 79c

Granite Ware—lots of it in the Annex tomorrow. Many useful pieces will be found there, such as Dish Pans, Potato Pots, Straight Sauce Pans, London Kettles, Double Boilers, Water Pails, Preserving Kettles and Roasters. Every piece guaranteed and should sell regularly for $1.15 and $1.25.

For the Accommodation of Out-of Town Visitors We Will Open at 8.30 a.m. Wednesday

Heavy Quality
Tussor Silk $1.29 Yd.

Such Silk is being used very extensively this season for trimming purposes. We have only a limited number of Yards in stock which we wish to clear. That, of course, accounts for the remarkable price reduction. Navy, Copen, and Brown are the colours and one will find them in many attractive patterns.

STREET FLOOR.

Superior English
Ginghams
32 INCHES WIDE
29c Yard

There is no doubt but what they will please you. All are fine English Ginghams in a great array of patterns, including small and large checks and plaids. The checks include red, pink, blue, mauve and black with white in two sizes, and plaids in combinations of colors, such as blues, greens, greys, mauve and rose. All 32 inches wide and guaranteed fast color.

STREET FLOOR, REAR ARCADE.

New Imported Ratine, 98c Yd.
36 INCHES WIDE

There is not a summer wardrobe but what requires a dress or two of Ratine. A special knobbed yarn is featured in the making of this serviceable material. One will find almost any wanted shade in the lot, including green, pink, delf blue, pumpkin, nigger brown, flame and white.

STREET FLOOR.

New Dress Voiles, 59c Yard
30 TO 40 INCHES WIDE

Many a smart costume will find its beginning here among these lovely Voiles. Every piece bright and fresh, in fine English and American qualities. A wide assortment of attractive patterns; also a few plain colors.

STREET FLOOR.

Wednesday's Mid-Day Lunch 50c
Served in Our Tea Room
11.30 a.m. to 2 p.m.

SOUPS
Cream of Tomato Pea

COLD MEATS
Dressed Veal Roast Beef Ham

HOT MEAT
Roast Beef Brown Gravy

VEGETABLES
Mashed Potatoes
Sliced Tomatoes

DESSERT
Fresh Fruit Salad Ice-cream

Bread and Butter
Pot of Tea or Coffee

WOMEN'S AND MISSES' LINK-AND-LINK
Pull-Over Sweaters, $1.69

A very attractive Sweater in the new pullover style. They have the popular link-and-link stitch, with drop-stitch trimming effect in body and around sleeves. Round neck, trimmed with white, and short sleeves.

These can be had in very smart shades of orange, pearl grey, Harding blue, orchid, sand, Nile green, navy, black and white. Sizes 36 to 44.

SECOND FLOOR.

Huge Values in a Small Space

Earthenware Mixing Bowls, 12c to 79c.
$1.25 Natural Heavy Pongee Silk, 89c yard.
35c Fine English Nainsook, 24c.
35c English Curtain Nets, 23c.
Full Comforter Size Rolls Cotton Batting, 79c.
Largest 12/4 Size Heather-down Blankets, $2.89 pair.
C.P.C. "Wabasso" Pillow Cotton, 39c.
Half-Price Sale of Dress Voiles, 36/38 inches wide, 25c yard.
Women's Pink Balbriggan Bloomers, 28c.
Char Polishing Mops, 69c and $1.14.
Women's All-Wool Pullover Sweaters, $1.69.
Women's Black Spunglass Underskirts, 59c.

Boys' "Zimmerknit" Bathing Suits, Each - 67c

Splash! That will be a familiar sound in another week. There is not a mother's son who can resist the tempting little 'ole swimmin' hole. We are selling Bathing Suits in one-piece skirt style with two buttons on the shoulder for 67c each tomorrow. Navy trimmed with cardinal, orange or white and brown trimmed with orange or cardinal. Sizes 26, 28, 30 and 32.

ANOTHER NEW SHIPMENT OF
Genuine Corn Brooms 59c

It is possible for us to buy a Broom that could be sold much cheaper. But they would only stand a few hours' work. These are made from genuine green broom corn—absolutely no substitutes used—and with extra sturdy handles. You'll need a new one after house-cleaning.

TWO-YARD WIDE
Snow White Table Damask 89c Yard

Here is something that will prove interesting. No one likes table linen that always looks mussy, even after being laundered. This one is made with a satin finish in many pleasing designs. Full 72 inches wide. It will wash perfectly. See that your table is adorned with a cloth made of this serviceable Damask.

Another Shipment of "Dalmor" Art Draperies at 33c Yard

Lovely floral and bluebird designs, and a great showing of new colorings in pinks, blues, yellows and browns make up this pleasing array. A home is bound to look cumfy if your windows are cheery. These lovely Draperies will do it. All are full 36 inches wide.

Millinery Special for Circus Day— Straw Shapes, 49c

With a little trimming these Shapes may be made to look very effective. We wish to clear the entire lot, which accounts for this exceedingly low price. Every color, including black and white, in Sailors and Fancy Shapes. All former prices have been forgotten for tomorrow's selling.

"NIAGARA MAID" AND "QUEEN QUALITY"
Guaranteed Silk Gloves, 89c Pair

Gloves are a very important factor in milady's dress. These are silk and may be had in "Niagara Maid" or "Queen Quality" brands. Those who shop early will find every size, in colors of grey, mode, brown, black, white, smoke and platinum. Every pair guaranteed.

STREET FLOOR.

Splendid Quality Factory Cotton 23c Yard

There is such a demand for this excellent material now that everyone is preparing for a pleasant summer in the cottage at the lake. It may be put to so many uses—sheets, pillow cases, curtains, bedspreads, adorned with dainty little pieces of applique work to give the desired effect. The regular value is 35c. Twenty-three cents is absolutely the lowest price of the year.

Women's Trimmed Millinery, $1.95

The collection is one you will enjoy choosing from. Every Hat is very attractively trimmed, and one will find many colors in straws, chiffons, etc. The number of Hats is limited, so we would advise early shopping.

Time-Limit Sales

9 A.M. TO 10 A.M.
Children's Roll-Top Colored Socks, 2 Pairs 25c

Many will participate in this Sale of Mercerized Lisle Roll Top Socks. The colors are romper blue, buttercup, jade green, rose, sky, white and heather and the sizes run from 5 to 8½. The regular price should be a great deal higher, but for tomorrow's Annex they will be sold 2 pairs for 25c.

Not more than 4 pairs to a customer. No telephone orders, please.

4.30 P.M. TO 5.30 P.M.
Men's Satisfaction Hose 2 Pairs 25c

These Hose truly live up to their name and give satisfaction. Good quality Maco Cotton Hose with no seams and in colors of black, brown, navy and grey. All sizes in each color, and every pair guaranteed first quality.

WOMEN'S "ROTHWELL" BRAND
Silk Stockings, 69c Pair 2 Pairs $1.35

Women today are very particular about their Hosiery. They must be of the right weight and texture. These seem to be favored by many this season. We have either plain knit or drop-stitch styles, in black, brown, white and silver grey.

STREET FLOOR.

Shopping Bags 33c

One gross only of these Knit Shopping Bags. They are of the Aunt Hannah make, known all over America. Three distinct handles and every Bag guaranteed by its makers to give exceptional service. Come in tomorrow and see these handy Bags.

Women's Fine Quality Undervests 29c Each, 3 for 85c

There's no danger of making a mistake in these. They are Canadian and American-made Undervests, with fine quality lisle finish. Then, just think, a choice of no sleeve, short sleeves or opera top in those popular "Cumfy Cut" styles. Remember, the weather will be warmer. Better be prepared. A Sale such as this should help you.

The CRESSMAN Company Limited

A Letter From Mr. Burnham

To the Editor of The Examiner:

Sir,— People are downhearted. There is not much work, but thank goodness there are plenty of taxes. And they are increasing in number every day. We used to have enough to grumble at when we sold a bit of land. The dear lawyers had to have their pay, but the Drury government added a new tax. Just think of it! You can't sell a piece of property anywhere in Ontario now without having to swear to the exact amount paid for the property so that the government will know just how much of the new tax you ought to pay. This new tax amounts to about ten dollars on the sale of an ordinary piece of house property or a small farm. But Drury had to have the money. It is just another stumbling block in the way of business that's all. The people are being bled to death. And yet Drury is asking the people to put him back. Sure he'll go back — away back home, that's where he'll go. But he has some friends. People who work on the Drury provincial highways are his friends. They want more of it, and they are going about just like common road agents telling the people what a grand man Drury is and how he must be elected again. Then we have Drury selling a whiskey called native wine that would knock a cart horse down it is so strong in alcohol, while he cries out "Prohibition is in danger. Vote for me for sure." Drury is not such a fool as he seems. He looks around and sees the preachers kicking the Bible to pieces and saying it is certainly not the word of God (just as Ingersoll, etc., used to do and just as the preachers used to condemn with such bitter scorn.) Then they alone in all the world want to break up the Protestant churches so that it can be said that while Presbyterianism and Methodist go on increasing and rejoicing in countries like the U. S. they are a failure in Canada. What a race of blockheads we are becoming! But let us hear more about the new Drury taxes. Some of them are

1. Increased taxes on insurance comapnies, which of course the policy holders have to pay.

2. Increased tax on game and fishing licenses. This has produced rebellion on the part of the people, who are now disregarding the fish and game laws as never before, notwithstanding the great vigilance of the inspectors.

3. Motor licenses, increased. This is for the benefit of the farmer who always likes to pay more taxes.

4. Increased amusement taxes. So that you can't even laugh nowadays without paying more for it, thanks again to Drury. Peace seems to be worse than war for taxes. And so on. There are many more, and these extra Drury taxes net him about eleven million dollars a year. For what? For the benefit of the people? Of course. And yet the people told him that they want less taxation, not more.

Then Mr. Drury, like the Prophet Elisha, cursed patronage and the old parties which had practised it. But Drury, after doing the required cursing, started in to practice patronage in a way that had the old parties gasping for breath. Drury had them bluffed out of their boots. And Mr. Tooms, in order to show that he didn't believe in patronage, straightway had his own brother-in-law appointed Clerk of the Division Court for the city and county of Peterborough, while the U.F.D., the soldiers and Labor stood by wondering how it all happened because his brother-in-law had no other right to it or claim upon the appointment than the fact that he was Mr. Tooms' brother-in-law, who had left Peterborough and was then living in Toronto. He's a decent enough fellow all right, but what is the use of cursing patronage and then practising it? Does Drury think that we are all just made to be bluffed? It looks like it, and if he gets away with it on June 25th, I will say, "You're too much for us, Mr. Drury! We're the boobs, not you. 'Just tak' your wull o' it,' as the Scotch parson said. On with the taxes. Hurrah! for Drury—and prohibition!"

Mr. Drury was here, and neither he nor his candidate dared to deny or dare deny now my charge that anyone who makes wine from grapes grown in Ontario can do so and is at liberty to make it just as strong as he likes. You ask why this big loop-hole was left in the O.T.A. It was to please the grape-growers and wine-makers of Western Ontario and to buy their votes (for prohibition!) But it includes us all, and if we want to make native grape wine with a kick, or any number of kicks, in it, we can do so. Such are the pleasures of hypocrisy and double-dealing. Ontario is a model province. There is hardly any doubt about that.

J. H. BURNHAM.

YOUNG'S POINT

YOUNG'S POINT June 12. — Miss Lottie Kearney recently spent a few days in Peterborough the guest of Mrs. Nagle Phalen Rubidge street

Mr. R. Hunter, Lakefield, was in the village on Friday.

Misses Martha and Agnes Stone of Burleigh, visited their sister, Mr. A. Batten over the week-end.

Mr. and Mrs. T. Davis were in Lakefield, Saturday evening.

Mr. Leslie Stevens of Peterborough, passed through the village on Saturday.

Mr. and Mrs. Nagle Phelan and son Master Basil of Peterborough visited Mrs. J. Kearney last week.

Mr. and Mrs. Arthur Dugan and Miss Thelma were in Peterborough on Saturday.

The remains of the late Mrs. S. P. Wigg of Lakefield, were laid to rest in St. Mary's Cemetery on Wednesday morning at 10.00. Some of her many friends present at the funeral were:—Mr. and Mrs. Ed. M. and Mrs. Nagle Phelan and Mrs. Wm. Wigg and Mr. Cor. Young of Peterborough, Dr. Gibson Mr. Condon and Mrs. P. Gooley of Lakefield.

Mr. Stocker of Peterborough was in the village on Friday.

Mr. Llewllyn Douglas was in Peterborough on Saturday.

Mr. and Mrs. H. Mallory and family of Selwyn passed through the village on Sunday.

Dr. J. R. Frazer of Lakefield, passed through the village on Sunday.

Mr. Frank Young was a visitor to Peterborough on Saturday.

The steamer 'Geneva' of Peterborough passed through on Thursday with a big excursion.

Mrs. Northey of Haultain is at present visiting her son Mr. Gordon Northey.

Mr. Kenneth and Miss Mary McKenzie of Lakefield, passed through the village on Sunday.

Mr. and Mrs. R. H. Knox of Lakefield, and family passed through the village on Sunday en route to Apsley.

Mr. and Mrs. Scriver and daughter of Lakefield passed through the village on Sunday.

Miss Lulu Darling of Lakefield, passed through the villlage on Sunday en route to visit friends in Apsley.

Mr. and Mrs. J. Charlton of Lakefield and family passed through the village on Sunday.

Misses Margaret Charlton and Winnie Sage of Lakefield were in the village on Thursday evening.

Among those from the village who attended the annual meeting of the Baptist Association at Lakefield this week were:—Mr. and Mrs. Bruce Kidd. Mr. and Mrs. Wm. Telford, Mr. and Mrs. Max Kidd, Mr. and Mrs. Robert Northey, Mr. and Mrs. Robert Carter, Messrs. Herbert Mathews and Fred Hockaday.

Miss Alice Hill of Lakefield, passed through the village on Thursday evening.

Mr. Jack Selkirk of Peterborough was in the village on Thursday.

Mr. Louis Freeburn of Warsaw, visited friends in the village on Wednesday.

Mr. George Curvin of Peterborough, was in the village on Wednesday.

Mr. Guthrie of Lakehurst called on friends in the village on Wednesday.

Miss Myrtle Reid has returned home from visiting friends in Peterborough.

Misses Doreen and Mary Johnston of Lakefield, are visiting their aunt Miss Laura McFarlane.

KING'S WHARF

KING'S WHARF, June 11.—Mr. and Mrs. Carr and the Misses Irene Madeline and Florence Winn of Peterboro spent Sunday the guests of M. and Mrs. John Winn.

Mr. and Mrs. Daniel O'Neill were Sunday visitors with Mr. and Mrs. Albert O'Neill.

Dr. Rice, V.S., Lindsay, made a professional visit here Thursday.

The many friends of Mr. Jas. O'Neill will be sorry to hear of his serious illness having been removed to the hospital in Lindsay There is not much improvement in his condition.

A large number from here attended the party given by Mr. and Mrs. Charles Meehan Wednesday evening at Miller Smith and report a splendid time.

The Misses Marian Wredrick and Pearl Herlihey visited the latter's sister, Mrs. Patrick Perdue on Tuesday.

Mr. and Mrs. Thos. Sullivan spent Thursday the guest of Mr. and Mrs. Patrick Herlihey at Downeyville.

Mr. Simon Perdue of Peterboro, spent a few days last week the guest of his son, Patrick here.

Mr. Stanley Rush of East Emily, made a business trip through here Thursday.

Mr. C. T. Flynn of Ennismore, is spending a few days the guest of his brother. Thomas here.

WOMEN, READ THIS!

SHEFFIELD, England, June 12. —A silver manufacturer here has developed a sterling silver alloy that will resist atmospheric corrosion. It will not, however, withstand acids. Pieces made from it have not lost their brightness after two years' use under ordinary household conditions, although they have never been polished.

HE DIDN'T SELL 'EM.

LONDON, June 12. — An omnibus crashed through a jeweller's show window. Next day he displayed this sign:

"We do not sell omnibuses. The one we had in this window yesterday was NOT for sale."

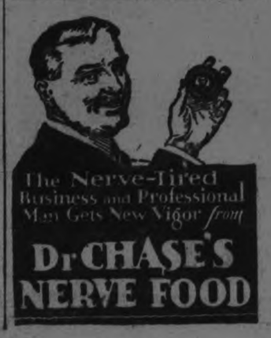

TURNBULL'S MAMMOTH FIRE SALE

EVERY DEPARTMENT IS INVOLVED IN THIS BIG MONEY-SAVING EVENT

BARGAIN CIRCLE

Ends of Chintz, Cretonne, Repp, Etc., Half Their Regular Prices

Ends of Chintz, Cretonne, Repp, etc., ¼ to 1¼-yard lengths, grouped into four piles, according to quality. Suitable for cushion tops, shopping bags, etc. Selling at just half their regular values..... **25c 35c 49c 69c**

Children's Gingham Dresses, 69c

20 Children's Gingham Dresses, good quality material, practical styles, good washing colors. Sizes 3, 4 and 5 years. Regular value to $2.50. Fire Sale price..... **69c**

Dust Caps, 10c

Dutch Style Dust Caps, made from fawn colored chambray. Fire Sale price, each..... **10c**

49c Table Regular Values to $1.25 for . . . **75c** **49c**

For this small sum you may purchase in the Bargain Circle Wednesday—Stamped Nainsook Envelope Chemise, Children's Stamped Lawn or Chambray Dresses, Stamped Chambray Rompers in blue, Huckaback Laundry Bags, Stamped Embroidery Pillow Cases, Nainsook Drawers, Polly Prim Aprons, etc. Regular values, 75c to $1.25. Your choice for..... **49c**

Remnants Away Below Regular Prices

A host of Remnants of Dress Goods, Wash Goods, Cottons, etc. All useful lengths. All marked at away below the regular prices.

Embroidery Insertions, 10 Yards 25c

300 yards of Embroidery Insertions and Strapping. Regular values to 15c yard. Fire Sale price..... **10 yards 25c**

Silk Hose, 2 Pair for 69c

Ladies' Silk Hose in grey, brown, white or yellow. Lisle top and lisle toe and sole. Double silk high spliced heel. Seconds. Price..... **2 pair 69c**

Lisle Hose, Reg. 50c, for 25c

Ladies' Fine Mercerized Lisle Hose in black or cordovan. Deep hem, widened at top, double toe and heel. Wednesday's Sale price, pair..... **25c**

Silk Scarfs, $1.49

Double Knit Silk Scarfs, solid colors, with self stripe. A big variety of colors to choose from. Good $2.50 value. Fire Sale price, each..... **$1.49**

Children's Ribbed Hose, 19c Pair

Children's 1/1 Rib Fine Cotton Hose, black, double foot. Sizes 5½ to 7 and 9, 9½ and 10. Pair..... **19c**

Crash Towelling, 19c Yard

Heavy Crash Towelling, close firm weave. Choice of brown and white even stripe or white with blue or red border. Sixteen inches wide. Fire Sale price, yard..... **19c**

Small Wares

¼-inch Elastic, in black or white, **3 yards 10c**

White Ric - Rac Braid, in medium width ....**6 yards 10c**

Boxes of Waved Hair Pins. Regular 5c .....**2 for 5c**

Pin Sheets. Regular 5c .....**3 for 10c**

Corset Laces, 5 yards long, **3 for 10c**

Bolts of India Tape. Regular 5c ..**3 for 5c**

Tape Romper Buttons, 2 eye, in red, tan or blue, **3 doz. 5c**

Shirt Collar Bands, shaped, all sizes, **2 for 25c**

Cap Shape Hair Nets, double mesh, **3 for 25c**

50-inch String Red Seed Necklaces. Regular 25c, for **15c**

CHINA WEEK

Glassware Regular Values Up to 45c for . 15c

A table of Glassware, consisting of Butter Dishes, Spoon Trays, Sugar Bowls, Cream Jugs, Spoon Holders, Fruit Bowls, Pickle Dishes, Bon-Bon Dishes, etc. Wonderful values, each..... **15c**

2 Cups and 2 Saucers for 25c

Cups and Saucers of English porcelain, strong and durable for kitchen use. Very special at..... **2 for 25c**

Cereal Dishes, Reg. 25c, for 15c

Cereal Dishes of English porcelain. Two patterns to choose from. Regular value, 25c, for, each..... **15c**

97-Piece Dinner Set Reg. $37.50 **$24.95**

Your last chance to have one of these special priced Dinner Sets. 97-Piece Set of English china. Choice of Round or Oval Vegetable Dish, Ovide or Victorian Cup, Open or Covered Sugar Bowls, 5 or 5½-inch Bread and Butter Plates. Neatly decoratd with band pattern. Regular value, $37.50. Fire Sale price..... **$24.95**

Milk Jugs, Reg. 39c for 19c

Milk Jugs in one pint size and made from good strong quality English porcelain in brown with green trimming. Regular value, 39c. Fire Sale price, each..... **19c**

Soup Plates, Reg. 40c for 15c

Here is a wonderful value in Soup Plates. A strong and serviceable Dish for everyday use. Can be used for cereal or soup. Regular value, 40c. Fire Sale price, each..... **15c**

Corsets $1.98

A collection of odd lines of Corsets. Broken sizes in each line, but a full range in the lot. Some are high bust, some are low—the most are medium bust. We particularly emphasize the Corset for the junior. Lightly boned, very flexible and four good hose supporters. Regular values, $2.50 to $3.00. Fire Sale price, each..... **$1.98**

Trimmed Hats $2.19

25 smartly Trimmed Hats in a variety of pleasing styles. Regular values up to $5.00. Wednesday's Sale price.... **$2.19**

House Dresses 89c

House Dresses, 89c

A wonderful bargain for Wednesday. Attractive Gingham House Dresses, in slip-over style, neat checks and plaids, in good color effects, trimmed with white lawn bias tape, finished with pocket and belt. A well made garment. Seams finished with care. Exceptional value at **89c**

POLO COATS Reg. $14.50 for $8.45

Smart three-quarter length Sport Coats. All-wool polo cloth, in plain colors or checks; splendid for holiday wear. Regular $14.50. Fire Sale Price **$8.45**

THIRD FLOOR BARGAINS

Felt Mattresses, Reg. $13.00 for $8.95

White Mexican Felt Mattresses, neatly built and tufted, encased in good quality art ticking. Sizes 4½ feet, 4 feet and 3 feet. Regular $13.00. Special..... **$8.95**

Brusselette Rugs Reg, up to $16.00 $6.39

5 only Brusselette Rugs in tan ground with conventional designs. Suitable for bedroom and summer cottages. Choice of two sizes —3 yards x 3½ yards and 2½ yards x 3 yards. Regular up to $16.00, for..... **$6.39**

36-inch Carpeting, Reg. $1.25 for 79c

100 yards Sunfast Carpet, 36 inches wide, absolutely fast color to sun or water, for any room in town home or the summer residence. Colors are brown or green ground with small lattice design on both sides. It is reversible. Regular $1.25, for..... **79c**

Want Ad Tips by John T. Bartlett

COOPERATIVE LIVESTOCK WANT ADS.

A good, proved plan for livestock breeders located in the same district is cooperative Want advertising. Two or more farms can participate. The cost is shared.

The benefits derived are numerous. To begin with, several swine breeders, for example, cooperating can run very economically a Want Ad several times as long as any one of them as an individual probably could afford to. This means that each participant in the Want Ad plan gets the benefit of large space. Many more see and read the larger Want Ad. Each swine breeder, individually, has more inquiries, makes more sales.

Then there are the benefits of prestige. Each Want Ad. will be headed with a brief explanation of the code of the association—how it stands for fair prices, how members guarantee satisfaction, how the association insists that each member maintain a reputation for square dealing with customers.

This will carry a good deal of weight—much more than similar assertions made by an individaul concerning himself.

Following this general matter will come a list of members, addresses, what they offer, and prices.

If there are special features of the advertisers's district which constitute good "talking points", they should be used. Healthful environment is something that appeals to buyers, and often can be used. High, dry land, free range, for instance, people associate with strong, vigorous stock, in the case of poultry.

In some cases, convenience to buyers is the best talking point. If the advertiser's locality is close in and has frequent car service, that should be told. On the other hand, a far-out district can offset location disadvantages by advertising to meet inquirers and provide transportation.

One fact of possible importance is that in these days of automobiles, a paved highway may be as favorable an asset as a carline.

Get together with fellow-breeders and start a Want Ad campaign.

(All Rights Reserved)

AN INVENTION FOR THE MOVIES

NEW YORK, June 12—Talking movies, perfected by Dr. Lee de Forest, after years of experiments by many inventors, are not going to revolutionize photoplays.

"The public doesn't want the actors to talk in film dramas," he says. "They want pantomime in movies and they will always have it. What my new invention will do is not to change the movies as they are, but to open a new field of entertainment and education."

This disclaimer of reputed designs to vocalize photoplays was made by Dr. De Forest, in an interview with NEA Service, at the first demonstration of his visual-vocal film to be made in this country. For four years he has been working abroad on the "phonofilm," which he will show before the New York Electrical Society late in March, and publicity at a Broadway theater in April or May.

"The silent drama cannot be improved by adding the voice," he said. "Movie actors are either untrained in dramatic speaking or are wholly incapable of it. In the early days the motion picture tried merely to photograph the ordinary drama of the stage, but it was a dismal failure until a new and novel type of drama was created to fit.

"Now comes the phonofilm, with sound photographed on the same film that carries the picture. Musical and vocal sounds are reproduced perfectly synchronized. However, it will not affect the photoplay of pantomime, except to develop a new field in which scenario writers may work up situations and scenes around such acoustic effects as can be successfully brought out."

Dr. De Forest exhibited sample films, showing dancers and an orchestra, music sounding as if it came directly from the screen.

"That is the field for the present," he said. "Movie audiences will hear—as well as see—operettas, symphony orchestras, popular bands, concert singers, famous virtuosos, public men, dancers, and others who heretofore have been available in person only to the few, and to the many only by means of phonograph records, as far as voice is concerned.

"Only in such instances is the present-day motion picture lacking. Photoplays as they now exist perhaps might be improved by the actual reading of letters and telegrams where they occur, or by one or two words or sentences spoken during an otherwise silent drama as a means of gripping the attention, but certainly not by continuous conversation on the part of the characters. Photoplays must be written to fit the phonofilm, but the phonofilm will not be thrust ruinously upon the pantomime of photoplays."

Pictures for the De Forest film are taken in a soundproof studio by an ordinary motion picture camera, altered by the addition of a "voice box" in which sound waves have been translated into electric currents and thence into light waves. Reproduction is by an ordinary projection machine, supplied with a voice attachment, which translates the light waves back again into sound waves, which are amplified and produced through invisible horns under the screen.

Sound is photographed on the edge of the film at a distance 10 inches further along the film strip from the point where the picture is photographed, but the reproducing devices are the same distance apart in the projection machine, causing synchronization.

SCORCH STAINS.

Breadcrumbs that are not too stale, rubbed over a scorch stain, will cause it to disappear.

ENGINEER KILLED WHEN HE FELL IN MACHINERY

TORONTO, June 12. Canadian Press. — Frank Hallsworth, aged 25, an engineer for the Graham Contracting Co., was killed when he fell into the machinery of a steam shovel in the T. T. C. Hillcrest yards yesterday evening.

Hallsworth was leaning forward to oil the engine when he lost his balance and fell forward. His body was badly mangled, his right arm being severed.

No Trouble to Keep Skin Free From Hairs

(The Modern Beauty)

There is no need for any woman to countenance superfluous hairs, because with a paste made by mixing some powdered delatone with water it is easy to get rid of them. The paste is applied for 2 or 3 minutes, then rubbed off and the skin washed. This treatment will rid the skin of hair without leaving a blemish, but care should be taken to see that you get real delatone. Mix fresh as wanted.

LORD AYLMER DEAD.

NELSON, B.C., June 12.—(Canadian Press.)— Major General Lord Aylmer, former Inspector General of the Canadian forces, died last night night at Queen's Bay, Kootenay Lake, in his 82nd year.

GIRLS, DO YOU KNOW HOW TO SMOKE ?

(By JOSEPHINE VAN DE GRIFT)

NEW YORK, June 12.—Girls, do you smoke? All right, then. But do you know what to smoke? And how? That's different.

Smokes for women is really such a momentous question that experts must decide. Around the corner from Fifth Avenue in the Lady Nic Shop, the proprietors, Miss Harriette B. Douglas and Mrs. Edward A. Cassidy, will tell you what's what about it.

Said Miss Douglas, severely: "Women who smoke any old thing in any old way blunder just as much as women who wear any old hat."

Mrs. Cassidy, sagely: "There is etiquet and styles in smoking as well as in manners and dress."

Forthwith we inhaled these tips, given by Miss Douglas and Mrs. Cassidy jointly, on what and how women should smoke:

"The lady vamp should smoke a long black cigaret with a red tip. So sinful looking. Upholds vamp traditions, too.

(Black cigarets? Absolutely. But no, they said firmly, little black cigars wouldn't do. Not dainty enough.)

"The flapper reaches her completest expression—er—tobaccologically—when she acquires a long Russian pipe holder. It looks like a pipe, but holds a cigaret. Later, perhaps, the flapper will find those little briar pipes from England the thing; they may smoke a pipeful then."

(Pipes? What will they lead to? Corncobs? Oh, decidedly not!)

"The business women who'd really rather be married and keep house should use those lovely cork cigaret holders painted with forget-me-nots and things like that. A very subtle way of encouraging a man. Lets him know you think that after all, a woman's place is in the home."

(Wearing your heart on your sleeve isn't in it, you see, with wearing it on your cigaret holder. It pays to advertise, the experts pointed out.)

"The girl with an inferiority complex should tuck her cigaret into one of those amber holders at least nine inches long. Nobody can feel inferior behind one of these tremendous affairs."

(You keep away from tobacco that way. And the teeth exercise, balancing the lengthy holder, is a sort of daily dozen for outwitting dentists.)

"Grandmother smokers have styles, too," concluded the experts. "Cigarets for them, should have colored silk tips. Matching their silk frocks, and adding a little touch of youthfulness."

Two in the shade can be pretty warm on a hot afternoon.

STAMBOULISKY ARRESTED.

PRAGUE, Czecho-Slovakia, June 12 (Canadian Press). — Former Premier Stamboulisky of Bulgaria has been arrested by his military bodyguard, according to a report published by the newspaper Prager Presse.

SMOKE OLD CHUM TOBACCO

Glaxo

Expectant Mothers should send for this book

"Before Baby Comes"

For 10c. we will send to all who state the month they expect Baby, a copy of "BEFORE BABY COMES." Written by a doctor, it tells the mother-to-be how to take proper care of herself during the anxious weeks of waiting, so that when Baby arrives he will be as fine and bonnie as she wishes to see him. This is a very helpful book. Write for it to-day, enclosing 10c., to our Sales Agents, Harold F. Ritchie & Co., Ltd., 10 McCaul St., Toronto. Please mark your envelope Department 23

In your PLAYER Piano insist on a PLAOLA ACTION

RELIABLE, PERMANENT SERVICE

Perfect Expression from Pedalling only

NET RATES FOR SELECTED RISKS ONLY

We will issue Whole Life and 20 Payment Life policies at NET TABULAR RATES, i.e., without the usual "loading," under the following conditions :—

1. Applicants must have excellent family and personal history.
2. Policy must be for $5,000 or over.

For particulars give :

Name

Address

Age.....and mail to Head Office, or

RATES FOR $5,000.00

Age	Life	20 Pay Life
20	$65.70	$100.80
25	74.95	111.25
30	86.75	123.90
35	101.95	139.20
40	121.55	157.95
45	147.20	181.20
50	181.00	210.95
55	226.25	250.20
60	287.45	304.00

THE ONTARIO EQUITABLE LIFE AND ACCIDENT INSURANCE COMPANY

WATERLOO - ONTARIO

Over $23,000,000 Insurance in Force

D. S. GORDON, Dist. Mgr., Barrie Bldg., Peterborough

Phone 1370

Gainsborough

Genuine **HAIR NET**

The Net of the Life-Like Lustre

Throughout the Evening Keep that vision alive!

The most charming coiffures are not always easily attained! Careful study and much care are often necessary to get *just the right effect* for your particular type of beauty. Yet, to be distinctive, you *must* find the coiffure which best becomes you.

When You Find It— Keep It!

Once you discover this most charming of hairdressers—once your mirror pronounces it perfect—then the problem is—how to *keep* it looking just as you want it to appear, in spite of the coiffure-hazards which your plans involve!

The answer is quite simple and can be had by every woman! Select a Gainsborough Single Strand Hair Net in the style and color which suits you best. Adjust it carefully before leaving your dressing table, molding your coiffure within its strong, friendly meshes. Then *forget about your hair* —with perfect assurance that the vision you see in your dressing table mirror will live and be admired!

Endorsed by Style-Leaders Everywhere

Women who are particular in dress, careful in buying—and quick to recognize exceptional value, use and endorse Gainsborough Hair Nets. Due to their natural life-like lustre—a distinctive Gainsborough quality —they blend perfectly with your own hair!

WECO PRODUCTS COMPANY, LIMITED
TORONTO, ONTARIO

How to Choose the Proper Kind of Hair Net

The discriminating woman knows that different coiffure styles require different kinds of hair nets—just as she knows that different occasions (with their appropriate gowns and hats) require certain coiffure styles.

For afternoon and evening wear—for example—or for any dress occasion, choose the strong Gainsborough Single Strand, in either cap or fringe, because it is truly invisible!

This is the Hair Net you've seen advertised in

LADIES' HOME JOURNAL
WOMEN'S HOME COMPANION
DELINEATOR
DESIGNER
PICTORIAL REVIEW
VOGUE
HARPER'S BAZAR
PHOTOPLAY

Gainsborough

Genuine **HAIR NET**

The Net of the Life-Like Lustre

Ask for this attractive package! It guarantees you the very utmost in hair net quality—a garden of price!

THE LARGEST SELLING HAIR NET IN THE WORLD

WECO Product

Prices:

The Strong Invisible Single Strand (Cap or Fringe)....10c
Double Strand (Cap or Fringe)....2 for 25c
Grey and White (Cap or Fringe)....20c each

Buy by the Dozen in Convenient Packages

You may find it more desirable to buy Gainsborough Hair Nets in package of a dozen. Dealers are urged to keep assortments of styles and shades constantly in place. Patronize the dealer who displays the Gainsborough Cabinet. For he shows his good judgment in giving you the utmost in hair net value!

GAINSBOROUGH HAIR NETS and all other WECO products are on Sale at the Stores where you would expect to find the best. If your dealer hasn't them yet, ask him to order some To-day from:

For the Drug Trade
The Lyman Bros. & Co., Limited, Toronto, or
Lymans, Limited, Montreal.

For the Dry Goods Trade
Greenshields, Limited, Montreal.

Our Toronto Factory now in operation!

DOUBLE SAVINGS At The Botnick Bros. ANNUAL JUNE SALE

Every buyer on Saturday was a pleased buyer. Every buyer from now on will be still better pleased. New items brought forward every day, priced at the last word in extreme Reductions.

Ladies' and Misses' Wear

One lot of Ladies' Jumpers, made of Palm Beach and linen, in plain and check pattern. Regular $2.75. Sale price..... **$1.49**

One line of Ladies' House Dresses. Regular $2.00. Sale price..... **$1.00**

One lot of Ladies' Voile and Gingham Afternoon and Street Dresses. Regular to $7.50. Sale price..... $3.98, $2.98 and **$1.98**

One lot of Ladies' Poplin and Linen Skirts. Regular $3.00 to $5.00. To clear, **$1.00**

Another lot of Ladies' Pleated Serge Skirts, also plaid and plain navy. Regular $7.50. Sale price..... **$2.98**

LADIES' WAISTS

A large assortment of Ladies' Crepe de Chine, Georgette, Tricolette and Silk Waists. Regular $5.00 to $7.50 values. Sale price..... $3.98, $2.98 and **$1.98**

Ladies' Summer Vests. Sale price, each..... **19c**

Ladies' Night Gowns, in pink and white, Sale Price..... **69c**

Ladies' Black Sateen and White Cotton Underskirts, with embroidered bottoms. Reg $5.00, Sale Price..... **98c**

Ladies' and Children's Cotton and Lisle Hose. Sale price..... 29c and **19c**

Ladies' Summer Gloves. Sale price, each..... 29c and **15c**

Children's Poplin and Check Summer Coats. Regular $3.50 to $5.00 values. Sale price..... 98c and **$1.98**

Children's Rompers. Regular $1.00. Sale price..... **69c**

Children's Play Suits, also Wash Suits. Regular $1.50. Sale price..... **98c**

MILLINERY SPECIALS

Ladies', Misses' and Children's Dress and Outing Hats greatly reduced to clear, ranging from..... 49c to **$3.98**

Now is your time to get your Hat at a quarter of the regular price. Come—we'll prove it.

Ladies' Silk and Silk Lisle Hose. Regular 75c. Sale price..... **49c**

Another line of Ladies' Pure Silk Thread Hose, guaranteed first quality, in all shades and sizes. Regular $2.00. Sale price..... **98c**

Table Oilcloth. Regular 75c. Sale price, yard..... **49c**

Table Linen. Regular $1.00 and $2.50. Sale price..... $1.29 and **69c**

Dark Indigo Prints and Gingham. Regular 40c and 45c. Sale price..... **25c**

Pure Linen Towelling. Regular 35c. Sale price..... **19c**

MEN'S WEAR

Men's Tweed and Worsted Pants. Regular $2.50 to $3.50. Sale price.... $2.49, **$1.98**

Another line of Tailor-Made Stripe, Worsted and Serge Pants. Regular $5.50 to $7.50. Sale price..... $3.98 and **$2.98**

Men's Overalls and Smocks, best quality and made by the best makers. Regular $2.50 and $3.00. Sale price, $1.98 and **$1.49**

Men's Work Shirts, in different shades. Regular $1.50. Sale price..... **98c**

Men's Dress Shirts. Regular $1.75. Sale price..... **$1.19**

One line of Men's Silk Front Shirts, also pure silk stripe, in pongee and silk poplin. All from the best makers. Guaranteed fit and quality. Regular prices from $3.50 to $7.50. Sale price..... $3.98, $2.98, $2.49 and **$1.98**

Men's Police and Cross-Back Braces. Regular 75c. Sale price..... **39c**

Men's Zimmerknit Bathing Suits, good weight and quality. Regular $2.00. Sale price..... **$1.39**

Men's Belts and Silk Ties. Regular $1.00. Sale price..... **49c**

Men's Mercerized Summer Sox, in black and brown, also Silk Sox. Regular 50c and $1.00. Sale price..... 49c and **25c**

Men's Khaki Pants. Regular $3.00. Sale price..... **$1.98**

Boys' Worsted and Khaki Bloomers, also Long Khaki Pants. Sale price..... $1.49 and **$1.25**

Children's Navy Blue Spring Reefers. Sizes 3 to 10. Regular $7.50. Sale price..... **$3.98**

BOOT AND SHOE DEPT. SPECIALS

Men's Black and Brown Calf Boots and Oxfords. Regular $6.50 to $7.50. Sale price, per pair..... $3.98 and **$3.49**

Another line of Men's Fine Calf and Kid Boots, black and brown, in different shapes and lasts, Goodyear welt. Regular $8.50. Sale price..... **$4.98**

Men's Dress Boots. Regular $5.00. Sale price..... **$2.98**

Men's Work Boots. Regular $4.50. Sale price..... **$2.98**

Boys' and Youths' Dress Boots. Regular $3.50 and $4.50. Sale price, $2.49, **$1.98**

Boys' Boots. Sizes 8 to 10½. Regular $2.75. Sale price..... **$1.69**

Children's Running Shoes and Sandles for..... **98c**

Boys' Running Shoes. Sizes 11 to 13..... **$1.19**

200 pair of Ladies' High-Grade Oxfords and Strap Slippers, black and brown kid and calf-skin, patent leather; also combination grey and black patent. Regular $5.00 to $7.50. Your choice at Sale price..... **$2.98**

A beautiful line of Ladies' White Canvas Oxford and Strap Slippers. Regular $4.00. Sale price..... **$2.49**

One line of Ladies' Vici Kid and Satin Slippers, Goodyear welt. Regular $7.50. Sale price..... **$3.98**

Men's Running Shoes, sizes 6 to 10, for..... **$1.49**

Children's Patent Leather Slippers. Sale price..... **$1.49**

Misses' Patent Leather Slippers, one and two straps. Regular $3.50 and $4.00. Sale price..... $2.49 and **$1.98**

Infants' Kid Moccasins and Buttoned or Laced Soft Shoes, with patent leather bottoms, in white, black and brown. Regular 50c and $1.00. Sale price..... 50c and **25c**

Ladies' and Gents' Carpet Slippers, very comfortable. Regular $1.00. Sale price, pair..... **49c**

FARES REFUNDED

We refund railroad fares to out-of-town customers whose purchases amount to $10.00 or over on presentation of their return tickets.

BOTNICK BROS., 432 George Street

BANDITS RELEASE LAST OF CAPTIVES

TSAOCHWANG, June 12.—(Canadian Press.)— Eight captives, the last of the foreigners kidnapped by Chinese bandits, who held up the Shanghai-Peking express near Suchow, on May 6, and held prisoner at the Paotzulu mountain headquarters of the outlaws since that time, were released to-day.

Turks and Allies Form Agreement.

LAUSANNE, June 12 (Canadian Press). — The Turks and the Allies at yesterday's session of the Near East Peace Conference remained steadfast to their divergent views on the Ottoman debt, and the successful issue of the conference continues menaced.

The Allies late yesterday gathered together at a private meeting to consider the situation.

The Turks, at a lengthy joint meeting yesterday contended that to pay interest on the Ottoman debt in gold would amount to an annual expenditure of 35 per cent. of the debt, as the Turkish pound has depreciated to one-seventh of its par value, while the payment in French francs, worth about one-third of par, would be about the average between sterling and Turkish money.

Both the Allies and the Turks profess not to consider a rupture of the conference imminent, but each side realises the delicacy of the situation.

EMPLOYEES UPHELD.

WASHINGTON, June 12.—(Canadian Press).—The challenge of the Kansas Court of Industrial Relations, made by the Charles Wolff Packing Company of Topeka, a subsidiary of the Allied Packers, was sustained by the Supreme Court yesterday on the ground that the business of the company was not clothed with such a public interest as to give the State the authority to regulate the wages paid by the company.

The court did not pass upon the broad question of the constitutionality of the Industrial Relations Court.

Chief Justice Taft, in delivering the opinion, placed emphasis upon the importance of the freedom of contract between employer and employees, and declared it could only be impaired by a Legislature when the business is affected with a public interest.

If you feel "out of sorts," sluggish and weary

If you feel "out of sorts," sluggish, weary and irritable; if you lack the spirit and sparkle and the ability to do your work with the same brightness and cheerfulness that you see in others, it is probably because your organs are not generating enough vital energy.

If your blood lacks the normal amount of the elements that are necessary in the production of vital energy, it is not possible for you to feel strong, industrious and sprightly; you are bound to tire quickly, feel downcast and find it difficult to take proper interest in your work or your favorite recreations.

If you are not feeling as "fit" as you would like to; if you are in need of reinvigoration, you should take Wincarnis for a week or so. You will probably be surprised and delighted at the promptness with which this general tonic and restorative will enrich your blood, strengthen your nervous system and relieve your feeling of general debility and exhaustion. Physicians are prescribing Wincarnis because of its great virtue as a tonic and reconstructive.

Wincarnis

The Reconstructive Tonic

$1.50 a bottle *At all good druggists*

Write today for free interesting booklet:

COLEMAN & COMPANY, "CANADA", LTD., 67 Portland Street Toronto

SUMMER DRESS NOVELTY

NEW YORK, N. Y., June 12 (United Press).—The white cotton blouse is again coming into it's own despite the popularity of the highly colored costume blouse. The white blouse of this season is invariably pleated, the pleats often forming the entire blouse.

Voile is one of the most effective materials for the pleated blouse and is often combined with Irish crocheted lace. For instance, a pleated voile blouse will have it's rounding neckline and very short sleeves finished with bands of Irish lace. Where the lace is such that it will not form the rounding neckline, the high, square neckline is used.

Organdy Over Silvercloth

Among the loveliest of the summer evening gowns are those of organdy made over silver slips. There is a pretty model that is extremely popular with the younger girls which I shall describe.

The frock is of lavender organdy made over a slender slip of silvercloth. The bodice of this frock is snug-fitting, with rounding neck and armholes outlines in narrow silver ribbon. The skirt is bouffant and is trimmed here and there with pastel colored flowers of silk. Silvercloth glistening through the organdy gives a very beautiful effect for the dance frock.

The Tut Hair-bob

The Parisians are introducing the Egyptian hairbob to correspond with the Egyptian frock. The hair is parted in the center and brushed close to the head and back of the ears permitting the ears to show. The bob is then curled upwards in bushy effect around the sides and back of the head. Egyptian earrings with dull colored stones and scarabs are worn on the ears and the lobes of the ears are usually touched up a bit with rouge.

Sleeveless Sweaters Popular

Sleeveless sweaters are more popular this season than the slip-ons. One sees them on the golf links worn over blouses with the front and back of the sweater often of contrasting design or material. Sometimes brush wool is used for the front with plain wool of the same shade forming the back. Again the front may be embroidered in contrasting colors or stitched in all-over design which gives a padded effect.

Necks are usually low and V-shaped, so that the frill of the blouse may show. Norfolk effect are very trim when made in sleeveless effect and worn with the tailored blouse.

Camouflaging the Bathing Suit

One-piece bathing suits are camouflaged by detachable drapery so that the beach censor imagines one is clad "within the law," when zip! off comes a little rubber shawl and Milady romp sinto the water in a snug-fitting one-piece suit.

ESCAPED CONVICT HAS BEEN APPOINTED JUDGE

BUENOS AIRES (By mail to United Press).—An escaped convict should not act as a magistrate—is the belief of the people of the Territory of the Pampa Central.

There is no Arsene Lupin story in the appointment of a man escaped from states prison to the post of judge of the township of Monte Nievas, an important agricultural community. The appointee did not falsify his documents, he had not changed his name, nor had he redeemed by a long, honest Valjean life his former more or less petty misdemeanors.

His presence was tolerated for reasons which the police authorities of the territory may have to explain, and the impunity with which he counted encouraged them to let him have the vacancy of judge. No doubt it was believed that he would have a very useful knowledge of the ways of miscreants.

Those humdrum persons who never were in jail felt that the new judge might not be quite so sympathetic towards their little prejudices, such as property rights, security of life and limb, and so forth. So all the civic associations have taken up the hue and cry against the convict-judge, and there is a chance that the governor of the state may reconsider.

NO LIBERAL CANDIDATE.

KINGSTON, Ont., June 12. — (Canadian Press).—Mrs. John MacGillivray, who was nominated Friday night by Kingston Liberals to oppose W. F. Nickle, K.C., Conservative, and who asked for a few days to consider the matter, announced yesterday that owing to private reasons she could not be a candidate.

HOT WAFFLES MAKING A BIG HIT IN JAPAN.

By CLARENCE DUBOSE

TOKYO (By mail to United Press).—American waffles and hot cakes are making a big hit in the Japanese capital—and you get all the maple syrup you want with 'em, too.

However, foreigners here are convinced that this maple syrrup generosity is too good to last. Before long one of the Japanese waffle kings will remember or be told about the niggardly measurements of syrup doled out in the automats in America, and then another joy will be taken out of life in the Orient.

The first waffles shop was opened in Tokyo recently. The Japanese flocked to it, as they always do to everything new. They are as keen for novelty as a Sunday crowd at Coney Island. They'll try anything once or twice, and come often and stay long if they like it. The waffle pioneer put up elaborate charts and signs and diagrams explaining all about this new, strange creature.

The Japanese, of course, knew nothing about waffles. But he told 'em. He told 'em all—and then some.

Well, the first week this bright boy was turning 'em away. The second week he built an annex to his place, and still couldn't accommodate the would-be waffle'ers. The third week he had half a dozen competitors—and now they've stolen his stuff all over town.

CANADIANS A LINK FOR PEACE OF WORLD

ELMIRA, N.Y., June 12.—(Canadian Press.)—Canadians as a people understand England by instinct and they also understand the people of the United States better than any other people. Canada in years to come can be, and I believe will be, a powerful link in a welded chain of English-speaking peoples who will preserve the peace and prosperity of the world," said Sir Robert Falconer, president of the University of Toronto, speaking here yesterday at the annual commencement of Elmira College for Women.

CENSORSHIP IN BULGARIA.

LONDON, June 12. — (Canadian Press).—There is no independent confirmation of the report that former Premier Stamboulisky of Bulgaria is besieged in his native village of Slavovitza, nor any reliable news of his whereabouts or his fate. Sofia was silent yesterday, no despatches being received of a late date from that city, and it is inferred that a censorship is active.

FAIRY SOAP

HELPS THE BODY BREATHE

Its mild lather refreshes and clears the pores enabling them to discharge impurities and carry oxygen to the blood as nature intends.

MADE IN CANADA

THE E. B. EDDY COMPANY LIMITED FAIRBANK HULL MONTREAL

Men Like It For Toilet and Bath

Persons of middle life and those on the borderland of old age find great benefit in

Vin St-Michel

(ST. MICHAEL'S WINE)

as a general tonic and preventive of stomach troubles.

AT DRUGGISTS ONLY

FLOWING GOLD

REX BEACH

COPYRIGHT 1922 BY REX BEACH

PRINTED BY ARRANGEMENT WITH METROPOLITAN NEWSPAPER SERVICE, NEW YORK

BEGIN HERE TODAY

Calvin Gray occupies the Governor's suite in the Ajax, the most expensive hotel in Dallas. He introduces himself to the hotel manager, to the president of the largest bank and to the mayor of Dallas. The leading newspaper gives a writeup to Calvin Gray, "globe trotter, soldier of fortune and financier." To the hotel manager Gray admits that he is Colonel Calvin Gray. In the hotel dining room Gray meets an old friend, who is vice president of the biggest jewelry house in Dallas. Gray offers to go to Ranger and try to sell some valuable diamonds to Gus Briskow, who has struck oil.

NOW GO ON WITH STORY

"Excellent! There no longer is any question about my going," Gray announced, firmly "I am bored; I am stale; a thrill, of whatever sort, would stir my blood."

"Don't be silly. How could I pay you if you did go?"

"Um-m!" This idea, it seemed had not occurred to Mr. Gray. It was plain that money meant nothing to him.

"You see? We couldn't permit—"

"I have it. We'll divorce friendship and sentiment entirely from the discussion and reduce it to a strictly business basis. You shall ease your conscience by paying my traveling expenses. The emotional suspense that I undergo shall be my reward. I'll take my commission in thrills."

This offer evoked a light laugh tram Gray's guest. "You'd get enough of 'em," he asserted. "I'll advance a mild one, on account, at this moment. Notice the couple dining at the third table to your left." Gray lifted his eyes. "What do you see?"

"A rather well-dressed, hard-faced man and a decidedly attractive woman—brunette. There's a suggestion of repressed widowhood about her. It's the gown, probably. I am not yet in my dotage, and I had seen her before I saw you."

"She's living here. I don't know much about her, but the man goes by the name of Mellow."

"No thrill yet."

"He's been hanging about our store for the past month, making a few purchases and getting acquainted with some of the clerks. Wherever I go, lately, there he is. I'll wager if I took tonight's train for Ranger, he'd be on it."

Calvin Gray turned now and openly stared at the object of Coverly's suspicions. There was an alert interest in his eyes. "You've cinched the matter with me," he declared, after a moment. "Get out your diamonds tomorrow; I'm going to take the night train to Ranger."

Later that evening, after his guest had gone, Gray took occasion deliberately to put himself in Mellow's way and to get into conversation with him. For the better part of an hour the two men smoked and talked, and had Coverly overheard their conversation his blood would have chilled and he would have prematurely aged, for his distinguished host, Calvin Gray, the worldly-wise, suave man of affairs, actually permitted himself to be pumped like a farmer's son.

Once Gray was in his rooms, however, his manner changed, and into his eyes there came a triumphant glitter. Hastily he rummaged through one of his bags, and from a collection of trinkets, souvenirs, and the like he selected an object which he examined carefully, then took into the bathroom for further experiment.

CHAPTER III

Bob Parker Comes Home

OLD Tom Parker was a "type." He was one of a small class of men at one time common to the west, but now rapidly disappearing. A turbulent lifetime spent in administering the law in a lawless region had stamped him with the characteristics of a frontier officer.

Among the late comers to Wichita Falls, where he lived, Tom was known as a quiet-spoken, emotionless old fellow with an honorable past. It was not generally known that he was a kind and indulgent father and had a daughter whom he worshiped with blind adulation. This ignorance was not strange, for Miss Barbara Parker had been away at college for four years now, and during that time she had not once returned home.

There was a perfectly good reason for this protracted separation of father and daughter; since Old Tom was no longer on pay, it took all he could rake and scrape to meet her bills, and railroad fares are high.

Tom carried on a nominal fire-insurance business, but as a matter of fact the tiny two-roomed frame structure that bore his painted sign was nothing more or less than a loafing place for him and his rheumatic friends.

The time came, however, when he

"WE'LL BE PARTNERS, DAD."

was forced to shed his habit of slothfulness as completely as a snake sheds its skin, and that was during the week before "Bob's" arrival. Then, indeed, he swept and he dusted, he mopped and he polished, he rubbed and he scrubbed, trying his best to put the house in order.

On the day set for Bob's arrival Tom had his dishes washed and his things in order long ere the town was awake. Then he went down to the office and waited—with the jumps. Repeatedly he consulted his heavy gold watch, engraved: "With the admiration and gratitude of the citizens of Burlingame. November fifth, 1892." It was still two hours of train time when he locked up and limped off toward the station, but—it was well to be there early.

Of course he met Judge Halloran on the street— he always did—and of course the judge asked when "Bob" was coming home. The judge always did that, too. Old Tom had lied diligently to the judge every day for a month now, for he had no intention of sharing this day of days with a tiresome old pest, and now he again made an evasive answer.

It was only upon occasions like this meeting that "Bob" kissed her father, for she had been reared as a boy and taught to shun emotional display.

"Oh, daddy, it has been a long time!" Those were the first words either of them had spoken.

Barbara was anything but boyish to look at; quite the opposite, in fact. She was delightfully feminine from the crown of her smart little traveling hat to her dainty French heels, and although her suit was not expensive, it was worn with an air and was perhaps as fetching as any that had ever come to Wichita Falls.

"Well, son, there's a boom on and the town has grown some; but I guess things are about the same as when you left 'em." Tom spoke with pride and satisfaction as he paid the driver, took Barbara's suitcase, and opened the gate for her.

The girl turned from her first long, appraising gaze at the modest home. No change, indeed! The paint on the house was peeling, gutters had rusted out, some of the porch flooring had rotted through, the yard was an unkempt tangle of matted grass and weeds and neglected shrubbery.

"It hasn't changed a mite," she said, bravely.

A moment later she paused upon the threshold, tense, thrilled, apparently speechless. This time it was more difficult to counterfeit an exclamation of joy.

"Why, everything is right where it belongs! How wonderfully you've kept house! You must have a perfect jewel of a girl, dad!"

"I let Aunt Lizzie go 'bout three years back," Tom explained. "She got—shiftless and I been sort of batching it since. Clean, though, ain't it?"

Barbara turned; blindly she walked to the center table and buried her face in a bouquet of wild flowers garnered from the yard. She held it there for a moment before she spoke. "You—didn't even forget that I love blue-bonnets, did you, dad?"

"Bob's" room was saved for the last, and Old Tom stood back, glowing at her delight. He could not refrain from showing her his blackened thumb-nail—the price of his carpentry—for he hoped she'd kiss it. And she did.

Not until she had "shooed" him out and sent him downstairs, did she give way to those emotions she had been fighting this long time; then her face grew white and tragic. "Oh, daddy, daddy!" she whispered. "What have I done to you?"

Tom Parker had raised his girl like a son, and like a son she took hold of things, but with a daughter's tact. Her intuition told her much, but she did not arrive at a full appreciation of the family affairs until she had the house running and went down to put his office in order. Then, indeed, she learned at what cost had come those four expensive years in the East, and the truth left her limp.

Tom was mortgaged to the hilt, his royalties were pledged; a crow could not pick a living out of his insurance business.

Something had to be done, and quickly; a new hand was needed to mend the family fortunes. Barbara determined to lend that hand.

After a fortnight of careful consideration she decided to enter the oil business and deal in leases.

"We'll be partners, dad. You run the insurance and I'll be the lease hound."

"Say—" Tom's eye brightened. "I'll put a desk right alongside of mine—a little feller, just your size—and a nice lounge in the back room, where you can lay down when you're tired. You been away so long it seems like I can't have you close enough." Another thought presented itself, and he manifested sudden excitement. "I tell you! I'll get a new sign painted, too! 'Tom and Bob Parker. Real Estate and Insurance, Oil Prop'ties and Leases.' Gosh! It's a great idea, son!"

CHAPTER IV

In Ranger Town

A YEAR before this story opens the town of Ranger, Texas, consisted of a weatherbeaten, run-down railroad station, a blacksmith shop, and a hitching rail, town enough, incidentally, for the limited number of people and the scanty amount of merchandise that passed through. The few farms and ranches round about were scattered widely, and life thereon was a grim struggle against heartbreak, by reason of the gaunt, gray, ever-present specter of the drought.

Geologists had claimed for some time that there must be coal in these north Texas counties, a contention perhaps based upon a comfortable belief in the law of compensation.

(Continued in Our Next Issue)

Moir's Chocolates

Mr. Geo. S. Moffat, 166 Adelaide St. West, Toronto, Ont.
Ontario Representative. 69

ANTI-UNIONISTS

(Continued from Page 1)

Jocular Greetings.

The verdict of the Presbyterian Assembly on Church union caused general satisfaction at the Toronto Methodist Conference to-day.

"You fellows are beginning to look like Presbyterians already," was the jocular greeting of one pastor to a group of ministers, and all wore smiles. "This looks like getting somewhere," said Rev. T. W. Neil, secretary of the Methodist Social Union. It means that the divisions and duplications that we have been deploring will largely cease to exist. It means also that we will be able to solve our problems of town work and suburban extension. The history of the fight for Church union which ended in victory for its advocates at Port Arthur last night extended over a period of twenty years. It joins the Methodist, Presbyterian and Congregational Churches into a United Church of Canada. Numerically, the Methodist and Presbyterian Churches are two of the three strongest churches of the Dominion, the other being the Church of England.

Proposals for union were accepted without any serious opposition by the Methodists and Congregationalists, but a long and determined struggle marked its progress in the ranks of the Presbyterians. Twice it was sent by the General Assembly to its people. In 1911 the vote stood 113,000 for union and 50,000 against, and in the following year it was decided to postpone action until after the war. The question was brought forward by the Assembly in 1921, and it once more went on record favoring amalgamation, although there was a strong influential and active element in opposition.

Always ready—always as rich and as good as the day it is drawn from fine, healthy cows. Your grocer can supply you any time. There are *four* convenient sizes.

Write for Free Book of Recipes

The Borden Co. Limited
MONTREAL

E-11-23

Borden's
ST. CHARLES MILK

OVER 300 NAMES ADDED TO LISTS

More Than 400 Applied For the Privilege of Franchise.

More than three hundred names were added to the voters' lists of the City of eterboro at the sittings of the Courts of Revision which ended on Saturday night.

With three candidates in the field, the people of Peterboro have begun to wake up to the fact that an election of considerable importance is just off the stage. A few awoke early enough last week to place their names on the lists.

The registrations in the wards were: North 65; East 37; Central 52, West 96;; and South 80.

More than 400 made application to have their names added, but 100 of these either neglected to appear at the Court of Revision or failed to establish their claims to be included in the lists.

British Interests Now Control Bagdad Railway

LONDON, June 12 (Associated Press) —The recent sale to British financiers of the Anatolian section of the Bagdad Railway and its branches to Angora and Konia is one of the biggest commercial deals in recent years.

The syndicate headed by Baron Rothschil, Baron Schroder, Baring and Company and Llodys Bank which purchased the holdings from the Bank des Chemins des Lignes Orientaux will immediately advance $25,000,000 to start the rebuilding of the lines. Under the agreement with the bank the British promoters must not only supply the capital to rebuild a great part of the 900 miles of the Antolia Railway destroyed by the Greek retreat, but also must build more than 1,200 miles of new lines required by its original concession, notably the Berlin to Bagdad line.

The total investment will be much more than $25,000,000. In British circles the concessions granted by the Angora Government to Colby M. Chester, a retired American Rear-Admiral, are characterized as a fanciful dream in comparison with the acquisition of the British promoters.

COUNTY COURT'S BRIEF SESSION

Applications for Naturalization Were Features of June Sittings This Afternoon.

Frank Christopher, a laborer living on Parnell street, and Abraham Aboud, a drygoods merchant living in Havelock, will be recommended by Judge Huycke for admittance to full Canadian citizenship. The application of George Salome, also of Havelock, was laid over for further information by Judge Huycke at the sessions of the County Court this afternoon.

Mr. Christopher was born in Italy. Both here and in his native land he had never been in trouble with the police. Mr. R. C. Braund testified he had known Mr. Christopher for many years and had found him to be honest, industrious and law-abiding.

Abraham Aboud started life in Syria, hard by Jerusalem. He came to Canada in 1901, and lived "three hours in Quebec." Before moving to Havelock in 1907 he had spent the intervening years in Brockville, Madoc and Norwood. He was a member of the Greek Catholic or Eastern Church before coming to this country and in Havelock attends the Roman Catholic Church. Ex-Reeve William Matheson gave evidence that Aboud was a good citizen, had built up a business in Havelock, and was generally respected

Aboud was quite sure that he knew something about Canadian institutions but he was unable to name the Premier of Canada when asked by Mr J. R. Corkery, who appeared for both Christopher and Aboud. One fact he was possessed of was that "Canada is a good country."

Judge Huycke asked him whether he was a relative of the soldier from Havelock who was killed in the war. Aboud said he was a cousin, and his brother in Madoc also enlisted in Peterbo.

"There's good stuff in the family somewhere," His Honour remarked. "He doesn't seem to know anything about our government. That is the one weakness in his case, and it is a great weakness. It is necessary not only that he should be a worthy citzen but also an intelligent citizen."

Aboud is unable to read and write, but he understands figures, and can write them and his own name. Judge Huycke decided that he would endorse Aboud's application.

During the war George Salome was attending to his business, he told Judge Huycke, and for the present, at any rate, Salome's petition for naturalization is deferred.

The Grand and Petit jurors were dismissed shortly after the opening of court, when His Honour stated that there were no cases on the docket. The Grand Jurors accepted the option of postponing until the next court the inspection of public institutions, and dispersed with the main body of jurors.

ADVENTURERS IN SOUTH SEAS

PAGO PAGO, American Samoa, June 12 (Associated Press). The American barkentine Narwhal, manned by a company of "gentlemen adventurers" seeking stirring life and motion picture films in the South Seas, recently arrived at Apia, British Samoa. The party will proceed for New Caledonia, the Ellice Islands, the New Hebrides, the Solomon Islands, New Guinea and Guam.

WASHING MEAT.

Never wash meat more than is necessary, particularly chicken or game, because it has a tendency to destroy the natural flavor.

EXCRUCIATING PAINS, CRAMPS

Entirely Remedied by Lydia E. Pinkham's Vegetable Compound

Eberts, Ont. — "I started with cramps and bearing-down pains at the age of eleven years, and I would get so nervous I could hardly stay in bed, and I had such pains that I would scream, and my mother would call the doctor to give me something to take. At eighteen I married, and I have four healthy children, but I still have pains in my right side. I am a farmer's wife with more work than I am able to do. I have taken three bottles of Lydia E. Pinkham's Vegetable Compound and I feel that it is helping me every day. My sister-in-law, who has been taking your medicine for some time and uses your Sanative Wash, told me about it and I recommend it now, as I have received great relief from it."—Mrs. NELSON YOTT, R. R. 1, Eberts, Ont.

Lydia E. Pinkham's Vegetable Compound is a medicine for ailments common to women. It has been used for such troubles for nearly fifty years, and thousands of women have found relief as did Mrs. Yott, by taking this splendid medicine.

If you are suffering from irregularity, painful times, nervousness, headache, backache or melancholia, you should at once begin to take Lydia E. Pinkham's Vegetable Compound. It is excellent to strengthen the system and help to perform its functions with ease and regularity. C

MAKE FIRST SHIPMENT OF DUSTLESS SWEEPERS

Three Machines Left the "Dominion" Plant Here on Monday.

On Monday a shipment of three Dustless Sweepers from the plant of the Dustless Sweeper Company, the first shipment after some years of investigation and engineering in producing a perfect dry street cleaner, presages a period of activitiy for this organization that from inquiries and orders received means an unusual volume of business. The various devices controlled by the company have recently been gone into by prominent engineers in various lines of activity and the impressions created have been most favourable.

This is an industry which any city might be proud of and is the result of strenuous efforts put forth by men who do things.

The creating of an industry of this kind requires a vast amount of determination and business acumen and the obstacles to be overcome in a project of this kind requires the most careful and cleanest of business methods.

Congratulations are being received from many who have followed the activities of the company and who wish them the success the promoters deserve.

REG. TURNER'S RICE LAKE FISH STORY

Proving That Something is Always Taking the Fun Out of Life.

"We can't get our dock in until we get the fish out" is the first and undoubtedly the shortest and most pointed fish story of the season. Reg Turner is its author. Evidently it as inspired by experiences at Rice Lake where Mr. Turner recently bought a fine cottage south of Keene He has been fursing it up with flower beds and paint and other Turner touches including the dock; and to facilitate this work he has requested the help of his neighbours, as soon as the fishing season opens, in order that he may put in the pier and piles for the dock. "Andy Gump and his handsome friends Old Timer will have to go some to beat that one" remarked Mr. Turner.

ENGLISH TOFFEE
cup granulated sugar.
cup water.
Pinch of salt.
teaspoon ground ginger.
cup butter.
1 cup corn syrup,
cup light brown sugar.

Mix ingredients and after it comes to a boil cover kettle for five minutes. Cook until a few drops in cold water will form a firm ball. Add one-half cup of Brazil nuts, cut in pieces, and one-half teaspoon lemon extract, and pour in small buttered pan so that it will spread to a three-quarters inch thickness. When cold cut into inch squares and wrap in wax paper.

That Gleaming Hair Comes From Using Olive Oil Shampoo

Today you see beautiful hair everywhere. Hair that gleams. Women who have it have learned an important secret. They use the famous olive oil shampoo Hair experts say that hair should never be washed without olive oil in the shampoo. For they say that dry, brittle hair results. And dull hair is never beautiful. Now you can have the olive oil shampoo in its most delightful form. Cheaply, at home. Just get a bottle of PALM-OLIVE SHAMPOO. At any drug store or department store. It quickly brings back the lovely sheen to your hair. Leaves it beautifully soft and glossy. You will marvel at the improvement.

Financial News and Views

Canadian Stock Exchange — And Mines — *New York Stock Exchange — And Curb Prices*

To-Day's Quotations and Opinions and Reviews of the Markets.

NEW YORK, June 12 (Special to The Examiner). — Nothing happened over night to force the stock market out of the narrow range in which active stocks fluctuated in the previous session. Some attention at the opening was attracted by developments in the reparation situation, but the general disposition of the market appeared to await further enlightening regarding the proposed negotiations. Specialties like American Ice and Famous Players scored good gains in the early dealings, but the price changes in the last also were without significance.

Special strengths in a number of individual stocks featured the first hour. Optimism over the outlook for a dividend increase at to-morrow's directors' meeting was behind the buying of New York Central, while expanding earnings furnished the impulse for the strength in Associated Dry Goods, and similar specialties. Wabash Preferred also was active around the business price on the current move reflecting the road's current prosperity. Based on the normal season at variation gross is running at the rate of $69,000,000 a year against the final figures of $75,662,000 in 1922. If normal seasonal variation were applied to the net for four months to 1st May, an estimate of $12.00 a share would be obtained for Class A Preferred, but such a showing is probably too optimistic. However, a reduction of each 1 per cent. of the operation ratio would mean an increase in the net of around $10.00 a share for this stock....Outside of equipment obligations Wabash has no maturities gations Wabash has no maturities to meet prior to 1939 except a subsidiary issue of $100,000. The opening of New York Central was up 5-8 from yesterday's close at 10. 1-2. U. S. Steel continued to sell off on the basis of unfavourable unfilled tonnage gossip.

Studebaker was at 111 5-8 off 1-2. Westinghouse 57 7-8 off 1-8, Pere Marquette 46 3-4 up 1-4, Pan-American Petroleum 74 1-4 off 1-4, General Electric 118 1-2 off 1-2, Baldwin 132 up 3-8, California Petroleum 109 3-4 up 1-2, C. P. 154 1-2 up 1-2, Louisville and Nashville 92 up 1, Southern Railway 36 7-8, Erie 13.

(Quotations supplied The Examiner by Nelson & Martyn, Stock Brokers)

NEW YORK STOCKS.

	High	Low	Close
Allied Chem....	70	69⅝	69⅝
American Can..	100⅞	98⅝	98⅝
Amer. Loco.	142	141	141½
Amer. Smelters.	63⅛	61¾	62¼
Amer. Woollen	91⅞	90¾	90¾
Anaconda Copper	46	45½	45½
Atchison R. R. .	102½	101⅝	101⅝
Baldwin Loco. .	133	130¼	130¾
Balt. & Ohio...	52⅜	51⅞	51⅞
Beth. Steel	52½	51⅞	51⅞
Cal. Pete.	111⅜	108⅝	108⅝
C. P. R.	154⅜	154⅜	154⅜
Cent. Leather...	25½	25¼	25¼
Chile Copper...	27½	27¼	27¼
Chandler	60	59 3-6	59⅜
Coca-Cola	82½	82¼	82¼
Corn Products .	133¾	131⅝	131⅝
Cuba Am. Sugar.	30⅝	30⅝	30⅝
Cuba Can. Sugar	13½	13¼	13½
Continental Can.	45¾	44⅞	44⅞
Cosden Oil	47¾	44⅜	44⅜
Crucible Steel ..	73½	71⅞	71⅞
Davison Chem...	32	29⅝	29⅝
Dome	38¼	38	38
Erie R. R.	13¼	12¾	12¾
Erie First	21	20¾	21
Famous Players	81⅞	80⅜	81¼
Gen. Asphalt...	31½	30½	30½
Gen. Motors ..	14⅞	14⅞	14⅞
Gulf State Steel	84½	82½	82½
Houston Oil	63	63	63
Int. Nickel.....	14¾	14½	14½
Int. Paper	43¾	43⅜	43⅜
A. I. C	22¾	22⅜	22⅜
Con. Gas	62¼	62⅛	62¼
Kelly Spring. ...	43½	41¾	42¼
Kennecott.	36¾	36½	36½
N. Y. Cen. 102		100¾	101¾
Prod. and Refin.,	41¾	40¾	40¾
Lehigh Valley	64¾	64¾	64¾
Mid. States	8⅞	8½	8¾
McIntyre..	19⅞	19⅜	19¾
Missouri Pac.	15½	15½	15½
Mex. Seaboard ..	17¾	17¾	17¾
NY NH & H	18¾	18	18
Nor. Pac.	74	73½	73½
Nor.-Western	81	81	81
Pennsylvania	45	44⅜	44⅞
Pan-Amer. A	74⅝	73	73
Pan-Amer. B	69¼	67¾	67¾
Reading	77¾	76¾	76¾
Republican	51	50⅞	51
U. S. Rubber	50¼	49	49⅛
Royal Dutch	47¾	47½	47½
Rhode Island	33	32½	32⅞
Retail Stores	78⅛	78⅛	78⅛
Sinclair	28¾	26½	26¾
Sears-Roebuck ..	77¾	77¾	77¾
Stan. Oil NJ	34¼	33⅝	33¾
South. Pac.	92	91¼	91½
South. Ry.	37⅝	36⅛	37
Studebaker	111⅝	110⅞	110⅞
St. Paul C	23¼	23	23⅛
St. Paul P.	40¾	39⅝	39⅝
Westinghouse	57⅜	56¾	56⅝
U. S. Steel	96⅛	95⅛	95⅛

CANADIAN STOCKS.

	High	Low	Close
Abitibi	22	21	22
Asbestos	87¾	87¾	87¾
Atlantic Sugar ..	20¾	20	20¾
Barcelona	22	21	22
Bell Tel.	125	121½	122
Brazilian	49	48⅜	49
Brompton	39½	39¾	39½
C. P. R.	158	158	158
Can. Gen.	101¾	101½	101¾
Can. Steam. C. .	16	15	16
Can. Steam. Pfd.	50	49	49
Cement	85	82½	85
Detroit United ..	75	75	75
Lawrentide	101¾	99¾	101½
Montreal Power .	125½	123	123½
Quebec Rly.	25	23	25
Riordan Paper ..	3	2	
Smelters	27½	27	27½
Span. River C. .	91¾	91	91¾
Span. River Pfd.	102¼	101¾	102¼
St. of Canada ..	74½	74	74
Toronto Rails ..	82	81¾	81¾
Twin Cities	80½	79⅜	79⅜
Winnipeg	36¼	33½	36¼

BANKS.

Hamilton 168	166¼	168
Imperial 185	184	185
Union 126½	125½	125½
Montreal 248	246	248
Royal 221	220	221
Molson's 174	173	173
Nova Scotia 263	262¼	263
Toronto 188	187	188

MONEY.

Sterling—4.60½.
Francs—6.42¾.
Lire—4.63.
Marks—12½.

MINES. GOLD

	Asked	Bid
Apex	4	3
Argonaut	92	91
Atlas	—	6
Baldwin	12	11¾
Buckingham	12	11
Chaput Hughes	8	7
Clifton	—	22
Con. West Dome	—	27½
Dome	—	3875
Dom. Kirkland	2¼	2
Goldale	—	62½
Gold Reef	3	2¼
Hollinger	—	1320
Hunton	—	11¾
Hattie	35	34½
Keora	13¾	12
Kirkland Lake	—	40
Lake Shore	—	350
McIntyre Mines	—	1935
Moneta	24½	24
Newray	—	41
Lorrain	21	19
Nipissing	610	600
Porc. Crown	13¾	12½
Preston	—	12¾
Teck Hughes	—	145
Vip. Con. Mines	—	51
Wakenda	—	4¾
Wasapika	7	5
West Tree	8½	8

SILVER.

Beaver	—	34½
Castle	—	24¾
Crown Reserve	—	61
La Rose	—	32
McKinley	18	17
Mining Corp.	—	275
Peterson Lake	13	12¾
Temiskaming	41½	40

CHICAGO GRAIN.

WHEAT.

	High	Low	Close
July 111	110	110¾
Sept. 109¾	108½	108¾
Dec. 111⅝	111⅜	111⅝

CORN.

July	81½	80⅝	80⅝
Sept.	77½	76⅜	76⅝
Dec.	67⅜	66⅜	66⅝

OATS.

July	39⅝	39¼	39¼
Sept.	41⅜	41	41
Dec.	38¼	37⅜	37⅜

WINNIPEG WHEAT.

Oct.—108¼.
July—116¾.

ACID STOMACH IS DANGEROUS

Sufferers From Indigestion or Stomach Trouble CUT THIS OUT

"Stomach trouble, dyspepsia, indigestion, sourness, gas, heartburn, food fermentation, gas, heartburn nine times in ten by chronic "acid stomach," says a well known authority.

Burning hydrochloric acid develops in the stomach at an alarming rate. The acid irritates and inflames the delicate stomach lining and often leads to gastritis accompanied by dangerous stomach ulcers. Don't dose an acid stomach wth pepsin or artificial digestents that only give temporary relief from pain by driving the sour, fermenting food out of the stomach into the intestines.

Instead, neutralize or sweeten your acid stomach after meals with a little hot water and Bisurated Magnesia and not only will the pain vanish but your meals will digest naturally. There is nothing better that Bisurated Magensia to sweeten and settle an acid stomach. It soaks up the harmful excess acid much as a sponge or blotting paper might and your stomach acts and feels fine in just a few minutes. Bisurated Magnesia can be obtained from any reliable druggist in either powder or tablet form. It is safe, reliable, easy and pleasant to use, is not a laxative and is not at all expensive.

SHANGHAI BUILDING SLUMPS

SHANGHAI, June 12 (Associated Press).—That Shanghai, despite hard times, continues to grow is to be gathered from the report that in 1922 new buildings to a value of 15,926,000 taels were erected. This marks a falling off, however, from the total of the preceding year of approximately five million taels. The report issued by the Commissioner of Public Works, says 5,457 new structors were erected of which 4,267 were Chinese houses and 84 building for foreigners.

History records that Sir Walter Raleigh once paid 600 pounds sterling for a pair of shoes, the equivalent of about $30,000 to-day.

RECOMMENDED & SOLD BY DRUGGISTS & OPTICIANS
WRITE FOR FREE EYE CARE BOOK MURINE CO. CHICAGO ILL

Deliciously Gratifying

CHASE & SANBORN'S

SEAL BRAND ORANGE PEKOE TEA

Sold in ¼ lb. & 1 lb. cartons — CHASE & SANBORN, MONTREAL.

WEEK-END GARDENS BOON TO STOCKHOLM

STOCKHOLM, June 12 (Associated Press).—The regular week-end exodus of 7,000 industrial workers armed with garden tools is one of the unique signs of spring now appearing in the Swedish capital. Every one of these amateur gardeners has his own "colony lot" in the large co-operative garden colonies situated in what appears to be country, though actually within the city limits. Here he grows his own flowers and vegetables, and finds a retreat from the factories and city streets.

The 7,000 colonists are grouped into fifty different garden sections in the outskirts of the city, and the administrative work is in the hands of co-operative garden societies. The plots of ground worked by individuals vary in size from 1,500 to 5,500 square feet and the rentals range from $2.50 to $15.00 for the season. Greens, vegetables, strawberries, and various other garden products are raised, enough to supply the worker's own table and to yield him a small profit beside.

FORMER GERMAN PRINCE STIRS IRE OF SOCIALISTS

BERLIN, June 10. — (Associated Press).—Prince Eitel Friedrich, the second son of ex-Emperor or Wilhelm II. of Germany, has recently created a number of new Knights of Honor in the Order of St. John, of which he is supreme commander for Brandenburg province, and has thereby created as well the usual annual uproar among the socialists.

There are several angles about this yearly action of the prince that the German radicals do not like, although they do not express any fundamental objections to the original organization itself, which dates back to the sixteenth-century days of Gregory the Great in Jerusalem.

In the first place, with the Hohenzollerns in the discard, the socialists disapprove of Eitel's action in still issuing high-toned parchment proclamations creating Knights of St. John which pretentiously start off with: "We, Wilhelm Eitel Friedrich Christian Karl, Prince of Prussia by the Grace of God," etc.

Secondly, the socialists regard "as monarchistic masquerading," the annual ceremony of knighting, with its flowing robes and plume-crested hats.

Yet capping the climax in the radicals' eyes is the fact that the new knights include not only officers of the old monarchial army but even members of republican Germany's new Reichswehr and Security police. Vorwaerts, the socialists' official newspaper, declares Eitel has created at least 233 knights this year, 36 of whom belong to the new army and navy.

The Order of St. John is said to be continuing its extensive charitable activities throughout Germany. Before the war it had established nearly half a hundred hospitals in this country besides two abroad.

LONELY ISLAND RESIDENTS LOOK ASKANCE AT RADIO

ST. KILDA, Outer Hebrides, June 12.—(Associated Press).—Although cut off from civilization since last August, for no steamer is able to fight its way through the storm and fog during the autumn and winter months, the 75 lonely inhabitants of this island look askance at the telegraph and will not use the wireless station which was built here during the war by the British.

Recently the West Highland steamer Hebrides sailed from the island of Lewis, the largest and most northerly of the Hebrides group, and thus broke St. Kilda's nine months' solitude by taking to it mails, provisions and other necessaries.

During their isolated months the islanders send their letters to Lewis in a novel and remarkable way. They put them in a tin canister in sheepskin buoys and launch them when there is a gale of northwest wind. Sometimes the buoys get blow out of their course and take the letters thousands of miles, but very often they cross the 60 miles stretch of sea to Lewis island safely, and are then posted from that place.

Continuous Grain Service

From 9.30 A.M. to 2.15 P.M. Direct from the Chicago Board of Trade.

We will accept orders for 1,000 bushels upwards, either for CASH or on margin. It is the ONLY way for grain dealers to protect their supplies. Our facilities are unparalleled. Wheat, Corn, Oats, Rye. Lard and Ribs are continuously quoted.

WE HAVE THE LATEST METHOD for quoting ALL markets on ALL Exchanges.

NELSON & MARTYN

BROKERS
332½ George Street
Suite "A"
'Phones—229J, 229W, 1736F and 1139W.

DUFFUS MOTOR SALES

USED CARS AND EXCHANGE

This is the right time to buy from us. We have a big line of used cars, practically all models. A number of other makes besides Fords

Terms cash or on deferred payment plan to responsible parties One-third cash and balance spread over twelve months if necessary

It will pay you to investigate. Our plan is your safeguard

Many of these cars will be sold with a privilege of returning them to us within a certain length of time after you purchase them, and the purchase price of the same will be allowed on any new or used car in stock.

BOILS

Made Him Sick and Miserable

Mr. Richard Zaienzoski, McLean, Sask., writes:—"I had been suffering continuously, with boils, for three years, and during that time I tried many different remedies without any success whatever. In spite of all my efforts I was compelled to go to the hospital. This was in the Fall of the year, and right in the busiest time of the season. Upon my return home it just took about two weeks until my neck and arms were again occupied by the boils which made me feel very sick and miserable.

One day one of my friends advised me to try Burdock Blood Bitters, and after I had used less than two bottles I was very much surprised at the result.

It is now over two years since I got in touch with B.B.B., and I have had no bother with boils since. I will recommend it to all persons suffering from any defect in the blood."

B. B. B. is manufacutred only by The T. Milburn Co., Limited, Toronto, Ont.

STRIPED and PLAIN

SKIRTS

For Summer Wear to be Sacrificed at

FROM

$2.50 UP

AT THE

PETERBORO LADIES' TAILORING COMPANY

283 GEORGE STREET
(Op. Grand Opera House)

RAILWAY TIME TABLES

CANADIAN NATIONAL RYS.

Corrected to date.)

No. 96—8.05 a.m., for Port Hope and Toronto
No. 98—8.22 a.m., for Lindsay, Blackwater Junction, Orillia, Midland, North Bay and Toronto.
No. 98—8.25 a.m., for Hastings, Campbellford, Belleville and points on the main line east.
No. 369—8.30 a.m., for Lakefield.
No. 92—12.04 a.m., for Lindsay, Port Hope, Toronto, Buffalo, making connections with the International Limited for London, Detroit and Chicago.
No. 100—12.15 p.m., for Hastings, Campbellford, Belleville and Ottawa.
No. 371—12.25 p.m., for Lakefield.
No. 95—5.36 p.m., for Lindsay, Orillia, Midland, North Bay and Toronto.
No. 373—5.40 p.m., for Lakefield.
No. 99—8.19 p.m., for Lindsay.
No. 94—9.10 p.m., for Port Hope, Montreal and Boston.

CANADIAN PACIFIC RAILWAY.

(Corrected to Date.)

GOING EAST—

11.59 a.m.—Norwood, Havelock, Bonarlaw, Tweed, Perth, Smith's Falls, Kingston, Ottawa, Montreal and intermediate points daily. On Sunday this trains proceed east only as far as Havelock.
8.30 a.m.—Indian River, Norwood, Havelock and Tweed. Daily except Sunday.
12.03 a.m.—Havelock, Tweed, Kingston, Perth, Smith's Falls, Montreal, St. John, Boston and New York. Daily except Saturday.
1.00 a.m.—Havelock, Tweed, Kingston, Perth, Smith's Falls, Ottawa.

GOING WEST—

4.21 a.m.—Myrtle, Toronto, Guelph, Goderich Hamilton, Galt, Woodstock, St. Thomas, London, Chatham, Detroit, Chicago and New York. Daily.
4.55 a.m.—Toronto (Yonge Street), Hamilton, Owen Sound, Teeswater and intermediate points. Daily except Sunday.
7.35 a.m.—Toronto, Hamilton, Brantford, Buffalo, Rochester, Boston, New York, Galt, Woodstock, London, Chatham, Detroit and intermediate points between Peterboro and Toronto. Daily except Sunday.
9.35 a.m.—Bethany, Lindsay, Orillia, Port McNicol and intermediate points. Daily except Sunday.
2.50 p.m.—Toronto, Hamilton, Brantford, Buffalo, New York, Galt, Woodstock, London, Windsor, Detroit, Chicago and intermediate points between Peterboro and Toronto. Daily.
6.50 p.m.—Lindsay, Toronto and intermediate points. Daily except Sunday.

ROGOW BROS. STYLE SHOP

Specials for Tomorrow's Shopping At ROGOW BROS. SHOP

A FRESH OUTBURST OF RATINE DRESSES.

Scores of Adorable, Fresh Frocks have just been added to our comprehensive collections. Frocks that are strictly in accordance with the mode, in that all are simple and smart, much of their distinctiveness resting upon the beauty of the fabric that develops them. Misses' sizes 14 to 20. Many original effects are carried out in Novel Stripes, Checks, Plaids, and Drop Stitch Weaves. Prices from ..... **$2.98 to $15.00**

GUARANTEED NORMANDY VOILE DRESSES, in beautiful shades. Sizes from 16 to 46 ..... Prices ..... **$5.00 to $15.00**

CANTON CREPE DRESSES, specially priced for To-morrow, Black, Navy, and a few other shades. Sizes 16 to 42.

SILK DRESSES, Navy and Black, to be Cleared To-morrow. Sizes 16 to 20 only. Reg. up to $35.00, for.. **$15.00**

WHITE SERGE PLEATED SKIRTS for To-morrow's Special Shopping. All sizes. All Pure Wool, at **$6.98**

Come and See Our Good Line of LADIES' SUITS, made of Blue and Black All-Wool Tricotine. Were regular up to $69.00, to clear To-morrow at ..... One Price **$27.50**

3 EXTRA SPECIALS

IN GINGHAM AND VOILE DRESSES. All shades and sizes from 16 to 44. Regular $4.98. Must be cleared To-morrow at **$4.98**

IN HOSIERY

We have the famous Guaranteed "Venus" Hosiery, in all shades and sizes. All made of the very best Silk. Price ..... **$1.75 to $2.50**

Other Lines, like Butterfly, Monarch Knit, Zimmerknit, London Lady, Queen Quality, in all sizes and shades, to be cleared To-morrow. All Pure Silk ..... Regular $1.98, at **$1.29**

Special attention given to out-of-town Customers

ROGOW BROS.

440½ George Street — *Corner Brock and George Sts.*

TORONTO MOVED TO THIRD PLACE

Defeated Reading in Hard Hitting Game Yesterday —Newark Won a Fast Contest.

READING, Pa., June 12 (Canadian Press). — Toronto defeated Reading, 7 to 3, yesterday, and crowded the locals out of third position in the League standing. Reynolds, young Georgetown College pitcher, held the Keys to eight scattered bingles. Fred Thomas got a home run. Score:

Toronto	400000003	7	13 1
Reading	000120000	3	8 0

Reynolds and Vincent; Bozmann, Smallwood and Lynn.

Newark 5, Syracuse 1.

NEWARK, June 12 (Canadian Press). — "Cue-Ball" Ellis was in great form yesterday, and the Bears took the first game of the series with the Syracuse Stars, 5 to 1. It was the fastest game played here this season. Ellis allowed but four hits. He received errorless support. Score:

Syracuse	000100000	1	4 3
Newark	10000004x	5	8 0

Dubuc and McKee; Ellis and Dubuc.

CLEVELAND HAD BEST OF YANKEES

Sherrod Smith Won His First Game of the Season —Ruth Given Four Complimentaries.

NEW YORK, June 12 (Canadian Press). — Cleveland defeated New York in a hotly contested game here yesterday by a score of 4 to 3.

Sherrod Smith, formerly of the Brooklyn Nationals, started his first game of the season, and had the better of Pennock, the local lefthander. Ruth was intentionally passed four times after he hit a double in his first time up. Score:

Cleveland	011100010	4	8 3
New York	200000100	3	6 0

Smith and O'Neill; Pennock, Bush and Hofmann.

Chicago 5, Boston 4.

BOSTON, June 12 (Canadian Press). — Chicago hit Quinn freely at the start yesterday, and piled up enough runs to win eventually, 5 to 4, although Boston began to pound Robertson's delivery towards the end of the game. Score:

Chicago	021011000	5	12 0
Boston	000001021	4	10 1

Robertson and Schalk; Quinn, O'Doul and Devormer.

Westclox Won An Easy Game at Oval.

The Examiner Baseball team got another walloping when it stacked up against the Westclox nine in a Mercantile League game at the Oval last evening. The final score was 17 to 3 and the losers were lucky to get the three.

Austin started on the mound for the Westclox and was later replaced by DeGraw. Both did good work and held the Printers well in hand. Taylor did most of the hurling for the Examiner and while he was hit freely his support fell down on him badly. He was relieved in the final innings by Scates.

The only fielding features of the game were two double plays, the first on the part of the Westclox team, the play being Lundy to Barrie to DeGraw. The Examiner furnished the other Long grabbing a hot liner and doubling Yelland off second.

The players were:

Examiner—Taylor, p, 2b; Outram, 3b; Collins, ss; Baker, lf; Johnson, c; Dugan, 1b; Hensley, 1b; Long, cf; Scates, 2b, p; Harris, rf.

Westclox—Austin, p, 1b; Prosser, c; DeGraw, 1b, p; Barrie, 2b; Baptie, 3b; Lundy, ss; Wise, lf; Logan, cf; Ainsley, rf; Yelland, cf.

SEVEN STRAIGHT WINS

King Edward school girls won their seventh straight victory in the Public School Softball League by defeating Prince of Wales girls yesterday afternoon by the score of 18 to 0.

Peterboro Representative:

PETERBORO CANOE CO.
LIMITED

Going to Build ?

I will be pleased to furnish estimates of Houses, Bungalows, Summer Cottages, Garages, Alterations, Repairs, etc.

A. E. CUNNINGHAM
331 Reid St. Phone 1261w

DEFENSIVE MISPLAYS COST PETES GAME AT BELLEVILLE MONDAY

Grand Trunks Register Ten Runs Against Heckman, But Not One of the Counters Was Earned.

TEAMS TIED AGAIN.

Although the Petes scored six and earned five runs off the delivery of Johnny Oulette in yesterday's Central Ontario League game at Belleville the half dozen counters were not enough to make up for the soft runs they handed the Grand Trunks and Belleville won by 10 to 6 thus climbing back alongside the Solomon crew on the top rung on the Big Four ladder. Belleville showed their best fielding of the season behind Heckman and that is the story of the game in a nutshell.

It was a tough assignment for Heckman sending him back against Belleville with only a clear day's rest and naturally he did not have as much stuff as on Saturday but he would have turned the trick handily with any defensive help from his teammates. Not one of Belleville's ten runs was earned; that is the counters were either scored directly on errors or were made after chances to retire the side had been lost. The Petes had seven boots and everyone of the errors hurt worse than a cinder in the eye, seven of Belleville's fourteen hits coming after misplays had prevented the enemy from being retired. Ansaldo had a tough day at short, the rough diamond throwing him off his stride completely.

Oulette will not win a luckier game this season. The ex-Lindsay heavier after holding the Petes hitless for three frames was in trouble all the way afterwards. The Solomon crew collected ten hits off him in the last six innings and in addition his control was very shaky, no fewer than seven walks being parcelled out to the Petes while he hit a couple of men for good measure. His teammates gave him fine support, however, and the five earned runs nicked off his delivery were more than offset by the expensive misplays of the visitors. It is a tradition that the Peterboro crew never play good ball in Belleville and yesterday's game was no exception to their usual showing there.

Belleville turned in some snappy fielding with Meagher the second baseman having the feature play when he dashed into right field and gathered in Ansaldo's near Texas Leaguer taking the ball over his shoulder while going at top speed. In the same inning Weir grabbed a line drive from Comolli's bat that started like a sure fire hit and would have been had the shortstop been in his usual position. The two plays sandwiched a double by Johnston so that the breaks sure went to Oulette in this frame.

Umpire Boundy like the Petes had an off day and the Solomon outfit suffered the most. They were particularly "het up" over the strike called on Ansaldo when the shortstop had been driven back out of the batters' box by a ball close to his head and Oulette threw another over before he could get back, and over the decision at the plate in the ninth.

The Petes went out in order in the first. Ansaldo rolled to Meagher, Johnston fouled to Williams and Weir's peg beat Swanston to first.

Belleville got two cheap ones. Ross popped to Ansaldo and Weir fanned. W. Mills hit to Ansaldo and went to second on the shortstop's high throw. H. Mills singled through short scoring his brother. Meagher singled to right, H. Mills going to third. Collins' throw beat him there but Helson fumbled the toss and the runner was safe. Williams hit over second for a single scoring Harry Mills. Meagher also came home but was called out for not touching third.

In the second Comolli rolled to Weir and Heckman and Wolfe fanned.

The Trunks did no better, Casey rolling to Comolli while Hagerman and Oulette struck out.

In the Petes' third, Helson struck out. Collins was walked and Legon aws hit. Ansaldo rolled to Meagher advancing the runners but Johnston was called out on strikes.

For Belleville Ross led off with a single over second and advanced on Weir's sacrifice, Comolli making the putout unassisted. Ansaldo lost W. Mills" roller and the batter was safe, Ross going to third. He scored a moment later when Ansaldo was throwing out Harry Mills. Meagher grounded out to Comolli.

Swanston flied to Hagerman to start the Petes' fourth. Comolli was hit. Heckman was called out on strikes. Wolfe singled past second sending Comolli to third. On an attempted double steal Comolli was out at the plate on Meagher's quick return of Mills' short thorw.

For Belleville Williams fanned, Casey singled. Hagerman rolled to Johnston for a double play the second baseman tagging Casey and throwing the batter out at first.

The Petes tied the score in the fifth. Helson started the rally by singling off Williams glove and Collins hit safely to centre for a base. Legon forced Helson at third on a roller to Weir but Ansaldo singled over second scoring Collins. On Johnston's rap to Weir Legon scored while the batter was being thrown out. Then Williams mussed up Swanston's tap and Ansaldo carried the tieing run over. Comolli was called out on strikes.

Belleville took the lead in their half and again the counter was unearned Oulette singled to centre to start with and went to second on a wild pitch, after Ross had bunted a fly to Helson in trying to sacrifice. Then Weir's roller got away from Ansaldo and Oulette crossed the plate. W. Mills sacrificed Weir to second but H. Mills was thrown out by Heckman.

The Petes lost a good chance to tie it up again in the sixth. Heckman walked to begin with and Wolfe singled over third. Helson bunted a foul to W. Mills, Collins field to Ross and Legon's high foul was captured by Williams.

Two more soft runs for Belleville in their half. Johnston made a nice grab of Meagher's fast roller. Williams singled to centre and Casey doubled to left centre sending Williams to third. When Hagerman's rap was fumbled by Ansaldo Williams registered. On an attempted double steal Swanston's throw nipped Hagerman at second but Casey scored when Swanston dropped Johnston's accurate return peg. Oulette walked but Helson made a fine catch of Ross's foul.

A double by Johnston was wasted in the Petes seventh. Meagher cut Ansaldo out of a hit by a beautiful running catch of his fly to short right. Johnston then doubled to right, Williams tossed out Swanston and Comolli's rifle shot drive was right into Weir's hands.

Weir started the Belleville end of the seventh with a double over third. W. Mills hit to Heckman and Weir was trapped off second. H. Mills singled to centre, Legon however grabbed Meagher's fly to left and Williams hoisted to Johnston.

Oulette wobbled badly in the eighth and for a while it looked as if the Petes were going to pull the game out of the fire. After Heckman had been retired on strikes, Wolfe walked and Helson singled to left. The pair pulled off a double steal. Collins walked filling the bases and when Legon also drew a pass Wolfe strolled in with a run. Ansaldo was called out on strikes, the second one being thrown over when the Petes shortstop had fallen back out of the box to dodge a bean ball. Oulette shot the ball over before he could get back and Umpire Boundy let him get away with it. The decision helped to steady the wavering Belleville pitcher. Johnston rolled to Meagher for the third out.

Belleville scored four runs after the side should have been retired in their half. Casey fanned and Hagerman flied to Wolfe. When Oulette cracked one to Johnston the inning should have been over but the second baseman fumbled long enough to lose the runner. Ross walked. Heckman tried to sneak one over on Weir but the shortstop met the groover on the nose for a triple to left scoring Oulette and Ross. W. Mills' single to right scored Weir. Harry Mills single to center sending his brother to third and when Meagher hit to left for a base W. Mills dented the home plate. Williams' fly to Ansaldo stopped the fireworks.

The Petes had a kick left yet. After Swanston had fanned, Comolli and Heckman walked and Wolfe singled to third filling the bases. Collins' single to left scored Comolli. Manager Solomon batting for Legon singled over third scoring Heckman but Wolfe was called out at the plate when he tried to score from second. It was a bad decision for the play was not even close at the plate.

Belleville	AB	R	H	PO	A	E
Ross, m	4	2	1	1	0	0
Weir, ss	4	1	2	1	4	0
W. Mills, c	4	2	1	12	1	0
H. Mills, 1b	5	1	3	8	0	0
Meagher, 2b	5	0	2	1	4	0
J. K. Williams, 3b	5	1	2	3	1	1
Casey, rf	4	1	2	0	0	0
Hagerman, lf	4	0	0	1	1	0
Oulette, p	3	2	1	0	0	0
	38	10	14	27	11	1

Peterboro	AB	R	H	PO	A	E
Ansaldo, ss	5	1	1	3	2	4
Johnston, 2b	5	0	1	3	2	1
Swanston, c	5	0	0	4	2	1
Comolli, 1b	3	1	0	9	0	0
Heckman, p	3	1	0	0	4	0
Wolfe, m	4	1	3	1	1	0
Helson, 3b	5	0	2	3	0	1
Collins, rf	3	1	2	0	1	0
Legon, lf	2	1	0	1	0	0
Solomon *	1	0	1	0	0	0
	36	6	10	24	12	7

* Batted for Legon in the ninth.

By innings:	R	H	E
Belleville .... 20101204x—10	14	1	
Peterboro .... 00003001 2— 6	10	7	

Earned runs—Peterboro 5. Two base hits—Weir, Casey, Johnston. Three base hits—Weir. Sacrifice hits—Weir, W. Mills. Struck out by Oulette 9, by Heckman 5. Bases on balls—off Oulette 7, off Heckman 2. Stolen bases—W. Mills, Wolfe, Helson. Double play—Johnston to Comolli. Left on bases—Belleville 8, Peterboro 12. Wild pitch—Heckman 1. Hit by pitcher—by Oulette 2 (Legon, Comolli). Umpires—Boundy at the plate, Butler on the bases.

LACROSSE

This evening is a blank in the baseball programme, and for that reason a full turnout of lacrosse players at the Sacred Heart church grounds has been requested by the President. George Mein and Jack MacDonald have promised to be out and it is expected that Bert Todd will also be on hand. Séveral matters of importance are to be discussed, and this is given as an additional urge for a full attendance.

MADE HOLE IN ONE.

GANANOQUE, June 12 (Canadian Press). — Jack Hargraft, of the Ontario Steel Products office staff, holds the honour of making the first hole in one on the Gananoque Golf Links. He accomplished the feat in a foursome yesterday with L. S. Barr, captain of the team, J. B. Sampson, and George Mead.

Hargraft made short seventh, 155 yards, in one stroke with an iron. The green is on top of a little knoll.

BRAID LEADS ALL IN QUALIFYING ROUND

Hazen, Last Year's Champion, Finished in 137th Place — Eight British Golfers in the Lead.

TROON, Scotland, June 12 (Canadian Press). — Age, personal and national, put youth behind yesterday in the first half of the struggle of the 222 golfers to qualify for participation in the British open championship.

In the first instance the old golfers of Great Britain led the younger generation as represented by the United States invaders, and in the second instance the golfers of old England, for a day at least, had the experience of doing better on the links than their rivals from Cousin America.

Old Jim Braid, who began winning his string of five open championships 22 years ago, led the field that swung woods and irons under a glaring sun and blustering sea breezes yesterday.

His score of 72 was considerably under that of the young Hagen, who drank his first quaff from the championship contest only a year ago.

Hagen took 82 yesterday, and unless he does much better to-day, is likely to find himself among the spectators when the championship gets under way, as only 80 players plus those, if any, who tie for the eighth place can appear in the grand finals.

Yesterday an even hundred players slipped in cards of 79 or under, while altogether 136 men did better than Hagen. The best any of the Yankees could do was 75, and this was accomplished by Gene Sarazen, United States open champion, and MacDonald Smith, of California. Between them and the leader stood the names of eight British golfers.

Braid was only one of the many stoop-shouldered old war horses of the British fairways who did well. Harry Vardon, whose first championship came in 1916, had a 76, and so did J. H. Taylor, who entered the role of champion, 29 years ago.

Big League Standing

INTERNATIONAL.

	Won	Lost	P.C.
Rochester	32	14	.696
Baltimore	30	19	.612
Toronto	24	20	.545
Reaing	26	22	.542
Buffalo	21	23	.477
Newark	20	26	.435
Jersey City	12	30	.375
Syracuse	15	32	.319

NATIONAL.

	Won	Lost	P.C.
New York	34	14	.703
Pittsburgh	27	20	.574
Brooklyn	25	21	.543
Cincinnati	25	22	.532
St. Louis	25	24	.521
Chicago	26	24	.520
Boston	17	33	.340
Philadelphia	13	35	.271

AMERICAN.

	Won	Lost	P.C.
New York	31	17	.646
Philadelphia	30	20	.600
Cleveland	27	22	.551
Detroit	23	25	.479
St. Louis	21	25	.457
Washington	21	26	.447
Chicago	18	25	.419
Boston	17	24	.415

Do you know Baseball?

by Billy Evans

Questions

ONE—Why isn't the batsman out when a catcher fails to hold a third strike with first base occupied and two are already out?

TWO—Last bound of a batted ball carri directly over the third bag in the air. It next strikes the ground in foul territory. Is it fair or foul?

THREE—How can base runners advance on an infield fly?

FOUR—How does the umpire determine when a fly ball is an infield or outfield fly?

FIVE—Can base runners advance on a hit by an improper batter, same being discovered in time, the umpire ruling out the proper batsman?

Answers

ONE—The rule causing the batsman to be automatically out with first base occupied and less than two out, was made to prevent the catcher purposely dropping the ball and trying for a double play. Theer is no chance for such a play with two out; hence he must hold the ball.

TWO—It is a fair ball, having passed over a portion of the base. It matters not that it later hit in foul territory.

THREE—Base runners can advance on an infield fly as on any other fly ball that is caught or dropped.

FOUR—Determining an infield fly is purely a matter of judgment on the part of the umpire officiating back of the plate.

FIVE—Base runners cannot advance on any act of an improper batsman that is discovered and the proper batsman declared out. They must return to their original base.

EXHIBITION GAME.

Cognawagas of the East Peterboro League and Maple Leafs will play an exhibition game at King Edward School grounds this evening at six o'clock.

Chicago Cubs Won Sixth Straight Game.

CHICAGO, June 12 (Canadian Press). — Jess Barnes, former Giant pitcher, made his debut for Boston yesterday, and was driven off the mound in the fifth inning by Chicago. Tim McNamara met a similar fate in the seventh, the Cubs winning their sixth consecutive victory, 10 to 3. Alexander pitched in fine form. Score:

Boston	100001001	3	7 3
Chicago	10005040x	10	10 1

Barnes, McNamara, Oeschger and E. Smith; Alexander and O'Farrell.

COBOURG LOST TO KINGSTON

Strong Comeback in Fifth Innings by Limestone City Nine Gave Them Victory by 10-6.

KINGSTON, June 12.—(Special.)—After being led by five to four in the fifth inning of the game with Cobourg here last night, Kingston made a strong come-back and defeated Cobourg by the score of 10-6 before several thousand fans. The game was one of the best played here this season, there being an absence of general squabbling, although one or two minor disputes occurred. The locals all played wall and a couple of changes were made, Teepell going to left field where he made a beautiful catch of Skitch's drive in the fifth and Rice doing the catching from the third innings on owing to the injury to his hand sustained by Johnnie Evans, the regular backstop. The locals hit the ball hard and touched Derry up for fourteen hits. They hit just when they needed them and their fielding was better than it has been this season.

For the locals Bill Evans at short played a great game and despite the fact that he suffered two errors he more than made up for this by some brilliant work. Teepell and Rice were the other bright lights. For Cobourg, J. Kenny and Skitch were the stars though Derry at times pitched great ball.

Failed to Register

Kingston failed to register in the first inning but in the second, they staged a rally and secured four. Daley was the first man up and he got a hit and passed on to second on Butler's error. Gallagher was thrown at first and Bill Evans hit safely scoring Daley.

Cherry drew a walk and Nicholson's hit scored W. Evans. J. Evans walked Teepell got a hit and Cherry went home. Batstone reached first on Thompson's error and Nicholson raced for home. Somerville forced J. Evans at second and Deley finished the inning by striking out.

In the sixth four more were added when Teepell, Batstone, Somerville and Daley crossed the plate. Derry was hit for five this inning. In the eighth Batstone and Somerville scored.

Cobourg scored twice in the second inning after two were out. Drennan arrived at first on Daley's error, and he and Jackson later crossed the plate.

Higginbotham and Drennan added one each in the third, and Drennan added one in the fifth and Thompson in the sixth.

In the eighth inning Cobourg was retired on three pitched balls, Kenny grounding to Daley, Higginbotham sending a liner to W. Evans, and Butler being thrown from Batstone to Daley.

Box Score.

Following is the box score:

Kingston—	AB	R	H	PO	A	E
Nicholson, cf	5	1	1	1	0	0
*J. Evans, c	2	0	1	0	0	0
Rice, c	3	0	2	3	0	1
Twigg, rf	1	0	0	0	0	0
**Teepel, lf	4	2	2	2	0	0
Batstone, 3b	5	2	2	0	4	1
Somerville, 2b	5	2	2	2	2	0
Daley, 1b	5	2	2	16	0	2
Gallagher, lf, rf	5	0	2	0	0	0
W. Evans, ss	5	1	1	4	7	2
Cherry, p	3	1	0	0	5	0
	42	10	14	27	18	6

*—Injured in third inning and replaced by Rice.

**—Replaced Twigg and went to left, Gallagher to right.

Cobourg—	AB	R	H	PO	A	E
Skitch, 2b	5	0	1	3	2	0
Turpin, 3b	5	0	1	1	1	3
Thompson, lf	5	1	1	2	0	1
J. Kenny, 1b	5	0	1	5	0	0
Higginbotham, rf	5	1	1	3	0	0
Butler, cf	5	0	0	0	0	3
Drennan, ss	5	3	1	4	4	1
Jackson, c	5	1	2	6	0	1
Derry, p	2	0	2	0	6	0
	42	6	10	24	13	9

Score by Innings.

Cobourg	022011000— 6
Kingston	040004020—10

Summary—Three-base hits, Gallagher, J. Kenny. Two-base hits, Daley, Drennan. Base on ball, off Cherry 2, off Derry 2. Struck out, by Derry 5, by Cherry 3. Left on bases, Kingston 10, Cobourg 11. Stolen bases, Kingston 4, Cobourg 2. Umpires, Collings at the plate and Dell on the bases.

Time of game, 2 hours.

Mail Carrier Instantly Killed Near Kingston.

KINGSTON, Ont., June 12. — (Canadian Press.)— James Waller, mail carrier at Collins' Bay, was instantly killed yesterday afternoon when the International Limited, west bound, struck his wagon on a crossing there. He was drawing coal for a construction company, which is diverting the roadway in the village so as to cut out two very dangerous crossings, including the one on which Mr. Waller was killed. Mr. Wallers' horses were also killed, and the wagon smashed to pieces. Mr. Waller, wha was about 60 years of age, is survived by a widow and two daughters.

EASY WIN FOR THE LAKEVIEWS

Score Eighteen Runs and Hold Thistles Scoreless in Junior Series.

Good battery work and long-distance hitting gave Lakeviews an easy victory in a Junior City League game at King Edward School grounds last evening, the count reading 18 to 0.

Whitehouse, supported by Lam Collins behind the bat, fanned ten, passed one, and hit three batsmen, Batley the Thistles' shortstop having to retire from the game after stopping one of the southpaw's speedy shoots.

Conners pitching for Thistles, was hit hard and freely, and he received only indifferent support. The Lakeviews hammered out twenty safeties, including a homer by "Red' Whitlow. L. LeBarr and Collins each had a triple, and Collins also slammed out a pair of doubles and as many singles.

Maudsley in middle field for Thistles did the only extra base swatting for his team, when he dropped the ball over the fence for two bases in the fourth.

Lakeviews handled their fielding chances in good style, and Collins threw well to the bags. Doug. Moore started two double plays that were completed by L. LeBarr at first.

Score by innings: R H E

Thistles	0000000—	0	6 5
Lakeviews	340461x—18	20	1

Batteries—Connors and Charlebois; Whitehouse and Collins.

Umpires—OConnell and Brioux.

Big Game Thursday.

What the fans expect will be one of the big games of the series, is billed for Thursday evening at Riverside Park when the Lakeviews meet the Adanacs. The two clubs fought it out for the Junior championship last season and Adanacs won the honors. Lakeview supporters claim their favorites are an improvement over last season and with Whitehouse going strong, will win the series. Thursday's contest has all the earmarks of a game that will be well worth a jaunt to the ball park.

LAW WILL GUARD THE FIGHT TOWN

Every Effort Will Be Made to Keep Down the Crook Element.

By Bill Breitenstien.

SHELBY, Mont., June 12.—Ye pickpockets and glib-tongued "con" men!

Here's a little tip.

Better steer clear of Shelby's Fourth of July celebration.

For the law, with bracelets newly oiled, is waiting for you.

Chief of Police Shelton Alsop and Sheriff H. E. Benjamin have your number. So watch your step!

Alsop and Benjamin are directing the policing of Shelby and the Dempsey-Gibbons fight arena.

Detachments of the Montana National Guard, specially deputized members of the American Legion, Pinkerton and Burns' operatives, detectives from the big cities and a retinue of railroad special agents are going to help them uphold the law.

Lieutenant Ray Gaunt, indentification officer for the Great Falls police department, will be on the job with a slough of Bertillon records.

And federal and state prohibition officers and deputy United States marshals will keep their eyes peeled for purveyors of pre-Volsteadian beverages.

"We's going to combine the system of state and city enforcement with a certain type of military discipline," explains Chief Alsop.

"These national guards will give a military aspect, while the legion men will serve mainly in guarding and patrolling capacities. The railroad detectives and the men from other cities will aid us in spotting undesirables."

Buy Mayor James Johnson doesn't expect any trouble.

"Montana crowds," he says, "always are well behaved. There will be more gentlemen per square foot than you ever saw at a fight. If they're any rough-necks around, they'll not be Montanans."

THREE COLLEGE STARS.

NEW YORK, June 12.— (Canadian Press.)—The New York Yankees yesterday announced the acquisition of three college stars, Mike Gazella, captain and shortstop of Lafayette; Lou Gehrig, pitcher and first baseman of Columbia, and Ed. Vanderbeck, catcher, of Fordham. They will report to Manager Huggins as soon as the college season ends.

Criqui Will Make Exhibition Tour.

NEW YORK, June 12.—(Canadian Press)—Eugene Criqui, of France, new world's featherweight boxing champion, will give ring exhibitions in four Canadian and four United States cities during the next few weeks, his manager Robert Eudeline, announced yesterday.

Criqui, who won the 128-pound title by knocking out the veteran Johnny Kilbane recently, will start his tour at Fall River, Mass., June 15. He will appear in Philadelphia, June 18; Portland, Maine, June 20, and Syracuse, N.Y., June 22.

His Canadian itinerary has not been completed, but it will begin at Montreal, June 25, and include visits to Quebec and Toronto.

Criqui will be accompanied by Eudeline and Poutet, a sparring partner. He will return to his training quarters at Manhasset, N.Y., early in July to resume training for his first battle in defence of his title, a 15-round match with Johnny Dundee at the Polo Grounds on July 30.

C. G. E. DEFEATED RAYBESTOS TEAM

Won Last Night's City League Fixture in Easy Fashion—Score 8-0.

Scotty Galbraith's speed was too much for the Raybestos team in last night's intermediate city league game and the electricians by bunching their hits on the veteran Kirn chased eight runs over the platter for an easy victory. The youthful C.G.E. southpaw had plenty of smoke and whiffed 13, being especially good in the inches. He walked seven men but tightened up with the bases occupied and as a result nine of the Raybestos men were left stranded. He was in danger only once in the sixth, when he walked the first two men and then retired the side on strikes. Kirn turned in a good game but his support was shaky at times and errors along with bunched hits accounted for all the runs scored in two innings. Snappy fielding plays were provided by Rose Holyman and Corrin while Dugan's hitting also featured. There was no scoring until the fourth when Primeau walked advanced on McCarney's infield out and scored on Rose's double to right centre. Ross fanned, Frost singled to right and Dugan's single scored both. The Electricians added five unnecessary runse in the sixth on a combination of hits and errors, including one for the book when with Frost on third and Dugan on second and none out, Ranger hit sharply to Kirn who apparently caught the ball and threw to third to double. Frost who had started for home, but Umpire Lebarr ruled that Kirn had not caught the ball and Frost was declared safe at the plate. Meanwhile the hitter Ranger, thinking he had been caught out went back to the bench without running to first and then on hearing the decision went to first without a play being made on him and eventually scored truly an unusual play. Following is the box score and summary.

Raybestos

	A.B.	R.	H.	P.O.	A.	E.
Butcher 3b	4	0	0	1	1	1
Thompson ss.	3	0	0	0	1	1
Holyman 2b.	3	0	1	1	4	0
Corrin. 1b	2	0	0	10	1	0
Kirn, p	1	0	0	1	0	0
Long m	2	0	0	0	0	0
Doughty m	1	0	0	0	0	0
Campbell rf	2	0	0	1	0	1
Green rf	1	0	0	0	0	0
Coursey lf	3	0	1	0	0	0
Jobbitt. c	2	0	0	4	3	2
	24	0	2	18	10	5

C.G.E.

	A.B.	R.	H.	P.O.	A.	E.
Primeau 3b	3	1	0	0	0	0
McCarney, m	4	0	0	0	0	0
Rose 2b	2	2	1	2	1	0
Ross c	3	1	1	14	1	0
Frost rf	2	2	1	0	0	0
Dugan, 1b	3	1	2	5	0	0
Ranger ss	3	1	0	0	0	2
Wolfe lf	3	0	1	0	0	0
Galbraith p.	2	0	0	0	2	0
	25	8	6	21	4	2

Score by Innings:—

	1	2	3	4	5	6	7	R.	H.	E.
Raybestos —	0	0	0	0	0	0	0	0	2	5
C.G.E. —	0	0	0	3	0	5	x	8	6	2

Two base hits—Rose, Dugan.

Summary—Two Base Hits, Rose, Dugan. Struck out—By Galbraith, 13, by Kirn 4. Bases on Balls—Off Galbraith, 6, off Kirn 3. Hit by Pitcher—By Kirn 1 (Frost.) Left on Bases — C.G.E. 3, Raybestos 9. Double Play—Jobbitt to Corrin to Jobbitt. Passed Balls—Ross 2, Jobbitt 1.

Umpires—Lebarr at plate, Picard on the bases.

Swordfishes range from 4 to 15 feet long, the sword itself being as much as 3 feet long in some case.

FAST BOUT AT THE "Y" LAST EVENING

McAvoy Put Creasy to Sleep in the Sixth With a Stiff Upper Cut to the Jaw.

Last night at the Y.M.C.A. gym, Bob McAvoy (former McGill athlete) and Bill Creasy the little brunette all-round athlete and football star, amused a large crowd with a lively boxing exhibition. The bout was scheduled to go ten rounds but terminated in the sixth when McAvoy put Creasy away with a stiff uppercut to the jaw. Every round was fast and clean and both boys showed excellent knowledge of the game. McAvoy used a defensive method which greatly puzzled the elusive Toronto boy who adopts every fighting method of Johnny Dundee, leaping in and out like a flash. The K.O. came more as a surprise and accident as Creasy had McAvoy almost through the ropes and was assisting him back to the centre of the ring, but McAvoy thought it was a trap laid for him when he saw Creasy's arms outstretched and flashed over a right uppercut. Referee Bert Welsh counted Creasy out as he was struggling gamely on one knee to rise and finish the bout. The weights were McAvoy 146½ pounds, Creasy 132½ pounds. A bout between these boys at one of the local tournaments should be a humdinger.

Packers and De Laval Played to a Draw.

The De Laval and C.P.C. Juniors battled last night to a draw in a Yeotes Cup game at King Edward Park. The first half of the game was scoreless though both sides attacked strongly. Bradley in the Packers' goal, was given some anxious moments early in the game but saved everything. Edwards had a good opening to score for the Packers but kicked over the bar.

In the second period the Packers had another chance to score when Mitchell placed a corner kick right in the goal mouth but Frick came to the rescue with a grand save. Evans and Pulley opened the scoring and put the De Laval in front, Pulley sending in a fast one that beat Bradley. The Packers then launched a determined attack and forced several corners which proved futile. Mitchell however beat Frick with a grand shot and put the game on even terms shortly before time was called.

The players were:

C.P.C.—Goal, Bradley; backs, Curtis and Downer; halves, T. Ball, Halliday and F. Ball; forwards, Mitchell, Edgar, Chambers, Billingsley and Edwards.

De Laval—Goal, Frick; backs, Ward and Grant; halves, Pulley, Cooper and Strudley; forwards, Bell, Strudley, Evans, Smith and Haw.

Referee—S. Calladine.

The Thistles' Field Day which was originally scheduled for Friday, June 15 has been postponed till Wednesday, June 20. The Scots are planning a big day for the occasion and will have the pipe band in force.

The War Vets have taken up a subscription to help defray the expenses incident to the injury sustained by Billy Williams in the game with the Packers.

Twenty-One Yachts Entered in Long Race.

NEW LONDON, Conn., June 12 (Canadian Press). — More than 100 yachtsmen and one woman in 21 small boats in a quest of high adventure, will leave here to-day in a 662-mile race across the tempestuous Gulf Stream to Bermuda.

The boats will represent half a score of yacht clubs on the Atlantic Coast and two from Bermuda.

The yachts will be divided into two classes, with several sub-divisions and a number of private matches, while the chief incentives for th race, other than a desire to visit the famous Island and accept its well-known hospitality, are the prizes by several enthusiastic followers, including Herbet L. Stone, editor of Yachting, and commodore of the Cruising Club of America, who organised the contest.

The start will be at 10 a.m., Eastern standard time, from the mouth of the Thames, and the course, after running out of Long Island Sound and rounding Montauk Point, will be straightaway, south-south-east, 640 miles, with the finish at St. David's Head, off St. George's, Bermuda.

The regatta committee of the New Rochelle Yacht Club will start the boats, and similar officials of the Royal Bermuda Club will be at the finish, and decide the winners.

ROMANCE AND POLITICS!

They don't usually mix, but you'll understand when you see this clamorous love film why a great British statesman could care for a little hair-dresser!

The RUSTLE of SILK

With BETTY COMPSON CONWAY TEARLE ANNA Q. NILSSON

FROM THE NOVEL BY COSMO HAMILTON

ALSO Exclusive Pictures of the Most Exciting Race of the Year

GRAND NATIONAL STEEPLECHASE OF 1923

NOW SHOWING

Capitol Entertainment

◆ THE COOLEST THEATRE ◆

Capitol Concert Orchestra Florence Gladman Directing.

Sports

SCOTT TELLS HOW TO STAR AT SHORT

Fine Points of the Position Told By Hero of Thousand Games.

Always play the ball, never let it play you. If you do, you are lost.

Get the high bound. It is the easiest to handle and invariably leaves you in the best position for a hurried throw.

Never play a stationary position. Shift your position with the style of pitch about to be used and the tendency of the batter to hit to certain fields.

In touching a runner always try to be in such a position that you can shift in order to adjust yourself to the runners's style of slide, thus greatly eliminating the chances of injury. This is of course is not possible if the play is very close.

Save your arm. The history of most star ball players show that at some time in their career their arm goes bad. Save your arm by timing your throws to meet the speed of the base runner.

Always play the game fair. An infielder who resorts to unfair tactics to gain his point, is merey courting constant danger. The infielder is at the mercy of the base runner, who, if he chooses, can easily go out of his way to inflict serious injury.

When you make a misplay, immediately dismiss it. Don't allow the failure to handle a ball properly affect your style. Go after the next one harder than ever, with the determination to wipe out the previous misplay. Call on your courage.

Anticipate your plays whenever possible. In a great many cases the score and the inning determine the way a play should be made. Give thought to these things and figure the play you will make is the ball is hit to you.

Always have a working agreement with your second baseman on every play, so that there is never a slip-up as to who should cover. Nothing makes an infielder look worse than to be out of position on a play.

Try for every ball that is hit in your territory. Never get the impression that it is impossible to make a certain play. You can never tell what is liable to happen in baseball.

Always try to play headup baseball. This is accomplished by using your "noodle," which in baseball is simply another way of saying that your brain is as essential to good play as the natural ability you possess.

Don't fight the umpire, fight the opposing team. Using the umpire as an alibi is a mighty poor way to cover up a mistake. When he is wrong tell him and forget it, but when he is right let him alone.

CRICKET NEWS

The De Laval Cricket Club played the C.G.E. club in a splendid game on Saturday last at the Oval. The wickets were fast after the recent deluge and some pretty play was seen by an appreciative crowd of spectators.

The C.G.E. brought out a strong XI and ran out winners by the small margin of 7 runs.

It was a bowlers day on Saturday and the wickets fell exceptionally cheap, Cutmore of the De Laval taking 5 wickets for 1 1runs and Wade of C.G.E. taking 4 for 13.

The following was the score.

De Laval—Cutmore, C. Day b Wade, 2; Griffin, B Day, 0; Nicholls, C. Leach by Wade, 2; McIntyre, c Tomkins b Jone 0; C. Watkins, b Wade 0; F. Watkins, c Leach b Day 5; B. Wade, run out 7; P. Johnson, B. Wade, 3; Williams, B. Leach,2; Lee, c Watkins b Jones, 0; Smith, not out, 0; extras, 10. Total 31.

C.G.E.—Wade c andb Cutmore, 5; Day, B Cutmore, 6; Ridley, B. Wade, 5; Parkins, C. Nicholls, B. Cutmore, 1; Watkins, B Wade, 1; Tompkins, B Wade, 0; Dugan L.B.W. B. Cutmore, 1; Jones, c and b Cutmore, 5; Leach, not out, 7; Clarke, c H. Watkins, 2; Warman B Nicholls, 3; extras, 2. Total 38.

De Laval bowling analysis—Wade 4 for 13; Day 2 for 7; Jones 2 for 0; Leach 1 for 1.

C.G.E. bowling analysis—Cutmore 5 for 11; Wade 3 for 13; Watkins 1 for 9; Nicholls 1 for 3.

The return game will be played on Wednesday, June 13, at the Oval, 6 p.m. sharp.

JOHNNY BUFF OUTPOINTED.

JERSEY CITY, June 12.—(Canadian Press.)—Patsy Wallace, Philadelphia, outpointed Johnny Buff, former fly weight and bantam weight champion, in a twelve round bout here last night.

DEMPSEY MAY GET A SURPRISE

By HENRY L. FARRELL
(United Press Sports Editor.)

NEW YORK, June 12.— (United Press.) — Jack Dempsey no doubt will do very little real serious training to prepare himself for the defense of his title against Tommy Gibbons in Shelby on July 4.

The champion insists that he is not underestimating the ability of his challenger and that he considers himself in for a hard fight.

His real opinion of the ability of Gibbons, however, is reflected in the attitude of his manager, who is working up other contests for the champion with the apparent idea that Gibbons is already defeated.

One wit in New York made the crack that all the training Dempsey would have to do to get ready for the ring on July 4 would be to grow a beard. Jess Willard didn't even take the trouble to let his whiskers grow at Toledo, and it is history what happened to him.

It is all a matter of opinion, but thate who are considering Gibbons as such a set-up for the champion should consider that no fighter, no matter how great he is, can afford to stay out of the ring for two years and go back against any kind of an opponent without getting himself in good condition.

Gibbons is being underestimated by practically all of the critics in the east. Some of the feeling against the challenger can be traced and some of it is due no doubt to the desire to make light of the fight, because it is not being staged in the east.

Tommy Gibbons is a dangerous fighter and a good fighter. He will be in condition because he has been fighting a lot in the last three years and he always keeps himself in shape.

If the feeling that Gibbons is a mark for Dempsey is at all general among the fight fans, all over the country, there are the makings of the biggest surprise in years in the Shelby bout .

CANVASS A FINE SUCCESS

At the regular monthly meeting of the Board of Directors of Young Men's Christian Association the final results of the recent annual financial canvass was made by the Chairman of Finance Committee, Mr. James Hamilton. It was reported that the actual results exceeded the objective of the Directors by a comfortable margin and the announcement was received with great satisfaction.

A motion was passed expressing the deep appreciation of the Board of the generous and sympathetic response of the friends of the Association and also of the invaluable assistance of the group of Young Business Men who assisted the Directors this year.

FLOODS HAVE INUNDATED PERM PROVINCE, RUSSIA

COPENHAGEN, June 12.—(Special).—Many persons have been drowned in catastrophical floods that inundated the Province of Perm in Russia, where the River Kama overflowed its banks, according to Moscow despatches.

Hundreds of miles of country has been inundated and numerous buildings destroyed.

HOMELESS THOUSANDS ARE FACING FAMINE

MANILA, June 12. — (Canadian Press).—Thirteen lives were lost and a large area was laid waste by a typhoon on the Island of Samar, according to telegrams received today from constabulary headquarters. Reports said that in seven town 95 per cent. of the houses were blown down and that homeless thousands were threatened with famine.

W. H. BRADBURN AT YOUNG'S POINT

Addressed a Largely Attended Meeting — The Speakers.

(Contributed)

Young's Point did itself proud, last night, when it put on a meeting for Mr. Bradburn, the Liberal Conservative candidate, that was a peach in point of attendance and general interest shown. In fact, as Mr. Peck said the largest meeting he had experienced in all the years that he had been (politically) addressing men and women of the village and the farms adjacent.

The battery of speakers included Mr. Bradburn, and Messrs. Peck and McElderry, all primed with factr and figures in, regard to the shortcomings and deficiencies and iniquities of the Drury Government and its ministers in office. Mr. Charlton, of the village, general merchant filled the chair.

Without any preliminary explanations Mr. Bradburn took the platform and said that he felt assured from the remarks of the chairman and the presence of the large audience that no man could look for a better or more friendly reception. The fact that Mr. Con. Young, a stalwart of the Conservative party with with the candidate counted for much. Mr. Young's influence extends all over the village and out into the township and any man in doubt, politically consulted with Mr. Young. Hearty work was what he contributed to the side of his party.

Mr. Bradburn shows the effect of practice in his way of speaking. Growing familiar with the situation and gotten over the feeling of novelty at finding himself on his feet and speaking, he makes a good and telling address made up of facts picked from the records of the Opposition. and with comment added on in way of explanation. He claimed that upon taking office all the protestations of the U.F.O. in the House, were thrown aside and reckless spending, undiluted graft, wasteful extravagance, patronage most flagrant, became the rule. Provincial expenditures, running expenses, rose from $19,000,000 per year, to $37,000,000. Capital expenditure surged up to, during the last year, $267,000,000, an unheard of amount Even allowing for some $70,000,000 paid out on Hydro account, it left a mighty sum unaccounted for except as covered up in an evasive way and in patronage, recklessly made contracts waste on good roads building etc. Now all of this expenditure fell directly on property owners, and it was certain that in a very short time if not controlled and stopped that the only way to raise money would be by direct taxation on the municipalities. Fixing a rate of say, two mills on the dollar on every property in Young's Point, and on the farms of Smith, for instance. If the men did not want that sort of thing then vote to put Drury and his henchmen out of office.

He was for good roads. We heard of the condition of the roads in the vicinity of Young's Point. How much of the total of the immense sums had been spent on improving these lines. Mighty little, if any. The Hearst Government proposed to build 500 miles of roads at a cost of $22,000,000. Drury & Co. went one better an decided on 1800 miles, and paid out $38,000,000 and only completed thirteen per cent of the total. To go on would cost $170,000,000, an unheard of amount.

For every dollar given out to be expended on the side lines, Drury & Co. spent $600.00 on main roads, many where not needed. Was this fair and judicious treatment. Not much.

Mr. Tooms will come and tell you he is your obedient and faithful servant. Don't be fooled. Mr. Tooms has other objects than to spend much thought on your interests. He has absolutely no stake in the country. Is a floating citizen. When you elect a man take some one who is of your own and who is in a property way, vitally interested in the welfare of the community. Talk of patronage, being dead and innocuous. Why when the Division Court Clerk resigned at Peterborough, did Mr. Tooms appointed a returned soldier, or a labor man, or a farmer Faith he did not: He had a brother-in-law, and imported him from Cleve land and set him in office, and all others could go hang, for all he cared. Ask Mr. Tooms about this when you get a chance. He'll be along some day.

On the matter of the Ontario Temperance Act, he as the Liberal-Conservative candidate, would stand four-square, for its enforcement from now on, rigidly and effectively, seeing that the poor man got the same treatment as the rich man. The poor man is not getting it now. (Cheers.) No profits should come to the goverenment from the sale of liquor. It will stand, as an Act, until the people who made and gave it, say that they want it changed, and prove it.

We have three candidates: To wit. Mr. Tooms, selected by himself and endorsed by himself, in fact propelled by himself, as a Farmer-Labour candidate. Does not own a foot of land nor a shingle as a stake in the country. A nice representative for the men of Young's Point. Mr. Meyers appeals to the farmers to assist him. Mr. Bradburn asks the same thing, believing that he well deserves the preference. (Applause.)

Mr. E. A. Peck followed. His line of talk was quite different and well appreciated. He took the audience into the confidential details of the Public Accounts of Ontario, and disclosed to those listening something of the graft, extra payments, lavish disbursements, not only with regard to the numberless commissions that sat, stood, travelled, and laid down on the several jobs, but to sums of money given time and again to officials and friends over and above salaries already sufficiently liberal. The clergyman member of North Victoria, a man supposed from his holy office to be above getting emoluments, drew his sessional allowance of $2,000, then $735.00 additional as chairman of the Perambulation Commission, of which Mr. Tooms was a member, stopping at the best hotels and having a high and good time. A photo group of the members cost $545.00, out of the public chest. (In the days when Mr. Peck was representative, he paid his share himself.) Another clergyman, Rev. J. O. Spracklin, got into complications and shootings and being tried for such, got $2,000.00 from the Province to pay his expenses of trial, and the Attorney General had to have paid the expenses of the prosecution. Minister Grant receivde his salary, in due course, (7,000.00) travelled free on all railroads, and got $1,000 in addition, to cover travelling expenses. And other extras. All this from a Cabinet sworn to the electors to be economical and saving. Will the voters condone this sort of thing again.

Extraordinary gifts and bonuses were the rule. Officials who drew salaries of $5,000.00 got $750.00 bonus, swallowed it and thus refreshed, came back and got another $200.00. Ninety men, all on ample salaries, pulled down, without exception, extra money. Aid yet the government that asks you to send it back to continue these tricks is the government that Mr. Tooms proposes to represent.

Mr. V. J. McElderry followed with a brief but scathing arraignment of the government. Said that previous speakers had referred to many things and he would not repeat, though the bald and brutal facts could not be hammered in too often. Took up and exposed the reckless patronage handled by Minster Biggs, who benefitted his friends and lost the province $30,000 on a motor deal, the trucks to be used in mis-building roads, affirmed to be good. No more gross transaction in a public way had come to light than the machinations of Mr. Biggs disclosed. Public opinion howled when it was disclosed that Mr. Biggs was to get a new car out of the pelf, as was described when the whole transaction came up in court.

The money wasted on the 26 commissions fathered, fostered and perpetrated by the Government was appalling. Convenieces and tradings brought Mr. Gregory into the Hydro Commission, and he was tucked in there at a welcome salary, while the investigation and finding of the commission did not matter one hoot. The resources of the Province are large, no doubt. But so soon as the natural resources are disposed of then direct taxation is the only source to raise money. He asked the electors to put an end to wasteful recklessness, and send to Toronto a party sane and sensible. Contrasted the merits of the three candidates One, an excellent gentleman and business man, but with only five months of municipal experience to his credit. The next a man who played a double part, having agreed to give support in the Dominion election in return for support in 1919. And went back on his promises. Mr. Tooms had made rabid attacks on capital ,and associated with a man who had been arrested as a rabid anarchist, and who had been in court on a charge of issuing seditious writings. If men will handle pitch they will get mired.

The meeting closed with cheers for Bradburn, and assurances of support, and twenty-seven from the audience stepped forward and signed the nomination paper, now already crowded with the names of hundreds of the constituents of the riding.

TRACK ATHLETES MEET IN THE Y.M.C.A. TO-NIGHT

All athletes interested in track and field events are urged to attend the organization meeting in the Y. M. C. A. to-night at 7 o'clock. The business will be the arranging a schedule of sporting events to be run off during the summer, the forming of a harrier club under the P.A.A.A., and the discussion of other matters of importance.

This is an important meeting and the organizers want a real get-together turnout.

THEATRES

AT THE ROYAL.

WM. FOX "MONTE CRISTO" HISTORICALLY CORRECT.

Costumes, Settings and Incidents Faithfully Reproduce Dumas' France of the 18th Century.

Little does an audience think while engrossed by the scenic beauties of a picture that is being unreeled before it of the tremendous cost in time, work and in money which may have been necessary to reproduce a single set of the picture, and which in all probability remains upon the screen only a very short period of time, say possibly one or two minutes. Extensive and painstaking research work, extending over a period of several months, are sometimes necessary; as was the case in the filming of that wonder picture "Monte Cristo" adapted from Alexandre Dumas' famous story, and which is now playing at the Royal Theatre. Dumas wasted very little time with detailed description of commonplace scenes. Thus, when Emmett J. Flynn, the director, desired to depict detailed and accurate descriptions of people and places of the France of the time of the story, he had to look elsewhere to get atmosphere and color. The public libraries were of little help, and it was necessary to journey to New Orleans to get aid of the Circle Francaise, whose wonderful collection of rare French etchings and prints made it possible to faithfully reproduce and visualize for the screen the France of the eighteenth century as it really lived at the time Dumas so vividly transferred it to paper.

Capitol Entertainment

As in last week's programme at the Capitol Theatre, one of the most interesting portions of the evening's intertainment is the sport production, the movie of the Grand National Steeplechase of 1923 on the Aintree Course. The audience oh'd and ah'd and caught its breath as the horses galloped past, negotiating the hurdles with swift ease in some cases, in others coming vicious croppers that landed them and their riders in struggling masses under the feet of the flying beasts. A thirteen-year old veteran, "Sergeant Murphy" wins the famous race, after a series of breath-taking thrills. The King watches from his box during the race.

The feature picture, with Betty Compson starring in "The Rustle of Silk," is interesting and somewhat out of the ordinary, in that the entire interest centres about the love theme. With an excellent caste, against a suitable background of luxurious ease, and wealthy homes, its atmosphere is distinctly "goo-ey." Anyone who cares for romance in capitals will like this picture, as it is "nothing but." The heroine, Bettyl Compson as Lola de Breze, whose ancestress, the Countess de Breze, lives once again in the frame of her poor descendant, is a sufficiently satisfying damsel of the love-lorn type, who messes things up generally, and then weeps prettily over her mismanagement. Anna Q. Nilson plays the part of Lady Feo, the "social butterfly" wife, and Cyril Chadwick is Paul Chalfont, her lover.

The story is based about the adventures of a romantic British politician, Arthur Fallaray, played by Conawy Tearle, and an ultra-romantic young hair-dresser, who pursues him with unremitting vigour. A peculiar part of the affair, as viewed from Canadian eyes ,is the fact that the marriage has nothing whatever to do with the young lady's infatuation for him. When she finally gives him up, it is at the call of patriotism, not through any mistaken notion that it might be just as well for him to stick to the wife of his bosom, as to divorce her and marry the girl who has been his his wife's maid, and whose secret love letters to him, undelivered but preserved by the love-wracked damsel, are published to the extreme detriment of his political career.

It is one of those pictures which seem to be increasingly popular, the type that takes an impossible situation and dresses it up to make it appear quite probable. Although the plot is thin, and the success of the picture depends entirely on the ability of its cast to put it over, it has a certain attraction in its story-book atmosphere. To live for a couple of hours even in an atmosphere where anything might happen, where a British premier to be falls in love instantaneously with his wife's maid, takes an audience back to the hacyon days of youth, when fairies were real beings, and "those jingle-dingle nursery rhymes were truth."

The comedy is a unique affair, with an animated 'funny' little man, no larger than his creator's hand, running amuck out of the pages of the drawing book he first appears in, and having all sorts of adventures with a newly-found treasure island. By way of radio, he arrives on board ship, and finds himself in the interior of a fish before he comes back safely to the hand of the artist who drew him.

WILLIAM FOX presents

MONTE CRISTO

by ALEXANDRE DUMAS

Staged by Emmett J. Flynn

Scenario by Bernard McConville.

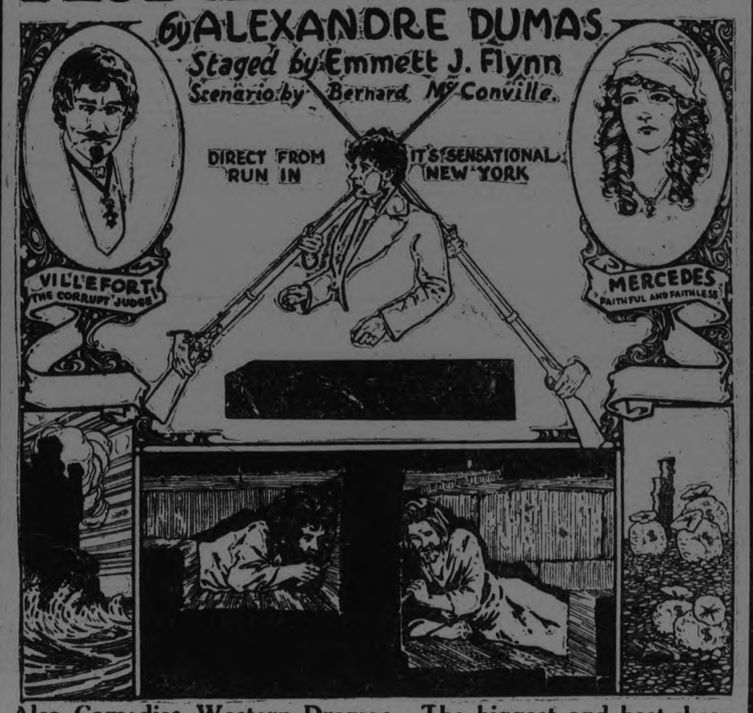

Also Comedies, Western Dramas. The biggest and best show in the city for the money.

Admission—Afternoon - - - - - 10c and 15c

War Tax Included Evening - - - - - 15c and 25c

I am not poisonous ~That's for the children~

MAPLE LEAF MATCHES

Well worth 15c a box

PETERBORO, WEDNESDAY JUNE 13

100th TOUR JOHN 1824-1923

ROBINSON CIRCUS

3 RINGS-HUGE STEEL ARENA
ELEVATED STAGES-HIPPODROME
TRAINED WILD ANIMALS
250 NEW ACTS
500 HORSES
700 PEOPLE
BIG BABY ZOO
DAILY STREET PARADE AT 11 A.M.
2 PERFORMANCES DAILY
DOORS OPEN 1 AND 7 P.M.
SHOWS START 2 AND 8 P.M.

Tickets on Sale June 13th, at Kent's Drug Store—Same Price as charged on Circus Grounds.

Oldsmobile

Light 8

$2075

Delivered

The Most Car for the Money

J. E. BURNHAM

Dealer,

171 Hunter Street. Phone 269

FISHING?

TAKE A JOHNSON ENGINE WITH YOU, NEXT TIME YOU GO FISHING.

IT FITS ANY BOAT.

IT WEIGHS ONLY 35 POUNDS. SEE IT AT

SIMPSON, COPPING & CO.

460 GEORGE STREET OPEN EVENINGS

Sail to Europe on the NEW DORIC Sister of the famous REGINA

The excellent service on these new cabin steamers, the largest sailing from Montreal, compares favorably with that of a fine hotel. They are the choice of travellers who demand service and comfort at moderate cost. Ask for Booklet and rates.

H. G. THORLEY, 41 King St. E., Toronto, or Local Agents.

WHITE STAR-DOMINION LINE

THE ODDS?

4 to 1 AGAINST YOU

Pyorrhea imperils the teeth and health of four persons out of every five past forty and thousands younger. Nature warns you of its coming with bleeding gums. Take no chances: Act!

Brush your teeth with

Forhan's FOR THE GUMS

More than a tooth paste —it checks Pyorrhea

35c and 60c in tubes

ROBT. FAIR & Co. LIMITED

10 inch silver lace on white, black and silver net $1.75 yard

WEDNESDAY BARGAINS

Shot Taffeta silks $2.75 yard

English Cream Flannel for Sport Skirts $3.50 yard

Twilled English Plain All-Wool Cream Sport Flannel for suits or skirts, 54 inches wide, thoroughly shrunk.

$3.00 Imported Sport Skirting to clear at yard $2.00

Just 2 pieces, grey and sand with small crossbar or overcheck, 54-inch.

$2.00 *Black Pailette Dress Silk. One of our Standard lines, 36 inch to go on sale Wednesday only, at yard - - - -* **$1.50**

35c CHECK DISH TOWELS ON SALE TOMORROW, EACH - 25c

Hemmed ready for use, 20 x 27 inches.

30c CHECK DISH TOWELLING TO SELL AT, YARD - - - 22½c

20-inch. An extra good quality that will give long service.

35c WHITE ALL-LINEN TOWELLING ON SALE FOR, YARD, 29c

Can be used for hand, roller or dish towels.

$4.25 ALL-LINEN HALF-BLEACHED DAMASK TABLE CLOTHS, EACH - - - - $3.75

2 yards wide, an extra heavy weave.

25c PURE WHITE LONG-CLOTH COTTON ON SALE FOR, YARD, 18c

200 yards only will be sold at this price. 34-inch. On Sale at 9 a.m. sharp.

3 Hour Sale
9 to 12 a.m.
No Phone Orders for These Specials.

$1.25 Half-Bleached Table Damask 75c yard

An A1 quality reduced for three hours only. After 12 o'clock, regular price.

85c Pure White Hospital Brand Sheeting 68c yard

72-inch. Specially reduced for this 3-Hour Sale. Quality can be relied upon for wear.

25c MEN'S SUMMER COTTON SOCKS GO ON SALE 2 PAIR FOR - - 40c

Blue, grey and black mixtures. All sizes to start with at 9 a.m.

35c EXTRA HEAVY CANTON FLANNEL ON SALE AT, YARD - 25c

Very special for Wednesday. 28-inch, twilled back.

45c NEW FLORAL SILKOLINE, WEDNESDAY SPECIAL, YD., 35c

36-inch. Many new designs to select from.

$1.25 ENGLISH TWILLED SHEETING, 72-INCH, FOR, YARD, 95c

Pure white. An exceptionally good quality.

25c "THISTLE RIVER" BRAND FACTORY COTTON 5 YARDS FOR $1.00

Full 36-inch. A reliable standard quality.

65c WHITE HUCK TOWELS, SPECIAL WEDNESDAY, PR., 45c

Fringed ends. Size 18 x 36 inches. This price will sell every pair. Come at 9 a.m.

The warm weather calls for another Sale of Dress Voiles and here they are 38 inches wide in a great array of Handsome designs on sale, at yard - - - - - - **59c**

36-inch Shirting Percales, in stripes; also floral designs for dresses, yard 25c

Romper Cloth, for the kiddies, in 7 shades, for, yard 35c

38c Scotch Ginghams, in all size checks and colorings, yard 50c

Colored All-Linen Dress Linens, in blue, green, mauve and natural, 36-inch, for, per yard $1.00

$1.85 Paisley Ratine, in several designs to select from, 38-inch, for, yard $1.35

Drop-Stitch Lisle Hose, in black or white, all sizes, for, pair 75c

Boys' Black Ribbed Hose, sizes 7 to 10. Special price, pair 25c

75c White Brassieres, back or front fastening, for 59c

Scout Hose, in brown, green, black and sand, sizes 7 to 10, for, pair 50c

55c *Hall or Passage Oilcloths 1 yard wide, take advantage of this special one day offer, at yd* **40c**

Remnants of curtain Materials 35 to 75c for 20c yd.

Nets, Madras and Marquisette Curtain Materials in ends of 2 to 7 yards.

$1.65, $2.00 Window Shades with insertion $1.15 each

Some are white and green combination of best opaque cloth, 37 x 70 inches. 24 only.

75c Curtain Madras 45c yard

45-inch, floral and conventional designs. Ask to see this special. You'll find it a real bargain.

$10.00 *One only Damaged Congoleum Rug size 2½ x 3 yards. On sale at 9.30 a. m. for - - - - -* **$3.50**

$45.00 $47.00 Suits $29.50

Here are our best Suits of all-wool tricotine in sand and taupe at a price for tomorrow.

$29.00 Navy Tricotine Suits $19.50

Box and Russian style.

Misses $15.00 Sport Coats for $10.00

Sand, taupe, blue and brown velour.

NAINSOOK NIGHT GOWNS, LACE TRIMMED, KIMONA STYLE, FOR - - 79c

$2.00 SATEEN BLOOMERS, FLESH OR WHITE, SALE PRICE TOMORROW - $1.50

ANOTHER NEW LOT OF RATINE DRESSES JUST ARRIVED. COME IN AND SEE THEM.

FOR YOUR THURSDAY HALF HOLIDAY LUNCHES

—You can easily make up a Basket Lunch from a selection at our Store: Rolls, Tarts, Fresh Biscuits, Doughnuts, Pies, Cakes, and other Pastry.

—And for our THURSDAY SPECIAL we will ask you to try our

GENOA FRUIT CAKE.

Watch Our Advertising for Special Suggestions.

Exacting Clean : Quality Supreme

Electric Baked

NUT-KRUST BAKERIES

LATE WANT ADS.

WANTED — SEVERAL FIRST-class carpenters. Apply Thomas C. Ephgrave, general contractor, 250 McDonnel Street 3d140 2571

LOST — FOX TERRIER PUP — Answers to the name of "Spot." Anybody harbouring same please notify Phone 311 ring 1-2. 1d138 2175

FOR SALE — 16 GOOD STORE hogs. R. J. Tully, Peterboro, R. R. No. 2. 2d139 2174

TO RENT — SMALL HOUSE IN west end; electric lights, 3 piece bath. Apply 452 Elm street. 3d140 2173

TO RENT — BRICK HOUSE IN west end, hardwood floors; three-piece bath; electric light, gas, etc. For particulars, apply 452 Elm St., or phone 280 during the day. 3d140 2172

COLLEGIATE BOY WITH BICYcle, wants work through the vacation. Apply 610 Bethune street. 2d139 2171

Read the Want Ads.

LOCALS

DR. T. P. McCULLOUGH,

Eye, Ear, Nose and Throat Specialist, 166 Brock St. Phone 36W. d.f

WILL NOT MEET.

The Brotherhood of St. Andrew will not meet this evening.

TAXI LIVERY.

Devall. Phone 77, 5 and 7 passeng. cars. Day and night service. Storage and washing. 26d139 2181

HAROLD DUNFORD'S AUTO LIVERY.

Call 224 for Taxi and Auto Service. New Seven-Passenger Studebaker in Service. 78d-199

ROBSON & PENROSE.

Your 'phone order will receive careful attention. Local and Long Distance Hauling. Parcel Delivery. 'Phones 832J, 832W.—414-415 Dublin Street. 26d-138-2118

AUTO LIVERY.

For Comfortable and Careful Driving, call H. Howell, 'Phone 396, or 273 Simcoe Street. 26d-150-2357

APARTMENT TO RENT.

Bennett & Goodwill Building, 375 Water street. For particulars, 'phone 191. 6d-143-2556.

WATCH

For the Big Y.W.C.A. Garden Fete, Friday afternoon and evening, at Mrs. Geo. Macdonald's, 300 London street. You will enjoy this event. 1d-138-2566

NOTICE

Commencing Thursday, June 14th, during the months of June, July and August, our three retail stores will be closed every Thursday afternoon. —Canadian Packing Company Ltd. 3d 139 2538

NOTICE.

All Maccabees are requested to meet at the White House to-morrow night at 8 o'clock. Mr. Green, Provincial Commander, will be present. 2d-138-2546

NOTICE.

Would the Gentleman in the McLaughlin Car, who ditched the Ford Sedan on the road Bewdley, at 3.10 on Sunday Afternoon, give his name to The Examiner, and save further proceedings? 3d-139-2115

AUCTION SALE.

Friday, 1.30 p.m., at Hancock's Auction Room, oak dining suite, 4 wicker chairs, spring seats, table, chairs, beds, cook stoves, secretary, rug, linoleum, sectional book case, dining chairs, couch, etc. 1d-138-2570.

UNIVERSAL LAWN MOWERS.

Try our easy-running Universal Lawn Mowers. The Cheapest and Easiest-running High-grade, Ball-bearing Lawn Mower you can buy. Lawn Mowers Sharpened, $1.00. 'Phone us and we will call for your Mower and return it. — H. T. Millard, 225 Hunter Street. 'Phone 234J.

LAWN MOWERS GROUND $1.00 EACH

Called for and returned 'Phone 109J. Highest class workmanship. Saws filed and set. Cutlery grinding 40 years practical experience umbrellas repaired and re-covered. Wm. Taylor and Son, the Sheffield Cutlers, 219 Hunter street west. t.t.s.

SERVICE LIKE A GUARANTEE

To be worth anything to you, must have back of it a house with a reputation. It is one thing to promise service—another to give it. Our 18 years of service in this city has stood the test. A. A. Fowler, Phm.B., Eyesight Specialist, 373 George street, Peterborough. d.t.f.

Joint Meeting of Mount Hebron and Hiawatha Encampments on Tuesday Night at 8 o'clock, to make arrangements for Port Hope Trip.—R. R. Ford, Harry Carter. 2d-138-2549

FIELD DAY LUNCHEON.

The second field day luncheon at the Peterboro Golf and Country Club will be held at 12.30 on Wednesday of this week. As so many telephones are out of commission, ladies wishing to attend this luncheon are requested to inform Mrs. C. G. Graham, at 97. 2d-138-2547

NELSON'S COUNTER BARGAINS.

1 Edison and 25 Ambenola Records $25. This machine is NEARLY NEW.
1 Sonora. Used only a short while, cost $87.00. Will sell for $35.00.
1 Cabinet Grand, reg. $75.00, now only $45.00.
1 NEW UNDERWOOD PORTABLE, $65.00.
1 Used Empire, good shape $20.00.
1 Used Monarch, A1 shape, $40.00.
1 Hammond, splendid value at $25.00.
1 Portable, Fox. Bargain at $35.00.
ALL THE ABOVE ARE GUARANTEED.
NELSON'S TYPEWRITER CO., 'Phone 229W, 332 1-2 Geo.

PETERBORO HUMANE SOCIETY

During the month of May Inspector Stapleton investigated some twelve cases, all being neglect of horses, one animal having been destroyed.

The Society have only 38 ordinary and 3 junior members at present, and take this opportunity of appealing to the public to join and assist in advancing their humane work in preventing cruelty and neglect of all animals. Yearly membership cards of $1 for ordinary and 50c for junior members can be obtained from G. A. Smith, 734 Water Street; Charles S. Stapleton, 529 Homewood Avenue; J. E. A. Fitzgerald, 254 Brock Street, or E. S. Martin, 273 Hunter Street.

The public are requested to report any cases of cruelty to animals to Inspector Chas. S. Stapleton, telephone 933W.

June Brides

Silverware or Cut Glass—as the Gift to the Bride — serves doubly as a gift of utility and of untold pleasure. When selected at Warne's you'll be sure of a gift that will be pleasing for its quality

Warne Bros.

PHONE 880
Diamond Hall
349 GEORGE STREET

FUNERAL THURSDAY

The interment of the remains of the late Mrs. Kincaid widow of Dr. Kincaid, will take place at Little Lake cemtery on Thursday, June 14th at 10 a.m. 2d

TRAP SHOOTING.

The Peterborough Gun Club will hold its shoot on Thursday evening of this week at 6.15 instead of on Friday. Members are asked to note this change.

CLEAN HEAD LOTION.

You can rid nits and vermin from children's heads by applying Parke's Skidoo. Neither oily nor sticky and cannot be detected. 25c bottle at Bond's Drug Store, corner George and Hunter streets.

ST. JOHN'S C.W.A. GARDEN PARTY.

Don't forget the St. John's C.W.A. Garden Party at Mr. F. D. Kerr's, 586 Rubidge Street, Today (Tuesday), 12th June, Afternoon and Evening. Roberts' Orchestra will be in attendance. 1d-138-2564

MRS. HOWELL WON QUILT.

The last regular meeting for this season of the Ladies' Auxiliary to the G.W.V.A. took place last evening. Discussion of routine business took place. It was decided to hold a bazaar some time in the fall, the ladies to work for some during the summer months.

The quilt in whose disposal the ladies have been interesting themselves for some time past, fell to the lot of Mrs. H. Howell, Simcoe street, holder of Ticket No. 8.

WEDDING BELLS

PEARSE—WARD.

COBOURG, June 12 — Miss Bessie, daughter of the late Mr. F. Ward, Gore's Landing, and of Mrs. Ward, Cobourg, was married in Toronto to Mr. Albert James Pearse, of Cobourg. Rev. W. J. Smith officiated, the ceremony taking place at the parsonage of the Bathurst Street Methodist Church, after which a wedding supper was served at the home of Mr. and Mrs. Thomas Bushey, Palmerston Avenue.

Mr. and Mrs. Pearse left for a trip to Niagara Falls and other

ELLIOTT — BROWN

COBOURG, June 12.—Rev. W. A. Bremner officiated at a marriage held at the home of Mr. and Mrs. Thomas Medhurst at Cobourg, when the latter's sister, Margaret, daughter of Mrs. Alexander Brown, Bellskill, Scotland, was married to Mr. James Simon Elliott of Baltimore. The bride was given away by her brother in-law and wore a gown of fawn crepe de chine. Mrs. Medhurst was matron of honor and Lillian Medhurst, was flower girl. Mr. John Mc Minn officiated as groomsman. Only relatives and near friends were present. Mr. and Mrs. Elliott will reside at Baltimore.

OBITUARY

MRS. L. D. MAGIE

The death occurred suddenly at an early hour this morning of Mrs. L. D. W. Magie at the family residence, 371 Reid street. The remains will be taken to East Orange, New Jersey to-day for interment.

JOSEPH GILLESPIE

The death took place yesterday at his residence Concession 5, Lot 12, Harvey township, of Joseph Gillespie. Deceased was born in Otonabee township and was in his 80th year. There are left to mourn his loss his wife and eight children.

The funeral will be held from the family residence on Wednesday at 10 am to Little Lake Cemetery

LINDSAY OLD RESIDENT FOUND DEAD IN AN AUTO

LINDSAY, June 12. — On Sunday night Mrs. John Coburn, an old resident, was found dead in an auto in front of the residence of her son-in-law, Mr. W. Mullens. She had been out in the evening in Mr. Ford W. Moynes' car, and when it stopped in front of Mr. Mullen's residence, where Mrs. Coburn intended getting out, it was found that she was dead.

Deceased is survived by two daughters, Mrs. Ford W. Moynes and Mrs. Mullens of Lindsay.

Society

Among the successful candidates from Peterborough, in the recently published results of the Royal College of Dental Surgeons, Toronto, were Willard H. Coon and Lloyd J. (Hod) Stuart. They were shown as having passed the final examination for the degree of D.D.S.

Mrs. Thos. McGrath, of Windsor, is visiting friends in the city.

Mrs. W. J. O'Brien, of Kingston, is the guest of her sister-in-law, Mrs. J. Grisdale.

Miss Mae Orr, whose marriage takes place this month, was guest of honor at a miscellaneous shower given in her honor at Chemong Park by a number of her girl friends.

Miss Sadie White returned to Toronto to-day, after attending the wedding of her sister, Mrs. P. Ecobichon.

Mrs. E. A. Hawley, of Toronto, was a guest of Mrs. F. White over the week-end.

Mr. and Mrs. Lackey and family, Fraserville, attended the Ecobichon-White wedding on Monday.

Mrs. James Clancy, 714 Water Street, has left to spend a month in Detroit with her daughter, Mrs. A. R. Mixer.

Dr. J. A. Morgan is in Montreal attending the meeting of the Canadian Medical Association. Mrs. Morgan accompanied him.

Mr. and Mrs J. P. Sarginson, of Campbellford, spent the week-end with Mr. and Mrs. T. Sarginson of the city.

Mr. Stanley Matthews, son of Mr. B. Matthews, is in the city on a visit to his old home. Mr. Matthews is Registrar of the University of Toronto, and at present is making a tour of Canada, visiting all the different colleges in the interests of the University of Toronto.

Last evening a very pleasant gathering took place at the home of Mr. Percy Harrison, when the members and friends of the Good-E-Nuf Club made a presentation to their vice-president, Mr. Frank White, of the Cycle Sports, Limited, whose marriage tokes place on the 18th inst. A suitable speech was made by the president, Mr. Jack Irvine, while Miss F. Freeman, on behalf of the club, made the presentation. Mr. White, who was taken by surprise, acknowledged the presentation in a few words, wishing the club every success, and hoping to remain in close connection with it in the future. The evening was spent in games and dancing, concluding with the singing of "For He's a Jolly Good Fellow."

Mr. and Mrs. E. F. Eggleton (nee Miss Annie Kelly), of Philadelphia, are the guests of Miss May Kelly, 374 Downie Street.

Mr. and Mrs. Albert Allen, of Hamilton, returned home by motor yesterday after a visit at the home of Mr. and Mrs. Joseph Welsh, Simcoe Street.

Mrs. James Sharpe, of Detroit, is visiting her father, Mr. A. E. Metheral, Reid Street.

Word was received this morning of the death in New York of the husband of Mrs. Scott, a sister of the late Mrs. James V. Gallivan. Miss F. Gallivan left for New York to-day.

Miss Agnes McClellan, of Picton, has returned home after a visit with Mrs. Joseph Welsh.

Mr. Cecil White, of 296 Frederick avenue, who has been attending the Royal Dental College of Toronto, has received word that he has successfully passed his examination.

THREE U. S. GOLFERS FAIL TO PASS TESTS

TROON, June 12.—(Canadian Press).—Gene Sarazen. Jim Barnes and Charley Hoffner, U.S. professional golfers, failed to qualify for British open championship in the two days qualification play which ended this afternoon.

BUY DAD A TIE

Mother! Don't forget that Dad didn't forget Mother!

June 17th

HICKEY'S

Men's Wear — Opp. Royal

FOR SALE
Plants! Plants!
LAST CHANCE

Tomatoes - - - - - - 15c box
Pansies, Salvia & snapdragon 20c box

PERCY HARRISON
Cor. Smith and Water Sts.
Phone 1674w

Dr. Goodwin
Chiropractor
Palmer Graduate
106-108 Barrie Building
Lady Attendant 'Phone 431
Hours 10-12 a.m., 2-4 and 7-8 p.m.
Office closed Tues. evening and Thurs. afternoon and evening.

Are your Summer Garments ready for the Hot Weather ?

"PALM BEACH SUITS"
—and—
"SUMMER SPORT SUITS"
Handled with the utmost care

Parkers Process Pleases Particular People

"We Take Out the Spots"

LEANERS DYERS REPAIRERS **PARKER'S** WE TAKE OUT THE SPOTS

177 Charlotte Street *Phone 250*

Boot & Shoe Clearing Tables Wednesday

at Routly-Braund's Shoe Store

174-176 Charlotte Street

No. 570—GIRLS' PATENT AND GREY ONE-STRAP SHOE. Sizes 11 to 2. $3.00 value ..... Only $1.98

No. 571 — GIRLS' ALL-PATENT ONE - STRAP. Sizes 11 to 2 ..... Only $1.98

No. 111 — LADIES' ONE-STRAP PATENT, trimmed with Black Calf. Sizes 2½ to 7½ ..... $4.00 value, for.... $2.75

No. 116—GROWING GIRLS' TWO - BUCKLE KID SHOE, wide toe, low heel. Sizes 2½ to 7 ..... $1.98

No. 869—MAN'S BLACK CALF SEWED SOLE BOOTS. Clearing Table Price $2.95

MAN'S WORK GAITER—Clearing at $2.00

BRADBURN SAYS
THIS SORT OF THING SHOULD BE STOPPED

"I am in favor of and will support our Good Roads System. But will demand that where the Province spends $1,000 it will get $1,000 worth of good roads, which is certainly not now the case."

Look at this from Globe of Saturday last:

"Elgin County Council almost swooned when it found that its share of highway costs for 1922 is $115.187.

"Perth has discovered an error of $66,000 in roads accounts affecting Perth.

"Oxford County's bill for good roads is $62,000 out of line."

Bradburn says that if you will send him to the House he will do his best to stop that sort of thing.

Surely these things need looking into. For in the end the farmer has to pay through his county levies.

VOTE FOR BRADBURN AND HELP IN STOPPING THIS SORT OF EXTRAVAGANCE

FLAPPER SUITS

The young girl is delighting in the new Eton jacket suits with Buster Brown collars and ties. They have detachable skirts and blouses of white crepe de chine.

BIRTH.

SHERWOOD—At Nicholls Hospital, June 11, to Mr. and Mrs. Frank N. Sherwood, a daughter.

GRAHAM.—June 10th, at Nicholls Hospital, to Mr. and Mrs. C. E. Graham, a son.

Its Confidence that Does It.

DEMONSTRATING
THE CELEBRATED HEALTH FOOD
ROMAN MEAL

THIS WEEK AT OUR STORE.
CALL AND SAMPLE ITS PRODUCTS.
LEARN HOW DELICIOUSLY
IT CAN BE PREPARED.

SEED POTATOES

Select Irish Cobblers, by Peck or Bag.
Choice Dutch Sets, 2 lbs. 25c
English Multipliers, 3 lbs. 25c

100% Whole Wheat Bread

Just like eating nuts, natures health food. We are sole agents. - - loaf **13c**

Campbell's Creamery Butter Has No Equal

1 Washing Machine, used; suitable for Summer Cottage $4.00
Culverhouse Pure Jellies, Crabapple, Quince, and Grape, 1lb. Bottle 30c
Grapefruit and Orange Marmalade, 1lb. Jar 30c

PORTER S. WHITE CO.
334 GEORGE STREET. - - PHONE 1960

BETTY COMPSON
"The Rustle of Silk"
Also Exclusive Pictures of Grand National Steeplechase of 1923
CAPITOL TO-NIGHT

The Evening Examiner

PROBABILITIES.
West and south west winds, fair, and moderately warm. Thursday, no change.

VOL. LII., No. 138 PETERBOROUGH, WEDNESDAY, JUNE 13, 1923 PRICE THREE CENTS

Mother and Dad Are Going To **VOTE FOR MEYERS** *---This is the Common Expression these days among the young folk !*
Advt.

FORMER HEAD OF BULGARIA IS REPORTED SLAIN

Rumor, However, Unconfirmed—Anxiety Felt in Allies' Quarters Over Course of Events.

REVOLUTION FEARED

LONDON, June 13 (Canadian Press). — Former Premier Stamboulisky of Bulgaria was killed on Tuesday by the troops of the new Zankof Government, according to a Central New despatch from Vienna, quoting Sofia advices.

The report is unconfirmed.

Soldiers of the new Government, which was established by a bloodless coup d'etat on Saturday, surrounded the former peasant Premier in a forest at Slavovitza, and killed him after he had attempted resistance at the head of a handful of his loyal followers, according to the Central News.

Other despatches say Stamboulisky's capture alive is expected momentarily, while still others describe with few details what is believed to be a serious counter revolt.

Farmers Armed.

Great anxiety is entertained in the Allied quarters over the course of events in Bulgaria.

Fear is expressed that the peasantry will rally to the call of their deposed leaders and attempt a counter revolution.

The Bulgarian Legation here is without definite information of the actual internal situation, and newspaper despatches are meagre and conflicting.

Every one of three million farmers of the country possess a rifle, and would constitute a formidable army against the former officers of the Reserve Corps.

One of the present Government's points of strength is the fact that farmers are busy gathering their crops, and are regarded as too provident to be attracted by the call to arms.

It is thought much will depend upon the treatment of Stamboulisky and his supporters.

Artillery Battle.

ATHENS, June 13 (Canadian Press). — An artillery battle is in progress 35 miles from Sofia, and indecisive civil war is raging in the various parts of Bulgaria, according to despatches from the Bulgar capital this afternoon.

Troops loyal to Premier Stamboulisky clashed with forces of the newly established revolutionary Government at Slatista.

One report, apparently from Zankof sources, says the forces of the new ministry prevail in all the important towns of Bulgaria, while 15,000 Stamboulisky troops still hold out in the Plevna region.

Bitter clashes are reported from the districts of Vratsa, Radomir, Endoir, Rommic, and Tsirmigrid.

(Continued on Page 2)

A FREE MAN

DR. A. W. RICHARDSON,
Who this morning was released of a serious charge arising out of the death of a former Peterboro girl.

DR. RICHARDSON IS A FREE MAN

Kingston Grand Jury Brought in a "No Bill" This Morning.

KINGSTON, June 13, (Special.)—Dr. A. W. Richardson is a free man. The Grand Jury at the June sessions this morning returned a verdict of "No bill," in the charge against Dr. Richardson, that of committing an illegal operation on Miss May Dunnett, formerly of Peterboro, and thus the accused did not have to stand trial.

Dr. Richardson was not in court when the jury returned its finding, nor was he called before the court to be discharged.

The charge against him arose over the death of Miss Dunnett in Kingston last January. The case was investigated by the Provincial police, and as a result of their investigation Dr. Richardson was taken in charge and on being given a preliminary hearing before Magistrate Farrell was committed to stand trial, bail being accepted for his appearance at the trial. At a sitting of this court a year ago Dr. Richardson was acquitted on a charge of having performed an illegal operation.

FIRST DRY BRITISH LINER SAILED TO-DAY

SOUTHAMPTON, England, June 13.—(Canadian Press).—The Majestic, of the White Star Line, sailed from this port to-day as the first "dry" British liner bound for New York. In an effort to estimate the thirst of the passengers, the White Star Line issued blank forms, asking each ticket holder to state his needs. Heretofore, the Majestic carried liquor supplied varying from sixty thousand bottles of beer, six hundred bottles of wine and three thousand of various spirits.

MRS. L. DUNNETT IS DISCHARGED BY GRAND JURY

Crown Failed in Its Efforts to Prove a Serious Charge—A Speedy Hearing.

DOCTOR ON TRIAL

KINGSTON, June 13.—(Special)—The Grand Jury at the June Sessions before Judge Madden, this morning returned a verdict of "No Bill" in the case of Mrs. Louise Dunnett, charged with having used an instrument on her daughter May Dunnett with the intent of causing a miscarriage. Mrs. Dunnett came before His Honor and was discharged. "The Grand Jury has determined that the Crown has failed in its case," said Judge Madden to Mrs. Dunnett and have brought in: "No Bill. You are discharged."

The case of Mrs. Dunnett was dealt with rapidly. She was arrested on Monday night by Provincial Inspector Hammond and Provincial Constable Roy Clark, came before Magistrate Farrell in police court on Tuesday morning and was committed for trial and her case given to the Grand Jury this forenoon. The Jury had the case under consideration during the afternoon and reported when court opened this morning. The charge against Dr. A. W. Richardson that of performing an illegal operation on the Dunnett girl, was given over to the Grand Jury this morning.

HARTLEY DEWART IN FINISH FIGHT

Will Not Give Up Toronto Seat and Says He Will Win.

TORONTO, June 13.—(Canadian Press.)— Questioned this morning regarding rumors which have been circulating throughout the province that he would forsake the riding of South-west Toronto, which he represented in the last Legislature and accept the Liberal nomination of Eastern Ontario riding, probably Kingston, in opposition, to W. F. Nickle, K.C., Conservative candidate, Hartley H. Dewart, K.C., declared that he is in the South-west Toronto fight to the finish and will win the seat with a handsome majority.

"It is true that suggestions have been made to me that there are several ridings in the province that I would be able to carry," said Mr. Dewart, "and Liberal leaders in various constituencies who strongly resent the treatment I received at the recent convention of South-west Toronto Liberals, have urged me to consider the offer of an outside nomination, but I am going to remain in Toronto .I am in this fight in South-west Toronto to a finish and I am going to again represent it in the Legislature. I would not, at this time, leave the constituency that I won from Conservatives, and which has sent me twice to the Legislature, to fight a seat outside the city. In any event I would not oppose W. F. Nickle in Kingston, where it has been suggested that I be the Liberal standard bearer. Nothing can alter my course and my organization is becoming stronger daily through the support of Liberals who desire to register a protest against the tactics which prevailed at South-west Toronto Liberal convention.

PROTESTANT MISSIONS MUST CONFINE EFFORTS

ROME, June 13.—(United Press). —The Government has warned Protestant missions that they must confine themselves to the religious field.

Inspector Boyd is With Circus Today

Detective Inspector Boyd of the Criminal Investigation Department who accompanied the Robinson circus on its arrival in Peterboro this morning, characterizes it as a clean show, and the animals as well cared for and good specimens.

Inspector Boyd has toured with the circus in all the places it has visited, and Chief Newhall is assured that no bad element will be found in the usual following of such shows.

REMEMBER LAST WINTER. BE PREPARED FOR THE COLD WEATHER. ORDER YOUR COAL NOW. DELIVERY AND QUALITY GUARANTEED. ROBT. HICKS CO., LTD., 'PHONES 47-48. DEALERS IN THE GENUINE D.L. & W. COAL.
6d-140-2523.

SAY MARRIAGE OUGHT TO BE PARTNERSHIP

Husband Before Investing Should Secure Full Censent of Wife, or Deal Illegal.

PROTECT WOMEN

HALIFAX, N. S., June 13.—(Canadian Press).—Resolutions urging that it be made illegal for a husband to invest his earnings in mining or other stock or in speculations without his wife's full knowledge and consent, that it be made illegal for a husband to attach his name to a bond for security without the wife's full knowledge and consent, that adultery be recognized as a crime, that capital punishment be abolished, that international disputes be settled by arbitration, and that endeavor be made to cultivate more friendly relations with the United States, will be discussed at the thirtieth annual meeting of the National Council of Women of Canada, which meets at Halifax, June 20 to 27.

The resolution concerning stocks, speculations and bonds, states that "marriage is or should be a partnership in which a wife should share her husband's earnings in the home," and will be moved on behalf of the Women's Council of Welland, Ontario; that concerning adultery, on behalf of the Toronto Local Council; those concerning capital punishment, international disputes and relations with the United States on behalf of the Ontario Woman Citizen Association, the Council of Portage la Prairie and the Provincial Council of New Brunswick, respectively.

Census Returns.

Other resolutions to be discussed ask that in vital statistics, including census returns, persons born in Canada of native born or naturalized Canadian parents be recorded as Canadians (to be moved on behalf of the Kitchener and Waterloo Local Council); that "Whereas during the late autumn weeks of navigation on the Great Lakes great danger is endured by sailors and intense anxiety experienced by their families," the Federal Government be urgently requested to set by statute a definite date for the close of navigation, "say November 30," to apply to all kinds and sizes of vessels (Owen Sound Local Council); that the Federal Government be asked for more careful supervision of dance halls, theatres and other places of amusement, and that women be placed on boards of censorship of motion pictures wherever possible (Ottawa Local Council); that "realizing that the Dairymen's Association is using every means to induce the Government to forbid the continuance of the manufacture and sale of oleomargarine," the National Council of Women ask the Local Councils to bring pressure to bear on their members of Parliament "That this nourishing article of diet" be not banned from manufacture, sale or use in Canada (Ottawa Local Council).

League of Nations.

Several resolutions relating to the League of Nations and international peace will be introduced on behalf of the Brandon Council. These would urge the Dominion Government to consider the sending of Canadian women as delegates to the League of Nations; would request the publication more fully and widely of available information concerning the activities of the League of Nations; and would ask the Dominion Government to consider fixing a day for the celebration of international peace, preferably November 11.

Resolutions concerning international organization, of which notices have been given, include one by Miss Dayfoot, Georgetown, that hereafter the President of the National Council should be from the east, centre and west of Canada, alternately. Another, by Mrs. E. M. Murray, Halifax, would limit the term of office of National President and Vice-Presidents to one year, so as to allow a more widespread representation for these offices. The Toronto Council will offer an amendment to limit the term of these offices to two years. A motion by Mrs W. G. Kerby, Calgary, would provide "that the retiring President shall become a member of the Executive Committee by right of service, with vote when present, and shall carry the title of Past President; this action to be retroactive." The Montreal Council will move that "in view of the changes that have taken place during the last few years the future policy and executive machinery of the National Council of Women be discussed."

HALL'S BRIDGE AND LAKEHURST
A MEETING IN THE INTERESTS OF T. TOOMS, WILL BE HELD AT HALL'S BRIDGE AND LAKEHURST AT 8 P.M. THURSDAY, JUNE 14th.
2d 139 2559

Peterboro Dragoons To Camp Next Week

The Third Prince of Wales Dragoons will go into camp on Thursday next in the Exhibition grounds, and a party is working there to-day on stores and supplies which are arriving steadily.

It is expected that 125 men will participate in the training this year under the command of Major T. D. Johnston. One squadron will be drawn from Peterborough and a second from Manvers district. The camp will be in the east end of the grounds and will last nine days.

ALL PETERBORO AT THE CIRCUS

Big Street Parade Attracted a Lot of Attention—A Visit to the Lot.

Sleepy-heads, who have never seen a circus unload lost their one excuse this morning, when at 9.15 the John Robinson Circus trains steamed to a hissing and grinding stop in the Canadian Pacific siding. For usually a circus slips in with the dawn and the early bird's call, but this morning proved the exception, much to the delight of crowds of youngsters and oldsters who were on hand "to miss no part of it."

Even the veriest "stay-a-bed" was up and about this morning to welcome the long lines of trains, and to see the free sights.

With the usual circus promptness the horses and waggons were unloaded, so that it was not many hours until there were horses stepping proudly to the swinging lilt of gorgeously clad band men, jungle beasts stalking solemnly to and fro to the rousing syncopation of deep-throated calliopes, the rumble of cages, patriotic tableau waggons, band floats, clown chariots, and allegorical cars contributed to the circus symphony that resounded in the down-town streets along about noon to-day. But while the music of the bands and the calliopes, to say nothing of the fanfare of bugles, rang in the ears of the crowds along the curbs, with the age-old thrill of the circus, there were many things to see, many of them pleasantly familiar, and many of them pleasurably new.

Of course there was the leading band waggon, drawn by a dozen dappled horses, perfectly matched, and haughty in crested trappings. All the traditional gold and glitter, silver and shimmer on trappings of man and beast flashed by in review, punctured here and there with such novelties as a clown band astride mischievous burros and a big section of folks from other climes. The open cages rolled along with their jungle folk, ranging from the stolid hippopotamous to the clattering monkeys, from the alert kangaroo to the blinking ostriches. Then there were the be-plumed cavalier and the clowns in carts, elephants, camels, buffaloes, and about everything zoological.

As the parade returned to the circus grounds at Exhibition Park, crowds began to gather, and when the doors opened a tremendous amount of people clamoured for admission. The feature programme pleased everyone, and proved the John Robinson Circus, on its 100th anniversary tour, one of the best in circusdom. Honours, however, go to Peter Taylor, a Canadian war veteran, who at one time entered the steel arena with 16 lions and tigers. "Peter Pan in Animal Land" came second, in points of honour, although for sheer beauty and wealth of song and gorgeous costumes it stands alone. Nothing like it has ever been seen in Peterborough.

Miss Julian Rogers, singing, the Bernie Griggs and Rudy Rudynoff troupes of riders, Miss Billie Burton's leopard act, the numerous elephant displays under "Cheerful" Gardner, the 25 singing and dancing horses, were all numbers that won meritorious applause.

To-night the programme will be repeated. If you like to laugh, like to be thrilled, and enjoy clean amusements, by all means see the John Robinson Circus. It's worth seeing.

WANTED A NUMBER OF HANDY MEN. APPLY GATEHOUSE CANADIAN GENERAL ELECTRIC CO. 3d 141 2583

NINE TENDERS ARE RECEIVED BY UTILITIES

Contract for New Sub station Awarded This Morning to V. C. Hayes at Cost of $31,809.

TO EXTEND MAIN

Tenders for the construction of the new sub-station were opened at a meeting of the Utilities Commission this morning, and the contract awarded to V. C. Hayes at a cost of $31,809.

Nine tenders were received, ranging from $41,984 to the successful figure, which was $1,200 below the Utilities Commission's own tender. After discussion it was resolved to accept the V. C. Hayes tender, with a provision that he fill in the unit costs and time of completion satisfactorily to the Commission.

The other tenders were:

T. C. Ephgrave	$33,634
Utilities Commission	$33,000
R. Sheehy & Sons	$38,890
James Finnie	$41,984
T. A. Brown	$38,500
H. T. Hickey	$34,750
Norman McLeod	$34,567
James Bogue	$35,628

To Extend Main.

In response to a petition for an extension of the main on Wolfe Street, it was resolved to extend it 345 feet east from the end of the present main, the superintendent being authorized to proceed with the work.

VERY FEW BATHERS YET AT THE LOCAL BEACHES

Bathing has not drawn any great crowds this year although the beaches were officially opened some time ago. The water has not yet reached a safe height, and the weather has not up to this week, been tempting.

At the Lake street swimming beach the booms have not been placed in position, there being no purpose in putting them out until the water recedes to its normal level. It is now encroaching several feet on what was last year a dry sandy bank.

The caretaker has not counted more than twenty bathers in the water at the same time against hundreds last year.

FRENCH TROOPS SHOT GERMAN WOMAN IN RUHR

COLOGNE, June 13. United Press. —More disorders in the Ruhr Valley were reported to day. The French troops shot a German woman near Bearne, according to advices received here to-day. The German version of the shooting however is that French soldiers at Dortmound shot each other in a quarrel over a prostitute called "Red Erna," who had been arrested with two women friends.

Acts of Sabotage on the railway lines and telephones occurred at Libtar, Dusserberg and Mulheim.

BRITISH REPLY ENDED RUSSIAN NOTE WRITING

LONDON, June 13. Canadian Press —The British reply to the last Russian note states that the Soviet government having "complied with the essential conditions of the demands put forward by His Majesty's government, this correspondence may now be brought to a conclusion."

Campbellford Hens Deliver Their Eggs With Three Yolks

CAMPBELLFORD, June 13. —Mrs. George Holmes, of Inkerman Street, here, who has a fine flock of Rhode Island hens, has within the past week obtained from her flock two three-yolked eggs.

Each yolk is fully formed and distinctly separate from the others.

This is indeed a freak of nature, rarely known among poultry raisers.

ON POLICE FORCE

CONSTABLE GEORGE GRANGE

George Grange, ex-Fire Chief, has been appointed Police Constable on the City force to replace A. E. Gabbutt who was forced to resign through ill-health.

Fire Chief Grange retired from the fire department on May 9, 1922. when a bye-law appointing George Gimblett as his successor was passed by the City Council. He was taken on the strength of the police force on June 1, and has already proven his worth, Chief Newhall says. Having a knowledge of the city byelaws make Constable Grange a valuable addition to the force.

Chief Newhall described him as valuable and thoroughly reliable man "When you tell Constable Grange to do a thing," he said, "you can rely on him to carry it through."

Constable Gabbutt, who had been on the force about a year was compelled to retire on account of injuries received in the war which were aggravated by the steady patrolling on the hard pavements. He was a much appreciated member of the force and Chief Newhall regretted the necessity which compelled him to return to civil life.

WANTS TO SEE CANAL OPENED

Mr. Robert Stuart Say It Will Make a Profitable Route.

"When do you expect the Trent Canal will be completed?" inquired Mr. Robert Stuart, head of the Quaker Oats Co., of the Examiner.

The reporter replied that "so far this session there has been no appropriation made by Parliament to provide for the completion of the Trent Canal system."

"What works have to be done in order to complete the Canal?" enquired Mr. Stuart.

The Examiner replied that three locks on the Severn River would have to be constructed and a fourth lock that is about half completed and has been abandoned during this last two years, and in addition to that considerable sections of the Severn River would have to be canalized and the whole total works would cost somewhere between a million and a

(Continued on page 7.)

INVITE PUBLIC TO A FESTIVAL AT NEW HOME

Children's Aid Society Plan Reception of Some Sort at Recently Acquired Shelter.

MONTHLY MEETING

The regular monthly meeting of the Children's Aid Society was held yesterday afternoon in the board room at the Chamber of Commerce. Mr. B. F. Ackerman in the chair, and the following members present: Mesdames Gibbs, Hodgson, Knox, Kimberley Fanning, Welsh, Hill, Devey Rev. P. Costello, Rev. R. C. Blagrave, Messrs. Edgar. Powell, Stocker, Parsons, Dobbin, Cummer.

The minutes of the last meeting were by the secretary, Mr. J. Edgar and Mr. G. W. Powell gave the superintendent's report for the month; application for children, 4; mail received, 67; mail sent out, 46; approximate mileage covered, 460 miles; wards placed out. 4; returned to the Shelter, 6; visited, 12.

Mrs. W. H. Gibbs reported for the purchasing committee, and donations received during the month. W. Stocker reported a donation of $25 from Mr. Edgar Worth towards the fund for fitting up the new Shelter premises, and of five dollars' worth of bread tickets from Mr. Taylor, of the Taylor Coal Company.

Matron's Report

The matron's report, read by Mr. Edgar, showed a total of 19 children in the Shelter during the month, with 6 brought in and four sent out No sickness during the month.

Mr. Edgar read a letter from the husband of a former girl ward of the Society, who was married recently. Evidently wards of the Shelter make good wives judging from the tone of this mishive. whose expressions of happiness and contentment brought an audible "hear, hear," from Mr. Dobbin.

A letter from Ackerman, Dawson & Company, asking for consideration in the placing of insurance on the new Shelter buildings met with a resolution, moved by Dr. Blagrave and seconded by W. Stocker, to give consideration to this firm when placing insurance. The new buildig, it was reported already bears insurance of $8,000, placed thereon by Mr. Popham.

F. Brownscombe. in answer to an inquiry regarding a lot in the cemetery which the society understood was deeded to the Children's Aid Society for use of its wards, wrote saying that this lot contained at the present time just one vacant place.

C. S. Cummer reported a total of $142 to hand to date in response to appeals for assistance in fitting up the new premises, This amount had been donated in the following manner; R. M. Waddell, $50; Mrs. R. M. Waddell, $25; R. J. Kidd, $25; Fisher Battery Service $10; C. Robson $2; Ald. W. Stocker, $5; Mr. Edgar Worth, $25. This amount had been received since the donation by Mrs. G. H. Popham of $1500 towards the purchase price of the new property, and the private donation of $500 from Mr. B. F. Ackerman

(Continued on page 7.)

RALLY! RALLY!!
Liberal Ladies' Association
Will hold a Rally of all Liberal Women and Supporters of MR. MEYERS, at their Rooms, Opposite Gordon & O'Brien's Offices.
TO-MORROW NIGHT
Thursday, June 14 at 8 p.m.
MISS C. PERRY, Pres. MISS McCARTHY, Sec.
2d-140

TO LIBERALS
And all Supporters of MR. MEYERS all Members of Committees and Liberal Workers, are particularly requested to attend a Meeting at Committee Rooms
TO-MORROW NIGHT
THURSDAY at 8 p.m.
2d-140

TO-NIGHT, JUNE 13th
WOMEN'S MEETING
At Ladies' Committee Rooms
OVER 418 GEORGE ST., UPSTAIRS
Look for the Hallway, Next Grant & Thorpe's
Business of Importance—Don't Fail to Come
MRS. H. FALLIS, President. MRS. R. DENNE, Secretary.
2d-139

FERGUSON
COMING
Monday Next, June 18
Hon. G. Howard Ferguson, Leader of the Liberal-Conservative Party in the Provincial House, will address a Mass Meeting of the Electors in the interests of
Mr. W. H. Bradburn
the Liberal-Conservative candidate in the West Riding contest, in the GRAND OPERA HOUSE, Monday evening, June 18, at 8 o'clock.
Come and hear a stirring and convincing analysis of Provincial affairs that must appeal to you as a thoughtful man or woman.
MRS. HOWARD FALLIS will open the meeting with an address to the Women Electors.
WOMEN SPECIALLY URGED TO ATTEND
4d-142

POULTRY AND EGGS

FOR SALE — HEN-HATCHED baby chicks; Rocks and R. I. Reds 483 Albert street. 3d139 2113

EGGS FOR HATCHING — A FEW settings from Guild's imported single comb white Leghorns; winter layers; also 22 chicks, 2 weeks old. Apply 29 Brown street, Brownton. 3d139 2136

WANTED

WANTED — 1 USED STROLLER. Phone 1603W. 3d139 2555

CANVASSER WANTED — Apply to Heintzman Hall, Royal Bank Building, Peterborough. 3d141 2575

WANTED TO RENT — MODERN house, central, by July 1st; must have reply by June 15; Rent about $35.00. Apply 435 Stewart Street or phone 1800. 3d139 2135

BUILDING WANTED — SUITable for a garage. Apply 494 Charlotte street. 3d141 2188

ARCHITECTS.

W. & WALTER R. L. BLACKWELL — Architects. Office, Bank of Commerce Building, corner of Hunter and Water Streets. Telephones, Office, 1800J Residence, 1272.

W. H. BARRY—Architect. Plans prepared for Monumental, Commercial and Domestic Buildings. Office, 839 Gilmour street. Phone 867.

BARRISTERS AND SOLICITORS

GORDON & O'BRIEN—Barristers, Solicitors, Notaries. Money to loan on easy terms. Special attention to Patents and Trade Marks. Phone 219. G. N Gordon, J. A. O'Brien.
Mr. G. N. Gordon will be at his Office every Saturday during the Session.

S. T. MEDD—Barrister, Solicitor Notary. Office over the Dominion Bank, corner of George and Simcoe Streets. Telephone No. 22. Private funds to loan at current rates upon easy terms.

PECK, KERR & McELDERRY, Barristers, Solicitors and Notaries. Office, Water street, Peterboro. Money to loan at the lowest current rates of interest on easy terms of payment. E. A Peck, F. D. Kerr, V. J. McElderry.

O'CONNELL & CORKERY — Barristers, Solicitors and Notaries. Money to loan at the lowest current rates of interest. Daniel O'Connell, John R. Corkery, Hunter street, two doors west of the Post Office.

DUMBLE & JOHNSTON—Barristers, Solicitors, etc. Office, over the Toronto Savings and Loan Company, George St. D. W. Dumble, K.C., W. Johnston.

A. E. DIXON—Barrister, Solicitor, etc. Office, Hunter and George Streets. Entrance next to Madill's drug store.

HALL & HALL—Barristers, Solicitors and Notaries Public, Hunter Street, Peterboro, next to St. John's Church. Money to loan at the lowest rates of interest. E. H. D. Hall. Basil D. Hall.

MOORE & WEARING — Barristers and Solicitors, 408 Water Street, opposite the Post Office. Money to loan at the lowest current rates of interest. Jos. Wearing, M.A.

R. R. HALL—Barrister, Solicitor, etc., Peterboro, Ont. Office, corner of Hunter and Water streets, over the Canadian Bank of Commerce. Trust Funds to loan on easy terms of payment.

JAMES FORDYCE STRICKLAND—Barrister, Solicitor, Notary Public. Money to loan. 818 Water street, Peterboro. Phone 191.

WILFRID F. HUYCKE, Barrister, Solicitor, Notary Public. 398 Water Street. Telephone 289.

MEDICAL.

DR. BUCHANAN, F.R.C.S., Edinburgh; M.R.C., Eng.; L.R.C.P., London. Eye, Ear, Nose and Throat Specialist. Hours, 9-11, 2-4 p.m., and 7-9 p.m. Phone 519 Office, corner of Water and Murray Streets.

T. GEORGE LOUDON, M.D., C.M. Physician, Surgeon and accoucheur. Office, 201 Brock street. Phone 1868. Office hours, 9 to 11 a.m., 2 to 4 p.m, 7 to 9 p.m.

MONEY TO LOAN.

We have funds to loan on Real Estate Security at the lowest rate. GORDON & O'BRIEN. Phone 219.

MONEY TO LOAN ON IMPROVED farm and city property. Apply Hall and Hall, 116 Hunter Street, Peterborough. 26d-67-733

OSTEOPATHY.

DR. BRUCE E. MARSHALL—Osteopathic Physician. Office, 242 Hunter stret. Hours, 9 to 11, 2 to 4 p.m., 7 to 8 p.m. Telephone 116.

DRS. WALMSLEY & SETTLE—Osteopathic Physicians. Office in Sun Life Building, corner of Hunter and Water Streets. Entrance 124 Hunter Street. Phone 649 Office Hours, 9 a.m., to 8 p.m.

DR. MARY E. DAVIDSON—Osteopathic Physician, 208 Charlotte street, corner Rubidge street, Peterborough. Hours: 10 a.m.-12 n.; 2 p.m.-5 p.m. 'Phone 1016W.

Telephone 790 When You Want Your
PIANO OR ORGAN TUNED
Player Pianos A Specialty.
All Work Guaranteed.
W. H. CUNNINGHAM
560 Weller Street.

Renew Your Subscription.

Summer Cottages to Rent

TO RENT — COTTAGE AT CHEmong for the season or month. — Apply 512 Weller street. 3d140 2163

TO RENT — SUMMER COTTAGE at Chemong. Apply Mrs. Sherwood, 294 Rubidge street. Phone 1932W. 3d140 2161

TO RENT — A COTTAGE AT Campbelltown, fully furnished with use of canoe, for availa' dates. Apply George E. Chandler, 524 Bolivar street. Phone 1751J. 2d 11 2009

TO RENT FOR JULY AND AUgust, furnished cottage at Chemong; 3 bedrooms, kitchen, sitting room, screened in dining room; $60 a month, or $110 for 2 months. Telehone No. 7. 3d140 2155

A SNAP — THE COOKSON COTtage, Burleigh Falls. Apply A. E. Clayton, 133 Perth avenue, Toronto Junction, 7178W. 3d141 2578

FOR RENT

FOR RENT — FURNISHED APT. Apply 176 McDonnel street. Phone 70F. 3d140 2139

FOR RENT — A FURNISHED house; also furnished flat; balcony central. Apply Examiner. 12d147 2105

TO RENT .... 70 ACRES PASTURE well watered. Apply James W. Collins, Indian River . 3d141 2189

FOR RENT — SEMI-DETACHED suite of rooms, with bath and hall, heated; suitable for a dentist or doctor; centrally located; separate entrance. Apply Box 2128 Examiner. 3d139 2128

TO RENT — TWO HOUSES AND store. Apply 301 Louis street. 6d139 2050

TO RENT — ½ OF LARGE FURnished house; all conveniences; very central. Apply Examiner for address. 3d140 2143

TO RENT — SMALL HOUSE IN west end; electric lights, 3 piece bath. Apply 452 Elm street. 3d140 2173

HOUSE TO RENT — 7 ROOMS, hardwood floors, all modern Engleburn avenue; rent $40. Phone 1826J. 6d13 14 15 19 20 21 2181

TO LET — 6 ROOMED BRICK house, electric lights; three piece bath. Apply 474 Mark street. 3d140 2168

TO RENT — HOUSE — No. 199 Dublin street. All conveniences; central. Apply 203 Dublin street. 6d143 2147

TO RENT—FURNISHED ROOM for lady, with or without board. Apply Examiner for address. 3d140 2144

TO RENT — 3 ROOMS — SUITAble for light housekeeping; water, light and gas. Apply 561 George street. 3d140 2157

TO RENT — BRICK HOUSE IN west end, hardwood floors; three-piece bath; electric light, gas, etc. For particulars, apply 452 Elm St., or phone 280 during the day. 3d140 2172

TO RENT — 7 ROOMED BRICK house with all conveniences; large orchard and garage. Apply 275 Romaine street or phone 1371W. 6d141 2092

TO RENT — 3 ROOMED BATHroom flat; balcony, gas; suit couple. Apply 77 Smith street. 6d139 2060

TO RENT—NO. 173½ SIMCOE street. Suitable for store or office. Immediate possession. Apply 437 George street. d.t.f.

FOR RENT— HEATED OFFICE on George street. Apply 437 George street. dtf

HOUSE FOR RENT—$50 MONTH at 355 Downie St. or sell at $8,000; easy payments. Write owner Mrs. E. M. Scott, 67½ South Gallaton avenue, Uniontown, Pennsylvania, U. S. A. 2d139 2562

FOR RENT — GROCERY STORE with dining room attached; suitable for handling ice cream and so forth; will rent either with or without dwelling. W. Detcher, 867 Water street. 4d141 2158

TO RENT — SMALL APARTment for two girls; furnished and heated. Apply 264 Hunter street, between 8 a.m., and 6 p.m.. Phone 639W. 3d140 2152

FOR RENT —HEATED APARTment; Grand Central Building. Immediate possession. Apply 437 George street. dtf

TO RENT — 6 ROOMED HOUSE, hot water heating, garage, central; also a four roomed apartment, conveniences, near a car line. Apply evenings, 162 Smith Street, Apartment A. 6d144 2182

TO RENT — 2 FURNISHED rooms, without board, to middle-aged couple for light housekeeping; no family; reasonable; must be well recommended. Apply 505 Aylmer street. 12d140 1916

FOR SALE

FOR SALE — GOOD ICE CREAM stand, at once, Apply 253 Park street. 66d143 2162

FOR SALE — PIANO, NEARLY new. Apply 483 Albert Street. 3d140 2156

FOR SALE—BICYCLE, TWENTY inch frame, gent's, newly painted; in best condition, Phone 837J. 2d139 2150

FOR SALE — ONE WALL TENT, 10 x 12; good. Apply. 338 Aylmer street. 3d139 2124

FOR SALE—PERSIAN KITTENS Apply 231 George street. 3d141 2180

FOR SALE — RANGE, OVEN, tank, $40; sideboard, $8; china cabinet $14. Apply Examiner for address. 3d139 2133

DAVENPORT, COOKING RANGE, Simplex Separator; Uxbridge organ. All in A1 condition. Apply at Examiner for address. 4d9 13 16 20 2530

FOR SALE — YOUNG CANARIES Apply Examiner for address. 3d139 2126

FOR SALE—HEINTZMAN PIANO (Weber) almost new. Apply Examiner for address. 3d141 2177

FOR SALE — A GOOD SINGLE set of second hand express harness Apply at Gunsolus' Harness Shop, 176 Hunter street 2d140 2154

FOR SALE — OIL STOVE, IN good condition, 4 rings and oven for quick sale, $10.00. Apply 29 Lafayette avenue. 3d140 2165

FOR SALE—A GENT'S WHEEL— 5 weeks old; this year's Massey's "Special Model;" cheap. Apply 482 Cambridge street. 3d139 2112

FOR SALE—6 ROOMED HOUSE, good locality; very central. Apply 318 King street, or phone 1490W. 3d140 2151

FOR SALE — 16 GOOD STORE hogs. R. J. Tully, Peterboro, R. R. No. 2. 2d139 2174

FOR SALE — BOY'S PICTURE Magic lantern, and wagon Apply 259 Perry street. 3d140 2141

FOR SALE — SIDEBOARD AND dining table, Jewel heater, with feeder. Apply rear of 202 Charlotte street. 3d139 2127

FOR SALE — NEW MATTRESS, 3 feet wide; never used; also child's white enamelled cot, complete, and sulky. Apply 72 Victoria avenue. 3d140 2148

FOR SALE — TENT 10 x 15 FEET with 5 inch wall; cheap. Apply 215 Princess street, or phone 786W. 3d141 2178

FOR SALE — 1 AXMINSTER rug, green, size 11 x 14; one gas stove, 3 burners, jet, with oven. Apply 452 Elm street, Park and Elm streets. 3d140 2166

FOR SALE — ONE NEW PERfection oil range, four burners,oven and back complete; in first class condition. Apply 283 King street, Upper Apartment. 3d139 2123

FOR SALE—DRY MIXED WOOD $4.50 truck load, cut 12 inches; dry mixed slabs, $4.50 truck load, cut 12 inches. Phone 393. J. F. Gray. 66d142 2121

MILLINTERIA BULLETIN — ½ Price Sale for two days only, Saturday and Monday, of all dress and sport hats in stock. Millinteria, formerly American Hat Store. d35

FOR SALE — FIRST CLASS cash business in the best residential section of the city; good reasons for selling. Apply 293 Dalhousie street. Phone 273J. 4d139 2102

TYPEWRITERS ALL STANdard machines repaired, overhauled Quality ribbons and carbon paper Allan Stabler, phone 1935J. 26d144 1611

GOOD DRY HEMLOCK SLABS. —1 load 12 inch, $4.75; ½ cord 4 feet, $4.00. Why not put a cord or two of this wood away for the fall. H. H. Dinsdale, Phone 153 Charlotte Street. 26d154 2420

FOR SALE — CHEAP — KITchen cabinet, sideboard, extension table, chairs, baby buggy, leather couch, kitchen table, chairs, rockers, Morris chairs, centre tables, iron beds, dressers, stands, card table, blinds, other articles. Apply 59 Aylmer street, near Perry street. 3d139 2122

REMOVED — DICK RUSKINS has removed from 217 Charlotte street, to larger premises, at 221 Hunter street I am still selling men's suits as low as $8.50 up; odd coats $1.25 up; pants $1 up; rain coats $2.50 up; hats 50c up; shoes at various prices; ladies suits $4.50 up; men's vests 25c; suits pressed 50c; sponged and pressed 75c; cleaned and pressed $1.50. All clothes bought in my store will be altered to fit free of charg. Dick Ruskin's second hand clothing store, Peterboro's largest and cleanest store of its kind, 221 Hunter street. 3d139 2132

HELP WANTED--Female

AN EXPERIENCED WAITRESS wanted . Apply at Albion Sweets, 390 George street. 3d139 2539

SMART YOUNG LADY WANTED with some experience; willing to pay good wages to the right party. Apply H. Abramson . 3d141 2192

WANTED — 2 WOMEN BEtween 25 and 40 years, for general work for Burleigh Falls Fishing Club. Apply Thursday morning, 234 Murray street. 1d139 2185

WANTED — GIRL TO DO HOUSE work. Apply Box 2581 Examiner. 1d139 2581

WANTED — GIRL ROOMER OR boarder. Phone 1167F. 3d140 2169

WANTED—DINING ROOM GIRL —Apply 2579 Examiner. 1d139 2579

WANTED — WOMAN COOK FOR small summer house. Apply Box 2580 Examiner. 1d139 2580

WANTED — WOMAN FOR GENeral work at summer resort. Enquire at 179 Murray street. 3d140 2145

WANTED — HOUSE MAID TO go to Stoney Lake. Apply 484 Weller street. 3d140 2167

GIRL WANTED FOR ICE CREAM parlor; must be experienced. Apply at Dean's Candy Store, opposite the Capitol. 3d140 2561

HELP WANTED—Male

HANDY MAN AND PORTER — for small hotel. Apply to Box 2582 Examiner. 1d139 2582

WANTED — SEVERAL FIRST-class carpenters. Apply Thomas C. Ephgrave, general contractor, 250 McDonnel Street 3d140 2571

WANTED — BOY FOR SUMMER Resort must be a good willing worker. Apply Alex. Lowe, Glenwood, Stoney Lake. 3d140 2146

WANTED — SALESMEN WITH experience dealing with farmers' proposition that will make man with car or vehicle $50.00 per week. See Mr. Losie at the White House, Peterboro, to-day. 2d140 2557

MAKE MONEY AT HOME — $15 to $60 paid weekly for your spare time writing showcards for us. No canvassing. We instruct and supply you with work. West-Angus Showcard Service, 29 Colborne Bldg., Toronto. dtf-730

FOR SALE

FOR SALE — COMPLETE PORTable steam threshing outfit; medium size separator; good leather belting; new pine tank; all in first class shape. J. Andrew Knox, Norwood, Ont. 1d16 2w14 21 2081

FOR SALE—GOOD HOLSTEIN cow, just freshened and heifer calf. Apply Lewis Whitfield, R. R. No. 5. Peterboro. 3d141 2186

FOR SALE — PIG DUE TO freshen August 5th. Apply Ross Larmer, R. R. No. 7, Peterboro. 3d141 2190

FOR SALE— PRIVATE SALE OF contents of 6 roomed house, at 487 Parnell street; also house for sale. 3d141 2191

AGENTS WANTED

WANTED — AGENTS TO REPresent old established manufacturers of twisted wire brushes, mops, combs, knitting ball holders, etc.; either sex; district required can be arranged; lowest prices; best quality; highest commission. Write Perfection Brush Co., 1118 Queen West, Toronto. 6d139 2499

LOST

LOST — ON SATURDAY AFTERnoon, 1 Service Pin, with name on the back. Finder please return to Box 2550 Examiner Office. 3d139 2550

WOULD PARTY WHO TOOK the parcel by mistake from Richard Hall's please return to Mrs. H. B. Render, 294 Reid Street or phone 2078. 2d139 2153

LOST BETWEEN KING AND Brock street while shopping on Saturday, a string of black beads and heart; valued as keepsake. Finder please leave at the Examiner. Reward. 3d139 2125

LOST — ON CHEMONG ROAD to Lakefield, on Sunday, a Watermans fountain pen, initials 'J.F.R.' two gold bands and self-filler. Will finder please leave at the Examiner. 3d139 2120

LOST — ON SATURDAY AFTERnoon, black onyx ring set with 1 pearl, on George street between Dalhousie and Lansdowne street. Finder please leave at the Examiner. 2d134 2140

Renew Your Subscription.

Wash Day at the Circus

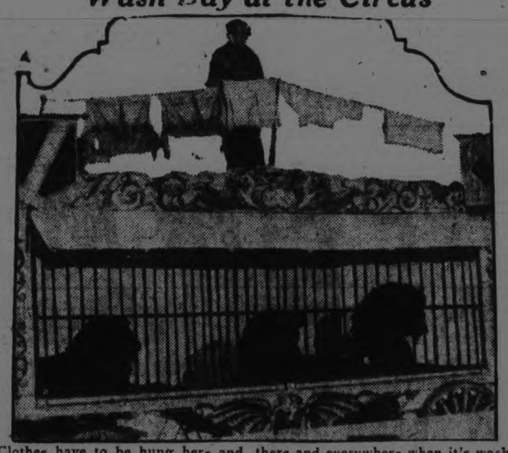

Clothes have to be hung here and there and everywhere when it's wash day at the circus. This lion tamer picked out a good safe place—right on top of the lions' cage.

Want Ad Tips by John T. Bartlett

How To Get Mail Orders.

An excellent recipe for resultful want ads is, "Say all the important things." This recipe applies to practically anything a want ad is ever used for. The less concerning your offer you leave for readers to deduce or imagine, the better your returns will be.

One good illustration of this principle is a little four-word statement which, put into a want ad, will often pay times over in profits for the cost of the message, yet still leave the returns from the principal source of sales. The little statement is, "Mail orders filled promptly."

Suppose you grow and sell cabbage and tomato plants. You have had success in producing these plant specialties, and have been selling to neighbors and friends. You decide wisely to branch out—make the whole city your market—and begin want advertising. Not being experienced, you give no thought to mail orders, say nothing about them. To your surprise and delight, in spite of your omission, some mail orders come in.

Then you see possibilities in selling by mail. You include in your want ad, "Mail orders filled promptly." The number of mail orders increase astonishingly. You didn't guess that four words could make such a difference in returns.

And you'll see it ought to work this way, if you'll study the situation a little. If you say nothing about mail orders, out-of-town people won't really know whether you want their patronage or not; whether you know how to ship successfully by parcels post; what your mail prices are. A little space in your want ad will tell them you want their business and know how to handle it. Quite likely, mail orders alone will more than take care of your want ad costs.

If you are selling an article in quantities, and it is something salable by mail, put into your want ad, "Mail orders promptly filled." As you'll still sell successfully at home, the mail orders will just be "velvet."

(All Rights Reserved.)

BOARDERS WANTED

WANTED.— 2 BOARDERS Apply 558 Chamberlen street. 6d140 2074

WORK WANTED

WORK WANTED — GOOD WOman wants work by the day. Phone 1497J. 3d141 2176

COLLEGIATE BOY WITH BICYcle, wants work through the vacation. Apply 610 Bethune street. 2d139 2171

WORK WANTED — THIS IS the right man for sewer repairs, if your sewers are blocked, or digging trench right into the house. N. Delpellars, 78 Park St. south, or phone 763W. 6d141 2086

NOTICE

NOTICE—CHIMNEYS AND FURnaces cleaned. Phone 1851W.

NOTICE — CHIMNEYS CLEANed and roofs repaired and painted. Phone 1851W. 26d15 1818

NOTICE — HENRY BROS., CARpenters and builders. Estimates given on new and repair work. Hard ood flooring a specialty. Phones 1024 or 2009W, 14 Murray street. 78d175 1909

F. BARRETT — CONTRACTOR and builder, alterations and repairs —hardwood floors. 72 Benson avenue. Phone 1764J .26d712 554

NOTICE — HOUSE CLEANING NOW MOTHER WHAT ABOUT cleaning the windows. Don't worry about those W. Foster, City Window Cleaner, will look after that also the storm windows. 'Phone 1363W. —W. Foster, City Window Cleaner. 78d 165 1644

HOUSES, REAL ESTATE

FOR SALE — WEST PART LOT 116, with or without timber, also broken lot 117, good water front, Harvey. G. Galvin, 324 Charlotte Street. 52d159 1280

FOR SALE — NEW HOUSE, No. 313 Elias Avenue. Terms reasonable Price right. Apply 307 Pearl avenue. Phone 1938W. 6d143 2142

FOR SALE — 6 ROOMED FRAME house, 2 piece bath and lights; good location; terms reasonable.—Number 461 Murray street. 6d140 2078

FOR SALE — NEW HOUSE west end, desirably situated, modern in every respect, hot water heating, oak floors throughout; built-in refrigerator; easy terms. Apply 437 George street. dtf

AUTOS FOR SALE

CAR FOR SALE — OVERLAND car in good order, always been well taken care of; all good tires, like new; sell for $300 half cash, or $275 cash. Apply for a try out to 575 Weller street or phone 874 evenings. tf

USED CAR BARGAINS — WE have Ford, Chevrolet, Maxwell, McLaughlin, Studebaker, Oldsmobile and Dodge — all overhauled and painted. Our guarantee protects you. Inspect our stock and get demonstration. Cars low-priced, exceptional values. Moore & Brewer, Hunter street, (opposite St. John's church.) wfm 126 1957

SITUATIONS VACANT

SMACK — THE IDEAL SOFT drink flavor; cool, refreshing, satisfying, healthful and delightfully tasty; made at home in a jiffy; an enormous demand; promise to solicit orders with ten cents will bring selling sample enough for twenty five glasses. Secure this business in your territory and make money hand over fist this summer. Selling experience or capital unnecessary. Bradley-Garretson, Brantford, Ont. 6d8 11 13 15 18 20 2513

SITUATIONS WANTED

RESPECTABLE WOMAN WISHes position as housekeeper. Apply Box 2114 Examiner. 3d139 2114

WANTED — POSITION AS A housekeeper; apply at Examiner for address. 3d140 2160

POSITION WANTED — HANDY boy of 15; used to boats; would make himself useful at summer cottage, or camp; small remuneration. Box 2159 Examiner. 2d139 2159

JUNK! JUNK!

Save your old rags, rubbers, papers, books and magazines, stoves, metals and all other kinds of scrap for us. We pay highest prices and give prompt attention to all orders. Phone us when you are ready and we will call.
A LOW & CO.
264 Simcoe Street
Phone 697 N. and H. 1027

FORMER PREMIER

(Continued from page 1.)

A LATER REPORT

SOFIA, June 13. — (Canadian Press).—Former Premier Stamboulisky, accompanied by a single friend is reported fleeing on horseback through the mountains on Central Bulgaria in the direction of Pirdop, pursued by a squadron of revolutionary horsemen.

Several of his partisians, who abandoned him and surrendered say that he has shaved his bristling moustache and otherwise changed his appearance. The feeling is expressed at the War Office here that it is Stamboulisky who had caused bloodshed and that he is subject to execution if captured alive.

In a statement handed out this afternoon Foreign Minister Christokaloff says that the aims of his Government are the advancement of peace, cultivation of harmony with all Balkan States, and fulfillment of international obligations.

GERMAN MARKS DROPPED TO 100,000 TO DOLLAR

LONDON, June 13. — (United Press Special.) — A new and cataclysmic collapse of the German mark was recorded on the London Exchange to-day opening at 405,000 to the pound sterling, a new low mark. In two hours trading it fell to 435,000 to the pound, or nearly 100,000 to the dollar.

Notice of Registration of By-law

NOTICE IS HEREBY GIVEN, that a By-law was passed by the Council of the City of Peterborough on the 4th Day of June, 1923, providing for the issue of Debentures to the amount of $10,000, for the payment of Electric Plant Improvements, and that such By-law was registered in the Registry Office of the County of Peterborough on the 5th day of June, 1923. Any motion to quash or set aside the same or any part thereof must be made within Three Months after the first publication of this Notice, and cannot be made thereafter.
Dated the 5th day of June, 1923.
S. R. ARMSTRONG,
Clerk.
3d-6-13-20—2476.

DUFFUS MOTOR SALES

USED CARS AND EXCHANGE

This is the right time to buy from us. We have a big line of used cars, practically all models. A number of other makes besides Fords

Terms cash or on deferred payment plan to responsible parties One-third cash and balance spread over twelve months if necessary

It will pay you to investigate. Our plan is your safeguard

Many of these cars will be sold with a privilege of returning them to us within a certain length of time after you purchase them, and the purchase price of the same will be allowed on any new or used car in stock.

CHINA PAINTING
Mrs. Langley McCarthy Teaches Biscoffs' New and Beautiful Work in CHINA PAINTING

EDWIN ELCOME

TAXIDERMIST
602 Harvey St. Peterborough, Ont.
HEADS, BIRDS, FISH, ETC.
Mounted Artistically and Permanently.
No other birds than Blue Jays, Owls, Hawks, Crows, can be mounted at this season, unless they are accompanied by the numbers of the permit, or an affidavit made out before a Justice of the Peace, stating the nature of the accident which killed them.

GOOD INVESTMENTS

$8,000 Extra fine modern Brick, hardwood floors, electric fixtures, electric stove, and fireplace. Owner leaving City. Weller Street.

$6,500 No. 1 Brick House, fine stable and garage, together with 2½ acres of first-class soil; almost in City; good to divide.

$1,200 Double Frame House, Central, electric light, and lot 72 x 128. Immediate possession.

$5,000 Seven-roomed Brick, hardwood floors, all modern, furnace, on Burnham and Boswell property.

$7,500 New House, with all the latest modern equipment; laid out on square plan, garage.

South Beach Lots for Sale. See plan at Office.

H. J. McCANNAN
Walter Nugent, Assistant.
140 Simcoe Street, 'Phones 46J—772

FOR SALE

New Brick Bungalow, 6 Rooms, modern, large lot, good location. Price $4,000.00
New Brick Bungalow, 6 Rooms, modern, hardwood floors, large lot, situated in the West-end; $1,600.00 cash. Price $5,000.00
Brick House, 7 Rooms, modern, large lot, situated central, good terms. Price $4,000.00
Brick House, 7 Rooms, modern, large lot, centrally located on Stewart Street, north of Hunter Street. Price $5,500.00
Brick House, 7 Rooms, modern except furnace, large lot, 80 x 140 feet, situated in East City; $1,550 cash. Price $3,200.00
Brick House 7 Rooms, modern except furnace, large lot, centrally situated Price $3,500.00
New Cottage at Chemong Park, 7 Rooms, furnished, lot 75 feet frontage on Lake shore.
For further particulars and inspection, apply
J. T. O'Connell & Co.
135 HUNTER ST. W., CITY
Phones—Office 376, Residence 1359

FOR SALE

Pressed Brick, 10 rooms, hardwood floors, hot water heating, 3 fire places, laundry cellar and tubs, newly decorated, ideal location $8,000
Brick, 6 rooms, hardwood floors, 3-piece bath, furnace, extra lot, west side $4,000
Small House, south. Will exchange on good house north or west side.
18 Acres, good buildings, close to city. Will take house in city on exchange
100 Acres, 8 miles from city. Will take car, good lot or house on exchange $3,000
M. STOREY
190 Charlotte street. Phone 1623J

COAL! COAL!!

Order your coal now and take advantage of the lowest price that will prevail this season. Put your coal troubles up to us and we will look after them for you.
Apartment to let, low rent & central.
A. LOW & CO.
264 Simcoe Street.
Phone 697 N. and H. 1027

LOTS FOR SALE

BUILD NOW work in evenings and holidays—your own home—McDonnel Street, West of Park; car line, Jackson Park, Mount St Joseph Grounds, elevation but a few feet less than Armour's Hill. Pure air, water and sewerage. Reasonable restrictions, $400.00, $10.00 down and $5.00 per month. Interest 6%.
Mechanics, Railway men and others.
Apply N. C HATTON,
397½ George street.
Telephone No 63; evenings 127.
26d 154

DAVIS-THOMPSON COMPANY, LIMITED

Insurance and General Agency
433 GEORGE ST. PHONE 40

4% INTEREST, Compounded Half-Yearly, Paid on Deposits.

One Dollar opens an Account. Special facilities afforded Depositors for the convenient transaction of their business, and accounts are subject to cheque withdrawal.

For sums of $100 and upwards this Company's Debentures are issued in terms of one to five years,
Bearing INTEREST Half-Yearly at **5%**

TORONTO SAVINGS & LOAN CO.
435-437 George Street
PETERBOROUGH

MAIL EDITION

The Evening Examiner

"The store that is too small to advertise is too small to produce a living for a healthy man or woman."

PRICE THREE CENTS — PETERBOROUGH, WEDNESDAY, JUNE 13, 1923 — PRICE THREE CENTS

CASE OF WIDOW OF GEN. COWANS HEARD IN HOUSE

Quartermaster - General Was Responsible For Feeding of the British Army in Every Theatre of the War.

SERVED 40 YEARS.

LONDON, June 13.— (Canadian Press Cable.)— The case of Lady Cowans, widow of Sir John Cowans, quartermaster-general of the British army, who, according to a recent statement of Lady Cowans, died insolvent after forty years' service, was raised in the house of commons yesterday. W. C. Bridgeman, secretary for home affairs, replying for Premier Baldwin, said Lady Cowans was receiving the pension to which she was entitled under the army regulations. She was offered the civil pension also but declined this.

A member asked if it was not a fact that Sir John Cowans, during his life, had received no special remuneration for his services.

Rt. Hon. Ian Macpherson, national liberal member for Ross and Cromarty, suggested that the government might give Lady Cowans a grant in view of the fact that her husband was a member of the army council throughout the war and was responsible for the feeding of the British army in every theatre of the war. He said other distinguished generals had received public grants from the state.

The speaker intervened at this point and said the members could not debate every question brought up.

In a statement recent made by Lady Cowans she said she was in receipt of the ordinary pension of a general's widow, £225 per annum. Ex-Premier Lloyd George had offered her a civil pension of £100, she said, but she regarded this as an insult to her husband's memory and declined to accept it. She said she "had no house ,no home, no money."

GERMAN CONVICTS RUN RACES.

BERLIN, June 13.—(Associated Press)—Sports are being introduced in German prisons, and the first trial of the experiment during 1922 is said to have met with encouraging results.

In the penitentiary near Berlin 224 hours of physical exercises and athletic training were given in the course of the year by a well-known instructor in these branches. More than a hundred men and boys participated. Gymnastics, races and team contests were parts of the schedule.

Your help is essential

Insurance is recognized as a great asset to automobile owners. The risk of driving a car without insurance protection is too great for the average car owner to assume. Yet insurance is not a magic wand nor an Aladdin's lamp; its cost and efficiency depend to a large degree on the co-operation of the people who buy it.

Make a memo now to Telephone 14

HILL WEDDELL & HILLS

124 Hunter St. Phone 14
Peterborough, Ont.

STOCKS AND BONDS

great boom in the mining industry. I have had many years experience in practical mining, both in Cobalt and Porcupine, and have a wide connection there. I am therefore in a position to get early and reliable information in both camps. I have made a profit for every one of my clients up to date, and shall be pleased to advise any one interested. There will be a strong market this summer and now is the time to get in.

Accounts carried on reasonable margins

C. H. REID
Room 111 Barrie Bldg.

Alberta Treasury is Now on Easy Street

EDMONTON, Alta., June 13. — (Canadian Press.)— With some of the larger appropriations for capital expenditure having been deferred for the time being, the treasury has been enabled to cover a refunding issue due July 1 of $500,000 out of funds now in hand and the Alberta provincial treasury is looking for easy street conditions this summer.

The government has postponed the flotation of new debentures for several months but two irrigation issues will be on the market this month, totalling over $300,000. They are for the new west irrigation district and the Canada Land Irrigation scheme and both issues are to be at 5 1-2 per cent. for forty and thirty years respectively. Bids will be opened June 21.

NEWS HAPPENINGS LAKEFIELD VILLAGE

Young Man Loses Ends of Fingers By Rip Saw — Oiling the Streets—Miscellaneous News.

LAKEFIELD June 13.—Wm. Watson Jr., was the victim of a painful accident on Friday last when the ends of two fingers of his left hand were taken off in a rip saw, he was operating at the Cement Works Medical aid was summoned and Mr. Watson is doing as well as possible

Annual Excursion

On Thursday an annual excursion takes place which in some minds ranks as the excursion of the season that of the Lakefield Business Men. It has become a time honored institution and the new look forward to it with tremendous enthusiasm. Some of them emphatically state that its chief charm is the fact that only men are allowed to attend. The committee in charge are: H. G. Fitz-Gerald, W. H. Casement, G. G Connell, Chas. Thomson, Dr. S. J. Gibson and J. W. Ridpath. the latter being the secretary.

First Coal Oil

The first coat of oil as put on the streets on Monday and will considerably alloy the dust nuisance which previous to the rains of last week was giving the housewives of Queen street a bad time. Oil was tried on the streets two years ago and found successful and is now a permanent institution in the village.

News Paragraphs

The Local Council of Peterboro District A.Y.P.A. will meet in St. John's School room on Thursday evening at 8 o'clock. A good attendance is expected and all the local members are asked to be present.

In the heading of the account of the fire on Sunday morning, it was stated that it was Hill and Murduff's meat market It was Sanitary meat market owned by F. N. Patterson of Peterboro and operated by H. Nixon. The building was owned by W. W. Leonard.

The Mackey's-Lakefield baseball game which owing to rain was postponed from Friday evening last will be held on Tuesday evening at 6 o'clock.

New Traffic Service

The Stoney Lake this time began its regular trips on Monday, June 11 and inaugurated a new era in Lakefield's history as for many years it has been hinted that we were to have the C.P.R. go through and bus connection with the C.P.R. is the first step in the right direction.

TOUGHER FOR CROOKS!

PARIS, June 13.—Paris police are going to be sure of finger prints. To study them better the department has installed an apparatus which magnifies them ten times before projecting them on a table.

BANDITS HAVE FREED LAST OF THE PRISONERS

Last of Men Captured on May 6 Were Set Free By Chinese Bandits Yesterday Afternoon.

GUARANTEES GIVEN.

TSAOCHWANG, June 13. — Canadian Press. — Eight beared, shabby men, the last of the 77 foreign prisoners captured by the Chinese bandits from the Shanghai-Peking express near Suchow, on May 8th, arrived at the Tung-Hsing mines near Tsoachwang yesterday afternoon.

They came down the mountainside from their prison in the temple of the clouds on Paotzuku Mountain in sedan chairs, some on donkeys, and some walking, with an escort of outlaws.

At the mine compound they saw the last of their brigand hosts and were joyfully greeted by relatives and friends who had gathered there to welcome them.

Baths, clothing and food were waiting them and on a railway siding stood a train ready to take them to Tsaochwang.

It is expected that all or the majority of the eight will proceed to Shanghai to-day.

The closing scene of the six and a half weeks of negotiation for the prisoners release was staged with all the Chinese love of formality. The stage was the village of Tsiliho, 15 miles from Teaochwang and two miles down the mountainside from the temple of the clouds.

In the centre of the group of bandit chieftains and Chinese officials stood Roy Anderson, long familiar with Chinese customs, and the chosen intermediary of the outlaws and the Peking government.

Armed with a commission as personal representative of Teao Kun, an important Chinese military leader and Inspector General of Shantung Province, and possessing full authority from Tsao to put up the guarantees demanded by the brigands, Anderson opened the final session.

Accompanying him were Wen Shih-Toon, Commissioner of Foreign Affairs at Nanking, and several other Chinese officials.

In accordance with ancient Chinese custom, Anderson asked the bandits to nominate their "elder brother," or spokesman, with power to act. Anderson explained that he was there in the role of "peace-maker," an office held sacred throughout China.

In reply to the outlaws demand for foreign guarantees of immunity from punishment and other terms if the captives were released, Anderson explained that this would be possible only if the foreign powers took over the government of China, a course which he emphasized the brigand chieftains themselves desired above all to avoid.

When Anderson had finished General Chen Tiao-Chang, representing the Military Governor of Shantung, read a document which recited the enrolling of 2000 outlaws in the Chinese Army, to payment to each of $20, and the distribution of uniforms.

Then the crisis was reached. Anderson, supported by General Chen, asked for the immediate release of eight captives. The outlaw chieftains parleyed among themselves. Then a messenger left the circle and started up the steep Paotzuku slope.

The formal agreement for the release of the prisoners was produced and signed by the two chief spokesmen, one, Roy Scott Anderson of Atlanta, Georgia, U.S.A., and the other the chosen "Elder Brother" of the brigands, Sun Kwei-Tsu.

In a few minutes the messenger reappeared and following him, accompanied by an armed detachment of their guards, came the eight prisoners of Paotzuku.

They passed through Tsiliho, and headed for the railroad, free men once more.

The Acid Test of Safety

Western Quebec Paper Mills First Mortgage 6½% Bonds meet every test of safety to which the most conservative investor can submit them.

Their principal is insured with the Travellers Life Assurance Company of Canada with a paid-up policy. They are backed by fixed assets of over $310,000. Interest payments will be secured by a reserve fund to be created with the Montreal Trust Company equivalent to two years' interest on the bonds, plus a stipulation that no dividends on capital stock may be paid in any year when the net earnings of the company are less than three times the required bond interest for that year, except in such years as there may be existing a surplus equivalent to five times the bond interest for that year.

The Western Quebec Paper Mills, will be modernly equipped to produce fine papers and are located at St. Andrews, Que. Their initial output will be 1,800 tons per annum, practically all of which is under disposal at present. Under these contracts the company's net earnings for the first year are estimated at $65,000—more than three times the amount of the annual bond interest.

Can you, as an investor, conceive of a safer bond?
Write, telephone or telegraph for full particulars.

Western Quebec Paper Mills Limited

First Mortgage 6½% Gold Bonds due 1948
Amount of Issue $225,000.
Price—97 and interest, yielding 6.75%
Interest and principal payable in Canadian or U.S. Funds.
Denominations $1000, $500, and $100. Payable 25% monthly if desired

SHAER-MORTON & COMPANY LIMITED
120 ST JAMES STREET MONTREAL - CANADA

BACHELOR OF HORSES?

Would a grad of a college where skilled horsemanship is taught be called bachelor of horsemanship? Students at the University of Illinois wonder. Their institution features such a course and turns out some classy riders. Here's a pyramid team taking the hurdles in a recent competition.

BRITISH TRYING TO BRING PEACE INTO RUHR AREA

Efforts to Act as Conciliator Between France and Germany So Far Have Not Met With Success.

MANY OBSTACLES.

LONDON, June 13 Canadian Press —There was no sign last night that the British efforts to act the part of conciliator between France and Germany have yet met with success. There was no further meeting of the British cabinet yesterday but diplomatic pourparlers continued at the Foreign Office were believed to be aiming at some formula to save the face of both France and Germany

"Amnesty in the Ruhr," is the phrase met in the press of London, and it is believed that the British effort is to persuade the French government to get back to the original idea of civil, as opposed to military, occupation of the Ruhr as the only basis upon which Great Britain could again join France and Belgium in a joint note to seek to have Germany abandon passive resistance.

The British government never acquiesced in the military occupation of the Ruhr. The German contention is that if Berlin, as France insists, rescinded its orders for passive resistance, the Ruhr workers in the occupied region would continue their resistance. The idea is that amnesty in the Ruhr might lead to the abandonment of resistance, but the difficulty is that Premier Poincare by dropping his military measures would be admitting failure of the occupation to achieve the desired results.

If this difficulty could be surmounted, it is thought that it might be easier to reach an allied conference, including Germany.

Charles Lassandra to Be Deported to Italy.

?CALGARY, Alta, June 13.—(Canadian Press).—Charles Lassandra husband of Florence Lassandra, who was hanged for the murder of Constable Stephen O. Lawson, has been arrested in Coleman on a charge laid under the Immigration Act and will be deported to Italy, on the ground that he gained admittance to Canada unlawfully. According to A. F. George Immigration officer here, Lassandra and his wife were refused admittance to Canada when they first tried to come here from Minot, North Dakota, some time ago. It is thought that the couple later walked across the line at a point where there was no immigration official.

FOREST FIRES IN QUEBEC

QUEBEC, June 13. — (Canadian Press).—Premier Taschereau issued a statement here yesterday in connection with the forest fires situation in the Province of Quebec in which he appeal to settlers not to burn their slash until abundant rains have put an end to the danger wherever it menaces. He points out that already over 200.000 acres of forest have been destroyed this spring and solicits the aid of all citizens to help in fighting forest fires.

INSPIRING SERVICE FOR THE CHILDREN.

Song Birds Joined With Children's Voices in Choral Numbers.

HASTINGS, June 13.—A most interesting children's service was held in the Methodist church on Sunday morning, Rev. M. L. Hinton, pastor of the church, officiating.

Friends of the children had spared no pains in preparing for the occasion. The floral decorations were very profuse and the special features included the presence of four song birds in their cages, who formed their voices with those of the children's choir. The baptismal service was very impressive and the cradle roll largely responded to. A novel feature of this part of the program was a tiny cradle filled with roses and as each child was called, the cradle roll superintendent presented him or her with a rose and a certificate of membership.

The choir of the church was assisted by Mrs. Alex Fleming, of Colborne, who with her sister, Mrs Gordon Faux, rendered a vocal duet. Altogether the service was one long to be remembered, and looked forward to with pleasure as an annual event.

Personals.

Miss Annie Lynch has returned from Detroit, where she has been visiting friends.

Mrs. J. G. Staples and son of Lindsay are guests at the home of Mr. and Mrs. Wm. Tate.

Mr. Alex Flemming of Colborne visited friends here on Sunday.

Dr. J. H. and Mrs. Hess accompanied by Mr. and Mrs. Roy Watson and daughter, Evelyn, of Norwood. spent Sunday with Wooler friends.

Mrs. Thos. Baker and daughter of Campbellford spent Sunday with friends here.

Mr. Flint of Toronto was in town on Monday.

OBITUARY

ELIZABETH JANE WATSON.

LAKEFIELD, June 13. — The death of Elizabeth Jane Watson, wife of William Watson, Sr., occurred at noon yesterday at the age of 66 years. Death followed an illness of over six months and took from the community a well known and highly respected citizen. Besides her husband she is survived by one daughter, Mrs. Archie Campbell of Peterboro; one son Charles of Toronto; one sister, Mrs. John Balston of Western Canada and three brothers, William and John Rowe of Peterboro and Thomas Rowe of Lakefield.

Mrs. Watson was the daughter of the late Mr. and Mrs. George Rowe of Lakefield and was a prominent member of the Methodist church here.

The funeral will be held Wednesday afternoon at 2.30 from the family residence on Ermitinger street and from there to the Lakefield Cemetery where interment will be made at 3 o'clock.

HIGH COMMISSIONER SAFE

LONDON, June 13. — (Canadian Press). — It was officially announced yesterday that Sir Herbert Samuel, British High Commissioner in Palestine, whose guards already were reported Monday attacked by brigands near Mutallah is safe and well and is proceeding with his party to Haifa.

ULTIMATUM TO STAMBOULISKY EXPIRES TODAY

Former Bulgarian Premier Ordered to Surrender to Avoid Further Bloodshed — Former Minister Arrested.

TO HOLD ELECTION.

SOFIA, June 13.— (Canadian Press.)— Troops have been thrown around former Premier Stamboulisky's place of refuge and he has been given until to-day to surrender, in order to avoid bloodshed.

Alexander Boteff, former President of the Sobranje (National Assembly), the former Minister of Justice, Bourparinoff, was arrested yesterday.

(Belgrade despatches yesterday said Boteff was one of those at the head of a pleasant revolt against the new government.)

The members of the Stamboulisky Cabinet will be detained in prison or under supervision in their homes until the new Parliament assembles and decides their fate. Partisans of the overthrown government have created disturbances in some places, but the authorities believe peace will be restored everywhere shortly.

The ministers of the former Guetinoff and Malavinoff Governments who were convicted of treason under the Stamboulisky regime, are expected to arrive here to-day.

It is certain that general elections will be held, but no date for them has yet been set. The Bulgarian Ministers at Prague and Belgrade have been dismissed.

Wheat Crop Expected to Furnish New Record.

EDMONTON, Alta, June 13. Canadian Press. — With abundant moisture and hot weather, the grain crops in the Edmonton district made surprising growth during the past week. The stand seems to be ideal and with favorable conditions for some time a record yield will be a certainty.

Cut worms have appeared in some districts where they have done damage to the oats and barley but the wheat has not evidently been touched. Masses of caterpillars are stripping the poplar trees and it is also reported that they have damaged peass own south of Edmonton.

The grasshopper menace is practically over, says a report from Red Deer. This pest is still creating a serious situation in the north country however.

While grain is growing rapidly it is not felt that progress is sufficiently fast to weaken the strength of the roots.

GERMANY FOR US!

BERLIN, June 13— Hat tipping is falling of throughout Germany. Men aren't wearing sky-pieces. Prices are too high!

To Unveil Memorial To Heroes of St. Julien

LONDON, June 13.— (Canadian Press Cable.) — Preparations are in progress for the unveiling of the memorial at St. Julien commemorative of the first battle of Ypres, in which the Canadians successfully resisted the first German gas attacks. It is expected that the ceremony wlil take place on July 8. The unveiling probably will be done by the Duke of Connaught, with Field Marshal Lord Ypres in attendance.

General Turner, who commanded the brigade which endured the main onslaught, is coming from Canada for the ceremony.

MINSTREL SHOW AT BAILIEBORO

Plainville Tuxis Boys Excelled Themselves Before An Applauding Audience —Personal and Social.

BAILIEBORO, June 13.— The Plainville Tuxis Boys of the the Methodist church put on a minstrel show in the Bailieboro hall on Friday evening. There was a good crowd present considering the bad weather.

Rev. Horwood, pastor of the church acted as chairman in a very acceptable manner. The program consisted of two dialogues, entitled, "April Fool", and "Fox and Box", both of these plays were wonderfully well given, causing much enjoyment. Solos were rendered by Jno. Dear, and Douglas Westington. Several readings were rendered by Mr. Curtis, and amateur comedian. Wm. Stevenson contributed comic solos and told funny jokes, all of which caused much merriment, each number receiving a hearty encore.

Game Postponed.

The ball game to have been played between South Monaghan and Peterboro (U.F.O. League at the exhibition grounds, Peterboro on Friday evening last was postponed until Monday 18 on account of bad weather which prevailed on the former date.

Personal News.

Rev. S. T. Tucker, of Millbrook conducted the morning service at the Presbyterian church, Centreville, on Sunday in the absence of the pastor, Rev. A. H. McConnachie.

Mr. and Mrs. Robt. Johnson and daughter of Peterboro were guests of Mr. and Mrs. Jno. White on Sunday.

Mr. and Mrs. Robert Falls, Bailieboro, announce the engagement of their eldest daughter, Mabel Marjorie, to Edmund J. Morrison, son of Mr. and Mrs. Wallace Morrison, South Monaghan. The marriage will take place the latter part of June.

Russian railroads are improving only half the locomotives being out of commission now from disrepair.

Put Health into the Diet

A prominent Toronto physician speaking of Tillson's Health Bran, says: "It is an excellent quality of bran. It should be a component part of the morning meal of every family." Tillson's is pure, natural, uncooked bran. It does not irritate the digestive tract, because it comes from clean, white Ontario winter wheat. Insist on having the big Tillson package.

Cook Tillson's Bran with other cereals.

Tested recipes in each carton.

Tillson's Health Bran
Not Cooked — Not Treated
Large Package 25c.
The Quaker Oats Company 312

Asquith Indulges in Some Sarcasm.

LONDON, June 13 — (Canadian Press Cable — Hamlet without the Ghost was former Premier Asquith's description of the discussion in the House of Commons yesterday on the budget in the absence of Reginald McKenna who has been selected to assume the duties of Chancellor of the Exchequer and whose presence therefore was particularly desired because the house was discussing ad valorem duties on certain luxury imorts, notabl motor cars, which were imposed by McKenna when he was in office during the war. The question asked yesterday was whether McKenna who was a free trader would approve of the continuance of these duties.

Mr. Asquith referred to McKenna as the spectral figure hovering about on the political horizon and likely to materialize at any time. He vigorously criticised the duties which had been imposed he said only for purposes of the war .

The duties were confirmed by a vote of 238 to 164.

VILLAGE DISAPPEARS

TREGAIRIOG, Wales June 13.— This little village, containing thirty houses, two chapels and a post office is preparing to sacrifice itself for the good o another town. It soon will be buried at the bottom of a great reservoir under a plan to give Warrington in Lancashire, an adequate water supply.

Made in Canada

Bon Ami

Have you tried Bon Ami for cleaning and polishing

Bathtubs	Windows
Fine Kitchen Utensils	Mirrors
White Woodwork	Tiling
Aluminium Ware	White Shoes
Brass, Copper and Nickel Ware	The Hands
Glass Baking Dishes	Linoleum and Congoleum

An easy way to clean mirrors—

Put a little Bon Ami cake or powder on a damp cloth and rub it on the mirror. Almost instantly it dries, forming a thin film over the glass. Then with a clean, dry cloth you quickly rub away the dirt and the dried Bon Ami together.

You'll find the glass clear and shining, without a trace of dust, smears or finger-marks.

You may prefer the cake form of Bon Ami for some things, and Bon Ami powder for others. It's a great comfort to have them both in the house.

Cake or Powder
Whichever you prefer

BON AMI LIMITED, MONTREAL

The Evening Examiner

PHONES—Editorial 1601. Business Office, 1600. Private Branch Exchange to all Departments.

The Examiner is a member of the Audit Bureau of Circulation.

The Daily Examiner, published every lawful evening. The Peterborough Examiner, Limited. Office, 419 George Street.

The Weekly Examiner, published Thursday morning. $6.00 per year, delivered in city; out of town subscribers, by mail, $4.80 per year; that of The Weekly Examiner is $1.50.

U. S. REPRESENTATIVES.

Special U. S. Representatives—W. H. Stockwell, 629 People's Gas Building, Chicago Ill.

New York—Chas. F. Miller, 225 Fifth Avenue.

Advertising Rates on application.

R. M. GLOVER, Managing Director.

WEDNESDAY, JUNE 13, 1923.

FARMERS AND WAGES.

A startling statement has been made by a Virginia farmer as to what the wages paid in certain undertakings work out into food at the price the farmer gets, says the Kingston Standard. Thus he says that it takes 63½ dozen, or 762 eggs to pay a plasterer for one day of eight hours work; 17½ busbels of corn, or a year's receipts from half an acre, to pay a bricklayer one day; 23 chickens weighing three pounds each to pay a painter for one day's work in New York; 42 pounds of butter, or the output from 14 cows, fed and milked for 24 hours, to pay a plumber $14 a day, and a hog weighing 175 pounds, representing eight months' feeding and care, to pay a carpenter for one day's work.

Of course, we have no means of checking these figures, but we have seen mentioned the very high wages which are being paid in the States to plumbers, and particularly to plasterers. There is, however, this to be said, that these excessive wages are bringing about their own ending to a great extent. Reports come from various American cities that building running into hundreds of millions of dollars has been put off owing to high wages and the hugely increased cost of materials. In due time the farmers, and the rest of us, will see these high prices very materially reduced.

MUCH ADO ABOUT NOTHING.

Much time is being wasted in the present political campaign in discussing petty little matters that have little or no bearing upon the important question of which of the contending parties offers the most promising prospects of providing Ontario with a good government.

The incident referred to as the "last night party" is an example.

The people of Ontario have heard a good deal of that lively little evening in which a number of legislators gathered in a room in the Parliament Buildings and fractured the Ontario Temperance Act in half a dozen places.

Perhaps their names should have been given out—and the Attorney-General should have seen to it that they were prosecuted for breaking the law of the land.

But it is difficult to see why there should be any attempt now two years after the offence took place to make a major issue out of this affair, disreputable as it might be considered.

Surely there is more important business to be discussed on the public platform at this time than the humid little social function that marked the end of the session.

The campaign is a short one and the time might much more profitably be spent in discussion of the important features of the issues of the day than in useless talking about matters that have no more real connection with the election fight than the colour of the candidates' hair or the kind of automobile they drive.

GOOD ROADS.

The tenth annual convention of the Canadian Good Roads Association is being held in Hamilton this week, and any benefit that Peterborough will secure from this gathering of experts and municipal representatives will be purely vicarious.

Peterborough has so far stood aloof from this organization in spite of the fact that better roads are an absolute necessity in view of the development of motor traffic, and that the community which fails to provide such roads is going backward instead of making progress.

As a contemporary puts it, good roads are the criterion by which the progressiveness or otherwise of a community is judged, and the most conspicious advertisement of its community spirit.

The making of modern roadways is a specialized business and a matter for experts to deal with—hence the present convention at which recognized authorities will deal with every phase of road-building.

Surely there is no city in Ontario that should be more keenly interested in the subject of roads than Peterborough, or that has more need of representation in the Good Roads Association.

In the matter of permanent streets we are unfortunately far behind other centres—and it is only now after a lapse of years that road-making to any extent has been undertaken here.

The conditions therefore suggest that Peterborough should be affiliated with the association and should have the benefits that are to be derived from attendance at the annual convention.

MORE SYMPATHY NEEDED.

The Examiner is sure that the people of Canada in general are glad that amendments in the Pension Act, based on the recommendations made in the Ralston report, are to be provided for in legislation to be brought down in Parliament shortly.

Hon. Dr. Beland, while not giving the full details, has intimated the amendments will include provision for the right of personal appeal, review of evidence, extended appeals where necessary, a reconsideration of existing cases and a recognition of the principle that discharge as A1 does not mean A1 forever.

The trouble with the Pension Board is that that body is a law unto itself in respect of interpretation of the act, and there is reason to believe that desire for efficiency and economy has been allowed to interfere with justice to the pensioners.

As one member of Parliament expressed it, Canada does not expect the Pension Board to fill the office of "watchdog of the Treasury."

The majority of Canadians want to see those who suffered the most from the war treated with sympathy and feeling—not regarded as charges upon the public whose pensions should, in the interest of economy, be whittled down as completely and rapidly as possible.

There has been too evident an inclination on the part of the Pensions Board to fail to recognize the wishes of the people of Canada in this respect.

More kindliness and sympathy and less efficiency would fill the bill better, and for this reason the changes that are to be inaugurated will be welcome.

THE TRENT CANAL.

Critics of the Trent Canal have always advanced the argument that the waterway would never be of any commercial value to Canada—and that allegation has, unfortunately, gained considerable ground.

The contention loses much of its weight in the face of the statement from Mr. Robert Stuart, head of the Quaker Oats Company, that if the canal were completed his company would be prepared to build a terminal elevator near the Georgian Bay entrance of the canal and to put on a fleet of barges for the carrying of grain from Georgian Bay to Peterborough, and to carry the finished product from Peterborough to Montreal.

Mr. Stuart is the head of one of the largest companies in America, and the fact that the Quaker Oats Company have confidence in the Trent Canal for commercial purposes should go a long way towards convincing doubters of the advisability of completing the Severn section of the waterway.

Mr. Stuart points out, too, that the tourist traffic along the canal would be considerably increased, and that the people along the route of the Trent would receive the benefit of cheaper transportation.

Many millions have been spent upon construction work on the Canal, but unless the Severn section is completed the value of the enterprise cannot possibly be demonstrated, and the earlier appropriations have in a great measure been wasted because of the failure to complete the undertaking.

Municipalities along the route should co-operate in bringing this matter before the Government in a manner that will secure results.

THE WORK OF ADVERTISERS.

(An Editorial by Arthur Brisbane.)

The convention of Associated Advertising Clubs of the World at Atlantic City concentrates attention on the work done by advertising.

It is first of all CONSTRUCTIVE work. It actually BUILDS factories, stores, great organizations, great fortunes, while supplying work and wages to millions.

A hundred words occur to your mind, and every one means that advertising has created a name, and that the NAME represents a great business that time and competition itself cannot injure unless the owner of the name allows it.

Advertising BUILDS, and what it builds it builds PERMANENTLY.

Take the two words, ATLANTIC CITY, and you know instantly that you have before you something that has been created first by intrinsic MERIT and second by intelligent ADVERTISING.

Any one of a half dozen automobile names means permanent prosperity, gigantic production, thousands of men well paid, tens or hundreds of thousands of customers well satisfied, and all that is built on MERIT and ADVERTISING.

What is the art of advertising? It is the art of getting a truthful idea from one brain into another—or into fifty million other brains.

In advertising, first you must create a thing the people WANT. That is the task of the manufacturer, the business man who understands production and quality.

After that you must MAKE the people KNOW that you have it. In addition to that you must, by description and convincing argument, MAKE the people WANT it.

Making the people know that the thing is to be had and making the people WANT that thing, such is the task of the advertiser.

Nature was the first great advertiser. And she did her best advertising in color, which would interest Mr. Kobler, of the Hearst American Weekly.

The first great and effective color advertisement was the brightly colored flowers, the blossoms advertising the honey to be obtained from them, thus attracting the bees and other insects necessary to carry the pollen and produce more flowers. The next great colored advertisement was the rainbow, announcing "no more floods."

Learn from Nature and the colors of the flowers and the plumage of the birds to make your advertising ATTRACTIVE.

In advertising or in conversation it is just as easy to present your facts in a PLEASING way as in any other way.

This is the age of hurry. Men want to do all they can in the few years they have. They want to finish in ONE lifetime. Advertising is the great TIME SAVER.

They say in England that a business built up slowly without advertising, from father to son, for a hundred years or more is a very respectable, nice business. And it is. But you can see in the United States the same kind of business, a hundred times as big, built up in ten years by American energy, PLUS EFFICIENT ADVERTISING.

Business men should realize that advertising is a SPECIALTY.

They should realize that the advertising agent is to a business what the architect is to a building. The owner's money and the contractor's technical knowledge build the building. But it is a poor building if you don't have an architect mapping it out for you in advance and supervising it as it goes on.

So with business and the advertising agent, the specialist who is the architect of business.

For the young man advertising is a promising career. Advertising is in its infancy. There are plenty of chances ahead.

Advertising, intelligently understood, trains the mind in a hundred different directions. To be a thorough advertiser you must understand CLEAR, SIMPLE and CONVINCING writing.

A poor advertiser uses a hundred lines to make the reader think ONE line. The advertiser of real genius uses TEN lines and makes the reader think ONE HUNDRED lines.

What you write and put in the paper your employer pays for. What you make your reader THINK about your goods, after he has read it, you give to your employer for nothing. That is the thing for the advertising man to remember.

EDITORIAL NOTES AND COMMENT.

It is a good thing the campaign is nearly over, for some of the political orators will surely be soon out of adjectives.

CATTLE, GRAIN AND PRODUCE

Peterboro—Toronto—Montreal—Winnipeg—Chicago

PETERBOROUGH MARKETS.

Fruits.

Bananas, doz. 30-60c, lb. 10c; oranges. 30-90c; bitter oranges, 15-29c; doz.; grape fruit, 10-15c each, 2, 3, for 25 cents; grapes 90c per lb.; lemons, 30-40c doz.; cranberries 2 lbs, 25c; Smyrna figs 40-50c; cooking figs, 15c lb.; dates, 10c lb.; Spy apples, 75c peck; Baldwins and Starks, 40-70c peck; russets, 20c peck; Greening apples, 20c peck; strawberries, 20 and 35c box; rhubarb, 5c bunch; pineapples, 25 to 45 cents, $6.00 a case, 18-30's; $1.65-$4.00 a dozen; red plums, 20c. doz.; apricots, 20c doz.; peaches, 40c doz.; cherries, 90c lb.

Cocoanuts, 10-15c; chestnuts, 30-40c lb.; mixed nuts, 25-30c lb.

Vegetables.

Beets, 12½ lbs. for 40c; new beets, 15c bunch; carrots, 12½ lbs, for 30c; new carrots, 15c bunch; parsnips, 5c lb.; leaf lettuce, 5-10c; Iceberg head lettuce, 20-25c; cabbage, 10-15-20c new cabbage 10c lb; domestic potatoes $1-$1.25 bg; new potaoes 20c meas., pk. 75c; sweet potatoes, 10c lb; domestic onions, 5c lb.; Spanish onions, 4 lbs, 25c; Bermuda onions, 2 lbs 25c; green onions, 5c; spinach, 20c lb; parsley, 5c; green peppers, 10-15c each; cucumbers 2 for 25c; (Florida) and 20-25c; (hothouse) tomatoes, 50c lb.; Florida, 30c; endive, 10-15c bunch; radishes, 2 for 25c; California celery, 15-25c Lima beans, 10c lb; string beans, 30c lb; artichokes, 20c each; asparagus, 2 bunches for 25c; egg plant 35-40c; watermelons, $2.25 each.

Dairy Products.

Butter, creamery 33-37c; dairy, 30-33c; oleomargarine, 25c; eggs 27c per dozen; lard, 17-23c; shortening, 17-18c; cheese, new, 23-34c lb.; old cheese, 40c lb.

Fish.

Salmon, pink, 20c lb; red, 18-25c; salmon trout, 25c; white fish, 18c; halibut, 28-30c; haddies, 18-20c; boneless, 25c; fillets, 28c; kippered herring, 20c; salt herring, 60c doz; sea herring, 10c lb, fresh, 3 lbs, for 25c; snacks, 35c; smelts, 20-30c lb.

Meats.

Beef, lb., 9-30c; pork, 17-35c; bacon, 32-50c; sausage, 18-20c; veal, 8-30c; lamb, 12-35c; mutton, 12-30c. Chicken, lb. 30-35c; hens, 24c lb.

Hogs, thick, smooth, cut, $8.75; select graded, $9.75; dressed (head on), $16.00; dressed (head off, $17.00.

Grain (Wholesale and Flour.

Wheat (Fall and Marquis) $1.00-$1.05 bu; spring wheat, $1.00-$1.05; peas, (No. 1) $1.25-$1.35; No. 2, $1.15; oats, 55-60c; rye, 65-75c; barley, 60-65c; buckwheat, 75c; alsike $4-$5; red clover, $5-$9; sweet clover $3-$3.25 bu.; cleaned, $5.

Flour, half bbl. $3.75-$4.00; pastry flour, 24 lb. bag, 83-85c.

Hay, Bran, Etc.

New hay (loose) $12-$13; baled, $14-$16; straw, $8-$12; bran, ton, $28; shorts, ton, $30.

Hides and Wool.

Cow hides, heavy, 8c; light, 9c; horse hides, $2.50-$3; calf skins, veal, 12c; deacons, 50-75c; kips, 10c; 25c.

Wool, 18-23c.

sheepskins, $1-$1.50; shearling, 20-

TORONTO CATTLE.

TORONTO, June 13.—The cattle market was steady yesterday though the trade was rather quiet and there was quite a large hold over. Lambs were firmer and hog price steady.

Dunn & Levack sold: Butchers—1, 950 lbs. $8.50; 11, 1,240 lbs., $8.35; 8, 1,200 lbs., $8.35; 24, 1,200 lbs., $8.25; 18, 1,090 lbs., $8; 6, 1,160 lbs., $8; 1, 1,090 lbs., $8! 2, 990 lbs., $7.75; 6, 1,060 lbs., $7.70; 10, 960 lbs., $7.75; 11 980 lbs., $7.50; 6, 970 lbs., $7.50; 42 lbs., 980 lbs., $7.40; 19, 980 lbs., $7.35; 14, 1,100 lbs., $7.50; 14, 960 lbs. $7.25; 1, 730 lbs., $5.50; 5, 710 lbs., $4.75. Cows—1, 1,100 lbs., $6; 1, 1,170 lbs., $5.50; 1, 1,300 lbs., $6; 1, 1,220 lbs., $5.65; 4, 1.070 lbs., $5.35; 1, 1,020 lbs., $4.50; 2, 980 lbs., $4; 1, 1,020 lbs., $3.75; 4, 1,1130 lbs., $3.50; 1, 780 lbs, $3. Calves—27, 4,600 lbs., $9; 2, 400 lbs., $9; 2, 410 lbs., $9; 2, 370 lbs., $9 2, 290 lbs., $9; 1, 160 lbs., $8; 1, 160 lbs., $8! 9, 710 lbs., $8; 3, 430 lbs., $6.75; 3, 610 lbs., $6.75. Sheep—5, 570 lbs., $7.50; 7, 910 lbs., $6; 2, 310 lbs., 5; 13, 1,980 lbs., $5.50; 3, 490 lbs., $4.50; 1, 110 lbs., $4; 3, 570 lbs., $3.50; 1, 250 lbs., $3; 1, 200 lbs., $3; 1, 170 lbs., $4. Lambs—2, 110 lbs., $18; 2, 140 lbs., $13.50.

Dunn & Levack quote: Choice calves $10; medium do. $7 to $8; common do. $4.50 to $6; choice sheep $6.50; medium do. $5 to $6; heavy, $3 to $4; lambs, $17 to $19.

Rice & Whaley, Limited, sold: Butcher—27, 925 lbs, $7.50; 8, 820 $7.50; 3, 720, $8.50; 2, 800, $6; 17, 800, $6; 17, 800 $7.20; 17, 790, $7.50; 29, 1,020, $7.80; 1, 1,300, $6.50! 27, 920, $7.50; 29, 1,020, $7.80; 1, 1,300, $6.50; 27, 920, $7.75; 32, 945, $7.75; 4, 1,010, $7.25; 18, 935, $7.80; 16, 970, $7.80; 15, 930, $7.90! 8, 1,025, $7.40; 4, 1,105, $7.50. Bulls—1, 910 lbs., $3.50; 1, 2,160, $5. Calves—4, 240 lbs., $7; 1, 130, $6.50; 1, 210 $8.50; 2 185 $9.50; 1, 140, $8; 2, 150, $9.75; 5, 155, $9. Sheep—1, 145 lbs., $5; 2, 150, $9.75; 5, 155, $9. Sheep—1, 145 lbs., $5; 2, 190, $4; 3, 145, $5.25; 1, 200, $5; 1, 200 $5; 1, 180 $10. Lambs—14, 90 lbs., $18.50; 2, 70, $19; 5, 75, $18. Cows—2, 1,110 lbs., $5.90; 2, 1,345, $6; 1, 1,280, $5; 4, 1,300, $5.90; 1, 1,140, $7; 1, 1,410, $6; 2, 1,330, $5.50; 2, 1,265, $6; 1, 1,220, $6.50; 1, 1,130, $5.50; 1, 830, $1.50; 1, 950, $3.

Geo. Tucker & Co. sold: Butchers—5, 670 lbs., $8; 1, 700, $6.75; 1, 660 $5; 1, 1,180, $8; 1, 690, $6; 2, 1,180, $7.25; 23, 610, $5.75; 3, 920, $7. Cows—1, 870 lbs., $5.60; 1, 1,220, $5.25.; 2, 1,060, $3.75; 2, 1,1180, $5; 1, 1,240, $5.50; 2, 1,040, $4.25; 1, 910 $5.50; 1, 1,050, $3.75. Bulls—1, 1,830, $4.75; 1, 1,420, $4.75. Calves—1, 150 lbs., $9; 1, 150, $8; 1, 160, $7; 1, 160, $9; 1, 160, $9.50; 1, 200, $9.50.

United Farmers' Co-operative Company, Limited, sold: Butchers—2, 685 lbs., $9, 1, 620 lbs., $8; 4, 1,120 lbs., $8; 1, 1,370 lbs., $8.50; 5, 665 lbs., $8.50; 1 740 lbs. $8; 1, 1,250 lbs., $8.25; 9, 1,075 lbs., $8.25; 2, 1,025 lbs., $7.60; 6, 1025 lbs., $7.50; 1, 840 lbs., $7.50; 2, 805 lbs., $7.50; 1, 920 lbs., $7; 4, 740 lbs., $7; 1, 960 lbs., $7; 1, 590 lbs., $7; 9, 850 lbs., $7; 1, 1,080 lbs., $7; 4, 950 lbs., $7.75; 3,935 lbs., $6.75; 7, 850 lbs., $6.75; 1, 700 lbs., $6; 1, 510 lbs., $5.50; 1, 300 lbs., $5; 1, 980 lbs., $5; 1, 750 lbs., $5; 1, 1,940 lbs., $5.25; 1, 1,300 lbs., $4.50. Cows—1, 1,290 lbs., $6; 1, 1,390 lbs., $5.35; 1, 1,090 lbs., $5.60; 1, 1,00 lbs., $5; 1, 1,020 lbs., $4.75; 1, 920 lbs., $4.50; 1, 910 lbs., $4.50; 1, 1,050 lbs, $4.50; 1, 1,250 lbs., $4.25; 1, 1,220 lbs., $3.50; 1, 940 lbs., $2. Bulls—1, 1,890 lbs., $5.50; 1, 1,870 lbs., $5.25; 1, 2.050 lbs., $5.25; 1, 2,030 lbs., $4.75; 1, 1.460 lbs. $4.50; 1, 1,450 lbs., $4.50; 1, 1,300 lbs., $4; 1, 1,080 lbs., $3.75. Lambs—Spring lambs, $15 to $18; yearling, $10 to $11. Sheep—Choice, $5 to $6; heavy, $3 to $4. Calves—Choice, $9 to $10; medium, $7 to $8; heavy, $5 to $6; light, $5 to $6! grassers, $3 to $4.

Receipts.

Union Stock Yards—Receipts today, 56 cars, 892 cattle, 316 calves, 843 hogs, 287 sheep and lambs.

Heavy steers, export	$8.00 to	$8.50
do. good	7.50	7.75
Butcher, choice	7.50	7.75
do. medium	6.00	6.50
do. common	5.00	5.50
Baby beeves	8.00	9.00
Cows, fat, choice	5.00	5.50
do medium	4.50	4.75
Butcher bulls, good	4.50	5.00
Canners and cutters	2.00	2.75
Feeding steers, good	7.00	7.50
Stockers	6.25	6.50
Calves, choice	6.00	10.00
do. common	5.00	5.50
Milch cows	50.00	80.00
Springers	80.00	100.00
Sheep, choice	5.00	6.00
do. heavy	3.50	4.50
do. yearlings	9.00	10.00
Lambs, light	12.50	14.50
do. heavy	7.00	8.00
Spring lambs, per lb.	0.15	0.19
Hogs, flat rates:		
do. f.o.b. bid	8.25	...
do fed and watered	8.85	....
do. to farmer	8.00	...

CHICAGO WHEAT.

CHICAGO, June 13 (Canadian Press). — Wheat averaged lower yesterday, largely as a result of better weather in the south-west and because of lighter export demand. The close was unsettled at from 7-8c net decline to 1-8c advance, with July $1.10 3-8 to $1.11 1-2 and September $1.09 1-8.

Corn lost 5-8c to 1c, and oats 1-8c to 1-2c.

In provisions the outcome was 10c to 17c gain.

CHICAGO CATTLE.

CHICAGO, June 13 (Canadian Press). — Cattle receipts, 9,000. Beef steers and yearlings, steady to strong, spots, higher early; trade was slow; top, $11.10; weight 1,491 pounds; bulk beef steers and yearlings, $8.75 at $10.50; few plain, about 1,100 pound steers below, $9; common light kind down to $7.00 and below; sizeable string short fed, but rather heavy steers, $9.50; she stock uneven to 25c higher; bulls strong to 15c higher; vealers closing 50c to 75c up; bulk desirable vealers to packers, $9.00 at $10.25; upward to $11.00 to outsiders bulk bologna bulls, $4.75 at $5.00; bulk beef heifers, $7.50 at $8.75, several strings good to choice heifers, $9.10 at $9.50.

Hogs, receipts 29,000; mostly 5c to 10c higher; top, $6.85; bulk 180 to 325 pound average $6.60 at $6.80; packing sows, mostly $5.65 at $6.00; desirable 110 to 130 pound pigs $5.00 at $6.00; estimated holdover, 11,000.

Sheep, receipts 4,000; fairly active; spring lambs mostly 25c higher; six doubles 66 pound Idahos without sort $10.25; bulk best natives, $15.75; few $16.00; culls mostly around $11.00 odd handyweight yearlings $13.00; handyweight ewes mostly $5.25 at $6.00; best heavies mostly $3.20 at $3.25.

EGG MARKETS.

OTTAWA, June 13 (Canadian Press). — The storage shortage reported 1st May has been practically wiped out in both Canada and the United States. This is causing more or less of a depressing effect upon the market, and prices are lower. There has been a sharp decline in receipts during the past few days. Winnipeg offering seconds 19 1-2c fo.b. used cases.

Toronto unchanged.

Montreal, carton extras 35c, extras 33c, firsts 29c, seconds 25c. Western markets unchanged.

Prince Edward Island country points 22c to 24c, retail Charlottetown 27c.

New Brunswick country points 23c to 24c, jobbing St. John 25c to 26c, retailing 30c.

WINNIPEG CATTLE.

WINNIPEG, June 13 (Canadian Press). — Receipts, 445 cattle and calves, 280 hogs, and 45 sheep.

Bidding was about unchanged for most classes and grades on the cattle market yesterday, but the better kinds of beef steers appeared to move at a shade firmer prices.

The hog market remained unchanged, thick smooths weighing up at $8.25 and select bacons at $9.07 1-2.

Yearling sheep sold at $9.00 and good mutton at $7.00.

WINNIPEG WHEAT.

WINNIPEG, June 13 (Canadian Press).—Wheat, No. 1 Nor. 116 1-8; No. 2 Nor., 115 1-4; No. 3 Nor., 112 1-4; No. 4, 107 1-4; o. 5, 104 3-4; No. 6, 98 3-4; feed, 91 1-4; track 116.

Oats, No. 2 C.W., 48 1-4; No. 3 C.W. and extra 1 feed, 46 1-8; No. 1 feed, 44 7-8; No. 2 feed, 43, rejected, 41 5-8; track, 48 1-8.

Barley, No. 3 C.W., 54 1-8; No. 4 C.W., 50 1-8; rejected and feed, 47 1-8; track, 54 1-8.

Flax, No 1 C.W., 247 1-4; No. 2 C.W., 243 1-4; No. 3 C.W. and rejected, 227 1-4; track, 246 1-4.

Rye, No. 2 C.W., 70 7-8.

CASH GRAIN.

MONTREAL, June 13 (Canadian Press). — The tone of the local market for cash grain was steady, but the demand was still limited.

There was no improvement in the condition of the local flour market. A moderate trade is passing in millfeed, but the rolled oats market was quiet. A fair trade in baled hay prevails. There is a continued good demand for eggs. The tone of the potato market remains very firm.

The volume of business done in butter was small, and the cheese market was quiet.

WISE AND OTHERWISE

Age: The conviction that all new books are punk.

* * * * *

Every fellow to his job. Many a budding genius falls down flat when he attempts grafting.

* * * * *

A man isn't Presidential timber, however, just because he qualifies as a sounding board.

* * * * *

It is cheaper to smoke cigarettes than cigars. You don't mind asking a friend for a cigarette.

* * *

Another good way to keep a fountain pen from leaking in your pocket is to leave it on your desk.

* * * * *

When some men complain that the day of opportunity is past they mean that jails are more plentiful.

* * * * *

People who hold that the dead

can't come back never tried drowning a cat.

* * * * *

Correct this sentence: "How dainty and graceful you look," said he, "while eating corn on the cob."

* * * * *

There is one nice thing about being a nobody. You can get away with it without consulting your attorney.

* * * * *

This "Red propaganda" found in colleges for girls may be nothing more serious than rouge advertisements.

* * * * *

Patriotism is the quality that makes it dishonorable to be a pacifist until the fiddler's bill is presented.

* * * * *

Genius has given us many wonderful phrases and beautiful thoughts, but nothing more satisfying than "Attaboy."

* * * * *

Something should be done to protect us from poison-pen letters that begin by saying the account is long overdue.

* * * * *

This vacuum sweeper idea isn't entirely new. As we remember it,

the old-fashioned girl was a vacuum from the ears up.

* * * * *

An artist says an impressive painting can be bought for $100. For that matter, a framed $100 bill would be impressive.

* * * * *

Natives of India object to the tax on salt. They need a lot of salt with the promises of eventual independence.

* * * * *

These are decadent times. Babe Ruth is away behind, and the McCormicks don't average more than one headline a week.

* * * * *

As usual however, the crops irreparably damaged by late frosts will be marketed at a loss on account of over-production.

* * * * *

The uncertainty in political fields may be due to the fact that multiplication of leaders has left none to qualify as followers.

Book your Passage Now to EUROPE

Every year more tourists take Canadian Pacific ships to Europe. It means Only Four Days Open Sea and a glimpse of the Old World in French Canada. Sailings every few days from Montreal and Quebec by the Empress liners and luxurious Monoclass (one class) cabin ships.

Further information from local steamship agents or H. B. Beaumont—Gen. Ag't.—Pass. Dep't. 1 King Street E., Toronto.

CANADIAN PACIFIC
IT SPANS THE WORLD

To the Electors of the West Riding of Peterborough:

LADIES AND GENTLEMEN—

At the recent Liberal-Conservative Convention, held to select a candidate to represent the Riding in the coming election of a member to the Provincial Legislature for the Riding, I received the unanimous nomination, and I desire, very briefly, to present my views on some of the questions which are involved in the contest, and to request your support.

I am fairly well known to many of the electors, having been a resident of the Riding all my life, and have taken considerable interest in public matters relating to the district.

I was, for some years, Alderman of the city of Peterborough, and for two years I held the office of Mayor, and since my retirement from the Council, have been honored by the election to the important office of Utilities Commission.

I believe that my services in these matters have been appreciated by those who have given the subject consideration, and I feel that my experience fairly fits me to render the Riding further services in the more important matters which are to be dealt with by the Legislature.

I unhesitatingly endorse the Hydro Electric, because the Province owns, directs and serves its people free from either departmental or private control.

Public ownership of all natural utilities, and the useful development of our natural resources, all for the benefit of the people.

Economy, (which we have not lately had in our Provincial administration) so that the burden of our growing taxation will cease to increase and presently be lessened.

That the Ontario Temperance Act must be strictly and faithfully enforced as it stands, unless the people by referendum indicate their desire for a change.

I am in favor of and will support our good roads system, but will demand that where the Province spends $1,000.00 it will get $1,000.00 worth of good roads, which is certainly not now the case.

W. H. BRADBURN

While I held the office of Mayor, proceedings were taken by which the city acquired its own light and power system. I am a strong believer in a public ownership of all natural utilities, and feel that the acquisition of the system has been of an immense advantage to the citizens of Peterborough, and those in the neighborhood who are sharing in its benefits.

The Ontario Temperance Act will no doubt be more or less discussed during the pending campaign, and I desire to clearly express my views in connection with that important matter.

The Act was adopted by vote of the whole people, after the questions involved had been carefully submitted to them, and the general provisions of the Act were adopted at the time by a very large majority. It is clear that the wishes of the people must be fully respected, and unless, and until, by a similar referendum the people show a desire for a change, the provisions of that measure must be rigidly enforced.

I recognize that upon the prosperity of the farmer depends, to a very considerable extent, the prosperity of the country as a whole, and I trust, if elected, that the farming community will submit and discuss with me all measures which can be advocated and which will tend to improve the conditions of those resident in the rural portions of the Riding.

The labor questions have always received due consideration from the Liberal-Conservative administration, and it is to such administration such valuable legislation as the Workmen's Compensation Act, and other measures for the protection of the working man, are due.

A vital question for the new Legislature will be that of economy. In regard to this and in other respects, the Drury administration has been an absolute failure. Elected on the platform of economy, the annual expenditure during the past four years has been almost doubled, without any material benefit to the people as a whole.

I shall, in the little time at my disposal, endeavour to present my views more at length at meetings to be held in my interest throughout the Riding.

Trusting for your support, I remain,

Yours sincerely,

W. H. Bradburn

Here's How~

to get more enjoyment in the great outdoors

On picnics and automobile tours—and whenever you go out to enjoy the sunshine and fresh air of the great outdoors.

Buy it by the case from your dealer. Keep a few bottles on ice at home.

Take along Bottled

Coca-Cola

Delicious and Refreshing

THE COCA-COLA COMPANY
Toronto, Montreal, Winnipeg, Vancouver

COBOURG AND DISTRICT

COBOURG, June 13.—The Lake Ontario Tuxis Boys Camp is to open at the Cobourg Rotary Camp at Richardson's Point on Lake Ontario, about four miles east of Cobourg on June 29, and will continue until July 6. The local committee here are Rev. Canon F. J. Sawers, chairman; Mr. M. Sparling, secretary; Mr. A. W. Young, treasurer; chairman of promotion, Mr. A. R. Wilmot, all of Cobourg; chairman of programme, Rev. F. W. Anderson, Port Hope; business management chairman, Rev. Canon F. J. Sawers. A very large attendance of senior boys is expected.

Going to Sweden.

Rev. G. A. Clarke of Edmonton, who with his wife and son have been visiting his parents, Mr. and Mrs. George Clarke, Port Hope, are going to Stockholm, Sweden, where Mr. and Mrs. Clarke are delegates to the Baptist World Alliance. Master Frank will be the guest of his grandparents in Dublin while his parents are attending the convention. They expect to be absent about four months. Many friends in Cobourg as well as Port Hope, hope that they may have a pleasant trip and safe return.

Flowers From Holland.

One thousand tulip bulbs have been ordered by the Newcastle Horticultural Society for the flower beds at Community Park in that village, and are expected to make a grand showing another season. They will come direct from Holland.

Lively in West Durham.

The entrance of Mr. Isaac T. Chapman of Kirby as farmer's candidate into the Provincial contest in West Durham is livening things up a bit. Premier Drury was present at a meeting on Friday night to fire the opening gun; when Mr. Chapman also addressed the electors.

Dredge at Port Hope.

When the dredge, which is at work at the harbour here completes its work, it is scheduled it is understood, to go to Port Hope to undertake the dredging at that port.

Bowmanville Engineer Resigned.

Mr. Peter F. Newhouse has resigned as town engineer at Bowmanville, a position which he held since May, 1917, when he succeeded Mr. Chas. Gibson. He has been appointed to the position of consulting engineer of the Canadian Dutch Oil Company with headquarters at Toronto, and will have charge of the engineering work at Shelbourne, Flesherton and other points in Western Ontario. As Mr. Newhouse had experience in the famous Reumanian oil fields before coming to Canada, he is not a stranger to the duties of his new position. The resignation of his position at Bowmanville was received with considerable regret by Mayor and council.

More Eggs at Welcome.

Mr. Lewis N. Clarke of Port Hope has taken over the management of the Welcome Egg Circle. About one hundred and thirty cases of eggs are handled each week; and it is expected that the shipment for the entire season will be considerably over that of last year.

Reported to Be Improving.

Mr. Robert Gardener and Mr Wm. Challice of Garden Hill suffered the most severely of the men who were in the barn when it was struck by lightning on Tuesday of last week, being confined to their beds for some days, are reported to be doing nicely.

Prominent U.F.O. Men.

Mr. Harry Leader, M.P., of Portage La Prarie, the Progressive who defeated the Hon. Arthur Meighen in the Federal election, has been visiting friends in Victoria County and other points of Ontario. Mr. Leader is one of the most Progressive farmers and breeders in the great West.

Paving is Begun.

The Warren Bituminous Paving Company of Toronto, who have the contracts for paving William and George streets have commenced work on William street.

Don't Squeeze Black-Heads—Dissolve Them

Squeezing and pinching out blackheads make the pores large and cause irritation. Blackheads are caused by accumulations of dust and dirt and secertions from the skin, and there is only one safe and sure way and one that never fails to get rid of them—a simple way, too—that is to dissolve them. Just get from any drug store about two ounces of peroxine powder—sprinkle a little on a hot, wet cloth—rub over the blackheads briskly for a few seconds—wash off, and you'll be surprised to see that every blackhead hsa disappeared, and the skin will be left soft and the pores in their natural condition.

NEWS WARSAW AND DISTRICT

Activities in Church Circles—Personals—Crop Outlook in Distrsict.

WARSAW, June 13— Mr. Richard Batten was in Peterboro for a few days last week.

Mr. Taylor is visiting is daughter Mrs. Arthur Edwards.

T. D. Johnston, Liberal-Conservative candidate for East Peterboro was in the village and district last Friday.

Mr. J. Clifford spent the week-end in Apsley.

Mr. and Mrs. C. Watts and family and Mr. and Mrs. Jos. Tedford, spent the week end with friends in Chandos.

Albert McQuadge graded the Douro-Dummer boundary from the Dummer Road north just before the rain.

The regular meeting of Warsaw Farmers' Club was held last Wednesday evening.

The regular meeting of the Methodist W.M.S. was held at the home of Mrs. Robert Moore last Thursday afternoon.

There was no service in the Presbyterian church Sunday except Sunday School nor will there be next Sunday in Warsaw. Cotesslo will hold its anniversary service Sunday at 10.30 a.m. and 7.30 p.m. Rev. Atkinson who is to take the Presbyterian work in the two charges is expected to preach.

Rev. Mr. Hughes conducted the service in the Anglican church Sunday morning.

The Methodist Sunday School was well attended as was also the evening service when Rev. F. G. Weir preached on the good and bad points of Epicurcaus.

The subject for Thursday evening's Bible Class will be 1 Timothy IV.

Crop Outlook

Rains have delayed corn and potato planting and some grain in flat land looks bad. On high and well-drained ground crops are very promising

LAKEFIELD PERSONALS

LAKEFIELD, June 13.— Mrs. Marling was in Peterboro on Saturday.

Mr. and Mrs. W. H. Nelson are taking a motor trip to Toronto and Niagara Falls.

Herman Kidd was in Peterboro, on Saturday.

Mrs. W. R. Morris of Peterboro is the guest of Mr. and Mrs. R. J. Jory on Chippewa avenue.

Rev. P. L. Jull has returned home from North Bay and New Liskeard where he spent a few days last week in connection with the missionary work of the Presbyterian church

Miss Mary Ogilvie of Toronto is visiting her father and sister in the village.

Braden Blewett, Master Joe and Miss Jean were down from McCracken's on Sunday.

Miss Gwendoline Simpson of Warsaw spent the week end in the village.

Miss Isbister of Toronto, was the guest of Mrs. S. Ridpath last week.

Mr. George Tiernan and Mr. Douglas Starr were week end guests of friends in Lakefield.

KEENE NEWS

KEENE, June 13.—Mrs. Philip Woodcock of Peterboro visited Keene friends a few days last week.

Mrs. James MacFarlane and son Archie, were in Peterboro on Saturday.

Alex Wedlock spent the week end with his grandparents, Mr. and Mrs. William Wedlock, Peterboro.

Mr. and Mrs. C. N. Byers and little son of Colborne, spent the week-end with Mrs. Byers' parents.

Miss Bernice Cane of Pontypool, also Mr. John Kellette of Millbrook were Sunday guests at the parsonage of Rev. and Mrs. A. McLauchlin.

Mr. Albert Nelson, principal Kincardine school spent Sunday with his mother, Mrs. William Nelson.

Mr. and Mrs. Wilbert Taylor of Peterboro spent Sunday with Keene friends.

Mr. John Trindean was in Toronto over the week-end.

Mr. Charles Ellis is quite ill from an acute attack of pleurisy.

Mrs. (Rev.) Downs has returned to her home at Yarker.

Quite a number from this community motored to Peterboro on Sunday.

Miss Florence Wedlock visited Peterboro friends on Sunday.

Chemong ball team played a friendly game with Keene team here on Monday evening, Keene winning the game by a score of 18-4.

Messrs. William Jeffries and Thomas Wedlock of Peterboro were in Keene on Sunday.

Miss Stella Ellis is spending two weeks' holidays with friends at Toronto and Bloomfield.

Mrs. Vernon Ellis has returned to her home at Port Colborne.

Miss Lottie Wedlock of Peterboro spent Sunday evening with Keene friends.

Messrs. A. K. White and F. C. Scates spent Sunday with Keene friends.

Miss Marion Nelson is acting as assistant postmistress during the absence of Miss Ellis.

Miss Helen Wedlock of Peterboro is a guest at the Victoria House.

Miss Elizabeth Stewart is in Peterboro this week.

Mr. and Mrs. Clayton Juby, Mr. and Mrs. Garbutt of Warsaw were calling on Keene friends, Sunday.

TRIP.

It costs people an average of $60 apiece to attend a convention, after they get there, not counting railroad fare. This is the estimate by New York City merchants. Their town had 602 conventions in 1922, attended by over 400,000 people, who went away with 25 million dollars less than when they arrived.

However, he has to be very dull or drunken delegate to return home with less than $60 worth of good from mixing with a convention of people with similar interests. Twenty years ago, only the very rich have thought of spending $60 on a trade trip. Remember when people walked a half mile to save carfare?

POWER PLANTS WILL BE ERECTED BY HYDRO ON THE TRENT CANAL

This Will Take Care of Central Ontario For Many Years to Come — Campbellford News of Interest.

OILING THE STREETS.

CAMPBELLFORD, June 13.— No word has been received here as to the contract for the construction of the new dam and power house (No. 8) by the Hydro Commission, although it is understood that the tenders were opened in Toronto last week. It is now thought that the work will be done by the Commission instead of by contract. The plant which is now in operation at Raney Falls, was built by day labor and the equipment that was then used is still on the ground. No matter under what system the construction is carried on there will be plenty of work for laborers and mechanics when it is started.

The first step in the extension was taken yesterday morning, when a gang of men started building a new transmission line from Meyersburg to the location of the proposed new plant.

Just as soon as preparations for the building of No. 8 dam and power house are out of the way, work will be started on another similar plant nearer to the town and to be known as No. 9. The plans for this latest addition have been completed. This with the dam at Belmont Lake, by which the level of that body of water will be raised 30 feet, and the building of a six mile canal to connect the lake with the Trent river at Healy Falls, will mean a vast addition to Hydro resources and will enable the commission to take care of the power needs of Central Ontario for years to come. The dam at Belmont lake will provide a reserve supply of water which can be utilized in the event of a protracted dry spell, such as that of last summer, when the Hydro was at times unable to produce all the power required in the district served.

Interest in Church Union.

The result of the vote on church union was awaited here with intense interest, especially by the clergymen and the members of the various denominations directly interested. The Examiner had a bulletin of the result of the vote nearly three hours before the arrival of the noon papers. There were no delegates from this immediate district at the General Assembly this year.

Ball Games To-day.

The schedule to-day for the Northumberland Baseball League is as follows: Colborne at Campbellford; Orland at Brighton; Roseneath at Hastings; Trenton at Harwood. Warkworth Veterans draw the bye this week.

The Campbellford team have been putting in some hard practice lately and as the Colbornes were the champions of the League last year the patrons of the sport can depend on seeing a good game at the Fair grounds this afternoon.

No Sewer Contract Let.

The contract for the construction of the concession road sewer has not yet been let and the Council may decide to do the work by day labor. Two tenders were received, one from T. A. Brown, who has the contract for building the new High school and the other from John Hall. Mr. Brown sent in with his bid a marked cheque and this has been returned to him.

Oiling the Streets.

The Law Construction Company have their apparatus here for oiling the streets by steam pressure, and the work started to-day.

The Council's Budget.

The Town Council has authorized the payment of the following accounts: James Parcels, labor, $2.30; Campbellford Herald, printing, $20.50; Mail and Empire, advertising debentures, $36.00; I. A. Humphries, legal service, $36.00; R. H. Cole, rent of opera house, $16.00; Barrett Company, tarvia, $58.62; A. C. Connor and Sons, lumber, $4.55; Municipal World, supplies, $5.10; James Parcels, removing garbage, $4.00; Pay Roll No. 2, $194.25; Pay Roll No. 10, $414.80; Pay Roll No. 3, $300.70; Pay Roll No. 11, $518.15; Arthur Graham, blacksmith, $4.25; Bell Telephone Company, $17.66; National Telegraph Company, $1.18; Advertising in Trent Waterway pamphlet, $65.00; Meals for vagrants, $14.40; Thomas Crawford, police duty, $6.00; George E. Morrison, signs, $25.00; Mason and Hawbrigg, repairing sewer, $3.00.

Several accounts were held up, as those sending them in failed to secure the O.K. of the party ordering the work on the supplies.

Had Constipation For Six Months Was Relieved By MILBURN'S LAXA-LIVEZ PILLS

A free motion of the bowels daily should be the rule of everyone, then there will be no constipation, sick or bilious spells, heartburn, foul breath sour stomach, etc.

Milburn's Laxa-Liver Pills will regulate the flow of bile to act properly on the bowels, thus making them active and regular, removing the constipation and all its allied troubles.

Mrs. R. C. Hunt, Port George, N.S., writes:—"I have been troubled by being constipated for the last six months

My tongue has been terribly coated, so much so that it made my breath bad I was talking to a friend about it. and she advised me to use Milburn's Laxa-Liver Pills, which I did, and now I am perfectly well. My tongue is as smooth as it was before I got that way, and I owe it all to your Pills, of which I only used two vials."

Price 25c a vial at all dealers, or mailed direct on receipt of price by The T. Milburn Co, Limited. Toronto, Ont.

VISION AND DUTY A TIMELY THEME.

Anniversary Services of Fairmount Methodist Sunday School Conducted By Former Pastor.

MILLBROOK, June 13.— The Sunday School anniversary services of the Fairmount Methodist church were held on Sunday, June 10, Rev. Alfred Brown, of Queen Street church, Lindsay, being the preacher for the day. Rev. Mr. Brown was pastor on the Cavan South circuit about twenty-five years ago, Fallis Line, Carmel and Zion being the appointments at that time, the circuit then being separate from Millbrook.

The special numbers by the choir in the morning included the selection "Win one for Jesus every day," with obligato by Miss Marie McBain and a quartette, "Sweeter as the years roll by," by Misses I. Southern, M. McBain and W. Fallis.

Rev. Mr Brown chose his morning lesson from 1st Samuel, the third chapter, "The Child, Samuel, becomes Jehovah's Prophet Priest", taking his text from the 15th verse. "And Samuel lay until the morning, and opened the doors of the house of the Lord." "Vision and Duty" was the speaker's subject which he dealt with under three heads, after making an earnest plea that there should be a place made in the church's activities for the boys and girls. That our vision is often in strange contrast to our duty, was the first thought elaborated upon, the fact that Samuel emphasized being after "the Lord came, and stood, and spoke to him with audible voice" in the stillness of the night time, arose in the morning, and, as usual, "opened the doors of the house of the Lord"—a very small task, but one a boy could do. Yet how commonplace following the wonderful experience of the previous hours. Duty and today are ours, results and futurity belong to God. We may have high visions that never find expression in action, but what we cannot accomplish, through lack of skill, is not lost. No painter ever puts upon the canvas all the beauty he sees in the landscape, but the vision of his soul is not wasted; God sees to that, in every life.

Vision should never present duty-doing. Rhoda the maid in John Mark's home, forgot her duty and failed to admit Peter when he came knocking for admittance while the "cottage prayer-meeting" of the disciples for his deliverance, was in progress. The path of duty is the only path of safety, happiness and usefullness.

Vision and Duty.

Vision and duty makes up the Christian life, but vision without duty is simply visionary—it works out to no practical purpose. The life with no vision produces merely the moralist, and mortality alone cannot lift this sinning world. The Sunday School teacher, lacking vision, is sure to fail. Lacking a personal vision of Christ as Saviour, the worker, not matter how gifted in natural talents, become one with the curious crowd who sat for a half day on the slopes of Golgotha, and saw only three men crucified, when the most stupendous fact in all history was being enacted before their unseeing eyes. Men and women of the best training and ability are required to carry on the Sunday School work today, but their must be no sham Christianity, no unwillingly done task, if they are to win the young to salvation. The daily consecration, daily vision of Christ through personal devotions, is absolutely essential; not alone the "duty which makes us do thing well, but love, which makes us to duty beautifully."

It's a long trail

From the North Pole to the South Pole, but Royal Baking Powder went with Admiral Peary—Amundsen has it with him now. It went with Scott to the South Pole. Stanley had it in darkest Africa. Royal is the *only* baking powder you can buy anywhere under the sun.

ROYAL Baking Powder

Made from Cream of Tartar derived from grapes

Contains No Alum—Leaves No Bitter Taste

MADE IN CANADA

LOOKING FORWARD TO MANY VISITORS.

Resorts at Trent River Prepare For Opening of Season.

TRENT RIVER, June 13.—The weather here has turned out fine after three successive days of rain and the river has lowered almost to normal, although the current in midstreams is very swift.

The various resorts are preparing for a crowd of visitors for the opening of the season.

L.O.L. No. 1369 are holding a garden party at the Orange Hall, Polmont, Tuesday evening of this week.

The many friends of Mr. John Hutchinson will regret to hear of his serious illness.

Mr. and Mrs. Hugh Baird, who have been guests at the Cook cottage the last two weeks, returned to their home in Toronto Saturday.

Mr. Jack Christie is down from Toronto spending a few days with Mrs. Christie and children.

Teacher Miss Neyman, requests all pupils interested in and anxious to try examinations to attend a Saturday morning session.

Mr. Scott and family of Toronto have taken "Blair Athol" for the holidays.

Mr. George Dickson of Peterboro spent Sunday with Mrs. Dickson at their cottage.

Dr. and Mrs. Fred Free and daughter of Campbellford were Sunday visitors with Mrs. Dickson.

Mr. and Mrs. Harry Pollock and children also Mr. and Mrs. Kenneth Green of Havelock were Sunday visitors with Mr. and Mrs. Sam Ellis.

Mr. George Scott is confined to bed through illness.

Mr. E. Wilkinson has purchased a car.

The gap is widening

The majority is now

11,638

The Mail and Empire	Second Morning Paper
April - 103,743	April - 94,768
May - 105,740	May - 94,102

IN APRIL The Mail and Empire had a majority of 8,975 over the morning paper with the next largest circulation.

In May this majority was increased to 11,638. The gap is widening.

—and the rate is no higher, so the cost of advertising in The Mail and Empire is lower per thousand of circulation than any other morning paper in Canada.

The Mail and Empire reaches an intelligent, prosperous people.

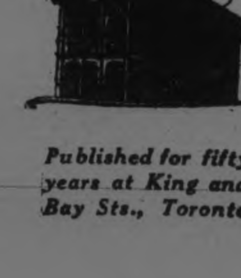

Published for fifty years at King and Bay Sts., Toronto

The Mail and Empire

is Canada's leading morning paper both in circulation and advertising value

13

Sugar-Crisp CORN FLAKES

Just what the name implies —sweet, crisp, crunchy flakes of toasted corn— thin, delightful, inexpensive. Quality! 11c. a package.

At Your Grocer's

Deliciously Sweet and Crisp

MADE IN CANADA

Canadian Postum Cereal Co., Limited
Head Office: Toronto Factory: Windsor

406

STORE OPEN ALL DAY THURSDAY

This store, with all other dry goods stores, will be open for business all day Thursday.

THE HALF-HOLIDAYS DO NOT COMMENCE UNTIL THE FIRST WEEK IN JULY.

We advertise a number of special time-limit sales for To-Morrow—9 to 12 and 2 to 5.

In addition, the Special June Carnival Prices are of course in effect in all departments of the store and will be good all through the month. Altogether this month presents buying opportunities of special interest.

THURSDAY MORNING 3 - HOUR SALE 9 TO 12 A.M.

HUCK TOWELS

REGULAR VALUE 50c EACH

THURSDAY MORNING 39c EACH

These Towels are of exceptionally fine quality of Irish Huck, finished with hemstitched hem. Note the size, 21 x 37 inches. Specially priced for a Thursday Morning Special ..... each **39c**

Fancy Turkish Bath Towels 59c each

THURSDAY MORNING SPECIAL, 9 TO 12

Luxurous Turkish Bath Towels of unusual beauty and absorbent, wearing qualty; figured borders in Pink and Blue. Size 22 x 45 inches. Special price, each **59c**

WOMEN'S SUMMER VESTS OPEN AND V-NECK STYLES. THURSDAY AFTERNOON 2 TO 5 35c EACH— 3 FOR $1.00

Fine Lisle Vests, in plain tailored and fancy tops. Sizes 36, 38, and 40. Thursday Afternoon 2 to 5 ..... 3 for $1.00. **35c**

BROWN HOLLAND LINEN THURSDAY AFTERNOON SPECIAL 2 TO 5 PER YARD - 49c

A superior quality of pure Irish Linen, 38 inches wide. A splendid June Carnival Special for Thursday Afternoon per yard **49c**

3 - HOUR SALE OF

Women's Cotton Stockings 19c

REGULAR 25c VALUE THURSDAY AFTERNOON, 2 TO 5,

We guarantee these Stockings to be perfect qualities and the best value that is obtainable to-day. All sizes, in colours of Black and White. Special, per pair **19c**

3 - HOUR SALE

Womens Lisle Stockings 29c

THURSDAY AFTERNOON, 2 TO 5, REGULAR 50c VALUE.

Of Kayser brand. Perfect qualities, all sizes. May be had n colours of Black, White, and Brown ..... Special, per pair **29c**

Richard Hall & Son Limited

MUSIC AN IMPORTANT ASSET IN THE HOME

CHICAGO, June 13.—(Associated Press).—The way to counteract the demoralizing and disruptive influences that draw young people more and more away from the home to seek recreation and pleasure elsewhere, is not by criticizing and attacking them, but by constructive educational work, Robert W. Lyon, Secretary of the American Better Home Bureau told the Music Industries Chamber of Commerce of the United States here.

"This kind of a campaign will stimulate interest in the home and teach people how to make their homes so attractive that their young people will not be so easily lured away," Mr. Lyon added. "In this program, music in the home should play one of the most important roles.

"We are trying to teach the people that beautiful homes are within reach of every income, however small, but this educational work cannot end with the mere physical construction and adornment of the home. The home that is to hold the love and focus the interest of youth must be dynamic and not static. There must be something doing, and one of the most powerful means of keeping the young folks at home is to make that 'something doing' music.

"I believe that the player-piano and the phonograph have done more in the last 25 years to create a desire for good music in the home than all the work of all the orchestras, operas, concert singers and teachers of music that went before them.

"With all the facilities that science and ingenuity have placed at the disposal of everybody, there is no longer any excuse for any home not having music, and good music.

Renew Your Subscription

To the Electors of East Peterborough

LADIES AND GENTLEMEN—

Having been chosen by a convention of the Liberal-Conservative Party to contest the Riding of East Peterboro at the coming election on June 25th, I would most respectfully, but very earnestly, solicit your support.

Believing as I do, that the present administration has incurred obligations and made expenditures far in excess of our needs or our ability to carry, I will if elected, do my utmost to bring about a more economical administration of the business of the Province.

I can see no reason for believing that the industries of this Province—Agricultural, Manufacturing or Mercantile—will enjoy any greater prosperity in the future than they have in the past, and for that reason do not consider it either fair or honest to pile up a huge debt that future generations may not be able to bear.

I am in favor, so far as the revenue will permit, of assisting the people financially with the many problems confronting them, but all such grants to be made without inducements or coercion to undertake expenditures that are not wise or in the best interests of the already over-burdened taxpayer.

It is my intention to meet as many as possible of the Electors before election day and shall try to place my views before you at the various public meetings I may be able to arrange in the short space of time available.

In seeking your support and influence in this campaign, I pledge myself, if elected as your representative, to do everything in my power to advance the interests of East Peterboro, recognizing as a farmer, the outstanding importance of our agricultural pursuits, upon which in fact, the prosperity of the Province so largely depends.

If elected, I shall submit and discuss with the electors all those measures which affect them and which I may be able to help put into effect in the Legislature, because I firmly believe that such a plan fulfills real democracy and is a duty that every member owes his constituents.

Trusting for your support and influence, I am

Sincerely and faithfully yours,

T. D. JOHNSTON

3d-11-13-15-2w-14-21.

TALBERT WHIPPING CAMPAIGN ISSUE.

Candidates Lining Up on One Side or the Other—Scandal Started 20 Years Ago.

TALLAHASSEE, Fla., June 13.—(United Press).—Abolition of the convict lease system and discontinuance of corporal punishment by legislative enactment will not end discussion of these two issues in Florida.

The lease and the lash will be an issue in the forthcoming political campaign in Florida. One prospective candidate for Governor vigorously opposed the lash. Another prospective candidate was just as vigorous in his advocacy of continuation of corporal punishment. The issue will apply all down the line of State offices, it is expected.

The rumbles from the people for abolition of the lease system have been heard for years. They started 20 years ago, when F. O. Miller, now a member of the House from Duval County, headed a movement to abolish the lease system. It met with absolutely no success at first, but every succeeding legislature felt the pressure growing on one side from the people for abolition, and increasing on the other for a continuation of it, from the turpentine interests, who were the largest users of convict labor.

A Partial Victory.

The people won a partial victory in 1921, when the Legislature passed a new law, forbidding leasing of State prisoners.

The leasing of county prisoners continued until the people of Florida, in an insistent call for vengeance for the death of Martin Tabert, swept it out of existence.

The death of Martin Tabert, a North Dakota boy, wandering in Florida, precipitated—more than a year after he died—one of the warmest legislative fights the State has experienced in years.

Out of that fight grew:

The abolition of the lease system.

The abolition of corporal punishment

Indictment by a Federal Grand Jury of T. W. Higginbotham, "whipping boss," William Fisher, camp superintendent of the Putnam Lumber Company, and Sheriff J. R. Jones of Leon County, on peonage charges.

Removal by the Senate of Jones as sheriff of Leon County.

Removal by the Senate of Benjamin F. Willis, as county judge of Leon County.

Recommendation for the dismissal of J. B. Thomas as prison inspector.

Recommendation for revocation of the certificate of practice of Dr. T Capers Jones, physician for the Putnam Lumber Company.

Testimony that State Senator T. J. Knabb operated a human slaughter "pen" at his convict camps in Baker County.

These are the concrete things accomplished as a result of an investigation by the Florida Legislature of charges preferred by the Legislature of North Dakota against the Putnam Lumber Company in connection with the death of Tabert in the Clara Camp of that company February, 1922.

North Dakota's Legislature, in a memorial to the Florida assembly, charged that a whipping boss of the Putnam Company had beaten Tabert to death.

Legislators Indignant.

Many legislators of Florida were indignant. They felt affronted. And, besides, they pointed out, such an investigation was not within the scope of legislative duty, but belonged to the executive branch of the Government.

They finally decided to investigate, anyhow, as a matter of courtesy to a sister State.

Two members of the Senate and three members of the House were named a joint committee to conduct the investigation.

Within three days after they started the State was startled by revelations of shocking brutality that, witnesses said, had been practised in the camps operated by the Putnam Lumber Company.

The Legislature itself was hard to convince. It required many witnesses to buttress the testimony of the first ones, who had charged that men were forced to work 12 hours a day—from sunup to sundown—most of the time in water waist deep, with inadequate food, and the fear of a three and a half foot leathern lash hanging over them if they stopped their feverish activity for one moment, except when the guard command.

Told of Whipping.

The committee was told of the whipping of Tabert, who was described as ill with malaria, foot-sore, with shoes too small for his swollen feet, and forced to work with the remainder of the convicts.

Twice Tabert was whipped. The second time was fatal, witnesses said, and they described with horrible exatitude the fury of the whipping boss as he applied the lash until his victim could scream no more. T. W. Higginbotham was charged with having whipped Tabert to death. He will also face peonage charges preferred by the United States Government in connection with the working of an old negro, Ned Thompson, at the Clara Camp. With him in these charges will appear ex-Sheriff J. R. Jones of Leon County, and William Fisher, superintendent of the convict camp at Clara.

The Federal authorities charge Jones with having sent the negro to the camp without trial, and Higginbotham and Fisher with having made him work, notwithstanding he had not been sentenced to the camp.

Higginbotham's attorney in the murder trial is L. E. Wade, representative in the Legislature from Clay County.

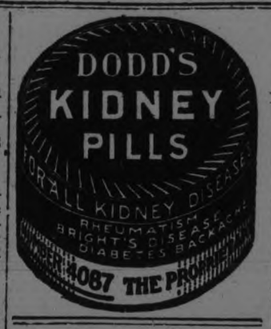

ENGLAND WORRIED OVER EMIGRATION TO AMERICA

LONDON, June 13.—(Associated Press)—Great Britain is worried over the increasing number of skilled artisans and domestic servants who want to take up their abodes in the United States. The stream of emigrants which has flocked from these shores to America has caused a special committee of the government to inquire into the causes.

Only the exhaustion of the annual quota of British subjects eligible to enter the United States under the percentage law has prevented tens of thousands of others from pitching their tents unedr the Stars and Stripes. With the exception of France and Germany, practically every nation is now barred from sending emigrants to America until next July, when the new annual quota begins. Already the steamer bookings from the United Kingdom to America for July, August and September are full.

"America may still be the melting pot," remarks the Westminister Gazette editorially, "but its legislators are keeping a stricter eye upon the metals which go into the alloy than ever before. The British race is given a certain measure of flattery in an evident disposition to welcome more of its members, but that is scarcely surprising when we discover that the people whom we send are in large measure domestic servants and skilled workers, neither of whom we can afford to lose."

VIENNA OPERA PRICES.

VIENNA, (United Press).—Marie Jeritza, star of the New York Metropolitan Opera, has returned to her home town Vienna where she sang "Tosca" for charity. And she got record prices for her performance—even equalling prices paid for opera in London and New York. Here is a table of prices paid:

Orchestra stall seat, 2,000,000 crowns—about thirty dollars.

Balcony box seat, 1,500,000 crowns.

Second balcony box seat, 1,000,000 crowns.

Third balcony box seat, 600,000 crowns.

Orchestra seat 250,000 crowns or about four dollars.

ASPIRIN

UNLESS you see the name "Bayer" on tablets, you are not getting Aspirin at all

BAYER Genuine

Accept only an "unbroken package" of "Bayer Tablets of Aspirin," which contains directions and dose worked out by physicians during 22 years and proved safe by millions for

Colds	Headache	Rheumatism
Toothache	Neuralgia	Neuritis
Earache	Lumbago	Pain, Pain

Handy "Bayer" boxes of 12 tablets—Also bottles of 24 and 100—Druggists.

Aspirin is the trade mark (registered in Canada) of Bayer Manufacture of Monoaceticacidester of Salicylicacid. While it is well known that Aspirin means Bayer manufacture, to assist the public against imitations, the Tablets of Bayer Company will be stamped with their general trade mark, the "Bayer Cross."

Election News

TORONTO, June 13.—(Canadian Press).—Lukewarm prospective candidates for the Ontario general elections are to-day making their eleventh hour decisions as to whether or not to let their names stand at the official nominations to-morrow for the Legislature. Campaign organizers are using their best efforts to-day to see that the list of entries give their respective parties the best field to win. Undoubtedly there will be many "scratches" before the big race officially starts after nominations close to-morrow.

The closing up in the Liberal ranks in Toronto was indicated last night when Colonel H. S. Cooper, who was one of the Liberal members from Toronto in the last Legislature, was given the official nomination of the Liberal convention for North-West Toronto. It had been considered doubtful whether Col. Cooper would be the official nominee. Captain H. S. Mullowney was named for the other North-West Toronto seat. Alderman W. H. Shaw was also nominated by the Liberal convention in North-East Toronto.

According to the Globe's correspondent with Hon. E. C. Drury, the Premier is setting the pace for all other leaders in vigor of his speaking tours. The Premier is addressing more meetings and making longer speeches than his opposing leaders. Sir Adam Beck, chairman of the Provincial Hydro-Electric, and Conservative candidate in London, in addressing the Commission meeting in that city, attacked the newspapers which, he said, were opposed to Hydro and public ownership. "This meeting with Hydro affairs must be stopped," said Sir Adam. "Municipal affairs have been interfered with in the past three and a half years as never before."

Much interest has been aroused by the announcement that Hon. Howard Ferguson, conservative leader, and Hon. W. E. Raney will meet on the same platform at Fergus on a debate on the Government's enforcement of the Ontario Temperance Act.

MANCHESTER TAX RATE IS HIGHEST IN WORLD

LONDON, June 13.—(Associated Press)—The debt of the city of Manchester is the largest municipal debt in the British Empire. The debt at the present time is estimated at 30 million pounds sterling and the assets of the city at 46 million pounds sterling.

To raise the necessary funds for municipal expenses and interest on the debt, the city council recently passed a bill providing for a rate of 12 shillings in the pound, or 60 percent, for taxes for the coming year.

The assessable value in English cities, however, is not based on the value of the property but on the annual rental value. In the case of the city of Manchester its assessable value is higher than any city in Great Britain, which means that the inhabitants of Manchester are paying more taxes than any other people in the British Empire and therefore probably more than any other people in the world.

NAVY BAND WINS.

WASHINGTON, June 13. — (United Press).—The prize syncopators of the Navy Band will help enliven President Harding's cruise to Alaska aboard the transport Henderson.

Thirty of the Navy Band's best will make the trip, much to the disgust of U. S. Marine Band tooters, who had hoped to get that privilege.

The Navy musicians will play as an orchestra or a jazz band. They are experts either way.

After the return from Alaska, they will return to Washington by rail, stopping at a dozen big cities enroute for concerts.

HONORS LORD BALFOUR

LONDON, June 13.—(Associated Press)—The University of Cracow, Poland, has conferred upon the Earl of Balfour the degree of Doctor of Philosophy.

It was conferred in recognition of Lord Balfour's services to the literature of philosophy, and as a tribute to his work as a statesman of international reputation.

FLOWING GOLD

REX BEACH

COPYRIGHT 1922 BY REX BEACH
PRINTED BY ARRANGEMENT WITH NEWSPAPER FEATURE SERVICE, NEW YORK

BEGIN HERE TODAY

Calvin Gray occupies the most expensive suite in the most exclusive hotel in Dallas. Having introduced himself to the hotel manager, to the president of the largest bank and to the mayor, he manages to secure for himself a writeup in the leading newspaper. In the hotel dining room Gray meets an old friend, who is vice president of the biggest jewelry house in Dallas. Gray offers to go to Ranger and sell some valuable diamonds to Gus Briskow, who has struck oil. Barbara Parker, daughter of Tom Parker, returns to her home in Dallas, having spent four years in college.

NOW GO ON WITH STORY

They argued that a region so poor above-ground must of necessity contain values of some sort beneath the surface. But as for other natural resources, they scouted the belief in such.

Nevertheless, petroleum was discovered, and among the fraternity that dealt in it Ranger became a word of contradiction and of deep meaning.

The town became a niobilization point, a vast concentration camp for supplies, and amid its feverish activity there was no rest, no Sundays or holidays.

This was about the state of affairs that Calvin Gray found on the morning of his arrival. He and Mallow had managed to secure a Pullman section on the night train from Dallas.

From the first Mallow had laid himself out to be entertaining and helpful, and Gray obligingly permitted him to have his way. When they had finished breakfast, he even allowed his companion to hire an automobile and driver for him. They shook hands finally, the best friends.

The Briskow farm, it appeared, lay about twenty miles out, but twenty miles over oil-field roads proved to be quite a journey.

"Gray's driver finally pointed out the Briskow ranch. The house, an unsightly story-and-a-half affair, stood at the back of what had once been a cultivated field.

Nobody answered Gray's knock at the front door, so he walked around the house. Over the garden fence, grown thick with brambles, he beheld two feminine figures, or rather two faded sunbonnets topping two pairs of shoulders, and as he drew nearer he saw that one woman was bent and slow moving, while the other was a huge creature, wide of hip and deep of bosom, whose bare arms, burnt to a rich golden brown, were like those of a blacksmith, and who wielded her heavy hoe as if it were a toy. She was singing in a thin, nasal, uncultivated voice.

Evidently they were the Briskow "help," therefore Gray made his presence known and inquired for the master or mistress of the place.

The elder woman turned, exposing a shrewd, benevolent face, and after a moment of appraisal said, "I'm Mis' Briskow."

"Indeed!" The visitor smiled his best and announced the nature of his errand.

The women regarded each other silently, their facial expressions hidden beneath their bonnets; then the mother exposed her countenance a second time, and said, "Mister, this is Allegheny, our girl."

Miss Allegheny Briskow lifted her head, nodded shortly and stared over the hoe handle at Gray. Her gaze was one of frank curiosity, and he returned it in kind, for he had never beheld a creature like her.

The mother abandoned her labor, wiped her hands upon her skirt, and said, with genuine hospitality: "Come into the house and rest yourself. Pa and Buddy'll be home at dinner time."

There were three rooms to the Briskow residence, bedrooms all, with a semi-detached, ramshackle, whitewashed kitchen at the rear and separated from the main house by a narrow "gallery." Into the front chamber, which evidently did service also as a parlor, Mrs. Briskow led the way. By now she was in quite a flutter of excitement. For the guest she drew forth the one rocking chair, a patent contraption, the rockers of which were held upon a sort of track by stout spiral springs. Its seat and back were of cheap carpet material stretched over a lacquered frame, and these she hastily dusted with her apron; then she seated herself upon the edge of the bed and beamed expectantly.

The volunteer salesman spread out his dazzling wares upon the patchwork counterpane, then stepped back to observe the effect. Ma Briskow's hands fluttered toward the gems, then reclasped themselves in her lap; she bent closer and regarded them fixedly. The Juno-like daughter also stared down at the display with fascination.

"Please examine them. I want you to look them all over," Gray urged.

Mrs. Briskow acted upon this invitation only after she had dried her hands, and then with trepidation.

THE WOMEN TRIED ON ONE PIECE OF JEWELRY AFTER ANOTHER.

Gingerly, reverently, she removed a ring from its resting place and held it up to the light. "My! Ain't it sparkly?" she gasped, after an ecstatic pause.

"We've never seen noth—anything, nor been anywhere, yet." It was Mrs. Briskow speaking. "But we're goin'. We're goin' lots of places and we're goin' to see everything with seeds', so Pa says. Anyhow, the children is. First off, Pa's goin' to take us to the mountains."

The mother faced the visitor at this announcement and for a moment she appeared to be gazing at a vision, for her wrinkled countenance was glorified.

Although the mother's emotion was aroused by the price marks on the price tags, Allegheny paid little attention to them and began vainly fitting ring after ring to her fingers. All were too small, however; most of them refused to pass even the first joint, and Gray realized now what Gus Briskow had meant when he wrote for rings "of large sizes." Eventually the girl found one that slipped into place, and this she regarded with complacent admiration.

"This one'll do for me," she declared. "And it's a whopper!"

Gray took her hand in his; as yet it had not been greatly distorted by manual labor, but the nails were dull and cracked and ragged and they were inlaid in deep mourning. "I don't believe you'll like that mounting," he said, gently. "It's what we call a man's ring. This is the kind women usually wear." He held up a thin platinum band of delicate workmanship which Allegheny examined with frank disdain.

"Pshaw, I'd bust that the first time I hoed a row of 'taters," she declared. "I got to have things stout, for me."

CHAPTER V

Pa Briskow Buys Diamonds

FOR perhaps half an hour the women tried on one piece of jewelry after another, exclaiming, admiring, arguing, then the mother realized with a start that meal time was near and that the menfolks would soon be home. Leaving Allie to entertain the guest, she hurried out, and the sound of splitting kindling, the clatter of stove lids, the rattle of utensils came from the kitchen.

Gray retired to the patent rocker, Miss Briskow settled herself upon a straight-backed chair and folded her capable hands in her lap; an oppressive silence fell upon the room. Having exhausted the usual commonplace topics in the course of a monologue that induced no reaction whatever, Gray voiced a perfectly natural remark about the wonder of sudden riches. He was, in a way, thinking aloud of the changes wrought in drab lives like the Briskows' by the discovery of oil. He was surprised when Allegheny responded:

"Ma and me stand it all right, but it's an awful strain on Pa," said she.

"Indeed?"

The girl nodded. "He's got more nutty notions."

Gray endeavored to learn the nature of Pa's recently acquired eccentricities, but Allie was flushing and paling as a result of her sudden excursion into the audible. Eventually she trembled upon the verge of speech once more, then she took another desperate plunge.

"He says folks are going to laugh at us or with us, and—and rich people have got to act rich. They got to be elegant." She laughed loudly, abruptly, and the explosive nature of the sound startled her as greatly as it did her hearer. "He's got to get somebody to teach Buddy and me how to behave."

Now that the girl was beginning to lose her painful embarrassment, she showed to somewhat better advantage and no longer impressed him, as bovine, stolid, almost stupid.

"First off, Ma and me are goin' over to Dallas to do some tradin'," the girl was saying. "After that we're goin' to the mountains."

"Your mother mentioned mountains."

"Yep. Her and Pa have allus been crazy about mountains, but they never seen 'em. That's how me and Buddy came to be named Allegheny and Ozark. But we never expected to see 'em. The drought burned us out too often."

Gus Briskow was a sandy, angular man; a ring of air holes cut in the crown of his faded felt hat showed a head of hair faded to match the color of his headgear; his greasy overalls were tucked into boots, and a ragged Joseph's coat covered his flannel shirt.

He came directly in to greet his visitor, then said: "I never expected you'd come 'way out here an' bring your plunder with you. Ma says you got a hull gripful o' di'mon's."

"I have, indeed." Gray pointed to the glittering display still spread out upon the varicolored counterpane.

Briskow approached the bed and gazed curiously, silently down at the treasure, then his face broke into a sunshiny smile. He wiped his hands upon his trousers legs and picked up a ring. But instead of examining the jewel, he looked at the price mark, after which his smile broadened.

Ozark had entered behind his father, and his sister introduced him now. He was a year or two younger than Allegheny, but cast in the same heroic mold.

The elder Briskow spoke first, and it was evident that he feared to betray lack of conservatism, for he said, with admirable restraint:

"Likely-lookin' lot of trinkets, eh, Bud?"

Bud grunted. After a moment he inquired of Gray, "How much is that hull lot with, Mister?"

"Close to a hundred thousand dollars."

(Continued in Our Next Issue)

The Ages Have Spun Their Art and Beauty in Swiss Fine Weaves

Genuine Dotted Swiss Muslins

Most pleasing, fine soft weave Muslins. One feels so dressed up, so spic and span when attired in a frock of Muslin. But this is Swiss Muslin. Better still, pretty little embroidered dots of white and red lend themselves admirably on grounds of Rose, Green, Orange, Navy, Coral and Sky, 27 and 32 inches wide **97c**
Special, Yard .....

36-Inch Swiss Embroidered Organdies

Organdies that are distinctive for their workmanship. Embroidered in Spot and Shamrock designs, in delightful contrasting colours and self colours. Grounds are of Navy, Mauve, Light Blue, Black and White **$1.19**
Special, Yard .....

FRESH as the morning dew and ever new, even after years of service, Switzerland's world-wide reputation for fine weaves, dates back to the first days of commercial weaving. And now! we have the finest showing, direct from the mills at Wald, Kirchberg and Ebnat, in Switzerland, of Plain Organdies, Embroidered Organdies, Dotted Swiss Muslins and Embroidered Batistes. Also lovely fine Swiss Voiles, in all white and fancy self coloured check designs, not to mention the fine novelty Voiles imported from England.

STORE CLOSES 5.30 P.M.

STORE OPENS 9 A.M.

Fine Quality Swiss Batiste

Slightly more sober in colouring than above, embroidered in dainty self colour spot designs. In colours of Peach, Helio, Green, Sky, Delph Blue, and Pink, 38 inches wide. 'Twould make a cotsume so delightfully cool to wear on bright, warm days **97c**
Special, Yard .....

The Newest Swiss Voile with Ratine Stripes

One need only cast a casual glance over these alluring Voiles to be convinced of the fact that Ratine justifies itself, when combined with fine Swiss Voiles, showing large checks in strikingly new, crisp shades of Helio, Blue, Green, Pink, Maize, Flame and White. 36 inches wide **$1.39**
Special, Yard .....

Dainty Silk Lingerie Mull

Of course you appreciate the advantage, especially under Sheer Summer Frocks, of having Camisole, Chemise, or Petticoat made of fine Silk Mull, in lovely shades of Pink, Sand, Rose, Navy, Maize, Sky Green and White, in 36 inch width. Nor will it take persuasion to convince you that this is a worth while value. **79c**
Special, Yard .....

New English and Scotch Ginghams

All are this season's finest patterns, in splendid wearing and washing materials. Quite an extensive array of patterns in small and large checks and plaids, in many different designs.

32 inch English Ginghams **29c**
Special, Yard .....

39 inch English Ginghams **39c**
Special, Yard .....

36 inch Scotch Ginghams.. **53c**
Special, Yard .....

Imported English and French Voiles

Quite an elaborate assortment in floral and conventional designs, printed and woven. Adaptable for this season's modes. Many very enticing colourings. Grouped in lots at 4 different prices,

49c 59c 69c 98c

The GRESSMAN Company Limited

Superior Quality Muslins

It is quite necessary that your Summer Wardrobe contains a lovely Dress of Swiss Muslin. These are so enhancing and pretty. Just think of these dainty colourings: Sky, Red, Rose, Green, Delph, Blue, Black and White, with small White Dots; also Blue, Black and White, with Tan, Red and Mauve dots. **$1.48**
Special, Yard .....

A LETTER FROM MR. BURNHAM

To the Editor of the Examiner.

Sir,—As the campaign proceeds it becomes more manifest that there is no getting away from the fact that Drury has firm allies in all those who will likely have work on the upkeep of his highways. Of course those living near or on the highways got work at good prices and sometimes sold bits of their farms at very good prices, with all sorts of plums like stone roadways to their barns thrown in. And when we consider that the heavy high-speed car (not the ordinary truck or ordinary car) sucks up all but concrete surfaces and plunges into them as if they were wind, especially at very dry or very wet times of the year, we see that the prospects for work on the upkeep look good for those near these through-roads, and all sorts of arguments are being offered for the return of Drury to power by these men. It is surely paying an awful price for the little increase in tourist traffic (if any). Peterborough has not built any new hotels for the increased traffic, nor has any other place. It looks as if an attempt is being made to stampede the rest of the population into providing for the few. It's the unnecessarily high-powered, high-speed passenger car that is doing all the damage, and the solution of the difficulty here, as has been determined on in Great Britain and the United States, lies in recognizing the fact that highways are not speedways, and that if common-sense does not prevail the expense and injury will be out of all bounds in comparison. Complaints are general and sometimes pretty savage now that the Pullman autos rushing through the country are more dangerous to the natives than runaway horses. It looks as if we are in the way of being taxed out of business in Ontario for the benefit of those who seem to be quite willing to get rich quick at the expense of the rest. Then we have the high-powered bootlegger. He must have good roads or he can't fill all his orders on time. He's in favor of good roads and prohibition. He's also a Drury man from the word "go." Then, too, we have all the grape-growers and wine-makers of Western Ontario, and of all other Ontario for that matter, taking advantage of the clause in the O.T.A. which exempts wine—of any strength—made from grapes so long as they are grown in Ontario. Look out for Drury! Don't be too sure of beating him. Then, for enterprising young men contemplating a political or public career, what prospect is finer than such a one as this? Drury was told by his departmental offices that it was necessary to renew a fourteen million dollar loan. Does he advertise? Does he try to see what competition will do? He does not. He goes to the Toronto brokers and asks their advice, and the Toronto brokers say that now is the time and they are the people. They take up the loan at 92—just think of a good Ontario loan going at 92, instead of par 100—and then sell it in New York at 102 the following week, pocketing one million four hundred thousand dollars profit for their firms, which we have to pay intimately.

Is anybody fool enough to believe that Drury and company were honest in that transaction? Is there anybody on earth crazy enough to call that good business?

J. H. BURNHAM.

CATTLE MARKET.

TORONTO, June 13.—(Canadian Press).—Receipts 754; trade brisk. Quotations: Heavy beef steers $8.50 to $9; butcher steers, choice, $7.50 to $7.90; butcher cows, medium, $4 to $5; calves $9 to $10; lambs $16 to $18.50; hogs, selects, $8.85.

FEAR UPRISING CHINESE TROOPS

President Li Yuan Hung Flees, Leaving Pekin Without Government—Soldiers Not Paid.

PEKING, June 13. — (United Press.)— President Li Yuan Hung fled from Peking to Tien Tsin this afternoon, fearing an uprising by dissatisfied Chinese troops. Peking, the capital of Northern China, is left without government as a result of the President's flight.

Many foreigners are entering the Legations for safety. It is feared the troops, who have not been paid for months, will start rioting and looting.

The situation in Peking is tense with the possibility of armed revolt by the soldiers, and foreign Legations are taking special precautions to protect their nationals. Flight of the President and fear of an impending reign of terror by troops follows the start of discussion by the powers of a demand upon China for indemnities for the kidnapping of foreigners by Shantung bandits on May 6.

Safeguard Foreigners.

The last of these prisoners who were taken into the hills after the Shanghai-Peking express had been wrecked, were freed Tuesday.

Foreign diplomats, upon receipt of word that all their Nationals were safe, entered into negotiations to consider what penalties should be demanded from China for the outrage, and what steps the government was capable of taking to safeguard foreigners against similar occurrences in the future.

The brigands who perpetrated the daring kidnapping of more than a score of foreigners, including Miss Lucy Aldrich, sister-in-law of John Rockefeller, Jr., and American army officers and their wives, at first demanded one million dollars ransom. Later they compromised, agreeing to release their prisoners provided that the bandit band be taken back into the Chinese army. It is this army which is now feared to be on the verge of running amuck in the capital. Some troops, notably the Christian Chinese, are well disciplined, but many of the soldiers have gone months without pay and are reported to be desperate.

Deserted by Friends.

Deserted at this critical juncture by a majority of his political friends, President Li Yuan Hung abandoned a fight to retain office which he has kept up since his government resigned last month.

His flight to Tien Tsin was hastened by the resignations of Feg Yun Siang, the Christian General commanding a loyal body of troops, and Wang Nuai Ching, Peking Chief of Police.

MR. J. H. BURNHAM SCORED T. TOOMS

Contended at Bridgenorth That Labor Candidate Had Not Represented Farmers.

(Contributed)

Mr. W. H. Bradburn, the Liberal-Conservative candidate, accompanied by Mrs. Howard Fallis, president of the Conservative Women's Association of West Peterborough, and Mr. J. H. Burnham, ex-M.P., spoke in the interests of the candidate at a meeting in the Foresters' Hall, Bridgenorth, last evening. Mr. Hughes-Charles was in the chair.

Mr. Bradburn, the people's candidate in this election, said that he was a business man, and dealt with public affairs as such. He had been pretty well through the riding, and found that people were quite confident that he would be elected on 25th June. Mr. Drury's Party had been elected as the chief group because the farmers and many others wanted greater economy in the management of the public affairs of this Province. Instead of that, the Drury Government have increased its ordinary expenditure by many millions. There has been a tremendous waste of public funds, and the consequence is higher taxation for the people. The farmer complains bitterly of his having been betrayed by men supposed to be his own friends. As an instance of increased taxation laid upon the shoulders of the people by Drury, he cited the extraordinary tax levied on the transfer of real estate. This is a new tax. People buying and selling property have this extra tax to pay, and it means a very serious burden. Then the speaker showed that the money—the very large amount of money—spent on good roads had not produced good roads, so that Mr. Drury had no excuse whatever or justification for the immense waste of money. The Drury Government has spent 38 millions of dollars on bad roads, instead of good roads, so far, and yet only one-eighth of their programme of roads is completed. Ontario will be swamped if this sort of thing is not stopped. Mr. Drury has spent only one dollar out of every $601 on side-roads and six hundred on tourist roads, most of which are in Western Ontario, but Eastern Ontario has to pay accordingly. The speaker said that the only people who were satisfied with Drury's road expenditure are those working on the roads. Drury has also been guilty of more patronage than any other Premier who ever ruled in Ontario. He was perfectly shameless about it, and Mr. Bradburn enumerated several instances, amongst them the appointment by Mr. Tooms of his own brother-in-law as Division Court Clerk in Peterborough for city and county. This was a most barefaced violation of Mr. Tooms' pledge to the people. Mr. Bradburn said that prohibition was the will of the people and must remain law until the people changed it. That was his stand upon the prohibition question. It must be enforced and carried out in every particular.

Received With Applause.

Mrs. Howard Fallis, President of the Conservative Women's Association of West Peterborough, was received with applause and began her address by developing the situation that has arisen in Ontario. She cited the new Drury taxes as a bold attempt to make up the reckless expenditure of the Government by bluffing the people with new and wholly unnecessary taxes. After pointing out the entire lack of business knowledge of the Government and its disastrous consequences, she greatly amused the audience by pointing out that when Mr. Whitney was Premier that same Mr. Drury headed a delegation to protest against any expenditure on good roads of the very kind and purpose that he has now built himself. But Mr. Whitney's proposed expenditure was only $6,000,000, and now Drury has not only spent already $22,000,000 on good roads, but at least 50 million more is to follow. Mrs. Fallis cited the instance of a man employed at ten dollars a day on the Port Hope-Peterborough highway to water trees along the road, and when he was told that the trees were all dead that he was watering and he was doing wrong, he replied that he didn't care, he was getting ten dollars a day and it was nothing to him whether the trees were dead or not—that wasn't his business.

The Tooms' Pamphlet.

Mr. Burnham said that he was astonished to read the pamphlet issued by Mr. Tooms in this election, and this pamphlet Mr. Burnham read to the audience, and there was no reference in it that he could find to farmers at all. He read Mr. Tooms' pamphlet so that the audience could judge for themselves, and he thought that Mr. Tooms could hardly claim to have represented the farmers. Mr. Tooms also says in his pamphlet that the capitalist system now in vogue has broken down. Mr. Burnham wanted to know what system Mr. Tooms wanted. It must be the socialist system, and from the pamphlet of Mr. Tooms no other inference could be drawn than that Mr. Tooms is a socialist who wants to see socialism brought in as soon as possible. Mr. Tooms is undoubtedly a socialist. Mr. Burnham challenged him to deny it. Socialism, Mr. Burnham said, was a bait held out not for those who like the farmers' possessed property, but to those who had no property.

NEW OBSERVATION CARS

May 15th marked another advance move on the part of the Canadian National Railways, when an entirely new type of Mountain Observation Car, aptly described as a "Sun-Room on Wheels" was put into service on the Mountain Division between Jasper and Kamloops. These cars will continue to be attached to daily trains Nos 1 and 2 until September 30th.

They are the most up-to-date and satisfactory type of mountain viewing car anywhere in use on the continent. Their excellent appointments enable travellers passing through the Northern Canadian Rockies to view the magnificient scenery on both sides of the car with the utmost ease and comfort, irrespective of weather conditions.

These cars have been called "Sun-Rooms on Wheels" owing to the large amount of glass used in their construction, the windows running from the seat arm rests to the ceiling.

The seats are arranged transversely on each side of a centre aisle as in an ordinary car, there being seating capacity for 64 passengers. The platforms provide capacity for 36 additional persons. The entire car siding is of steel with interior finished in British Columbia cedar, stained mahogany. The interior is equipped with the most up-to-date ventilators, electric lights and shades.

WANTS TO SEE CANAL OPENED

(Continued from Page 1)

half and two million dollars to complete.

"The completion of the Trent Canal," said Mr. Stuart, "would be a great advantage to the Dominion of Canada and would furnish an additional profitable transportation route from the Great Lakes to the St. Lawrence River. If the Canal were completed the Government would get some return upon the $12,000,000 they have already spent, whereas the return they are now getting is quite insignificant. Our own company would be prepared to build a terminal elevator upon the Georgian Bay near the entrance to the Canal, and would put on a fleet of barges for the carrying of grain from the Georgian Bay to Peterboro and to carry the finished product from Peterboro to Montreal. Every city, town and village, and in fact the whole farming community between Georgian Bay and Trenton would receive a direct and a great indirect benefit through the lessening of freight rates and by reason of cheap transportation that could be furnished on a water route. The Thousand Islands is a very attractive summer resort for the American people, and if this Canal were completed you would find not only thousands but tens of thousands of American tourists that would spend their holidays in Ontario and would take their large motor boats through the Trent Canal and proceed through Georgian Bay, Lake Huron, St. Clair Lake and River, Detroit River, Lake Erie, Welland Canal and Lake Ontario. In fact the scenic beauties of the Trent Waterway would no doubt so strongly appeal to them that when they arrived at the Georgian Bay they would make the return trip over the same waters.

"In the face of these facts," said Mr. Stuart, "is it not false economy to allow such a great national asset to remain undeveloped and uncompleted. It is a great surprise to me that your Chamber of Commerce, your City Council and your County Council do not take some active steps to impress this and many other facts upon the Dominion Government. It is true Canada has a great national debt, but that debt can only be paid in the least burdensome way by having the great natural resources of Canada developed and the most profitable use made of such resources as they are developed."

PERRIN'S BISCUITS

"A Try Tells You Why"

INVITE PUBLIC

(Continued from Page 1)

which opened the subscription list towards fitting up the premises.

Hold Festival

A suggestion was made to hold a reception or festival of some sort at the new Shelter, and invite the general public to come and inspect the house and grounds. The ladies, who expect to have considerable work in connection with moving and settling and hope to start next week some time, were of the opinion that they could not possibly be ready in time for a proposed strawberry festival. "Well, never mind, we can have bananas if we are too late for strawberries," remarked Mr. Stocker, and it was agreed that the proposed affair should be held as soon as the ladies can conveniently arrange it.

The property committee, composed of F. H. Dobbin, chairman W. Stocker, and Dr. D. C. King were appointed to make a further public appeal, with power to add to their numbers.

Mrs. J. S. Fanning reported a list of furnishings, including stove, kitchen utensils, fixtures and sundry necessities, already purchased for the new premises, amounting in all to $165.50

Mr. Powell spoke of a drive for the children of the Shelter, accompanied by the children of St. Vincent's Orphanage, which will be given by one of the Masonic Lodges of the city on Thursday evening of this week.

Mr. J. Edgar spoke of the splendid condition in which he and Mr. Powell had found Shelter wards who had been placed out by the agent, and referred in a very complimentary manner to the excellent work of Mr. Powell in this regard, as evidenced by the happy and comfortable homes in which Shelter wards had been placed.

At the next meeting of the Board of Directors of the Shelter on July 10th, the regular business session will be followed by the annual trip to Burleigh, where the members will spend a jolly evening with Mr. and Mrs. Darcey.

Donations for Month

Donations for May were as follows: Swift Canadian Co., buns, 1 dozen cans pears; Murray street Church, sandwiches; Mrs. G. W. Powell, marmalade rice pudding and buns; George Street Methodist church, cake and sandwiches; St. Andrew's church, clothing; Mrs. R. A. McKee, shoes.

Accounts for the month were: J. M. Heard, $13; S. Kemp $6.30; H. B. Taylor & Son, $288.00; Bell Telephone Co. $9.88; G. W. Powell, $5.65; J. Nazimok, $1.43; R. Neill Lt $3.29; W. J. Edwards $5.41; W. Stock & Son, $10.20; Mackey Bread Ltd, $7.74; P. Black $2.50; A. Ross $5.07; R. Hall & Son, Ltd $1.30; Mrs. D. Rogers, $7.25; P. S. White $3.50; Peterboro Examiner, $18.36; R. Denne, 60 cents. Total. $390.98.

CHURCH WOMEN GAVE PLEASANT GARDEN PARTY

The Church Women's Association of St. John's church held a very enjoyable and well-attended garden party yesterday afternoon and evening at the residence of F. D. Kerr, K.C., 586 Rubidge street. The pleasant weather conditions and the attractive surroundings made this a heartily enjoyed event, where most of the festivities took place out of doors, on the spacious lawns and the roomy verandahs. Georgeous red peonies decorated the pretty interior. The guests were received by Mrs. F. D. Kerr and the president of the C.W.A., Mrs. David Mulholland.

During the afternoon, bridge was played, the tables being in charge of Mrs. George Boucher and Mrs. W. T. Hall. Prizes were won by Miss Nora Hatton and Miss Dorothy Hill.

The flower booth, colorful and fragrant, was supervised by Mrs. T. Lush and Mrs. G. Evans. Ice cream and lemonade was sold by Mrs. A. H. Stratton, Mrs. Lionel Scott and Miss M. English, and refreshments were in charge of Mrs. R. C. Fleiderman, Mrs. Arthur McClellan, Mrs. E. W. Borbridge and Mrs. Alex. Gibson.

During the evening, when Mr. Kerr proved himself a very efficient host, aesthetic and classical dancing on the lawn by Miss C. Littlefield's pupils at the Y.W.C.A. added much to the entertainment of the guests. Miss Littlefield was presented with two handsome bouquets of flowers, one from the C.W.A. itself, the other from the wardens of St. John's church, presented by Mr. G. W. Boucher. The profusion of Chinese lanterns above the graceful figures in the pretty dances, and the excellent music supplied by Roberts' orchestra, added a finishing touch to a very pleasant affair.

AN ORGANIZED REIGN OF TERROR IN THE RUHR

DUESSELDORF, June 13.—(Canadian Press).—"An organized reign of terror" in the form of a guerilla warfare is being carried on against the occupying forces in the Ruhr, according to the French military headquarters here to-day. Military authorities consider this campaign of revenge by Nationalists for the execution of an ex-German officer, Albert Schlageter, for sabotage. General Degoutte and other high army officers are slated for assassination, secret service reports declare.

The Language Of Love

Flowers for the June Bride are here in the perfection of expert production. Flowers carry your message of love or friendship best of anything.

For Flowers of quality call or phone

Peterboro Floral Co.
347 GEORGE STREET
Phone 1395-456
Nights and Sundays 1688

Scene on the Circus Lot

Then came the ice cream cone man and the balloon man. Tommy clutched a cone in one hand and a balloon in the other. And then the big crowd started for the main tent, Tommy included. He was wondering how he was going to hold pop-corn and peanuts. So he finished his cone in short order and made room for them when the big show started.

At Children's Wear Store

FOR THE REMAINDER OF THIS WEEK WE OFFER ALL SUMMER DRESSES AT 10% DISCOUNT.

W. E. LECH

366 George Street, Peterborough

CHILDREN'S WEAR EXCLUSIVELY

Get health—Keep health—Feel fine by eating Kellogg's Bran regularly!

Constipation and the toxic poisonings that come from it not only take the enthusiasm out of life, making you depressed and physically and mentally dull—but they lead you into diseases such as Bright's, diabetes, rheumatism, etc. You can actually rid yourself of these dangers if you will EAT KELLOGG'S BRAN REGULARLY! —at least two tablespoonfuls daily; in chronic cases with every meal!

Kellogg's Bran is nature's most wonderful food. It is scientifically prepared to relieve suffering humanity from constipation and it will do that as no other food can! Don't take a chance of "getting away" with constipation—IT WILL GET YOU! Don't ruin your health with pills and cathartics—they are as dangerous as constipation itself and give but temporary relief, at the very best!

What you should do for your family and for yourself is to serve Kellogg's Bran every day, in any one of several attractive ways, and fight constipation as you have never fought it before! AND YOU WILL WIN.

In the first place, Kellogg's Bran is delicious in its nut-like flavor, adding greatly to any cereal with which it is used. Eat bran as a cereal with hot milk, or mix it with hot cereal before serving. Another method is to cook Kellogg's Bran with cereal. In each case add two tablespoonfuls of bran for each person. A popular way is to sprinkle bran on hot or cold cereal. Bran makes wonderful bakery products. Recipes are printed on every package.

Kellogg's Bran is served in leading hotels, restaurants and clubs. It is sold by all grocers.

N. MONAGHAN COUNCIL MET

Need For Relief in Cochrane Stressed in Communication—Road Commissioners Appointed.

The regular monthly meeting of the North Monaghan Council was held at the Court House here on Monday, the 11th instant, all the members of the Council being present.

A communication from G. N. Gordon, K.C., M.P., was read regarding extension of mail-carrier service from the city to the Brownton district. The communication specified the conditions which would have to be complied with, such as numbering the houses, naming the streets and building of sidewalks and cinder-paths. After considerable discussion a motion was passed, instructing the Clerk to write Mr. Gordon, saying that such sidewalks could be built only by petition of property owners, and that it would not be legal or just for the Council to construct sidewalks at the expense of the ratepayers of the whole township, including the farmers.

The Council of the township of North Monaghan thinks that if the mail-carrier system is extended that it should include all districts where sidewalks are already built in the said township. This would include a considerable portion of the Claraday district, as well as Brownton.

Re Cochrane Relief.

A second communication from the Canadian Red Cross Society was read, telling again of the necessity of immediate relief for the typhoid fever stricken town of Cochrane. Considerable discussion took place, in regard to a grant for the aforesaid Red Cross Society, but no action was taken, as the majority of the Councillors were of the opinion that this should be dealt with by the County Council, and all then would pay their share of the cost involved in helping the town of Cochrane, which has been suffering for months from a terrible epidemic.

Repair Work.

H. C. Robinson of Monaghan road wrote, asking permission to place a two-foot tile in front of his property, also asking permission to fill in the ditch above the tile. A resolution was passed, granting Mr. Robinson's request, on condition that he leave the said ditch in good order in putting in the tile and that the tile be given the proper fall for drainage.

Councillor W. C. Fallis brought up the question of ditching, grading and gravelling the Cavan boundary in the 11th Concession. A resolution was passed, that Deputy-Reeve Lillico and Councillor Fallis be a committee with full power to act for ditching, grading and gravelling the Cavan boundary in the 11th Concession in North Monaghan, near the farm of J. O. Ball.

Road Commissioners Appointed.

Bylaw No. 884, to appoint Road Commissioners for the township of North Monaghan, was regularly read and finally passed. The following will be commissioners for 1923: Road division No. 1, Walter McKee; No. 2, John M. Lillico; No. 3, Gordon McIntosh; No. 4, Bert Cunningham; No. 5, Archie Patterson.

Wages of the Road Commissioners is $3 per day; for laborers, $2.50 per day; for teams drawing one and one-quarter yards of gravel, $5 per day.

Sundry Business.

A motion was passed that Mr. Albert Hunter be granted permission to cut the poplar and underbrush along the side line of the 9th Concession, near the farm of Mrs. Alton Wood, on condition that he leave elms, etc., along the fence for shade trees and that the brush be piled up.

A resolution was passed that D. H. Harper be paid $15 in full for furnishing dumping ground to date The Clerk was instructed to prepare a bylaw and agreement between Thos. Walker, owner, and J. N. Gilroy, tenant, in the township of North Monaghan, for furnishing the township with a dumping ground for the coming year.

A resolution was passed that the regular standing charity account be stopped, for the summer months at least, and the Clerk was instructed to give notice accordingly.

Reeve Rye reported that the cement culvert on High street, near Lundy's Lane, is about to collapse, and he is preparing to have the culvert properly stayed until such time as a new culvert can be put in during the dry period in the summer.

Accounts Passed.

The following bills were passed and ordered paid: W. J. Byers, groceries, charity, $4.85; W. J. Byers, ditto, $4.68; M. L. Patterson, ditto, $20.64; Frederick Morrow, Registrar, Assessor, for searching titles, $1.20; H. B. Rye, expenses to Toronto, re purchase of crushed stone from the Government, $5.80 R. T. Lillico, ditto, $5.80.

Salaries of Officials.

The following salaries of township officials and allowances for meetings and committee meetings of the Municipal Council were then passed and directed to be paid: H. B. Rye, Reeve, meetings and committee meetings, $42.00. R. T. Lillico, Deputy-Reeve, ditto, $42.00; R. L. Dobbin, Councillor, ditto, $30.00; W. C. Fallis, Councillor, ditto, $36.00; Gerald A. Wood, Councillor, ditto, $24.00; Bruce Johnston, half year's salary as Clerk, $275.00; W. H. Bradburn, half year's salary as Treasurer, $100.00.

The meeting then adjourned. The next regular meeting will be held at the Court House, Peterborough, on Monday, July 9th, at 2 p.m.

DUTIES INCREASED ON IMPORTS TO RHINELAND

COBLENZ, June 13.—(Canadian Press).—The Inter-Allied Rhineland High Commission has increased by 25 per cent. the duties on merchandise coming into the Rhineland from unoccupied Germany. The increase constitutes a penalty for the German defiance of the France-Belgian demand for cessation of the passive resistance and punishment for imposition by the German Government of onerous duties on foreign importations sent through the Rhineland.

In order to protect the Rhineland the Inter-Allied Commission's order exempt foodstuffs and certain raw materials needed by the local factories from the new punitive customs duties.

WOMEN OF MIDDLE AGE

Much Interest Being Shown in the Large Number of Women Safely Carried Through the Change of Life by Lydia E. Pinkham's Vegetable Compound

The Following Letters Are Impressive

Owing to modern methods of living, few women approach this perfectly natural change without experiencing very annoying and often painful symptoms. Those dreadful hot flashes, nervousness, headaches, melancholia and irritability are only a few of the symptoms incident to this trying period of a woman's life, and the following letters prove the value of Lydia E. Pinkham's Vegetable Compound to overcome these abnormal conditions.

"Fisherville, Ky.—"For several months I was under the doctor's care as he said my nervousness, chills, hot flashes and weakness was caused by the Change of Life, but I did not seem to get any better. I was not able to work and spent most of my time in bed. A friend called to see me and asked me to try Lydia E. Pinkham's Vegetable Compound, and I cannot tell you how much good the medicine did me, as I had such a hard time before taking it. I can only advise every woman passing through the Change of Life to take Lydia E. Pinkham's Vegetable Compound, as it did so much for me."—Mrs. EDWARD B. NEAL, Star Route, Fisherville, Ky.

A Michigan Woman Helped

Ionia, Michigan.—"I was passing through the Change of Life and had been under the doctor's care without any relief. A friend in Lansing, Mich., asked me to try Lydia E. Pinkham's Vegetable Compound and I feel fifty per cent better already. If any one in this condition doubts the ability of Lydia E. Pinkham's Vegetable Compound to help them I will gladly answer their letters."—Mrs. MAX W. HAHN, 587 N. Jefferson Street, Ionia, Mich.

A New York Woman Helped

Syracuse, N. Y.—"I was used up with nervousness, weakness and hot flashes so I could hardly keep around, and could not get out much on account of those awful prickly feelings. I read about Lydia E. Pinkham's Vegetable Compound helping another woman with symptoms like mine. My husband got some for me, and after taking it five months I can get around and even do my housework, washing and ironing included, and my friends can see what a change it has made in me."—Mrs. SIDNEY HUMPHREY, 826½ Burnet Avenue, Syracuse, N. Y.

Lydia E. Pinkham's Private Text-Book upon "Ailments Peculiar to Women" will be sent you free upon request. Write to the Lydia E. Pinkham Medicine Co., Cobourg, Ontario. This book contains valuable information.

NAMED A NEW COMMITTEE ON CHURCH UNION

Suggest Methods for Tentative Co-operation by Three Churches at Home and Abroad.

THE OLIVE BRANCH

PORT ARTHUR, June 13.—(Canadian Press).—At the close of the evening session of the Presbyterian General Assembly last night, the Moderator named a new committee on Church Union. This committee will in the near future meet similar committees from the Methodist and Congregational Churches and will discuss pressing questions in connection with Church Union. It will suggest methods by which the three Churches can co-operate at home and abroad, pending completion of final union. The first meeting of the committee will be held to-day.

The committee differs from those named in recent years, in that it does not contain the name of a single minister or elder who is opposed to Church Union. It will devote itself unanimously to the business of carrying out the policy of the Assembly, and is as follows: Dr. G. C. Pidgeon, Dr. C. W. Gordon, Dr. Geo. Hanson, Rev. S. T. Martin, H. A. Fleming, Gen. J. G. Woss, Sir James Woods, J. D. Higginbottom, Rev. Andrew Reid, Rev. Hugh Millar, Dr. W. J. Selkirk, Rev. G. G. D. Kilpatrick, Prof. John Matheson, Rev. J. R. Watts, Sir Robert Falconer, Dr. R. J. Wilson, Angus McMurchy, J. J. Gibson, Dr. J. H. Edminson, Dr. Robert Martin, Dr. D. C. McGregor, F. G. Harstone, Rev. D. M. Solandt, Principal W. C. Murray, Dr. Wylie Clark, Judge J. D. Swanson, Principal Oliver, J. P. Ross, Dr. Robt. Laird, Dr. W. E. Wilson, Dr. M. W. McKinnon, Dr. John McIntosh, Rev. Geo. Miller, Dr. G. A. Woodside, Col. C. G. A. Graham, Dr. David Christie, Principal Smith and Rev. J. K. Ramsay.

The Olive Branch.

Earlier in the day a report was made by Principal Murray, Saskatoon, and Rev. R. M. Eickie, Hamilton, members of the committee named Monday night to confer with the leaders of the minority on Church Union, to extend the olive branch and discuss possible changes in legislation with a view to the removal of ground of complaint, also to arrange that in cases where nonconcurrence was certain to make sure that the parting should be friendly. Among those who spoke appreciatively of the report were Rev. Dr. Drummond, Hamilton, and Rev. Dr. W. D. Reid, of Montreal, both of whom voted with the minority.

Dr. C. W. Gordon moved that the Assembly record its gratitude to God for the high spirit in which the debate had been conducted, and that it express its appreciation of the manner in which Dr. G. C. Pidgeon, chairman of the Union Committee, had discharged his duties. Reference was made to the effort made by Dr. Drummond and Rev. Dr. Sedgewick to introduce a method of keeping the Church together and to the spirit in which Dr. Fraser, of Montreal, had submitted his minority report.

"We have been contending for great principles and we have done it like Christian men," declared Dr. Pidgeon, epitomizing the spirit in which the debate of four days had been carried on. "We have passed through one of the greatest crisis in our history," said Dr. Gordon, "and it is a matter of deep gratitude to God that nothing has occurred in this debate to mar the fellowship we have had with another.

Seconding Dr. Gordon's motion, Dr. Sedgewick stated that, while he could not see eye to eye with either Dr. Gordon or Dr. Pidgeon in church union, he nevertheless appreciated the services Dr. Pidgeon had rendered the church, and for the rest he hoped to have his revenge when next he met him on the golf course.

"Great events in religious or secular life," he declared, "are dumb unless through some personality they find voice and evoke popular response."

Will Fall in Line.

The utterances of Dr. Sedgewick, Dr. Drummond and Dr. Reid were interpreted in Assembly as indicating that the section of the party which voted against union will in time fall in line with the great body of the church and enter the united church.

Rev. Dr. Endicott, foreign mission secretary of the Methodist church, appeared before the Assembly and paid high tribute to the leaders of the Presbyterian church of the past and present, mentioning among others the late Rev. Dr. J. M. King, former Principal of Manitoba College. He dealt wholly with church union and did it with such taste, cleverness and appreciation of sister churches that he won plaudits, approval and good will of the Assembly.

SURGICAL OPERATIONS SHOW IMPROVEMENT

MONTREAL, June 13.—(Canadian Press).—Life is to be made safer and the recovery from surgical operations is to be much more comfortable in the future as the results of researches presented and new methods announced at the third annual meeting of the Canadian Society of Anaesthetists now in session here in conjunction with the Canadian Medical Association annual meeting. An aesthetist, from intervening territory within the widely distributed points of Halifax, Winnipeg, and Philadelphia are in attendance at the Convention which is presided over by Dr. David H. Arnott, London, Ont.

IMPOSSIBLE TO GET RELIEF

Until She Started To Take "Fruit-a-tives"

The Medicine Made From Fruit

R.R. No. 1, Everett, Ont.

"I had been troubled for years with Dyspepsia, Liver and Kidney Trouble, and could not get relief until I started taking "Fruit-a-tives". Thanks to their beneficial action, I am in normal health again".

Mrs. THOMAS EVANS

"Fruit-a-tives" alone can give such happy and successful results because "Fruit-a-tives" is the famous medicine made from fruit juices and tonics.

"Fruit-a-tives" is pleasant to take and will always restore the health when taken regularly as directed.

50c. a box, 6 for $2.50, trial size 25c. At dealers or from Fruit-a-tives Limited, Ottawa, Ont.

FERGUSON AND RANEY DEBATE

Affair Will Be Staged at Fergus a Few Days Before the Election.

TORONTO, June 13.—(Canadian Press)—Replying to an open letter recently addressed to him by Hon. W. E. Raney, in which an opportunity is requested to answer specifically certain charges respecting the enforcement of O.T.A. alleged to have been made by the Conservative leader, Mr. Ferguson has accepted the challenge and proposes to meet Mr. Raney in debate at Fergus on the afternoon of June 22nd. In Mr. Raney's letter numerous newspaper reports of Mr. Ferguson's speeches in various parts of the province are quoted and certain direct charges are summed up as being urgently in need of answer.

CANADA'S PROGRESS STEADY LAST YEAR

Financial Life of Dominion is Inherently Sound.

WINNIPEG, June 13.— (Canadian Press.)—"During the past year Canada has made steady progress towards that financial basis essential to orderly prosperity," declared A. L. Crossin, President of the Bond Dealers' Association of Canada, in his address at the opening session of the annual convention here yesterday.

"A noticeable reduction in the amount of outstanding Dominion notes not covered by gold," added Mr. Crossin, "encouraged the hope that shortly it will be possible for Canada to place her currency on a gold basis. Some of our bankers believe we could not resume and maintain gold payments without any undue strain on our resources or credit. This satisfactory position shows the inherent stability of Canadian financial life."

The morning session was occupied with the presentation of reports covering administration and finance of eastern and western sections of the organization.

WAS REMANDED ON CHARGE OF FRAUD

Official Hastings Cooperage Co. Allowed Bail of $7,000.

COBOURG, June 13 — H. Lickley, of Toronto, an official of the National Cooperage Company of Hastings, appeared in the Police Court here on Monday on remand, and was again remanded until 28th June. He is charged with fraud and misrepresentation in the sale of certain securities. His bail of $7,000 was renewed.

MORNING SESSION OF MANUFACTURERS PRIVATE

TORONTO, June 13.—(Canadian Press.)— This morning's session of the Canadian Manufacturers' Association's annual meeting was a private one, to hear the various divisional reports from the Maritime, Quebec, Prairie and Britisht Columbia divisions and also the annual report of General Manager J. E. Walsh and that of the Publishing committee. The meeting adjourned at noon and this afternoon delegates will leave by steamer for Queenston and Niagara Falls to return to-night to this city.

FOR ACHING FEET

Quick relief follows when you use

British Army Foot Powder

Its daily use will keep the feet in good, healthy condition

25c CAN

BOND'S DRUG STORE

Corner George and Hunter Sts.

CAMPBELLFORD AND DISTRICT

Annual Garden Party a Success in Every Way —Closing Meeting I. O. D. E.—New Teacher.

CAMPBELLFORD, June 13. — The annual garden party under the auspices of the Ladies Aid of the Methodist congregation wsa held last night on the church grounds, and as usual was a success from every stand point. Mrs. J. Nelson Stone is president of the society and she was ably assisted by her colleagues and other members of the congregation. The spacious grounds were brilliantly illuminated with electric lights and the booths gay with flags and buntings made a pretty picture.

The attendance was large and the financial results are gratifying, although the exact balance could not be ascertained last night. The Northumberland Regimental Band, under the leadership of R. T. Cowell, furnished an excellent musical programme.

One of the features of the evening was a chorus by little girls of the Sunday School who had been specially trained by Mrs. C. W. Turner, for the Sunday School service on Sunday and who repeated part of their programme last night. The children all dressed in white, and wearing garlands of bright flowers, made a pretty picture as they stood on the church steps under the electric lights and rendered their chorus, Mrs. Turner acting as leader.

The members of the Ladies' Aid of this church have always been famous for the excellency of their entainments and last night's social adds another success to their credit.

The ladies in charge of the different boothss were as follows:

Home Cooking—Mesdames T. I. Frederick and C. W. Palliser.

Home made candy — Mesdames W. S. Wiggins and P. C. Denyes.

Ice cream — Mesdames C. W. Turner and F. W. Wood.

Flowers — Mesdames W. Abernethy and Percy Sherin.

Lunch Department — Mesdames Clarence Williams and J. A. Irwin.

A large corps of assistants helped out in the various booths and the business done in each was so brisk liberal as were the stock in each the supplies were nearly all disposed of bfore the party broke up.

Miss Smith Remains.

Miss Marion Smith, commercial teacher in the High School, who sent in her resignation at the May session of the Board of Education, to take effect at the end of the present term, has been prevailed upon to reconsider this step, and to remain in the position which she has filled so satisfactorily. Her present salary is $1900 and under the schedule she will receive $2000 next year.

Miss Smith's services are appreciated by Principal Greig, and the members of the board, and the withdrawal of her resignation will give general satisfaction to parents and teachers, as well as her associates on the staff. She has taken a prominent part in the social life of the town during her residence here and has appeared in amateur dramatics upon various occasions.

New Mathematical Teacher.

The Board of Education have engaged Earl Stephens as mathematical Teacher in the High School at a salary of $2000 a year, duties to commence with the beginning of the fall term.

Mr. Stephens, who is at present on the staff of the Jarvis street Collegiate Institute in Toronto, is a native of Campbellford, being a son of Mr. and Mrs. G. F. Stephens, of town. He is a graduate of the local High School and has been in the profession long enough to demonstrate his ability as a teacher. He is the man the board had in mind from the time it was decided to engage a teacher for this department.

At present there is no regular mathematical master in the High School, this work being divided up among the other members of the staff, and this arrangement was the only weak point in the institution, a defect which will be made good by the engagement of Mr. Stephens.

Junior Chapter, I.O.D.E.

Bermersyde Chapter, I.O.D.E., the junior branch of the local organization of which Miss Hazel Atkinson is regent, will hold no more sessions until autumn. Their closing meeting for the summer took the form of an afternoon tea, after which Miss Donna Burgar, who was a nurse overseas, gave an interesting account of her war experience, together with impressions of the Russians and other races in Europe.

No Amount Mentioned.

Councillor Carter says that when he asked at the Council meeting Monday night if an offer had been received from Mason and Hawkrigg to settle their suit against the town before the case came up in court, he did not mention $600 or any other specific amount.

Since this case was disposed of, rumors have been flying about town to thee ffect that the plaintiffs did offer to settle for $600 and these reports were quieted when in reply to Councillor Carter Mayor Meyers stated that he had no knowledge of any such offer, Reeve Anderson making a statement to the same effect.

The Passion Play.

In the Passion Play to be presented at Coles' Opera House here tomorrow evening, June 14, you will have the opportunity of seeing those passages in the life of Christ which constitute the formation of Christianity portrayed with irresistible impressiveness. It is a true story of the Cross, shown on the screen with vivid realism and as produced in Ober-Ammergau every ten years, during the past three centuries. The greatest Miracle Play of the age will be here re-produced in natural coloring, and, accompanied with an interest-holding lecture, cannot fail to be instructive, as well as entertaining. Acceptable to both children and adults, it is preferable to a moving picture. Eighty-four colored descriptive slides of actual incidents in the great sacrifice of the Master are included in this feature offering to-morrow. Don't miss it.

WEDDING BELLS

LEE—WHITEHEAD.

CAMPBELLFORD, June 13. — A very pretty wedding was solemnized in Christ Church at 10.30 a.m. on Tuesday, June 12, when Annie Eliza, daughter of Mr. and Mrs. Joseph Whitehead, Victoria Street, was united in marriage to Mr. Ernest Eccard Lee, of Toronto. The bride, who entered the church on the arm of her father, looked charming in her gown of ivory canton crepe, with customary veil and orange blossoms, and carried a bouquet of cream roses. She was attended by Miss Brown, of Toronto, who wore sand canton crepe with hat to match, and carried a bouquet of sweet peas and roses. Mr. Sylvester Whitehead, of Brighton, brother of the bride, performed the duties of groomsman. The wedding music was played by the organist, Miss Gertrude Maynard. The ceremony was performed by the rector, Rev. C. E. Clarke, in the presence of the immediate relatives and friends of the bride and groom.

Immediately after the ceremony a reception was held at the home of the bride's parents, where a dainty wedding breakfast was served, after which the happy couple left on the 1.38 train for Toronto and other western points, the bride travelling in a smart suit of navy with sand hat. They will reside in Toronto.

The bride, who is one of the town's popular young ladies, received many valuable gifts, testifying to her popularity. She was tendered a miscellaneous shower at her home on Friday evening previous to her marriage.

SIR HENRY GREY TAKES DUTIES CHIEF SURGEON

MONTREAL June 13.—(Canadian Press).—Official announcement of the appointment o Sir Henry Grey to the position of Chief Surgeon of the Royal Victoria Hospital following the resignation of Lieut. Col. George Armstrong was made here yesterday. It is understood Sir Henry will assume his new duties some time during August.

SENIORITY RIGHTS FOR POST OFFICE SERVICES

WINNIPEG, June 13—(Canadian Press).—Organization of a postal pool through which promotions in the post office department would be made is being discussed by delegates attending the annual meeting of the Dominion Railway Mail Clerks' Association, which opened here to-day. A general scheme of seniority rights in the service and that railway mail clerks be afforded an opportunity of receiving appointments to positions in the urban offices are advocated.

CONCESSIONS BY TURKEY ARE STUMBLING BLOCKS

LAUSANNE, June 13.—(Canadian Press).—The Allied representatives at the Near East Conference renewed yesterday their suggestion for a provision in the Turkish peace treaty recognizing the validity of the pre-war concessions made by Turkey.

Ismet Pasha, head of the Turkish delegation, said the concessions were being dealt with at Angora, but he agreed to have his experts study the text of the Allied proposal.

The Allies told Ismet they did not think the Angora negotiations with the concession holders were progressing as well as the Turks contended and Ismet promised to investigate.

Among the Allies the impression prevails that the Turks are withholding a favorable reply to the concession question pending a settlement satisfactory to them of the Ottoman debt problem and the question of the evacuation of Constantinople.

T. D. JOHNSTON IN THE NORTH

East Peterborough Conservative Candidate Well Received in Apsley.

APSLEY, June 13.—Major T. D. Johnston, the Conservative candidate for East Peterborough made his first appearance in that capacity at Apsley on Monday evening, when he addressed a good sized audience in the Town Hall. He was supported by J. C. Strickland. The chair was occupied by W. Lean who after a few preliminary remarks called on Mr. Strickland to address the meeting. Mr. Strickland, in is opening remarks appealed for the support of the electors for Major Johnston whom he eulogised as a young man with ambition and a good record. The speaker confined his remark to to the question of good roads, as the one in which the electors of this part of the riding were chiefly concerned. The present government had promieed good roads to help the farmers but he could not see that the roads used by the farmers were better now than they ever were. It was true there were good provincial highways but the farmers were not getting the benefit of them. The money was going out instead of coming into the townships.

He was glad to see that a grant of $5000 had been made for the Burleigh Road and he had heard that the .UF.O. government had promised the same amount for eight years. The grant was a colonization grant and the present government could not grant any sum from that for more than one year. The U.F.O. could not take all the credit for this grant, as some Conservatives had had a lot to say in the procuring of it. Taxation had increased to $13,500 000 and although the farmers could not see it on their tax bills, they felt it in paying for what they had to buy

The Candidate

Major Johnston, who was given quite an ovation, dealt exhaustively with the vital questions of the day affecting the campaign. Mr. Drury, he said made three points in his address to the electors—the O.T.A.—th e Shevlin Clark deal and a return to power to finish his work. Dealing with the last, the speaker said that meant he will finish his work and as with him. After reveiwing the Shevlin Clark deal he went on to say that the Government had spent $170,000 to buy and discredit G. H. Ferguson Had they done so. Quoting Drury's own words he showed that Hon. Ferguson had not profited personally by one dollar.

Drury seemed to think that nobody except himself was capable of enforcing the O.T.A. yet all the leader of the three parties were agreed that it must enforced. Last week at Peterborough Mr. Drury challenged his opponents to point out one extravagant act of the Government. In 1919. The provincial debt covering a period of 52 years amounted to $97,000,000. In 1922, in 3 1-2 years it amounted to $141,000,000 and nothing to show for it. The Bond deal of 1921 cost $4000 when a five dollar cablegram could have done the work.

The Government House expenditures would be cut down when the U.F.O. got into power, yet it costs $6,000 a year more to keep up. The roads expenditure with its cost of $22,000,000 Provincial highways, with a width of 85 feet when Toronto and Peterborough found 66 feet a sufficient width under Hon. Mr. Biggs of course was not extravagance. Biggs was the boss highwayman. Major Johnston created some amusement in the itemizing of the cost of furnishing the Ministers private rooms in the House, which, he claimed, was squandering the people's money, when there were good hotels in Toronto for their accommodation. The speaker then went on to the auto markers deal and the Backus deal, going minutely into the details of both.

Dealing with taxation, he referred to a bill brought into the House at the end of the session to relieve rural municipalities from their share of the cost of the Provincial highways, but those who talked the bill out did good service.

Drury had made two promises—to cut out all expenditure that was not absolutely necessary, and to abolish patronage. How they had been kept, the first was shown by the sums spent on the furnishing of the private rooms of the Ministers and with regard to the second, it was only necessary to ask, How had Mr. Raney got his seat? and what about the lawyers' fees in the Shevlin - Clark Commission and others?

Major Johnston concluded by asking the electors to weigh all these facts carefully. It's your business and no one else, and you will cast your ballot according to your conscience.

CARDINALS' BASEMAN DIVORCED BY HIS WIFE

ST. LOUIS, Mo., June 13 (Canadian Press). — The divorce suit of Mrs. Sarah E. Hornsby against Rogers Hornsby, St. Louis National's second baseman, was taken under advisement by Circuit Judge Hogan in Domestic Relations Court after a brief hearing yesterday afternoon.

At the conclusion of the hearing, Judge Hogan announced the divorce was granted, and that custody of Rogers, Jr., two and one-half years of age, would be awarded to Mrs. Hornsby. But he immediately rescinded it by saying the decision had been announced inadvertently, and that it must follow the rules of the Court, which provides that no decree shall be granted in less than ten days after filling of the petition.

Mrs. Hornsby filed her suit on Tuesday.

The Cardinals' second baseman did not contest the suit.

BAD CONDITIONS COMPEL CLOSING COTTON MILLS

NEW YORK, June 13.— (Canadian Press.)—The American Cotton Oil Company announced yesterday that it had decided to close temporarily its 14 crushing mills in the southern states.

The company said in a statement yesterday that the mills would be closed "pending such time as the conditions in the cotton industry had so far improved as to justify the company in operating."

For similar reasons the company is arranging for the closing of their fertilizer plants at Gretna, La.

PRESIDENT HARDING TO TRY AND SKIN NICHOL

VANCOUVER, B.C., June 13 (Canadian Press). — Stipulating that he would like to play his first game of golf on a Canadian course while in Vancouver, on the occasion of his visit here on 26th July, President Harding has issued a challenge to Lieut.-Governor W. C. Nichol.

"Kindly tell him I would like a game with him, and I will try and skin him,' he told the United States Consul-General Rider during a recent interview.

This information was received at the Mayor's office here yesterday in a letter from Mr. Rider.

BULGARIAN VOLUNTEERS WILL PUNISH USURPERS

PARIS, June 13.— (Canadian Press.) — A Bulgarian "volunteer army" now numbering 100,000 men and steadily increasing in size, is "preparing to punish the usurpers," says a statement given out by the Bulgarian Legation here yesterday summarizing an official despatch from M. Duskaloff, Bulgarian Minister at Prague.

The statement adds that these troops are guarding the frontiers and the suburbs of Sofia.

We don't know who lost the war, but Europe seems to be hunting it.

A TERRIFIC TEST!

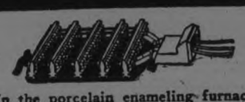

In the porcelain enameling furnace in our factory, electric heating elements operate at 1600 degrees Fahrenheit 24 hours a day for fifteen months without breaking or burning. Identically the same elements are to be found in the ovens of all Moffats Electric Ranges, where the greatest heat necessary is only 400 degrees Fahrenheit.

Further information, illustrated literature and catalogue will be furnished by your electric shop, or write Moffats, Limited, Weston, Ontario. 122

MOFFATS Electric Ranges

NEWS OF BURNBRAE AND THE DISTRICT

Interest-Holding Gathering of Methodist W.M.S. —Personals.

BURNBRAE, June 13. — Mr. E. S. Macfarlane, of Toronto, spent the week-end with A. T. Donald.

At the recent Sunday School convention in the Parish Hall, Campbellford, Mrs. George Craighead, of Burnbrae, was appointed to take charge of the Misisonary Department.

At the home of Mrs. John Thompson, of Menie, the Y.W.A. of St. Andrew's Church met on Saturday, 9th June, for their regular monthly meeting.

Miss Marjorie Rannie, who had been the delegate to the Presbyterial recently held at Kingston, gave a very stimulating and helpful report. A duet was given by Emily Craighead and Helen Oddie. Other numbers were: Miss Clara Hobbs, Bible reading; an instrumental solo by Miss Jean Craighead; a reading by Miss Margaret Milne. There were seventeen of the young girls present, and their intergst in the work is most encouraging.

Mr. Clayton, of Markham, motored down on Friday for the week-end, and returned on Monday with his wife and family.

Mrs. Alex. Hume is visiting her son, Mr. Thomas Hume, of Cobourg.

Communion services will be held at Seymour and Ralstone on Sunday, 17th June.

W.M.S. Met.

The W.M.S. of St. Andrew's Church, Burnbrae, held their monthly meeting in the church basement on Monday evening, 11th June.

Mrs. J. P. Haig, of Hoard's, gave a paper on a chapter from the book, "Building the Nation," dealing with the immigration problem.

Mrs. J. J. Black gave the delegates' report of the Kingston Presbyterial; Mrs. Clayton Wallace sang a solo. Marjorie Rannie and Irene Thompson gave a duet.

The attendance at the meeting showed a deep interest on the part of the ladies in the missionary problems at present confronting the Church in the foreign field.

QUIZ CORNER

Q—When will the new Church of Ste. Anne de Beaupre be built?

A—The plans for the construction of the new Basilica of Ste. Anne de Beaupre have been completed and will provide for a church which will probably be the most spacious and finest, from an architectural point of view in Canada. In architectural style the new Basilica will be a combination of Roman and Gothic, and the steeples in front will tower 225 feet high. The Basilica will contain in all 26 altars, including those of the chapels.

THE BATTLE OF ST. ELOI.

Q—When was the battle of St. Eloi fought?

A—The Battle of St. Eloi was fought at a village of that name from April 11 to 18, during which the Canadians held their lines in the front trenches. The British report said: "They withstood a terrific bombardment of all kinds of shells, repulsing attack after attack."

QUEBEC'S FOREST RESERVATION.

Q—What steps has the Quebec Government taken toward forest preservation?

A—A decree has been issued by the Provincial Government closing the forests of the province of Quebec from April 1 to November 15. This is a measure of precaution taken by the Government against forest fires. Those wishing to go into the forests during that period will have to secure a permit.

ECONOMY.

People used to walk blocks to save five cents carfare—and often wore out several times that much shoe-leather. The busy man who used to cut his envelopes open and use them for scratch paper was called thirfty; now he'd be considered a time waster.

Popular ideas about economy of money are becoming more sensible. When it comes to economizing on time, the only thing of real value, we're as great wasters as ever. Most of our rush is just a nervous explosion, not a shortcut.

Love makes the world go around, without enough sleep.

NEWS PARAGRAPHS NORTH MONAGHAN.

Growth of White - Tented Village Retarded By Cool Weather—Personals.

BROWNTON, June 13. — Mr. Walter Thorpe has sold his house on St. James Street and has bought the one on Monaghan Road formerly occupied by Mr. Dummit.

Mrs. Nelson Feeley, Monaghan Road, is convalescing nicely after a successful operation.

Mrs. H. C. Barnes. Orpington Road, has returned home after a pleasant visit with her daughter, in Toronto.

AT CRAWFORD'S GROVE.

Another tent has appeared in the Grove. Mr. Gordon Hall has sheeted his cottage, and the family intend to move down soon. The campers seem loathe to leave the city this year, as cold nights and uncertain weather make camping a questionable pleasure just at present. The majority of the campers are expected to open camp about 1st July.

No Corns

The simplest way to end a corn is Blue-jay. Stops the pain instantly. Then the corn loosens and comes out. Made in clear liquid and in thin plasters. The action is the same.

At your druggist

Blue-jay

NEWS OMEMEE AND DISTRICT

Popular Member of Choir Gets Presentation — Claimed Grading of Hill Inflicts Damage.

OMEMEE, June 13.— The regular monthly meeting of the Women's Institute will be held on Thursday evening at the home of Mrs. Charles Mills.

Mr. Charles Laidley, Miss Ida Laidley, Miss Minnie MacDonald and Mr. R. Magahey, of Dunsford, attended "Patty makes things hum," on Thursday evening.

Miss Ella MaCrea has vacated her house and gone to her new home in Lindsay.

Mr. Ormond Hayes and five other men from Toronto have shipped a quantity of lumber to Fee's landing where they intend to construct a terrace. Farther down the river a cottage has recently been erected by Mr. Callaghan.

Guide Percy Parsons is already booked well into July for tourists and fishing parties from United States and different parts of Ontario. Some of whom are already familiar with the beauty of the Pigeon River as well as its splendid fishing quarters.

A Presentation

The choir of the Methodist church recently presented Miss Alderson, one of their faithful members with a beautiful parasol as a reminder of many happy hours spent together. Miss Alderson has been assistant High School teacher here for the past three years and has resigned her position on the staff to complete her studies at Queen's University after milsummer.

Mrs. Olive Pogue is visiting at the home of her uncle Mr. C. Reeves of Lindsay.

Mr. George Wilson is the proud owner of a new car.

Paving Delayed

On account of the mud the Paving Company had to cease operations for a couple of days last week and many of the men spent the week-end out of town. The work is now progressing rapidly. The first coat of pavement is laid from the tannery to Sturgeon street.

Property Damaged

Since the lowering and cutting down of Crawford's Hill, which one and all admit is a decided improvement for motors as well as other vehicles many comments have been heard as to the depreciation of the property owned by Mr. Thomas Eggleston which he had only recently purchased from the late John Sanderson. Only those who were familiar with the pretty residence can understand what a change has been made. Mr. and Mrs. Eggleston, are a middle-aged couple and now have twenty-one step to climb to reach the road in front of their house. But further down where the incline is not so steep, a gravel road was provided by the county which forms a back entrance to the property.

The heavy rains, they claim, have washed stones on to their property, thus ruining the fence and rendered the land unworkable. The house and cellar has been made dark and damp and sickness has resulted.

When investigated by county officials the damage did not look so serious to them. A Lindsay lawyer has been engaged by Mr. Eggleston to press his claim of $1500 damages. The County Road Board are a committee along with Reeve O'Reilly of Lindsay, Reeve Staback of Woodville and Mr. W. C. Moore, to settle the matter, if possible.

WILSON'S FLY PADS

Kill them all, and the germs too. 10c a packet at Druggists, Grocers and General Stores.

WARKWORTH PERSONALS.

WARKWORTH, June 13.—Mr. Thos. O'Rorke and Mr. Phil O'Rorke have returned after attending the funeral of their nephew, who was drowned in the River Speed at Guelph.

Mr. and Mrs. H. B. Wilson and son Alex of Hastings were guests of Mr. and Mrs. W. J. Baker on Sunday.

Mr. and Mrs. Jas. Galloway, Mr. Sid Dawkins and mother, of Belleville, were guests of friends in town on Sunday.

Dr. and Mrs. Fred Drewry and family of Cobourg spent Sunday, the guests of the former's parents, Mr. and Mrs. W. V. Drewry.

Mr. and Mrs. I. H. Gooderich spent Sunday with Mr. and Mrs. Leon Gooderich, Brighton.

Mr. and Mrs. Lorne Hutchinson, also Mr. and Mrs. Geo. Hutchinson, viisted Mr. and Mrs. Harry Campbell, Campbellford on Sunday.

Mr. and Mrs. G. B. Bowen motored to Campbellford, Saturday.

Mr. Geo. Reid of Colborne was in town on Saturday.

Mr. and Mrs. Henry Watters spent Sunday with Mr. and Mrs. Wm. Hay, Campbellford.

For Biliousness Headache and Constipation

Dr. Chases Kidney & Liver Pills

NEWS FROM CAVAN AND THE DISTRICT

Coming Event in Methodist Church Looked Forward to—Paragraphs of Interest.

CAVAN, June 13.—The anniversary of Cavan Methodist Sunday School will be held next Sunday and Monday, June 17 and 18.

At 10.30 a.m. the Rev. S. T. Tucker of Millbrook will preach the usual anniversary sermon to the Sunday School as well as to adults.

In the evening at 7p.m. the Rev. A. J. Langford of Trinity church, Peterboro will occupy the pulpit. Special music is being provided for these services.

On Monday evening tea will be served on the grounds adjoining the church from 6 to 8, after which a grand concert will be given in Cavan community hall by the following artists: Mrs. Pearson, soprano, Peterboro; Mr. J. John, reader; Bob Henry, Lauder impersonator; Miss Buchanan, pianist.

A game of basketball will be played between Cavan and Milbrook teams.

$90 in Purse.

The amount contained in the purse presented to Rev. S. G. Rorke, by Cavan congregation was $90.

Dash For Freedom.

Last week Mr. George Spencer and son of Bethany purchased a fine Durham shorthorn two-year-old calf from F. M. Staples, Cavan. Mr. Spencer, Jr., undertook to lead the animal home, a distance of between four and five miles and all went well until Bethany school house was reached, where the children were out for recess. The noise of the little ones' merry-making scared the calf who succeeded in pulling Spencer of his feet, and effecting his escape. While Spencer went for help the calf made good use of his opportunity, disappeared and it was only after considerable search that he was located in Mr. Bigelow's field. Resenting all attempts at approaching him, one of the men in the chase finally succeeded in lassooing the animal, after which he allowed himself to be led quietly to his new home.

Bethany Won.

Bethany defeated Yelverton in a game of ball, played in Bethany on Saturday evening. The score was 17-5 in favor of Bethany. Ray Staples pitched for Bethany, Louis McGill for Yelverton. It was a fair game and the Yelverton boys were good sports, even when losing.

Personals.

Miss Gwendoline Hunter is through at Lindsay Collegiate, having successfully completed her first year's work.

Miss Belva Staples arrived at her brother's (R. S. Staples) home last week from Santa Fe, New Mexico, where she has spent the last three years on account of ill health.

Mrs. Touchbourne, Miss Bertha Touchbourne, Mr. Eugene Touchbourne and Miss Bertha McNeil, visited Manvers friends on Sunday.

Gerald, Norma and Ruth Staples visited at the home of their grandmother in Manvers on Sunday.

Young Canada

Needs

ENO'S "FRUIT SALT"

BRIGHT-EYED children — rugged — surging with life and noisy health—keen at their lessons—eager at their play—because *they're healthy!*

A dash of ENO in a glass of water is good for children in the morning. ENO contains no harsh or drastic salts—or artificial flavoring. ENO is pure and harmless. ENO is Nature's First Assistant—and, in the Spring especially—Young Canada needs ENO's "Fruit Salt."

ALL DRUGGISTS SELL ENO.

The words "Fruit Salt" and ENO, and the label shown on the package, are registered trade marks.

Sales Representatives for North America
Harold F. Ritchie & Co., Ltd.
10-18 McCaul St., Toronto.

Prepared only by J. C. Eno, Ltd., London, S.E.14, Eng.

NEW STANDARD ADOPTED BY WORD COTTON TRADE

WASHINGTON, June 13 (Canadian Press). — The International Cotton Conference reached a decision yesterday for the adoption of the United States official cotton standards as the basis for the world cotton trade. Signature of the agreement was withheld pending the confirmation by cable from the various cotton exchanges.

The conference adjourned until 18th June to await replies to the recommendations of the foreign delegates that the United States standards and other questions agreed upon be adopted and their signatures placed on the documents.

Fifty leading cotton men of the United States and Europe attended the conference.

The conference was called by Secretary Wallace at the request of the British Cotton Associations, which desired to present their views on the new cotton standards law before regulations for its enforcement finally were adopted.

The new United States law provides that all sales and shipments of United States cotton in interstate and foreign commerce must be in accordance with the United States official cotton standards. Heretofore much of the United States cotton sold abroad has been on Liverpool standards.

COVET EARNESTLY THE BEST GIFTS.

The great things of life do not lie on the surface. Pearls are at the bottom of the ocean, gold has often to be quarried and diamonds dug for. Sweet-scented violets are rare, and only their escaping perfume reveals where they are hiding their loveliness in deep shady green places. Great souls are modest and have to be sought after by those who prize them and the Kingdom of Heaven suffereth violence on the part of those who mean to obtain its treasures.

SANTAL MIDY CAPSULES

Easy to Take—Quick to Relieve CATARRH of the BLADDER

Safe, Successful

Each Capsule bears name MIDY

Beware of counterfeits

"BUY DAD A TIE"

Father's Day

June 17th

Everyone has a day but Father. The family bread-winner bears his burdens and smiles on. A day set apart in which some slight remembrance will be given him, will bring a broader smile to his face, and help cheer him on. This day, June 17th, set apart in the U.S. and Canada as Father's Day, it has been proposed that a remembrance that is inexpensive, and can be adopted generally, is most appropriate. The Slogan is, "Buy Dad a Tie," and the dealers whose names are attached to this announcement, will give special facilities for TIE SELECTION, by having extra displays and prices to suit all wishes at any time previous to Father's Day, June 17th.

Get Dad a Tie That He'll Like--You Know His Taste Exactly

JACK PRIMEAU — MERRELL & MEREDITH — GRAFTON & CO. Ltd.
CRESSMAN CO., Ltd. — OAK HALL Ltd. — HICKEY'S CLOTHING
H. LeBRUN & CO. — BRIMMELL & IRWIN

Cobourg Will Be Here Saturday---Fast Girls' Game Last Night

TORONTO DIVIDED BILL AT READING

Won the First Game But Lost Second—Rochester Won Thirteen - Inning Affair at Jersey City.

READING, June 13.— (Canadian Press.)—Toronto and the Keys divided a double bill yesterday, the former triumphing in the opener by the score of 11 to 5, and the latter emerging on the long end of the nightcap by a 11 to 9 count. Bill Barrett and Fred Thomas clouted circuit drives in the firts and second games, respectively. Scores:

First Game—
Toronto.. .. .. .124 040 000—11 14 2
Reading. .. .. .000 001 202— 5 11 2
Doyle and Vincent; Carts, Heller and Lynn.

Second Game—
Toronto.. .. .. .201 050 1— 9 13 0
Reading.. .. .. .310 016 x—11 10 2
(7 innings by agreement.)
Glaser, Reis, M. Thomas and Vincent; Carts, Mamaux, Eyrich, Smallwood and Clark; Lynn.

Syracuse 2, Newark 0.

NEWARK, June 13.—(Canadian Press.) — Adolph Pierotti pitched great ball here yesterday and blanked the Bears, 2 to 0, evening up the series. Lightning fielding cut off two Bears' rallies. Fileshifter allowed only five hits but failed to keep them scattered. Score:
Syracuse.. .. .. .000 020 000—2 5 1
Newark.. .. .. .000 000 000—0 8 0
Pierotti and Niebergal; Fileshifter and Devine.

Rochester 8, Jersey City 6.

JERSEY CITY, June 13.—(Canadian Press.)—Rochester and Jersey City battled through thirteen innings in the beginning of their mid-season series here yesterday. The Hustlers squeezed out the victory by a margin of 8 to 6. Score:
Rochester .021 000 200 100 2—8 16 2
Jer. City .200 0001 002 100 0—6 12 1
Miljus, Judd and Lake; Tecarr, Lynch and Freitag.

Divided Double Bill.

BALTIMORE, Md., June 13. — (Canadian Press.)—After losing the first game, 3 to 0, Buffalo made every hit count in the nightcap and trimmed the Baltimore Orioles, 7 to 6, in 10 innings. The second contest developed into a battle of home runs, each team getting three. Groves allowed but three scattered hits in the opener and the Bisons gave him little trouble. Luke Urban, Buffalo catcher, was hit on the head by a pitched ball in the fifth inning of the second game. He was removed to a local hospital, where his condition is not regarded as serious. Scores:

First Game—
Buffalo... .. .. .000 000 000—0 3 0
Baltimore .. .. .010 002 00x—3 8 1
Werre and Urban; Groves and Cobb.

Second Game—
Buffalo.. .. .. .000 130 000 3—7 7 0
Baltimore .. .. .020 001 001 2—6 10 0
Fisher, Mohart, Reddy and Urban; Frank, Ogden and Styles.

MELONS FROM MEXICO.

TUCSON, Ariz.—(United Press). —Shippers here report heavy consignments of tomatoes from the West Coast of Mexico, with several trainloads a day passing through Tucson for distribution east and west. There have been heavy imports also of cantaloupes, which have been heavily grown in Mexico for the first time this season.

SECOND ROUND FOR BRITISH GOLF TITLE

Many Well-Known Golfers Failed to Qualify at Troon --Walter Hagen Squeezed In.

TROON, Scotland, June 13. — Canadian Press. — When the roll is called on the first tee of the old Troon course Thursday for the starting of the British Open Championships, many famous golfers will be missing. Among the British golfers who failed to qualify yesterday are the veteran, Harry Vardon, who found conditions too terrible for him; Roger Wethered, the British Amateur champion, whose game was never good enough to qualify, and Aubrey Boomer, the former French title-holder.

Among the outsiders who failed to qualify, the most famous are Gene Sarazen, the United States Open Champion, and Jim Barnes, who formerly held that title.

These players forfeited the opportunity to enter the contest for the title when they failed in the first and second rounds of the qualifying competition to play the type of game necessary to get on the list of the elect. As it turned out 159 strokes for the 36 holes were good enough and not a stroke more.

Abe Mitchell, George Duncan, Edward Ray, Alexander Herd, J. H. Taylor, Cyril Tolley and other top-notchers in British golf all came through successfully. Walter Hagen the American golfer, who is the present holder of the British Open Championship squeezed into the tie for last place among those that qualified with 159 strokes. On Monday he played miserably and he began even worse yesterday but played the last nine holes like the master shot that he is, and qualified. Joe Kirkwood, the Australian champion, repeated his Monday score of 76 and will get a chance at the title.

Sarazen, who holds the United States open championship, seemed sure of a place among the elect when he struck off from the first tee yesterday morning, with a rippling wind blowing from behind him and mist falling all around, for he had made 75 yesterday. He was in trouble yesterday however as soon as that first hole was finished. He topped his drive off the second tee and took eight for the hole. Thereafter the ball flew from bunker to bunker, from tee to rough, with such amazing awfulness that he took 43 to go out and 42 to came home, visiting 7 or 8 sandy hazards on the way. Nor could he play like a champion even after getting the ball on the green, for he missed several short putts

"Long Jim" Barnes, with yesterday's 80 to beat, started well enough yesterday, going out in 38 but homeward bound his putting, never brilliant, became really bad at times. He took 42 to finish the last nine holes.

TO STIMULATE TRADE.

NEW YORK, June 13.—(United Press)—Means of stimulating trade of the North with the southern and southwestern states and with Pan-American countries will be discussed at the convention of the Southern Trade Congress which begins here on July 9.

A conference of southern governors, mayors and of Pan-American diplomats will feature the three day session.

Mayor Hylan of New York is honorary chairman of the convention committee which include a number of leading New York business men.

The delegates will represent every southern and southwestern state, as well as most of the countries of South America.

"PILE OUT, FOLKS! NEXT STATION SHELBY!"

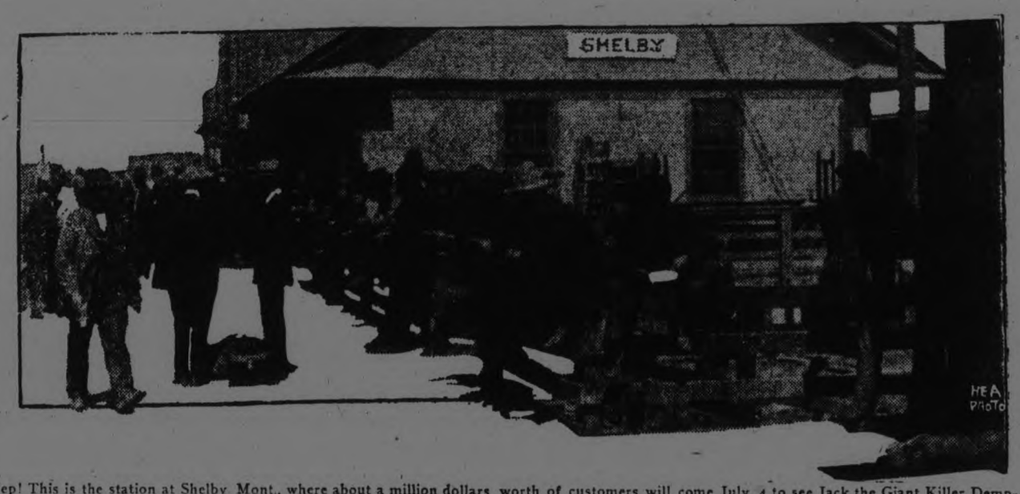

Yep! This is the station at Shelby Mont., where about a million dollars worth of customers will come July 4 to see Jack the Giant Killer Dempsey and Tommy Gibbons battle for the heavyweight championship. Take a good look at it.

PLANS FOR TRACK EVENTS ARE MADE

A Meeting to Complete Arrangements Will Be Held at the Y.M.C.A. on Friday Evening.

In spite of the short notice several local athletes interested in track sports met at the Y. last evening for a preliminary discussion of the season's activities. Another meeting will be held on Friday evening at 7:15 o'clock at which a schedule of sporting events for the summer will be discussed and any other matters of importance which may come up.

It has been proposed that the Harrier club be formed under the auspices of the P.A.A.A. and that field events be held at various times during the summer. The plan is to put two or three races on before a baseball or football game and so give the local runners a chance to keep in condition. Several such work outs will help the runners get in shape for the big events in the fall and will tend to bring out any new material that may be available.

Every effort will be made to get as many as possible into shape for the Examiner Marathon and if any suitable material can be developed an effort will be made to have Peterboro represented on the Canadian Olympic team which will be entered at Paris in 1924.

Willie Ritchie Back Seeking Lost Laurels.

NEW YORK, June 13.— (Canadian Press.)—Willie Ritchie, christened Geary A. Steffen, former world lightweight boxing champion, is back in the pugilistic lists, seeking to gather a bit of the fame he knew before Freddie Welsh took the title from him in a 20-round engagement in London in 1914.

The former champion yesterday obtained from the State Athletic commission a license to box.

Ritchie became title-holder in 1912 when Referee Jim Griffin awarded him a decision over Ad. Wolgast on a foul in the sixteenth round of their engagement. He lost the crown to Welsh on a decision by Referee Eugene Corey, after 20 rounds of milling at the Olympic, in London.

Big League Standing

INTERNATIONAL.

	Won	Lost	P.C.
Rochester	33	14	.702
Baltimore	31	20	.608
Toronto	25	21	.543
Reading	27	23	.540
Buffalo	22	24	.478
Newark	20	27	.426
Jersey City	18	31	.367
Syracuse	16	32	.333

NATIONAL.

	Won	Lost	P.C
New York	34	15	.694
Pittsburgh	22	20	.583
Brooklyn	25	22	.532
Cincinnati	25	22	.532
St. Louis	26	23	.531
Chicago	27	24	.529
Boston	17	34	.333
Philadelphia	13	35	.271

AMERICAN.

	Won	Lost	P.C.
New York	31	18	.620
Philadelphia	27	20	.574
Cleveland	28	22	.560
Detroit	23	26	.469
St. Louis	22	25	.468
Washington	21	27	.438
Boston	18	24	.429
Chicago	18	26	.409

CLEVELAND TOOK THREE OUT OF FOUR

A Five-Run Rally in the Seventh Gave Cleveland Enough — Philadelphia Also Won.

NEW YORK, June 13— (Canadian Press.) — Cleveland made it three out of four from the New York champions, winning the last game of the series, 8 to 4. Cleveland came from behind in the seventh inning, winning the game with a rally which netted five runs. Babe Ruth made his thirteenth home run of the season in the first inning. Score:
Cleveland. .. .. .000 100 520—8 12 0
New York .. .. .300 000 100—4 6 0
Uhle, Coveleskie and O'Neill; Shawkey, Mays and Hofmann.

Philadelphia 7, Detroit 3.

PHILADELPHIA, June 13.—(Canadian Press.)— Staging a rally in the sixth inning that netted four runs, the Philadelphia team evened the series with Detroit yesterday, winning, 7 to 3.

Pillette pitched fine ball for Detroit for five innings, but weakened in the sixth when Heimach, a pinch hitter, opened the inning with a single. "Bing" Miller hit a homer in the eighth with a man on base. Score:
Detroit... .. .. .010 002 000—3 8 2
Philadelphia . .000 004 03x—7 11 3
Pillette and Bassler; Harris, Hasty and Perkins.

Boston 10, Chicago 4.

BOSTON, June 13. — (Canadian Press.)—Boston bunched hits off Faber in the fourth and sixth yesterday, making six and four runs respectively, ample to give Ehmke a 10 to 4 victory over Chicago. Falk made a home run over the left centre field fence in the seventh. The score:
Chicago. .. .. .010 000 300— 4 10 2
Boston . .. .. .000 604 00x—10 9 1
Faber, Thurston and Graham; Ehmke and Devormer.

St. Louis 3, Washington 1.

WASHINGTON, June 13.—(Canadian Press.)— St. Louis took the odd game of the series from Washington yesterday, 3 to 1. The visitors got only three scattered hits off Johnson, one a home run by Tobin. Score:
St. Louis .. .. .100 011 000—3 4 0
Washington .. .000 000 001—1 8 0
Danforth, Pruett and Severeid; Johnson, Russell and Ruel.

HERE'S ONE TO SNEEZE

LONDON, June 13—VIJAYARG HAUACHARIAR was the name of one of the parties in a recent action in Epsom County Court. Then they wonder why the clerks make mistakes.

COLONIAL WEAVERS WON FROM C.G.E.

Fast Softball Game at the Central Park Last Evening Ended With a Score of 11 to 8.

The Colonial Weavers added another victory to their string wher they defeated the C.G.E. girls in a Girls' League soft ball game at Central Park last evening. The score was 11 to 6 and is a good indication of the closeness with which the game was played. A record crowd was in attendance with plenty of rooters for both teams.

Miss C. Robinson who did the pitching for the Colonials set a new record for the Girls' League when she fanned thirteen of the opposing batters.

The Colonials started off strong and piled up almost enough runs to win in the first three innings. They sent eight counters in in this period but from then on did not have things so easy. The C.G.E. girls on the other hand started weak and ended strong, scoring seven of their eight runs in the last four innings.

The players were:
Colonials—H. Plunkett, c; J. Bradshaw, 1b; C. Robinson, p; M. Todd, 2b; C. Scott, 3b; S. Todd, ss; E. Greenhalgh, ss; T. Wade, ss; N. Thomas, rf; V. Wade, cf; D. Goodwin, lf.

C.G.E.—C. Stapley, c; M. Millard, p.; C. Taylor, 1b.; D. Hayes, 2b; T. Vass, lf; G. McCarthy, cf; A. Burns, 3b; M. McLaren, ss; E. White, ss; M. Sandford, rf.

Score by innings:
Colonials ..... 233000012—11
CG.E. ..... 010003121— 8

PITTSBURG TOO MUCH FOR GIANTS

New York Won One Game in Three—Chicago Winning Streak Reached Seven.

PITTSBURGH, Pa., June 13. — (Canadian Press.)—Pittsburgh made it two out of three from New York by taking yesterday's game, 4 to 2. The Pirate scored twice in the first inning on doubles by Maranville, Carey and Barnhart, added another in the second and scored the fourth run in the fifth inning on Maranville's third hit. Catcher Schmidt was relieved by Gooch in the eighth inning after he had been hit by a foul tip. Score:
New York .. .. .000 100 010—2 10 0
Pittsburgh .. .. .210 010 00x—4 10 1
Nehf, Jonnard and Snyder; Copper and Schmidt, Gooch.

Chicago 12, Boston 11.

CHICAGO, June 13.—(Canadian Press.) — Chicago made a clean sweep of the series with Boston yesterday by taking the final game 12 to 11 and running its string of consecutive victories to seven. "Hack" Miller's great batting was largely responsible for the Cubs victory as he drove in seven runs. In the fifth his first home run tied the score as three runners scored in front of him. On his next trip up he drove in another run ahead of his second homer. Score:
Boston.. .. .. .000 340 004—11 13 3
Chicago. .. .. .100 151 22x—12 15 2
F. Miller, Benton, Genewich and O'Neil; Cheeves, Dumovich, Keen, Fussel and O'Farrell.

St. Louis 5, Brooklyn 4.

ST. LOUIS, June 13.—(Canadian Press.)— St. Louis gained an even break of the series with Brooklyn by winning yesterday's game, 5 to 4. The visitors tied it in the eighth, but singles by Sherdel and Toporcer, Johnston's error and Smith's sacrifice in the ninth inning, gave the Cardinals the needed score. Score:
Brooklyn. .. .. .200 000 020—4 7 4
St. Louis. .. .. .220 000 001—5 9 0
Grimes and Taylor; Sherdel and Clemons.

LOAN OVER SUBSCRIBED

STOCKHOLM, June 13.—(Canadian Press).— The subscription lists to the Swedish portion of the Austrian loan were opened yesterday and closed within a few hours. The loan was largely over-subscribed.

COBOURG GAMES WILL BE BATTLE

Big Four Teams Are All in a Bunch and Every Game Is Important.

The Petes are playing in Cobourg today and on Saturday they clash with the Lakeshore team at Riverside Park. The result of the two games will have a whole lot to say about who is going to win the race in the first half of the Big Four battle for the teams are practically all in a bunch now with Belleville and the Petes tied for first and Cobourg and Kingston just a game behind. So close are they knotted that any one of the four could be ahead by Saturday night and every game will be fought out until the last notch.

Saturday will mark the first appearance of the Cobourg team here this season. They have a bunch of new players to trot out for the Peterboro fans to give the once over including the two Kenneys, Drennan, Jahren and Jackson and they have been going at a rapid clip for the past couple of weeks although they ran into a bump at Kingston on Monday.

Lefty McElroy is slated to pitch for the Petes today and Heckman will heave them over in Saturday's game here.

IT'S SURE SOME EGG!

HENLEY, Eng., June 13—An egg 9 inches long and 7 inches in circumference has been laid by one of B. Hinton's hens. It weighs 5 3-4 ounces.

BUILDS POCKET NEST

LONDON, June 13.—A wren has made her nest in a pocket of an old army blouse. An ex-soldier had left the tunic hanging in a saw-mill at Linslade Bucks.

FAST SOCCER GAME A SCORELESS DRAW

Woollens and Thistles Unable to Score in Senior League Fixture Last Evening.

The League fixture between the Woollens and the Thistles was decided on King Edward Park last evening, and a grand game ended in a goalless draw.

The Woollens won the toss, and Richmond started for the Thistles, and sent Willis, who has been transferred from the War Vets., away on the right from his centre. Reid cleared, and Roberts gave to Leach, but Ralston came to the rescue with a huge drive. Burgess got away, and crossed to Richmond, who shot high over the bar. A free kick was given the Woollens. Cridland took the kick, but Ralston raced away and tested Chambers with one of his low, fast ones. From Chambers' return Roberts and Shaw, by some nice short passing, became dangerous, but Rae came to the rescue. Willis made some headway and forced a corner, which Monkman saved. He gave to Lee, who transferred to Shaw, Shott bringing off a nice save from Shaw's effort.

Half-time came with no scoring.

From the kick-off for the second half, the Woollens forwards went away, but Ralston and Rae were very safe, clearing in great style. Richmond got away and sent to Burgess, who forced a corner, which he placed on the bar. Cridland relieved the situation with a nice drive. The backs on both sides seemed to be too good for the forwards, and the play was confined to midfield. Richmond once got through, but handled the ball when well placed. Reid took the free kick, and sent the ball well up. Shuttle fastened on to the leather and looked like scoring, but Ralston relieved. Burgess made a beautiful run on the left, and Chambers gave a corner, which came to nothing.

The game was very cleanly and evenly contested, and time was called with the game ending in a goalless draw.

The teams were:
Woollens: Chambers; Cridland and Reid; Sayers, Monkman, and Warman; Leach, Roberts, Shuttle, Shaw, and Lee.
Thistles: Stott; Rae and Ralston; McAlpine, McMillan, and Jackson; Willis, Williams, Richmond, Anderson, and Burgess.
Referee, J. Clarke.

Successful Field Day Held at Millbrook.

MILLBROOK, June 13. — The following is the official list of points and percentages made by the Trail Rangers and Tuxis Boys on Sports Day held here on 4th June:

Trail Rangers.

Name.	Points.	Per cent.
George Clarke	295	59
Russell Fallis	422	84 2-5
George McKnight	304	60 4-5
Lawrence Winslow,	475	97
Henry Lancashire	336	67 1-5
Arnold Fallis	403	60 3-5
Walter Sayles	245	49

Tuxis Boys.

Name.	Points.	Per cent.
Ernest Burnham	576	115 3-5
Lawrence Ingram	473	94 3-5
H. Cardwell	356	89
Ewart Tucker	339	67 4-5
Clayton Kidd	248	68

The silver cup, donated by the local Sports Committee, becomes the property of Ernest L. Burnham, who has the highest number of points and the highest percentage. The cup is suitably engraved, and is permanently the property of the winner.

JUNIOR GAME ON THURSDAY NIGHT

Adanacs and Lakeviews Will Clash For the First Time This Season.

The first meeting of the Adanacs and Lakeviews is scheduled for [illegible] evening at Riverside Park. The game will start sharp at 6 o'clock and the boys are expected to turn in a brand of ball that will be worth watching. These two teams fought out a close battle for the Junior honors last year and the indications are that an even closer struggle will be put up this season.

The Lakeviews were nosed out last year and the Adanacs went through to make a great bid for the Ontario championship. Both teams have their batting eye on the Ontario title this year and the local fans have conceeded that which ever team can capture the local city league has an excellent chance for the championship.

"Jeff" Hardill will do the hurling for the Adanacs with "Hap" Wilgar as his battery mate on the receiving end. Whitehouse and Collins will form the Lakeview battery. Both these pitchers have been going strong so far this season.

No admission is to be charged for the game but a collection will be taken.

BASEBALL NEWS

LAKEFIELD, June 13.— The Mackey's Bread nosed out the Lakefield nine in a close and exciting contest last evening by scoring one run in the final inning, the final count being 3 to 2. Lakefield scored two runs in the third inning and held the visitors scoreless till the sixth when they sent two runs in to tie up the score. In the seventh they added one more and held Lakefield scoreless in the second half of the frame.

Ridpath furnished the feature plays of the game with several fine catches. The game was one of the best this season and a good crowd turned out to see the sport.

Woodburn who did the pitching for Lakefield had seven strike outs and Henry who was on the mound for the Peterboro team had six.

The players were:
Mackey's—Henry, p; Theobald, c; McIntyre, 1b; Clark, 2b; Kennedy, 3b; Powell, ss; Kearns, lf; Hillier, cf; Williams, rf.
Lakefield—Woodhouse, p; Northey, c; Weaver, 1b; Greer, 2b; Hull, 3b; Fitzgerald, ss McIlmoyle, lf; Webster, cf; Ridpath, rf; McManus, rf.

Score by innings:
Mackeys ..... 0000021—3
Lakefield ..... 0020000—2
Umpires—Dr. J. C. Smith at the plate and Frost on the bases.

At a time like this who cares about adjustment?

The most liberal tire adjustment is poor compensation for the inconvenience and annoyance, the lost pleasure of your trip, caused by a tire faulty in construction or materials.

The car owner who best appreciates the dependability of Dominion Tires is the one who has had most tire trouble on the road.

When you buy tires you want dependability rather than adjustments.

It is a fact that in Dominion Tires you get the greatest dependability that can be put into a tire. This extra dependability is an extra value which costs nothing.

Dominion Royal Cords —with the white strip

Dominion Nobby Tread —the fabric tire

Dominion Tires

DOMINION RUBBER

Built for Canadian roads

16

SMOKE

OGDEN'S

CUT PLUG

15¢ per packet

80¢ a ½ lb. tin

If you roll your own ask for OGDEN'S FINE CUT (green label)

STARTS THURSDAY

HE HAD MONEY TO BURN AND HE LOVED BONFIRES!

Pilo Entertainment

Everybody likes to see a down-and-outer fight his way to the top by sheer nerve and determination

YOU'LL ENJOY *THIS REX BEACH STORY OF A TWO-FISTED-MAN AND HIS ADVENTURES IN THE TROPICS—THE LAND OF ROMANCE.*

THOMAS MEIGHAN IN THE NE'ER-DO-WELL

from the world-famous Novel by REX BEACH

Cast includes Lila Lee Gertrude Astor and many others

ALSO A NEW ROUND OF "THE LEATHER PUSHERS" WITH REGINALD DENNY

WATCH HIM FIGHT! AND THEN— WHAT A LOVER HE IS! DON'T MISS THEM

LAST TIME TO-NIGHT

BETTY COMPSON IN "THE RUSTLE OF SILK"

AND THE GRAND NATIONAL STEEPLECHASE

OF 1923 2 3

CAPITOL CONCERT ORCHESTRA—FLORENCE GLADMAN Directing

Do you know Baseball?

by Billy Evans

Questions

ONE—Can a pitcher get on the rubber without having the ball in his possession?

TWO—When a pitcher steps toward a base to make a play on a runner must he complete the throw to the base?

THREE—Can a pitcher, while off the rubber, make any preliminary pitching motions to deceive the runner and thereby assist in making a play on him?

FOUR—If batsman is granted first base because of interference on the part of the catcher, is he charged with a time at bat?

FIVE—Has the fielder always the right of way on a batted ball?

Answers

ONE—It is a balk for the pitcher to get on the rubber without having the ball in his possession.

TWO—First base is the only base to which the pitcher must complete a throw if he steps in its direction. If he fails to do so it is a balk.

THREE—It is a balk for a pitcher to make any preliminary pitching motions while not on the rubber.

FOUR—The batsman is not charged with a time at bat.

FIVE—The fielder always has the right of way on a batted ball. The base runner must always avoid him. Failure to do so, which results in contact between the two, causes the base runner to be declared out for interference.

THOUSANDS GATHERING FOR THE GREAT FIGHT

SHELBY, Mont., June 13. Canadian Press. — Just like a huge jellyfish, Shelby is expanding hourly. Originally a cow town of a few hundred people, it has become, almost overnight, a noisy boom city of seven thousand. Thousands of crude cracker box shacks and tents have been erected, and at the end of the mushroom city is the arena where Jack Dempsey will defend his title of world's heavyweight champion against challenger Tommy Gibbons of St. Paul. Gibbons is easing up in his training and is in fine condition.

New stockings last longer if washed before being worn, or if the toe nails are trimmed closely.

"NUGGET" White Dressing

A substitute will disappoint you.

Is the best for canvas boots and shoes, belts, etc. Just try it!

The Popular Slogan For June 17th

BUY DAD A TIE

FATHER'S DAY

Dad will appreciate a Good Tie. Be sure it comes from Shop of Fashion Craft. We have a choice selection for you at Popular prices and put in individual boxes.

JACK PRIMEAU

140 Hunter Street. - Fashion Craft Shop

Football

The following team has been selected to play for the G.W.V.A. against the Canadian Packing Co., at King Edward Park, on Thursday evening:

Goal.
C. Griffine.
Backs.
N. Crowe. A. Bishop,
Half Backs.
H. Burrows. F. Dyer, O. Hurlie.
Forwards.
F. Wade, E. T. Monks. J. L. Wade, A. E. Wade, J. W. Sharman.
Reserves.
J. Peel and A. Edwards.

Kick-off at 7.15 p.m.

At a meeting held last evening the G.W.V.A. decided to enter a team in the Ontario Cup Competition.

To-morrow (Thursday) evening, the C.P.C. will play the War Vets at King Edward Park, under League auspices. Kick off at 6.15 sharp. Previous game there was no scoring.

Only three of 1918 players participated in Tuesday night's game—Cridland and J. Shaw, Woollens, and S. McMillan, Thistles.

Many friends will be glad to learn that Alf. Parkins is making a great reputation in U.S.A. circles.

Mirth will prevail on Wednesday evening, June 20th at the Exhibition grounds, when the Thistle F. C. will hold a field days.

TRAPSHOOTING.

The members of the Peterborough Gun Club are reminded of the weekly shoot which will be held on Thursday evening of this week at 6.15. All gunners are requested to be on hand early so as to get their scores in for the trophy shooting.

It is expected that some of the boys from Lakefield will be down and join in the evening's sport.

THE PINE GROVE TEAM DEFEAT YOUNG'S POINT

PINE GROVE, June 13. — A closely contested baseball game was played here on Tuesday between Young's Point and Pine Grove School teams, resulting in a victory for the home team, 18 to 16 being the final score.

The game commenced about 6.30, and drew a good crowd of spectators. It was fast and snappy, and showed that some good material could be developed.

The Young's Point team made strenuous efforts to pull into the lead, but Pine Grove proved too strong.

The teams were:

Young's Point: Rex Wilson, p; J. Raddon, c; Ethel Wilson, 1b; Edith Hockaday, 2b; Darcy Wilson, 3b; Olive McNaughton, Ed. Young, Nelson Godfrey, and Ralph Charlton, fielders.

Pine Grove: Russell Little, p; Wilbert Abbott, c; Harold Dunford, 1b; Stanley Darling, 2b; Elwood Dunford, 3b, Birdie Abbott, Edna Hockaday, Laurena Nugent and Edna Frankish, fielders.

GET GROUNDS FOR BASEBALL

Determined Effort Will be Made In Interests of the Youngsters.

Lack of baseball grounds, and the apparent indifference of local baseball bodies to take steps to improve the situation where the young players are concerned, prompted the Executive of the Peterborough A.A.A. at a meeting held last night to appoint a committee to interview the Fair Board with a view to making arrangements for the use of the Exhibition Park for the playing of games in the several local leagues, including the newly organized series for Bantams and Midgets.

The Bantams and Midgets were promised the use of Riverside Park for opening games on June 4th, and after arrangements for to open the series had been made, use of the grounds was refused.

A determined effort will be made to procure grounds for the youngsters, and a meeting of the representatives of clubs in the local leagues will be held at an early date. Dissatisfaction is rampant among the players because of the few game splayed, and if the organizations are to meet with any degree of success the situation must be remedied at once.

Good reports were received from the committees appointed to deal with hockey and track and field events.

Mercantile League Dates Re-arranged

The Mercantile League schedule has been revised as follows:

To-night at Riverside Park.
Bankers vs Lock Works, 5.15
Westclox vs C.P.C. at 6.15

Friday Night at the Oval

Examiner vs Lock Works.

General meeting of the League Executive and Schedule Committee Friday at 7 .m. at Cressman's Store.

LEAFS WIN 5-3

Maple Leafs, Sacred Heart and Corner Lot League players made up a team that deeated Cognawagas in an interesting game at King Edward School grounds last evening the score being 5 to 3. Johnny Marchand twirled well for the winners. The veteran George Close started for Cognawaga and did good work while on the firing line. Vannest relieved in the fourth.

KING EDWARDS WIN IN SCHOOL LEAGUE

King Edward School team defeated Prince of Wales in a Public School League game yesterday afternoon by the score of 6 to 5. King Edwards took an early lead and held it until the fourth, when Prince of Wales tied the score. With the bases loaded in the sixth, the batsman was hit by the pitcher, forcing in the run that won the game for King Edward.

Score by innings:

Prince of Wales ..... 1031000—5
King Edward ..... 401001x—6

Batteries: Reynolds and McCall; Morpher, Grant and Bannon.

A postponed game between Centrals and King Edwards, to be played at an early date, will complete the schedule. A win for King Edwards will tie them with Queen Mary, and necessitate a play-off for the championship of the League.

FOOTBALL NOTES.

The senior League fixture between Quaker Oats and Thistles will be played at the Oval on Saturday, 16th June, at 5.30 p.m.

NO TRAFFIC YET UP THE OTONABEE

Water is Still Rising in Flooded River and Current Very Swift.

No water traffic has yet succeeded in making its way up the flooded Otonabee, and the water is still rising, according to the observations of the harbourmaster at the George Street Wharf.

The water has now reached a height of 9 feet 2 inches at the Wharf, 15 inches above the normal of 7 feet 9 inches, and the current is very swift.

Two boats which endeavoured to reach Lakefield were compelled to back down part way, and it is impossible to dock at the Lakefield Wharf.

This delay is a serious matter for masters of tugs, who have been in readiness for the season's operations for a month or more. Some of them had men hired, and on hand, ready to commence work, and were compelled to lay them off.

An excursion planned for last Saturday was abandoned, and there appears to be no immediate prospect of a relief from the abnormal conditions that prevail.

Mr. Smith said he has never experienced floods approximating this season's in June, the usual time being in April.

Y.W.C.A. CAMP IS READY FOR SEASON

Splendid Location on Stoney Lake—A Camp Mother on Hand.

Registrations are in order any time now for the Y.W.C.A. cottage at Stoney Lake. The new camp, the pretty cottage, "Gladdalken," owned by Mr. John Crane, which was occupied for the first time last season by the Young Womens Christian Association, will be used again this year, and makes a splendid building for the purpose. With its roomy sleeping and living quarters, the quantities of windows which open on the spacious verandah, the dormitory annex capable of providing sleeping quarters for extra guests, the fireplace, the piano, the victrola, and acetylene gas for cooking, the convenient bathing beach, it could hardly be surpassed as a summer home for girls who want to get away from the city for a rest and change.

There are boats, and skiffs, and punts also, and there is always something going on for the entertainment of the guests, in the way of shore picnics, corn roasts and bonfires, "stunt" nights and so forth. A change planned in the routine for this year is the engaging of a cook to wash the dishes and help generally. This obviates the necessity for the girls taking turns at "washing up" after the meals.

A camp mother will be on hand for junior week from July 7th to 14th, and the camp director for this year will be Miss Jean Thomson, whose home is in Lakefield. Miss Thompson was the extremely popular industrial secretary of the local Y.W.C.A. some time ago, and has recently been connected with the Hamilton "Y" as Extension Secretary.

This year attention will be given to the desire of Sunday School classes, C.G.I.T. groups, or similar organizations wishing to attend camp in a body. Arrangements may be made for them if registration is made at the Y.W.C.A.

On the 26th of June a camp birthday will be held, with a picnic to Jackson Park or other suitable place. A shower for camp purposes will be a feature of the occasion.

SECRETARY OF PROGRESSIVES HAS RESIGNED

Protest Against What He Calls High-Handed Action of President H. Brown,

EXECUTIVE IGNORED

The secretary of the People's Progresive Party of West Peterborough has placed his resignation in the hands of the President, Mr. Ephraim H. Brown, as a protest against the action of Mr. Ephraim H. Brown in causing to be published in the Examiner of June 6th a letter over his own signature to the effect that the People's Progressive Party of West Peterborough had approved the candidature of Mr. Thomas Tooms.

According to a statement made to the Examiner the substance of that letter is a mere tissue of fiction. It is stated that Mr. Ephraim H. Brown did not consult any member of the executive of the Peoples' Progressive Party of West Peterborough before he wrote the letter, and that Mr. Tooms' candidature has not been endorsed by the Progressive Party.

On the previous Saturday a meeting of the Progressives declined to support Mr. Tooms unless an agreement was arranged between the executives of the Progressives and the Independent Labour Party by which the Labour Party pledged to reciprocate in supporting the Progressives at another election.

Mr. Brown's letter reads: "In the event of such an agreement being reached it was decided that as Mr. Tooms had already been nominated by the Labour Party, he would be accepted as the joint candidate in the present provincial election."

Mr. Brown further says that a conference was held on Monday, June 4th and a definite arrangement was entered into.

The secretary of the Progressive Party gave as a reason for his resignation the statement that Mr. Brown had told him no action had been decided upon, and that if Mr. Brown entered into an arrangement with Mr. Tooms he had done so without consulting the other members of the executive. The secretary himself was ignored by Mr. Brown, and from his information no other member of the executive was taken into the President's confidence. It is also pointed out that the Independent Labour Party in West Peterborough has gone out of existence and that this fact further nullifies any action Mr. Brown took upon himself to carry out. In Mr. Brown's letter it is said, "As Mr. Tooms had already been nominated by the Labor Party he would be accepted as the joint candidate," etc. It is stated that Mr. Tooms is not the candidate of the Independent Labour Party, but that he was projected into this campaign by himself, assisted by a few of his friends, and that as to the Labour Party it had practically passed off the map two years ago, and has not since been re-organized.

The secretary of the Progressive Party was particularly incensed at what he considered a high-handed action on the part of Mr. Brown, and his resignation was forwarded in protest against a reported arrangement which he declared to be unwarranted and also unratified by the executive of the Progressive Party.

CONFISCATE VEHICLES OF ALL LAWLESS DRIVERS

HAMILTON, June 13—(Canadian Press).—Confiscation of vehicles when drivers failed to observe traffic regulations was advocated by A. W. Campbell, Dominion Commission of Highways before good roads convention here yesterday, one of the interesting papers of the day was given by Premier T. H. Armstrong Nova Scotia an "Who should Pay for Road". He told of how his province was regulating bus traffic and expressed opinion that those who benefit from construction of roads should pay costs, stressing importance of federal aid. He declared that Dominion Grant should be continued to various provinces but with limitations if convention so desired, he was prepared to assert provincial rights but could not accept argument that Government grant for highway construction in any way interfered with those rights. While not wishing to make issue political he commended Borden Government for introducing Canada Highways Act.

AMERICAN LIVES ARE ENDANGERED IN CHINA

SHANGHAI, June 13.—(Canadian Press). — Conditions in China were termed "worst since Boxer Out break" in statement issued to-day in which American Association of China and American Chamber of Commerce united. Organizations agreed that "American lives and liberty are endangered and their prestige and business are being destroyed by lack of strong action. Cable of protest was sent to Secretary of State at Washington.

GUN MEN SLAY ITALIAN IN VIEW OF HUNDREDS

NEW YORK, June 13.—(Canadian Press).—While hundreds looked on from windows of surrounding tenements, two gunmen to-day shot to death Michael Nicolosi, manager of an ice cream plant on East 106th Street. The slayers escaped. The shooting, according to the police, is the sixth fatal encounter in two years between factions representing rival Italian ice cream manufacturers.

MEYERS RALLY AT LAKEHURST WELL ATTENDED

Liberal Candidate Appealed to Farmers as Former Member of County Council in Wellington, Dairyman and General Farmer.

CRITICIZED FERGUSON

(Contributed).

A very large and enthusiastic meeting was held at Lakehurst last night in the interest of J. W. Meyers, the Liberal candidate. Prior to the meeting a football match was held, in which Mr. Meyers greatly distinguished himself, showing that he had not forgotten how to play football. Mr. Andrew Shearer filled the chair in a very efficient manner, and in a short speech emphasized the need of the Liberal party in the Province of Ontario. Ex-Mayor J. J. Duffus took up the issue of the day and introduced Mr. Meyers as a man who thoroughly understood the needs of the people of the country and the city alike. He pointed out that Mr. Meyers had been a farmer for thirty-five years, and later became engaged in the milling business. He served the County of Wellington in the Municipal Council, and was president of the first co-operative dairy factory in the county. He had proved himself to be a generous public servant, and has made a great success of his own business. He pointed out that this is the kind of man needed in the Province of Ontario to-day, when finances had got into such bad shape.

Mr. Duffus read the platform into which the late Government had gone into power in 1919. The chief planks being economy, the abolition of party patronage, as substitution of the Provincial road system, by a policy which may equalize the spending of money on roads through the rural districts of the country, and he showed how this platform had not been followed. The expenditure had not been curtailed but rather the debt had grown from ninety-seven millions to 241 millions. Party patronage had been carried on as never before, and the Provincial highway policy of the Conservative party had been continued and extended from four hundred and fifty miles to eighteen hundred miles of roads, costing from twenty thousand dollars to ninety-three thousand dollars per mile.

Liberals Were Fair.

Mr. Meyers, the candidate, was greeted with prolonged applause, and after some humorous references to the football match, proceeded to take up the issue of the campaign.

He showed how the Liberal party had assisted the U. F. O.-Labor Government after it was returned to power, but he was forced to criticize their unwise financing and extravagance. He deplored the fact that the public debt and cost of administration had grown so much under this Government, and assured his hearers that after the Liberal party was returned to power they would endeavor to bring economy into the administration of affairs.

He criticized the temperance policy of Mr. Ferguson, the Conservative leader, and showed how he was endeavoring to get votes by preaching a dry sermon on one platform, and the wet sermon on another platform, according to the part of Ontario in which he was speaking. He called attention to how Mr. Ferguson had mis-managed the affairs of the Province when he was Minister of the Crown, and stated that he did not think the people of Ontario wanted a man of that type to be their Prime Minister.

add Meyers rally

He appealed to the electors for their support and promised if elected to look after their affairs and to advance the interest of West Peterboro and of Ontario.

Too Much Spending.

Captain John Dewart, the last speaker, took up in detail the extravagance of the late government. He dealt at length with the good roads policy where twenty-eight millions of dollars had been spent on roads joining the large centres, and very little money spent on the sideroads and the concession lines over which the farmer had to haul his produce to market. He showed how the Hon. Peter Smith had lost one million two hundred and twenty-five thousand six hundred dollars to the people by selling six millions of bonds to a syndicate of Toronto brokers at ninety-two dollars and thirty-four cents for each hundred dollar bond. He went into the matter of the twenty six commissions which had been appointed by the Drury government during the four years, and which cost about two million dollars of this amount the lawyers' fees amounted to one quarter of a million, of which Mr. N. W. Rowell received twenty-nine thousand dollars. He stated that the Liberal government in 1904 had administered the affairs of the province for five million dollars per year, and the amount has grown under the Conservative and Drury governments to an annual expenditure of about twenty-eight millions of dollars. He stated that if the people were not satisfied with this state of affairs that they could not support the late government.

He went into details of the infamous Sherlin-Clarke deal in which Mr. Ferguson as Minister of Lands and Forests in the Conservative government sold large tracts of valuable timber in Northern Ontario to his political friends at a price far below its value, as a result of the Liberals investigating this transaction and an inquiry being instituted a sum of about one and one-quarter million dollars is being recovered.

Neglected Soldiers.

He stated that Mr. Ferguson had settled two hundred and thirty-five returned soldiers at Kapuskasing and did not make provision for work, food and clothing, and as a result they suffered great hardships, and the scheme had to be abandoned. This failure cost the province half a million dollars. Mr. Ferguson might well say to the people of Ontario: "I have been unfaithful to you in a few things, make me ruler over many things."

The speaker asked the people to get behind Mr. Meyers and Mr. Wellington Hay, the Liberal leader, two plain successful business men, who understand financing and who are prepared to give the people of the province an honest, straight forward business adminnstration.

The meeting closed with three hearty cheers for the king and the candidate.

THEATRES

AT THE ROYAL.

ACTOR RISKS LIFE IN "MONTE CRISTO" SCENE.

Hurled Into Sea From Prison Wall, Gilbert Cuts Way Out of Sack Under Water.

When "Monte Cristo," the new William Fox special feature production, which will be shown at the Royal last time to-night, patrons will see one of the most thrilling and sensational scenes that has ever been filmed for a motion picture production. The scene referred to is the one in which Edmund Dantes, tied inside a bag, is hurled from the top of the prison wall to the sea below. The thrilling part of this scene is the underwater pictures showing his escape. These scenes were made actually under water, five cameras being used in filming.

"Monte Cristo" will take its place with the really big pictures of the season. An important idea in the staging of this mammoth screen play is the fact that in spite of the overwhelming magnitude of this production, its tremendous settings, trappings, lavishness and fortune spent in making this production an unusual one, does not in any way hamper or overshadow the world-famous story as written by Alexandre Dumas.

An all star cast has been assembled for "Monte Cristo," including the following prominent players: John Gilbert, Estelle Taylor, William V. Mong, George Seigmann, Robert McKim and thousands of others equally well known, but too numerous to mention.

Pilo Entertainment

THOMAS MEIGHAN IN "THE NE'ER-DO-WELL."

Few persons have been privileged to look upon the Pacific and Atlantic Oceans at the same time. When Thomas Meighan's latest Paramount picture, "The Ne'er-Do-Well," is shown at the Capitol Theatre on Thursday, Friday, and Saturday, the number will be greatly increased, for one of the aeroplane views of the Panama Canal featured in the picture gives a view of both oceans.

During the filming of exterior scenes for Rex Beach's novel in Panama, Director Alfred E. Green sent William Miller, cameraman, into the air to get certain scenes of the locks for use in the picture.

While at a hight altitude, Mr. Miller was able to get a shot which gave a glimpse of both the Atlantic and Pacific.

In "The Ne'er-Do-Well" Mr. Meighan is seen as the shiftless son of a man of wealth who is disowned by his father after a certain escapade in New York which results in the young man being shanghaied on board a steamship bound for Panama where he is left penniless and thrown upon his own meagre resources.

Here he meet Chiquita, a beautiful Spanish girl, played by Lila Lee, and their love romance is not only prolific of highly dramatic developments, but ends in the regeneration of the young American ne'er-do-well. The supporting company is excellent.

ROYAL

MONTE CRISTO

Directed by Emmett J. Flynn. Scenario by Bernard McConville.

DIRECT FROM ITS SENSATIONAL RUN IN NEW YORK

LAST TIME TO-NIGHT Entire Change To-morrow.

CANADIAN WAS TORTURED BY HUNS

Alexander Douglas, Formerly of 13th Battalion, Told of Inhuman Treatment While a Prisoner.

MONTREAL, June 13—A revolting story of a series of tortures he underwent while a prisoner of war in Germany was related yesterday by Alexander Douglas, a former private in the 13th Battalion, before Hon. Dr. William Pugsley who is taking evidence for war-time claims against the German Government at the court hearing. Private Douglas was often threatened with death and at times begged for it. He was stood in front of the door of a blast furnace registering 680 degrees until his hair and clothing caught fire and as part of his routine work made to stand in a pit of nearly boiling water. As a result of his treatment a spinal injury suffered in action was aggravated to an extent that prevents him earning a living. As soon as the present hearings are over he will go into a plaster cast or six months. Dr. Pugsley, and his deputy Major Rolph, were amazed when ex-Private Douglas put in a claim only for some odd hundreds of dollars for loss of pay during his illness after his return to Canada. Dr. Pugsley immediately advised him of his rights to compensation for the suffering he had endured, and Major Rolph helped him to draw up a claim to an approriate amount. It apparently had not occurred to Douglas to ask compensation for his injuries. He testfied later that the German Government had offered him compensation as hush money, which he had refused. Douglas' story has been confirmed from several sources.

Five-Passenger Touring Car

Actual dominance in its market has been awarded the good Maxwell, both because of its remarkable beauty and the higher grade performance which tells how finely it is built. The delightful ease of its driving and riding are further factors in the preference which is being accorded to it everywhere.

GILLESPIE GARAGE
Phone 950 378 Aylmer street

The Good MAXWELL

Ye Olde Firme — Established 1850—72 Years

Very Special Bargain

A BEAUTIFUL PIANO

MURDOCK UPRIGHT

Just the Piano for a Summer Cottage

$195

EASY FIRST PAYMENT. $1.50 A WEEK GIVES YOU THIS PIANO

HEINTZMAN & CO., Ltd

Royal Bank Bldg. Hunter Street

CLAYTON KENNEDY HAS LEFT CHESTER COMPANY

CONSTANTINOPLE, June 13. — (United Press). — The Anatoliat Agency Official Press Service of the Angora Government announces that Clayton Kennedy has been dismissed from the Chester Company and that the Turkish Government has been advised of the step.

REPAIR BURLEIGH ROAD.

The thanks of all motorists who use the road from Burleigh to Young's Point are due to Reeve Lillico, chairman of the County Council's Committee on Roads and Bridges, for the work which has been undertaken in repairing this road. This was the statement of a citizen who drove over that road today, and who felt that some acknowledgment should be made.

BUY DAD A TIE

See here, young lady! Has Dad a single Tie that you ever bought him?

June 17th

HICKEY'S

Men's Wear — Opp. Royal

NOTICE

A New PASSENGER SERVICE is now Operating between Peterborough and Port Hope. Bus leaves (King's Hotel), Peterborough, at 9 a.m. and 5 p.m. Daily, returning leaves Port Hope 7 a.m. and 2 p.m. Daily.

All information may be obtained at any of the Stores along the Route.

Return Trip, $1.95; Single Fare, $1.10.

Dr. Goodwin

Chiropractor

Palmer Graduate

106-108 Barrie Building

Lady Attendant 'Phone 431

Hours 10-12 a.m., 2-4 and 7-8 p.m.

Office closed Tues. evening and Thurs. afternoon and evening.

LOCALS

DR. T. P. McCULLOUGH,

Eye, Ear, Nose and Throat Specialist, 166 Brock St. Phone 36W. d:f

TAXI LIVERY.

Devall. Phone 774, 5 and 7 passenger cars. Day and night service. Storage and washing. 26d139 2181

HAROLD DUNFORD'S AUTO LIVERY.

Call 224 for Taxi and Auto Service. New Seven-Passenger Studebaker in Service. 78d-199

AUTO LIVERY.

For Comfortable and Careful Driving, call H. Howell, 'Phone 396, or 273 Simcoe Street. 26d-150-2357

APARTMENT TO RENT.

Bennett & Goodwill Building, 375 Water street. For particulars, 'phone 191. 6d-143-2556.

FUNERAL THURSDAY

The interment of the remains of the late Mrs. Kincaid widow of Dr. Kincaid, will take place at Little Lake cemtery on Thursday, June 14th at 10 a.m. 2d

NOTICE

Commencing Thursday, June 14th, during the months of June, July and August, our three retail stores will be closed every Thursday afternoon. —Canadian Packing Company Ltd. 3d 139 2538

IT'S A REAL NECESSITY

To keep your piano well tuned and regulated. Ask about our new tuning contract. —ASA HUYCKE, Peterboro Music Co., 'Phone 445. 2d 13-16

NOTICE.

Would the Gentleman in the McLaughlin Car, who ditched the Ford Sedan on the road Bewdley, at 3.10 on Sunday Afternoon, give his name to The Examiner, and save further proceedings? 3d-139-2115

FREE BASEBALL CAPS.

The Grafton colors, yellow and black, are being sported by several hundred boys, who are wearing the Grafton baseball caps. These caps evidently took with the youngsters at sight.

CARD OF THANKS.

Mr. and Mrs. Fred Watkins and Family wish to thank their many friends and neighbours for kindness shown them in their recent bereavement in the death of Mrs. Watkins' mother, the late Mrs. Ira McMullen.

LAWN SOCIAL.

The W.C.T.U. will hold a Lawn Social at the residence of Mrs. John Harte, 217 Mark Street, East City, on Friday, 15th June, Afternoon and Evening. Everybody welcome. 1d-139-2576

UNIVERSAL LAWN MOWERS.

Try our easy-running Universal Lawn Mowers. The Cheapest and Easiest-running High-grade, Ball-bearing Lawn Mower you can buy. Lawn Mowers Sharpened, $1.00. 'Phone us and we will call for your Mower and return it. — H. T. Millard, 225 Hunter Street. 'Phone 234J.

BASS AND 'LUNGE, 16TH JUNE.

Remember, Bass and 'Lunge Season Opens on 16th June, and Our New Address is 212-214 Charlotte Street. Fishing Tackle that takes the hard luck out of "Fisherman's Luck." Store Open Every Evening. — White's Cycles and Sports, Ltd., 212-214 Charlotte Street. Phone 897. 4d-8-11-13-15

SERVICE LIKE A GUARANTEE

To be worth anything to you, must have back of it a house with a reputation. It is one thing to promise service—another to give it. Our 18 years of service in this city has stood the test. A. A. Fowler, Phm.B., Eyesight Specialist, 373 George street, Peterborough. d.t.f.

NELSON'S COUNTER BARGAINS.

1 Edison and 25 Amberola Records $25. This machine is NEARLY NEW.

1 Sonora. Used only a short while, cost $87.00. Will sell for $35.00.

1 Cabinet Grand, reg. $75.00, now only $45.00.

1 NEW UNDERWOOD PORTABLE, $65.00.

1 Used Empire, good shape $20.00.

1 Used Monarch, A1 shape, $40.00.

1 Hammond, splendid value at $25.00.

1 Portable, Fox. Bargain at $35.00.

ALL THE ABOVE ARE GUARANTEED.

NELSON'S TYPEWRITER CO., 'Phone 229W, 332 1-2 Geo.

Economy is the Easy Chair of Old Age

Pure Rasperry Jam

4 LB. PAIL - - - 80c

Strawberry, 4 lb. Pail 90c

SUMMER DRINKS

Montserrat Lime Juice, Grape Juice, Light or Dark, Raspberry Vinegar, Lemonade (Liquid), Orangeade (Liquid), Lemon and Orangeade (Powder), O'Keefe's Stout and Ale, also Ginger Ale, Lemon Sour, Etc.

IN OUR BUTCHER SHOP SPECIAL

Stewing Veal ..... 10c lb.

CAMPBELL'S SOUPS

All Flavours ..... Tin, 15c

RICE AND TAPIOCA

3lb. Blue Rose Rice 25c

2lb. Pearl Tapioca 25c

McLaren's Invincible Jelly Powders, all flavors, 3 for 25c

COOKED MEATS

We Stock and Machine Slice All Cooked Meats.

Quick Tapioca, Chocolate, or Puddings ..... 2 for 25c

Fitzpatrick & Geraghty

Charlotte and Park *Phones 492-2110*

Rubidge & Dalhousie *Phones 481-2111*

June Brides

Silverware or Cut Glass—as the Gift to the Bride — serves doubly as a gift of utility and of untold pleasure. When selected at Warne's you'll be sure of a gift that will be pleasing for its quality

Warne Bros.

PHONE 880

Diamond Hall

349 GEORGE STREET

FFDERAL LIBERALS MEET IN CAUCUS

OTTAWA, June 13. Canadian Press. — The Liberals in caucus this morning discussed the sessional programme and the date of prorogation. The belief is now prevalent in Liberal circles that it will be possible for Parliament to prorogue by the end of the month. This is understood to provide for the passage of the bank act, but the passage of the redistribution bill is regarded as doubtful. If it is decided to go ahead with redistribution this session it is expected that it will be necessary to sit some time in July.

In addition the caucus is understood to have had before it Hon. Dr. Beland's proposals for courts of appeal for returned soldiers under the Pension Act. Certain proposals for legislation on forest protection were also considered.

BANDITS ESCAPE WITH $12,000 PAYROLL

JERSEY CITY, N. J., June 13.—(Canadian Press).—Two bandits today held up a messenger employed by the Hudson County National Union Trust Co. on Sussex Street, a crowded thoroughfare, and escaped with $12,000 pay-roll belonging to the Manhattan Electric Supply Co.

BOOK SOLD FOR $2350.

LONDON, June 13. — A copy of a rare edition of Bacon's essay's, published in 1598, has been sold here for $2350. It once could be bought for a penny. The book was found recently on the floor of an unoccupied room at Betley Hall, near Crewe.

IN WYANDOTTE CAVERN.

CINCINNATI, June 13.—(Associated Press).—Wyandotte Cave, in Indiana, is the novel place chosen for the annual meeting of the Kappa Sigma Pi. The National Council and camp will be held here August 20 to 31, the delegates, composed of church leaders and boys and girls of high school age from all sections of the country, meeting in the chambers of the cave for their legislative sessions, their initiations and the sessions of the various committees.

The Kappa Sigma Pi has chapters in various Protestant churches in 40 States and in seven foreign lands. The Wyandotte cave is 35 miles west of New Albany, Ind., on the Blue River, and has 23 miles of cavern. It is said to possess the highest underground mountain and the largest stalagmite in the world.

CONTROL OF C.G.E. IS STILL IN CANADA.

TORONTO, June 13.—(Canadian Press).—The control of the Canadian General Electric is still in Canada, and the headquarter of the company are right here in Toronto, declared A. E. Dyment, president of the Canadian General Electric and kindred interests, to-day. Mr. Dyment declined to discuss a rumored merger between the concern and the General Electric "Incorporated" of Schenectady. There was no change in the status of the C.G.E. as a Canadian manufacturing corporation, he said.

EX-KAISER DISMOUNTED

DOORN (United Press)—The former German emperor, once a devotee of the equestrian sport, hasn't a single riding or driving horse in his Doorn estate. In the old days back in Germany one could see Wilhelm brilliantly clad almost every morning in the Tiaergarten astride a beautiful, though not-too-fiery steed. Now the few expeditions the ex-kaiser makes outside the Doorn castle walls are in automobiles. He gets his exercise nowadays from his wood yard.

MORE WHIPPED CREAM.

When whipping cream, add the white of an egg to each cupful of cream. This will double the quantity and it will be firmer. It is best to whip both separately, then put together and whip a little more.

PICTURE HINT.

Don't spoil a harmonious colour scheme with white mats on some of your pictures. Use all white mats or no white mats in one room.

WEDDING BELLS

MOLONEY—CROUGH.

At 9 o'clock on Tuesday morning, June 5th, at St. Martin's parish hall, Ennismore, Helen Patricia, youngest daughter of Mr. and Mrs. Timothy H. G. Crough, became the bride of Ignatius Loyola Moloney, of Douro, Rev. J. V. McAuley periormed the ceremony.

The bride, who entered on the arm of her father, wore a lovely gown of cream georgette ,with satin and bead trimmings.

She wore the conventional veil and orange blossoms wreath, and carried a bouquet of white carnations. Her only ornament was the bridegroom's gift, a gold wrist watch.

The bride's sister, Mrs. Peter S. Moloney, acted as her attendant, wearing Belgian blue satin with hat to match, and carrying pink carnations. The bridegroom was supported by his brother, Peter S. Moloney.

After the ceremony the bridal party motored to Kawartha Hall, the home of the bride's parents, where a dainty wedding breakfast was served. Brief addresses were made by Rev. Father McAuley, Mr. T. H. G. Crough and Mr. Patrick Crough.

During the evening a jolly dance was held, attended by numerous friends of the bride and bridegroom.

The brides' travelling outfit was dark blue satin, heavily beaded, with French blue cloak and white hat, trimmed with white ostrich plumes.

The bridegroom's gift to the bride's attendant was a fountain pen, and to the best man a gold watch fob.

Presents were many and costly, testifying to the high esteem in which the young people are held.

OBITUARY

MRS. WILLIAM WATSON.

The death took place in Lakefield yesterday of Mrs. William Watson. There are left to mourn her loss her husband, a son, Charles, of Toronto, and a daughter, Mrs. A. Campbell, of Peterborough.

The funeral will take place to-morrow at 2.30 p.m. to Lakefield cemetery.

THOMAS A REHILL

The death occurred yesterday at Nicholl's Hospital of Thomas A. Rehill after a short illness of three weeks.

Deceased was born in Emily township, County of Victoria on January 20, 1862. He lived in Victoria County 20 years and since then in Peterborough. He was a son of the late Mr. and Mrs. Samuel Rehill.

The late Mr. Rehill was a dealer on a large scale in lime, sand, stone and other builders' supplies, and in coal. He handled the city's coal supply in the winters 1918-1919 and part of 1920.

In religion he was a Methodist and was a valued member of Otonabee Lodge Independent Order of Oddfellows and an active member of the United Workmen's Lodge. He was also a member of the local Board of Trade.

There are left to mourn his loss his sorrowing wife, four daughters, Mrs. R. L. Crerar of Bethany, Alberta of Chicago, Ethel and Pearl at home and one son, Harold, also at home. A sister, Mrs. James Hill of Mitchell. Ont., also survives.

The funeral will be held under the direction of the I.O.O.F. from the family residence, 237 George street on Friday at 2 p.m.

The services will be conducted by Rev. A. J. Langford and interment will be in Little Lake Cemetery.

WILLIAM W. DAINARD.

The death took place on Wednesday, June 6th, of William W. Dainard, at the residence of his son, Case Dainard, Point Peter. The deceased, who was 81 years of age, was an old resident of Percy Township. From there he removed to Prince Edward County, where he farmed for a number of years, going later to Milford, where he lived retired, and where his wife pre-deceased him about ten years ago. From that time, his home was with his son and daughter. Until last February, the late Mr. Dainard had never suffered from illness of any sort.

Survivors are one brother, Alvin Dainard, Broomfield; seven sons and five daughters: John of Hastings, Richard of Campbellford, Nelson of Belleville, Case, Samuel, Jacob and George of Prince Edward County; Mrs. H. B. Rusaw, Mrs. F. Peeling, Mrs. Samuel Rusaw of Picton, Mrs. Jacob Wanamaker of Demersville, Mrs. W. Hughes of Buffalo.

The funeral service was held on Friday, June 8th, at 2.30 p.m., at Point Peter Church, thence to Cherry Valley Cemetery.

G. J. DEMARSE DEAD

WINDSOR, Ont. June 13.—(Canadian Press).—George J. Demarse 74 years of age died at the home of his daughter, in Detroit. Thursday. He will be buried in Windsor, Thursday.

Mr. Demarse was born in Ottawa but had lived in Windsor for 30 years. Mrs. A. B. McCoig, wife of Senator McCoig of Chatham, is a daughter. William Demarse of Smiths Falls, is a son. Six daughters and two sons are left.

SLAYER'S CONDITION WORSE.

ST. CATHARINES, June 13 (Canadian Press). — The condition of Herschell Stewart, who shot his wife to death at Allanburgh yesterday, is less favourable to-day.

Doctors Reeves and Colbrook have discovered that the shot which entered his side when he turned the gun on himself, has spread.

His condition is now becoming more critical hourly.

The Ontario Police intend to obtain a statement from him.

Society

Mr. Ray Med, of the Union Bank staff, has been transferred to Stittsville, as manager of the branch there. Mr. Medd served four years overseas, and this fact, combined with his sterling worth and business ability, make him well worthy of this splendid promotion.

Mr. and Mrs. C. A. Hope royally entertained the choir of St. Luke's Church, East City, at their residence last night. Choice refreshments were provided and enjoyed and varied forms of entertainment indulged in. Miss Zoe Doyle, to whose organizing ability and management all present were indebted, was duly thanked. In conclusion, a vote of thanks from the choir to Mr. and Mrs. Hope was proposed by Mr. Thomson, the choirmaster, and seconded by Miss Zoe Doyle.

Mr. and Mrs. John Dainard, of Hastings, attended the funeral of Mr. Dainard's father, the late Wm. W. Dainard, in Prince Edward County.

Mr. and Mrs. R. J. Dainard, of Hastings, attended the funeral of Mr. Dainard's grandfather, Wm. W. Dainard.

Miss Stella Dainard, of Hastings, is spending a week with her aunt at Roseneath.

Mr. and Mrs. J. C. Chalmers, Smiths Falls, Ont., announce the engagement of their daughter, B. Helen, to Mr. Wilfrid Elson, Millbrook, the marriage to take place the latter part of June.

Mr. Stanley Mathews, son of Mr. B. Mathews, is in the city on a visit to his old home. Mr. Mathews is Registrar of the University of British Columbia, and at present is making a tour of the Canadian universities.

Mr. and Mrs. Hugh Fife, Barnardo Avenue, Peterborough, announce the engagement of their daughter, Hazel, to Orme Spillsbury, son of Mr. and Mrs. George Spillsbury, Downie Street, Peterborough—the marriage to take place the latter part of June.

Mr. and Mrs. E. Conroy, Water Street, and family, left on Monday to make their home in Edmonton, Alberta.

Mrs. J. J. Common, of Montreal, is visiting her mother, Mrs. A. Parker, 384 Park Street.

Miss M. A. O'Connell, 587 Armour Road, will represent the local branch of the Catholic Women's League at the annual convention of the League, which commences in Halifax to-morrow.

Mrs. J. H. Renwick was hostess yesterday afternoon at a charming "lily of the valley" tea and miscellaneous shower in honour of Miss Jean Macfarlane, whose marriage to Dr. C. H Fulford takes place on the 20th of this month. Eighteen of Miss Macfarlane's young friends were entertained by Mrs. Renwick. Mrs. C. D. Macfarlane poured tea, assisted by Mrs. Malcolm McIntyre.

Friends and relatives of Mr. Leslie Scott, a former resident of this city, will be interested in the following announcement:

"Mr and Mrs. W. J. McNeeley announce the marriage of their daughter, Lorene, to Mr. A. Leslie Scott, on Wednesday, 6th June, at Washington, D.C."

The friends of Mrs. E. J. McConnell will be glad to know that she is making satisfactory progress, following a critical operation which she underwent a few days ago at St. Joseph's Hospital.

HOPE STILL HELD THAT BRITAIN JOIN FRANCE

PARIS, June 13.—(United Press). —Semi-official circles declare that unless England expresses a willingness to align herself with the French and Belgian conditions that Germany evacuate the Ruhr before reparations terms be discussed, the Franco-Belgian bloc will not reply to the German note.

Despite this adamantine front, however, it is believed the healing of the Anglo-French split is not yet impossible. The hope that interallied conversations may continue along other lines is expressed.

BRITAIN HAS DEFERRED REPARATIONS DECISION

LONDON, June 13. — (United Press).—Pending a more complete outline of the French proposals, Britain has deferred the decisions on her reparations attitude. It is understood that England is willing to make concessions in order to secure a joint Allied reply to the German proposals, but is first anxious to learn whether Premier Poincare actually wants reparations on a basis of reasonable negotiations or merely wants to cripple Germany.

GOLD RUSH WITH AUTOS.

JOHANNESBURG, Africa (By mial to the United Press).—Gold stampedes have lost their romantic trappings. An honest to goodness stampede after real gold has just taken place in Batavia and Kameelboom district.

There were no six-guns, such as distinguished the mushing for precious metal in the Western States and Australia. Boots, spurs, liquor, gambling paraphenalia have gone by the boards.

None of those once necessary adjuncts to the proper staking of a claim remain essential. Stampeders of 1923 travelled in automobiles and motorcycles.

Within two hours of the time the first stake was planted the field had been entirely covered. The show was over an nobody killed.

The new field is confidently expected to produce gold but the least observing can see that it will never produce a Bret Harte.

DURING THE MONTHS OF JUNE, JULY, AND AUGUST, BOTH STORES WILL CLOSE AT 5 P.M., THURSDAYS AT 1 O'CLOCK. — J. G. JOPLING & SONS. 2d-140

Financial News and Views

Canadian Stock Exchange — And Mines — | New York Stock Exchange — And Curb Prices —

To-Day's Quotations and Opinions and Reviews of the Markets.

OUTBURST OF TRADING.

NEW YORK, June 13.—(United Press.)—Establishment of a seven dollar dividend rate on N.Y.C. was fcllowed in the stock market in the late forenoon trading, by a wild outburst of trading this issue, which spurted to 104 1-8 on heavy dealings, compared with the early low of 99 1-4. This demonstration electrified the whole market ,and substantial recoveries took place throughout the list. Standard Rails, such as B. & O., Union Pacific and Southern Pacific made especially good responses, but the improvement in the general list was short lived. After 12 o'clock selling broke out again among the Steels with the result that the whole market was checked in its upward course.

Steel Common broke to a new low for the year at 94 1-2 and new lowers on the move were touched by Studebaker. Baldwin and other leading industries. Sugars also broke badly, following a further drop of more than half a cent in the price of raws.

Cuba Cane Sugar has sold most of its crop, but many other producers, including Punta Alegra, Cuban American and Cuba Co. still have thirty to forty per cent. of this season's production on hand. The N.Y.C. dividend is payable August 1 to stock of record June 29.

The following statement was issued after the meeting of the directors this morning. For years the company has paid upon its stock dividends of five per cent. even at times when that was less than the current interest on borrowed money. The income from the above dividends had added to the surplus and put back into the property so that since the N. Y. C. Lakeshore construction in 1914 the surplus was increased from $29,405,934 to $112,581,392. A large part of the company's capital is in long term bonds bearing low rates of interest, the rate on the funded debt averaging 4.40 per cent. per annum.

The interest on the funded debt plus the dividends at the rate of seven per cent. marks the return paid upon capital—part of debt and stock together—5.07 per cent., and this without allowing for any return on the re-invested surplus. N.Y.C. now owns 95 per cent. of the stock of C.C. and Stl. These companies are doing a large business and their increased net income insure to the benefit of their stock holders.

(Quotations supplied The Examiner by Nelson & Martyn, Stock Brokers)

NEW YORK STOCKS.

	High	Low	Close
Allied Chem....	68⅜	68⅛	68⅜
American Can..	99⅜	96	96
Amer. Loco. ...	141½	140¼	140½
Amer. Smelters.	62¾	61⅜	62
Amer. Sugar....	71¾	71¼	71¾
Amer. Woollen..	91	89½	89½
Anaconda Cop..	45⅜	45⅛	45⅜
Atchison R. R. .	102¾	101⅛	101¼
Baldwin Loco. .	130¼	127⅝	129⅜
Balt. & Ohio...	52	50¼	51¼
Beth. Steel	52	50½	51
Cal. Pete	109¾	107⅞	107⅞
C. P. R.	154¼	152⅜	152¾
Cent. Leather...	25⅛	2 5	25⅛
Ches. & Ohio...	45¼	45¼	45¼
Chile Copper....	26½	26½	26½
Chandler	59¼	59¼	59¼
Coca-Cola	81¾	80	80
Corn Products..	132⅜	131⅜	131⅜
Cuba Am. Sugar	30½	29⅛	29⅜
Cuba Can. Sugar	13¼	13¼	13¼
Continental Can.	45¼	44⅜	44⅞
Cosden Oil	45½	44⅛	44⅜
Crucible Steel...	72¼	70¾	70¾
Davison Chem...	30½	29⅞	29⅞
Erie First	20	20	20
Famous Players.	81⅛	80½	80¾
Gen. Asphalt...	30½	29	29
Gen. Motors ...	14⅞	14¾	14¾
Gulf State Steel	83¾	81½	81½
Houston Oil....	62	61¼	61¼
Ind. Alcohol....	55½	53⅞	53⅞
Int. Nickel	14½	14⅜	14⅜
Int. Paper	41⅛	41⅛	41⅛
Kelly Spring.	42	39¼	39⅜
Kennecott	36¼	36⅛	36⅛
Lehigh Valley	63¼	63¼	63¼
Midvale Steel	26¾	26¾	26¾
N. Y. Central	104	99¾	103¾
New Haven	17½	17½	17½
Nor. Pac....	72⅛	72	72
Pensylvania	44¼	44⅝	44⅝
Pacific Oil	36¼	35⅝	35⅝
Pan-Amer. A	73	70⅛	70¾
Pan-Amer. B.	67⅝	66	66½
Pere Marquette.	45⅞	45⅜	45⅜
Reading....	77½	75¾	76
Republican	49⅞	48¾	49¼
Replogle....	18	18	18
Royal Dutch	47½	47⅛	47¼
Rock Island	31⅝	30⅜	30⅜
Sinclair	26¼	26⅛	26¼
Southern Pac	91¼	90	90
Southern Ry	37⅝	35⅞	37⅛
Studebaker	110¾	108⅝	110
St Paul. Pf.	40	38¼	38¾
Union Pacific	136½	135½	136
U. S. Rubber	49¼	48½	49
U. S. Steel	96	94⅜	94⅞
Vanadium	32	31¼	31⅜
Westinghouse	57½	56⅞	57¼

CANADIAN STOCKS.

	High	Low	Close
Abitibi	63⅜	63¼	63⅞
Atlantic Sugar ..	20	18½	19½
Barcelona	21¾	21½	21⅝
Bell Tel.	122	121¼	122
Brazilian	49	48½	48¾
Brompton	40	38¾	39½
C. P. R.	158½	157	157
Can. Gen.	102	102	102
Can. Steam. C. .	16½	15	15
Can. Steam. Pfd.	49	48½	49
Cement	83½	82¾	83
Detroit United ..	75	75	75
Laurentide	100½	100⅛	100¼
Montreal Power .	123½	122	122
Quebec Rly.	23	23	23
Riordan Paper ..	2¼	2¼	2¼
Smelters	27¾	26¾	27¾
Span. River C. .	91¾	90	91
Span. River Pfd.	101¾	100¾	100¼
St. of Canada ..	74	73	73
Toronto Rails ..	81¾	81½	81½
Twin Cities	80	79¾	80

BANKS.

Commerce	198	—	—
Hamilton	168	167¼	167¼
Imperial	184	—	—
Montreal	248	—	—
Molson's	175	174	174
Royal	221	—	—
Standard	208	207	208
Toronto	189	188	189
Union	125¼	122½	122½

MONEY.

Sterling—4.61 3-8.

Francs—6.29 1-12.

Lire—4.65.

Marks—96,380 to $1.

MINES. COLD

	Asked	Bid
Apex	4	3½
Argonaut	—	89
Atlas	6½	6¼
Baldwin	11½	11¼
Buckingham	11½	9
Clifton	—	21
Con. West Dome ...	27½	27
Dome	—	3840
Dom. Kirkland ...	—	2¼
Goldale	66	63
Gold Reef	—	2½
Hollinger	1300	1290
Hunton	—	12
Hattie	—	36
Keora	—	12¾
Kirkland Lake ...	40	39½
Lake Shore	—	351
McIntyre Mines ...	1935	1920
Moneta	24½	24
Newray	—	42
Lorrain	—	19½
Nipissing	600	590
Porc. Crown	12½	12¼
Preston	15	12½
Teck Hughes	—	141
Vip. Con. Mines ..	—	50
Wakenda	5⅛	5
Wasapika	6⅞	6½
W. Hargraves	333	330
West Tree	8½	8

SILVER.

Beaver	—	34½
Castle	24	23½
Coniagas	265	260
Crown Reserve ...	—	62¾
La Rose	34	32
McKinley	20	18
Mining Corp.	275	265
Peterson Lake ...	—	12½
Temiskaming	—	41½
Wettlaufer	—	9

CHICAGO GRAIN.

WHEAT.

	High	Low	Close
July	111⅛	109¾	111⅛
Sept.	109½	108	109⅛
Dec.	112⅛	111	112⅛

CORN.

July	81½	80¼	81⅛
Sept.	77½	75⅞	77⅛
Dec.	67⅛	66⅛	67⅛

OATS.

July	41⅝	41½	41½
Sept.	37⅞	37⅝	37¾

CIVIL WAR THROUGHOUT GREAT PART OF BULGARIA

BELGRADE, June 13.—(Canadian Press).— Despatches received here from various sources report; existence of covil war throughout greater part of Bulgaria. Former minister Obof and Douparinoff are said to have been killed in an engagement with revolutionary troops.

DEATH FOR SABOTAGE.

MAYENCE, June 13.—(Canadian Press).—The death penalty has been imposed by the French court-martial here upon the German engineer, George, of the Baden Aniline and Soda Works at Ludwigshafen, charged with sabotage.

When to Buy Mines

DON'T buy them after a violent rise, but after a violent break. The Canadian Mines offer excellent opportunities RIGHT NOW. The Shares will advance. DON'T be impatient. BUY them NOW. Such Stocks as C.W.D., Goldale, Argonaut, Teck-Hughes, Crown Reserve, Clifton, Lorraine, etc., etc., will advance once POWER is obtainable.

WE BUY ON MARGIN OR CASH

NELSON & MARTYN

BROKERS

332½ George Street

Suite "A"

'Phones—229J, 229W, 1736F and 1139W.

CAMPBELLFORD AND DISTRICT

Valuable Residence Sold —Personal Mention — News of Interest.

CAMPBELLFORD, June 13.—Mr. Harry Young who has been on a trip to his former home at Pasqua, Sask returned on Monday to join his family here.

Miss Carrie Muffitt who has been visiting relatives in Lindsay for the past few months returned home last week and is with her sisters, Misses Mae and Ida Muffitt.

Mr. L. F. Gould leaves Saturday to spend the wek end in Toronto, before going on to Dryden, Ontario, and Edmonton, Alberta, where he will spend several months with his brothers.

Mrs. S. J. Dunabr. (nee Miss Pearl Blake) who has been visiting relatives in Oshawa returned home on Tuesday.

Major H. K. Clifton, electrical inspector Peterborough was in town on his official capacity on Monday.

Mrs. William McKeown of Toronto formerly of Bonar Law, who has been visiting her sons and daughters in Seymour and Rawdon townships, spent a few days this week in town with Mrs. Clark Johnston, beerborough on Monday.

Mrs. C. M. Tanner was in Peterborough on Monday.

Mr. and Mrs. H. G. Williams, Ranney street and their mother, Mrs. Annie Williams Kent street, left on Friay for Montreal, where they sailed on Saturday on the Empress of Scotland for a two months' trip to England. They will also visit France and the battlefields, and the grave of their father and husband, Mr. J. Williams, who made the supreme sacrifice.

Friends of Mr. Edward Skitch will regret to learn he has been confined to his home for past week through illness, but wish him a speedy recovery.

Mr. James C. Anderson has purchased from Mr. Glenn Thompson the valuable residence on Queen street recently owned by E. T. Morton.

Rebekahs Meet

Loch Lomond Rebekah Lodge which was recently instituted, will hold their first regular meeting in the lodge rooms on Thursday night at 8 p.m. All the members are cordially invited to be present.

DEATH SENTENCE WAS CARRIED OUT TO-DAY

KENORA, June 13. — (Canadian Press).—Mely Wyksych, sentenced to death for murder of Wasylpodbicky on Tunnel Island near here in 1919 was hanged at local jail this morning Wyksych walked firmly and composedly to the scaffold.

REDUCING THE HCL.

BROADSTAIRS, Eng., June 13.—Live calves, goats and chickens were the prizes awarded winners of a whist party here.

WELLS HARD CLIMB.

LONDON, June 13. — H. G. Wells the eminent historian, had his troubles with the publishers too, when he began his literary work. For six years his manuscripts were returned with pitiless regularity. Occasionally a guinea came. "But I could count the guineas on the fingers of my hands," he says.

NONE HAS APPLIED.

SWANSEA, Wales, June 13. — "Wanted, a boy, aged 14, for lathering; only ex-service men need apply," read a sign recently posted in a barber shop here. To qualify, an applicant must have enlisted when he was nine or younger, for the war has been over more than five years.

LACROSSE

Last night's practice on the church of the Sacred Heart lawn was well attended and for Friday night a regular game has been proposed by Vic Hamilton for King Edward Park. Two teams will be in action with Bert Todd and Jock McDonald helping out in the work. Juniors are especially requested to turn out but the invitation goes for everybody.

LATE WANT ADS.

FOR SALE — 21 FOOT LAUNCH 5 H.P. twin cylinder engine, good general condition. Apply 383 Water Street. Phone 126j or 1184J. 3d141 2586

TO RENT — APARTMENT — Apply 383 Water street. Phone 126 or 1184J. 3d141 2587

Its Confidence that Does It.

THURSDAY HALF-HOLIDAY SPECIAL

Strictly Fresh Eggs, Dozen 26c

Nevada Pastry Flour, 24lb. Bag 75c

Black Salada Tea, per lb. 67c

100% While Wheat Bread, per Loaf 13c

Wheatsworth Biscuits, Package 23c

DEMONSTRATION ROMAN MEAL GOING ON DAILY.

"Campbell's Creamery Has No Equal." Fresh Supply Daily.

PORTER S. WHITE CO.

334 GEORGE STREET. - - PHONE 1906

THOMAS MEIGHAN
in "The Ne'er Do Well"
Also "Leather Pushers"
CAPITOL TO-NIGHT

The Evening Examiner

PROBABILITIES.
Moderate winds, party cloudy and rather cool to-day and on Friday.

VOL. LII., No. 139 PETERBOROUGH, THURSDAY, JUNE 14, 1923 PRICE THREE CENTS

IT SURE LOOKS AS IF J. W. MEYERS IS THE MAN IN THIS ELECTION

BRITISH BREAK WITH FRENCH NOW AVERTED

Receipt in Paris From London of a Memorandum Pronounced as Quite Satisfactory.

FRANCE JUSTIFIED

PARIS, June 14. — (Special).—A threatened break between France and Great Britain over reparations has been avoided by the receipt today of a memorandum from London which the Cabinet has pronounced as quite satisfactory. Negotiations with Great Britain are to continue through diplomatic channels, it was announced.

The British note requested enlightenment on certain points of France's attitude, such as exactly what this country wants Germany to do by way of ceasing passive resistance, what France would consider as cessation, and whether the French would modify the occupation of the Ruhr in case Germany ordered an end of the resistance.

Premier Poincare will reply in a few days in a manner permitting the pourparlers to continue.

FRANCE JUSTIFIED.

ATLANTIC CITY, U.S.A., June 14. — (Special). — "France is fully justified in her stand on the occupation of the Ruhr Valley. Germany can and must pay," declared Laurence Lyon, former member of the British Parliament, in an address at the New York State Bankers' convention yesterday. It is the greed of the German industrialists on the one hand and the demands of the Socialists on the other that are hampering Germany in her attempt to settle the reparations question with France, Lyon said.

"Anyone who wants France to change her attitude should be prepared to say we will pay for Germany," Lyon declared.

During the world war Lyon purchased the London Outlook to convey his "radical" views to the British public.

OKLAHOMA FLOODS COVER NEW AREAS

OKLAHOMA CITY, Okla., June 14.—(Canadian Press).—The flood waters of the North Canadian River are rising rapidly in Southern Oklahoma. Sections inundated two weeks ago again are under water, and new areas gradually are being claimed.

The crest of the flood swept over the city reservoir dam ten miles west of the city at midnight, with the huge concrete wall sturdily withstanding the rush of tons of water. A break in the dam would mean disaster for the city.

WANTED A NUMBER OF HANDY MEN. APPLY GATEHOUSE CANADIAN GENERAL ELECTRIC CO. 3d 141 2583

REMEMBER LAST WINTER. BE PREPARED FOR THE COLD WEATHER. ORDER YOUR COAL NOW. DELIVERY AND QUALITY GUARANTEED. ROBT. HICKS CO., LTD., 'PHONES 47-48. DEALERS IN THE GENUINE D.L. & W. COAL. 6d-140-2523.

CRISIS IS NEAR FOR HUNGARY ROCKS AHEAD

Mutilated by Peace Treaties, It's Difficult to See How She Can Escape Disaster.

HUGE DEFICIT

By Williams Philip Simmons

BUDAPEST, June 14—Unless the great powers come to the assistnce of Hungary —as they did in the case of Austria—I can not, for the life of me see how she can escape going on the rocks.

Two years ogo her deficit amounted to sixteen and a half billion crowns. To-day she has an actual deficit —in the 1922-23 budget —of over forty billion crowns.

March 1, the crown was worth 532 to the dollar. April 1 the crown was worth only 4600 to the dollar.

A recent attempt to borrow some money in London met with failure. London said: "Give us a mortgage on all your transit and warehouse receipts and reform your government to suit, and we'll consider the application."

Crisis Near

The League of Nations is working this with success in Austria, but no one power, let alone any one financial group can thus assume a sort of dictatorship over Hungary—no matter how benevolent the intent and not even if Hungary sinks out of sight forever for refusing.

The day may soon come, however, when Hungary, like Austria will have to choose between accepting help from the League—or a group of world powers—and collapsing.

Certainly she can not long go on the way she is going. If she can't borrow she will almost inevitably have to begin speeding up her paper money output which of course, would plunge the country into deeper trouble still.

Like Austria—before the league stepped in—she could not then stop the presses until she had balanced her budget and she could not balance her budget so long as the printing presses kept grinding out depreciating paper. That is the danger now threatening Hungary.

Hungary's plight to-day is scarcely to her discredit. The wonder is she survived the Treaty of Trianon wich fixed her status after the war, six months.

She lost, as the result of the war, more than two-thirds of her area. From an empire of 125,600 square miles she was cut down to 35,600 square miles—less than the size of the state of Indiana.

From a population of 25,000,000 she was shorn of all but 7,100,000.

She lost 100 per cent of her salt mines; 98 per cent of her iron ore; 96 per cent of her water power; 88 per cent of her wool production; 86 per cent of her forests; 68 per cent of her cattle; 66 per cent of her cotton industries; 60 per cent of bread stuffs; 60 per cent of her stock of horses; 60 per cent of her iron industry; 56 per cent of her sugar industry; 55 per cent of her tobacco business, and the same percentage of

(Continued on page 12.)

Y.W.C.A. GARDEN FETE HELD AT MRS. GEO. MACDONALD'S, 300 LONDON STREET, 15TH JUNE, AFTERNOON AND EVENING. PAGEANT OF AESTHETIC AND FOLK DANCING. UNIQUE ATTRACTIONS. ADMISSION 10 CENTS. 1d-140-2598

HERE'S WRECK THAT KILLED FOUR

Four died and 27 were injured in this wreck near Durand, Mich. The engine overturned and the cars were telescoped. It was a special train carrying Knights Templars to their state convention. In the foreground can be seen a freak of the crash—a window knocked out with the glass still intact.

EXPLORERS IN BABYLON RUIN MAKE REPORT

Masonry of Oldest Sumerian Period Found as Heat Halts Work for the Present.

POTTERY ORNAMENTS

LONDON, June 14. — Professor S. Langdon, Director of the Oxford and Field Museum expedition to Mesopotamia, gives the following preliminary report of this season's work:

"In a previous communication to you the discovery of stamped bricks of Samsuilnuna, seventh King of the first Babylonian Dynasty, 2080-2043 B.C., was mentioned, and Mr. Mackay, the Field director, established the identity of Kish in th lofty ruins of Oheimer carly in March of this year. He then located the temple of the war god Ibaba on the north-east side of the stage tower and found brick stamps of this king with the following inscription in Sumerian:

"'Samsuilnuna King of Sumer and Accad, built and raised on high the temple Meteursag, the temple of the god Ibaba, in Kish, which his ancestor Sumulailu had built.'

"A pavement of the Aramaean usurper Adadapalidinnam was located in April and several stamped bricks which commemorate his reconstruction of this temple were recovered. One of these was found by the British explorer Ker Porter a century ago and brought to the British Museum. Until Mackay began excavations at Oheimer this formed the slender evidence for the location of the famous and most ancient capital of Babylonia. Adadapalidinnam belongs to the fourth dynasty, Circa 1985-1074 B.C.

Walls Built by Nebuchadnezzar.

"Numerous walls and pavements of the last reconstruction of a temple and stage tower by Nebuchadnezzar in the sixth century B.C. had been recovered. These preliminary discoveries proved that the excavators must be aproaching more ancient strata which belonged to the earliest history of Babylonia, and in May,

(Continued on Page 2)

German Marks Reached a New Low Level Today

LONDON, June 14.—(Canadian Press).—The German mark continued its downward career towards the half million to the pound mark to-day, being quoted at 475,000, a new low, before noon.

At this figure the mark is worth less than one thousand for a cent.

PEASANTS MAY DETHRONE KING

Followers of Stambouliisky Are Determined to Capture Sofia and Re-establish Republic.

TRIESTE, June 14.—(Special).—Stambouliisky and his army of peasants intend to oust King Boris and declared Bulgaria a republic as soon as they capture Sofia, the capital.

Passengers on the Orient express which arrived here to-day said that members of the former Premier's army boarded the train as it traversed Bulgaria and shouted "On to Sofia." The peasants announced their intention of overthrowing the King and making Stambouliisky President.

King Boris is said to have supported the revolt whereby Stambouliisky and his peasant government were ejected from power.

MANY CASUALTIES.

CONSTANTINOPLE, June 14. — The Turkish Governor at Adrianople has advised Angora that complete military measures have been taken along the Turco-Bulgarian frontier as a precaution against the passage of Bulgarian insurgents.

Fighting continues in Bulgaria, many being killed.

GALWAY.
T. TOOMS WILL SPEAK AT UNION CREEK SCHOOL HOUSE AT 3 P.M. AND SWAMP LAKE SCHOOL HOUSE 8 P.M. FRIDAY, JUNE 15. 1d-140-2600.

MANY DRUNKS PICKED UP IN SMALL PARKS

New York Police Gather in Seventy-Seven Men and Women During One Night.

SOME DISORDERLY

NEW YORK, June 14.—Fifty-four men and twenty-three women were arrested on charges of intoxication and disorderly conduct by the police of the East Twenty-second Street Station who raided four parks in the lower part of Manhattan after many citizens had complained of the conduct in the parks. The prisoners were taken in two patrol wagons to the police station and from there to Night Court.

The round-up was conducted by Police Captain Hubert Callahan, who explained that both men and women under the influence of liquor had begun to frequent the parks in such numbers that other persons stayed away in the evening.

Some of the oldest residents of the east side who would ordinarily make excuses for a man under the influence of liquor have been unable to conceal their annoyance at the large numbers particularly of young men and young women, who have frequented parks in various stages of intoxication since the beginning of warm weather.

They are in the habit of buying the cheapest and worst kind of liquor from bootleggers of First and Second Avenues, according to the police The synthetic concoctions that they drink proabbly rank in the same class with Bowery "smoke," which has sent dozens of young men mentally deranged to institutions treating such patients.

The liquor sold to the park frequenters is so hot, according to the police that they are compelled to stand beside the fountains in the parks while they take a swallow of water alternately. That is the only way that the tender throats of the youth recently addicted to the drink can resist the scorching chemical action."

Young men and young women under the influence of this dangerous synthetic drink are so boisterous that they frequently have thrown down children and elderly couples strolling in the parks, when the rowdies started fighting, according to the police. They roll all over the lawns and shout jeer and scream until their speech become like gibberish.

TUBA RECOVERING.

TUBA, Okla., June 14.—(Canadian Press).—Tuba is emerging from the grip of the Arkansas River flood which inundated industrial West Tuba and the populous suburban district between here and Sand Springs. It will be several days before five thousand refugees from the flooded area can return to their homes. Three lives were lost with damage to property of one million dollars.

SIDELIGHTS ON NOMINATIONS IN PROVINCE

W. F. Nickle, K.C., Conservative, Re-elected for Legislature by Acclamation in Kingston.

SURPRISE IN TORONTO

TORONTO, June 14.—(Canadian Press).—The surprise of the nomin ations in Toronto to-day for the provincial election was the filling of name of Ex-Ald. A. E. Burgess, in South East Toronto. Mr. Burgess, who is a Conservative is designated as a "Toronto first candidate" and will contest seat "A" against Col. John Currie Conservative candidate Fred Hogg. Liberal and F. G. O'Donoghue, Labor.

The appearance of Mayor Maguire as Conservative was last straw that broke the back of my patience and led me to enter the fight" Mr. Burgess declared this afternon. He added that he was a strong supporter of public ownership and a friend of Hydro-Power Development and the deeping of St. Lawrence.

McNamara Quits

Sergt Major Joseph McNamara, who sat in the last legislature as a soldier-independent for Toronto, the riding of Riverdale was not nominated to-day, he announced that he was quitting politics for business.

KINGSTON, June 14. — W. F. Nickle, K.C., Conservative, was returned as a member of the Legislature for this city by acclamation at the nominations to-day.

Three Acclamations.

Indications this morning were that there would be three acclamations as a result of to-day's nominations. There was been no word of an opposing candidate against Peter Heenan, Labor man in Kenora, or against E J. Callaghan, Conservative nominee in Rainy River. Mr. Heenan was member in the last legislature, while Mr. Callaghan has been nominated by the Conservatives in succession to J. A. Mathieu.

WASHINGTON PROPOSAL IGNORES OTHER NATIONS

LONDON, June 14. — (Canadian Press). — The Washington Government's suggestion for a reciprocate arrangement regarding ship liquors is prominently displayed in the London morning newspapers, but the only comment is offered by the Daily News, which describes the United States administration's proposals as "a very ingenious method of bargaining for a long desired concession."

The newspaper doubts whether other Governments would consent to a treaty agreement which would give the United States the right of search within twelve miles of its coast. The real objection to the rule is that it is contrary to recognized international practice and that it interferes with the traditional right of other nations.

DE FOREST'S INVENTION MAKES PICTURES TALK

De Forest is reported ready to market his Phonofilm invention which reproduces sound in perfect synchronization with moving pictures. In other words, talking movies—the sound photographed for reproduction.

Such an invention would have an important place in Finland, particularly movies of historic importance. As for the average movie, considerable of its charm is due to its silence. It reaches us through the eye exclusively. That's what makes it hypnotic.

NIECE OF QUEEN MARY MARRIED THIS MORNING

LONDON, June 14. — (Canadian Press).—Lady Mary Cambridge, niece of Queen Mary, and the Marquis of Worcester were married this morning in St. Margaret's Church, Westminster.

The King and Queen, Queen Alexandra and many notables were present.

DURING THE MONTHS OF JUNE, JULY, AND AUGUST, BOTH STORES WILL CLOSE AT 5 P.M., THURSDAYS AT 12 OCLOCK. — G. J. JOPLING & SONS. 2d-140

NOTHING UNEXPECTED DEVELOPED HERE AT NOMINATIONS TODAY

T, Tooms, Labor-U.F.O., J. W. Meyers, Liberal, and W. H. Bradburn, Conservative, Officially Nominated to Contest West Peterborough.

THE SIGNATORIES

Nomination Day in Peterborough passed off without any unexpected development, the three candidates entering the requisite papers and guarantees.

T Tooms, Labour-U.F.O. candidate; J. W. Meyers, Liberal candidate; and W. H. Bradburn, Conservative candidate, are now officially in the field.

The following is a list of the signatories to the nomination papers lodged with the returning officer to-day:

Mr. Tooms' List.

John F. Pilley, 39 Ware Street; Ed. J. Hickey, 197 Wescott Street; Francis S. Schoales, 118 Monaghan Road; George Lenton and Isabella J. Lenton, 176 London Street; Rhoda Schoales, 118 Monaghan Road; Fred W. Eggleton, 161 London Street; T. J. McMurray, Joseph Crowe, Alex. Murray, D. G. Sloane, 346 Mark Street; M. H. Gainey, 423 George Street; John S. Mason and Alice R. Mason, 67 Armour Road; Andrew Brotherston and Agnes Brotherston, 660 Armour Road; Margaret Wheeler, 639 Armour Road; Mr. and Mrs. F. E. Stewart, 217 Caddy Street; F. Gandy, R. Shearing, V. Gandy, and Mrs. Shearing, 657 Concession Street; Timothy Garvey, 182 Hazlett Street; Mr. and Mrs. Fred Taylor, 623 Armour Road; Thomas Darrah, 569 Armour Road; Ruby Pammett and R. J. Pammett, 228 Carlisle Avenue; Mrs. J. O'Donoghue, 542 Armour Road; Mrs. W. Pomeroy, William Pomeroy, 171 Douro Street; Ed Courtney, Alice Carpenter, 533 Armour Road; Geo. Agnew, Ina Agnew, 248 Munroe Avenue; L. W. Copp, 210 Antrim Street; J. R. Munro, 59 Robinson Street; M I Eastwood, 555 Bethune Street; A Lillico and C Lillico, 354 Charlotte Street; James Ireland, 533 Park Street; W Knowles, 305 Townsend Street; Mrs. J. Bickersteth, 118 Monaghan Road; W. Brady and Elizabeth Brady, 648 Armour Road; C. J. Meyette, Annie Meyette, 198 Hazlett Street; Annie Bedding, Edward Bedding, 178 Hazlett Street; Frank Guenia and Josephine Guerin, 650 Rogers Street; Kate McGillen, 6 Knox Street; Mrs E. Burton, Geo. Burton, 480 Driscoll Terrace; Mrs. F. Dalton, 242 Munroe Avenue; Martin Kylie, 556 Rogers Street; Mr.

(Continued on page 9.)

THE BAG CONTAINED GALLON OF LIQUOR

And Marmora Man is Held in Custody on Serious Charge.

Charged with having liquor in his possession outside of a private dwelling, Patrick Maloney, of Marmora was this morning remanded by Magistrate Langley until Wednesday, June 20th at 2 p.m.

While License Inspector Joseph Stewart and Provincial Constables George Cookman and H. Storey were proceeding along River Road near Nassau yesterday evening they noticed the suspicious movements of the prisoner, and made investigations which resulted in his arrest.

Maloney, it is alleged, had his car parked by the roadside about one mile from the city, and when observed by the police he was making movements from the bush to the car empty-handed. The detachment passed him and entered the trees to watch. They saw Maloney take a bag from the bushes and jump into his car, heading in the direction of Peterborough. When examined, the bag was found to contain a one gallon jar of liquor, and the prisoner had also a pocket flask of spirits. He was driving a 1920 car number 189-497.

At this morning's hearing when no lawyers appeared, it was stated by the police that Maloney was convicted in Belleville some months ago.

The prisoner was remanded in custody failing bonds of $2,000 person ally and two sureties of $1000 each.

RALLY! RALLY!!
Liberal Ladies' Association
Will hold a Rally of all Liberal Women and Supporters of MR. MEYERS, at their Rooms, Opposite Gordon & O'Brien's Offices.
TO-NIGHT
Thursday, June 14 at 8 p.m.
MISS C. PERRY, Pres. MISS McCARTHY, Sec.
2d-140

TO LIBERALS
And all Supporters of MR. MEYERS all Members of Committees and Liberal Workers, are particularly requested to attend a Meeting at Committee Rooms
TO-NIGHT
THURSDAY at 8 p.m.
2d-140

FERGUSON
COMING
Monday Next, June 18
Hon. G. Howard Ferguson, Leader of the Liberal-Conservative Party in the Provincial House, will address a Mass Meeting of the Electors in the interests of
Mr. W. H. Bradburn
the Liberal-Conservative candidate in the West Riding contest, in the GRAND OPERA HOUSE, Monday evening, June 18, at 8 o'clock.
Come and hear a stirring and convincing analysis of Provincial affairs that must appeal to you as a thoughtful man or woman.
MRS. HOWARD FALLIS will open the meeting with an address to the Women Electors.
WOMEN SPECIALLY URGED TO ATTEND
4d-142

Drury's Opinion of Mr. Ferguson
Speaking at Grand Bend on August 18th, 1922, Mr. Drury gave the following statement, as reported in The Farmer's Sun: The Premier added:
"I am not making any charge that Mr. Ferguson ever benefited to the extent of one dollar. Personally, I don't believe he did. I believe, personally, he's clean and never administered for his own benefit."

Mr. FERGUSON
GETS A BOOST.
Don't Forget Meeting, Opera House, MONDAY, 18th

Hay's Opinion of Mr. Ferguson
(Globe—March 30th, 1922)
"From the knowledge I have of my hon. friend from Grenville, I am satisfied there was no personal interest in any of his transactions and that whatever action he took he believed it to be in the best interest of the Province and of the department over which he presides."
—F. Wellington Hay, Liberal Leader.
Advt.

FOR SALE

We have received instructions from the Executors of the Estate of the late Jas. Edgar to Offer for Sale their beautiful Dwelling, situated at the corner of Park and Weller Streets.

Double Living-room, Dining-room, and Kitchen, oak floors downstairs, hot water heating, fireplace, attic finished, front and back balconies, cellar cemented, separate toilet downstairs, brick garage.

For further particulars, apply to

TAYLOR & HOWDEN Real Estate. Phone 1462 144 Hunter Street

WANTED

CANVASSER WANTED — Apply to Heintzman Hall, Royal Bank Building, Peterborough. 3d141 2575

WANTED — SEWING BY THE day. Phone 1617J evenings. 3d142 2203

BUILDING WANTED — SUITABle for a garage. Apply 494 Charlotte street. 3d141 2188

WANTED TO BUY — FIVE TO seven roomed cottage or house, with or without conveniences; must be reasonable and in good condition; give location, description and price. Box 2211 Examiner 3d142 2211

ARCHITECTS.

W. & WALTER R. L. BLACKWELL — Architects. Office, Bank of Commerce Building, corner of Hunter and Water Streets. Telephones, Office, 1800J Residence, 1272.

W. H. BARRY—Architect. Plans prepared for Monumental, Commercial and Domestic Buildings. Office, 589 Gilmour street. Phone 867.

BARRISTERS AND SOLICITORS

GORDON & O'BRIEN—Barristers, Solicitors, Notaries. Money to loan on easy terms. Special attention to Patents and Trade Marks. Phone 219. G. N. Gordon, J. A. O'Brien.
Mr. G. N. Gordon will be at his Office every Saturday during the Session.

S. T. MEDD—Barrister, Solicitor Notary. Office over the Dominion Bank, corner of George and Simcoe Streets. Telephone No. 22. Private funds to loan at current rates upon easy terms.

PECK, KERR & McELDERRY, Barristers, Solicitors and Notaries. Office, Water street, Peterboro. Money to loan at the lowest current rates of interest on easy terms of payment. E. A. Peck, F. D. Kerr, V. J. McElderry.

O'CONNELL & CORKERY — Barristers, Solicitors and Notaries. Money to loan at the lowest current rates of interest. Daniel O'Connell, John E. Corkery, Hunter street, two doors west of the Post Office.

DUMBLE & JOHNSTON—Barristers, Solicitors, etc. Office, over the Toronto Savings and Loan Company, George St. D. W. Dumble, K.C., W. Johnston.

A. E. DIXON—Barrister, Solicitor, etc. Office, Hunter and George Streets. Entrance next to Madill's drug store.

HALL & HALL—Barristers, Solicitors and Notaries Public, Hunter Street, Peterboro, next to St. John's Church. Money to loan at the lowest rates of interest. E. H. D. Hall. Basil D. Hall.

MOORE & WEARING — Barristers and Solicitors, 498 Water Street, opposite the Post Office. Money to loan at the lowest current rates of interest. Jos. Wearing, M.A.

B. R. HALL—Barrister, Solicitor, etc., Peterboro, Ont. Office, corner of Hunter and Water streets, over the Canadian Bank of Commerce. Trust Funds to loan on easy terms of payment.

JAMES FORDYCE STRICKLAND—Barrister, Solicitor, Notary Public. Money to loan. 376 Water street, Peterboro. Phone 191.

WILFRID F. HUYCKE, Barrister, Solicitor, Notary Public. 395 Water Street. Telephone 259.

MEDICAL.

DR. BUCHANAN, F.R.C.S., Edinburgh; M.R.C., Eng.; L.R.C.P., London. Eye, Ear, Nose and Throat Specialist. Hours, 9-11, 2-4 p.m., and 7-9 p.m. Phone 519 Office, corner of Water and Murray Streets.

T. GEORGE LOUDON, M.D., C.M. Physician, Surgeon and accoucheur. Office, 201 Brock street. Phone 1868. Office hours, 9 to 11 a.m., 3 to 4 p.m. 7 to 9 p.m.

MONEY TO LOAN.

We have funds to loan on Real Estate Security at the lowest rates. GORDON & O'BRIEN. Phone 219.

MONEY TO LOAN ON IMPROVED farm and city property. Apply Hall and Hall, 116 Hunter Street, Peterborough. 26d-67-733

OSTEOPATHY.

DR. BRUCE E. MARSHALL—Osteopathic Physician. Office, 242 Hunter street. Hours, 9 to 11, 2 to 4 p.m., 7 to 9 p.m. Telephone 116.

DRS. WALMSLEY & SETTLE—Osteopathic Physicians. Office in Sun Life Building, corner of Hunter and Water Streets. Entrance 124 Hunter Street. Phone 649 Office Hours, 9 a.m., to 9 p.m.

DR. MARY E. DAVIDSON—Osteopathic Physician, 398 Charlotte street, corner Rubidge street, Peterborough. Hours: 10 a.m.-12 n.; 2 p.m.-5 p.m. 'Phone 1016W.

Telephone 790 When You Want Your
PIANO OR ORGAN TUNED
Player Pianos A Specialty.
All Work Guaranteed.
W. H. CUNNINGHAM
560 Weller Street.

Renew Your Subscription.

FOR RENT

FOR RENT — FURNISHED APT. Apply 176 McDonnel street. Phone 70F. 3d140 2139

TO RENT — APARTMENT — APply 383 Water street. Phone 126 or 1184J. 3d141 2587

TO RENT — 3 CLEAN BRIGHT rooms, with conveniences and summer kitchen; central. Apply 183 Antrim street. 3d142 2204

FOR RENT — GARAGES, CENtral; also storage space. Phone 424. 3d142 2212

TO RENT — $15 PER MONTH — 7-roomed frame house and garden, also cottage $12 per month, and a garden south west part of the city. Apply 293 Dalhousie street or phone 273J. 3d142 2207

FOR RENT — A FURNISHED house; also furnished flat; balcony central. Apply Examiner. 12d147 2105

FOR RENT—4 ROOMED APARTment; hardwood floors, central, on car line. Apply 687 George street. 3d142 2205

FURNISHED ROOM TO RENT — with or without board; private fan..., all conveniences, 84 Aylmer street. 3d142 2196

TO RENT .... 70 ACRES PASTURE well watered. Apply James W. Collins, Indian River . 3d141 2189

FOR RENT — 6 ROOMED HOUSE lights, water, gas and toilet; fine large garden; immediate possession. 106 Murray street. 2d141 2214

TO RENT — ¼ OF LARGE FURnished house; all conveniences; very central. Apply E iner for address. 3d140 2143

TO RENT — SMALL HOUSE IN west end; electric lights, 3 piece bath. Apply 452 Elm street. 3d140 2173

HOUSE TO RENT — 7 ROOMS, hardwood floors, all modern Engleburn avenue; rent $40. Phone 1826J. 6d13 14 15 19 20 21 2181

TO LET — 6 ROOMED BRICK house, electric lights; three piece bath. Apply 474 Mark street. 3d140 2168

TO RENT — HOUSE — No. 199 Dublin street. All conveniences; central. Apply 203 Dublin street. 6d143 2147

TO RENT—FURNISHED ROOM for lady, with or without board. Apply Examiner for address. 3d140 2144

TO RENT — 3 ROOMS — SUITAble for light housekeeping; water, light and gas. Apply 561 George street. 3d140 2157

TO RENT — BRICK HOUSE IN west end, hardwood floors; three-piece bath; electric light, gas, etc. For particulars, apply 452 Elm St., or phone 289 during the day. 3d140 2172

TO RENT — 7 ROOMED BRICK house with all conveniences; large orchard and garage. Apply 275 Romaine street or ph...1371W. 6d141 2092

TO RENT—NO. 173½ SIMCOE street. Suitable for store or office. Immediate possession. Apply 437 George street. d.t.f.

FOR RENT— HEATED OFFICE on George street. Apply 437 George street. dtf

FOR RENT — GROCERY STORE with dining room attached; suitable for handling ice cream and so forth; will ...nt either with or without dwelling. W. Detcher, 867 Water street. 4d141 2158

TO RENT — SMALL APARTment for two girls; furnished and heated. Apply 264 Hunter street, between 8 a.m., and 6 p.m. Phone 639W. 3d140 2152

HOUSE FOR RENT—$50 MONTH at 355 Downie St. or sell at $8,000; easy payments. Write owner, Mrs. E. M. Scott, 67½ South Gallaton avenue, Uniontown, Pennsylvania, U.S.A. 1d140 2601

FOR RENT —HEATED APARTment; Grand Central Building. Immediate possession. Apply 437 George street. dtf

TO RENT — 6 ROOMED HOUSE, hot water heating, garage, central; also a four roomed apartment, conveniences, near a car line. Apply evenings, 162 Smi... Street, Apartment A. 6d144 2182

TO RENT — 2 FURNISHED rooms, without board, to middle-aged couple for light housekeeping; no family; reasonable; must be well recommended. Apply 505 Aylmer street. 12d140 1916

FOR RENT

TO RENT — 6 ROOMED BRICK House, with all conveniences; central and low rent. Apply 224 Simcoe street. Phone 697. 3d142

Summer Cottages to Rent

TO RENT — COTTAGE AT CHEmong for the season or month. — Apply 512 W...ler street. 3d140 2163

TO RENT — SUMMER COTTAGE at Chemong. Apply Mrs. Sherwood, 294 Rubidge street. Phone 1932W. 3d140 2161

TO RENT FOR JULY AND AUgust, furnished cottage at Chemong; 3 bedrooms, kitchen, sitting room, screened in dining room; $60 a month, or $110 fo... 2 months. Telehone No. 7. 3d140 2155

A SNAP — THE COOKSON COTtage, Burleigh Falls. Apply A. E. Clayton, 133 Perth avenue, Toronto Junction, 7178W. 3d141 2578

SITUATIONS WANTED

W...NTED — POSITI... AS A housekeeper; apply at Examiner for address. 3d140 2160

FOR SALE

FOR SALE — GOOD ICE CREAM stand, at once. Apply 253 Park street. 66d143 2162

FOR SALE CHEAP — 150 CHICKens, 1 and 2 months old. Mrs. Thorpe, Rose avenue, off Monaghan Road south. 3d142 2199

DEW WORMS FOR SALE — Phone 1763J. 3d142 2197

FOR SALE — A DOUBLE BED springs and mattress, in good condition. Apply Examiner for address. 3d142 2209

FOR SALE — COOK STOVE, GAS stove, dining room suite and Congoleum rug; bed co...plete, kitchen table and chairs. Apply 166 Stewart. 3d142 2210

FOR SALE—A BOY'S BICYCLE— 18 inch reach; practically new; cheap. Apply ... Chambers street. 3d142 2217

FOR SALE — DINING ROOM suite, Gurney-Oxford cook stove, 4 Congoleum rugs, 2 beds and kitchen furniture. Apply Examiner for address. 3d142 2198

FOR SALE — 21 FOOT LAUNCH 5 H.P. twin cylinder engine, good general condition. Apply 383 Water Street. Phone 1261 or 1184J. 3d141 2586

FOR SALE — PIANO, NEARLY new. Apply 483 Albert Street. 3d140 2156

FOR SALE—PERSIAN KITTENS Apply 231 George street. 3d141 2180

FOR SALE—HEINTZMAN PIANO (Weber) almost new. Apply Examiner for address. 3d141 2177

FOR SALE — A GOOD SINGLE set of second hand express harness Apply at Gunsolus' Harness Shop, 176 Hunter s...eet 2d140 2154

FOR SALE — OIL STOVE, IN good condition, 4 rings and oven for quick sale, $10.00. Apply 29 Lafayette avenue. 3d140 2165

FOR SALE—6 ROOMED HOUSE, good locality; very central. Apply 318 King street, or phone 1490W. 3d140 2151

FOR SALE — REFRIGERATOR, medium size, antique walnut couch, newly upholstered, Axminster Rug, new; wash stand. 717 George St. 3d142 2215

FOR SALE — BOY'S PICTURE Magic lantern, and wagon Apply 259 Perry street. 3d140 2141

FOR SALE — NEW MATTRESS, 3 feet wide; never used; also child's white enamelled cot, complete, and sulky. Apply 72 Victoria avenue. 3d140 2148

FOR SALE — TENT 10 x 15 FEET with 5 inch wall; cheap. Apply 215 Princess street, or phone 786W. 3d141 2178

FOR SALE — 1 AXMINSTER rug, green, size 11 x 14; one gas stove, 3 burners, jet, with oven. Apply 452 Elm street, Park and Elm streets. 3d140 2166

FOR SALE—DRY MIXED WOOD $4.50 truck load, cut 12 inches; dry mixed slabs, $4.50 truck load, cut 12 inches. Phone 393. J. F. Gray. 66d142 2121

MILLINTERIA BULLETIN — ½ Price Sale for two days only, Saturday and Monday, of all dress and sport hats in stock. Millinteria, formerly American Hat Store. d35

TYPEWRITERS ALL STANdard machines repaired, overhauled Quality ribbons and carbon paper Allan Stabler, phone 1935J. 26d144 2182

GOOD DRY HEMLOCK SLABS. —1 load 12 inch, $4.75; ½ cord 4 feet, $4.00. Why not put a cord or two of this wood away for the fall. H. H. Dinsdale, Phone 153 Charlotte Street. 26d154 2420

DUFFUS MOTOR SALES

USED CARS AND EXCHANGE

This is the right time to buy from us. We have a big line of used cars, practically all models. A number of other makes besides Fords

Terms cash or on deferred payment plan to responsible parties One-third cash and balance spread over twelve months if necessary

It will pay you to investigate. Our plan is your safeguard

Many of these cars will be sold with a privilege of returning them to us within a certain length of time after you purchase them, and the purchase price of the same will be allowed on any new or used car in stock.

BOARDERS WANTED

WANTED — 2 BOARDERS. Apply 558 Chamberlen street. 6d140 2074

WANTED — 2 BOARDERS. Apply 558 Chamberlain street. 3d143 2195

BABY CARRIAGES, Etc.

WHITE WICKER BABY CARriage for sale; in good condition. Apply 533 Chamberlain street. 3d142 2201

FOR SALE—BABY CARRIAGE cheap. Apply 30 George street. 3d-142-2193

HELP WANTED--Female

WANTED — KITCHEN WOMAN. Apply Examiner for address. 3d142 2213

SMART YOUNG LADY WANTED with some experience; willing to pay good wages to the right party. Apply H. Abramson . 3d141 2192

WANTED — GIRL ROOMER OR boarder. Phone 1167F. 3d140 2169

WANTED — WOMAN FOR GENeral work at summer resort. Enquire at 179 Murray street. 3d140 2145

WANTED — HOUSE MAID TO go to Stoney Lake. Apply 484 Weller street. 3d140 2167

WANTED — A WOMAN TO DO housework; one who can sleep at home. Apply 384½ Water street. 3d142 2208

WANTED AT ONCE A GOOD maid, also a cook for July and August, for the Y.W.C.A. Apply Supt. 3d142 2599

WANTED — A STENOGRAPHER with insurance experience preferred; state experience and salary expected. Apply Box 2202 Examiner. 3d142 2202

HELP WANTED—Male

WANTED — SEVERA... FIRST-class carpenters. Apply Thomas C. Ephgrave, general contractor, 250 McDonnel Street 3d140 2571

WANTED — BOY FOR SUMMER Resort must be a good willing worker. Apply Alex. Lowe, Glenwood, Stoney Lake. 2d140 2146

WANTED — SALESMEN WITH experience dealing with farmers' proposition that will make man with car or vehicle $50.00 per week. See Mr. Losie at the White House, Peterboro, to-day. 2d140 2557

MAKE MONEY AT HOME — $15 to $60 paid weekly for your spare time writing showcards for us. No canvassing. We instruct and supply you with work. West-Angus Showcard Service, 29 Colborne Bldg., Toronto. dtf-730

FOR SALE—GOOD HOLSTEIN cow, just freshened and heifer calf. Apply Lewis Whitfield, R. R. No. 5, Peterboro. 3d141 2186

FOR SALE — PIG DUE TO freshen August 5th. Apply Ross Larmer, R. R. No. 7, Peterboro. 3d141 2190

FOR SALE— PRIVATE SALE OF contents of 6 roomed house, at 487 Parnell street; also ho... for sale. 3d141 2191

YOUNG MAN WANTED—HANDY boy of 15, used to boats, who would make himself useful at summer cottage or camp; small remuneration. Box 2159 Examiner. 2d141 2159

LOST

LOST — ON SATURDAY AFTERnoon, black onyx ring set with pearl, on George street between Dalhousie and Lansdowne street. Finder please leave at the Examiner. 2d134 2140

LOST — A SMALL PARCEL OF army clothes between the armouries and the Exhibition grounds. Finder leave at the Examiner. 1d140 2200

EXPLORERS

(Continued from Page 1)

just before the intense heat compelled cessation of our work, Mackay found walls of plano-convex bricks, a sure indication of the oldest Sumerian period.

"Masons of the earliest period, down to about 2900 B.C., invariably laid their walls with so-called plano-convex bricks. These are of much smaller size than the standard square bricks of the later periods, and are not made in moulds, but fashioned by hand on a flat surface, the top being left convex, and they consequently have the appearance of a small loaf of bread. Each bears two finger or thumb marks of the mason.

"Near these older walls incised pottery, filled with white designs, began to appear. This method of decorating pottery by incrustation seems to have been a Sumerian invention, and provided a substitute for painted designs. Consequently, painted decorations are almost unknown in Sumerian and Babylonian pottery, and, in fact, even here this industry flourished only in the Sumerian period.

"The most interesting and revolutionary discoveries were made when Mackay uncovered the south-east and north-east sides of the stage tower. Not only are the fronts of the stages built with deep and well-made recesses, but the first stage, which rests on the Temenos platform, has rows of chambers connected by a corridor, and beneath the pavements of some of these chambers inscribed tablets were found.

"Far-famed Abode of Admiration."

"A lofty tower which stood on the western side of the temple area was known as Uniríkidurmah, 'far-famed abode of admiration,' and is apparently one of the best preserved stage towers of ancient Babylonia. The earliest temples did not possess these huge pyramids and the reasons for their introduction into sacred architecture by the Sumerians shortly before 3000 B.C. are known.

"The original height of the tower at Kish cannot have been less than 180 feet, and its four sides measured more than 200 feet. This is the first discovery of a series of chambers in a stage tower. Only two sides facing the temple court have been uncovered.

"It is not likely that chambers and corridors extend around the entire base. Evidence was found on every hand that Kish suffered terrible destruction in the late period of the Persian and Parthian invaders. Chambers were found denuded and every trace of furniture which might have given an indication of their purpose his disappeared. They were probably lodgings for priests who served in the great Temple of Ilbaba and the war goddess Innini. She is frequently mentioned in recovered inscriptions and a fine representation of her on pottery placque has been found.

"The season's work ceases just at the beginning of the most interesting stage. The importance of Kish consists in records of the old period of Mesilim and the Third Dynasty of Kish in the thirty-seventh century B.C., who inaugurated a great period of Sumerian and Semitic civilisation, an age of perfection of writing and of fine art.

"Beneath the ruins of the still larger and apparently more ancient mound at Ingharra, two miles east of Oheimer, lie supposedly the palaces of the early Kings of Kish who ruled all of Sumer and Accad at various periods from 5000 B.C. to the rise of the Emperor Sargon, 2872 B.C., who is said to have been a priest at Kish.

"Excavations in Ingharra will begin next season in connection with those now in progress at Oheimer."

BOARD WANTED

GENTLEMAN REQUIRES GOOD comfortable room with breakfast; terms to Box 2206 Examiner office. 2d141 2206

WORK WANTED

WORK WANTED — GOOD WOman wants work by the day. Phone 1497J. 3d141 2176

WORK WANTED — THIS IS the right man for sewer repairs, if your sewers are blocked, or digging trench right into the house. N. Delpellars, 78 Park St. south, or phone 763W. 6d141 2086

NOTICE

NOTICE—CHIMNEYS AND FURaces cleaned. Phone 1851W.

NOTICE — CHIMNEYS CLEANed and roofs repaired and painted. Phone 1851W. 26d15 1818

NOTICE — HENRY BROS., CARpenters and builders. Estimates given on new and repair work. Hardwood flooring a specialty. Phones 1024 or 2009W, 14 Murray street. 78d175 1909

F. BARRETT — CONTRACTOR and builder, alterations and repairs —hardwood floors. 72 Benson avenue. Phone 1764J 26d712 554

NOTICE — HOUSE CLEANING NOW MOTHER WHAT ABOUT cleaning the windows. Don't worry about those W. Foster, City Window Cleaner, will look after that also the storm windows. 'Phone 1363W. —W. Foster, City Window Cleaner. 78d 165 1644

HOUSES, REAL ESTATE

FOR SALE — WEST PART LOT 116, with or without timber, also broken lot 117, good water front, Harvey. G. Galvin, 324 Charlotte Street. 52d159 1280

$1200 BUYS WEST SIDE COTtage, $200 down and balance like rent. Apply 344 King street. 3d12 14 16 2170

FOR SALE — NEW HOUSE, No. 313 Elias Avenue. Terms reasonable Price right. Apply 307 Pearl avenue. Phone 1938W. 6d143 2142

FOR SALE — 6 ROOMED FRAME house, 2 piece bath and lights; good location; terms reasonable.—Number 461 Murray street. 6d140 2078

FOR SALE — NEW HOUSE west end, desirably situated, modern in every respect, hot water heating, oak floors throughout; built-in refrigerator; easy terms. Apply 437 George street. dtf

For Sale

$2500 buys New Frame Dwelling at South end; 7 rooms; light and water; good sized lot. Will trade for house in centre of the city.

$3,300.00 buys Brick Dwelling on George Street, north of London; conveniences; good terms.

$3,700.00 buys Nice Brick House, all conveniences, hot water and gas, garage, good location; might exchange.

$4,200.00 buys Dwelling on Bolivar Street, White Brick, 8 Rooms, all conveniences, new furnace.

All kinds of Insurance, representing 25 First-class Companies. Give us a trial.

H.P.LINDSAY AGENCY CO.
392 WATER ST.

TWO-MINUTE TOURS

(By United Press)

They are growing lemons in New Zealand.

Oh, yes, New Zealand is near the South Pole, and everybody hereabouts thinks of it as a cold place. But its climate really is more like that of Italy than any other place.

These New Zealand lemons have recently reached the Canadian market. The citrus fruit industry there is comparatively new. Along about 1916 some enterprising Englishmen, visiting New Zealand, were struck with the possibilities of its climate, which they found much like that of the Riviera.

"The lemon industry has gained rapidly since that time," says the National Geographic Society, and latest reports show that one New Zealand firm alone has handled 11,000 cases of lemons this year.

New Zealand is the nearest of the British Dominions to the South Pole. The distance separating the northernmost mainland point of Great Britain from the North Pole is, however, 800 miles less than the distance between New Zealand's southernmost point and the South Pole."

BATHING SUITS.

Bathing suits of bright ginghams in large or small checks have bloomers and collars of a plain color.

PERSONAL

HANDSOME LADY OF MEANS; would marry, if suited. Write, Violet, Box 787, Dennison, Ohio. 26dTh 2049

AUTOS FOR SALE

CAR FOR SALE — OVERLAND car in good order, always been well taken care of; all good tires, like new; sell for $300 half cash, or $275 cash. Apply for a try out to 575 Weller street or phone 874 evenings. tf

SEE THE NEW OVERLAND 4— —The best buy on the market. Price $775 Peterboro. Local Agent, J. P. Pulkinghorn, 182 Hunter street. Phone 278W. 6d9 12 14 16 19 21 23

JUNK! JUNK!

Save your old rags, rubbers, papers, books and magazines, stoves, metals and all other kinds of scrap for us. We pay highest prices and give prompt attention to all orders. Phone us when you are ready and we will call.
A LOW & CO.
264 Simcoe Street
Phone 697 N. and H. 1027

FOR SALE

9-Room Brick House, central; make good Rooming House or Duplex. Take Small House as part, balance easy.

7-Room Brick, all modern, two mantels, sun-room, water heating. West side $4,500.00

6-Room Brick, new, West side, all modern. Take good Lot as part, balance arranged.

7-Room Brick, all modern, North, near George; good buy, $4,300.00

New Summer Cottage, down the River, well furnished, canoe, large screened-in verandah, nice situation, bargain; $600.00 takes this.

100 Acres, all cleared and seeded; Frame House, barn, good grain and pasture, watered by lake front. Take House in city. Price $2,500.

Many other Farms, Houses, Lots, Market Gardens, all parts, for Sale and Exchange.

P. E. RUTHERFORD AGENCY
282 George Street
Phone 142j Residence 646w

7-Roomed Brick House, steam heating, close to George Would exchange on Building Lot.

7-Roomed Bungalow, all modern, hardwood floors. French doors and windows, laundry equipments.

6-Roomed Cottage, $2,200.00; good lot.

125 Acres, on the shore of Lake Ontario, choicest of land, Two good Houses with bathroom, barn 30 x 110, abundance of fruit trees; ideal situation. Would exchange on City Property $11,500.00

7-Roomed House, Red Brick, all modern except furnace, on King Street $3,500.00

Free Home to Respectable Couple, for company for Aged Lady.

J. CHAMBERS
J. A. JEFFRIES, Asst.
354 WATER STREET.
Phone 1719J. Residence 1594W.

FOR THIS YEAR'S HOLIDAY NEW BUNGALOW CAMPS IN ONTARIO

Three highly delightful outdoor districts of Ontario, offering excellent fishing and a variety of other recreational advantages, will be rendered more attractive than ever this summer to holiday-seekers by the erection of a comfortable Bungalow Camb at each of these places—'Devil's Gap Camp,' Lake of the Woods, near Kenora; 'Nipigon River Camp', 65 miles east of Port Arthur; 'French River Camp,' 45 miles south of Sudbury.

These camps are of rustic frame type, with cosy bungalows, double and single) central clubhouse, etc. Good water supply and good food. Magnificent fishing—trout at Nipigon, bass and lunge at French River bass at Lake of the Woods. Plenty of guides and canoes available.

Rates $5.00 per day $30.00 per week, American plan. Camps are especially attractive to families. Opening July 1st. Attractive folder on these camps together with full information, fares, etc., may be secured from any Agent of the Canadian Pacific Railway. 11-14-16

CHINA PAINTING
Mrs. Langley McCarthy Teaches Biscoffs' New and Beautiful Work in CHINA PAINTING

EDWIN ELCOME
TAXIDERMIST
602 Harvey St. Peterborough, Ont.
HEADS, BIRDS, FISH, ETC.
Mounted Artistically and Permanently.
No other birds than Blue Jays, Owls, Hawks, Crows, can be mounted at this season, unless they are accompanied by the numbers of the permit, or an affidavit made out before a Justice of the Peace, stating the nature of the accident which killed them.

It Pays to Advertise.

GOOD INVESTMENTS

Modern Brick, hot water heating, for $3,700.00

Partly Modern Brick, electricity, county tax $2,600.00

Frame two-piece bath to be sold quick $2,500.00

Modern Brick, furnace. Take lot part $3,200.00

Seven-Roomed Frame, electric light, for $1,300.00

Modern Brick, hardwood floors, west, rent at $38.00

Central Apartment cheap. Will take small house as part; mortgage balance.

100 Acres of First-Class City Loam Soil, about 90 acres workable, balance bush; extra good house and barn. Situated in township of Smith, four miles from Peterborough, near school and church.

H. J. McCANNAN
Walter Nugent, Assistant.
140 Simcoe Street. 'Phones 46J—772

FOR SALE

New Brick Bungalow, 6 Rooms, modern, large lot, good location. Price $4,000.00

New Brick Bungalow, 6 Rooms, modern, hardwood floors, large lot, situated in the West-end; $1,600.00 cash. Price $5,000.00

Brick House, 7 Rooms, modern, large lot, situated central, good terms. Price $4,000.00

Brick House, 7 Rooms, modern, large lot, centrally located on Stewart Street, north of Hunter Street. Price $5,500.00

Brick House, 7 Rooms, modern except furnace, large lot, 80 x 140 feet, situated in East City; $1,550 cash. Price $3,200.00

Brick House 7 Rooms, modern except furnace, large lot, centrally situated Price $3,500.00

New Cottage at Chemong Park, 7 Rooms, furnished, lot 75 feet frontage on Lake shore.

For further particulars and inspection, apply

J. T. O'Connell & Co.
136 HUNTER ST. W., CITY
Phones—Office 376, Residence 1359

NOTICE OF REGISTRATION OF BY-LAW.

NOTICE IS HEREBY GIVEN, That a By-law was passed by the Council of the City of Peterborough on the 7th Day of May, 1923, providing for the Issue of Debentures to the amount of $25,000, for the purpose of Paying for Land and the Construction and Equipment of Buildings thereon for the use of the Peterborough Utilities Commission, and that such By-law was registered in the Registry Office of the County of Peterborough on the 8th Day of May, 1923. Any motion to quash or set aside the same or any part thereof must be made within Three Months after the first publication of this Notice, and cannot be made thereafter.

Dated the 31st Day of May, 1923.
S. R. ARMSTRONG,
3d-31-7-14 Clerk.

COAL! COAL!!
Order your coal now and take advantage of the lowest price that will prevail this season. Put your coal troubles up to us and we will look after them for you.
Apartment to let, low rent & central.
A. LOW & CO.
264 Simcoe Street.
Phone 697 N. and H. 1027

LOTS FOR SALE

BUILD NOW work in evenings and holidays—your own home—McDonnel Street, West of Park; car line, Jackson Park, Mount St Joseph Grounds, elevation but a few feet less than Armour's Hill. Pure air, water and sewerage. Reasonable restrictions, $400.00, $10.00 down and $5.00 per month. Interest 6%.
Mechanics, Railway men and others.
Apply N. C HATTON,
397½ George street.
Telephone No 63; evenings 127.
26d 154

Renew Your Subscription.

DAVIS-THOMPSON COMPANY, LIMITED
Insurance and General Agency
433 GEORGE ST. PHONE 40

4% INTEREST, Compounded Half-Yearly, Paid on Deposits.

One Dollar opens an Account. Special facilities afforded Depositors for the convenient transaction of their business, and accounts are subject to cheque withdrawal.

For sums of $100 and upwards this Company's Debentures are issued in terms of one to five years,
Bearing INTEREST Half-Yearly at **5%**

TORONTO SAVINGS & LOAN CO.
435-437 George Street
PETERBOROUGH

MAIL EDITION

The Evening Examiner

"The store that is too small to advertise is too small to produce a living for a healthy man or woman."

PRICE THREE CENTS — PETERBOROUGH, THURSDAY, JUNE 14, 1923 — PRICE THREE CENTS

U.S. IS NOW WILLING TO COMPROMISE PRESENT PROHIBITION STATUTES

Proposal to Allow Ships Liquor to Come in Under Seal If Right of Search Is Extended to Twelve Miles

DIFFICULT POINTS.

WASHINGTON, June 14.—(Canadian Press.)— Modification of the effect of prohibition enforcement regulations as they apply to sealed liquors in transit through United States' territory or in ships' stores, has been offered to various maritime powers by the State Department as a solution for present inconveniences occasioned foreign shipping.

The project, it was learned yesterday on good authority, contemplates exercise of the treaty making power to amend existing statutes, which means that Senate ratification would have to be obtained to make the modification effective.

The offer also is contingent upon a reciprocal agreement in treaty form by the powers involved, which would give the United States the right of search up to twelve miles off shore in carrying on the war against rum smugglers operating under foreign flags.

The United States' proposal is the outgrowth of prolonged study of the involved legal and international situation that has arisen both from the rum smuggling operations and from the recent decision of the Supreme Court upon which the present rigid Treasury regulations excluding all beverage liquors from United States' territorial jurisdiction are based. It was presented in answer to numerous complaints made by the maritime governments against inconveniences to their shipping resulting from the regulations. It also follows the refusal of Great Britain last year to agree to a treaty permitting the same extension of the right of search against smugglers which is now proposed, coupled with the offered modification of ship liquor and liquor in transit rules.

Comment on the new United States' proposal was withheld in diplomatic circles.

The United States' proposal does not contemplate any action to alleviate the ship liquor situation prior to ratification of the treaties by both parties. It therefore offers no method of overcoming the obstacles to international commerce imposed by the Treasury regulations for several months at least, as the Senate will not reconvene before December unless called in special session.

Governments have been approached by the United States' State Department with a compromise offer permitting the ingress of liquor under seal into United States ports, provided an agreement is reached to extend the limit of territorial waters from three miles, the present mark, to twelve miles.

While it is too early to forecast the British attitude toward the proposal, it may be said that the government is not averse to submitting the whole question of terrtiorial waters to an international conference. Foreign Secretary Curzon has already made such a suggestion to Russia in connection with the dispute over the Murmansk fisheries.

The British Government is anxious to accommodate the United States' views and secure a satisfactory solution for the British shipping interests, but difficulties are foreseen in adopting the Washington suggestion in its entirety, as extension of the three mile limit would introduce complications concerning estuaries and other difficult points.

In any case, no reply will be made to Washington pending careful study of the situation by the British experts. However, it may be said that the Government is prepared to bargain with the United States if any method can be found of overcoming the rigidity of the Supreme Court ruling.

LONDON, June 14.— (Canadian Press.) — The British and other

A NEW HEAD OF LINDSAY POLICE

Night Constable W. G. Umphrey is Appointed Chief.

LINDSAY, June 14.—The police department was re-organized when W. G. Umphrey, who has been night constable for a year was appointed Police Chief at a salary of $1,200. Fred Reeves, of Lindsay, was appointed night constable at a salary of $1,000. Amon gthe applications were those of John Creighton, W. H. Forth and John Stott of Peterboro.

Lady Astor Wanted to Forget the Rules.

LONDON, June 14. — (Canadian Press Cable) —Lady Astor who was called to order by the Speaker for conversing loudly during the commons debate on Friday last was the central figure in another scene in the house yesterday. When she infringed on the rules by reading a supplementary question the labor members loudly protested. She presisted but the purport was complete ly lost in the storm of protests.

Looking defiantly at her interrupters Lady Astor cried with some heat "I will let you have it." The speaker quietly reminded her of the rules whereupon she observed: "There's are some things I don't want to remember."

Court in Mourning For Princess Christian.

LONDON, June 14.— (Canadian Press.) — Mourning for Princess Christian was in evidence at the third court of the season held in Buckingham Palace last night. Queen Mary and the ladies of the royal household wore black gowns and the men a band of crepe on the left arm. In accordance with the wish of King George, however, the women guests wore the usual court attire and the spectacle was quite a brilliant one. Those in the royal circle last night included the Infanta Fulalie, of Spain.

NOMINATIONS FILED

PORT ARTHUR, Ont., June 14.—Nomination papers have already been filed with and accepted by the returning officer from James South ern, Labor-U.F.O.; Harry Bryan, Workers' Pyrat; E. J. Blaquier, Independent. To come are F. H. Keefer Conservative and A. J. McComber, Liberal.

DISCLOSURE OF BUCKET SHOPS NOW PENDING

Two Men Pleaded Guilty and Are Expected to Expose Huge Bucket Shop "Ring."

TO WIN CLEMENCY.

NEW YORK, June 14.— (Canadian Press.)—Possibility of important disclosures concerning the operation of bucket shops in the Wall Street district loomed as imminent yesterday.

Edward M. Fuller and William Frank McGee, partners in the most spectacular bucket shop failure of recent years, went before General Sessions Judge Mott yesterday morning and pleaded guilty of bucketing. Yesterday afternoon, Fuller was taken under guard to the offices of Harold Coffin, Referee in Bankruptcy, for further examination concerning the affairs of his house.

He pleaded for and obtained an adjournment until to-day, however, at which time he said he might be able to give "valuable information not only concerning the assets of E. M. Fuller and Company, but with reference to various persons who might be responsible for the obligations of Fuller and Company.

This was taken in some quarters as an indication that he might reveal connections of the Fuller firm with a huge bucket shop "ring" existence of which has been a matter of gossip in Wall Street for months.

How far Fuller would go in an attempt to win clemency from the court when he comes up for sentence, however, was problematical. His partner, McGee, in announcing their decision to plead guilty, said yesterday morning that they had decided on that course to "save innocent friends from further embarrassment." Fuller, while he did not contradict McGee's statement, made no such statement himself.

Judge Mott let it be known shortly after Fullers' and McGee's plea had been entered, that he had not made up his mind what punishment should be meted out. The maximum he could impose is five years.

AT LAKEFIELD AND DISTRICT

Excursion May Be Postponed on Account of High Water — Personal Mention.

LAKEFIELD, June 14.—Bishop Reeve confirmed a class of four girls and nine boys in St. John's church on Monday night, presented by the rector, Rev. C. Grant King. The Bishop gave an inspiring address, ending with a fervent appeal for young men to give their lives to the church and her service.

Vestry Meeting.

At an adjourned vestry meeting held on Sunday evening after church, T. W. B. Marling was elected people's warden to succeed G.W.H. Pattrick, who has moved from the village.

J. F. Lillicrap the rector's warden stated that the financial condition was fairly good and had improved very much in the past months. The amount of the debt is reduced considerably and in no way can be considerably more than is necessary. A small debt is said to be good for a church, it provides an incentive to activity.

Decoration Day.

The annual decoration day will be held on Sunday next, June 17th, when the custom of decorating the graves of departed brethren both in Hillside and Lakefielr cemeteries will be followed. The Salvation Army band of Peterboro will furnish music. The I.O.O.F. have followed this custom for years and in a simple reverent way remembered their departed members.

Excursion Postponed.

The annual union excursion of the Baptist, Methodist and Presbyterian Sunday schools announced for Saturday next may have to be postponed owing to the very high waters An announcement will be made later.

Personals.

W. J. Craig, who has been an assistant master in the Continuation school, left on Monday for his home in Moira, where he will spend his vacation.

Major T. D. Johnston of Otonabee called on some of his numerous friends in the village on Monday. Major Johnston expects to hold a meeting here in the near future.

Miss Mackenzie of Toronto is the guest of Mr. and Mrs. E. M. Grier.

Miss Freda McIlmoyl, of Nicholls Hospital, Peterboro, is visiting her home in the village.

Miss Corkery left on Tuesday for Peterboro where she will spend the summer vacation.

Dr. J. C. Smith is receiving the congratulations of his friends on his appointment as county coroner.

FARM WOMAN KILLED.

SMITHS FALLS, Ont., June 14.—(Canadian Press.) — Mrs. William James, 53, was killed on her farm near here yesterday afternoon when a team of horses she was driving bolted and threw her from the wagon.

Peace is Planned For France and Germany

PARIS, June 14.— (Canadian Press.)—An armistice, or suspension of hostilities between France and Germany in the Ruhr was mentioned quite freely in Berlin recently says the semi-official Temps yesterday, and it adds:

"The idea has appeared interesting to some of our British friends who seem desirous that the British Government act as mediator to facilitate an armistice. It is true that the recent oratorical journey of Chancellor Cuno to Munster and Karlsruhe does not exactly indicate a wash to put an end to resistance. However, as the 'armistice' is being mentioned the French are not the ones to refuse to listen.

"France feels strong enough to afford to be moderate."

INDIANS RESENT ACTION OF COURT

Several Bands in Council at Chemong Express Bitter Sentiments.

LINDSAY, June 14.—The Indian Council house at Chemong, Peterborough County was Tuesday the rendezvous of the different bands of the Indians along the Trent Waterway Chief Dan Whetung of the Chemong Lake Indians presided and some rather bitter sentiments were expresesd by some of the speakerr. It would appear that a few weeks ago the Police Magistrate at Lindsay had tried a case in which a party of white men, during the muskrat season, had a shot at a party of Indians at or near one of the marshes and in the fusilade two of the Indians had been wounded. The magistrate had fined one of the white men $20.00 and costs. This punishment the Indians did not think, was commensurate with the offence. One of the speakers at the meeting seemed to voice the opinion of those present when he said that "you can shoot an Indian for just what it would cost you to break one or two muskrat houses."

Beside, this, a number of the Indians claimed that according to the ancient treaties made between the British Government and the Indians in consideration of forfetiting their lands, the Indians were to be confirmed in their ancient rights of fishing and hunting. These rights, the Indians claimed, were now being over-ridden by the Ontario fish and game laws.

A resolution was unanimously carried to send a deputation to Ottawa to take the matter up with the Minister having jurisdiction over these branches. Chief Dan Whetung of Mud Lake, Chief Marsden of the Scugog Indians, and Chief Paudash of the Rice Lake Indians, together with the solicitor for the Indians, I. E. Weldon of Lindsay, and G. N. Gordon. Deputy Speaker of the House of Commons were asked to arrange for the deputation to go to Ottawa to interview the Minsters.

Bulgaria Will Not Have Military Rule.

LONDON, June 14.— (Canadian Press.)— The Times correspondent, telegraphing from Sofia under yesterday's date, says that Premier Zankoff gave him emphatic assurances that he had not the slightest intention to allow the revolution to degenerate itno a military dictatorship. The military and bourgeoisie together had made a coup he said, but the bourgeoisie would govern the country.

It was too early to indicate the policy of the new cabinet toward the question of a Bulgarian outlet to the Aegean.

ELECTED PRESIDENT.

EDMONTON, June 14.— (Canadian Press.)—Dr. C. D. Parfitt, of Toronto, has been elected president of the Canadian Tuberculosis Association, in annual session here. The following comprise the Executive Council:

Dr. C. Leclerc, Quebec; Dr. A. H. Baker, Calgary; Dr. W. J. Dobbie, Toronto; Dr. J. H. Elliott, Toronto; Dr. J. R. Byers, Ste. Agathe, Que.; Dr. A. F. Miller, Kentville, N. S.; Dr. J. A. Baudoin, Montreal; Dr. D. A. Stewart, Ninette, Man.; Dr. C. H. Vrooman, Vancouver; Prof. J. G. Fitzgerald, Toronto.

RELIEF PARTY ARRIVES.

CHRISTIANI, June 14.— (Canadian Press.)— The steamer Flint, which has on board a party which will go to the relief of Captain Amundsen if Amundsen requires aid during his coming flight from Wainwright, Alaska, to Spitzbergen, has arrived at Seal Bay, Spitzbergen, and estamblished a flying base for the seaplanes carried on board.

COSTS OF UNION WILL BE BORNE BY ITS FRIENDS

Any Money Needed in the Future Will be Paid From a Special Fund Which is to Be Raised.

SMALL AMOUNT.

PORT ARTHUR Ont., June 14. — Canadian Press. — The Presbyterian General Assembly decided yesterday than in future any money which is needed for the expense of the meetings of the committee on Union will be raised from devoted friends of Union and that nothing will be taken from the ordinary funds of the church for this purpose.

The custom in the past has been to pay all the costs of the meeting of the assembly and the costs of the meeting of all committees appointed by the Assembly, including those of the committee on Union out of the general funds of the church.

It was anticipated that in the coming year many members of the church might decline to make contributions to the general work of the church, including Home and Foreign missions, on the ground that some small part of this money would be used to pay the expenses of the meetings of the new Union committee. It was therefore decided to create a special fund for this purpose.

The amount needed is very small. It was stated that since Church Union was first mooted in 1904 up to the present time the sum advanced for this purpose has been only $32,853 or about $1700 per annum. Rev. Dr. C. W. Gordon of Winnipeg opposed the creating of a new fund on the ground that the action of the church had been in perfect accordance with the rules and custom of the church. Moderator Grandier stated that the assembly in this matter was merely adopting a new method to meet a special need.

During the greater part of the day the assembly engaged in a discussion of the question of the theological colleges of the church, the debate being brought on by a recommendation that new professors be appointed for Robertson College in Edmonton, to Queen's Theological College in Kingston and to Knox College in Toronto.

The arguments used in opposing these appointments were that the church already had far too many Professors and Lecturers in the Colleges in proportion to the number of students, that in view of the deficit in the funds of the church amounting to about $350,00, no further obligations should be at present incurred, and that in view of approaching union the rearrangement which will follow the consummation of union, no action of this kind ought to be taken.

The assembly refused to approve of the appointment of Rev. C. A. Meyers of the church staff in Toronto to the position of Professor of Religious Education in Knox College although friends of the college had agreed to provide the salary for three years, and it refused to approve of the transfer of Rev. J. R. Watts from St. Paul's Church, Ottawa, to Queen's Theological College. The request that Dr. J. McCartney Wilson, be transferred from Knox Church in Calgary to Robertson College in Saskatoon, was granted, but the appointment was for a single year. It is however very improbable that any change in this matter will be made by the assembly of 1924.

In view of the condition of the finances of the church, the Assembly adopted a resolution proposed by Dr. J. M. Shaw of Halifax, Professor in Pine Hill College, and Rev. J. M. Robertson of Vancouver, that Ministers and elders convened at this assembly agreed to commit themselves to a great sacrificial effort as an example to the members and adherents of the church throughout the Dominion.

It was finally decided to opprove the transfer of Rev. J. R. Watts from St. Paul's church Ottawa, to Queen's Theological College. The request that Dr. J. McCartney Wilson be transferred from Knox in Calgary to Robertson College in Saskatoon, was granted, but the appointment is for single year.

It was agreed that during the year several of the home mission superintendents would be employed in promotion work, seeking to increase gifts of church for benevolent purposes, and that Missionaries at home on furlough from foreign lands should be used for same purpose.

ACQUITTED OF PERJURY

ST. CATHARINES, Ont, June 14.—(Canadian Press)—Constantine Moffs was late yesterday afternoon was acquitted by a jury in the county court of a charge of perjury arising out of a Fire Marshall's investigation of the burning of a house on Thorold Road, this city, which he had occupied. The investigation was held in St. Catharines and continued in Windsor.

Moffs immediately instituted an action against the Union and Rock Insurance Company to recovery $2,600 on building and $1,000 on contents.

BEADED FROCKS

Beaded frocks, which play in and out of the vogue, are now shown with pleated sections or panels or with wide hip sashes.

NEW REIGN OF TERROR STARTED BY GERMANS AGAINST OCCUPATION

Special Precautions Are Being Taken to Protect French Officers—Sabotage Continues on Railroads.

CURFEW LAWS.

DUESSELDORF, June 14.—(Canadian Press.)—Special precautions have been taken to protect French officers from night attacks.

A shot was fired Tuesday night through the window of a house at Recklinghausen, occupied by a French officer. The missile struck no one. Shots were also fired during the night at French soldiers at Wulfrath and Wanne.

The French have taken drastic measures to curb this wave of terrorism. Two of the principal police officials at Recklinghausen were arrested as hostages yesterday because of the killing of two French soldiers Monday night. The population is forbidden now to go upon the streets after nine o'clock at night in a score of cities in the Ruhr. In Recklinghausen, the houses must be closed and the lights put out by 8:00 p.m.

The prohibition upon movement of the population after the curfew hour in Recklinghausen resulted in a number of clashes between civilians and French patrols. Shots were fired in a number of cases. The Germans assert two German civilians were killed, but the French declare there was only one fatality.

A German arrested in Dortmund in connection with the killing of two French non-commissioned officers, was shot and killed when he tried to escape on his way to the patrol headquarters. He is said to have been one of the expelled Security Police, who had returned to the district.

Sabotage on the railroads is continuing. Two strips of main line track were destroyed Tuesday night near Bonn. A passenger train ran into one of these gaps in the line and part of the train was derailed.

Another German who was wounded when a French patrol fired into a crowd in Dortmund Sunday, died yesterday, making the total dead in the affray seven. One of those killed was a Swiss named Hans Schleh, who was visiting the Ruhr on business connected with his dye works, according to German sources.

German nationalists who, according to the French military authorities, have organized a reign of terror against the forces of occupation, have established headquarters in an old castle near an unnamed town in unoccupied territory east of Dortmund. From this point, French secret service agents report, they direct acts of sabotage against railroads and the telegraph lines and also night attacks upon the French soldiers.

These operations, it is asserted, are in the hands of a chief who is assisted by captains and lieutenants, who control their men in the field by means of secret telephones communicating with points in the occupied territory. It is alleged that the band has counterfeit French rubber stamps, which they use in signing passes for Germans who go to and from occupied territory, which is prohibited without the French stamp on passes.

ASK RECOGNITION OF BANTING'S WORK

Canadian Medical Association Sent Request to Federal Government — Convention in Montreal

MONTREAL, June 14.—(Canadian Press).—Recognition of the results of patience and perseverance and of faith that could not be shaken even by the skepticism of others of his profession came by yesterday when the executive council of the Canadian Medical Association in session here presented a resolution to the federal government calling attention to the work done by Dr. F. G. Banting of Toronto, discoverer of the use of insulin as a cure for diabetes, and recommending that the Canadian Government officially recognize his efforts as well as the discovery he had accomplished.

Dr. F. G. Banting discussed his remedy before the Canadian Medical Association Convention here yesterday afternoon. He stated that a diabetic patient, after two or three weeks spent in the hospital could be taught to cure himself, but his case must be thoroughly and accurately diagnosed beforehand.

Winnipeg's experience of encephalitis or sleeping-sickness was described by Dr. William Boyd of that city. He outlined a number of curious symtoms of the disease which has of late years, attacked the western province.

Other physicians to address the convention included Dr. B. L. Wyatt director of the Laurentide Health Service on "Industrial Medicine," Dr. K. A. MacKenzie, of Halifax, on a new drug "Quinidine" which corrects an irregular heart beat; and Dr. Duncan Graham of Toronto, on "pleural infections."

RUSSIA YIELDS IN MANY POINTS TO BRITISH NOTE

Final Note From British Government Was Delivered to Leonid Krassin Last Evening.

A COMPROMISE.

LONDON, June 14.— (Canadian Press.)—A brief note from the British Government delivered to Leonid Krassin, the Russian Soviet representative yesterday, brings to an end the long correspondence, beginning with Lord Curzon's ultimatum, and terminates the dispute between Great Britain and Russia which at one time seriously threatened a rupture of the trade agreement between the two countries.

That this has been avoided is considered largely due to M. Krassin's diplomatic tact. That the British Government now considers the incident closed is seen in the fact that it issued to parliament last night an official report of the whole correspondence, including yesterday's note.

Russia yielded on many points, including withdrawal of the offensive Weinstein notes, granting compensation to the seized trawlers in the Harding and Davison cases, and permitting fishing rights within the twelve mile limit. On the question of Soviet propaganda a compromise has been reached.

The wording of the note shows that Russia has agreed "in the normal course of diplomatic movements, "to transfer from Kabul, Afghanistan, to another post, its representative, Lieut. Raskolnikov, against whom, according to the note, "the main charges have been made," and to insure that M. Shamiatsky at Teheran shall observe the propaganda agreement in letter and spirit. The note gives the important undertaking that Great Britain and her dominions, colonies and protectorates, shall not assist in any hostile designs against the Soviet Government or the republics associated with it which may be entertained by Russian emigres.

RIGHT TO ORGANIZE.

OTTAWA, June 14.— (Canadian Press.)— There was a vote on the recognition of the right of bank clerks to organize in the banking and commerce committee of the House of Commons yesterday afternoon. The proposal to recognize this right specifically in the bank act was made by J. S. Woodsworth, Labor member for Centre Winnipeg. It was voted down by 21 to 13. Hon. W. S. Fielding, Minister of Finance voting in the minority.

Farms and City Property FOR SALE

Large Brick House, No. 640 Bethune Street, to be Sold at a sacrifice.
House and Large Lot in Chemong. Must be sold immediately.
100-Acre Farm in Asphodel, with first-class buildings.
200-Acre Farm in Cavan.
Dwelling-house and Six Acres of Land.
See My General Line of Agricultural Implements and Machinery.

R. C. HEARD

Agricultural Implements and Real Estate.
379 Water St. - 'Phone 1309

STOCKS AND BONDS

There is a great boom in the mining industry. I have had many years experience in practical mining, both in Cobalt and Porcupine, and have a wide connection there. I am therefore in a position to get early and reliable information in both camps. I have made a profit for every one of my clients up to date, and shall be pleased to advise any one interested. There will be a strong market this summer and now is the time to get in.

Accounts carried on reasonable margins

C. H. REID
Room 111 Barrie Bldg.

Cut-Rate Prices for Saturday

After-Shave. Regular 35c, for 20c
Best-Ever Tooth Paste, 25c, for 15c
Moth Bags, large size 15c
Cream Olive Soap (Soap Doll FREE) ..... 4 for 25c
60c Wyldwood Cream 35c
10c English Lavender Soap, clearing at ..... 8 for 25c
Tartradent Tooth Paste. Regular 50c, for 25c
Djer-Kiss Talcum. Regular 35c, for 24c
Hind's Honey and Almond Cream. Reg. 60c for 48c
Pond's Vanishing Cream. Reg. 50c, for 34c
Italian Balm. Regular 40c, for 33c
Pepsodent Tooth Paste. Regular 50c, for 35c
Colgate's Tooth Paste, 25c, for 22c
Cuticura Soap, 25c, for 18c
Hydrogen-Peroxide. Regular 25c, for 15c
Shaving Stick Refills, 25c, for 15c

MONCUR'S DRUG STORE 407 George St
Phone 81
Lowest Prices in the City on Patent Medicines

Opening Dance
at Reviera Pavilion
TRENT RIVER
Friday, June 15
IOLA ORCHESTRA IN ATTENDANCE

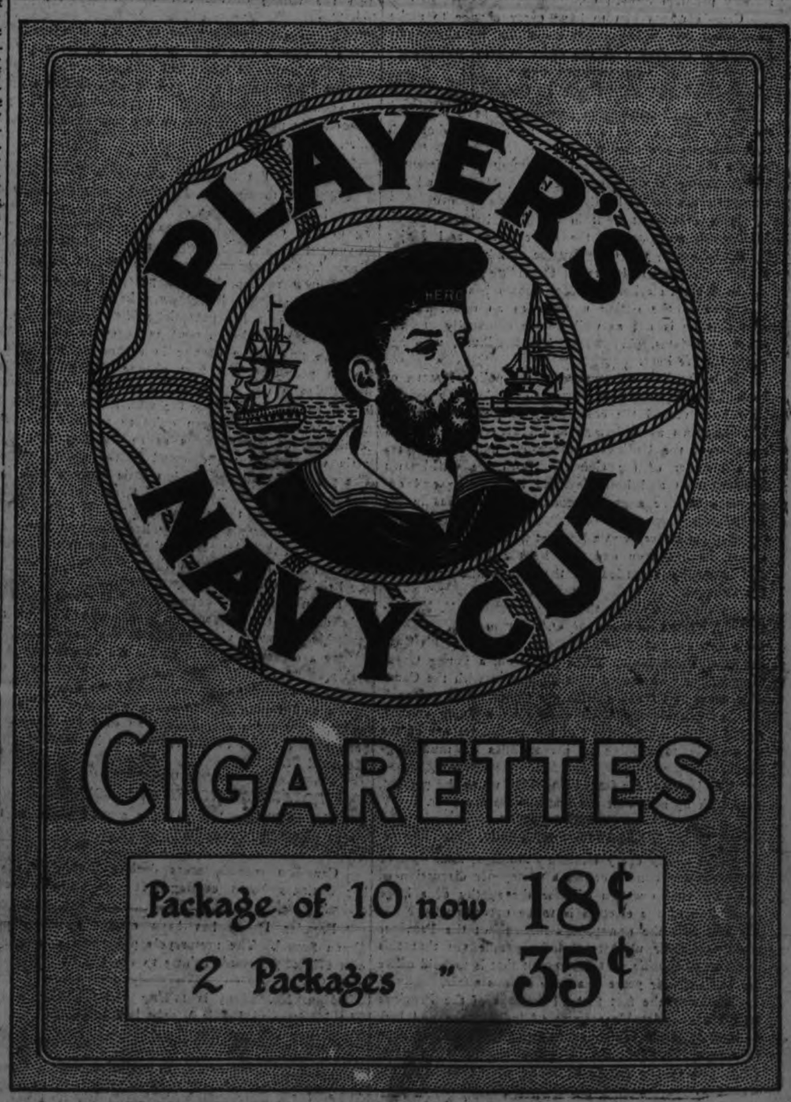

The Evening Examiner

PHONES—Editorial 1601. Business Office, 1600. Private Branch Exchange to all Departments.

The Examiner is a member of the Audit Bureau of Circulation.

The Daily Examiner, published every lawful evening. The Peterborough Examiner, Limited. Office, 419 George Street.

The Weekly Examiner, published Thursday morning. $6.00 per year, delivered in city; out of town subscribers, by mail, $4.80 per year; that of The Weekly Examiner is $1.50.

U. S. REPRESENTATIVES.

Special U. S. Representatives—W. H. Stockwell, 629 People's Gas Building, Chicago Ill.

New York—Chas. F. Miller, 225 Fifth Avenue.

Advertising Rates on application.

R. M. GLOVER, Managing Director.

THURSDAY, JUNE 14, 1923.

THE VALUE OF THE NEWSPAPER.

An incident happened at Hamilton last Sunday that illustrated effectively the most important position held by the daily newspapers in preventing the spread of foundationless stories and wild rumours of all kinds.

Some individual with a vivid imagination started a very circumstantial yarn afloat to the effect that the Prince of Wales had been thrown from his horse during a steeple chase and killed.

The rumor in a short time spread all over the city, and soon reached other centres.

With no issue of the newspapers, of course there was no opportunity to give a widespread denial of the story, many people thought it was authentic until the papers made their appearance on Monday.

The same thing happened frequently during the war.

Week-end stories of great victories or great disasters were a common feature—simply because with no paper available the people were ready to believe any rumour put into circulation.

If there were to be no newspapers issued for a week or two the air would be heavy with baseless reports of weird and wonderful happenings.

As one journal expresses it, the newspapers may give assistance at times to a few weird rumours, but when the newspapers are not present at the week-end and the dear general public take the rumour business into their own hands they surely make a real job of it.

NO POLITICAL INTERFERENCE.

The very fact that it is difficult for politicians to keep from discussing and criticizing the operations of the Canadian National Railways will cause the majority of Canadians to applaud the declaration of Sir Henry Thornton that he does not propose to allow any political interference to check the plans he is following.

The feeling of the people is that Sir Henry having been brought to Canada as an expert must be given a free hand in the administration of the National lines.

Operating a railway is a business proposition that should be left to those who know something about it, and the public will be behind Sir Henry Thornton in his blunt declaration that he does not propose to allow criticisms from political sharp-shooters to interfere with his work.

The head of the C. N. R. has been assigned the most difficult task of converting the Government railways from a debt-creating organization into a source of revenue to this country.

That is a man-sized job, and the man who is tackling it courageously should have a clear field.

The Examiner feels confident that it is interpreting correctly the sentiments of the masses of the people in the statement that Sir Henry Thornton should be unhampered in his work by politicians whose viewpoint is political advantage rather than a desire to see the railway problem cleared up.

Canada wants him to have every chance to make good—and that is impossible if political interference is allowed to monkey with the switches.

THE FIGHT IS ON.

The official nomination proceedings have produced no last-minute surprises so far as the Peterborough constituencies are concerned.

In the west riding the Government is represented by T. Tooms, the Liberals by J. W. Meyers and the Conservatives by W. H. Bradburn.

It is a straight fight in the East between E. N. McDonald, representing the Government, and Major T. D. Johnston, the Conservative standard-bearer, the Liberals having decided to let the riding go by default.

In West Peterborough Mr. Tooms has what prestige goes to the sitting member as an offset to the fact that he is not as well known personally as the other candidates, particularly Mr. Bradburn, who has spent his life here.

It is the first appearance in the political arena of both Liberal and Conservative candidates, although both have served the community in public capacities, Mr. Bradburn as Alderman and Mayor and now as a member of the Utilities Commission, and Mr. Meyers as a member of the Council. Both are well-known business men and both qualified by training and experience to give a good account of themselves in the Legislature.

Although there was a hitch at first over Mr. Tooms' status, he has been endorsed by the Premier himself and must be regarded as the representative of the Government.

In the East riding the sitting member, E. N. McDonald, elected on the U. F. O. ticket in 1919, is asking for a new term on his own record, and that of his Government, while Major T. D. Johnston, a young Otonabee farmer who served with distinction with the Canadian corps in France, carries the Conservative colors.

In both ridings there should be a lively contest, and a clean one, for none of the candidates are of the type likely to indulge in personalities or mud-slinging.

The interest, far from being keen up to the present, may pick up now that the nominations are over.

EDUCATION NEEDED.

With nearly every election nowadays, municipal or Parliamentary comes, comes a newspaper discussion of the very vital question of how the apathy of a large proportion of the electors is to be overcome.

Just now the newspapers throughout the Province are doing their utmost to make people see that this question of choosing a Government that is to hold office for at least four years is a very serious affair.

Probably the fact that all sections of the Province report a considerable amount of indifference and lack of interest in the campaign, this presaging a light vote, is responsible for an even more general than usual discussion of the failure of many people to use their franchise.

One newspaper suggests that voters who neglect to use their ballot should be fined.

The Examiner doubts very much, however, if compulsion will solve the problem.

Constant hammering home of the fact that the man who fails to vote is a very poor type of citizen might prove much more useful.

Possibly, too, the political organizations could get some concrete results if they showed more activity between campaigns and devoted some time to this question of educating the voters along the line of their responsibility as citizens.

As it is now, the political bodies remain dormant from one campaign until the next, and the result is that in every election they run squarely into the same old condition—a large section of the people does not seem to care a button which party is in power or what kind of a Government is chosen.

A consistent policy of education in civics and citizenship seems to be about what Ontario needs the most.

BARGAINING WITH THE HIRED MAN.

The Advertiser has several complaints from farmers in this district, two of the latest being from Oxford County and from a farmer in Dorchester, in Middlesex County, says the London Advertiser. The trouble is that in both instances these farmers have been left in the lurch by their hired men, who have picked up and gone to the city when they found is possible to get work there.

The Advertiser took occasion to make some inquiries about this matter, and one farmer in London Township north of the city explained that he used the system the Dorchester man had not been able to make go. "I pay a winter and a summer wage," he stated, "and have had very little trouble since then. Last year, and I am doing the same this year, I paid $20 per month in the winter months and $40 in the summer. That makes the pay the most attractive at the season of the year when I want it to be attractive. We also have a written agreement for a year's work, although we have not had to use that yet. Last year, when the work was pretty well through, I gave the man an extra month's pay because he was well worth it. Needless to say, I have the same man yet. I can't see any reason why the winter and summer pay idea cannot be worked in other places."

The Advertiser passes the idea on for what it is worth, although there must be a good many farms where the plan is already followed. It is certainly a poor look-out for a farmer who has kept his man all through the lean season to find out at this time of the year that he is alone in the work.

RIFLE RULE IN BULGARIA.

"Fascismo" seems to have reached Bulgaria.

The latest news is that the Peasants are preparing to fight back. This does not affect the principle of the thing at all. The Peasants are appealing to force, precisely as the army has done. If it turns out that they have the greatest amount of effective force behind them, then they will regain control of the Government; but they will regain it—not because they have marked more ballots in a little booth—but because they are able to shoot more bullets into the ranks of their enemies.

The important news is that **Bulgaria has shaken off its loose disguise as a democracy, and has reverted to rule by armed force.** It has returned to the days of the Wars of the Roses. When the Fascisti took the Italian Parliament by the throat and compelled the King to call Mussolini to the Premiership, it adopted the methods of Cromwell. Anglo-Saxons are apt to feel very superior when reading of this sort of thing; but it is not so long since our American neighbors refused to accept as final the returns from the ballot boxes which had elected Lincoln, and appealed to the tragic arbitrament of the "minie" rifle. Nor is it very long since the rioting of the disfranchised in Great Britain had more influence on the course of legislation than the voting of the few who then enjoyed the franchise.

This is what gives point to the joke when Mrs. Carrie Chapman Catt lands in New York from a Women's Conference in Rome and tells the American people that "if Mussolini remains in power, Italian women will soon get the franchise." If the principle that put Mussolini in power persists, no one will have the franchise.

* * * * *

Just what has happened already in Bulgaria is a little difficult to discern. It may be that the army of General Wrangel—a part of which has been hibernating in that country—has served as spear-point for a movement with which it could not well help sympathizing. The Bulgarian officers are said to be rallying to the new regime; but the peasants are numerous, determined and good fighters. In that part of the world, every man is a potential soldier.

If the new Government manages to stick, however, we may see a change in the orientation of the Balkan peoples. The first change will probably be that Bulgaria will return to its old place as a power in Balkan councils. Since the war, it has been largely negligible. This has been quite as much due to the dominance of the peasants as to the fact that Bulgaria was among the defeated in the great struggle. The peasant in all nations has little concern with foreign policy. When Turkey and Greece were juggling with Dedeagach, the natural Bulgarian port on the Aegean, the peasants probably had about as much appreciation of their interest in the subject as the British Labor Party has today of the undoubted interest of the British workman in the proposed work at Singapore.

If Bulgaria now "comes back," she will considerably disturb the present balance. **The Bulgars are probably the most virile people in the Balkans.** They occupy a central position. Under a statesmanlike leadership, they will infallibly resume much of their old weight in Balkan affairs, in spite of the fact that both Serbia and Rumania have recently been enlarged. It will become more dangerous than ever for Europe to permit their outlet to the Aegean to be blocked up.—Montreal Star.

EDITORIAL NOTES AND COMMENT.

The politicians had to take second place to the circus yesterday.

Canadian manufacturers declare that they see a big business boom coming. It will be a welcome arrival.

Premier Drury has been caught speeding near Owen Sound. The motorcycle policeman who caught him evidently doesn't belong to the U.F.O.

Hon. Mr. Biggs is talking about betting a hat. The Minister of Public Works had better look out or Mr. Raney will get him.

With 101,007 automobiles manufactured in Canada last year pedestrians will have to keep both eyes open wider than ever in crossing a street.

PRESIDENT SUSPENDERS
Quality Comfort Service
Genuine—Is Guaranteed.

WISE AND OTHERWISE

There would be small objection to a horde of aliens if they had a hoard.

* * * * *

There is a limit to everything except the progeny of one unswatted fly.

* * * *

Too many people think religion is a kind of rabbit's foot to keep bad luck away.

* * * *

It frequently happens that the political dark horse is the one who is willing to pony up.

* * * * *

A happy country is one in which the people don't give a particular darn which man is elected.

* * * *

Still there has to be a groom before she can be a bride and get in the rotogravure section.

* * * * *

What has become of the old-fashioned preacher who emphasized his

point by making his celluloid cuffs rattle furiously

* * * *

The office grouch loves argument so well that he deliberately eats things that don't agree with him.

* * * *

There are approximately 7,542 leaders in this country, most of which never will get their axes ground.

* * * *

The two influences that tend always to reduce mankind to a common level are communism and straw hats.

* * * *

It is hard to understand suicide in a world that has roastin' ears and one-piece bathing suits in prospect.

* * * *

That chap who says there is no more co-operation in the world has not tried making love to a modern flapper.

* * * *

Nice sportsmanlike rules of warfare are necessary to make mankind feel respectable during intervals of peace.

* * * *

A villager is a man who can feel important all day over the simple

matter of having a stranger ask him for information.

* * * *

Courtship was a more complicated process in the old days but there was no taxicab meter to urge making in snappy.

* * * *

If the world court is the chief issue in the campaign, it isn't probable that there will be many deaths from excitement.

* * * *

Correct this sentence: "There were forty people in the picnic crowd and not one spoke about food tasting better outdoors."

* * * *

You can divorce an unsatisfactory mate but you can't divorce the hateful quality that makes you unable to get along with one.

* * * *

When you read what one section of America says of another it isn't reasonable to expect rival races in Europe to revere one another.

DELAYED BY FOG.

BOSTON, June 14.— (Canadian Press.)— Vessels were delayed in reaching port and shipping movements across Massachusetts Bay were slowed up yesterday by thick weather caused by smoke, from Maine and New Brunswick forest fires combined with fogs.

For The Sunday Smoke
SIR HAIG
Cigar
5 Cents
Just try one at all dealers

CATTLE, GRAIN AND PRODUCE

Peterboro—Toronto—Montreal—Winnipeg—Chicago

PETERBOROUGH MARKETS.

Fruits.

Bananas, doz. 30-60c, lb. 10c; oranges. 30-90c; bitter oranges, 15-29c; doz.; grape fruit, 10-15c each, 2, 3, for 25 cents; grapes 90c per lb.; lemons, 30-40c doz.; cranberries 2 lbs, 25c; Smyrna figs 40-50c; cooking figs, 15c lb.; dates, 10c lb.; Spy apples, 75c peck; Baldwins and Starks, 40-70c peck; russets, 20c peck; Greening apples, 20c peck; strawberries, 20 and 35c box; rhubarb, 5c bunch; pineapples, 25 to 45 cents, $6.00 a case, 18-30's; $1.65-$4.00 a dozen; red plums, 20c. doz.; apricots, 20c doz.; peaches, 40c doz.; cherries, 90c lb.

Cocoanuts, 10-15c; chestnuts, 30-40c lb.; mixed nuts, 25-30c lb.

Vegetables.

Beets, 12¾ lbs. for 40c; new beets, 15c bunch; carrots, 12½ lbs, for 30c; new carrots, 15c bunch; parsnips, 5c lb.; leaf lettuce, 5-10c; Iceberg head lettuce, 20-25c; cabbage, 10-15-20c new cabbage 10c lb; domestic potatoes $1-$1.25 bg; new potatoes 20c meas., pk. 75c; sweet potatoes, 10c lb; domestic onions, 5c lb.; Spanish onions, 4 lbs, 25c; Bermuda onions, 2 lbs 25c; green onions, 5c; spinach, 20c lb; parsley, 5c; green peppers, 10-15c each; cucumbers 2 for 25c; (Florida) and 20-25c; (hothouse) tomatoes, 50c lb.; Florida, 30c; endive, 10-15c bunch; radishes, 2 for 25c; California celery, 15-25c Lima beans, 10c lb; string beans, 30c lb; artichokes, 20c each; asparagus, 2 bunches for 25c; egg plant 35-40c; watermelons, $2.25 each.

Dairy Products.

Butter, creamery 33-37c; dairy, 30-33c; oleomargarine, 25c; eggs 27c per dozen; lard, 17-23c; shortening, 17-18c; cheese, new, 23-34c lb.; old cheese, 40c lb.

Fish.

Salmon, pink, 20c lb; red, 18-25c; salmon trout, 25c; white fish, 18c; halibut, 28-30c; haddies, 18-20c; boneless, 25c; fillets, 28c; kippered herring, 20c; salt herring, 60c doz; sea herring, 10c lb, fresh, 3 lbs, for 25c; snacks, 35c; smelts, 20-30c lb.

Meats.

Beef, lb., 9-30c; pork, 17-35c; bacon, 32-50c; sausage, 18-20c; veal, 8-30c; lamb, 12-35c; mutton, 12-30c.

Chicken, lb. 30-35c; hens, 24c lb.

Hogs, thick, smooth, cut, $8.75; select graded, $9.75; dressed (head on), $16.00; dressed (head off, $17.00.

Grain (Wholesale and Flour.

Wheat (Fall and Marquis) $1.00-$1.05 bu; spring wheat, $1.00-$1.05; peas, (No. 1) $1.25-$1.35; No. 2, $1.15; oats, 55-60c; rye, 65-75c; barley, 60-65c; buckwheat, 75c; alsike $4-$5; red clover, $5-$9; sweet clover $3-$3.25 bu.; cleaned, $5.

Flour, half bbl. $3.75-$4.00; pastry flour, 24 lb. bag, 83-85c.

Hay, Bran, Etc.

New hay (loose) $12-$13; baled, $14-$16; straw, $8-$12; bran, ton, $28; shorts, ton, $30.

Hides and Wool.

Cow hides, heavy, 8c; light, 9c; horse hides, $2.50-$3; calf skins, veal, 12c; deacons, 50-75c; kips, 10c; 25c.

Wool, 18-23c.

sheepskins, $1-$1.50; shearling, 20-

TORONTO CATTLE.

TORONTO, June 13.—A sharp up turn in cattle prices yesterday carried the market a good 25c higher than Monday. There was a light run of fresh cattle offering, augumented by a few held over from yesterday's market. The packers, who had not worked very fast in Monday and Tuesday's markets, found themselves wanting cattle today, and the small supplies caught them a little unawares. The result was a brisk trade and a good clean-up of practically all offerings. Choice butcher cattle were stronger at $7.75 to $8, a few extra choice butcher going up to $8.25. Choice butcher cows and bulls were in both cases firmer at $5.25 to $6.

In the export section there was a good clean-up of the heavy steers at $8.50 to $9 and heifers at $8.

There is but a light trade in stockers and feeders.

Calves dull, but steady around $10, tops.

Lambs firmer at 18c to 19c per lb., tops. Sheep steady.

Hog market firmer, outside buyers taking hogs at 25c higher than the local plants' bid prices. Bids coming from Montreal at $8.50 f.o.b.

Dunn and Levack quote: Choice calves, $10; do medium $8 to $9; do common $5 to $6; choice sheep, $6.50; do medium $4 to $6; do heavy $3.50 to $4; lambs, $17 to $18.50.

United Farmers' Co-Operative Company, Limited, sold: 1 butcher, 1,620 lbs., $9; 22 do., 1,265, $8; 1320, 88.80; 1 do. 1140, $8.40; 1 do. 840, $8.00; 3 do. 800, $8.00; 1 do. 1250, $8.35; 1 do. 1200, $8.35; 1 do. 1180 $7.75; 3 do. 1015, $7.70; 1 do. 1130, $7.75; 2 do, 1290, $8.40; 1 do 1110, $8.40; 2 do 1265, $8.25; 3 do 1320, $8.40; 2 do, 835, $8.75; 1 do 1090, $8.25; 1 do, 1160, $8; 1 do 1300, $8.75; 4 do 1160, $8.25; 1 do 610, $5.25; 2 do 730, $8.25; 2 do 1075, $7.75; 1 do 740, $7.75; 2 do 1070, $7.75; 2 do 950, $8; 4 do 745, $5.25; 1 do 610, $5.25; 1 do 900, $7.25; 4 do., 1065, $7.25; 7 do. 1165, $7.50; 1 do 1070, $9; 1 do. 750, $8.50; 1 do 1090, $7.50; 1 do, 660, $8.50; 8 do. 975, $8; 2 do 1040, $7.75; 1 do 620, $7.75; 1 do. 1030, $7.75; 5 do 720, $7.75; 1 do 1170, $7.50; 4 do. 795 $7; 1 do. 960, $7; 1 do 880, $7; 2 do. 1100, $7.65; 2 do. 860, $7.50; 1 cow, 1090 lbs., $5.60; 1 do, 1100, $5.25; 1 do. 1100, $5.75; 2 do, 965, $5.75; 1 do 1230, $5.60; 2 do 870, $5.50; 1 do 1450, $5.25; 3 do. 1220, $5.25; 1 do 1230, $5.25; 1 do 1320, $5; 1 do 1380, $4.75; 1 do. 1080, $4.75 1 do. 1220, $4.50; 2 do. 810, $4.50; 1 do 990, $4; 1 do. 900, $2; 1 do 890, $3; 1 do 810, $2; 1 bull, 1830 lbs., $5.50; spring lambs, 15c to 18c; do yearling, 10c to 11c; do choice, 5c to 6c; do culls, 1c to 2c; heavy sheep, 3c to 4c; do choice, 5c to 6c; choice calves, 9c to 10c; do medium, 7c to 8c; do heavy, 5c to 6c; do light, 5c to 6c; do grassers, 3c to 4c; hogs, 8.50 f.ob.

Receipts.

Union stock yards, receipts today, 46 cars, 763 cattle, 340 calves, 586 hogs, 367 sheep and lambs.

Heavy steers, export	$8.50	to $8.75
do. good	7.75	8.00
Butcher, choice	7.75	8.00
do. medium	6.75	7.25
do. common	6.00	6.25
Baby beeves	8.50	9.00
Cows, fat, choice	5.25	6.00
do. medium	4.50	5.00
Bulls, export	4.50	5.00
Butcher bulls, good	—	4.50
Canners and cutters	200	2.75
Feeding steers, good	7.00	7.50
Stockers	6.25	6.50
Calves, choice	6.00	10.00
do. common	5.00	5.50
Milch cows	50.00	80.00
Springers	80.00	100.00
Sheep, choice	5.00	6.00
do. heavy	3.50	4.50
do. yearlings	9.00	10.50
Lambs, light	12.50	14.50
do. heavy	7.00	8.00
Spring lambs, per lb	0.15	0.19
Hogs, flat rates:		
do. f.o.b. bid	8.25	8.50
do. fed and watered	8.85	9.10
do. to farmer	8.00	8.25

CHICAGO CATTLE.

CHICAGO, June 14. Canadian Press. — Cattle, receipts 12,000; slow and uneven; beef steers and yearlings generally steady to strong; desirable light kinds showing most strength; killing quality fairly good, closed best time; top heifers in load lots $11.15; few head about 1300 lb. steers $11.25; best long yearlings $10.00; medium grade heavy steers lowest sellers, some sales 10 to 15c lower early; she stock uneven; good to choice grades about steady; lower grades slow, weak; few desirable bologna bulls steady to weak; light kind closing unevenly lower; light vealers 25c and 50c off; others about steady; stockers and feeders fairly active at week's advance; bulk desirable veal calves to packers $9 and $10; light kind downward to $8.50; bulk bologna bulls $4.50 and $4.85; some light kind late below $4.25; bulk desirable beef heifers $8 and $9.

Hogs, receipts 28,000; good to choice lights and butchers around 5c higher; spots up more on weighty kind; others steady to strong, practical top $6.90; part load $6.95; bulk 180 to 240 pound average $6.85 and $6.90; 260 to 350 pound butchers $6.60 and $6.80; packing sows mostly $5.75 and $6.15; desirable pigs $5.25 and $6.25; estimated holdover 12,000.

Sheep, receipts 8,000; fairly active; spring lambs steady to strong, fed lambs and sheep steady; bulk best native Springers $15.75 and $16;; few decks heavily sorted $16.25;; bulk culls around $11; several decks, choice 86 to 92 pound fed lambs, $14.50 and $14.75; odd bunches choice yearlings $16; handyweights ewes, mostly around $5.50; heavies generally $3.25 and $3.75.

CHICAGO WHEAT.

CHICAGO, June 14. — Canadian Press. — Unfavorable reports about a serious curtailment of the wheat yield in Kansas this season, and also in France, had a bullish effect yesterday on the wheat market here. The closing prices were firm, 1-8c to 1c net higher, with July $1.11¼ to $1.11 3-8, and September $1.09 1-4 to $1.09 3-8. Corn too finished 1-8c to 1c up; oats at unchanged figures to 1¼c and 3-8c lower and provisions 10c lower to 10c higher.

EGG MARKETS.

OTTAWA, June 14. Canadian Press. — Offerings of western eggs are now being made in mixed cars, extras 25c, firsts 25c, seconds 17c f. o.b., shipping point in used cases. Ontario dealers report buying straight gathered 24 f.o.b. cases returned and firsts 29c f.o.b. in new cases. Reports are current that several cars have been sold for export fall delivery.

Toronto and Montreal easy and unchanged.

Western markets steady and unchanged except for seconds which are down one cent.

British Columbia local fresh steady at 23c country points.

New Brunswick country points 23, jobing St. John 25c to 27c, retail 30c to 33c.

WINNIPEG WHEAT.

WINNIPEG, June 14. Canadian Press. — Cash prices:

Wheat — No. 1 Nor. 117 1-4; No. 2, Nor. 115 1-4; No. 3 Nor., 113 1-4; No. 4, 108 1-8; No. 5, 105 5-8; No. 6, 99 5-8; feed 92 1-8; track 116 7-8.

Oats — No. 2 C.W., 48 1-4; No 3 C.W., and extra 1 feed 46 1-4; No 1 feed 44½; No. 2 feed 43 1-4; rejected 41 3-4; track 48 1-4.

Barley — No. 3 C.W., 54 7-8; No. 4 C.W., 59 7-8; rejected and feed 47 7-8; track 54 5-8.

Flax — No. 1 C.W. 248 3-4; No. 2 C.W. 244 3-4; No. 3 C.W. and rejected 228 3-4; track 247 3-4.

Rye, No. 2, C.W., 71 1-2.

WINNIPEG CATTLE.

WINNIPEG, June 14. —(Canadian Press.) — Receipts 950 cattle and calves, 1,580 hogs and 47 sheep and lambs.

Trading was more active on the cattle market yesterday. Good heavy butchers topped at $7.90; handyweight killing steers $7.00 to $7.40; top butcher cows $5.00 to $5.25; medium to good $4.00 to 4.75; feeder steers $4.00 to $5.00.

The hog market strengthened 10 cents, thick smooths weighing up at $8.35 and select bacons at $9.18 1-2.

The handful of spring lambs which changed hands this morning were priced at $14.00.

CASH GRAIN.

MONTREAL, June 14.— (Canadian Press.)—Trade in oats in the local market yesterday was quiet with prices unchanged There is no improvement in the flour situation. A steady trade continues in milfeed, but demand for rolled oats was quiet. There is no change in the baled hay market. Prices for eggs are steady. A firm feeling prevails in the pottao market. The butter and cheese markets are quiet.

CHEESE MARKETS.

MONTREAL, June 14.— (Canadian Press.)—At the United Dairy Men Co-operative auction sale of Ontari ocheese held heer yesterday Ontario cheese held here yesterday which 837 boxes No. 1 white sold at 16 3-16 cents per lb., 59 boxes No. 2 white at 15 11-16 cents per pound, 602 boxes No. 1 colored at 16 1-4 cents per lb and 76 boxes No. 2 colored at 15 3-4 cents per lb.

EDDY'S MATCHES
-always satisfy the housewife
EVERYWHERE IN CANADA
ASK FOR THEM BY NAME
2

OMEMEE EXAMS.

OMEMEE, June 14.—Below are the results of Form I Lower school examinations for Omemee High School. The standing of students are indicated as follows: 1st class honors, 75% and upward; 2nd class honors, 66 to 74%; pass 50 to 65%. Shown on report as 1st—1, 2nd—2, Pass—P.

Agnes Clemett Zoology, 2; Geography, 1; History p; Grammar, p.

Roy Faulkner Z, 1; G, 1; H, p; G, p.

B. Hart Z, 1; G, 1; H, 2; G, p.

M. Jamieson Z, 1; G, 1; H, 2 G, p.

K. Jackson Z, 1; G, 1; H, 2; G, p.

H. Johnson Z, 1; G, 1; H, 2.

J. Lamb, Z, 1; G, 1; H, p; G, 2.

C. Mackey, Z, 2; G, 2; H, p; G, p.

A. Moncrief, G, 1; H, p; G, p.

I. Pogue, Z, 1; G, 2; H, 1; G, p.

V. Parson, G,1; H 1; G. 2.

M. Rowan, Z, 1; G. 1; H. p; G. p.

M. Thorn, Z, 1; G, 1; H, p; G, p.

P Widdis. Z. 1; G. 2; H. p; G. p.

M. Williamson, Z, p; G, 2.

H. Rutherford, Z, 1; G, 1; H, 1; G, 1.

Below are the results of Form II Lower school examinations for Omemee High School. The standing of students are indicated as follows: 1st class honors 75% and over; 2nd class honors 66 to 74%; pass 50 to 65%.

B. Hart, Arithmetic, p; Botamy, 1; Physics, 2; Grammar, 1; Art, 1.

E. Johnson A, 1; B. 2; P, 1; A, p.

R. Kennedy, A, p; B, 1 P, p; G, p; A, 2.

A. Moncrief, A, p; B, 1; G, p; A, p.

E. Morton, A, p; B, 1; P, 1; A, p.

Geo .Morton, A, p; P, p; G, p.

A. McFarlane, A, p; G, p.

H. Overholt, A, p; B, 2; P, 1.

Rae Overholt, A, 2; B, 1; P, 2; G, 2.

M. Pogue, A, p; B, 1; P, p; A, p.

V. Parsons, B, 1; P, p; G, 2; A, 2.

R. Rutherford, A, p; B, 1; P, 1; A, p.

F. Rutherford G, p.

E. Rea, A, p; B, p; P, p.

H. Rea, B, 2; P, p.

A. Stepheson, A, p; B, p; P, 2; A, p.

J. Sandy, A, p.

Gen. Sandy, A, p; B, 1; P, p; A, p.

V. Thorn, A, 2; B, 2; P, p; A, p.

I. Thorn, A, 1; B, 1; P, p; A, p.

Harold Weir, G, p.

Harley Weir, A, p; B, 1; P, 2; G, p; A, p.

Katy Weir, A, p; B, 1; P, 1; A, p.

V. Windrem, A, 1; B, 1; P, 1; A, p.

M. Williamson, A, p; B, 1; P, p; G, 2; A, p.

M. McGinniss, A, 2; P, 2.

ROBIN HOOD HATS.

Close little hats on the lines made famous by Robin Hood are shown in felt and fabric, with long sweeping feathers that are most graceful. Frequently they are developed in true hunter's green.

San Francisco hubby didn't know his wife got a divorce. You just can't keep track of these women.

154,000

By far the largest circulation of any Sunday paper in Canada

Twice the circulation of the other Toronto Sunday paper

8 FULL-PAGE COLORED COMICS IN EVERY ISSUE 8

TORONTO STAR WEEKLY

Ask For It! Get It!! Get It Early!!!

25

Confidence

The Consumer's Confidence in

"SALADA"

TEA

Is the Keynote of Our Success

COBOURG AND DISTRICT

COBOURG, Jan. 14. — The Cobourg Racing Pigeon Club held the first race of the 1923 old bird series on Saturday. It was a bad day with low visibility. Birds were liberated from Guelph Junction (one hundred miles) at 2.45 p.m., and the first bird arrived at 6.13 p.m., and the next within about a minute afterwards. The rest of the birds were considerably later. The result of the races were as follows:

1st, C. J. Counter; 2nd, M. May; 3rd, Geo. Manton; 4th, W. May; 5th, T. Leonard; 6th, T. Leonard; 7th, C. J. Counter; 8th, C. Ling.

Sixty per cent. of the birds failed to reach home on the day but nearly all came in later.

Gravelling Road.

The gravel pit at Camborne is a spot of great activity at the present time. About twelve men are employed there. The gravel is being drawn for the Cobourg-Gore's Landing road, which is being put in shape.

The Churches.

Rev. J. P. McLennan, who recently retired from the pastorate of the Baptist Church here, preached in the Norwood Baptist Church on Sunday last. Mr. E. South, of Cobourg, supplied the pulpit of the Baptist Church at Wingham.

The Methodist and Presbyterian Churches here have changed the hour for Sunday School and Bible Classes from 3 p.m. to 10 a.m., and meet before the regular morning service.

Brigadier Moore and Staff Captain Cameron, of Toronto, were in town over the week-end, and took part in the services of the local Salvation Army Corps. On Sunday there was a swearing-in enrolment service for eight new members. About twenty-eight years ago Staff Captain Cameron commanded the Cobourg Corps.

Rev. J. S. I. Wilson, B.A., B.D., chairman of the Cobourg District and Rev. C. C. Washington, B.A., Baltimore, will leave on Monday for Whitby to attend the sessions of the Stationary Committee of the Bay of Quinte Methodist conference. Lay delegates from Cobourg to conference are Mr. W. H. Hopper, Mr. I. G. Nicholls and Mr. T. F. Harrison.

Miss F. W. Eyre, who has recently returned from a trip to England and the continent, gave an interesting travel talk in St. Peter's Parish Hall on Friday evening.

The Cobourg Methodist church will hold its annual flower Sunday services next Sunday morning. The speaker for the day is Mr. M. A. Sorsoleil, M.A. of Toronto. Next Sunday evening Cobourg Masonic Lodge will attend Divine service at the Methodist church. Rev. J.S.I Wilson will preach.

Going to Petawawa.

The members of the 2nd Heavy Battery, C.F.A., are preparing to go to Petawawa for the annual camp on July 1 and will remain until the 8th. Sergt. Hill is in charge of the enrolment.

K. of C. Minstrel Show.

The Ministrel show put on in the Opera House here on Monday evening by the Toronto K. of C, minstrels was well attended and proved to be a very enjoyable event. The work of the orchestra under the direction of Mr. Jack Strathdee was particularly pleasing.

Concerts at the Park.

The Cobourg Concert Band has commenced its weekly open air concerts at Victoria Park and on Thursday evening put on a good program, that was much enjoyed notwithstanding unfavorable weather conditions.

Departmental Exams.

The departmental examinations began at the Collegiate Institute today, when the Lower School pupils got down to work. The Upper School examinations begin on June 14, and the Middle School on June 18.

Real Estate Transfers.

W. J. Simpson has sold to Archibal Waldie, part of lot 21, concession 10, Haldimand township.

Alexander Shearer has sold to Chas. R. Down, parts of lots 20 and 21, concession 1, Alnwick township.

Mrs. Meeson has purchased a frame house here at the corned of Division and Park streets.

Addressed Cobourg Rotary Club

On Friday evening, Mr. E. J. Wormington addressed the Cobourg Rotary Club on the Canadian National Railway. Mr. Wormington is local agent of the C.N.R. here.

Convention for Cobourg.

At Ottawa on Thursday last, with representatives from all parts of Canada in attendance, the Knights of Columbus decided to hold their 1924 convention in Cobourg.

Appealed Against Assessments

J. H. Beatty, William Smith, John Ferguson, David H. Taylor, appealed at Haldimand township court of Revision stating that they were assessed too high. Confirmed in each instance. James Roddy was reduced $300. B. Nill, Mrs. Hartford, M. Melville and A. V. Robson were relieved of the necessity of paying dog tax. At the Court of Revision at Grafton A. W. McDonald appealed against assessment on lot 30, concession 6. Reduced $500. W. L. Webb appealed against assessment, reduced $100.

The next session of the council will be held at Burnley on June 28.

NEWS OF BETHEL AND THE DISTRICT

Heavy Frost in Rice Lake Vicinity Sunday—Personal Mention.

BETHEL, June 14.—H. McKay and Don Hope spent Thursday in Peterboro.

A number from here attended the ball match in Peterboro on Saturday afternoon.

Miss Mary Nelson spent Sunday at home.

Stuart Davidson spent the week-end with his parents, Mr. and Mrs. R. Davidson.

Mrs. W. Garnett was shopping in Peterboro on Saturday.

G. W. Fife and family spent Tuesday in Norwood.

A garden party under the auspices of the Bethel Sunday School will be held on Friday, June 29, at the home of Mr. and Mrs. H. McKay. A good program is being provided, also a strawberry supper.

Miss Effie Reid spent the week-end with her parents, Mr. and Mrs. B. Reid.

Mr. R. McAdams is visiting friends in Havelock.

Fred Nelson reports quite a heavy frost in the vicinity of Rice Lake Sunday evening.

Mr. and Mrs. C. Murphy and Mr. J. McKay of Norwood spent Sunday at the home of the latter's son, H. McKay.

Mrs. H. J. Nelson spent Tuesday afternoon in Keene.

H. Garnett motored to Centerville on Tuesday afternoon to attend the baseball match between the sixth line and the U.F.O., Centreville.

A number from here went to Peterboro on Wednesday to take in the circus.

Miss Annie Reid has returned home from Peterboro, where she spent the past two weeks visiting friends.

McLAREN'S INVINCIBLE OLIVES

A cold roast has an appetizing zest when served with these delicious olives.

Chopped up in a salad, they add a new piquant flavor. Imported direct from Spain for the Canadian People.

Every olive perfect.

Every variety

At all Grocers

Insist on McLAREN'S INVINCIBLE

McLAREN'S LIMITED, Hamilton and Winnipeg

11

PERSONAL PARAGRAPHS FROM YOUNG'S POINT

YOUNG'S POINT, June 14. — Mrs. Elliott Robinson and daughter, Miss Jean, of Peterborough, visited friends in the village on Sunday.

Mrs. J. Johnston of Peterborough, visited in the village this week.

Mr.; and Mrs. Abbe Graham of Lakefield visited the latter's parents, Mr. and Mrs. G. Cummings on Sunday.

Mr. G. Donaldson was in Hall's Bridge on Sunday.

Mr. Wm Scollard of Peterborough, visited friends in the village on Sunday.

One of the cottages on Reid's Point is now occupied by Mr. and Mrs. Patrick and family, of Peterborough.

Mr. and Mrs. Johnston of Toronto, have opened their summer home near South Beach.

Mr. Jack Mahood of Lakefield, was in the village on Sunday.

Mr. Wm. Young of Peterborough, is at present visiting his sister, Mrs. James Carroll.

Mr. Wm. Dever of Mount Julian, was in the village on Sunday.

Mr. P. P. Young was in Hall's Bridge on Sunday.

Miss McCarthy of Peterborough, visited friends in the village on Sunday.

Registered at the 'Lakeview House' on Saturday were C. L. Casselman and R. M. Watson of Winchester.

Mrs. McCarthy of Peterbbrough, visited Mrs. Robt. Young on Sunday.

Mr. Thompson Braden, of Lakefield, was in the village on Monday.

Mr. Howard Dunford of Dummer, passed through the village on Monday.

Mrs. Goodwin, of Peterborough, visted friends in the village on Sunday.

Mr. B. Nicholas of Lakefield, passed through the village on Sunday.

Miss Aileen Young was in Lakefield on Sunday evening.

Mr. E. Hart of Lakefield, was in the village Monday evening.

Mr. and Mrs. Wm. Bickell of Lakefield, visited Mr. and Mrs. H. Hockaday on Sunday.

Mr. A. Batten was in Burleigh on Sunday.

Mr. Ross Johnston visited at his home in Apsley over the week end.

The Misses O'Toole, of Peterborough, visited their sister, Miss Mary O'Toole on Sunday.

BETHANY PERSONALS.

BETHANY, June 14.—Mr. and Mrs. H. H. Ryley and Mr. and Mrs. O. H. McGill motored to Enniskillen on Sunday to visit friends.

Mr. Cecil Ward has been called home owing to the illness of his brother Stanley.

Mr. Herbert Staples of Kirkfield is supplying for Mr. P. C. Brown at the Grand Trunk station while Mr. and Mrs. Browne are holidaying.

Miss Violet Ryley left on Monday morning for Bigwin Inn on Bigwin Island, Lake of Bays, where she intends spending the summer months.

Mr. Henry Wake of Niagara Falls is visiting his parents for a few days.

Mr. and Mrs. Robt. Crerar were visitors to Peterboro on Monday.

Mr. and Mrs. Calvin Reynolds visited Peterboro on Monday.

Mr. Fred Jones of Peterboro was a business visitor to the village on Monday.

The W.M.S. of the Methodist church held their June meeting in the basement of the church on Tuesday afternoon, when ten members were present. A short interesting program was given. The July meeting will be held at the home of Miss Sarah McMullen.

Rev. J. E. Beckel and Mr. Wm. Lee were visitors to Ebenezer on Tuesday afternoon.

Owing to re-arrangements there will be service in the Fleetwood church of the Bethany circuit on Sunday morning next at 11 o'clock.

Rev. J. E. Beckel attended the ministerial meeting held in Millbrook on Monday.

NO TRACE OF BOYS.

SASKATOON, Sask., June 14. — (Canadian Press.)—Tuesday night's report that Joseph and Byron and Levi Nelson, boys between 9 and 14 years of age who have been missing from their homes in the Drumheller district since Friday had been found, has no foundation.

Heavy rain Tuesday night caused blood hounds to be withdrawn from the trail, as they were of no further use, but large parties are still combing the district.

OMEMEE CORRESPONDENCE

OMEMEE, June 14. — Mrs. Jas. MacIndoo of Burk's Falls, is the guest of her sister, Mrs. W. Magaley of town.

Mr. Edward Elson of Peterboro, was in town on business last week.

Mr. B. L. MacLean of Lindsay was a business visitor to town during the week.

Rev. R. S. Scott of Cannington, attended the regular meeting of Lorne Lodge A.F. and A.M. in Omemee on Thursday evening.

Dr. G. N. Earle and H. Nugent motored to Lindsay on Friday.

Miss Lila Beatty of Rochester is spending her vacation with her parents, Mr. and Mrs. John Beatty.

Reeve W. D. Stinson and I. H. Fee attended the county council in Lindsay last week.

Mr. and Mrs. E. H. Mitchell and daughter, Miss Emily, were visitors to Peterboro on Saturday.

Mrs. C. L. Morcombe and children, Misses Evelyn and Dorine, are holidaying with the former's parents, Mr. and Mrs. Balsdon, of Whitby.

Mrs. William Irwin and children were the guests of Mrs. A. Stinson of Peterboro on Saturday.

Miss Dorothy Tully of Calgary, visited her aunt, Mrs. J. J. Magee, during the past week.

Mr. J. Wilson of Lindsay, spent the week end with his mother, Mrs. Robert Wilson.

Mr. and Mrs. Clarence Laidley of Peterboro, visited the latter's grandmother, Mrs. Doran, in town, on Saturday.

Mr. William O'Brien of Kingston, was a business visitor in town Monday.

Miss Myrtle Weir was a visitor to Peterboro on Saturday.

Messrs. Jos. T. Beatty, Charles Ivory, Harry Lamb, S. J. Mackey, B. Courtney and William Irwin were among those from Omemee who attended the Conservative meeting in Lindsay on Friday evening.

Mrs. Samuel Faulkner and daughter, Miss Mary, were visitors to Peterborough on Saturday.

Lawyer Frost of Lindsay was in town on business last week.

Mrs. James Bushnell left on Saturday to spend a month with her daughter ,Mrs. Charles McCaffrey,of Windsor.

Mrs. Scott Rutherford was a visitor to Peterboro on Saturday.

Miss Marjorie Adams and friend, Mr. Johnston of Janetville, attended the play in Coronation Hall Thursday evening.

Mr. R. Poast was a visitor to Lindsay on Thursday.

Mr. and Mrs. Meldron of Sharbot Lake, who are on their honeymoon, spent the week end at the home of Mr. and Mrs. Carey.

Dr. N. H. and Mrs. Sutton of Peterborough motored through town on Monday called on friends.

Mr. and Mrs. Cecil Corneil were visitors to Peterborough. last week.

Mr. Harold Cunningham was a visitor to Peterborough on Saturday

Miss Lillian Cole of Toronto was the guest of Mr. and Mrs. Thos. Newman last week/

Rev. E. R. James of Newcastle, was in town on business last week.

Mrs. Capstick and son of Lindsay, were the guests of their aunt Mrs. J. J. Magee during the week.

Miss Lila Parsons and Mrs. L. A. Mahood visited at the home of Mrs. T. Rehill of Peterborough on Saturday.

Mr. and Mrs. Frank Magee and son of Peterborough were the guests of Mr. and Mrs. W. D. Stinson, on Sunday.

Mr. Laird of Saskatoon, spent the week end with his wife and family, who are holidaying here, after a business trip to New York.

Mrs. Marsh Weir and family have moved into Mrs. T. Shannon's house on Sturgeon street. Mrs. Shannon having gone to reside with her daughter Mrs. Seyward Switzer of East Emily.

Dr. C. V. Mulligan accompanied by his mother visited Miss Ella MaCrea during the week.

Messrs. W. G. Stephenson and Vincent Jones attended a meeting of Synod in Toronto last week.

Dr. and Mrs. Smith and children of Lakefield, visited Mrs. Smith's parents Mr. ond Mrs. Leighton. on Sunday.

Miss Blanche Elliott of Toronto, is recuperating with her sister, Mrs. R. F. Stillman at the parsonage.

Mrs. Harold McConnell and babe and Mrs. Bob McConnell and babe, were visitors to Peterborough, on Saturday.

Mr. and Mrs. Herb. Biglow and children of Bethany paid a short visit with Mrs. Biglow's parents, Mr. and Mrs. R. Howden on Sunday.

Mr. and Mrs. A. Mahood have moved from their farm north west of Omemee to their new home in Lindsay. The marriage of their son Mr. Elmer Mahood to Miss Emma Moynes of Cambray took place on Tuesday.

Mr. and Mrs. Feilding of Toronto visited the latter's sister, Mrs. R. J. Cornwall recently.

Mrs. R. L. Snow was a visitor to Lindsay on Saturday.

Mr. and Mrs. Earnest Rutherford and children of Lindsay also Miss Margaret Cummings of Toronto, visited friends in town on Monday.

Rev. Mr. Redden of Orangeville. occupied the pulpit in the Presbyterian Church on Sunday. A meeting of the Mount Pleasant and Omemee Congregations is to be held on Monday evening, June 18th., in Omemee for the purpose of calling a minister.

Miss Hall of Millbrook, visited friends in town on Monday.

Mrs. B. Courtney and daughters, Misses Rhea and Crystal Miss Helen Mackey and Mr. Arnold Kennedy were visitors to Lindsay and Dunsford on Sunday.

We note with interest the engagement of Miss Grace Cochrane, an Omemee girl to Mr. William A. Tayfor. The marriage to take place on June 23rd in New York city. Also the wedding of Miss Helen Rogers of Peterborough, who was also a former Omemee girl to Dr. Hayes of Peterborough.

CROP REPORTS

The following is a summary of returns made by the agricultural representatives to the Ontario Department of Agriculture:

Spring grains have been greatly helped by warm rains during the past week, and the fields have come along nicely. Fall wheat, and clover, and other legumes have also made much growth.

Alfalfa cutting has begun in some sections of Halton.

Apples, cherries, and other orchard fruits are setting well, and most of the small fruits are also full of promise, except raspberries, which have been cut more or less by winter.

Some strawberry growers in Welland are complaining of injury by the weevil.

Haldimand: Considerable damage is again being done by the canker worm. In spite of the fact that we had a few demonstrations last year which proved conclusively that spraying would control this pest, very little spraying is being done.

Sudbury: Grasshopers are hatching out in large numbers along the Soo line, and threaten to be a serious menace to crops.

Timiskaming: As a result of the disastrous fire of last fall, and the destruction of so many seed potatoes, the acreage planted to this crop will not be as large as last year. Interest has been aroused in the production of spring wheat, as a result of the combined field crop and grain competition being put on by the Agricultural Society.

Wet weather has so water-logged many fields, and turned barnyards into bogs, thus preventing the removal of manure on to corn land in Eastern Ontario, that the bulk of the planting has been delayed in many quarters. On this account it is likely that more buckwheat will be planted this year.

Kenora: A large number of bees have been shipped in from the Southern States in 2-pound packages. This experiment was tried out last year with very satisfactory results, and is being repeated this year on a larger scale by other beekeepers. There was a heavy mortality among bees owing, no doubt, to the late spring and the long period of confinement.

Middlesex: Condenseries are paying $1.55 for 3.5 per cent. milk, with a decrease of 4 cents for ever point below 3.5 per cent. fat.

Leeds: Milk production has been very heavy, and cheese factories as a general rule have been running to capacity. Prices of cheese slumped again, and 16c a pound was the highest offered at the Brockville Cheese Board on Thursday, very few sales being made. Milk has been selling at from $23.00 to $35.00 a ton.

The Sudbury Co-operative Creamery reports increased receipts of cream, and it is now making over 1,000 pounds of butter daily. It also reports greatly increased sales of ice-cream.

South Simcoe: Live stock generally are doing well on grass. Moderate shipments were made from the country this week. A fairly large number of hogs were shipped, $8.25 a cwt. being the price paid on the thick smooth basis. A few good butcher cattle were marketed at $7.00 per cwt.

Peterborough: Shipments of live stock this week comprised steers, calves and hogs. Most of the steers which went out were of the stocker class, and brought from 5c to 6 1-4c. Calves brought from 5c to 10 1-2c, depending on quality Hogs brought $8.25 a cwt. Horse buyers are fairly active through the county, but good horses are scarce. Good horses now bring around $200.00.

Carleton: Pastures are A1, and the young cattle are making noticeable gains in flesh Calves for the Montreal market are bringing from 4c to 7c, according to quality. Hogs, $9.50 per cwt., lambs 14c to 16c per pound, sheep 4c to 7c per pound.

There still seems to be a keen demand for little pigs, and they are selling readily at $10.00 to $12.00 per pair at six weeks of age in Brant and Prince Edward. Prices per pair range from $12.00 to $16.00 in Sudbury.

Lambton: A large number of applications are being received daily for wool supplies, a good indication that the co-operative marketing of wool is going good returns and meeting with general approval

TRAINING SHIP OVERDUE.

HAVRE, June 14. — (Canadian Press.)— Fears are entertained for the safety of the Polish training school ship Lvow. With two hundred midshipmen on board the vessel is twenty-four hours overdue here. A terrific west to north-westerly gale, the most severe in many months, is causing interruption to the ferry service from Havre to Dover and Trouville across Havre Roads.

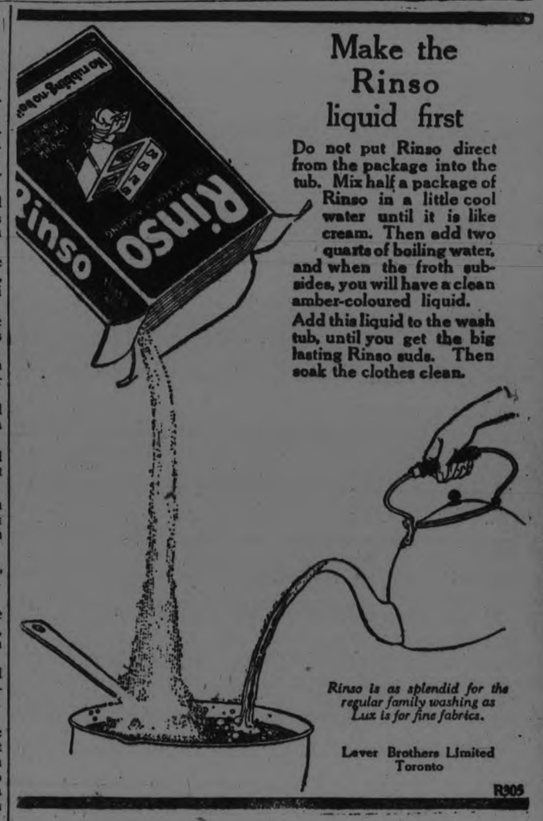

Make the Rinso liquid first

Do not put Rinso direct from the package into the tub. Mix half a package of Rinso in a little cool water until it is like cream. Then add two quarts of boiling water, and when the froth subsides, you will have a clean amber-coloured liquid. Add this liquid to the wash tub, until you get the big lasting Rinso suds. Then soak the clothes clean.

Rinso is as splendid for the regular family washing as Lux is for fine fabrics.

Lever Brothers Limited Toronto

R905

No War Recovery For Losses to Business.

MONTREAL, June 14.— (Canadian Press.)— Losses of probable profits incurred by Canadians because of the collapse of the business projects which went wrong when the Great War broke out, are not a subject for reparations, was the theme of some remarks made by Hon. Dr. Wm. Pugsley, Dominion Commissioner, charged with hearing reparation claims heer yesterday.

The case was that of J. T. Armand, a business man of this city, who asks $50,000 for loss of business and $20,000 for personal loss incurred through his confinement in an internment camp in Germany at the outbreak of the war.

A claim of $25,000 by Lady Allan for loss of personal effects in the torpedoing of the Lusitania, was heard. The claim was held over since Lady Allan is at present in Europe.

ASK ROYAL COMMISSION.

EDMONTON, June 14.— (Canadian Press.)— A resolution asking that the federal government appoint a royal commission to investigate and report on venereal disease, was adopted at a meeting of the Canadian Social Hygeine Council here yesterday.

ANNIVERSARY PATTERN

The new pattern in 1847 Rogers Bros. Silverplate. Rare in classic beauty. Unexcelled in grace and purity of design.

DEALERS throughout the Dominion are now showing the "Anniversary," the newest 1847 Rogers Bros. pattern. They are ready to supply this classical design in every kind of piece needed for your table. But remember, also, that the Anniversary Pattern is particularly appropriate for gift purposes, at weddings, holidays and anniversaries. Like all 1847 Rogers Bros. Silverplate, it is beautiful, durable and unsurpassed in guarantee.

Send for "How Much Silverware," a booklet of conservative estimates on the silverware needed for comfortable living by the families of different sizes.

Meriden Britannia Co., Limited Hamilton, Ont.

1847 ROGERS BROS.

SILVERPLATE

MERIDEN BRITANNIA CO. LIMITED

Now! you can get it again. Finest Virginia Smoking Tobacco at 10¢

Now, for the first time in years, you can buy the finest sun-ripened tobacco Virginia produces for 10c. a package. The kind you like to smoke—the price you like to pay. *Get a package of LONG TOM and celebrate.*

Rock City Tobacco Co. Limited

½ lb Tin 70$

Long Tom VIRGINIA SMOKING TOBACCO

The Sun Never Sets on

"GUTTA PERCHA"
CORD TIRES

In South Africa, Australia, Great Britain, New Zealand, South America, the West Indies, and wherever motorists demand excellence, they are found delivering amazing mileage.

GUTTA PERCHA & RUBBER, LIMITED, HEAD OFFICES & FACTORIES, TORONTO

CONFIRMATION CAMPBELLFORD

Impressive Service at Which Two Peterborough Churchmen Officiate—Class of 34.

CAMPBELLFORD, June 14.—His Lordship Bishop O'Brien, of Peterborough, confirmed a class of 34 in St. Mary's Church last night. He was assisted by Rev. Monsignor McColl, of Ashburnham, and Rev. Father Phalen, pastor of the parish. A large audience witnessed the impressive service and Bishop O'Brien, in his talk to the members of the class, had them promise that they would not neglect their morning and evening prayers, and that they would not fail to receive the Holy Communion once a month for the rest of their lives.

The Bishop's Address.

In his address to the congregation, Bishop O'Brien expressed the pleasure it gave him to note the progress that is being made by the Parish of St. Mary with its fine church property, its convent and separate school. He dealt at considerable length on the latter institution. Holding up the British Empire as the greatest on earth, an Empire that was more united than any other during the war, he said that the people liked to appeal to England, both for the limitless freedom of conscience which is allowed its subjects and from the fact that it maintains denominational schools. In that country there are three separate schools, the Catholic, the Anglican and the Nonconformists. There is no trouble over the matter of taxation. For instance, if the town of Campbellford were in England, the boards of the different schools would send in estimates of the amounts required during the coming year, and that would be raised by a general levy and the various sums paid over.

One Inequality.

There was only one inequality in the administration of the separate schools of England. When the Anglicans and Nonconformists required new school buildings these were constructed by the Government, but the Catholics were required to put up their own.

This inequality had existed for years, but at the present session of the British Parliament, T. P. O'Connor, the oldest member of the House, brought in a resolution calling for a fair administration of the school law, and this was carried without one dissenting vote. This was something, the Bishop said, of which the people did not read in the press of Toronto.

Advantages of Separate Schools.

Speaking of the advantages of Separate schools the Bishop said that their aim was to impart religious instruction to the rising generation. When the Separate school was organized in Campbellford there was no trouble, not even a hint that the other school was not good enough. The latter was all right so far as the imparting of secular knowledge was concerned, but secular instruction was not sufficient for any person. England realized the fact and the three Separate schools maintained there did not divide the people, as was shown by the unity that prevailed during the war. It could be seen by the Toronto papers that the Protestant denominations were recognizing the necessity of religious instruction of some kind in the Public schools of Ontario.

Sometimes, the Bishop said, people whose ancestors had lived in the old land under a Separate school system had found it satisfactory, came to this country and argued that all children should attend the same school, but this was side-line talk by those who did not understand the situation.

Interview Candidates.

The Bishop does not know who are local candidates for the Legislature and added that he does not care, but he advised his hearers to ask every one of these if he was in favour of a fair administration of the school law and to vote for the man who would answer in the affirmative.

No Catholic Officials.

Another inequality in the administration of the school law to which the Bishop referred, was the fact that in the Department of Education in Toronto there is not a single Catholic official. In Quebec, where the Catholics are in the majority, all the members of the commission of the Protestant schools are of the latter faith. There has never been an election in Quebec fought on the school issue, and there never has been an agitation in that province to abolish the Protestant schools.

The Bishop said that the taxes paid by the public owned railway, by the Hydro, the telephone and telegraph companies were all paid to the Public schools, although the Catholics were joint owners of these properties .That is another inequality that he would have every candidate for the Legislature asked if he is willing to have removed. Every public utility that is operated under a franchise is common property. The streets of Campbellford are owned by Protestant and Catholics alike and the taxes paid by these corporations should be divided proportionately between the two denominations.

"I am satisfied," said the Bishop, in conclusion, "that the Protestant mind is fair on the school question. Difference of opinion is due to a lack of understanding of the facts of the case. For this reason the question should be fairly and fully discussed in public."

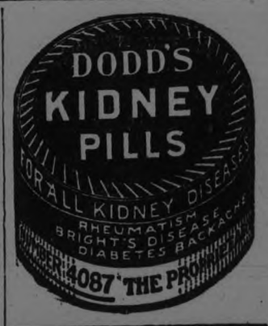

BANKING BILL IN COMMONS

After Numerous Amendments Measure Is Expected to Be Disposed of Next Week.

OTTAWA, June 14. Canadian Press. — The Banking Bill has been reported to the House by the Banking and Commerce Committee, and is expected to come up for consideration next week

Hon. W. S. Fielding, Finance Minister, said that it would be brought up as soon as it could be reprinted with the amendments, which have been numerous, and would be given priority over most other business.

L. J. Ladner (Conservative, Vancouver, S.) wanted to know if it would be safe to be away next week.

"No," reply Mr. Fielding, "We hope to get everything done next week."

Just before the committee reported the bill there was a brief discussion on the possibility of changes in the Bank Act during the coming ten years.

W. C. Good (Progressive, Brant) in support of his amendment for community banks had predicted that some day the country would be served by cooperative banks federated in a central national bank or group of banks.

J. T. Shaw (Independent, Calgary W.) expressed the view that there would be radical changes in banking methods in the next ten years.

The chairman, Hon. A. K. MacLean said he believed that radical changes in the banking system should be made between revisions and not at a regular revision.

Mr. Fielding was appealed to as to whether Parliament could amend the Bank Act at any session.

"Certainly," he replied, "we can do dreadful things. We can absolutely reduce our own indemnity, and what could be worse?"

With this there was a general outburst of laughter, Mr. Good withdrawing his proposal for community banks, and the motion to report the bill was carried.

Earlier in the proceedings of the committee there was recorded a vote on a proposal to recognize in the Bank Act the right of clerks to organize for any lawful purpose.

The motion to recognize this right explicitly in the act was made by J. S. Woodsworth, Labor, Centre Winnipeg. It was voted down by 16 to 9 on a show of hands, and when a recorded vote was taken it was rejected by 20 to 13.

The Minister of Finance introduced an amendment to the bill to provide that loans equal to more than ten per cent. of the bank's capital to directors or to corporations in which the president, general manager, or a director is a shareholder, must be approved by two thirds of those present at the directors' meeting.

Mr. Coote, who had a similar proposal, withdrew his and Mr. Fielding's amendment was passed by 28 to 5.

"The die-hards!" said Mr. Fielding, when the 5 stood up.

"Presbyterians," put in Walter Mitchell.

Then followed the discussion of Mr. Good's proposal for cooperative community banks and the reporting of the Banking Bill to the Home.

Mellotone

For Those Walls Of Yours

If you could go and see a room that has been Mellotoned, what you would see would be more convincing than if we sang its praises for an hour.

If you can't do that, then we might say that if you want a choice velvety finish, having a depth and richness impossible to secure in any other way, then Mellotone your walls.

Mellotone is made in both the sturdy colors and in those charming tone-tints so decidedly the thing this season. It comes in a can and goes on with a brush. Easy to put on. Can be washed. Has exceptional lastingness. Drop in and see the color card and samples of the finish.

The F. R. J. MacPherson Co. Ltd.
George Street

"Save the surface and you save all"

Lowe Brothers
Paints - Varnishes

HASTINGS AFTER THE LEADERSHIP

(By Harry Chapman)

HASTINGS, June 14.—Hastings stepped into second position in the standing of the Northumberland Baseball League by defeating Roseneath by the score of 7-4 Wednesday afternoon. It was one of the best games of the season, both teams keeping down the score until the eighth when Hastings sent four runners across the plate.

Roseneath got one in the first and Hastings tied it in the third. Roseneath went ahead in the fifth with two and added another in the sixth while Hastings counted two in their turn in the sixth making the score 4-3 for the Alnwich township team. The seventh was a blank, but the eighth witnessed the bust up, and it was all over. The teams were as follows:

Hastings—Caldwell, p; Scriver, c; Harrington, 1b; Burkholder, 2b; Richardson, 3b; Howard, ss; Gould, rf; Cruikshanks, lf; Chaplin, cf.

Roseneath—Leach, p; Thackeray, c; Thackeray, 1b; Baker, 2b; Shearer, 3b; Davies, ss; Varcoe, rf; Montgomery, lf; Moore, cf.

Umpires—Macklin at the plate and Jones on the bases.

Caldwell pitched a steady game for Hastings all the way, and was given good support.

Trenton is leading the League. "Dan Howley" Davidson's Campbellford team came through with a victory over Colborne yesterday by the score of 9-7, and the Campbellford crowd are delighted with the performance of their squad. The League is warming up in great style, and is creating warm interest all around the circuit.

OBITUARY

EDWARD CHRISTIE.

The death took place last evening at the family residence in Otonabee of Edward Christie, agd 68 years, son of the late Hugh Christie.

The funeral will be held at two o'clock on Friday afternoon, from the family residence to Cameron's Cemetery.

Election News

TORONTO, June 14 (Canadian Press). — Nomination Day in the rural and urban ridings of the Province to-day brought out a large field of candidates for 111 seats.

In many casese there will be three-cornered contests, but the weeding-out process that always occurs on Nomination Day reduced the lists, so that in the majority of ridings the actual balloting on 25th June will indicate a straight fight between the nominee of the U.F.O., Labour, Coalition Government, and one or other of the old-time Liberal or Conservative Parties.

The possibility of the entry of a person of Miss Isabel C. Armstrong, in London in opposition to Sir Adam Beck, Conservative, and H. A. Stevenson, Labour, is exciting considerable interest.

Miss Armstrong is a newspaper woman.

In Toronto eleventh-hour entry of Progressive and Liberal candidates in some of the ridingings gave election guessers something more to think about.

The withdrawal of E. J Carry, selected by the Liberals of South-West Toronto for the seat, was an important announcement of last evening

Insects Are Causing Trouble in Quebec.

QUEBEC, June 14. — (Canadian Press.)— Reports received by the Chief Provincial Entomologist, George Maheux yesterday, regarding the situation caused by insects, caterpillars and cut-worms, show that there is an invasion of these pests in the districts of Montreal and Quebec .Ornamental trees are said to be the most serious sufferers in this section of the province and Mr. Maheux states that a real epidemic would be on next season if means were not taken to kill them off now. Only immediate action can prevent the destruction of fruits and defoliation and no delay must be allowed.

FEATHER FANS.

Some of the newest fans combine fluffy ostrich with the glycerined, stringy variety with very good effect.

A STRANGE SHIP AND WEIRD STORY

Mystery Schooner Reaches New York With Only Chinese Aboard.

NEW YORK, June 14. Canadian Press. A sleek, two-masted schooner, newly painted white, bearing the name, Mary Beatrice, of Nassau, sailed into Quarantine yesterday with 15 young and well dressed Chinese on board—a strange ship with a weird story of the sea.

Boarding the boat at Quarantine the officials found nothing of cargo or papers. None of the Chinese could speak English. Their leader said on his fingers that the party originally numbered 23, but 8 had gone, most of them to rest in the deep.

The Customs interpreter was then summoned, and the story unfolded.

Twenty Chinese bargained with the white owner of the schooner to land them somewhere on the American coast. Each Chinese paid $500. On May 8th they set out from Havana, 20 Chinese, two white men and a negro. They cruised and the food ran low. They begged the owner to keep his promise. He growled and chased them to their quarters. That night (a little more than a week ago) he left in the schooner's only small boat.

The Chinese, after several days, were driven here by hunger. The mystery of the seven missing was not fully explained. The Chinese spokesman, replying to questions, pointed over the side. He would not say if they jumped or fell in, or were thrown in.

NON-UNIONISTS TO CONTINUE STRUGGLE

Purpose to Give All Presbyterians a Chance to Declare Themselves.

PORT ARTHUR, June 14 (Canadian Press). — The sub-executive of the Presbyterian Church Association states that the general executive of that body, representing all the Provinces, will be announced in a few days.

In the meantime, they have issued a statement in which they again reiterate that eminent legal opinion is to the effect that the action of the Assembly was beyond its powers, and that "No body of men, however constituted, has the right to put an end to the Presbyterian Church and put us into another communion against our judgment."

The statement calls upon all who "Love the Presbyterian Church to stand fast, and assures them that there is going to be a Presbytrian Church from Coast to Coast, notwithstanding the resolution of the Assembly."

It is purposed to give the people of the Church an opportunity to express their opinion on the action of the Assembly, and to have them fully informed of the meaning of the measure which has been adopted

Opponents of union, adds the statement, are willing to co-operate with the Unionists, but only on the ground that "we be left a constitution and organisation of the Presbyterian Church," and that "congregations be given an opportunity of declaring whether they wish to go into the union or remain with us."

THE WOODS ARE ABLAZE PEOPLE FLEE FROM HOMES

BANGOR, Maine, June 14.—(Canadian Press).—The woods along the line of the Asland branch of the Bangor and Aroostook Railroad were ablaze last night from Masardis to Emymria Mills, a distance of 25 miles, and the inhabitants of small settlements in that district were fleeting from their homes. Griswold, a village of two hundred persons, has been destroyed.

ORLAND NO MATCH FOR BRIGHTON NINE

Northumberland League Fixture Developed Into Exhibition of Slugging

BRIGHTON, June 14.— Orland was no match for Brighton in the Northumberland League game there yesterday. Brighton batted three Orland pitchers for 25 hits and 30 runs while the pitching of Shannon and Roblin kept the hits of the visitors well scattered. Halliday and Walt of the Brighton team had five safe hits each.

Orland — 0 0 2 1 0 0 1 0 0— 4
Brighton — 2 2 7 0 2 6 1 1 x—30

The teams:— Orland V. Moran lf; Houlihan 1b p; L. Moran c; Samis, ss; Plumpton m 2b; W. Moran, rf; Way 2b p; Belford 3b; Scott p m.

Brighton — Solomon 3b; Walt lf; Halliday 2b; McKee ss; Ross 1b; Strong c, m; Archer m; Frise c; King rf; Roblin p; Shannon p rf.

Umpires—Thomson and Adams.

KENDALL WON GAME IN EAST DURHAM LEAGUE

MILLBROOK, June 14. —Kendal defeated Millbrook 11 to 1 in a baseball game in the East Durham League yesterday evening. Millbrook was handicapped by not having the full regular team. The teams were:

Millbrook—F. Russell, p.; A. McCorry, c.; L. Russell, 1b.; G. W. Sayles, 2b.; H. Nattrass, 3b.; E. C. Richards, ss..; A Miller, r.f.; R. Hutchinson, l.f.; H. Lancashire, c.f.; J. Hassard. sub.

Kendal— R. Mercer, p.; S Smith, c.; A. Hoy, 1b.; T. Johnston, 2b.; H. Lytle, 3b.; C. Holt, s.s.; H. Lowrey, rf.; R. Sleep, l.f.; N. Thurtle, c.f.; Boyd, sub

OKLAHOMA PREPARES FOR WORST FLOOD IN HISTORY

OKLAHOMA, June 14. Canadian Press. — With unprecedented rush of water pounding at the city reservoir, ten miles west of here, Oklahoma City is preparing for the worst flood in the history of the city.

The reservoir across the Canadian River Valley, which every spring impounds the city's water supply for the year, resembles a giant waterfall. Although the dam is said to be in no danger, some fear is felt that the embankment might give way and release the water from the lake into the city.

THIRD READING PENSIONS BILL

Measure Contains Several Amendments of Benefit to Ex-Service Men—Restores Insurance Principle.

OTTAWA, June 14.— (Canadian Press).—The third reading was given the bill, with several amendments, to amend the Pensions Act which gave rise to extended discussion in the House of Commons last night. Speaking on the bill, Hon. Dr. Beland, Minister of the Soldiers' Civil Re-establishment, said that it restored the so-called insurance principle, so that man could be awarded a pension for disability incurred during war service. He explained where the trouble had arisen by providing pensions for "disability incurred during war service as such." Amendments, he added, carried out the Ralston recommendations and divided the men who served during the war from those serving afterwards. Regarding tubercular cases, Dr. Beland said that formerly an ex-service man could not receive a pension unless tuberculosis was attributable to his service; now it was proposed to give a man attention if the disease arose during service, whether attributable to service or not.

SAY FUSION WOULD KILL U.F.O. PARTY

J. J. Morrison Issues a Note of Warning at Wiarton.

WIARTON, June 14 (Canadian Press). — Rumours of a fusion between Drury and the Liberals after the election drew from J. J. Morrison, secretary of the U.F.O., yesterday a warning of what fusion, amalgamation, or any other form of union would do to the U.F.O. organisation

Speaking at Keppel in presence of D. J. Taylor, U.F.O. candidate for North Grey, Mr. Morrison declared that fusion with any other party would kill the U.F.O. within four years.

"Better," he declared, "to go into the Opposition and maintain their identity than to fuse and lose their identity."

HEMSTITCHING.

Cotton frocks make effective use of hemstitching and drawn work. Frequently a pattern is woven in contrasting colors in the open space obtained by wide double hemstitching.

EX-SERVICE MEN BURNED TO DEATH

BIRMINGHAM, June 14. (United Press.) — Strapped to their cots, two bedridden ex-service men, spinal patients, were burned to death in a fire which destroyed a ward in the Ministry of Pensions Hospital.

Twenty men, including twelve spinal patients, were unable to leave their beds, and were saved only by the thrilling work of doctors and nurses.

CANADA-AUSTRALIA RECIPROCAL RELATIONS

(Canadian Press). — The Federal Parliament this session will consider a reciprocal trade agreement between Canada and Australia, and the proposal for a shipping subsidy to encourage direct communications btween the Commonwealth and the East.

AUSTRALIA MAY ACCEPT PREFERENTIAL TRADE

OTTAWA, June 14 (Canadian Press) — Australia is about to accept the Canadian offer of reciprocity The proposal is that Canada extends to Australia the British preferential tariff in exchange for the similar preference to Canadian goods under the Commonwealth tariff.

DENIES A MERGER WITH THE C.G.E.

But the Possibility of Such Action Had Been Considered.

NEW YORK, June 14.—(Canadian Press).—Allan Jackson, vice-president in charge of the legal department of the General Electric Company of Schenectady, N. Y., last night denied that his company had effected a merger with the Canadian General Electric of Toronto and Peterborough. His company, he said, did not hold any interest in the Canadian concern. He added, however, that the possibility of a merger had been considered.

SYDNEY COAL DIGGERS MAY TIE UP MINES

SYDNEY, N. S., June 14. Canadian Press. — A decision to tie up every colliery in the Sydney mines district and to paralyze all shipping of coal from the piers of North Sydney, was ported at a mass meeting of the miners here last evening.

This decision followed the alleged dismissal of certain employees in the Florence Colliery.

Nights of restful sleep are assured if, on retiring, you take a cup of delicious

OVALTINE
TONIC FOOD BEVERAGE

THE chief causes of insomnia are over-strained nerves and digestive unrest. "Ovaltine" overcomes these conditions. The restorative elements it so richly contains, soothe and restore the over-wrought nerves, over-active brain, and disturbed digestion, promoting peaceful slumber.

At all druggists - 50c. - 85c. - $1.50

Trial sample sent on receipt of five cents to cover postage and packing.

Canadian Office: A. WANDER, LIMITED, 455 King Street West, Toronto. 23

The new way to make Jams and Jellies

Anyone can now make perfect jams and jellies from any fruit, with certainty of success.
—with only one minute of boiling.
—with the full flavor and color of the fruit retained and not boiled away.
—with proper texture.
—and 50% more jam or jelly from the same fruit than by old methods.
—and they keep perfectly.

When you made them the old way, it was a long, tedious task to boil down the fruit until the pectin, the natural jellying element, would cause the fruit to "jell."

Certo is pectin, in handy liquid form. Certo contains no preservative or gelatine. You can use any fruit and make perfect jam and jelly at less cost.

Booklet of Recipes with every bottle. If your grocer does not have Certo, send 40c and his name and we will mail you a bottle. Write today for revised Certo Booklet of 73 recipes (free).

CERTO (Sure-Jell)

Douglas Packing Company, Ltd., Cobourg

Mother Nature's year-round jell maker

Jocelyn Says It ✂ by Jack Lait

ACTING as an art—yes; that is within the ken of every dumb-bell. But acting as a business—well, that would be simple enough were it not for the unreasonable prejudices and arbitrary ideas of the obstinate professionals already on the inside.

How many times have you and I reached for our hats just before the final fadeout of the third-act curtain and muttered, "Hmph! I could play that part better than that star." The star may have put in years of application, seasons of intensive study and training; must have survived the competition of thousands of ambitious ones already admitted to the guild, and must have had some unusual apitude for it, to begin with. But we, who wouldn't think of running a Ford unless we knew which was the spark throttle and which was the extra tire, would blithely tear into the most intricate, elusive, complex, technical of callings without knowing an olio drop from an upstage cross.

It was human enough, then, that Jocelyn Hanleigh, only daughter of the late J. Bernard Hanleigh, who had suddenly died and left her a thoroughbred name, a flock of debts and a seminary education, should react with accelerated pulses to a suggestion that she enter the dramatic field. It seemed a genteel, intriguing, plausible enough avocation. And sensible, too, for she knew that actresses draw compensation beyond the probabilities of the slow, unromantic commercial-situation.

No Hanleigh had ever played a part except in a drawing room or some other walk of snobbery and aristocracy. But no Hanleigh had ever been strapped for money before, either. After all, there had been several instances of really good people taking up the stage, and the very fibs of the press-agents in crediting social class to the occasional novitiates from the ragged edges of society had standardized the thought, if not really the bona fide deed.

It was from her classmate, Elsa Kemball, one of the few to whom Jocelyn had confided her plight, that the inspired proposition sprang. Elsa's father owned theatres. He did not operate them—not he. But he owned the buildings and the ground by inheritance. And that gave him entree. It gave him a rather reverential hearing for anything he had to propose or ask.

Elsa, whose life was seldom punctuated with adventure beyond the tepid flirtations and routine ramifications of her deb-year existence, was thrilled at the chance to put her finger into something not on the formal calendar. Being a female, she was a busybody. And being her father's favorite investment, she easily persuaded him to give Jocelyn a note to Livermore Meyers, lessee and manager of one of his "legitimate" houses.

Jocelyn sent the note in via a hostile-looking girl who sat behind a wicketed window guarding the entrance to the suite above the theatre. The heiress to the Hanleigh goodwill sat on a bench with several others, waiting. She was the first called. A door opened by some mysterious mechanism agitated from within, and she crossed a vestibule and knocked on the only door in sight. A voice called her in. Livermore Meyers sat behind a long, flat desk, and rose when she crossed the threshold.

He looked Jocelyn up and down and all over in one glance—more curious than hearty.

"How do you do, Miss Hanleigh?" he greeted her. "Have a seat."

Jocelyn smiled courteously and sat.

"This, h'm, letter—from Mr. Kemball—h'm—you're J. Bernard Hanleigh's daughter?"

She nodded. Then, as an afterthought, she said:

"But—if you please—I'd rather not have that known. I'd much prefer to get along on my merits—that is, on my own, so to say."

Livermore Meyers smiled. He almost laughed.

"There are a hundred thousand girls in this town, Miss Hanleigh," he said, "who can't get past that outside gate—and other gates like it—who think they can get by on their merit—and that means on their looks and their egotistical notions that they've got talent. They're willing to go to any length—that is, almost any length, I mean, of course—to crash the barriers. Almost every girl old enough to walk is stage-struck. We can't even give most of 'em a minute."

"But—the actresses who are now employed—they had to start somehow, somewhere."

"Sure. They get in through different tricks and breaks. Maybe as chorus girls—and that's even more overcrowded than the legit, but it takes more girls to keep that game moving; maybe they've got relations in the business; maybe—well, there's a thousand different ways, most of 'em accidents. But, anyway, they're in, and each girl that wants to get in is up against a lot of problems that it would take me too long to tell you. But, you! Well, a Hanleigh is natural copy for the papers and would draw a limousine trade. So you've got an inside track. . . . And you say you want to hide who you are!"

"I am to understand, then, that you are willing to engage me if I appear as—as myself?"

"That's about it. Not exactly engage you, but try you out. After all, you've got to be there, no matter who you are. We all hate to break in amateurs. The percentage of 'em that makes good is so small you wouldn't believe it. But where it's a Hanleigh, it's worth the experiment. . . . I don't suppose the money interests you—just a society girl's whim, huh?"

"Not at all. I am interested in nothing quite so much as the money. If I am to exploit my family name, moreover, the figure will have to be substantial."

"But you don't even know what you can do.

"I'm sorry," said Meyers, "But I got a girl here who'll do it for a hundred and a half."

Have you ever been on the stage? No, of course not. Well, there's more to it than you ever dreamed. And before you even know what the part is, or I even know if you can be heard three rows past the orchestra pit, you run up the price."

"Not at all. But there is no use in my experimenting unless the salary will be worthwhile if I do make good."

"Say, if you really make good, you'll pretty near fix your own salary, Hanleigh or no Hanleigh. But even if you only just get by, I admit it wouldn't be a bad buy to have you in my comp'ny. So, tell you what—you come to the show to-night and I'll call a rehearsal for to-morrow, one o'clock. You watch the ingenue part—Angie—the flapper; that's the part for you. And if you've got anything, I'll pay you—I'll pay you—h'm—would three hundred a week to start interest you?"

Jocelyn nodded.

There was a seat for her at the box office that evening, and she sat through the piece, a mystery melodrama, with crude comedy relief, called "In the Dark." The "flapper part" was a clumsily written hyperbole of modern slang that reflected the author's conception of the unbridled, mannerless hoyden of to-day. Kitty Bellamy, the flapper, was an incredibly sophisticated, flippant, impudent, irreverent hoodlum, a wise-cracker and a snappy come-backer. Probably nobody very much like Kitty Bellamy had ever lived. But "In the Dark" was a money hit, and Kitty was the life of it, though not the "lead."

Jocelyn went home rather dizzy. So—this was to be the stepping stone for the first Hanleigh who had ever earned a more or less honest three hundred a week! In this crass character by an inartistic scribbler—Morrison Daley—she was to merchandise the name which so many generations of effete ancestors had held holier than anything, including honor.

Not alone was she to adorn this hectic tale, but she was to point a maudlin moral—for Kitty, in the last act, when her breezy disposition was misunderstood by the "heavy" for a free-and-easy conscience, seized a butcher knife and vigorously defended her inviolate person.

In this she was to draw the "limousine trade?" Why—the real people would laugh (noiselessly, of course) in their silk-lined sleeves at the spectacle of J. Bernard Hanleigh's daughter gallivanting through such counterfeit personation and such mawkish rot. The critics, who would surely have a cold contempt for anyone from the social sphere entering the profession, to start with, would probably slice her up pretty and make the farce a scandal.

Yet Jocelyn had a burning itch to try it. Not only the money called her, but what Meyers had termed "their looks and their egotistical notions that they've got talent." In her secret heart of hearts, Jocelyn did think that her bearing, her—her—yes, her appearance—would be impressive; and she never doubted that she had talent and personality for acting. She would have been less or more than human if she had.

She told her widowed mother nothing of it. But at one o'clock she was at the stage door. The tender asked her name, and let her in. Meyers, in shirt sleeves, advanced to welcome her. He introduced her to Mack Hillam, the stage manager, who would act as director, and to Daley, the author, who had been advised of the miraculous "break" that had sent them a Hanleigh. Daley saw the possibilities as well as Meyers did. Hillam had his doubts, as every seasoned ham always has when a tyro is admitted into the sanctified realms where such masterpieces as "In the Dark" are functioning.

Seated at a table by the back wall was a girl who was not introduced. Jocelyn thought she recognized her. Yes, it was the girl who had played Kitty the night before. It suddenly dawned on Jocelyn that if she were to qualify she would push out of employment a girl who would have gone on had not she, with her box-office-valuable name, come in unasked to supersede someone who belonged there. It seemed an injustice. Meyers saw the look.

"Oh, don't mind her," he whispered. "She'll get two weeks' notice with pay and she'll get another job. Every manager on the street knows Edna Harley."

Edna did not seem so optimistic over it. She glowered at Jocelyn as only an established insider can at an upstart, especially an upstart with any sort of "teacher's pet" advantage, who comes horning in to scab an honest worker's job. The fact that she was Hillam's sweetheart, besides, made her and him the more bitter. Meyers' word was law, and Hillam knew better than to openly oppose it. But he had surreptitiously telephoned Edna, who had "happened to drop in," and Meyers had admitted to her with many alibis that Jocelyn was to try out for the role of Kitty.

Hillam, collarless and coatless, gave her in a few technical phrases the psychology of the part, amazing Jocelyn by pointing out to her numerous angles that hadn't dawned on her before at all. Maybe there was something to this acting thing that wasn't to be picked up by a lay observer at a glance. Maybe those who sat "in front" and listened and watched and panned did elide a great many considerations, thought Jocelyn.

Well, the rest of it would be easy, anyhow. Now that she had a more penetrating vision into the part, there would scarcely be any need for feeling, stumbling. When Hillam shoved a copy of the part, bound with brass fasteners, into her hand, she felt only a little sheepish and quite resolutely confident that she would play Kitty Bellamy as Kitty Bellamy had never been played before. Why not? Where, for example, had Edna Harley drawn any sublime guidance? She had probably never had academic schooling in the drama, and surely she had not undergone any prolonged finishing process at literature and the arts.

"Downstage, please, Miss Hanleigh," called Hillam.

Jocelyn stood, confused. Hillam motioned toward the footlights. She started, haltingly. This stage thing was a bit disconcerting, despite her own assurance. A great many things seemed to change when one was on a stage. She had determined that, as far as the speciously synthetic part would allow, she would be "natural." Edna had projected Kitty with stagey affectations and obviously brash mannerisms. Jocelyn felt that she could at least partly humanize the strange creature. She held up the part and read by the light of the single stand-lamp over her shoulder. The first sentence was:

"My dad and my governess are out in the garden. And I'm afraid—for both of them."

"Hit the 'both,'" barked Hillam.

She didn't seem to understand.

"Hit it—emphasize it—play it up—humor it. BOTH of them."

"But—the point is quite clear. I think that if I just read it in a conversational, simple tone, the audience"——

"Never mind the audience. We can't have them hunting laughs after the boat is sailed. You got to POINT a laugh—lam it at 'em."

"But the natural way"——

"This ain't natural. This is a theayter."

Daley walked toward Jocelyn.

"Really, Miss Hanleigh," he said, "Hillam is right. You'd surely lose one of the best laughs in the act."

"Is it necessary," asked Jocelyn, "that people laugh boisterously? Isn't it better that they be amused? Must they scream?"

"Must they?" cried Meyers. "My dear Miss Hanleigh, I only wish they would. I had a show once called 'The Bridegroom's Dilemma' where they yelled till they had hysteria, and it made a fortune. Oh, you got to land the punch laughs."

"V-very well; I'll try," said Jocelyn, with misgivings, and she proceeded.

On almost every line Hillam stopped her and corrected her readings and her actions. Jocelyn's head was buzzing with the strange and, to her way of thinking, entirely unreal coaching. Several times she gave argument, but each time she was smothered down by the united clamor of Meyers, Hillam and Daley, who stood firm and pat for "wallops" — points— as though it were a boxing bout with the audience and not the progression of a story of life.

"We'll jump to the last act," said Hillam. "We won't have time to go through the whole book this afternoon, stopping this way to give you every speech and every bit of business. But we'll try that scene in the last act where you defend your honor. Take it from page 54, where the heavy says, 'Don't tell me, Kitty, after the talk I heard you sling, that you're a square shooter.' Take it from there . . . wait a minute . . . here's the carving knife. It'll be on that chair; that rep'essents the little table where you and him are having the supper in his apartment . . . all right, let's go."

Jocelyn turned to page 54. "I about thought that's what you'd about think," she began . . . "My, what grotesque grammar —I about thought that was what you'd about think? Can't I say, 'That is precisely what I fancied you would think?'"

"No, no," cried Daley. "That's one of the best lines in the script. She's slangy and snappy."

"But she is supposed to have at least gone to school."

"Yes. But if you're going to stand on punctilious rhetorical and grammatical construction, you're going to muffle many a slam."

Jocelyn was surprised. She hadn't imagined Daley knew what rhetoric, grammar or construction, not to say punctilious, meant. If he did, why did he write such drivel? They called it a "success"—yes. Maybe—could it be that if she were to get along in this strange profession she must submerge everything punctilious, too, and reach after the tawdry fire-cracker effect? But she was keeping them all waiting. And so she resumed. She read on, badgered and harangued by the manager, the director and the author, until she came to the episode of seizing the long bladed knife.

"You come another step toward me, and I'll slip this between your ribs, you rat," she read.

"Great!" cried Daley. "There was spirit in that."

"I'm sorry," said Jocelyn. "It wasn't spirit. I was just reading haltingly because I couldn't see very clearly—the knife cast a shadow on the page."

"But that was the way. Nervous—tense—staccato——"

"Gibberish. No person, let alone a girl, ever talked that way."

"Of course not. But that line never misses getting a hand."

"A hand? That buncombe? A step toward me? Why—we're both seated, and at a small table."

"Just the same, a step toward me is the line," barked Daley. "It delivers the thought and does it with a kick."

"Well, I will not say it. It is absurd."

"Whoever plays the part'll say it," growled Meyers.

"You mean, then, that I——"

"I mean if you play the part you'll say the part the way the part says. Now, will you say it?"

"I'll say this," said Jocelyn. "I'll say that I wouldn't go through what you inartistic, laugh-stealing, applause-snatching theatrical plumbers ask, for three THOUSAND a week."

And she let the carving knife slip from her hand.

"I'm sorry," said Meyers. "But I got a girl here who'll do it and do it right for a hundred and a half. I admit I'd have liked you in my troupe for the name. But when you start rapping like that—well, I got some pride in the theatre, if you haven't. Money ain't everything with ME . . . all right, boys and girls—rehearsal off."

Copyright, 1923, by International Feature Service, Inc. Great Britain Rights Reserved.

SATISFACTION

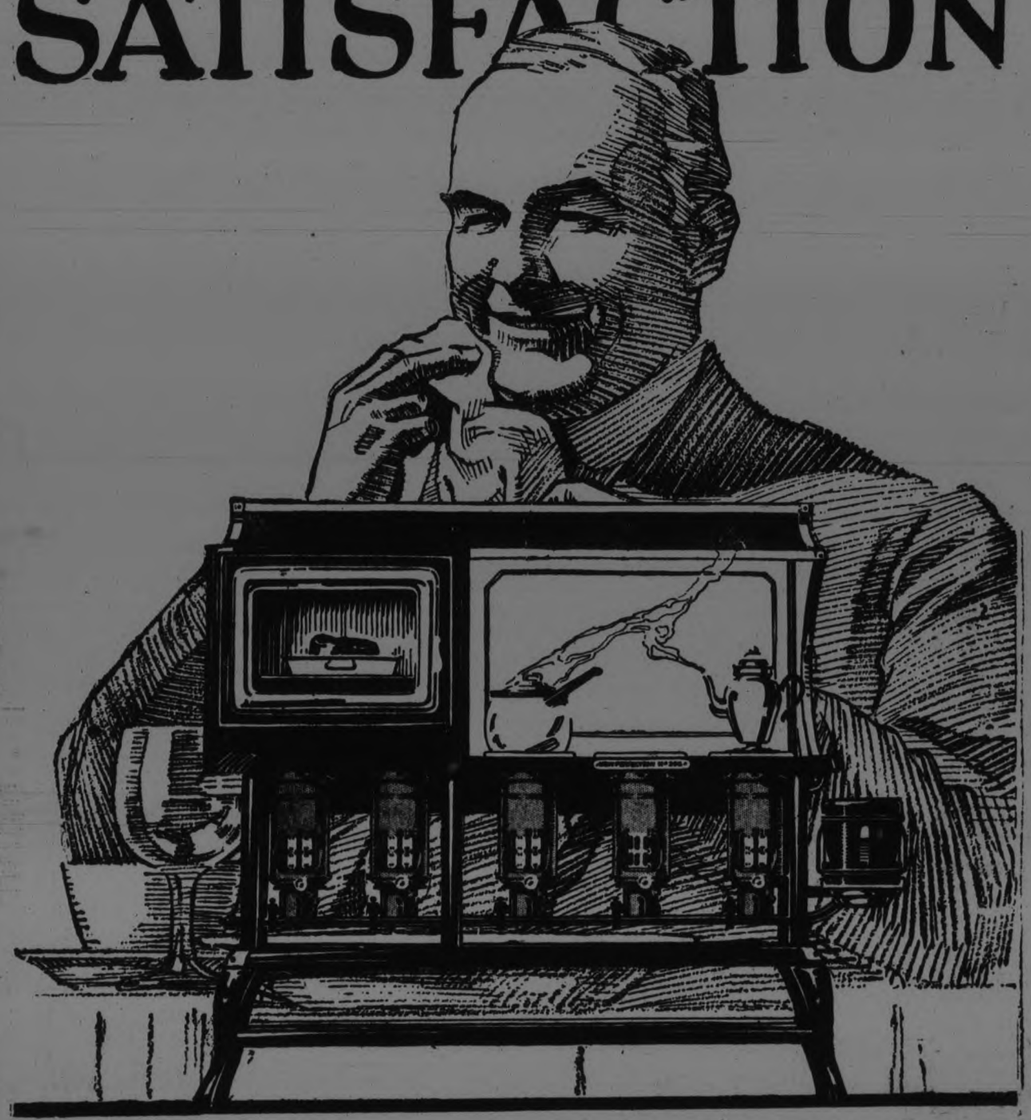

NEW PERFECTION

Oil Cook Stoves and Ovens

Four million of these Blue Chimney NEW PERFECTIONS are helping to keep the world healthy and happy.

Range illustrated has built-in heat-retaining oven. Then there's a four-burner range; also two to five burner stoves with removable ovens, offering ample cooking facilities for every requirement.

See the complete NEW PERFECTION line at your nearest stove dealer. Ask him to demonstrate for you.

PRICES

(Complete with Warming Cabinets as illustrated)

Two-Burner, $30.50; Three-Burner, $37.00; Four-Burner, $47.50; Five-Burner, $66.00

Five-Burner Oven Range, $110.00

New Perfection Portable Ovens from $3.50 to $9.00 additional

PERFECTION STOVE COMPANY LIMITED

SARNIA - ONTARIO

Montreal, P.Q. Winnipeg, Man.

Also makers of PERFECTION Oil Heaters

Sold by **McClennan Hardware**

Sold by **A. P. Brown and Co.**

Sold by **Peterboro Hardware Co.**

BOOTLEG IMMIGRATION NEW RIVAL OF BOOZE

Foreigners, Who Seek Access to United States Sent to Cuba, Canada and Mexico By Agents, and Left Helpless in Poverty.

NEW YORK, June 13.—(United Press).—"Bootleg immigration" is beginning to rival "bootleg booze" since the United States restriction of immigration impressed itself on the old world.

The Foreign Language Information Service has been conducting an exhausive investigation of the subject. This is an endowed institution, with headquarters in New York, designed for the protection of persons of foreign language seeking homes in the United States.

"Bootleg immigration" is reported by the service to be the art which fleeces the alien by selling him a steamship ticket and a false tip on how to evade the American immigration law.

Thousands of misguided persons in Europe, it is indicated, are being induced to leave their homes and sail for ports in Cuba, Canada and Mexico, upon "instructions' " that they can cross into the United States from these countries without encountering any legal barrier.

This practice of "immigration bootlegging" is international in scope and simple in process. Every village and countryside in some sections of Europe contains families or single individuals who want to come here, but are held at home because their country's quota under our immigration law is exhausted for the year.

To these would-be emigrants the whisper is given by interested agents that any traveller who reaches Cuba, Canada or Mexico is thereupon free to cross into the United States.

Money Changes Hands.

Under the stimulus of such glad tidings, hard-earned money changes hands rapidly on the other side. Robbed and disappointed men, lone women and children find themselves in Cuba, Canada or Mexico, entirely among strangers, often without money and largely inaccessible to such friends as they have on this side of the ocean.

That is not all. If he had stayed at home he might have applied for passports and passage when the new fiscal year begins on July 1, and then come directly to New York.

In Cuba and Canada he must wait one year, and in Mexico two years, before an American consul will visa his passport for entry to this country as a native of Europe. And as a permanent resident of those three countries he must stay where he is for five years.

The "Hrvatski Glasnik" of Chicago prints a letter addressed to it by Danilo Trazivak, United States immigration inspector in Texas. The letter in part follows:

"I beg of you to publish the following in the interest of people who seek to smuggle themselves into the United States by way of the Mexican border.

"The American immigration law prescribes a two-year residence in Mexico before emigration to the United States is permissible. Exception is only made for merchants and people of learning, who have permission to go to the United States for a certain specific time, but they have to present concrete evidence.

"Many of our people (Jugoslavs) either because they are ill-advised or because of their inability to secure the vise of the American consul in the old country, go into the world blindly, with the sole purpose of evading the American immigration laws. They only become the victims of the greatest suffering.

"Until recently there were about forty Bulgarians in the county jail in Laredo, Texas, whom the American authorities caught on the other side of the American-Mexican border (over the Rio-Grande) and all were deported to Bulgaria. The Jugoslavs are also beginning to emigrate by way of the Mexican border.

"For those who have been successful in crossing the boundary, it is necessary for them to know that within five years they may still be caught and deported to the country from which they came."

Situation in Cuba.

How widespread is this system of trying to get into the United States is indicated by the following letter addressed to the weekly "Radnik" of Chicago by a "Jugoslav Workman in Cuba" and given out by the service:

"There are about twenty of us Jugoslavs in Cuba. After we left our impoverished homes and families, getting deeply into debt besides, we arrived here and now are lamenting with the other poor devils who were fooled just as we were by the various agents and crooks. They told us how easy it would be to go to the United States from there. But what is really the truth? It is impossible for us to go from here to the United States. Whoever has enough money and is able to pay about $200 can travel and smuggle himself in. Whoever starts on such a run, his life is not worth a nickel. Hundreds of people who paid large amounts are today lying in prisons of Cuba awaiting deportation to the country from which they came. We hear of arrests being made every day on the other side and there have been human bodies found which were thrown up from the sea. The deep sea tells no secrets. It makes little difference to the bandits to either throw a man into the water or to transport him securely to the American shore after they have his money. They do whatever seems easiest. The bandits are responsible to no one."

The Foreign Language Service also says in a statement:

"There has been another immigration swindle going on. A certain agency in South America has been sending circular letters to Jugoslavia stating that they need 50,000 men for work on coffee plantations in South America. They offer free transportation and board until they reach their destination in South America, under the condition that every one has to sign a contract that they will stay there at least one year."

STOMACH TROUBLE DUE TO THIN BLOOD

It Usually Disappears When the Blood is Made Rich and Red.

Thin blood is one of the most common causes of stomach trouble. It affects the digestion very quickly. The glands that furnish the digestive fluids are diminshed in their activity, the stomach muscles are weakened and their is a loss of nerve force. In this state of health nothing will more quickly restore the appetite, digestion and normal nutrition than good, rich, red blood.

Dr. Williams Pink Pills act directly on the blood, making it rich and red, and this enriched blood strengethens weak nerves, stimulates tired muscles, and awakens to normal activity the glands that supply the digestive fluids. This is shown by an improved appetite, and soon the effect of these blood enriching pills is evident throughout the whole system. You find that what you eat does not distress you, and that you are vigorus instead of irritable and listless. If your appetite is fickle, if you have any of the distressing pians and symptoms of indigestion, you should at once take Dr. Williams' Pink Pills and profit by the better condition in which they will put your blood.

These pills are sold by all dealers in medicine, or you can get them by mail at 50 cents a box from The Dr. Williams' Medicine Co., Brockville, Ont.

FISH CAKES.

Remains of fish from the day's dinner may be converted into fish cakes by mixing with cornmeal mush in the proportion of two cups of meal to one of fish, all held together by an egg. Bits of green peppers or a few drops of onion juice may be added.

SMILETS

Some of these graduates have the polish of a college education without the education.

Every time taxes jump they land on the average man's neck.

Our guess is the weather seems hotter this year because we have no rail strike to cuss.

Some women will make a fool out of a man. Some women will make a man out of a fool.

Most of us had rather be the world's champion runner than the world's champion fighter.

They claim doctors filled war veterans' teeth with brass. The doctors had enough brass.

Man proposes building an island beyond the three-mile limit, but may get into hot water.

These are the days the flies are following men home to open the screen door for them.

An invention to keep couples from dancing too close may be worn by men wishing to stay single.

Unlocking the windows makes them easier to raise.

Electric lights last longer if kept in the dark.

A lounge with both sides slanting toward the middle is handy furniture for husband catching.

A June groom tells us she is worth her weight in sugar, even at present sugar prices.

Some girls wanting to marry should never go swimming, while others should go every day.

Checkers is a fine game. The sitting still trains a person to wait for street cars.

Have a picture made before breakfast. Send her one. May help you stay single in June.

If there is a business depression it is a pretty high depression.

The kids' vacation has started. Teacher's vacation has started. Mother's vacation has ended.

Bathing suits show the winter left some of the folks in bad shape.

Things are so quiet over in Ireland now many of the small children think every day is Sunday.

China isn't as much a yellow peril to most of us as sunburn.

A neighbor buying berries tells us she will eat what she can and can what she can't.

If man reaps what he sows lots of people sowed weeds.

A boy of nine who stole an auto in Louisville, Ky., was going in the wrong direction.

Doormats are where people get mud to track into the house.

France calls the Saturday holiday "Semaine Anglais;" our boss calls it even worse than that.

Stand out in the wet and catch cold. Carry no handkerchief. Helps one stay single in June.

The small boy's idea of heaven is a place where all school teachers have a permanent vacation.

A man should never wear rings. Rings catch in bobbed hair.

No woman is as bad as she looks with her hair in papers.

If we knew how mad a wet hen is, we could say how mad a bathing party makes a skinny girl.

A woman doesn't have to shave, but she uses cold cream and that tastes worse than lather.

Many young dentists have just graduated. They can build up their trade by selling rock candy.

California is called America's playground, but the movie stars shouldn't play so rough.

The lawnmower is a non-musical instrument which the neighbors use along about daylight.

This is Fleet Foot time

FLEET FOOT gives perfect foot protection—comfort and lightness—Fleet Foot is the ideal summer footwear for children.

Economical—most wear per dollar—comfortable.

Let this be a Fleet Foot summer in your family—Fleet Foot shoes are made for kiddies and grown-ups—a Fleet Foot shoe for every summer need and for every member of the family—

They are not Fleet Foot unless the name Fleet Foot is on the shoe.

FLEET FOOT

Fleet Foot was originated and is made only by the Dominion Rubber System. The name Fleet Foot is on every pair. It is your guarantee of quality and value.

TOOK TUMOR FROM BRAIN.

BERLIN, June 13. — (United Press).—For the second time in the history of medical science, a German surgeon has successfully operated for removal of tumor on the brain and cure of the rare attendant ailment "Jackson epilepsy."

The operator was the famous Berlin surgeon, Professor Unger of the Virschow Hospital here, assisted by Professor Mendel, noted neurologist.

The patient was a Budapest physician who for a couple of years had suffered from attacks of unconsciousness varying from a few minutes to a few hours.

Phycho-analysis was tried without avail. There were only slight external signs pointing to the presence of a tumor on the brain and to the rare Jackson epilepsy.

Coming to Berlin, the Budapest physician was examined by Mendel and Unger and agreed to undergo the one-chance-in-a-million operation. The slightest miscue meant death and even the most delicate incisions properly made could snuff out life.

Unger cut into the left side of the skull and thence into the brain, removing the tumor as big as a man's fist, which rested almost at the base of the brain.

For a short time after the operation the Budapest physician had recurrences of unconsciousness, but within two months was completely cured and resumed his own practice in Hungary.

SPORT COAT.

An imported sport coat, made on very loose, easy lines, is of tangerine colored wool lined and faced with white. It has a wide shawl collar that may be worn in a number of interesting ways.

Piles

For Half a Century the Standard. Successful Treatment

Dr CHASE'S OINTMENT

YOUR BABY AND MINE

By MYRTLE MEYER ELDRED

The Temperature.

A baby has a variable temperature normally of from 98 to 99 2-5 degrees. One need not be unnecessarily alarmed if at times it is even higher. A slight rise in temperature may follow any number of minor causes and the mother who watches her child's temperature daily will be surprised that she can always find something to worry about.

This is not a case against taking the baby's temperature—but only when the mother is certain that he has a fever. The clinical thermometer—which one can learn to read easily with a little practice—should be a part of the medical equipment of every household where there are children. So many mothers are firm in the conviction that they "know" when their children have temperatures—oh, yes, they can tell just by feeling of their foreheads. All well and good—most people can do the same thing—but there is no particular advantage in knowing when a child has fever unless you know exactly how much he has. The degree is the important thing and that cannot be told by "feeling"—in fact, children with extremely high temperatures may feel cooler than children with a mild one.

A child may run a high temperature from some indiscretion of diet—but when the cause is removed by enema or physic the fever will be reduced immediately. If the temperature continues above 101 for many hours call the doctor. An early diagnosis and treatment may save the baby many hours of illness. A baby, no matter how well he may seem to be, does not run a continued high temperature without cause, so that one can depend on the clinical thermometer telling the truth when it says plainly — something is wrong—something here needs attention.

FOOT EXERCISES.

The Woman's Foundation for Health, New York City, prints a most helpful little leaflet containing foot exercises intended to overcome the common foot ailments. Children who show any tendencies toward these troubles should be given these exercises. The foot is easily amendable to good treatment just as it easily reflects the wearing of the wrong kind of shoes and bad foot habits. Children whose shoes are run over on the inner or outer side, show plainly that they are not stepping correctly on the foot or not toeing in enough. An extra lift on the outer or inner edge of the shoe, smoothed off so that rise is gradual, will do much to give them a consciousness of how they are walking and remind them to walk with feet straight ahead or slightly toeing in.

Here are six exercises which most can practice with advantage:

Sit on the floor or bed with legs straight; flex ankle and raise toes up as far as possible toward shin. Keep the legs still, do this ten to forty times.

Walk on heels around the room, toes turning inward as if grasping marbles.

Sit, feet parallel, pull inner border up and out, knees held straight, toes touching floor, twenty to forty times.

Sit, right leg crossed over left knee, make circles outward with right foot up-out-down-in-u. Make strong effort on the accented counts. Alternate left and right twenty to forty times.

Sit with feet apart and parallel on the floor, spread toes, pull toes in and under as if taking hold of floor, repeat twenty to forty times.

Step forward a short step with right foot, grip with right foot, advance left foot, grip with left, walk forward grip with foot as the weight is transferred to it. Toes straight ahead.

Children will especially benefit by the walking on heels and this toe gripping exercise and they'll enjoy doing them without knowing any reason for it. Just play.

A Thought

Many waters cannot quench love, neither can the floods drown it; if a man would give all the substance of his house for love, it would utterly be contemned.—Solomon 8:7.

The objects that we have known in better days are the main props that sustain the weight of our affections, and give us strength to await our future lot.—William Hazlitt.

Facial Blemishes

Sallow, muddy, roughened or blotched complexions are usually due to constipation.

When you are constipated, not enough of Nature's lubricating liquid is produced in the bowel to keep the food waste soft and moving. Doctors prescribe Nujol because it acts like this natural lubricant and thus secures regular bowel movements by Nature's own method—lubrication.

Nujol is a lubricant—not a medicine or laxative—so cannot gripe. Try it today,

Nujol

A LUBRICANT—NOT A LAXATIVE

Going to Build ?

I will be pleased to furnish estimates of Houses, Bungalows, Summer Cottages, Garages, Alterations Repairs, etc.

A. B. CUNNINGHAM

331 Reid St. Phone 1261w

Oodles of Raw Meat

How'd you like to be the butcher with a circus? This meat carver, on the job amid the circus waggon s, cuts up hundreds of pounds of steaks and chops every day for the animals with the big show.

for Diaper Rash

YOU want to relieve baby's tormenting pain and itching just as soon as you can.

Buy to-day

Try the Drug Store First

Johnson's Baby Powder

6

BUILDING MATERIAL

AT

Reasonable Prices

We keep in stock the following Builders' Supplies:

Cement Lime

Hard Hall Plaster Plasterers' Hair

White Rock Finish Mortar Colour

Plaster Paris Gypsum Wall Board

Fire Brick Hard and Soft Coal

Fire Clay Wood

THOS. A. REHILL

210 Wolfe Street (near C.P.R. Stn.)

'Phones—Office 245, Residence 665W

CAMPBELL STRATTON & CO.

MEMBERS TORONTO STOCK EXCHANGE

INVESTMENT BROKERS

244 Bay St. Toronto

GEO. W. LUNDY, Mgr. Peterborough Office.

6 Bank of Commerce Bldg. Phone 550

BULLDOG SOLE LEATHER

BEARDMORE & CO. Tanners Since 1844 TORONTO — MONTREAL

New life for old Shoes
Longer life for new Shoes

Toughest Leather Ever Tanned

Financial News and Views

Canadian Stock Exchange — And Mines

New York Stock Exchange — And Curb Prices

To-Day's Quotations and Opinions and Reviews of the Markets.

GAINS WIPED OUT.

NEW YORK, June 14 (United Press). — Stocks met support in the early trading on the stock market to-day at the low prices touched on the selling movement in the previous session. The decline had wiped out practically all the gains of the first week in June, and the professionals bent their energies to extend the reaction to a renewal of the downward trend.

Reports in the speculative community claimed their cause was aided by the selling for the account of the number of non-member houses, According to rumour, stock exchange firms doing business with these concerns had asked them to take up their accounts owing to recent developments, with the result that quite a bit of liquidation had to be done.

Around 11 o'clock a rally carried prices among the speculative leaders well above the early lows. American Can. led the recovery in the Industrials, snapping back to 98 against Wednesday's low of 95 3-4. In the rail list Atchison and Wabash Pref. A were the best petformers.

Oil stocks were under pressure in the early dealings, reflecting another increase in crude oil production which gained 41,300 barrels in the week ending 9th June as compared with the previous week. Steel also continued heavy under the influence of further selling of Steel Common which declined a half-point to 95.

Rails made no response to the carloadings figures for the week ending 9th June, which showed that daily average loadings were holding up to unprecedented levels for the season. N. Y. Central lost a half-point in the initial trading, and other active rails were off fractionally. U. S. Steel suffered at the opening from a continuation of covering and 94 3-4 in the initial trading was off 3-4, and N. Y. Central was down 1-4 at 103 1-2.

Other prices: Cuban American Sugar, 29 7-8; Sinclair, 26 off 1-8: Southern Railway 37 1-4 up 1-4, American Can. 97, American Smelting 61 3-4 off 3-4, American Locomotive 141 3-8 up 1-8, Baldwin 129 1-8 off 1-8, B. and O. 51 1-2 up 1-8, Studebaker 109 3-4 off 3-8, American Telephone and Telegraph 124 1-2 off 1-8, General Electric 182 up 1, Cosden 45.

(Quotations supplied The Examiner by Nelson & Martyn, Stock Brokers)

NEW YORK STOCKS.

	High	Low	Close
Allied Chem.	68⅞	68⅝	68⅝
Amer. Can.	98	96⅝	96⅝
Amer. Loco.	141⅜	139⅞	139⅞
Amer. Smelters	62	61¾	61¾
Amer. Woollen	90	89⅛	89⅛
Anaconda Cop.	45	44⅜	44⅜
Atchison R.R.	102¾	101¼	102¼
Baldwin Loco.	129¾	127⅜	127¾
Balt. & Ohio	52⅛	51⅜	52⅛
Beth. Steel	51¼	50¾	50¾
Brooklyn R.T.	2	2	2
Cal, Pet. New	27	23¼	23⅜
Cen. Leather	25⅛	25⅛	25⅛
Ches. & Ohio	64	64	64
Chandler	60	60	60
Coca-Cola	81	81	81
Corn Products	134	131¼	133
Cuba Am. Sugar	30	29⅛	29¾
Cuba Can. Sugar	12⅞	12⅜	12⅜
Cont. Can.	46	45⅜	46
Cosden Oil	45	43⅞	43⅞
Crucible Steel	73¾	71¼	71¼
Davison Chem.	30¾	30⅛	30¾
D. L. & W.	118	118	118
Dome	37⅝	37⅜	37⅝
Erie R.R.	12¾	12¼	12¼
Erie First	20	20	20
Famous Players.	80⅜	80⅛	80⅜
Gen. Asphalt	31	30⅛	30⅝
Gen. Motors	14⅞	14¾	14¾
Gulf State Steel.	82	82	82
Hupp	21⅝	21⅜	21⅝
Ind. Alcohol	54¾	53⅞	53⅞
Int. Nickel	14¾	14	14
Kelly Spring.	40¾	39	39½
Kennecott	36⅛	36	36
N. Y. Central	103⅛	102⅞	102⅞
Nor. Pac.	72⅝	72⅜	72⅝
Pennsylvania	44⅛	44⅛	44⅛
Pacific Oil	35¾	34½	34½
Pan-Amer. A	71¾	70⅞	70⅞
Pan-Amer. B	67⅜	66⅛	66⅛
Pere Marquette	46⅛	46	46¼
Reading	76⅝	76½	76⅝
Republican	49¾	49	49
Royal Dutch	47¼	47¼	47¼
Rock Island	31⅛	31	31¼
Sinclair	26	25⅛	25⅝
South. Pacific	90¼	89⅞	89⅞
South. Rly.	37⅛	36¾	36¾
Studebaker	110⅛	108⅞	108⅞
St. Paul C.	22⅝	22⅛	22⅛
St. Paul Pfd.	38⅝	38½	38½
Union Pacific	136	136	136
U. S. Rubber	49	48⅛	48¼
U. S. Steel	95¼	94½	94½
Vanadium	31½	31¼	31½
Westinghouse	57	56¾	56¾
Sub. Boat	10¾	10⅝	10⅝
Marland Oil	42⅛	41⅝	41⅝

CANADIAN STOCKS.

	High	Low	Close
Abitibi	64	63	63
Atlantic Sugar	18½	18⅛	18½
Asbestos	55¼	55¼	55¼
Barcelona	22	21¾	21½
Bell Tel.	122	122	122
Brazilian	49	48⅜	48½
Brompton	40	39	39
C. P. R.	158	157⅜	157½
Can. Gen.	100½	100	100
Can. Steam. C.	15½	15⅜	15⅜
Can. Steam. Pfd.	48½	48⅛	48⅛
Cement	82½	82⅜	82½
Detroit United	44	43½	44
Laurentide	100	100	100
Montreal Power	122	122	122
Quebec Rly.	23½	23⅛	23⅛
Riordan Paper	2¾	2¼	2¼
Smelters	27½	26¾	27
Span. River C.	93	91	91
Span. River Pfd.	101	101	101
St. of Canada	74	72¼	72¼
Toronto Rails	81½	81½	81½
Twin Cities	80	79½	79½

BANKS.

	Asked	Bid
Commerce	198	197½
Hamilton	167¼	166
Montreal	250	246
Molson's	175	174
Royal	221	220
Toronto	188	187
Union	122	121

MONEY.

Call—5 per cent.
Sterling—4.61.
Francs—6.33½.
Marks—105,260 for $1.00.

CHICAGO GRAIN.

WHEAT.

	High	Low	Close
July	112⅝	111⅜	111⅜
Sept.	110¼	109⅜	109⅜
Dec.	112⅜	111¼	111½

CORN.

July	82	81½	81⅝
Sept.	78⅜	77¼	77⅝
Dec.	67¾	67	67

OATS.

Dec.	39½	39⅜	39½
July	41¾	41⅜	41⅜
Sept.	38	37⅝	37⅝

OTONABEE LODGE WAS REPRESENTED FUNERAL

Otonabee Lodge No. 13 I.O.O.F. was represented at the funeral of their late brother, Dr. R. W. Bell, Past Grand Master at Toronto, by the Grand Secretary, Wm. Brooks, and the Secretary-Treasurer of the Toronto General Relief Board, Wm. McCullough. Dr. Bell was a charter member of Otonabee Lodge, and was within six months of his 50th milestone in Oddfellowship at the time of his death.

BLACKING STOVE.

Slip a paper bag over your hand when you are blacking the stove and let the blacking stain that rather than your hands.

CARVED FURNITURE.

Put furniture polish on your carved furniture with a soft brush, then rub dry with cheese cloth.

SCUFFED SHOES.

Rub scuffed shoes with vaseline before polishing. The scratches will scarcely show.

When to Buy Mines

DON'T buy them after a violent rise, but after a violent break. The Canadian Mines offer excellent opportunities RIGHT NOW. The Shares will advance DON'T be impatient. BUY them NOW. Such Stocks as C.W.D., Goldale, Argonaut, Teck-Hughes, Crown Reserve, Clifton, Lorraine, etc., etc., will advance once POWER is obtainable.

WE BUY ON MARGIN OR CASH

NELSON & MARTYN

BROKERS

332½ George Street
Suite "A"
'Phones—229J, 229W, 1736F and 1139W.

NOTHING UNEXPECTED

(Continued from Page 1)

and Mrs. Wm. McDougall, 225 Euclid Avenue; Clarence McDougall, Eva McDougall, 225 Euclid Avenue; Percy Welsh, 8 Fradette Avenue; Annie Simmons, 250 Euclid Avenue; W. J. Pammett, Clara Pammett, 242 Euclid Avenue; M. Foster, G. Foster, 236 Euclid Avenue; F. H. Christmas, 569 Romaine Street; M. Lucano, L. Lucano, 136 Park Street; Harry Lucano, E. Lucano, Stewart Street; A. C. Simmons, 250 Euclid Avenue; H. A. Lemmings, E. B. Lemmings, 64 Auburn Street; F. M. Barnes, E. A. Barnes, 107 Auburn Street; A. Gates, 101 Auburn Street; James Gates, Jr., Rose Gates, Jr., 5 Dunlop Street; C. Munden, 1 Dunlop Street; T. Munden, 3 Dunlop Street; E. Freeman, Ellen Freeman, 718 Harvey Street; May Hume and J. W. Hume, 718 Harvey Street; W. Asling, 579 George Street; A. Eggleton, 161 London Street; E. C. Bacon, F. Bacon, 202 Edinburgh Street; A. Barton, C. Barton, 206 Edinburgh Street; H. Knowles, 305 Townsend Street; A. Williams, 305 Townsend Street; W. Northrop and Mary H. Northrup, 124 Rubidge Street; W. Brotherston, 660 Concession Street; M. J. Crowley, 352 Mark Street; J. Armstrong, 471 Bolivar Street; Geo. Wall, 299 King Street; W. R. Shield, Peterborough; E. H. Brown, Smith Township; Sam Hoolihan, 473 Donegal Street; Frank C. Wallwork, Western Avenue; Justinian George Jay, 165 Romaine Street; Henry Stubbs, Smith Township; Nathan Stabler, Antrim Street; Leo Galvin, Bridgenorth; W. Edwards, Ford Avenue; F. Cooper, Western Avenue; J. Barnes, Cottesmore Avenue; T. Busby, Cottesmore Avenue; Joseph Howarth, Chamberlain Street; H. J. Sanders, Chamberlain Street; W. Pritchard, Chamberlain Street; W. Ford, Western Avenue; H. Eastabrook, Western Avenue; S. E. Thexton, North Monaghan.

MR. MEYERS' LIST.

G. N. Gordon, 369 Hunter St., J. J. Hartley, 234 Antrim St., W. Y. Scollard, 548 Downie St., W. Stevens, 306 Brock St.; H. E. Wilson, R. R. 5; W. H. Clarke, R. R. 5; Ada M. Clark, R. R. 5; John McIntosh, Sr., R. R. 3; R. R. Hall, 459 Reid St.; F. D. Kerr, 586 Rubidge St.; John A. Dewart, 372 Water St.; Mrs. Mary Doris, 46 Sophia St.; J. Alliston, 641 Chamberlain St.; Luella Jobbitt, 299 Boswell Ave.; May Wilgar, 509 Homewood ave.;; Hannah Whitehouse, 771 Water St.; Edith Hall, 52 Murray St.; Pauline McDuffee, 358 Hunter St.; Jessie Perrin, Goodwill Apts., Hunter St.; Mary J. Perry, 174 Perry St.; Mary Minicola, 879 Elm St.; Mamie L. McCarthy, 379 Park St.; E. J. Young, Young's Point; Francis Walsh, Young's Point; Wm. Lane, Young's Point; Robert Shaw, Hall's Bridge; Maria Shaw, Hall's Bridge; James T. Trainer, Rockcroft; Fred J. Bullied, 242 Dublin St.; John D. Crapp, Lakefield R. R. 1; Gordon Nichols, Selwyn P.O.; J. P. Flood, Ennismore; Edward Corkery, Ennismore; James Grant, Bridgenorth; Louis J. Picard, 320 Frederick Ave.;; James A. O'Brien, Crown Apartments; F. R. McPherson Jr., 450-2 George St.; Edward J. McEwan, 20 Manning ave.; P. J. Mulvihill, 301 Maitland Ave.; John Creighton, 184 Lake St.; P. J. Scollard, 559 Reid street; Michael Perdue, R. R. 2, Ennismore; Charles Perdue, R.R. 2, Ennismore; Edward Crough, Ennismore, H. Flood, Ennismore; Charles Harrington, Ennismore; Edward M. Harrington, Ennismore; William Harrington, Ennismore; William Harrington, Sr., Ennismore; John O'Connor, Jr., Ennismore; F. W. Young, Ennismore; James Head, R. R. 1; W. J. Scollard, Ennismore; Joseph Garvey, Cricket Place; J. E. B. Paquette, 340 George street; W. M. O'Toole, 496 Bolivar St.;; Robert Morrison, 599 Bolivar St.; H. H. Lush, 264 Hunter St. West; George W. Haley, 409 Walton St.; J. J. Duffus, 397 Reid St.; R. Hardwicke, 305 Frederick Ave.; Joseph Wearing, 85 Benson Ave.; Frank Whitehouse, 771 Water St.; George Jobbitt, 299 Boswell Ave.; Stanley De Horne, 189 Lake St.; George Ackford, 358 George St.; D. M. Minicola, 175 Stewart St.; John Wylie, 502 Stewart St.; Robt. McIlwain, 281 McDonnel St.; Wm. Rudkins, 185 King St.; Thos. Boyle, 72 Victoria Ave.; Charles Perry, 343½ George St.;; Albert Dixon, 784 George St.; J. M. Payton, 404 Water St.; W. J. Spence, 283 Antrim St.; Robert Edmison, R. R. 1; Arthur S. Smith, R. R. 5, Hall's Bridge; A. Thompson, Lakehurst; W. J. McIlmoyle, Hall's Bridge; A. L. Shearer, Lakehurst; William Thompson, R. R. 1; Charles Freeburn, Jacob's Island; John Coons, Lakehurst; Margaret Coons, Lakehurst; Luella Coons, Lakehurst; William Irwin, McFarlane St.; E. W. Wood, 22 Cricket Place; Mabel Robinson, 120 Gladstone Ave.; Michael H. Halpin, 37 George St.; Leo Girard, 200 Lake St.; Edward Coss, 188 Lake St.;; Teresa Laplante, 158 Lake St.; Margaret Moran, 164 Lake St.; James Moran, 164 Lake St;; George H. Savigny, 235 Wescott St.; Annie Savigny, 235 Wescott St.; Clement Gordon, 120 Lock St.; Leger D. Letellier, 15 Lock St.; R. Gordon, 180 Perry St.; George Gladman, 458 Rubidge St.; James C. Ellis, 482 Mark St.; C. F. Stevens, 306 Brock St.; C. B. Adair, 54 Homewood Ave.; J. B. Horne, 51 McDonnell St.; R. G. Kingan, 205 Aylmer St.; Edith G. Metheral, 223 Murray St.; Annie Sandercock, 12 Inverlea St.

Mr. Bradburn's List

C. B. Coones. 276 Hunter St.; Jas. Mabee 53 Park street north; W. H. Merrill, 539 Harvey St., H. Wedlock, 184 Reid street; J. J. Turner, 491 Water street W. F. Turner, 566 Gilmour street, R. Hendry, 144 Murray street, Bert Heard 239 George St.; R. Frank Perry, Y.M.C.A.; J. M. Brooks, 241 George street; J. R. Lockie 29 Frank street, A. Bradshaw, 288 Sherbrooke Place, W. G. Henderson, 364 Brock street; W. D. Kearns, 492 Elm street; J. M. Brooks, 199 Dalhousie street; J. Kurr, M. Kurr 215 Charlotte strreet J. M. Gemmell. 333 Burnham street; H. Stinson 281 Townsend street; H. C. Sherwood, 3 Fleming Place, A. L. Amys, 174 Hunter street; R. H. Fortye, Mr. McGill, 320 George street; George Hutchinson, 424 Sheridan street, J. Bickersteth, 389 Queen street F. W. White. 174 Hunter street; R. H. Dawson, 530 Bonacord street. W. B. Jopling, 461 George street; J. D. Craig, 441 George street; V. R. Craig, 45 McDonnell street, A. T. Jones, 172 Hunter street; C. E. Gunsolus, 544 Water street E. A. Stinson, 176 Brock street. C. P. Lloyd 247 George street. John Victor and Alice Victor, 372 Burnham street Lillian Fawcet 272 Euclid avenue, W. J. Gash, 134 Stanley avenue, J. L. Pearse, 581 Rogers street, A. Butcher. 315 Burnham street; G. Wyatt, 428 Rogers street, J. L. Wyatt, 490 Driscoll Terrace, W. A. Heard, 257 Bethune street; Robt. Fair, 505 Dickson street; Ed. McIlvena, 343 George stret, W. Fisher, 295 George street. Frank W. Russell, 182 1-2 Hunter street J. D. Kennedy, 614 Stewart street Walter Stocker, 514 Weller street, Frank Raines, 302 Boswell avenue; W. H. Hill, 303 Brock street; W. J. Nelson, 224 Park street; R. F. Bunton 584 Chamberlen street; J. Jr. Spence, 464 Bonaccord street; R. S. Canning, 613 Union street; A. Acheson 198 Perry street; Geo. Benton. 272 Thomas street; E. G. Clarke 334 Downie street; C. S. Hetherington 498 Charlotte streets; John Edgar 577 Sherbrooke street.

Ward Patterson, Nova Scotia Apartments; James Mulholland, 319 Reid street; James Juby, 242 Charlotte street; T. L. Anderson, 314 Frederick Ave.; Adam Davidson, 167 Charlotte street; Roland Denne, 113 Simcoe street; H. W. Morgan, 61 Robinson street; Wm Kemp, 476 Driscoll Terrace; T Mervin Williamson, 182 Rubidge street; Robt. A. Stuart, 701 Stewart street; C. H. Ackerman, 475 Hunter; T. N. D. Kelly, 45 Charlotte street; J. W. Kelly, 352 McDonnel street; H. B. Rye, North Monaghan; F. Hills, 406 Water street; M. W. Lytle, 317 Park street; R. T. Pettersone, Bridgenorth; V. J. McElderry, 515 Water street; W. E. White, 200 Brock street; Samuel Bickell, Burnham street; H. A. Webb, 166 Adaline street; George Baird, 658 George street; J. F. Strickland, 455 Gilmour street; Fred E. Jones, 183 1-2 Simcoe street; J. J. Bennett, 101 Perry street; G A. Dunford, 167 Brock street; H. G. Webber, North Monaghan; C. H. Williamson, 56 Sophia street; T. L. Bradshaw, Monaghan Road; Joseph Mills, 451 Hunter street; J. W. Worth, 464 Weller street; H. Abramson, 378 George street; F. H. Dobbin, 622 George street; J. H. Miller, 360 Brock street; Mrs Agnes James, 193 Charlotte street; Claudasey Anderson, 224 Sherbrooke street; A. T. Strano, 206 Charlotte street; Margaret Fowler, 326 Water street; Abbie McIlmoyle, Hall's Bridge; Ethel Tait, 326 Water street; Mrs. Geo. Goodwin, Mr. G. K. Goodwin, 298 Edinburgh street; Mrs. K. B. J. Jamieson, 243 London street; Ethel Maud Bolton, 675 Bethune street; Wm. Smyth, 267 Townsend street; W. J. Copp, 210 Antrim street; T. E Bradburn, North Monaghan; John Harper, North Monaghan; K. M. Denoon, North Monaghan; A. Patterson, North Monaghan; W. H. Morton, 42 Sophia; Mrs. Helena Brooks, A. E. Brooks, Smith; C. Young, Peterborough; R. A. Charlton, Young's Point; A. Wilson, A. Brooks, Frances Brooks, J. Johnson, Hazel Bullock, Mrs. E J. Johnston, Young's Point; C. H. Bullock and R. Freeburn, Smith township; J. Kearney, B. Heard, Young's Point.

From Galway: Duncan Molyneux W. Hunter, E. F. Reeve, John A. Lambert, Samuel Lyle, J. H. Mintz, Will Craig, Robert White Austin Jackson, Ellsworth Jackson, Mary White, Charlotte Peacock, Lula Mitchell, Andrew Reid, Annie Reid, James Ritchie, Jennie Grieve, Wm. Scarlett, Harold Scarlett, Mabel Scarlett, Rev. I. Leonard.

From Harvey Township: Bruce Ingram, Mabel Ingram, Mrs. James Ingram, Sarah Ingram, Victoria Ingram, Daniel Cain, Henry B. Parker, HHugh Given, R. J. Cairnduff, P. Alldrea, Samuel Tate, J. S. Beatty, Thomas. Fulton, Archie Fulton, R. J. Gillespie, Geor. Traynor, Walter Mooney. B. Irwin, Charles Flynn Thomas Guthrie, W J. Guthrie, Mrs. James Finley, Ben Irwin, Wm. Ir-Violet Cochrane, H. D. Cochrane, William Mooney, Louise Mooney, Mary Madill, Nathan Nichols, J. Eastwood, Smith, J. Wordley, Smith, M. Eastwood, Smith; Annie Eastwood Smith.

From Harvey township—Stephen Haines, Stephen Nichols, J. O. Weir, Arthur Haines, Thos. Sevond, John Smith, Annie Smith, Wm. Clarkson, Nelson Windover, Wm. Thompson, Stanley Bancroft, John Coones. A. Sawers, 181 Simcoe Street; D. G. Sloane, 346 Mark Street; V. Hamilton, 40 Robinson Street; E. A. Peck, F. H. Dobbin, M. Comstock, C. McClelland, Joe Graham, Thos. Price, Graham Bromley, T. O. Arnott, H. Cruikshank, Bruce Johnston, A. C. Leslie. 274 McDonnel Street; Geo. Porter, 176 Perry Street; Wm. Wedlock, 99 Aylmer Street; Geo. H. Duncan, 455 Hunter Street; Robt. Ritchie, 320 Gladstone Avenue; Thos. Greenwood, 274 Thomas Street; Thos. Henry, 556 Romaine Street; Mary Benton, 272 Thomas Street; M. Greenwood, 274 Thomas Street; J. F. Linton, 193 London Street.

Two in the East.

NORWOOD, June 14.—Major T. Dalton Johnston, of Otonabee, representing the Liberal-Conservative party, and E. N .McDonald, sitting member for East Peterborough in the Provincial Legislature, and U.F.O. candidate, were officially nominated at Norwood this afternoon. Reeve Montgomery of Norwood presided at the meeting, at which considerable interest was manifested. Speakers for the occasion were the two candidates, I. Humphries of Campbelford.

Jno. Sexsmith, of Blairton, exM.P., and A. C. Strickland, of Lakefield, who was the unsuccessful candidate at the nomination meeting, which recorded Major Johnston as choice of the Liberal-Conservative party in the East Peterboroough riding.

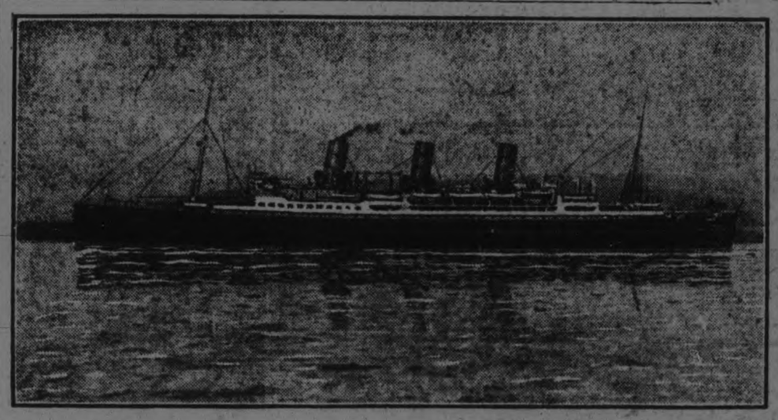

C.P.S.S. Empress of Canada.

RUNNING on schedule, the Canadian Pacific Steamship's liner "Empress of Canada," Captain A. J. Hailey, again demonstrated her right to the claim of "Queen of the Pacific." The Canadian vessel left Vancouver twenty-four hours behind the American liner "President McKinley." The "Empress of Canada" docked at Yokohama five hours ahead of the other vessel.

TWO PATTERNS

If you are a beginner it is probably advisable to purchase a pattern for each different type of dress to be made. But the experienced home dressmaker is able to make practically any type of garment from two patterns. One of these is a lining pattern, consisting of two pieces, back and front, and the other is a kimono blouse pattern in which the sleeves are cut in one with the body.

Add to these as many separate sleeve patterns as you desire, although here again a little experience will familiarize you with the fact that the upper parts of the sleeve are much the same in any type and that the lower part is easily adapted to suit requirements.

In purchasing patterns be sure to get your right size. Read the instructions carefully and do not attempt to cut into your material until, first, you are perfectly certain just what each piece of the pattern is and how they all fit together and, secondly, you have your model clearly in mind and have laid the pattern on the material accurately, according to directions, and have reassured yourself that you have sufficient cloth.

The average width of materials is from 27 to 36 inches for cottons, 42 to 56 for worsteds and 39 to 42 for transparencies and silks. If, as is apt to be the case where the sleeves are cut in one with the blouse, there is piecing to be done, adjust the patterns so that you are sure the line of piecing will not come in an awkward place. It is usually safe to try this out with an old piece of cambric or with newspaper.

The majority of straight-line frocks of today have a belt or sash at the waistline so either the skirt portion is a continuation of the lower edge of the waist and cut perfectly straight or, if there is to be any fulness, it is cut separately in straight breaths with what fulness is desired and joined to the top section.

In either case, no skirt pattern is required even for the novice. This will be demonstrated as we progress.

HERE AND THERE

Riding a mule across a plowed field in Arkansaw, farmer John Huddleston noticed something bright shining in the sunlight. Shortly after he sold his 40-acre farm for $36,000. For the bright stone he picked up was a diamond.

A government bulletin tells us that since then, 6000 diamonds have been mined in Arkansas. Diamonds have also been found in other states. Some were of nearly volcanic origin, but most of then were brought down from glaciers. One of these days a prospector will discover the "mother lode' in the Far North. There'll be some excitement then, unless scientists by that time will be making diamonds cheaply in the laboratory, as they probably will.

FISH

You don't need to wait any longer for the season's biggest fish yarn. Jake Barnett and Snapper Schellenger, fishing in the Delaware Bay, claim they caught nine channel bass totaling 800 pounds in weight, in one hour.

The food supply easiest to get commercially is fish. It will not be many years until our rapidly increasing population will have to depend on waterlife for a considerable part of its food, the same as now in Japan. Most of the large cities on the Great Lakes are stupidly killing off the fish by dumping their sewage into the lakes. The federal government could stop that, and should. It owns the Great Lakes.

IRON

We still live in the Iron Age. And last year the world's production of pig iron was only a trifle more than 50 million tons. If you bother to figure it out, you find that it required about 60 pounds of iron for each person on earth to keep the Iron Age going. Iron, not gold, is the metal to be respected.

Output of pig iron last year was a third less than in 1813, which shows how the war set the work.

ONE WEEK MORE OF THE
PRICE-CUTTING SALE
AT
LEADER SHOE STORE
291 GEORGE STREET

LADIES' OXFORDS, STRAP SHOES AND TIES, $1.98
Black and Brown Kid and Patent leather. All have medium heels. Several styles. All sizes in the lot. Regular from $4.00 to $7.00. To clear $1.98

BLACK AND GREY OXFORDS, $2.49
Made of Patent leather, with Grey Suede trimming. Medium heel, with perforated vamp. Sizes 2½ to 5. To clear at, per pair $2.49

LADIES' GREY SUEDE SHOES, $3.98
Nice shade of Grey, with flat or medium heel, medium vamp. The newest for this season. All sizes in the lot. Formerly sold $6.00. To clear $3.98

MEN'S MEDIUM DRESS BOOTS, $2.98
Blucher style, with a round toe. Suitable for dress or everyday wear. Regular $4.50. To clear $2.98

MEN'S BLACK AND BROWN DRESS BOOTS, $3.98
Calfskin, Blucher style, Goodyear welt, with rubber heels. Every pair guaranteed to give good satisfactory wear. Regular value, $6.00. To clear at $3.98

MEN'S BLACK AND BROWN OXFORDS, $3.98
Calfskin, new style, with French toe, rubber heel, Goodyear welted sole. Regular $5.50. To clear $3.98

MEN'S BROWN OXFORDS, $4.98
Genuine Calfskin, newest style, rubber heel, Goodyear welted sole. Every pair guaranteed to give satisfactory wear. Regular value $7.50. Sale Price $4.98

LADIES' WHITE CANVAS SHOES, $1.98
All White and White and Brown, medium and flat heels, Oxfords and straps. Very comfortable fitters. All sizes in the lot. Reg. $3.00-$4.00. Special Saturday.. $1.98

BLACK AND WHITE OXFORDS AND STRAP SHOES, $2.98
All have flat heels, White Canvas, with a Patent leather trim. A nice shoe for Sports wear. All sizes in the lot. Regular $4.00. Special Saturday $2.98

MISSES' 1-STRAP PATENT LEATHER SLIPPERS, $1.98
Sizes 11 to 2. Formerly sold $2.50. Sale Price $1.98

CHILDREN'S SLIPPERS
Sizes 3 to 7½ ..... Ranging from..... $1.29 to $1.98

LADIES' PATENT LEATHER DRESS SHOES
A variety of styles, Patent leather, and Grey trim. Some are made in a Colonial style, some have one strap with buckles. Regular $4.50-$6.50. Special Saturday ..... $2.98 to $3.98

RUNNING SHOES
150 Pairs Women's, Misses', and Boys' Running Shoes. White only ..... All go at 98c

LET'S CONSIDER INTERIOR OF HEAD, ASKS EDUCATOR

By MARIAN HALE

Figures have a way of showing up disconcerting truths.

They show us, for one thing, that we have at this time five million illiterate people in the United States—just 30 times as many as Germany has.

They reveal that in Massachusetts, home of culture and learning, illiteracy is increasing and that in the mountains regions of the south, where it is known to exist, it is on the decrease.

• • •

NEW YORK, June 14.—These and many other startling revelations are the reason that Charl Ormond Williams, field secretary of the National Educational Association, is going all over this country arousing interest in a national department of education, with representation in the president's cab.

"It's sometimes hard to make people realize just how this country has grown out of all proportion to its educational facilities," she said in discussing the figures.

"Sometimes I think people are much more interested in what takes place outside the skull than inside.

"Every person in the country had something to say for or against bobbed hair when it was the rage. They were tremendously concerned. But it takes a change in hairdressing to focus any attention on the head, and then it is attracted only to the surface.

"How many people who rail against bobbed hair could tell you what is being put inside those heads by the teachers and educators of the country?

"If we could arouse the enthusiasm about educational reform we can about dress reform there could be no doubt as to the fate of our bill for a national department of education, which comes up at the next session of Congress.

"What the girls of this generation need is more attention to the development of the mind and soul and less to the style of hair and length of skirt."

Miss Williams has had much experience in educational work. She has taught in every type of school in Tennessee from one seven miles from the railroad to the State Normal School. She was county superintendent of Shelby county for eight years.

Recently she has devoted all her time to the National Educational Sssociation.

CORNING BEEF IN THE HOME.

The pieces of beef commonly used for corning are the plate, rump, cross ribs, and brisket, or in other words the cheaper cuts of meat. The loin, ribs, and other fancy cuts are more often used fresh, and since there is more or less waste of nutrients in corning, this is well. The pieces for corning should be cut into convenient-sized joints, say 5 or 6 inches square.

Read the Want Ads.

C. HOWARD SMITH IS PROBABLE PRESIDENT.

TORONTO, June 14 (Canadian Press).— The election of C. Howard Smith of Montreal as president of the Canadian Manufacturers' Association for the ensuing year, is regarded as a practical certainty this morning. Mr. Smith was the first vice-president last year.

The election results will be given out later in the day.

This morning the convention heard reports of the Commercial Intelligence and Education Committees. There were also addresses by the leading exporters, followed by the discussion of amendments to the various by-laws.

HALF-ACRE GARDEN GIVES BIG RETURN.

You can make on an average $44 net on a half-acre garden on your farm. Can you make as much on a half-acre in any other way? The thing has been worked out by the Illinois Experiment Station. After five years, this station found that the average gross income from its half-acre garden was $71.15. With a labor cost of $25.71 and expenditures for seeds, plants, and insecticides of $5.08, the net return was $44.06. Here is what the Illinois garden produced in its last year:

Onions, green, 36 dozen, ripe 2 bushels; asparagus, 104 pounds; radishes, 103 dozen; lettuce, 22 baskets; turnips, green, 5 baskets, early 10 dozen, late 2.6 bushels; rhubarb, 34 pounds; spinach, 21 baskets; peas, 11 baskets; beets, green 8 baskets, early 15 dozen, late 8.9 bushels; cabbage, early 108 heads, late (large) 24 late (small) 24; beans, string 16 perks, lim 11 pecks; early potatoes, 5 bushels; parsley, supply; cauliflower, early 25, late 10; carrots, early 24 dozen, late 7 bushels; squash, summer 93, winter 330 pounds; sweet corn, 47 dozen; tomatoes, ripe 25 bushels, green 7 bushels; cucumbers, slicing 387, pickles 76; muskmelons, 1,185 pounds; watermelons, 2,063 pounds; egg plant, 41 fruits; peppers, 4 pecks; parsnips, 3.4 bushels; saisify, 1.2 bushels; winter radishes, 3.1 bushels; celery, 20 dozen.

Efficient Housekeeping

The modern idea of economy extends into the household as well as into every branch of business. Most housewives pride themselves upon the fact that their homes are conducted in an efficient, business-like manner.

Every housewife knows, too, that the business of running a house, providing for the wants and needs of the different members of the family and meeting the almost daily emergencies is second to none.

The Want Ads. in the Examiner are a great boon to the efficient housewife. In securing helpers, in purchasing various articles of household equipment, disposing of discarded furniture, in fact in countless ways, the Want Ads. are the housewife's most valuable assistant.

A Self Starter Don't Copy Originate.

Advertising Is A Salesman. Make It Your Best.

Yesterday Is Dead

To-Day Is Your Chance

Time Is Money and Advertising Is The Shortest Cut To Consumer Demand

Travel With

THE PETERBOROUGH EXAMINER

And Get Action.

Average Daily Distribution Over 7,700 Copies

When You Are Rushed For Time 'Phone Us.

Electrifying Friday

at TURNBULL'S MAMMOTH FIRE SALE

Seasonable Merchandise at Fire Sale Prices

PRICES SPLIT ASSUNDER

Buy Household Needs at Fire Sale Prices

Children's Bloomer Dresses

This Value Should Bring Mothers for Miles Around

These Bloomer Dresses are well made in very becoming styles from good quality romper cloth, chambray, gingham and beach cloth. Solid colors or checks. Trimmed with neat applique design. Sizes 2 to 6 years. Regular $2.00 value. Fire Sale price..... **$1.39**

Bargain Circle, Main Floor

Smart Summer Hats Regular $6.50 Value, for $3.98

If your favor leans toward the demure Droop, the clever Sport Hat or the Dressy Hat for street wear, you will find a Hat in this array to please you. All the new summer colors—white, sand, grey and orchid. The majority of them displays simple trimming of soft ribbon arrangement or bright hued flowers.

A WASH DRESS SPECIAL

Crepes - Voiles - Ratines

The crepes may be had in Copen., sand or rose with small white design. White organdie front, side panel, novelty tie sash, etc.

The voiles and white polka dot on dark background. White organdie flounce, organdie collar and cuffs, wide sash of material. Very smart styles.

Ratines are in plain colors of sand, Copen., rose and orchid. Bromley collar and slash pockets. Trimmed with white silk military braid. An ideal knockabout Dress.

All at one Special Price $4.95

Nainsook Gowns, 79c

Fine quality nainsook, absolutely free from dressing, is the material these goods are made of. Neatly trimmed with embroidery, feather stitching or hemstitching. Short sleeves, round neck, slip-over style. Full sizes. Fire Sale price, each..... **79c**

Ladies' Vests, Reg. 60c, for 47c

Ladies' Summer Vests, high-grade perfects. Choice of strap shoulders or opera top. Non-slip straps and fine Swiss rib. Good value at 60c. Fire Sale price, each..... **47c**

Ladies' Bloomers, 29c

Ladies' Jersey Knit Bloomers, pink or white, elastic-waist and knee, generous sizes. Fire Sale price, pair..... **29c**

2 Pair for 55c

Sweater Wool, 6 for 38c

For 38c enough of this beautiful soft Knitting Wool may be had to knit a sweater. Full ounce balls. Knits up evenly. Four good colors. Regular 15c ball. Fire Sale price at..... **6 for 38c**

Ladies' Bathing Suits, $1.19

Ladies' Jersey Knit Bathing Suits, one-piece with skirt attached, navy trimmed with red or white. Sizes 36 to 44. Regular $1.75, for..... **$1.19**

Black Paillette Silk, $1.39

An excellent quality Swiss Paillette Silk. A number well known for durability and general all round satisfaction. Rich shade of black and 35 inches wide. Fire Sale price, per yard..... **$1.39**

Talcum Powder, Reg. 25c, 3 for 25c

Choice of Mennen's Borated for Babies or Violet; also Wilson's Rose or Violet. Absolutely free from grit. No better 25c tin on the market today. Fire Sale price, **3 for 25c**

Writing Pads

Good quality national linen stationery. Turnbull's Economy Pads. 8 x 10 and 6 x 8.

Small size. Regular 10c value, at..... **3 for 19c**

Large size. Regular 20c value, at..... **2 for 25c**

¼ inch Elastic Black or White 3 yards for 10c

Parasols

Be Prepared—Buy a Parasol

This is the biggest value in Ladies' Parasols offered in years. English silk and wool covers that will turn any shower. Very smart handles, with choice of ring, thong or strap for carrying. Easily worth twice the price. Fire Sale, each, **$2.98**

PURSES, 98c

A final clean-up of our stock of Ladies' Purses. Every one in good condition on the outside, the lining showing water marks. Will all give good service. Regular values to $4.75.

Dressed Dolls, 89c

Dressed Dolls that will go to sleep at a Fire Sale price. Regular values up to $2.00 each, for..... **89c**

Friday 98c Each

THIRD FLOOR

Setting Up House Made Easy By Our Fire Sale Prices

Royal Vacuum Cleaner, Reg. $65.09 for $41.50

1 only Royal Vacuum Cleaner left in stock. A line well known for giving good satisfaction. A real snap. Regular $65.00. To clear at..... **$41.50**

White Enamel Bed Outfit $25.75

6 only of these heavy 2-inch continuous post White Enamel Beds with seven 1-inch flat upright fillers. Complete with Turnbull's Famous All-Wool Mattress and Iron Frame and Spring. Choice of 4½ feet, 4 feet and 3 feet 3 inches size Beds. Regular $34.50. Special, complete..... **$25.75**

Scrim Curtains, $1.00 pair

30 pairs Scrim Curtains with neat lace edge design. Just the Curtain for bedrooms or summer cottage. Cream or ecru shade. 2½ yards long. Regular to $2.45. Special, pair..... **$1.00**

All Iron Frame Bed Springs, $5.85

For one day only—All-Iron Frame Bed Springs. Choice of woven wire or link fabric. Sizes 4 feet 6 inches or 4 feet and 3 feet 3 inches wide. Regular $7.50. Special..... **$5.85**

Rubber Door Mats, 63c

A real bargain in Rubber Mats. Embossed design. Size 14 x 26. Regular 85c, for..... **63c**

32-in. Ginghams 29c Yard

English Ginghams in a profusion of pretty colors, including black and white, neat checks and small plaids. Splendid quality materials, 32 inches wide. Regular 40c quality. Fire Sale price, yard..... **29c**

Table Damask, 49c Yard

Bleached Table Damask in a good quality for general use, 54 inches wide, small design. Regular 75c value. Fire Sale price, per yard..... **49c**

Children's Socks, 15c

Frilled Elastic, 8c Yard

Frilled Elastic for children's socks, in pink, blue, mauve or white, for, yard..... **8c**

600 pairs Children's Socks, white with colored stripe top. All sizes. Wonderful value. Buy in a stock at this price, pair, **15c**

Full Fashioned Silk Hose

Heavy 16-Thread Pure Silk Hose, full fashioned leg, square or pointed heel. A high grade of substandards; defects scarcely noticeable. The colors are black, white, sand, brown and grey. All sizes. Regular value in firsts, $2.75. Fire Sale price, pair..... **$1.69 Pair**

Ladies' Lisle Hose at 25c Pair

Ladies' Fine Quality Mercerized Lisle Hose in black or brown. Fashioned to fit perfectly. All sizes. Good 50c value. Fire Sale price, pair..... **25c**

Bertha Collars, 89c

Berthas all frilled and tucked. Some of silk radium lace, others of net. Regular values to $2.75. Fire Sale price, each..... **89c**

Bath Towels, 19c Each or 2 for 35c

English Bath Towels, fawn with red or blue stripe, medium size. Fire Sale price, each, or..... **19c each, 2 for 35c**

Mennen's Tooth Paste, 4 for 19c

60 tubes only of Mennen's Tooth Paste. Regular 25c size. To clear Friday at..... **4 for 19c**

Shop Early

Castile Soap 2 Long Bars Turnbull's Economy Castile Soap For 29c

Shaving Brushes, 15c Each

All that is necessary for us to sell these Brushes out with a rush is for you to see them. Good bristles and a turned and polished wood handle. Good value at 25c. Fire Sale price, each..... **15c**

Everything Selling For Less

ECONOMY BASEMENT

Bridal Gifts at Fire Sale Prices

Wash Boilers, $1.49

Wash Boilers made from strong galvanized iron, No. 9 size, and a special buy at **$1.49**

Toilet Paper

18 full size rolls of Economy Toilet Paper for..... **69c**

O'Cedar Mop, Reg. $2.00, for $1.69

Triangle Mop, large size. Regular value, $2.00. Fire Sale price, each..... **$1.69**

Heavy Tin Pails, Reg. 50c for 39c

10-Quart Tin Pail, made from heavy quality tin, with reinforced wire edge and rim bottom. Regular value, 50c, for..... **39c**

Pure Aluminum Dippers, Reg. 75c for 49c

Aluminum Dippers with 10-inch handle. Regular value, 75c. Fire Sale price, each..... **49c**

Chamber Pails, 79c

Large size Chamber Pails with cover. Made from rustproof galvanized iron. Fire Sale price, each..... **79c**

Vegetable Dishes, Reg. $2.25 for 98c

Covered Vegetable Dishes, round or oblong shape, in pattern and plain white, highly glazed china. Regular value, $2.25. Fire Sale price..... **98c**

WOMAN SO ILL COULD NOT STAND

Says Lydia E. Pinkham's Vegetable Compound Made Her Well and Strong

Glens Falls, N. Y.—"For over two months I was so sick I was not able to stand on my feet, and my husband did my housework. The doctor said an operation might be necessary. I read testimonial letters about Lydia E. Pinkham's Vegetable Compound and began to take it. Before I had finished taking the first bottle I saw what good it was doing me. I am now well and strong, doing all my work for a family of four, all my washing and my sewing, which I think is remarkable, as I had not dared to run my sewing machine, but had done all my sewing by hand. I truly feel that were it not for your medicine I would not be here today as my case seemed very serious."—Mrs. GEORGE W. BURCHELL, Glens Falls, N Y.

Free upon Request

Lydia E. Pinkham's Private Text-Book upon "Ailments Peculiar to Women" will be sent you free, upon request. Write to the Lydia E. Pinkham Medicine Co., Cobourg, Ont. This book contains valuable information that every woman should have.

LUTHERAN CHURCH APPROACHES UNITY SAYS HIGH OFFICIAL

Unification of All Synodical Units in America Received An Impetus During the Last Year.

GRAND ISLAND, Neb., June 14.—(Associated Press).—The unification of all synodical units of the Lutheran Church in America has received an impetus during the last year that bids fair to a realization of the hope that the church be put under one head and known as one great denomination, according to a statement issued here by O. C. Michelman, former president of the Lutheran Students' Association of America.

"All indications point to a complete unification within a short time," said Mr. Michelman. "The indications of this are the emphatic tendency toward increased use of the American language and the unanimous adoption of the constitution of the Lutheran Students' Association of America. This document endorsed by that is without doubt the most representative body of Lutherans of all synodical affiliations, proposes 'to afford means whereby Lutheran Students in America may consider their common problems in conformity with the common faith of the Lutheran Church of America.' This latter body, the Lutheran Church of America, is not a real organization as yet, but it is an ideal toward which this students' group strives.

"The student body is composed of Lutherans of the two large Lutheran bodies, viz., the Synodical Conference and the United Lutheran Church in America. The former has in its membership a few more than half of all Lutheran individuals in the United States.

"The student body may be attributed to several movements. The National Lutheran Council began its activity with the American Relief Administration in the cantonments in the fields during and since the war. The Lutheran Brotherhood of America had "huts" for the men of the church, regardless of the more particular synodical affiliation of the 'buddy,' and in its effort to find employment for the vast machinery developed for war work, fell upon the idea of continuing working among the students of the Lutheran church at large.

"The foreign language congregation is fast disappearing. But one such congregation exists—and that has only an indefinite life—among more than a hundred congregations of a branch synod of the United Lutheran Church of America. As is true of the German, in the instance just cited, is true also among Swedish and other foreign language congregations. It is this demand for the native American language in their church that has also brought with it a desire for more uniformity and thus of unity in the Lutheran church."

HOW TO SEW SEAMS AND FACINGS

Remember that the success of dressmaking lies in having each separate feature of it well done. Seams must be straight and sewed evenly so that when they are pressed they lie perfectly flat, and while worsteds and cottons may be done on the machine, it is generally better to sew silk seams by hand.

French seams are made by sewing near the edge on the right side of the garment, then turning it over and running a second seam on that side rather further back from the edge. Otherwise, seams are finished by overcasting their edges separately or by binding them with silk binding. The last mentioned is the best method for a beginner to follow, and in any case French seams should be made only for straight ones.

Collars, cuffs and sometimes hems require facings. First, make sure that the edge of the material to be faced is properly shaped and the facing edge straight and smooth. Stitch the facing to the edge with the facing toward you, then press it back carefully, basting it in place. Then "cat-stitch" the opposite edge of the facing to the garment. Cat-stitching is merely catching two materials together by taking up only a thread or two so that it neither shows through nor draws on the right side.

Facings for necklines are either shaped to fit without piecing or are cut in bias strips, and, if pieced, carefully matched. French facings or bindings are among the most difficult feats of dressmaking.

To bind a neck proceed as in a facing, except that you do not pull it so far on the other side, but allow part of it to show on the right side, then catch the edge lightly to the outer side. Usually the binding is left soft, meaning unpressed Care must be taken to keep the roll or fold it makes of even width all the way along.

For making a corded edge sew the strip of facing as before, then as you turn it over to stitch it, insert a cord of the desired size, baste on the right side, drawing the material taut, then hem the edge of the facing or else overcast it. Lastly, machine-stitch along the basted line on the right side. Sometimes, however, it is preferable to cover the cording first, then sew it on.

FRECKLE-FACE

Sun and Wind Bring Out Ugly Spots, How to Remove Easily.

Here's a chance, Miss Freckleface, to try a remedy for freckles with the guarantee of a reliable concern that it will not cost you a penny unless it removes the freckles; while if it does give you a clear complexion the expense is trifling.

Simply get an ounce of Othine—double strength—from any druggist and a few applications should show you how easy it is to rid yourself of the homely freckles and get a beautiful complexion. Rarely is more than one ounce needed for the worst case.

Be sure to ask the druggist for the double strength Othine as this strength is sold under guarantee of money back if it fails to remove freckles.

QUIZ CORNER

CANADA'S UNIVERSITIES.

Q.—How many universities are there in Canada? and their students?

A.—Canada has 23 universities with an enrollment of 34,730 students and nearly 4,000 members of staffs. Toronto leads with between 5,000 and 6,000, McGill second with 3,000, Queen's with 170.

CANADA'S USE OF ELECTRICITY.

Q.—Where does Canada stand in the use of electricity?

A.—Canada stands second in the per capita use of electricity, Switzerland leading in consumption per capita of 700 kilowatt hours; Canada, 612; Norway, 493; United States, 472. The United States leads in total consumption. The world's potential water power is 439,000,000 horse power, less than six per cent. of which is developed.

WHITE TURBANS.

The wound turban of white georgette or satin, with no trimming, is the proper bit of accompanying millinery for the very smart all-black costume, or the equally smart black and white combination.

You might keep cool this summer by becoming a deep sea diver.

Gained Five Pounds on Every Bottle of Tanlac She Took

"There is nothing better I could say for Tanlac treatment than that I am still enjoying the splendid health it brought me four years ago; I have not had to spend a dollar on medicines since that time," is the statement of Mrs. Fannie Judson, widely known and esteemed resident of 228 Albert Street, Windsor, Ont.

"Before taking Tanlac I had suffered from a complication of ailments for five years and seemed right on the verge of a complete breakdown. I had fallen off to almost a skeleton and was so nervous I couldn't even hold a writing pen. I couldn't sleep, scarcely ate enough for an invalid and suffered torture from indigestion.

"I would not go through all that suffering again for $5,000. I used five bottles of Tanlac and gained five pounds for every bottle and am enjoying as good health now as most any schoolgirl."

Tanlac is for sale by all good druggists. Accept no substitute. Over 37 million bottles sold.

Tanlac Vegetable Pills are Nature's own remedy for constipation. For sale everywhere.

To Bring an Expert Packer to Ontario

OTTAWA, June 14.—In order to introduce the methods so successfully used in British Columbia for the packing of fruits for long distance shipments, the Fruit Branch of the Department of Agriculture has arranged to bring an expert packer from British Columbia to Ontario.

The markets of the Prairie Provinces have been accustomed to and will pay a premium for the packages used by the wsstern fruit growing sections. In order that Ontario shippers may be in a position to take the greatest possible advantage of these favourable markets the expert will give demonstrations in the packing of fruit in western packages throughout the fruit growing sections of the province.

HEART PALPITATED And Was Short of Breath

Through one cause or another a large majority of people are troubled, more or less, with some form of heart trouble.

Many people may be unaware of having anything wrong with their heart till some little excitement, over work or worry starts it to palpitate and throb, skip beats, beat fast for a time and then so slow as to seem almost to stop, then it causes great anxiety and alarm.

To all such sufferers

MILBURN'S HEART AND NERVE PILLS

will give prompt and permanent relief. Mrs. Alice Bishop, 15 Hawthorne Ave., Hamilton, Ont., writes: —"I take great pleasure in recommending Milburn's Heart and Nerve Pills to all persons troubled as I had been.

I suffered from palpitation of the heart and shortness of breath; my heart would skip beats, and in the night, at times, I would have to sit up to get my breath. I could not go up stairs without my heart flutter ing, and my nerves were all unstrung, but since using your famous Pills I have felt like a different person."

Price 50c a box at all dealers or mailed direct on receipt of price by The T. Milburn Co., Limited, Toronto, Ont.

FRENCH DEMAND MOTORS THAT ECONOMIZE ON GAS

PARIS, June 14 (Associated Press).—France is 10 or 12 years behind the United States in automobiles production, is the conclusion of Andre Citroen, sometimes described as the Henry Ford of France, upon his return from America after making a comparative study of manufacturing in the two countries.

"In France," said M. Citroen, "we haven't mass production of automobiles yet because of a more limited market. There are 12,000,000 cars in the United States, a very big market, whereas in France we have 300,000 cars, with, say, 75,000 customers, each one of which buys a new car every three or four years.

"Chief difference in French and American cars," said M. Citroen, "is that of style. The French like a graceful, light machine, burning relatively little gas. The automobile is still something of a luxury with the average Frenchman. Consider, there are only 30,000 in a big place like Paris, of which 12,000 are private, 12,000 on hire and the rest trucks.

"I was amused," said M. Citroen, "at the reception given the two sets of cars I took with me. I thought my catarpillar car which made the trip over the Sahara would be regarded with curiosity. Not at all. It was my regular type car. The novelty of possessing a French car will appeal to Americans, I think. There everything is for novelty. Yesterday is a closed period for Americans, something to be forgotten."

SUMMER FOODS FOR VACATIONISTS

By BERTHA E. SHAPLEIGH

This is meant especially for those housewives who live out in the country or suburbs and are beginning to take in summer boarders.

But the information contained here is just as beneficial to the said "summer boarder" and all others who care to keep cool and refreshing during the hot spell. It is a story of food—food that will not heat up the body any more than it is heated during summer; food that will refresh and invigorate instead, and that wil be acceptable even to the most exacting of palates.

The person who lives in the city most of the year, and goes out ot the country for a few weeks of rest and quiet, wants, first of all simple, well-cooked food. The vacationist wants a change from the heavy meat dinners with their rich desserts, just as he seeks peace from the hustle of business life.

For these, therefore, I have dotted down the following summer food suggestions:

No need of a great variety of dishes, but plenty of fresh vegetables, milk, cream and eggs. To these may be added good bread, butter and coffee that is really coffee.

Salad Daily

Once a day at least a salad should be served. For luncheon or supper it may be made of the vegetables left from dinner the day before. When cooking beans or peas, it is well to take out a few, also one or two potatoes, before these have had any butter or sauce added, and put them away in a cold place to use for salads.

These vegetables with a little lettuce or watercress make what hotels and restaurants call "combination salad." Dress these salads with a French dressing of oil, vinegar, salt, paprika, mustard and always a little onion.

Corn oil is an excellent oil to use instead of olive oil, which is much more expensive. Be sure to get the corn oil which has not been standing too long a time on the grocer's shelf, and then keep it on a cool place that it may not grow rancid.

It is not at all necessary to serve a cooked dressing. Many persons do not care for mayonnaise. Sometimes cream sours, and a good use for it is in a cooked salad dressing.

Desserts made of milk, as boiled custard, rice cooked in milk, and bread puddings are all enjoyed of the custard has enough egg in it and if the bread in the pudding is not too self-evident.

A custard made with the yoke of three eggs to a pint of milk, and cooked carefully so that when cold it is like satin, served in glasses is as good a dessert as one could wish and one which the children may have without question. On top of the glass may be served a spoonful of whipped cream, sweetened and flavored or a bit of meringue made with the whites of the eggs.

Cream Soups

A good way to use milk and vegetables is in making cream soups. Cook the vegetable, or preheat it if it left from the previous meal, then rub through a sieve. Add this to the hot milk, thickened with butter and flour, season well and garnish with some of the vegetables used in making the soup.

For instance, save out a few peas, if it is a pea soup, or a few asparagus tips if it is asparagus. A potato soup offers a chance to use left-over mashed potatoes. With the potatoes may be combined turnips which have been boiled and mashed.

For supper, a cream soup, hot biscuits, home-made relish, a salad and a generous piece of home-made layer cake would be relished and appreciated by everyone.

On chilly nights serve a chowder made of fish or corn.

RECIPES

FUDGE NUT DATES.

1½ cups sugar.
1 cup milk.

Cook mixture and stir carefully. When pinch of substance makes a soft ball under cold water, add small lump of butter and a few drops of vanilla. Remove from stove (having previously turned out fire before adding butter and vanilla) and let cool until lukewarm. Stir or beat until possible to knead with hands. Stuff the stoned dates with pieces cut to suit. Place nut meat on top. Roll in sugar.

PEANUT TAFFY.

½ cup water.
½ cup raw Virginia peanuts.
½ cup granulated sugar.
½ cup light brown sugar.
Pinch of salt.
Pinch of cream of tartar.

Mix first four ingredients and cook until peanuts make a crackling sound. Then add three tablespoons of butter, a pinch of soda and a pinch of salt.

Mix well and pour over buttered marble slab or large platter, spreading out as thin as possible.

FRESH SALMON CROQUETTES

Make a sauce consisting of two tablespoons butter, one-third cup flour, one-fourth teaspoon salt and one cup milk. Separate two cups cold boiled salmon into flakes, then add the sauce when thick. Season with two teaspoons lemon juice and salt and pepper to taste. Add yolk of one egg and mix thoroughly.

Spread into a pan to cool, then shape into croquettes, which may be round, oblong or like a pyramid. Roll in crumbs, dip in white of egg diluted with water, and roll in crumbs a second time. Fry in deep fat until a golden brown.

Serve with peas or asparagus.

SAUSAGE BISCUITS.

Mix together two cups of flour, four teaspoons of baking powder, one-half teaspoon of salt and two tablespoons of lard or butter. Moisten with milk and knead to a soft dough.

Take onto a floured board, roll to one-fourth inch thickness and cut into squares three inches long and three inches wide. On one-half of each square put a spoonful of sausage meat, fold over the other half, press the edges together and bake 20 minutes in a hot oven.

This is a Dutch recipe and is an excellent supper dish. It may be combined with a salad on wilted lettuce which is made by mixing bacon, finely chopped, the fat, vinegar, sugar, salt and pepper, and pouring it hot over the lettuce.

THE FAD IN BRACELETS

CHICAGO, June 14. — (United Press)—Long earrings and many bracelest are the outstanding features of this season styles in jewelry. The vogue for many bracelets is not limited to diamonds, emeralds, sapphires and pearls, but includes the semi-precious and imitation colored stones. It is a current style to have the stones in earrings match the eyes—sapphire and lapis lazuli for blue eyes, topaz and amber for hazel and brown eyes, diamonds, opals and pearls for gray eyes, and emerald and jade for vampish green eyes.

Change Very Noticeable Says Mr. George Green

Mrs. George Green had suffered for years—Four bottles of Dreco, the famous health builder, overcame her troubles after all other methods failed. "A wonderful medicine," says Mr. Green.

The case of Mrs. George Green, 61 Murray street, West, Hamilton, Ont., is typical of the benefits Dreco offers to all sufferers from digestive complaints. You will readily recognize her symptoms, as described by Mr. Green. Thousands of people have them and can cure them just as easily as did Mrs. Green, with the aid of Dreco which is particularly valuable as a spring tonic and restorative.

"We are thankful for what Dreco has done" says Mrs. Green. "My wife has suffered from stomach, kidney and liver trouble for many years. Her complexion became sallow; she was nervous and could not sleep well. I think constipation was the cause of it, as she always had to be taking a laxative. After meals everything seemed to sour in her stomach, causing her to bloat terribly. She had dizzy spells, especially when stooping over.

We tried ever so many things, but they didn't seem to help much. Then we heard what Dreco was doing for other people in this city, and decided to try it. My wife has taken but four bottle, but I can notice a big change in her.

"She now has a good appetite; sleeps fine; her bowels are regular and her nerves have apparently improved. She has a good flow of rich blood, which has cleared up her complexion. She is much stronger and we are pleased with what Dreco has done. It is a wonderful medicine."

Once let the stomach get out of order and the other organs quickly fail for lack of nourishment. Dreco, which contains the juices of twelve medicinal herbs and roots, scientifically compounded, quickly revives a lazy, ailing stomach and tones and regulates kidneys, liver and bowels. With these important organs functioning properly, good health results. Pull through this spring with flying colors, by taking Dreco as a tonic and regulator.

Dreco contains no mercury, potash or habit forming drugs.

Dreco is being specially introduced in Peterboro by Bond's Drug Store. It is also sold in Lakefield by E. H. Northey, and by a good druggist everywhere.

$12,000,000 FOR RAILROAD

STOCKHOLM, June 14 (Associated Press).—The first coast to coast railroad electrification in the world, extending from Stockholm, on the Baltic Sea, to Gothenburg, on the North Sea is heralded in the official request just made to the Swedish government by the State Railway Administration that it be empowered to begin immediately the expenditure of the 23,000,000 crowns which have already been appropriated toward this project.

This is an important step in the great movement which has already resulted on the electrification of hundreds of leading industrial establishments, and at least 50 percent of all the farming area in Sweden.

The trunk line from Stockholm to Gothenburg, which carries heavy traffic both of freight and passengers, is nearly 300 miles in length. The work of electrification can be carried through within two years, says the Railway Administration, and if it is begun immediately the total cost will be about 47,000,000 crowns, or about $12,600,000.

CUTICURA HEALS BABY'S BLISTERS

Head Covered With Eruptions. Hair All Fell Out. Got Little Sleep.

"When baby was a week old a fine rash broke out on his forehead and scalp, which later formed small blisters. The blisters soon spread and when he was three months old his head was covered with sore eruptions. He cried and rubbed his head and his hair all fell out. He got but very little sleep.

"A friend recommended Cuticura Soap and Ointment. After using he got relief and in two months he was healed." (Signed) Mrs. Allan R. Caldwell, R. F. D. 2, Auburn, Me., Jan. 12, 1922.

Daily use of Cuticura Soap, Ointment and Talcum helps to prevent skin troubles.

Sample Each Free by Mail. Address: "Cuticura, Dept. 24B, Bost'on." Sold everywhere. Soap 25c. Ointment 25 and 50c. Talcum 25c. Cuticura Soap shaves without mug.

GIGANTIC TORTOISES FOUND ON ISLANDS

NEW YORK, June 14 (United Press).—The expedition to the Galapagos Islands headed by Prof. Wm. Beebe, curator of the New York Zoological Society, has returned with a wealth of material.

The yacht Norma which carried the expedition brought many rare specimens of animal life, including a giant tortoise of the species which attains a weight of 400 pounds and lives hundreds of years. These tortoises are practically extinct. The cargo also will include giant lan and marine lizards which are peculiar to the Galapagos, and live flightless cormorants and penguins, which heretofore have only been found in arctic regions.

The expedition also found evidence that buccaneers had landed on these remote islands generations ago, for the members found numberless wild dogs, wild hogs, wild cattle, wild cats and wild goats. The zoological life however, still belongs to the age of reptiles. The expedition found the birds seals and reptiles tame. Apparently they considered man just another species of animal life and showed no fear whatever.

The Galapagos Islands are of volcanic origin and are about 600 miles west of the coast of Ecuador. They extend about 200 miles, comprising fifteen islands directly under the Equator. The climate on the south coast is tempered by a cold current from the Antarctic Sea which causes the water on this side to maintain a temperature of about 60 degrees, while on the north side the temperature of the water is 80 degrees.

Only one of the islands is inhabited, and the rest show practically no influence of man and are still in their natural state.

A PARDON WOULD SEND CONVICT TO GALLOWS

JEFFERSON CITY, Mo., June 14 (United Press).—James Shrumm, 50 years old, is one of more than 2,000 convicts at the state penitentiary here who has no desire to be paroled. Not that Shrumm would not like his freedom but the haggard old man who was sent up for life would merely face the hangman's noose if pardoned, for he was sentenced to death after he had been sent to the prison.

Shrumm came to the penitentiary in 1912. His only visitors since that time, he said, have been his wife, a newspaper man, and a lawyer who took his last $50 to appeal his case, and has not been heard from since. Even his wife, he declared has not visited him for two years.

According to the lonely convict's story, he entered the prison with his 20 year stepson, Harvey, in September 1912. Shrumm was convicted and sentenced for the killing of Mont Hall and Gent Gibson in the culmination of a feud started he said by Hall and Gibson. The young stepson drew 25 years as an accessory to the killings but was paroled by Governor Gardner in 1918.

"When the time came for our trial they tried me for the killing Gibson," Shrumm said. "I got ninety-nine years.

"Four days later, they tried me for killing Hall. Some of the same jurors that sat in the first trial were on this case also. They voted to hang me. The case went to the supreme court, but was affirmed after I came here.

"I haven't heard from my wife or anyone else in two years. I reckon I will die right here, as I don't care to be paroled and then strung up by the neck.'

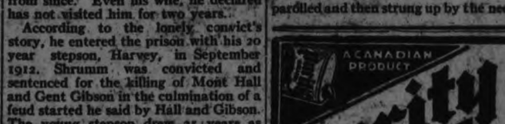

BEGIN HERE TODAY

Calvin Gray occupies the most expensive suite in the most exclusive hotel in Dallas. He introduces himself to the hotel manager, to the president of the largest bank and the mayor of Dallas. The leading newspaper gives Gray a write-up in which it is hinted that he is backed by large oil interests. For a friend, who is vice president of the largest jewelry house in Dallas, Gray takes a trip to Ranger to sell valuable diamonds to Gus Briskow. Gray meets Ma Briskow, Allegheny, the daughter, and Ozark, the son. The family tries to make Gray feel at home.

NOW GO ON WITH STORY

Brother and sister exchanged glances; the father considered briefly, smilingly, then he said, "With oil at three an' a quarter, it wouldn't take long for a twelve-hundred bar'ler to get the hull emboodle, would it?"

"Is your well producing twelve hundred barrels a day?"

"Huh!" Briskow, junior, grinned at his sister, exposing a mouth full of teeth as white and as sound as railroad crockery, but his next words were directed at Gray: "We got four wells and the p'orest one is makin' twelve hundred bar'l."

The guests' mental calculations as to the Briskow royalties were interrupted by an announcement that dinner was ready, whereupon the father announced:

"Mister, it looks like you'd have to stay overnight with us, 'cause I got important business after dinner an' I wouldn't trust Ma to pick out no jewelry by herself—them prices would skeer her to death. We're ignorant people and we ain't used to spendin' money, so it'll take time for us to make up our minds. Kin you wait?"

"I'll stay as long as you'll keep me," Gray declared, heartily.

A moment later, having learned that a place at the table had been set for his driver as well as himself, Gray stepped out to summon the man and to effect the necessary change in his arrangements. He was not surprised to find the chauffeur with nose flattened against a pane of the front-room window, his hands cupped over his eyes. Ignoring the fellow's confusion at being discovered, Gray told him of his change of plan and instructed him to drive back to Ranger and to return late the following afternoon. Then he led the way toward the kitchen.

That stay at the Briskows' turned out to be less irksome than the visitor had anticipated, for the afternoon was spent with Buddy examining the Briskow wells and others near by.

They got along together swimmingly; in fact, they grew thicker than thieves in the course of time. The elder man soon became conscious of the fact that he was being studied, analyzed, even copied—the sincerest form of flattery—and it pleased his vanity.

When Gray offered him a cigaret, Buddy rudely took the gold case out of his hand and examined it, then he laughed in raucous delight.

"Gosh! I never knew men had purty things, I—I'm goin' to get me one like that."

"Do you like it?"

"Gee! It's swell!"

"Good! I'll make you a present of it."

Buddy stared at the speaker in speechless surprise.

"Nobody never give me a present," Buddy said. "Not one that I wanted. I never had nothing that I didn't have to have and couldn't get along without. This cigaret case is worth more'n all the stuff I ever owned, an' I'm sure obliged to you." He replaced the article in Gray's hand.

"Eh? Won't you accept it? Why not?"

"I— Oh, I dunno."

Gray pondered this refusal for a moment before saying, "Perhaps you think I'm—trying to make a good impression on you, so you'll buy some diamonds?"

"Mebbe." Buddy averted his eyes. He was in real distress.

"Um-m! I ought to punch your head," Gray slipped the case into young Briskow's pocket. "I don't have to bribe people. Some day you'll realize that I like you."

"Honest?"

"Cross my heart."

The boy laughed in frank delight, his brown cheeks colored, his eyes sparkled. "Gosh!" said he. "I—like you!" For some time thereafter he remained red and silent, but he kept one big hand in the pocket where lay the gold cigaret case. There was a wordless song in Buddy Briskow's heart, for—he had made a friend. And such a friend! Gray made his conquest doubly secure by engaging the young Behemoth in a scuffle and playfully putting him on

"I'LL STAY AS LONG AS YOU'LL KEEP ME," GRAY DECLARED HEARTILY.

his back. Defeat, at other hands than Gray's, would have enraged Omrk to the point of frenzy, it would have been considered by him as indignity and a disgrace. Now, however, he looked upon it as a natural and wholly satisfactory demonstration of his idol's supreme prowess, and he roared with delight at being bested.

They were red in the face, out of breath, and soaked with perspiration, when Pa Briskow drove up in his expensive new touring car.

By this time Buddy's admiration had turned to adulation; he had passed under the yoke and he gloried shamelessly in his captive state. At supper time he appeared with his hair wetly combed in imitation of Gray's. He wore a necktie, too, and into it he had fastened a cheap brass stickpin, much as Gray wore his.

Pa Briskow was scarcely less observant than his son. He watched Gray's every move; he sounded him out adroitly; he pondered his lightest word. After the supper things had been cleared away and the dishes washed, the entire family adjourned to the front room and again examined the jewelry. It was an absorbing task, they did not hurry it. Not until the following afternoon, in fact, did they finally make their selections. The check was one of five figures.

When it drew near the time for Gray to leave, and he announced that the driver of his hired car had been instructed to return for him, there was protest, loud and earnest, from the Briskows, father and son. Buddy actually sulked at being denied the pleasure of driving his hero to town in the new car.

Pa Briskow was worried for the security of the diamonds, and assured Gray that it was unsafe to trust those service-car drivers.

But the latter, seeing a threat to his carefully matured plans, refused to listen. "There's one thing you can do for me," he told them. "You can give me a pint of cream."

"Cream? What for?" The family regarded him with amazement.

"I'm fond of it. If you have no cream, milk will do."

"Pshaw! I'll put up a bull basket of lunch for you." Mrs. Briskow declared. "Buddy, go kill a rooster, an' you, Allie, get them eggs out of the nest in the garden, an' a jar of them peach preserves, while I make up a pan of biscuits."

Protest was unavailing.

When the others had hurried away, Pa Briskow said: "I been studyin' you, Mister Gray, and I got you down as a first-class man. When Ma and Allie come over to Dallas to get rigged out, I'd like you to help 'em. They 'ain't never been fu'ther from home than Cisco—that's thirty mile. I'll pay you for your time."

Gray's hearty acceptance of the first and his prompt refusal of the second proposal pleased the speaker.

"Bein' rich is mighty fine, but—" Gus Briskow shook his head doubtfully. "It takes a lot of thinkin', and I ain't used to thinkin'. Some day, mebbe, I'll get you to give me a hand in figgerin' out some worries."

"Business worries?"

"No. I got enough of them, an' more comin', but it ain't that. Well, look at us; I reckon we've made you laugh. Oh, I bet we have! Ma an' me can stand it, but, mister, I don't want folks to laugh at my children, and there's other things I don't want to happen to 'em. Buddy's a wild hoss and he's got a streak of the Old Nick in him. And Allie ain't broke no better 'n him. I get a feelin' there may be trouble ahead, an'—sometimes I most wish we'd never had no oil in Texas."

CHAPTER VI

A Surprise for Hallow

"WELL, did you land them, hicks?" It was Gray's driver speaking. Through the gloom of early evening he was guiding his car back toward Ranger.

"Yes. And I made a good sale," the passenger declared. With pride he announced the size of the Briskow check.

A few miles farther on the fellow confessed: "I wasn't crazy about comin' for you tonight. Not after I got a flash at what's in that valise."

"No?"

"You're takin' a chance, stranger."

"Nothing new about that," Gray remained unperturbed. His left arm was behind the driver; with it he clung rigidly to the back of the seat as the car plunged and rolled. "Frequently we are in danger when we least suspect it. Now you, for instance."

"Me?" The man at the wheel shot a quick glance at his fare.

"Um-m! These roads are a menace to life and limb; the country is infested with robbers—"

"Oh, sure! That's what I had in mind. Joy-ridin' at night with a batful of diamonds is my idea of a slacker's amusement. Of course, we won't get it—"

"Of course! One never does."

"Sure! But if we should, there's just one thing to do."

"Indeed?" Gray was pleasantly inquisitive, but it was plain that he suffered no apprehensions. "And that is—?"

"Sit tight and take your medicine."

"I never take medicine."

The chauffeur shrugged his shoulders. "Well, I do, when it's put down my throat. I been stuck up."

"Really?"

"Twice. Turns me a house cat, me—both times. I s'pose I'll get nicked sometime."

"And you won't offer any resistance?"

"Not a one, sull."

"I'm relieved to be assured of that."

(Continued in Our Next Issue)

For the full figure of average height; medium in all proportions. Fine white coutil; sizes 22-44; $7.75

The concealed WONDERFUL BANDLET lifts up and holds in healthful position weakened and fallen abdominal muscles and organs. If you suffer—even slightly—from this cause you need a NEMO WONDERLIFT CORSET.

Sold in Peterborough exclusively by THE CRESSMAN CO., LTD.

Made by KOPS BROS. Limited, Toronto

THE PROVINCIAL POLICE REPORT ORDERLY CIRCUS

Provincial Constable H. Storey, acting on special orders from headquarters, joined Provincial Constable Cookman in duty at the circus grounds yesterday, the Exhibition ground being in Provincial territory. They reported a very orderly gathering and no unpleasant incidents came to their notice.

To Free Your Arms of Hair or Fuzz

(Boudoir Secrets)

No toilet table is complete without a small package of delatone, for with it hair or fuzz can be quickly banished from the skin. To remove hairs you merely mix into a paste enough of the powder and water to cover the objectionable hairs. This should be left on the skin about 2 minutes, then rubbed off and the skin washed, when it will be found free from hair or blemish. Be sure you get genuine delatone.

WORLD WAR HEROINES MEET IN CONVENTION

CHICAGO, June 14.—(United Press)—The heroine of the world war had her day in Chicago to-day.

The Women's Overseas League, composed of Red Cross nurses, Salvation Army lassies, "Y" girls, canteen workers, signal corps girls, librarians, entertainers, and others who served with the doughboys in France, opened its annual convention here.

"Service" was the keynote of the convention, as the girls gathered from all parts of the country with the announced purpose of "rededicating themselves to the work begun 'over there.'"

The convention, lasting four days, will be featured by a memorial service in honor of the 166 girls who lost their lives in France. The service will be conducted by the Rev. John Timothy Stone, of the Fourth Presbyterian Church, Chicago.

Plans for co-operation with the Veterans' Bureau and the American Legion for rehabilitation of the ex-service men was to be the chief business before the convention. The overseas girls also planned to hold themselves in readiness for any national or local emergency and to cooperate with the Red Cross.

Gen. John J. Pershing was the guest of honor at the convention.

SAYS LENINE IS MAN OF PEOPLE

Secret of His Success Lies in the Exercise of Real Common-Sense.

By JOHN GRAUDENZ

MOSCOW, June 14 (United Press).—Lenin's secret of success, which carried him to his leadership of the Bolshevists and leaves him today, a perhaps hopeless invalid, still the most powerful figure in Russian life, is summed up in the one term "common sense" by Karl Radek, the famous propagandist of the Bolsheviks, in an article in "The Projector."

"Lenin is a man of the people," Radek states. "When important questions are to be solved he does not think according to abstract historical theses. His question is how it will affect the man in the street, the worker in the mine, the policeman, the peasant, who car carriers of the revolutionary idea.

Forced Peace

"I can never forget his attitude when we, as leaders of the revolutionary government, were faced with continued war with Germany or signing the Brest-Litovsk treaty. Many of us were against signing. But Lenin was adamant. All our arguments failed to convince him that it would be better not to sign.

"'The war is made by the Moujik'—the peasant he would reiterate. 'And did you not see that the Moujik voted against war?'

"'Voted'? What do you mean? How and when did he vote? we asked.

"'He voted with his feet,' Lenin responded. 'He ran away from the front.' And his argument won the day.

Holds to Aim

"Lenni sets himself an aim, and never deviates from it, never rests until it has become a fact. Not only does he make a plan of campaign, he schemes the whole organization for it.

"But he is not stiff-necked. One who saw him in his studio would see a simple man. He has no staff of secretaries preparing his work; he has been unable even to learn to dictate to a stenographer. A fountain-pen is as strange and wonderful to him as a motor-car would be to a peasant from the Don who saw it for the first time.

"I am writing about the Lenin of today, who is a development of the Vladimir Illitch of the pre-revolutionary days.

Knows Russian Life

"Lenin knows what he wants, and knows how to get it. He knows the theory of capitalism as only a few of Marx's followers do. A leader of the working class must know and understand the whole history of the class. The development of the working class movement cannot be understood without a minute acquaintance of the history of capitalism, with its economical and political apparatus.

"In his knowledge of the reality of Russian life Lenin likewise is incomparable among Soviet leaders. He feels it as well as knows it.

"What always strikes me in Lenin is his common sense. People might exclaim:

"'What a compliment for a man whose like only appears once in a century!'

"But this simple term hides the secret of political genius, which Lenin above all others of our leaders has."

RATHER BE EATEN THAN GO TO WORK.

Such Declared to Be An Explanation of Cannibalism.

By JOHN O'BRIEN.

PARIS, June 14.—(United Press).—Those bellicose people who "would rather fight than eat" must take a back seat. There are tribes in Africa who have them beaten to a frazzle. These black boys would rather be eaten than go to work. There isn't any joke about it, either.

It is an explanation of cannibalism, the existence of which in certain French colonial possessions has recently been confirmed officially by Albert Sarraut, minister of the colonies.

Dr. Chavaut, administrator of a vast territory in the French Congo, was travelling up the Congo on a tour of inspection. One evening his boat was moored near a village and Dr. Chavaut was on deck., when he became aware of the presence of a negro, who was kissing his feet and displaying intense fear.

The Frenchman learned that the black boy implored the "great white chief" to take him under his protection because he was doomed to be killed and devoured by the tribe on the following day. Dr. Chavaut hid the native and gave orders to set sail. He took the man back to Brazzaville and tried to make him do a little manual labor. The man refused.

"Out there," he explained, pointing to the interior, "there are tribes trained to fight, others to hunt, others to look after the cattle, others to till the soil and so on. My tribe has nothing to do—but wait to be eaten. There is no escape. Our turn comes. It may be the fifth moon or the seventh. There is a celebration in the forest in the dead of night and a certain number of our fellows are chosen to be slain and served up at the feast which ends the ceremonies."

Dr. Chavaut tried repeatedly to get the boy to go to work but always in vain. One day, after a severe reprimand, the black disappeared.

A year later, in making another trip up the Congo, Dr. Chavaut found him back in his village. In response to the French administrator's questions, he replied through the interpreter:

"Oh, I preferred to come back and live among my own people. Here I have nothing to do but sing and dance and eat. I shall be eaten some day, of course, but meanwhile I am perfectly content. You are going to die some day, too, are you not?"

Dr. Chavant left him there.

PERFECT STENOG.

Clova Kinne, 16, a junior at the Owosso, Mich., High School, established a record when she wrote through an entire shorthand test at Kalamazoo University without a single error. But she does not chew gum!

"OUCH! HOW MY FEET HURT!"

They Ache and Sting and Burn 'till they almost drive me crazy!" Thousands of people suffer daily from Sore feet and think their case is hopeless—when a single application of Geero Wormwood Balm would bring them sweet relief.

Sore feet, Corns, Bunions or Callouses—it makes no difference. If you want to be free'd from your foot troubles—quick! use Geero Wormwood Balm.

No rags, no pads, no fussing—This pain-killing Wormwood treatment "rubs in" like a cold cream and thats all there is to it—expect a soothing Cooling Comfort that reduces inflamation, softens hardened calloused spots and drives away soreness and pain. Try it tonight—one trial will convince you! Any good druggist can supply you—at little cost.

YOUNG LADY SUICIDES BECAUSE HAIR FALLING

ROCHESTER, N.Y., June 14.—(Canadian Press.)—Despondent because her hair was falling out, Carmellina Momente, 22 years old, went to her room late last night and strangled herself with a clothes line. The body was discovered by her parents early to-day when they called her and received no response.

STOMACH TROUBLE

"INDIGESTION" Relieved By Burdock Blood Bitters

The sufferers from dyspepsia, indigestion or other stomach troubles who has to pick and choose his food is the most miserable of al mankind.

Even the little that is eaten causes much torture, and is digested so imperfectly it does but little good.

Mr. Wm. Kruschel, Morden, Man. writes:—"Some time ago I had quite a serious case of stomach trouble, indigestion. I could scarcely eat anything, outside of some light food, and even then I generally had pains after each meal. I tried many different medicines, but without any improvement, and had almost given up hope of ever being well. A neighbor recommended Burdock Blood Bitters, and after using it a short time I felt much better, so I continued to use it until I was completely relieved. I can honestly say that B.B.B. has done wonders for me after all other medicines failed."

B.B.B. is put up only by The T. Milburn Co., Limited, Toronto, Ont.

DYING PEOPLE ON HUGE ROCK IN NORTH SEA.

Conditions on St. Kilda in the Hebrides Make For Slow But Sure Degenation.

(By Lyle Wilson.)

London, June 14. (United Press.)—Imagine a community of men and women, in which no birth, death or marriage has occurred for almost a year!

Imagine that same community so steeped in religious fervor that the Sababth worship takes on marathon aspects!

Conceive if possible a race of sturdy Scotchmen so bereft of courage that they settle their rows by shouting hoarse words across a mountain side and then work off their physical anger by cruelty to their own sheep dogs!

Such conditions exist on the island of St. Kilda, forty miles off North Uist, in the Hebrides.

The Scotch inhabitants of the island are slowly degenerating under inter-marriage. Minus tradition, history and any sane form of government, the seventy two inhabitants worry out a miserable existence on the bare headlands of their island.

St. Kilda consists of just under two square miles of jutting grassland of which but forty acres are arable. A considerable portion of the remainder is pasture.

Refuse to Leave.

Attempts have been made to emigrate St. Kildians from their forbidding home. The elders of the colony resent any change and the younger element is content to eke out life with the aid of charity from the nearby islands.

Communism is said to exist in the absence of any other form of community or local control. The community speaks Gaelic. A few enlightened souls even read and write it. English is uncommon. Since 1844 every man, woman and child has been a stern Free Churchman.

About two thousand sheep and 40 cattle graze the pitching slopes of the hills. On all sides except for a tiny stretch of the coast, great bleak cliffs rear sheer one thousand feet above the sea. Neighbors are often accused of stampeding one another's flocks over these brinks of death.

At intervals of about nine months a ship with charity gifts, mail and supplies, visits the island.

Dr. Alexander Shearer of the Edinburgh Board of Health, was a passenger on the last ship to land there, making his annual visit of inspection.

He examined every islander and not a single adult admitted to good health. Inter-marriage for generations, an unhealthy climate and absolutely unchanged diet account for this general sickness.

During some years the proportion of illegitimate births has been as high as 6.25.

Remarkable Feuds.

A feud can be got under way instantly. St. Kildean feuds are picturesque. They have the advantage of being bloodless. Feuds are the principal diversions on days other than Sundays.

The principals of a feud gather their supporters together. The opposing groups meet on a hillside and glower and shout at each other. The side which drowns the vituperations of the other is the honored winner. Exhaustion or a superior supply of Gaelic investives usually turn the tide.

Destructive tempests and famines have robbed St. Kildians of hope in the future. In-breeding has shorn them of moral courage, ambition and stamina. Their miserable homes are two-roomed fortresses, built to exclue elemental terrors rather than any human menace. St. Kildian house walls are as thick as they are high, and the average height is five feet.

Earthen roofs are weighted with boulders as large as the primitive methods of the islanders allow them to hoist.

Even with this protection, fearsome winds scalp these dreary homes. From the North Pole, and the Northeastern extremity of Canada sweep gales. Sw-osh—the wind engulfs St. Kilda on its thousand feet of jutting rock—and houses are without roofs.

Visited by Plagues.

Between 1856 and 1886 the "eight days' sickness," a form of infantile lockjaw, caused the deaths of forty two children.

A greater calamity occurred in 1724 when the population of St. Kilda was reduced to four adults and 26 children by an epidemic of smallpox.

St. Kilda is the personal property of MacLeod of Macleod (cq), the romantically named chief of an ancient Scottish clan.

MacLeod of MacLeod has a scheme to emigrate the islanders to a sheltered bay on another island. The offer has been spurned.

St. Kilda will re...in as it is until intermarriage, human perversity and sickness finally wiped out the population.

NATIONAL DEBT OF POLAND TOTALS 2,161,500,000,000 MARK

WARSAW, June 12 (Associated Press.)—The debt of the Polish government in the statement of the Polish State Loan Bank os indicated as 2,161,500,000,000. Polish marks on April 30, or an increase during April of 409,500,000,000.

The amount of paper money issued by the State Loan Bank was 2,332,396,794,558 Polish marks. Thus the issue during April was 491,191,174,603 Polish marks.

A THOUGHT

Against thee, thee alone, have I sinned, and done this evil in thy sight; what thou mightest be justified when thou speakest, and be clear when thou judgest.—Ps. 51:4.

I am in process of bringing all my sins to light for the purpose of getting rid of them. We never know how rich we are until we break up housekeeping.—Henault.

SHE'LL FIX 'EM

Miss Dorolyn Body, Colorado Springs, Col., is the first woman ever graduated from the mechanical division, School of Engineering, University of Kansas. She's always been interested in motors, and will take up experimental work with new types of aviation engines.

WHAT'S WRONG WITH SO MANY COMPLEXIONS?

Body ills are often due to a wrong diet—indeed, what we eat has largely to do with good or bad health. But there is one disorder that we can definitely trace to faulty food, a pimpled or erupted skin. Even beauty culturists admit the cure must come from within—balms, lotions, ointments being external agents to relieve but not to banish.

Especially in summer, must the diet be watched. White flour, meats, sweets, and refined ceerals are "Excess Acid," and "Excess Acid" foods cause acid blood. Acid blood is the direct cause of unsightly complexions.

Roman Meal is the natural corrective of this skin condition, because it is the richest in alkalis of any grain product. In fact, it is the only alkaline grain product now sold. This is because it contains the dark flour from three whole grains, and the dark flour is the part of grains that carries these alkalis. The white, dainty, refined flour and cereals have these mostly refined away, hence acid blood and unsightly skin conditions. In hot weather acid foods are especially baneful to the skin, because the skin is then so active in throwing off blood acids through the sweat glands.

Roman Meal corrects blood acidity, soothes, heals, and clears the skin. For hot weather icy-cold BROSE-O, CHOCOLO-O, JELLE-E, made of Roman Meal, are especially delightful. With milk, cream, whipped cream, honey, preserved or fresh fruits they are all hot-day treats made in ten minutes. Prevents indigestion, relieves constipation. At grocers.

MAN WHO DEFEATED HIM SCOFFS AT FORDS' BOOM

SAN FRANCISCO, Calif., June 14.—(Canadian Press.)—Truman H. Newburry, who defeated Henry Ford for Michigan Senatorship, but resigned later after a fight involving charges of election frauds, arrived to-day from the Orient He scoffed at Ford's Presidential boom, characterizing it as "publicity stuff to keep Ford's name before the public."

GAS IN THE STOMACH IS DANGEROUS

Recommends Daily Use of Magnesia To Overcome Trouble, Caused by Fermenting Food and Acid Indigestion.

Gas and wind in the stomach accompanied by that full, bloated feeling after eating are almost certain evidence of the presence of excessive hydrochloric acid in the stomach, creating so-called "acid indigestion."

Acid stomachs are dangerous because too much acid irritates the delicate lining of the stomach, often leading to gastritis accompanied by serious stomach ulcers. Food ferments and sours, creating the distressing gas which distends the stomach and hampers the normal functions of the vital internal organs, often affecting the heart.

It is the worst of folly to neglect such a serious condition or to treat with ordinary digestive aids which have no neutralizing effect on the stomach acids. Instead get from any druggist a few ounces of Bisurated Magnesia and take a teaspoonful in a quarter glass of water right after eating. This will drive the gas, wind and bloat right out of the body, sweeten the stomach, neutralize the excess acid and prevent its formation and there is no sourness or pain. Bisurated Magnesia (in powder or tablet form—never liquid or milk) is harmless to the stomach, inexpensive to take and the best form of magnesia for stomach purposes. It is used by thousands of people who enjoy their meals with no more fear of indigestion.

Make your garden all vegetables and a yard wide.

FLYING DUTCHMAN TRIP IN AIR SOON

Unmanned Ghostly Ship to Travel at the Rate of 300 Miles an Hour.

LONDON (By mail to United Press).—Speeding at a rate of three hundred miles an hour in the air and without human occupants a ghostly child of a super-romanticists' brain will soon flash across the sky of the lonely North Atlantic ocean.

Aero circles have been hearing hints of the astounding plan for weeks.

It is understood that a romantically inclined millionaire is soon to finance an attempt to fly a ship across the Atlantic by means of wireless control. It is even humored that it is hoped that the tremendous altitude and speed might induce some such miracle as that presaged in H. G. Wells' latest book, "Men Like Gods," in which a speeding motor tunes into the vibratory radius of a new strange world.

Whether it woul be possible to recall this ghost ship if it should really transcend every expectation and slip into another sphere of life is not known. If the new sphere were inhabited, it might be possible to return the ship with messages.

The attempt is to take place as soon as necessary allocation of wireless control centers has been made. The construction of the plane will not differ, essentially, from that of the ordinary wirelessly controlled flyer. It will be heavily engined and possess more than one set of screws. The lighter atmosphere of high altitudes necessitates a greater pitch in the propellors than does the comparatively heavy, dust laden air of the earth surface.

On board this aerial "Flying Dutchman" will be an automatic wireless sending device which will broadcast at short intervals a prearranged signal by which the course of the ship will be checked, charted and directed.

The flight will take place from west to east in order to take advantage of eastward wind currents.

The greatest difficulty, provided of course that the ship does not slip out of the gravitational grasp of the earth, will be in stopping its wild flight.

CRISIS IS NEAR

(Continued from page 1.)

her spirits exports; and so on down the line with flax, leather, petrolium refineries, fertilizers and what not.

Hungary to-day has little to export but is obliged to import much. This creates a stupendous trade balance against her which, in turn, knocks the props from under her ex change.

Has Shops, No Goods

Most of the factories are in and around Budapest and the town of present-day Hungary. The raw materials are outside exisiting frontiers So the rate of axchange when the factories go to buy raw materials from what are now foreign countries boosts Hungarian production costs to a point where Hungary can not compete.

This hits the working man. Here, as in Austria, the workers who can do so are emigrating—going to the Ruhr to dig coal to America—as many as America will take—to any old place where there is a chance of finding work.

And mind, you, the reparations problem is yet to be faced. Small wonder Hungary is desperate and that the people are rapidly losing confidence in their future. What will happen to-morrow? They don't know. But they are very much afraid.

To my mind it is another job for the League of Nations.

THESE SCANDAL SEEKERS GOT A SEVERE SHOCK

By LAWRENCE MARTIN (United Press Staff Correspondent).

WASHINGTON, June 14—(United Press).—Some of President Harding's political enemies thought to find in his golf game a source of supply for the sort of "whispering campaign" they conducted against him in 1920.

They got ready to spread in 1924 scandalous stories about a "nineteenth hole" at the President's favorite golf club, where the 18th amendment and the Volstead law were supposed to be more honored in the breach than the observance.

They got the surprise of their lives.

They not only found that there is no "nineteenth hole," but that Mr. Harding, always a man of religious convictions, is to-day more devoutly religious than ever before in his life.

The trials of the presidency, the strain of Mrs. Harding's illness, the burdens he has borne and the questions he has been called on to solve have brought to the President a realization of the reality of religion, and of dependence on Divine assistance, his close friends say.

Mr. Harding always has been a regular churchgoer. Even on his vacation in Florida this winter, when he might have avoided church if it bored him to go, he made it a point to attend. Others in his party spent the day on the golf course.

There is nothing nawkish or sentimental about Mr. Harding's religion. Like most of his beliefs it is a strong, slow growth, the result of his experience and is just the "old time religion," without any modern frills or isms hooked to it.

HOW TO SAVE GAS.

Save your gas by planning your meals carefully. Cook several things at once when you have the oven going. While the roast is baking, potatoes may be doing the same, and a casserole of vegetables and a baked desert.

TIE CUFFS.

The cuffs to many of the new blouses and frocks tie instead of fastening in the more conventional maner. Then the ends become a decorative feature of the sleeve.

A 10-Day Tube FREE Send the Coupon

Firm lips
Closed even when she smiles. All because a cloudy film dims the luster of her teeth.

An open smile
Pretty teeth often form a woman's chief attraction. Countless women get them now by removing film.

What Women Lose

By Dingy Teeth—Why Do It?

Dingy teeth rob women of a major charm. Not beauty only, but that added grace which lies in the open smile.

Millions of women have found a way to whiter teeth, also to better protection. You meet them everywhere today—with teeth you envy, maybe.

Will you not learn how they get them—by this delightful test?

Due to film

That viscous film you feel on teeth is what clouds them. And it often wrecks them. It clings to teeth, gets between the teeth and stays.

Food stains, etc., discolor it, then it forms dingy coats. Tartar is based on film.

Film also holds food substance which ferments and forms acids. It holds the acids in contact with the teeth to cause decay. Germs breed by millions in it. They, with tartar, are the chief cause of pyorrhea. Thus most tooth troubles are now traced to that unsightly film.

Ways to end it

Tooth troubles were increasing until very few escaped. So dental science sought for ways to fight that film. In time two ways were found. One acts to curdle film, one to remove it, and without any harmful scouring.

Able authorities proved those methods. Then a new-type tooth paste was created, based on modern research. Those two great film combatants were embodied in it.

The name of that tooth paste is Pepsodent. Careful people of some 50 nations now employ it daily, largely by dental advice.

What must be done

Research also proved two other things essential. So Pepsodent multiplies the alkalinity of the saliva. That is there to neutralize mouth acids, the cause of tooth decay. It multiplies the starch digestant in the saliva. That is there to digest starch deposits which may otherwise ferment and form acids.

Avoid Harmful Grit
Pepsodent curdles the film and removes it without harmful scouring. Its polishing agent is far softer than enamel. Never use a film combatant which contains harsh grit.

Old-time tooth pastes, it was found, seriously diminished those great tooth-protecting agents in the mouth.

Watch it act

Use Pepsodent for ten days. See for yourself what it does. Note how clean the teeth feel after using. Mark the absence of the viscous film. See how teeth whiten as the film-coats disappear.

Then decide by what you see and feel. Judge what is best for you and yours. Cut out the coupon so you won't forget.

Made in Canada

Pepsodent CANADA REG. IN
The New-Day Dentifrice

A scientific tooth paste based on modern research, free from harmful grit. Now advised by leading dentists the world over.

10-Day Tube Free 1230 Can.
THE PEPSODENT COMPANY
Dept. L, 191 George St., Toronto, Ont.
Mail 10-Day Tube of Pepsodent to

Only one tube to a family

Want Ad Tips by John T. Bartlett

A HINT IN GIVING ADDRESSES.

There are thousands of them in every town and city of any size—addresses like 2145 Block street. It is out from the centre of town, and a short side street. Put 2145 Block street in a Want Ad, and probably not 20 per cent of readers will know whether it is close in or far out; on the city's North Side or East Side; close to a street car line, or far from one. Before answering the Want Ad, they must look up the address and find out how to get to it.

It is only a little thing, perhaps, but thousands of important decisions have been swayed by "little things." Innumerable times, Want Ad readers, choosing between two advertisements, have gone to a known address rather than first "look up" a strange one.

The lesson here is clear. If your street address is one which will likely be strange to many readers, be ingenious. Make the strange address have a familiar look. Describe it so it is easy to find.

Eli Greenleaf's home is on a street which happens to be one of the city's smallest—it has just three blocks. What Mr. Greenleaf, advertising his place for sale, says, is this—

"East side, three blocks north of Budd Park." Most people know where Budd Park is. And, "three block north," looks and is a very simple direction to follow. The reader feels instantly he can find the Want Advertiser's home with a minimum of difficulty.

Get a near local landmark, a park, school, church, hill, bridge, trunk highway, factory etc.—and describe your location by blocks from it.

If your address is really not so far from things, make it seem of easy, convenient access by stating the time required to get to it. "15 Minutes Ride from Union Station," and such descriptions, are good. "Cars run every ten minutes," has increased the number of inquirers visiting many a "far out" Want Advertiser.

(All Rights Reserved)

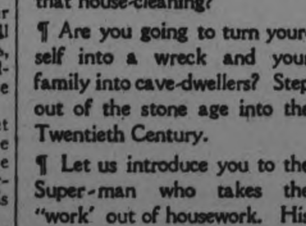

¶ Well! Summer is on its way. What are you going to do about that house-cleaning?

¶ Are you going to turn yourself into a wreck and your family into cave-dwellers? Step out of the stone age into the Twentieth Century.

¶ Let us introduce you to the Super-man who takes the "work" out of housework. His name is Advertiser. Read what he has to say to you today in our columns.

¶ At this and every season of the year—from cellar to garret—in your washing, cleaning, scrubbing and renovating—he can save your time, your money, your labor and your health.

¶ Is it not just plain common sense to find out what he offers?

¶ New ideas, simplified problems—with guarantees of service at moderate prices. These are yours if you think enough of yourself to look for them.

¶ The place to look is in the advertising in this newspaper. The time to do it is Every Day.

READ THE ADVERTISEMENTS

They Are News of To-day

Constipation Is Relieved

Prompt—Permanent—Relief

CARTER'S LITTLE LIVER PILLS rarely fail. Purely vegetable — act surely but gently on the liver.

Relieve after dinner distress — relieve indigestion; improve the complexion—brighten the eyes.

CARTER'S ITTLE IVER PILLS

Small Pill—Small Dose—Small Price

The Smile of Delight

PETERBOROUGH MILK PRODUCTS

Week-End Special

ICE CREAM BRICK MADE OF

NEW YORK ICE CREAM—Filled with Figs, Dates and Walnuts.

Good, pure and wholesome ice cream is the child's delight. And for the older folks, they're just as enticed to good ice cream as the kiddies.

Order a brick of this delicious Ice Cream from your nearest dealer, 35c.

PETERBORO MILK PRODUCTS LTD.

NOW SHOWING
Capitol Entertainment
A Fiction Masterpiece
A Screen Triumph!
Rex Beach's Most Colorful Romance of the Tropics.
Thomas Meighan's Best Role Since "The Miracle Man."
A Tale of Panama where the Atlantic and Pacific meet

THOMAS MEIGHAN
IN "THE Ne'er-Do-Well"
By REX BEACH

— ALSO —
THE MOST ENTERTAINING SHORT PICTURES EVER MADE
A NEW ROUND OF
"The Leather Pushers"
with REGINALD DENNY
ROMANCE - THRILLING RING CONTESTS
Capitol Concert Orchestra - Direction Florence Gladman

One Piece Bathing is Passing

By HEDDA HOYT

NEW YORK, June 13.—(United Press)—No one can say "Oh Horrors!" when they look at the bathing beauties at the resorts this season. For behold! their costumes no longer consist of the slick-fitting one-piece suit. They are garbed in the most modest bathing attire that we have seen since the long-sleeved, long-stockinged era.

Perhaps we are witnessing a revulsion from the "skin-tights" of previous seasons, when every woman, regardless of her physical charms, displayed herself before the public in a form-fitting bathing suit. Not one girl in one hundred really had good reason for wearing them and yet, regardless of the beach censors, they wore them, claiming that they were the only sensible costume for swimming. Many of them never got nearer the water than the boardwalks.

Colors the Rage.

The beaches have never looked prettier than they do this season with groups of women garbed in colorful batiks, painted India linens and ruffled taffetas. Color rages rampant. The idea this year seems to be to look as alluring as possible, rather than to dress as scantily as possible.

One imagines that the beach is covered with little girls in party frocks that are cut short at the knees until one discovers that they are merely short-skirted women in the smartest of bathing attire. Many of these suits are made of changeable taffetas, with long slender bodices and ruffled or tiered skirts. Others are made of bandana squares with bloomers of solid color matching the border of the bandana. India prints are used in the same manner. With the printed bathing costumes, bright colored shoes and caps are used carrying out the main color in the print.

Capes of cretonne and rubberized materials also add a degree of modesty to the beach costume. Only at the resorts which are frequented by the tenement dwellers does one see a display of figure this year.

The stocking question seems to be about equally divided this year, some women wearing half socks or no stockings whatever and others wearing long sheer stockings of tan, taupe or black.

Bathing Caps.

Caps this year are absolutely captivating! There are those adorned with rubber trimmings, such as plumes, flowers and ribbons, which are so becoming. Then there are tie-around turbans which are merely long strips of colored rubber which drape about the head and clasp over the brow with an Egyptian buckle or ornament.

Rubber scarfs in various color effects are among the popular accessories.

Gingham bathing suits made like children's rompers are worn by the younger girls to some extent. Often there is an accompanying sunbonnet of gingham to ward off the sun's rays.

Thomas Meighan and Lila Lee in "The Ne'er Do Well" at the Capitol Theatre to-night, Friday and Saturday.

Job Printing
IN ALL ITS BRANCHES
Two, Three and Four Color Work

Factory Forms
Loose Leaf Ledger Sheets
Ledgers and Binders
Office Stationery and General Printing
Society Stationery
Visiting Cards
Wedding Invitations and Announcements
Wedding Cake Boxes and Cards
Counter Check Books
Letterheads
Envelopes
Invoices
Statements

and everything that can be done in the most Up-To-Date Printing Offices.

All our work is guaranteed both as to quality of Stock and workmanship.

PRICES REASONABLE

Telephone 1600 and our Representative will call.

JAPANESE STUDENTS HOOT MILITARY MEN

Spirit of Young Japan Indicates That a Real Democracy Is Developing in the Island Empire —Defy the Police.

(By Clarence Dubose.)

TOKYO (By mail to United Press.)—Japanese militarists got an awful jolt the other day.

Some of the highest officers of the army were hissed, "booed" and jeered off the stage by students of one of the greatest universities, when the army-men tried to lecture to them on the virtues of military training.

Militarism has been getting a good many black eyes in Japan during the last few years. But even so, the militarists still run things (although their days seem doomed); and, despite all the protests that have been made against militarism, the militarists never thought they would be literally hooted out of a great university by the very pick and flower of Japanese youth—from whom the army of the next generation must come— or there will be no army to speak of.

The event is most significant of the temper of "young Japan," and of its determination not to be bossed blindly by militarists. Carried to its logical conclusion, this student spirit of Japan to-day may mean sweeping and fundamental changes in government and policies in this country— changes that will not be made to-day or to-morrow or next week or next year, but changes that seem inevitable.

Democracy for Japan.

Some students are bold enough to say what many more think, but dare not speak—for Japanese police are ever alert to jail those who think "dangerous thoughts"—that another generation will see a democracy in Japan. But they mean by that, a democracy in spirit within an empire in fact— however incongruous that may sound. The wildest student in Tokyo would not for a moment even breathe a suggestion of overthrow of the Emperor. The Emperor is more than ruler; he partakes of divinity. Every Japanese child is taught that from his cradle, and he believes it devoutly. But "young Japan," while reverently loyal to the Imperial tradition, is paving the way for an overthrow—which may be some years in coming—of the "invisible government" of the militarists and the aristocratic clique. "Young Japan" is getting ready to have a vote that means something and a parliament that has power and is not merely a mock debating society, impotent of real legislative attributes.

It was at Waseda University in Tokyo that high army officers, as well as University officials who supported the officers, were hooted from the stage and driven from the hall by the Japanese students. The army men wanted to establish a system of military instruction at the university. The students greeted them with cries of, "Murderers!" "Butchers!"

Vice-minister of War, Gen. Shirawaka attempted to read an address from the War Minister.

Hooted Them Down.

"Blood drips from the decorations on his breast," shouted a student. "Thousands die to raise one hero to fame!" called another. The jeers then became tumultuous. The Vice-minister of War had to retreat. Several full generals, commanders of Imperial Guards, and full admirals of the Naval General Staff were also hooted down. The Waseda liberals made a real day of it.

This, for Japan, was completely revolutionary. It upset all traditions of unquestionable respect and obedience to military authority. Here were the highest army officers meeting not only refusal to obey, but with gross and studied insults and open defiance. The nation gasped—and the police got to work.

The cops are combing the colleges now, looking for "thinkers of dangerous thoughts." Both students and faculty members who "think dangerously" are to be fired, the police have announced. If that were all there is to it this wouldn't be much of a story. For police have always been all-powerful in Japan, and always they have been obeyed respectfully.

But to-day the Japanese students who hooted the militarists are laughing at the cops—laughin' at 'em!—when the cops ask whether they're "thinking dangerous thoughts"

That's how far "Young Japan" has gone.

Display most people admire in a shop window is their own reflection.

Step on her feet when you dance. Will help you stay single in June.

New movie company is producing sport pictures only, so naturally each film is a picture of health.

SERIOUS ACCIDENT ON THE HIGHWAY

Motorcycle and Auto Crash Into One Another With Terrific Force.

PORT HOPE, June 14.—Can you imagine a motorcycle travelling at 74 miles per hour smashing into an automobile coming in an opposite direction at about a thirty mile clip and nearly all the occupants of both machines escaping with a few minor bruises? This is what happened on the Provincial Highway east of Cobourg, John Wilson, traffic police man in this district was chasing a large Packard car which was travelling west. Travelling at seventy miles per hour in his motorcycle Wilson was unable to gain the slightest margin on the big Packard so he finally turned his machine open to the limit, the speedometer registering 74 miles. When just opposite Mrs. Livingston's residence, Wilson attempted to pass the Packard and as he did, a big McLaughlin car came along from the east. The dust set up by the Packard car made it impossible to see any distance ahead and in an instant the McLaughlin car and the motor cycle came together full force.

The motor cycle was twisted up and smashed until it looked like a bunch of junk. Edgar Rowson, who was riding in the basket of the car was thrown fully sixty feet down the road and missed a telegraph pole by the slightest margin. Beyond a few scratches and bruises to his leg, he escaped uninjured. "Happy" Rowson was born under a lucky star. Just a year ago he was a member of a party which met such a tragic accident at the railway crossing in Cobourg and after being carried quite a distance on the pilot of the engine was rescued by train hands.

Wilson the driver of the motor cycle was badly cut about the head and arms. He was taken to the hospital at Cobourg and it is reported to-day that he is suffering from concussion of the brain.

In the McLaughlin car were District Inspector Bumpstead of Belleville with Provincial officer, Atkins of Belleville and W. H. Boyd of Port Hope and driver Davis of Belleville. Davis was the only one of this party to suffer injury and in addition to some cuts on his face and hands he had his collar bone broken.

The Packard car which was carrying an American number did not stop

At the ROYAL—To-night, Friday, and Saturday.

Constance Talmadge, Harrison Ford and Kenneth Harlan in "The Primitive Lover"

HARRISON FORD AGAIN WITH CONSTANCE TALMADGE

One of the screen's most promising young men comes to the Royal Theatre to-night with the appearance of "The Primitive Lover," the First National attraction starring Constance Talmadge. He is Harrison Ford, whose rapid rise in screen fame during the past year has been a tribute to his sterling ability and unusual facility for adapting himself to diversified camera requirements.

Since the time he commenced playing leading roles opposite Ethel Clayton and Wanda Hawley he has met with steady success. His sterling work brought him to the attention of Norma Talmadge and he played opposite this star in her latest pictures, notably "The Passion Flower," "The Wonderful Thing," "Love's Redemption," and "Smilin' Through."

"The Primitive Lover," which is marked by the first appearance of Ford opposite Constance Talmadge is also notably for the inclusion of Kenneth Harlan in the cast.

"The Primitive Lover" is a humorous satire on the romance stricken girl who imagines herself the heroine of every trashy best seller that comes from the book dealer. It was adapted by Frances Marion from an original story by Edgar Selwyn and was directed by Sydney Franklin, who also directed 'Smilin' Through.'

ROYAL
ADMISSION ONLY
Afternoons - 10c 15c
Evenings - 15c 25c
WAR TAX INCLUDED

Constance Talmadge in "The PRIMITIVE LOVER"
5th Episode of Million Dollar Serial "Around the World in 18 Days."
High-Class Comedy, 'Why Dogs Leave Home.' Biggest & Best Show in City

MANY HUNDREDS PEOPLE WELCOME CIRCUS IN CITY

John Robinson Entertainment Included Brilliant and Daring Acts -A Refined Exhibition Worth While.

When the John Robinson circus came to town it struck a new note in this class of entertainment, a note that might be characterized as "refined." A clean show throughout, it had several new and interesting features, combined with a variety of attractions which was summed up in the declaration of one woman who said it had the greatest variety of any circus she had ever seen.

A very likeable feature was the singing which accompanied many of the acts. In the opening parade, a gorgeous affair, "Peter Pan in Animal Land," led by a brass band of musicians clothed in Egyptian costumes and head dresses, with blacks in African attire and elephants and camels with gorgeous trappings, the girls on spirited steeds that knelt at the word of command, sang a tuneful chorus to the solo of a glittering lady mounted on the largest elephant. Later, a girl in glistening silver, astride a white horse, sang alone, while white doves, released from cages at either end of the large arena, fluttered about her head and shoulders. Girls on flying overhead ladders, sang in chorus to the vocalist in the ring, and riders of dancing horses sang to the music of a snappy band. The John Robinson circus "said it to music" to the three thousand or more men, women and children who watched the triple rings last evening.

In the central enclosure, a strongly-enforced circular wire cage, one of the most thrilling animal acts took place. Peter Taylor, the slight wiry trainer, cracked the whip over sixteen lions and tigers, while the big cats snarled at him. Nervous tremors shook the audience as the interpid trainer teased the lion that flung itself furiously against the side of the cage, and a sigh of relief arose when the young man emerged unharmed.

There was plenty of applause also for the horses, and their riders, girls in suits of white and hunting "pink" mounted on some superb specimens of horse flesh, in a series of well-trained acts, in which the intelligent beasts waltzed and two-stepped to music and took the hurdles in turn.

The performing elephants had a good act; monkeys did clever stunts on a flying trapeze; a bucking horse and a clown had a mirthful time with a huge white ball; there were bareback riders and trick ponies, cobb and Shetland, and trained dogs. A huge hippopotamus lumbered about the arean, towed by one of the many clowns in novel costumes.

Graceful ballet dancers in white, danced in groups; a fat lady suspended from an overhead swing held by her teeth the cross bar which supported two companions, doing a shadow dance in mid-air; a clown walked up a light rope at a perilous angle, and slid down on his head, and another turned somersaults on a tight wire. There was not as much areial work as formerly, but the swing and trapeze work shown was exceptionally good. In the wire cage, a growling lion posed on the back of a quiet white horse. Humpty Dumpty patrolled the arena, one of the many fun-makers who added to the enjoyment of the crowd, and big elephants with small hats and crutches and watering cans formed part of the clowns' parade.

An elevated stage holding a tiny pony and its girl rider surmounted a dazzling display of fireworks that closed an excellent circus.

The incoming crowds had plenty to look at in the various side shows of the usual type, and the animals in their cages; the lions whose roars were almost continuous; the quiescent tigers, one of which played like a kitten with an overhead rope; the polar bears and leopards and monkeys; the elephants, with a huge "tusker" as leader of a band that tapered down to a tiny baby elephant browsing in the straw; and the camels, haughty and odorous, their jaws rotating in "undershot" fashion.

Look to Your Eyes
Beautiful Eyes, like fine Teeth, are the result of Constant Care. The daily use of Murine makes Eyes Clear and Brilliant. Enjoyable. Harmless. Sold and Recommended by All Druggists.

MURINE Your Best EYES

POST'S BED BUG POISON

Post's Bed Bug Poison is composed of carbolic acid, Methyl Hydrate and Corrosive sublimate. When this preparation is used according to directions, it is sure death to bed bugs, cockroaches and insects of all descriptions. Two or three applications are all that is necessary, but as it is very poisonous this preparation should be kept out of the reach of children.

Sold at Lynch's Drug Store, 168 Hunter Street. m-th-2264

Tell the ice man to stop leaving ice for a week. Results same as if you went camping.

Fine thing about summer is first three months are the hottest.

Two Delaware men caught a sturgeon which sold for $329, much to the surprise of all three.

CONCERT PROGRAM FOR FRIDAY NIGHT

Rangers' Band Will Play in Victoria Park Tomorrow Night.

By kind permission of Col. F. Bradburn and officers of the Regiment, the Band of the Peterborough Rangers will render the following programme in Victoria Park Friday evening at 8 o'clock, under the direction of Lieut. W. H. Peryer:

God Save the King.
March—"Sons of the Brave" (Bidgood).
Overture—"Lustpiel" (Bela).
Air and variations for euphonium —"The Gypsy's Warning" (Hartmann), Sergt. A. E. Paterson.
Selection — "The Bing Boys" (Ayers). Introducing: "If you were the only girl in the world," "Another little drink," etc.
Vocal valse—"Wyoming" (Williams).
Intermission.
Selection from "Theodore" (Novello). Including "Opening Chorus," "Don't Wait for me, Saracenne," "The Candy Girl," etc.
Novelty—"Ragging the Scale" (Darewski), 'Humoresque' (Dvorak)
March—"Ellesmere" (Grace).
"O Canada."

Nervous Feeling Due to Gas on Stomach

Pressure of gas on heart and other organs often causes a restless, nervous feeling. Simple buckthorn bark, glycerine, etc., as mixed in Adlerika, expels gas and relieves pressure and nervousness almost INSTANTLY. Acts on BOTH upper and lower bowel. Adlerika removes matter you never thought was in your system which poisoned stomach, causing gas and nervousness. EXCELLENT to guard against appendicitis. For sale by McDermid and Jury and E. L. Payne Druggists.

PAVING ON GEORGE STREET UNDER WAY

Grading Work is Well Started on West Side of the Street.

The west side of George Street, from Romaine Street to the C.P.R., has been torn up as the first step in the laying of concrete pavement. Mr. John Carroll, the contractor, engaged a large staff of laborers for the job, and has made rapid progress since Tuesday. The present operations are preliminary to the grading of the street, and the material that has been ploughed up is being carted to Rink and Romaine Streets, where it will be used to advantage in repairing those streets. A big cement mixer has been set up at the Romaine Street end of the roadway under construction, and the present activities give promise of expeditious performance of this part of the contract which also includes Hunter Street East.

Takes two to start a fight or get married.

One of these blankets of snow the movies talk about would make swell [illegible] next few months.

A baseball is a thing made of horsehide and string which shows horse sense in dodging a bat.

Take BEECHAM'S PILLS for Constipation

RAILWAY TIME TABLES

CANADIAN NATIONAL RYS.
(Corrected to date.)

No. 96—8.05 a.m., for Port Hope and Toronto
No. 98—8.23 a.m., for Lindsay, Blackwater Junction, Orillia, Midland, North Bay and Toronto.
No. 92—8.25 a.m., for Hastings, Campbellford, Belleville and points on the main line east.
No. 389—8.30 a.m., for Lakefield.
No. 92—12.04 a.m., for Lindsay, Port Hope, Toronto, Buffalo, making connections with the International Limited for London, Detroit and Chicago.
No. 100—12.15 p.m., for Hastings, Campbellford, Belleville and Ottawa.
No. 371—12.35 p.m., for Lakefield.
No. 95—5.36 p.m., for Lindsay, Orillia, Midland, North Bay and Toronto.
No. 373—5.40 p.m., for Lakefield.
No. 93—8.19 p.m., for Lindsay.
No. 94—9.10 p.m., for Port Hope, Montreal and Boston.

CANADIAN PACIFIC RAILWAY.
(Corrected to Date.)

GOING EAST—
11.59 a.m.—Norwood, Havelock, Bonarlaw, Tweed, Perth, Smith's Falls, Kingston, Ottawa, Montreal and intermediate points daily. On Sunday this train proceed east only as far as Havelock.
3.30 p.m.—Indian River, Norwood, Havelock and Tweed. Daily except Sunday.
12.03 a.m.—Havelock, Tweed, Kingston, Perth, Smith's Falls, Montreal, St. John, Boston and New York. Daily except Saturday.
1.00 a.m.—Havelock, Tweed, Kingston, Perth, Smith's Falls, Ottawa.

GOING WEST—
4.31 a.m.—Myrtle, Toronto, Guelph, Goderich Hamilton, Galt, Woodstock, St. Thomas, London, Chatham, Detroit, Chicago and New York. Daily.
4.56 a.m.—Toronto (Yonge Street), Hamilton, Owen Sound, Teeswater and intermediate points. Daily except Sunday.
7.35 a.m.—Toronto, Hamilton, Brantford, Buffalo, Rochester, Boston, New York, Galt, Woodstock, London, Chatham, Detroit and intermediate points between Peterboro and Toronto. Daily except Sunday.
9.35 a.m.—Bethany, Lindsay, Orillia, Port McNicol and intermediate points. Daily except Sunday.
2.50 p.m.—Toronto, Hamilton, Brantford, Buffalo, New York, Galt, Woodstock, London, Windsor, Detroit, Chicago and intermediate points between Peterboro and Toronto. Daily.
6.59 p.m.—Lindsay, Toronto and intermediate points. Daily except Sunday.

Petes Defeated at Cobourg--Rochester Lost a Double Header

TORONTO DIVIDED A DOUBLE HEADER

Good Pitching For Both Toronto and Reading — Rochester Lost Two to Jersey City — Thirteen-Inning Tie.

READING, Pa., June 14 (Canadian Press). — Toronto and the locals divided another twin bill yesterday, the former copping the first by a 3 to 1 count, and the Keys the nightcap by a 5 to 4 score in eight innings. Both teams got good pitching, and played good ball. Scores:

Toronto	10200000	3	9 0
Reading	00001000	1	7 1

M. Thomas, Doyle and Vincent; Hughes and Lynn.

Toronto	00031000	4	6 1
Reading	01100201	5	7 2

(Called end of eighth inning by agreement.)

Summers and ill; Enzmann and Clarke.

ROCHESTER LOST DOUBLE HEADER

JERSEY CITY, N.J., June 14 (Canadian Press). — The Jerseys took both ends of yesterday's doubleheader with Rochester by scores of 2 to 0 and 12 to 6. Geo. Lucey held the League leaders to four hits in the first game.

Pitcher Moore started for Rochester in th second game, and after filling the bases with passes, hit Arthur Wagner, Jersey City centrefielder, with a fast inshoot, which fractured a bone near the left eye. Wagner was taken to a hospital. Scores:

Rochester	00000000	0	4 1
Jersey City	01001000x	2	7 2

Beall and Lake, McAvoy; Lucey and Freitag.

Rochester	0000006	6	8 3
Jersey City	370020x	12	10 3

(Called end of seventh inning by agreement.)

Moore, Keenan, Beall and McAvoy; Hanson and Freitag.

Baltimore 8, Buffalo 1.

BALTIMORE, June 14 (Canadian Press). — Baltimore took the first game of a twin bill from Buffalo yesterday afternoon 8 to 1, and tied the second at 4 to 4 in thirteen innings. Home runs were a prominent factor in the second tilt, Butler and Dye of the Bisons getting one each, while Maisel, Lawry, and Styles for the Orioles hit for the circuit. Darkness caused the second game to be called. Scores:

Buffalo	10000000	1	7 1
Baltimore	03004100x	8	16 1

Lepard, Boland and Snow; Parnham and Cobb.

Buffalo	2010001000000	4	13 1
Baltimore	0010010020000	4	11 1

(Thirteen innings, called account of darkness.)

Mohart, Reddy and Marsh; Thomas, Ogden, Frank and Styles.

Lindsay Hopelessly Trimmed By Leaside.

LEASIDE, June 14.—(Special)—Lindsay was absolutely snowed under in the attempted invasion of Leaside yesterday the final score being 30 to 2. The game was horribly one sided with the home team enjoying a regular field day. Several of the players took advantage of the opportunity to fatten up their batting averages. Jones led in the slaughter with six safeties while Curzon collected five. This makes the third victory for Leaside and they have used a new pitcher in each game. The batteries yesterday were: for Lindsay, Begg and Murtchison; for Leaside, Breckenbridge and Hoose

Score by innings:		R	H	E
Lindsay	00000101	2	5	6
Leaside	3214668x	30	26	1

Thistles Planning A Big Field Night

The field night in connection with the Caley Club has been postponed till Wednesday, June 20, at the Exhibition Grounds, when the chief attraction will be a football game between the Hasbeens and the Wouldbes, otherwise known as the Thistles. The Hasbeens have a strong aggregation ready for the field, and the Thistles are making drastic changes in their team to meet this—as yet—unbeaten eleven. A cup has been put up for competition and medals for both winners and losers have been donated by two prominent members of the club.

Other events have been arranged to suit the other members of the club. The Pipe Band will be in attendance, while Gilmour's Band will officiate for dancing.

The Hasbeens will line up at 6.15 prompt as follows: Goal, R. Bounton; backs, A. Dick and T. McArthur, halves, G. Nimmons, J. Brown and G. Low; forwards, A. Clark, D. Menzies, A. Gilmour, R. Veitch and N. French.

The Thistles refuse to disclose their line-up. W. R. Thompson will officiate behind the whistle. All team managers in the city should make a point of viewing the Hasbeens for new blood, as all but one are unsigned players.

BELLEVILLE TEAM DEFEATED PONIES

Kingston Team Went Home With the Short End of a 10-3 Score.

BELLEVILLE, June 14.—(Special).—Grand Trunks yesterday after noon slipped th esleds under Kingston Ponies winning by the score of 10-3, in a peculiar exhibition, which was not much in doubt after the hectic fifth inning. Kingston lead by two to nothing till the 5th, when the Trunks tore into them, and in one inning netted nine runs, 13 men getting a bat in the inning and eight hits were made off Moore who was dericked, Cherry relieved and finished the game. Trunks got two. two baggers and one three bagger in the game. Each team tallied one in the eighth and there ended the victory as far as scoring went.

Kingston had three golden opportunities with bases loaded each time and the much tooted Batstone up. He could not come through the third man being nipped at the plate each time on his helpless scratch hits. Weir and Harry Mills fairly knocked the cover off the pill for the locals, Teeple and Sommerville being the leaders or the visitors.

Lefty Williams hurled nice ball but had ragged support up till the fifth, when he opened the scoring gate himself with a three bagger to deep left garden.

Williams struck out seven, Moore five and Cherry two. All hurlers had good control. Williams passing one, More one and Cherry none. Williams hit four batmen, Moore one and Casey rf; Armstrong lf; J. H. Willpitcher was used in the outfield, when the pitchers changed in the fifth.

The Line-up—Belleville, Ross, cf; Weir ss; W. Mills. c; H. Mills, 1b; Meagher, 2b; J. K. Williams 3b; asey rf; Armstrong lf; J. H. Williams p.

Kingston— Nicholson, Gallagher, rf; Daley 1b; Teeple lf; Batstone, 3b; Sommerville 2b; Cherry cf; Evans ss; Rice c; Moore, Cherry, p; Umpire at plate, Dick Butler; on bases Billy McMahon.

BODY FOUND

OTTAWA, June 14.—(Canadian Press).—The body of John T. Cox prominent local insurance man, who committed suicide on December 29, lost, by jumping off Dooley's Bridge into the pumpnig station tail race here was taken from the Ottawa River near the Interprovincial Bridge yesterday. The body was badly decomposed and it was only through the finding on the body of a watch which had been presented to Mr. Cox that positive identification was made.

6 STRAIGHT GAMES WON BY CINCINNATI

Reds Nosed the Giants Out By One Run — Chicago Lost After Winning Seven in a Row.

CINCINNATI, O., June 14 (Canadian Press). — McQuillan was knocked out of the box by the Reds in the third inning yesterday, and the local team won from the champion Giants, 4 to 3. Ryan allowed only one hit during the balance of the game, but Donohue was very effective and held the champions safe after the fourth inning in spite of ragged support. It was the sixth straight victory for the Reds. Score:

New York	002100000	3	9 1
Cincinnati	02200000x	4	7 4

McQuillan, Ryan and Snyder; Donohue and Wingo.

Pittsburgh 4, Philadelphia 2.

PITTSBURGH, June 14 (Canadian Press). — "Red" Russel's home run drive in the eighth inning with Bigbee, who had doubled, on the second base, won yesterday's game for Pittsburgh over Philadelphia. The score was 4 to 2. Score:

Philadelphia	100010000	2	10 1
Pittsburgh	00001102x	4	11 2

Behan and Henline; Morrison and Gooch.

Brooklyn 8, Chicago 4.

CHICAGO, June 14 (Canadian Press). — A seventh-inning rally in which Brooklyn pounded out five hits and scored five runs, enabled them to defeat Chicago, 8 to 4, yesterday. As a result the Cubs' winning streak was broken after seven consecutive victories. Score:

Brooklyn	120000500	8	11 2
Chicago	1000030000	4	9 1

Dickerman, Cadore, Decatur and Taylor; Osborne, Stusland and O'Farrell.

St. Louis 3, Boston 2.

ST. LOUIS, June 14 (Canadian Press). — Aided by the return of Hornsby, who had been out of the line-up since 24th May with an injured knee, St. Louis yesterday defeated Boston 3 to 2. Singles by Flack, Hornsby, and Bottomley in the ninth gave the Cardinals the winning run.

Hornsby got two doubles and a single out of five trips to the plate, and scored one run. Score:

Boston	000010010	2	7 2
St Louis	011000001	3	10 1

Oeschger and O'Neil; Toney and Ainsmith.

SYRACUSE WON FROM THE BEARS

NEWARK, N.J., June 14 (Canadian Press). — Syracuse made it three out of four by taking both parts of yesterday's double-header with the Bears, 5 to 3 and 7 to 4. Pitchers Parks and Baldwin each got three hits in the first game. Reinhart held the Bears to six hits in the second game, which went seven innings by agreement. Manager Devine tried his hand at pitching in the nightcap, but soon retired in favour of Supka. Scores:

Syracuse	11002000l	5	10 2
Newark	100002000	3	10 2

Parks and Niebergall; Baldwin and Devine.

Syracuse	1060000	7	9 0
Newark	0300100	4	6 3

Reinhart and McKee; Devine, Supka, Ellis and Greenea, Devine.

Winnipeg Theft Ring Broken Up By Arrests.

WINNIPEG, June 14. — (Canadian Press.)—With the arrest of six young men here, police yesterday disclosed operations of an alleged theft ring responsible for the robbery of thousands of dollars worth of goods from Winnipeg warehouses and stores in daylight raids extending over a period of two months. The loot included cases of boots, hats, silks and other goods.

When arraigned in court yesterday the men were remanded for one week pending further investigation.

TURPIN'S MEN BUNCH HITS OFF M'ELROY AND BEAT THE PETES 9 TO 4

Lakeshore Crew Won Big Four Fixture at Cobourg Yesterday and Are Now on Even Terms With the Petes.

HERE ON SATURDAY.

Bunching hits on "Lefty" McElroy in the early innings at yesterday's Central Ontario League game at Cobourg enabled Dick Turpin's Lakeshore crew to beat the Petes 9 runs to 4 and thus climb up on even terms with the Solomon outfit while Belleville by downing Kingston edged out in front of the Big Four pennant hunt. Jahren, Cobourg's western recruit pitched steady ball for the winners keeping the Petes hits well scattered until the ninth when they bumped him for four safeties in a row, scoring three runs.

McElroy got off to a bad start, five hits in the first inning including a homer by Drennan with two runners on the sacks giving Cobourg a four run lead. They added two more in the third but from then on the Petes left-hander went along nicely.

Jahren kept the visitors popping up easy flies and although they collected eleven hits off him they failed to get two together until the final frame.

The Petes played nice ball in the field their work in this respect being a very pleasing improvement over their showing in Belleville. Helson had a sensational back-handed grab of a torrid liner and Johnston who went to centre field while Collins played second had five nice catches, the last one being of the spectacular variety. Heckman who played right field also had a busy afternoon with four put outs while Higginbottom in centre for Cobourg camped under five drives, getting three put outs in a row in the sixth. Drennan the Lakeshore shortstop played great ball both in the field and at bat. He had a homer, a triple and a single in three times up and his fielding was clever throughout.

The game was spoiled to a considerable extent by the incompetent work behind the bat of Umpire Large of Bowmanville. Both sides suffered and some of his decisions on balls and strikes were so bad that the crowd booed him almost continuously. It looked as if he were guessing on most of them—and guessing badly too, and the game almost got out of his control. Ansaldo was the victim of two of his most glaring mistakes being called out once at the plate when the play was not even close and again when shortstop Drennan held the ball in his right hand and tagged him with the other.

Manager Solomon was ejected from the game in the eighth inning but if everybody who crabbed had been given the gate the game would have had to be called off for lack of players.

The Central League is in a bad way for umpires and if there are many repititions of yesterday's work baseball is liable to get a set back. Umpire Dell of Oshawa gave good service on the bases but the other end of the sketch had a bad afternoon.

Peterboro lost a chance to break in front in the first through a raw decision. Ansaldo got a life when Drennan's throw pulled Kenny off first. Johnston hoisted to Drennan. Swanston rolled to Jahren, Ansaldo going to second. Comolli singled to right and Ansaldo was called out at the plate on a relay Derry to Jahren to Jackson although he was two feet across the plate when the catcher tried to tag him.

Cobourg got four in their half. Skitch singled on the first ball pitched a pop fly that dropped safely in short left. Turpin sacrificed him to second. Ansaldo tossed out Thompson. Then the trouble started. Kenny's Texas Leaguer back of short scored Skitch. Higginbottom singled sharply to centre. Drennan drove a long one over Heckman's head in right for a home run scoring Kenny and Higginbottom ahead of him. Derry singled past centre. Jackson rolled to McElroy for the third out.

In the second for the Petes Heckman drew a walk to start with. Derry dropped Helson's fly to righ but save himself an error by throwing Heckman out at second. Collins was called out on strikes, Helson stealing on the third one. Legon doubled to left centre scoring Helson. McElroy was thrown out by Drennan.

In Cobourg's half Johnson and Skitch flied to Heckman in right and Turpin grounded to Comolli.

Ansaldo started the Petes off right in the third by singling over second Johnston field to Higginbottom. Ansaldo stole second but died there when Swanston popped to Turpin and Comolli's fly to centre was gathered in by Higginbottom.

The Lakeshore crew got two. After Thompson had flied to Ansaldo, Kenny singled through the box and Higginbottom promptly tripled over Legon's head, scoring Kenny. Drennan was walked. When Drennan started to steal second Swanston's throw to Collins headed him off but Drennan reached second after a run up and Higginbottom scored on the play. Derry rolled to Ansaldo and Johnston gathered in Jackson's fly to centre.

Heckman singled to right to start the fourth but was forced at second by Helson, Skitch to Drennan. Helson was thrown out stealing and Collins rolled to Skitch.

Cobourg added another in their end of the frame. Jahren walked. Skitch singled to right sending Jahren to third and taking second on the throw to get Jahren. Turpin's sacrifice fly to Heckman scored Jahren. Thompson hit to McElroy and Skitch was trapped between third and home, Ansaldo making the put out. McElroy threw out Kenny.

Legon first up for the Petes in the fifth hoisted one to Jahren. McElroy singled to right and went to second on Derry's bad throw to first. Ansaldo and Johnson struck out.

For Cobourg Higginbottom flied to Johnston. Drennan cracked a triple over Johnston's head but was out at the plate trying to stretch it into a homer, Johnston to Ansaldo to McElroy to Swanston. The play cost Cobourn a run for Derry the next batter singled to right. Jackson walked but Jahren struck out.

In the sixth Swanston started things by a single off Turpin's glove but Comolli, Heckman and Helson all flied to Higginbottom in centre.

Helson made a circus catch of Skitch's line drive and Johnston followed with a nice grab of Turpin's fly to centre. Thompson was thrown out by Collins.

The Petes went out in order in the seventh, Collins and Legon hoisting flies to Drennan while McElroy struck out.

In Cobourg's half Kenny flied to Johnston. Higginbottom was tossed out by McElroy after a nice stop by the pitchers. Drennan beat out a rap to short and Derry walked but Collins threw out Jackson.

Ansaldo started the Petes off auspiciously in the eighth with a double to deep centre. Johnston rolled to Jahren. Swanston's hard rap was knocked down by Jahren who got Ansaldo between second and third. Comolli walked but Heckman was called out on strikes and Manager Solomon was chased out of the game for objecting to the last called strike.

Jahren first up for Cobourg fanned. Skitch singled through McElroy and Turpin got a double on a fly to left centre which Johnston just reached after a long run. When Collins fumbled Thompson's roller Skitch scored and Turpin registered on Kenny's long fly to centre on which Johnston made a great catch. Higginbottom flied out to Heckman.

The Petes staged a belated rally in the ninth. Helson started it with a single past third. Collins singled over second and when the ball got away from Higginbottom Helson went to third and Collins reached second. Legon singled past third scoring Helson. Legon stole second and scored with Collins on McElroy's line single to centre. McElroy was forced by Ansaldo, Skitch to Drennan and he in turn was forced by Johnston, Jahren to Skitch. Swanston rolled to Turpin and it was all over.

Cobourg	AB	R	H	PO	A	E
Skitch	4	2	3	2	3	0
Turpin, 3b	3	1	1	1	2	0
Thompson, lf	5	0	0	0	0	0
Kenny, 1b	4	2	2	6	0	0
Higginbottom, m	5	2	2	5	0	1
Drennan, ss	3	1	3	6	1	1
Derry, rf	3	0	2	0	2	1
Jackson, c	3	0	0	6	1	0
Jahren, p	3	1	0	1	5	0
	33	9	13	27	14	3

Peterboro	AB	R	H	PO	A	E
Ansaldo, ss	5	0	2	2	3	0
Johnston, m	5	0	0	5	1	0
Swanston, c	5	0	1	3	1	0
Comolli, 1b	3	0	1	9	0	0
Heckman, rf	3	0	1	4	0	0
Helson, 3b	4	2	1	1	1	0
Collins, 2b	4	1	1	1	0	2
Legon, lf	4	1	2	0	0	0
McElroy, p	4	0	2	0	6	0
	37	4	11	24	14	1

By innings:	R	H	E
Cobourg	40210001x—9	13	3
Peterboro	01000003—4	11	1

Two base hits—Turpin, Legon, Ansaldo. Three base hits—Drennan, Higginbottom. Home run—Drennan. Sacrifice hits—Turpin 2, Kenny. Struck out—by Jahren 4, by McElroy 2. Bases on balls—off Jahren 2, off McElroy 4. Left on bases—Cobourg 8, Peterboro 6. Umpires—Large, Bowmanville at the plate; Dell, Oshawa on the bases.

COBOURG HERE ON SATURDAY

Petes Will Have to Win to Stay in the Big Four Running.

The Petes' defeat at Cobourg yesterday makes it necessary for the Solomon outfit to beat Cobourg here on Saturday to stay up in the running in the Central Ontario race and the game should be crammed full of excitement. The standing in the Big Four is as follows:

	Won	Lost
Belleville	4	2
Peterboro	3	3
Cobourg	3	3
Kingston	2	4

The Petes will therefore have to take Cobourg into camp Saturday at Riverside Park or drop back to third place.

Jahren the Cobourg ace who has won three games in a row for the Lakeshore crew will likely be sent back at the Petes in Saturday's game although it is Derry's turn to work. Cobourg are figuring that a win here will give them a big edge and they are figuring on shooting their best into action against the homesters. Heckman will be on the firing line against him and the duel should be worth going miles to see.

Saturday's game will be called at 3 o'clock sharp and the biggest crowd of the season is expected.

Big League Standing

INTERNATIONAL.

	Won	Lost	P.C.
Rochester	33	16	.673
Baltimore	32	20	.615
Toronto	26	22	.542
Reading	28	24	.538
Buffalo	22	25	.468
Newark	20	29	.408
Jersey City	20	31	.392
Syracuse	18	32	.360

NATIONAL.

	Won	Lost	P.C.
New York	34	16	.680
Pittsburgh	29	20	.592
Brooklyn	26	22	.542
Cincinnati	26	22	.542
St. Louis	27	23	.540
Chicago	27	25	.519
Boston	17	35	.327
Philadelphia	13	36	.265

AMERICAN.

	Won	Lost	P.C.
New York	32	18	.640
Philadelphia	28	20	.583
Cleveland	28	22	.560
Detroit	23	27	.460
St. Louis	22	26	.458
Washington	21	27	.438
Boston	19	24	.442
Chicago	18	27	.400

OBJECTS TO RUHR DUTIES

BUENOS AIRES (United Press) —Argentine merchants whose business has suffered through the French occupation of the Ruhr have made representations to the minister of foreign affairs, asking him to approach the French government with a view to amelioration of present conditions. The merchants complain particularly of the French regulations which impose a tax on goods destined tto Germany which must pass through the occupied area, declaring the regulations make trading virtually impossible.

South Monaghan Lost to Sixth Line of Otonabee.

The baseball team from the Sixth Line of Otonabee were victorious in a seven inning battle with South Monaghan on Tuesday afternoon. The final score was 7 to 3 in favor of the Otonabee boys.

The players were:

South Monaghan—E. Hutchinson, p; W. Lord, c; H. Dawson, 1b; G. Morrison, 2b; R. Hutchinson, 3b; F. Wood, ss; F. Barnard, lf; R. Rutherford, cf; D. Rutherford, cf; D. Rutherford, rf; D. Deyell, sub.

Otonabee—L. Downer, p; F. Walden, c; R. Hope, 1b; J Hope, 2b; P. E. Wards, 3b; H. Garnett, ss; S .Lang, lf; S. Wood, cf; S. Davidson, rf.

Umpires—Johnston and Downer.

COLBORNES LOST TO CAMPBELLFORD

Local Nine Break Their Streak of Hard Luck, Winning by 9-6.

CAMPBELLFORD, June 14. — The jink that has pursued the Campbellford baseball team since the begining of the season, has been routed, the streak of hard luck broken, and the nine is now in shape to give a good account of themselves until the wind-up in August. The game yesterday, with the line-up changed, with some new men and all the best of the old players in their places, was a fancy exhibition of baseball, resulting in a victory of 9-6, the visiting team being the Colbornes, last year the champions of the league. The Colborne team contains some heavy hitters and excellent fielders, but are up against it this year for the lack of an effective pitching staff. They fought gamely, however, up to the time the last man was called out, although after the fifth inning their hope to win must have vanished.

The batting honors for the home team must be given to Third Baseman Cowell, who made a record of two hits for four times up and who brought in two of the runs scored by his team. His batting eye is all right as he was given two walks to first by watchful waiting. He reached first in the eighth when Redfern of Colborne muffed his long fly to centre, but was caught when he attempted to make second on the throw in of Holmes' fly to short. Cowell had three stolen bases to his credit.

The star of the home nine was Brady, the centre fielder. In the seventh Gibson, the 18-yearold third baseman of the visitors, lifted a long fly to centre which Brady, after a hard run, caught neatly in his left hand when the ball was not over a foot from the ground, retiring the side. Brady was the first man to bat in Campbellford's half of the seventh and he drove the second ball pitched to centre for three bases, the longest hit made on the home grounds this year and which would have been a home run except for the fine fielding and throw of Redfern.

Weston, the leading hitter of the home team, was in hard luck. He never failed to land on the ball but with one exception, when he singled to left, a visiting fielder was in the way. Weston played a good game at first accepting every chance that came his way.

Hutton pitched six innings of what was his first game, holding the visitors to six singles. He had five strike outs to his credit and issued only two passes to first. The support given by his team mates was excellent. Eagleson finished the game, and while he was on the mound Colborne batters landed twice on his curves.

The other Campbellford boys to find the ball were Holmes, Nesbitt, (who hit safely twice), Nancarrow, Blakely and Hutton.

In the fifth inning Nancarrow was struck on the leg by the pitcher and Holmes was called in to run the bases for him, scoring a run. Peter was soon as ever again.

In three innings the home team retired the visitors in one, two, three order, four of the outs being red-hot grounders to Weston.

Charlie Nadoo acted as umpire on bases. There was a finality about his decisions that did not encourage controversy.

Campbellford's next game will be at Trenton next Wednesday. With the line up of yesterday there should be no trouble in beating that team on their own grounds.

Campbellford's next game will be at Trenton next Wednesday. With the line up of yesterday there should be no trouble in beating that team on their own grounds.

The attendance was fair but one disadvantage under which the management under which the management labor is the fact that the town's half holiday is on Friday instead of Wednesday, as in all other towns, the latter being the day on which the League games are played. The line-up:

Colborne — Redfern, cf; Wilson lf; Myles ss; Mayhew c; Exstein 1b; Barfet 2b; Gibson, 3b; Lam, rf; Bowerman, p.

Campbellford — Cowell, 3b; Holmes, 2b; Hume, rf; Weston, 1b; Nesbitt, c; Brady, cf; Nancarrow ss; Blakely, lf, Hutton, p; Eagleson sub.

By innings——

	R.	H.	E.
Colborne	10002003	6	8 3
Campbellford	13005000x	9	10 3

Umpires — Nadoo and Bloomfield.

BURNS HAD PERFECT DAY WITH WILLOW

Got Five Hits in Five Times Up at Boston—St. Louis Shut Out By New York.

BOSTON, June 14 (Canadian Press). — George Burns' hitting, five hits in five times at bat, was a big factor in Boston's 10 to 9 win over Chicago yesterday. It gives Boston the 2 to 1 edge on the three-game series. Devormer was put out of the game in the seventh for pushing Umpire Rowland in protest over calling safe at the plate Pinch-hitter Strunk's sacrifice fly to Shanks. Score:

Chicago	050011200	9	15 3
Boston	11206000x	10	16 0

Leverette, Cvengros, H. Blankenship, Thurston and Schalk; Ferguson, Murray, Quinn and Devormer, Walters.

New York 5, St. Louis 1.

NEW YORK, June 14 (Canadian Press). — After losing two in a row to the Indians, the American League champions finally broke their losing spell by trouncing the St. Louis Americans, 5 to 0, yesterday. Joe Bush allowed only four hits. Bob Meusel hit a home run in the eighth with two runners on base. Score:

St. Louis	000000000	0	4 1
New York	00000203x	5	9 0

Shocker, Bayne and Collins; Bush and Hoffmann.

Detroit 5, Philadelphia 2.

PHILADELPHIA, June 14 (Canadian Press). — Rollie Naylor staged a comeback yesterday and defeated Detroit, 5 to 2. On Saturday the Tigers batted him out of the box. The local twirler was also the batting hero, his single scoring Welch and Galloway with the runs that won the game.

The victory gives the Athletics the series, 2 to 1. Score:

Detroit	011000000	2	10 2
Philadelphia	00040010x	5	7 2

Collins, Danss and Bassler Naylor and Perkins.

Hounds of the same breed as the Egyptian pharaohs kept as pets were exhibited recently at a London dog show.

A Detroit auto thief, disguised as a girl, was caught by police instead of by pneumonia.

Hash must be a plot. It thickens.

Everybody Doing It!
Doing What?
"Buying Dad a Tie"
at
Shop of Fashion Craft
The Store of Quality Neckwear at Popular Prices. See Our Window Display.

Jack Primeau
140 Hunter Street - Fashion Craft Shop

"THE HOME OF FIFTH AVENUE CLOTHES"
Crescent Clothes Shop's GREATEST SALE!
MEN, We Clear 173 SUITS at HALF-PRICE - Below are the Prices:
31 Suits, Regular $25.00, Greatest Sale Price, Each $12.50
47 Suits, Regular $37.00, Greatest Sale Price, Each $18.50
73 Suits, Regular $45.00, Greatest Sale Price, Each $22.50
22 Suits, Regular $50.00, Greatest Sale Price, Each $25.00
Here is your chance to make your dollars speak value. You'll have to come early because it won't take long for this merchandise to be picked over. It consists of nearly our entire stock, Every garment is absolutely guaranteed, as usual. Many are hand tailored and silk lined.
EVERY SIZE, FROM 33 TO 48 STOUT - ALL STYLES, TO SUIT MEN AND YOUNG MEN
CRESCENT CLOTHES SHOP GEORGE ST. SOUTH
Alterations Will Be Charged - OPEN LATE SATURDAY NIGHT

Sports

FIRST ROUND FOR GOLF TITLE TODAY

Eighty - Eight of World's Best Golfers Will Try to Lift the Title at Troon To-Day and To-Morrow.

TROON, Scotland, June 14 (Canadian Press). — On the wind-swept links of Troon, 88 of the world's premier golfers will strike off to-day in the 72-hole struggle for the British open championship.

To complete half of their journey toward the goal on the first day, the players will be swinging their irons from 8.30 in the morning until the same hour at night.

On Friday another grind of similar extent will bring the competiton to a close.

Edward Ray, one of the finest figures n the long history of the game, will be the first off the tee to-day, going out with his partner, James McDowall, of Prestwick.

James Braid, another old-time and perennial participant in championships, will be the last to return to the clubhouse, driving off on his second at 5.30 in the afternoon.

Despite his disappointing play in the qualifying round, and his narrow escape from the lot of those who tried and failed, Walter Hagen, who holds the British title, is still one of the favourites. When he seemed almost certain to collapse in the storm of Tuesday, and thus eliminate himself, he suddenly pulled himself together and finished strongly.

Many think that his experience in the qualifying rounds has purged his system of whatever bad golf it contained, and from now on will play steadily and well.

Yesterday, some of those who entered the championships spent their time in a long driving competition With the wind directly behind him, D. A. Curtis, of Bournemouth, won the prize for the longest drive, making a distance of 278 yards.

Roger Wethered, the British amateur champion, won the cup for three balls, aggregating 809 yards, an average of 269 yards 2 feet.

Rain fell on Tuesday night and also yesterday, which pleased the players, as it softens the slick greens and eases the difficulties of making pitch shots and run-ups come to a stop.

TO EUROPE
Service that Satisfies
The unqualified satisfaction of passengers is the objective of White Star-Dominion service.
Steady, luxurious ships with every comfort and convenience leave nothing to be desired. The cuisine and accommodations are faultless. Saturday sailings.
White Star, Red Star and American Line regular sailings from New York to Europe.
H. G. THORLEY, 41 King St., E. Toronto, or Local Agents.
WHITE STAR DOMINION LINE

Regret Daley's Retirement From Kingston Ponies.

KINGSTON, Ont. June 14.—(Special)—Regarding the appointent of Harry Batstone as playing manager of the Kingston team in the Central Ontario League, the Whig says:

At a meeting of the Kingston Amateur Baseball Association the Chief Business transacted was the appoint ment of Harry Batstone to the post of playing manager. The move was expected by those who had known that Joe Daley was about to withdraw, but only decided after considerable discusion.

General regret is felt that Joe Daley is severing his connection with the team for which he has done so much. The present C.O.B.L. team is constructed on the foundation of the old Ponies Team which started out as a Junior organization and went on into senior city baseball and later played independently here in exhibition games; and Joe Daley has been the leading factor in building it up and keeping it together. His resignation comes as the result of his not holding an amateur card and, although he could secure one without a great deal of trouble, Joe is contented to step out and let some person else take over the reigns of control. It is an opportunity for which he has been waiting as he has desired all along to join the ranks of the spectators.

The team was notified of the necessity of choosing a captain now that Batstone has been promoted. No decision has yet been reached but the name of Jack Evans has been mentioned in this connection.

EHMKE PITCHING WELL FOR CHANCE

A Near Failure With Detroit, He Is Doing Well With the Tail-enders.

BOSTON, June 14.—Does managerial handling often make a difference in the results attained from players. The case of Howard Ehmke would make it seem so.

With the Detroit club last year Howard Ehmke, who has as much stuff as any pitcher in the game, was a very erratic performer. His failure to be a consistent winner caused his courage to be doubted.

Ehmke, a side-arm pitcher all his life, was made over into practically an underhand pitcher last year. Incidentally Ehmke had to look for orders on almost every ball pitched. Little or nothing was left to his judgment as to the proper way to work on the batters who faced him.

Last fall Ehmke was traded to Boston. Manager Frank Chance of the Boston Red Sox, while a stern taskmaster has always been noted for his methods of permitting the pitcher to work out his own salvation. Only when Chance wants a player purposely passed does he butt in on the pitching situation.

"Go out there and pitch the ball game to the best of your ability," is the way Chance put it up to Ehmke. "You have the stuff and ought to win a lo tof ball games. Let me see you do it."

Evidently that was just the encouragement Ehmke needed as he has been Boston's most effective pitcher and with a tail-end club is going to hang up a mighty good record.

A Return Bout For Siki and Mike McTigue.

NEW YORK, June 14 (Canadian Press). — An offer of 20,000 pounds to Mike McTigue, world's light heavyweight boxing champion, for a return match with Battling Siki in Dublin on 7th September, was made yesterday by Dr. Patrick McCarton, Irish promoter, who came to this country in an attempt to arrange the bout.

Joe Jacobs, McTigue's manager, indicated he would accept the offer but deferred his decision until today.

Dr. McCarton arranged the match at Dublin last St. Patrick's Day, when McTigue wrested the 175-pound crown from Siki on points in a twenty-round bout.

SANITARIUM IN SAMOA

PAGO PAGP, American Samoa. June 12 (Associated Press).—The health department of American Samoa is completing plans for a tuberculosis sanitarium in which incipient casees will be treated as part of its campaign the disease.

Department figures show that tuberculosis is increasing. The sanitarium will be buit on land donated by E. W Gurr. It lies at an elevation of 1,100 feet.

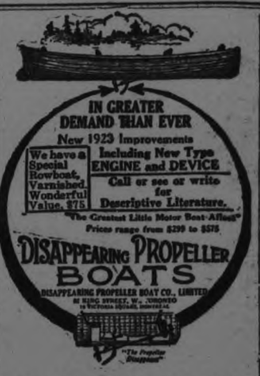

Peterboro Representative:
PETERBORO CANOE CO.
LIMITED

FOOTBALL NOTES

The Crescent Junior Football team of Toronto would like to arrange a game in Peterboro early in July. This team is willing to tackle any junior or senior team from this city. Last year the Ontario Cup and the Dunlop Cup were both captured by this aggregation which has only sustained one defeat so far. R. W. Freeman, 1064 Shaw street, Toronto is the secretary.

The Vets and C.P.C. will meet this evening at King Edward Park under league auspices. Kick off at 6.15 sharp.

The Quakers will play the Thistle on Saturday afternoon at Nicholls Oval. Kick off at 3 o'clock. This will be the first meeting of these teams this year.

Jim Mitchell who played for the Quakers has been transferred to the Woollens.

Peterboro has always been represented in football by a Hotston—three brothers are now playing with the C.P.C.

The first Charity Cup tie will be played in July and the draw will take place soon.

"Pete" Hutton arrived in the city a few days ago and immediately signed up with the Thistles. He played inside right last year with the Owls.

Chambers, of the Woollens has played in every position on the team. He is now giving a great exhibition of goal keeping, orginally starting as centre forward.

Quakers signed on a new centre half yesterday by the name of Shaw.

GOT A HOME RUN ON A FREAK HIT

Ken. Williams Put One Over the Fence in an Unusual Manner.

ST. LOUIS, June 14.—Ken Williams of the St. Louis Browns last season led the American League in home runs with 39. Williams at present is showing the way in the American League and hopes to repeat as the leading sluger. If Dame Fortune continues to smile on him as she did in a recent game at Sportsman's Park against the Boston Red Sox, Williams is certain to top Babe Ruth.

It is questionable if there ever was a more unusual home run than that scored by Williams off Pitcher Bill Piercy. Williams, a left-handed hitter, pulled a curve ball that was inside, down along the foul line. The ball shot by first base on the ground about a foot fair. It continued to hug the foul line and looked to be good for a single, a double at the very best.

The ball was hit so hard that the Red Sox right fielder decided to play the ball on the rebound off the pavillion wall, rather than to try to get in front of it and have the ball shoot by him. However, the ball, instead of rebounding as would be the case 999 times out of 1000, hit the wall, shot about ten feet in the air, cleared the wire screen that is placed in front of the right field bleachers and dropped out of sight in a narrow space between pavilion and bleachers.

Since the ball passed out of playing territory it was ruled a home run. Its freaky feature, is that starting from the bat a ground ball and traveling along the foul line in that manner for a distance of perhaps 270 feet, it ended its journey by a 12-foot leap over the wall, due to a peculiar english it took off the side of the pavilion.

LACROSSE

The lacrosse squad is reminded of Friday night's practice at King Edward Park. Every player in the city is requested to turn out. After the scratch game which Vic Hamilton is trying to arrange for the evening several matters of importance will be discussed. Harry Chapman of Hastings telephoned last night that the Hastings executive had agreed to postponing their game here until Monday, June 25th. This and an invitation game on Dominion Day out of town are two matters for discussion. Special attention will be given to the juniors. Bert Todd and Jack McDonald are expected to be out with the players, and with everybody co-operating this practice should be profitable.

Do you know Baseball?

by Billy Evans

Questions

ONE—What is the shortest possible distance between the home plate and the stands or fence, that makes for a legal home run?

TWO—Can a base runner after reaching first base turn to his left on fair ground and still be exempt from being put out?

THREE—Which runner is out when for some reason they pass each other on the base line?

FOUR—Has any American League club more than two spit-ball pitchers on its staff of twirlers?

FIVE—What is the proper distance between the home plate and the backstop? What happens if such distance is not correct?

Answers

ONE—The distance from the home plate to the fence or stands must be at least 235 feet to constitute a legal home run.

TWO—Base runner after reaching first can turn as he pleases and be exempt from being put out, provided he make no attempt to advance.

THREE—A base runner is automatically out the moment he passes a preceding base runner.

FOUR—No American League club has more than one spit-ball pitcher. Only five remain in the American League.

FIVE—The proper distance between home plate and the backstop is 90 feet. When it is less, the base runners are always given the right to advance one base if the ball comes into contact with the stand.

PANCHO VILLA WILL MEET JIMMY WILDE

NEW YORK, June 14 (Associated Press).—Pancho Villa, born Francisco Guilledo, the tiny Filipino who will meet Jinny Wilde the Welshman in a fifteen-round contest at the Polo grounds next Saturday in an attempt to win Wilde's world flyweight title, is one of the greatest little warriors the ring game has known.

The terror of all the youths in his native island home of Iloilo, in the Philipines, Villa was fashioned into a boxer in 1918 by an American patron of the game of fisticuffs. Villa was then 17 years old. He entered the professional game in the Philippines in 1919, and for three years he fought without losing a single contest.

His early opponents were bantams in four and six round bouts. Terrible Pondong, the ugliest and heaviest hitting little man in the islands Stiff Irineo and Battling Balariano, two of the smartest bantams, were unable to defeat Villa. Balaraino tried no less than ten times, and the best he ever got was a draw. George Mendres, the Australian flyweight title-holder, was knocked out by Villa in three rounds in 1921.

Villa has had unusual success in the United States. He knocked out the veteran Johnny Buff in the eleventh round of a terrible mill in Brooklyn last September and won the American flyweight title. But he lost this bit of treasure several months later to Frankie Genaro, New York Italian. Genaro and Villa fought toe to toe for fifteen rounds, and Genaro was awarded the judges' decision. Some newspaper boxing experts declared however, that Villa should have received the verdict.

Villa lost but two contests before coming to the United States, one a decision to Francisco Conception in four rounds, and one a foul to Eddie Moore. Genaro was the only man to draw an official decision over the Filipino in this country.

Villa's fighting weight is 110 pounds. He is a tireless, offensive fighter with a strong punch in either left or right. His best work has been done at close quarters.

Gleason Goes From Trouble to Trouble.

CHICAGO, June 13.—Troubles of a major league manager never cease. Just when he seems to have remedied some flaw in his defense another one crops out.

When the Chicago White Sox paid $100,000 for Willie Kamm to play third base it was figured the infield of the club was made. Last year the far corner was the one weak spot on the club.

While Kamm has more than filled the bill at third base, the White Sox infield is far from completed. The coming of Kamm was marked by the erratic showing of Shortstop Ernie Johnson.

While never a brilliant player of stardom caliber, Johnson performed in a consistent manner for the Sox last year, and no concern was felt over that position for the 1923 campaign.

Salary difference this spring caused Johnson to report late. This was a handicap, as was the cold weather of the early spring, to a veteran player like Johnson. As a result he has failed to hit his stride and his showing has been far below the standard he set last year, causing his removal from the lineup.

No club gets very far without a consistent performer at short. Instead of starting with a good inner defense, Manager Gleason found his team shy at the most important position on the infield.

This forced Gleason to use McClellan, originally a third baseman, at short. McClellan has met with varying success, due to the fact that the position is a bit new to him. But he has much ability and the failure of Johnson may give him the big chance.

There is no denying that a weakness at short, coupled with the failure of the pitching staff to come through, has been the cause of the White Sox's slow start.

The turkey was originally so called from the mistaken idea that the bird came from the country of that name.

OLDSMOBILE
Oldsmobile, as a permanent division of General Motors of Canada, Limited, is enabled to effect great economies in the purchase of raw materials. And Oldsmobile profits by the exhaustive research and engineering facilities of the General Motors Research Corporation.
J. E. BURNHAM,
DEALER
171 Hunter Street
Phone 269
Oldsmobile
Founded 1897
A PRODUCT OF GENERAL MOTORS

Spoiling Boxers With Big Purses

By HENRY L. FARRELL
(United Press Sports Editor)

Tex Rickard is beginning to get a back-fire from the bad habits he gave the big boxers when he took over Madison Square Garden.

His generosity in giving huge purses made all the boxers reappraise themselves and add a couple of ciphers to their old rate.

Rickard complains that he now has to offer a fortune to get second raters in the ring and that the champions will not fight for any amount if they are called upon to risk their titles.

Jess Willard and Luis Firpo both gave Rickard a nice throw-down recently, but from his experience with a certain element of the boxing crowd, he should have expected nothing better.

Rickard put Willard in the way of a lot of money when he staged the Dempsey-Willard fight, but later when Willard was trying to come back for more money Rickard helped him to get around the "age limit" rule of the boxing commission by getting him into a charity show.

Perhaps Rickard though that he might be compensated for his part in arranging the Willard-Johnson fight by getting Willard steamed up into a card for another big fight.

The opportunity indebted to Rickard even more, because Rickard brought him along when all the other promoters were giving the South American the grand go-by. Firpo was brought along to a real money fight with Willard, and then Firpo demanded 40 per cent of the receipts. If Rickard had agreed to his terms he would have had 20 per cent for his end, and it takes about 15 per cent to stage a big match.

Rickard made such a big splurge that he saw his business grow out of Madison Square Garden. With the limited seating capacity in the Garden it became impossible to pay the champions and near-champions the money they wanted and, with competition springing up against him from the baseball parks, Rickard had to give up the Garden and set about to build a big new arena for winter sports. Wise old fellows in the business said that Rickard was making a mistake when he was giving the boxers so much money, and they predicted, make the "eggs" all rich and lose his own shirt.

Some idea of the valuation that boxers are putting on themselves was gotten when Firpo replied to promoters who wanted to match him with Erminio Spalla, the European heavyweight champion, that he would accept the match for $100,000 in American gold."

Firpo's avarice and greed for money are getting him in bad with the New York fans. No one can blame the South American for trying to get all the money he can, but he should not try to squeeze it out of his benefactors.

Jimmy DeForest, who was making a great fighter out of him, has almost given him up as hopeless, and if Firpo doesn't stick with DeForest he never will make the most of the opportunities that are presented for him.

Rickard had ten big championship fights planned for the summer season, and so far he has cinched only one of them. He is despairing of the others.

BASEBALL

Hillcrests and Sacred Heart will play in the Juvenile series at King Edward School Grounds at 6 o'clock this evening. Mein will twirl for the East City team, and McDonough for Sacred Heart.

The fans are promised some fine battery work in the Adanacs-Lakeviews game at Riverside Park this evening. Jeff Hardill is a right-hander and Frank Whitehouse hurls them from the port side. Wilgar and Collins will do the backstopping.

The defeat of King Edwards by Centrals at the latter's grounds yesterday afternoon gave the Public School Baseball League championship to Queen Mary School team. It is the fourth consecutive championship won by Principal Clarke's boys. In the schedule just closed, the champions lost but one game, that to the King Edward team, the latter taking second place, having lost only two games.

A meeting of the East Peterborough Baseball League will be held at the Chamber of Commerce on Saturday, 16th June, at 8 o'clock p.m., to consider the application of the George Street team for admission to League matters.

George Street team and Maple Leafs will play an exhibition game at King Edward School Grounds on Friday evening at 6 o'clock.

PETERBORO GOLF CLUB FIELD DAY LUNCHEON.

The second field day luncheon at the Peterboro Golf and Country Club was held yesterday with a good attendance. Competitions were in charge of Mrs. R. Grant and Mrs. C. G. Graham. Long distance driving competition were won by Miss Maud Rush, the best score, nine-hole competition went to Mrs. H. Cressman, who also won Mrs. C. G. Graham's special prize for the best eighteen-hole score in the shortest time.

Among those present were: Mrs. F. L. Roy Mrs. J. W. McDermid, Mr. R. Grant Mrs. B. Hall, Mrs. McKenzie of Trinidad, B. W. I., Mrs. J. J. Turner, Mrs. R. H. Turner, Mrs. A. T. Coulthard, Mrs. H. Morphet, Mrs. N. Cressman, Mrs. C. G. Graham the Misses S. Hamilton, Meyers, M. Rogers. F. Scott, E. Collins L. Hamilton, Gwen Hall, Margaret Widdiss, D. Davidson, Agnes Carmichael, Mildred Morphet Kingan Anderson, M. Rush. Reinhardt Burch.

The next luncheon will be held on Monday next, at 12.30.

A PRACTICAL JOKE.

The report of a boxing bout at the Y.M.C. which appeared in the Examiner the other night, was somebody's idea of a practical joke, for they don't stage that kind of thing in the local Y.

GRAFTON'S
Miles and miles of ties to select from when you start out to—
"Buy Dad a Tie"

See our large display window piled full of ties. Come inside and see thousands more—all on special display to give Mothers, Sons and Daughters the very best chance to spot the tie that Dad will like and present it to him on Sunday morning—
FATHERS' DAY, June 17th
Just to give you an idea of Grafton's attractive prices, here are a few, every one representing superlative value.
25c - 48c - 59c - 85c - 95c - $1.45
SEE ALL OF THESE LINES IN OUR WINDOW
Meet Father's taste exactly by selecting from our immense stock of neckwear
GRAFTON & CO. LTD.
THE BIG DOUBLE STORE — GEORGE STREET

REJECT WAGE OF $11 DAY

Bricklayers Overwhelmingly Favor $12 a Day—Contractors Accede for Public Good.

NEW YORK, June 14.— Bricklayers solidified their opposition to the $11 a day wage plan proffered as compromise in the strike called May 21 against the Mason Builders' Association when the Williamsburg Local 9 last night followed the lead of Manhattan Local 34 and voted unanimously to reject it. Decision was said to be overwhelming to hold out for $12 for two years for which the strike was ordered.

Bronx Local 37, Brooklyn Local 1 and Queens Local 41 were voting on the question up to a late hour. The Bronx headquarters expressed little doubt its member would fall in line with the Manhattan and Williamsburg men.

The Mason Builders' Association itself, on the other hand, yesterday accepted the $11 proposal. Notification was sent to R. H. Shreve, chairman of the Public Group of the building industry which had initiated the peace proposal, that the employers were prepared to recede to this extent from the previous terms of $10 for three years from Jan. 1. This was contained in a letter sent Mr. Shreve by James Baird, chairman of the Emergency committee of the contractors' body as follows:

"In response to your communication of June 7th, stating that your committee has deemed it wise to ask our favorable consideration of settling the matter of agreement with the bricklayers on the basis outlined in detail in your letter, we beg to report that the Emergency committee of the Mason Builders' Association has carefully considered your recommendation.

"It is the desire of our organization to give first consideration to the interest of the public, which necessarily includes the interest of all engaged in the building industry. Judging from the membership of which your committee is made up, we feel assured that your recommendation represents the judgment of the public in the matter.

"We do not see the problem entirely from the points of view indicated in your communication, but we are willing to accept the recommendation that you make as the unbiased judgment of the diversified interests which make up the membership of your committee. We realize that a rejection of your recommendation will result in further contention and a final settlement will be reached only in a manner that will either at present or in the near future seriously disrupt the building industry; therefore we deem it wise to accept the recommendation suggested by your committee."

There are June bugs and June grooms. Boys catch one while their sisters catch the other.

NOTICE

A New PASSENGER SERVICE is now Operating between Peterborough and Port Hope. Bus leaves (King's Hotel), Peterborough, at 9 a.m. and 5 p.m. Daily, returning leaves Port Hope 7 a.m. and 2 p.m. Daily.

All information may be obtained at any of the Stores along the Route.

Return Trip, $1.95; Single Fare, $1.10.

Dr. Goodwin
Chiropractor
Palmer Graduate
100-102 Barrie Building
Lady Attendant 'Phone 431
Hours 10-12 a.m., 2-4 and 7-8 p.m.
Office closed Tues. evening and Thurs. afternoon and evening.

LOCALS

DR. T. P. McCULLOUGH,

Eye, Ear, Nose and Throat Specialist, 166 Brock St. Phone 36W. d:f

HAROLD DUNFORD'S AUTO LIVERY.

Call 224 for Taxi and Auto Service. New Seven-Passenger Studebaker in Service. 78d-199

BRUNSWICK RECORDS.

The new Brunswick Records for the month are now in and on sale at Greene Music Store, Charlotte street. 2t.-141.

CHOIR PRACTICE.

All Saints' choir will practice at 8 o'clock this evening.

CHOIR PRACTICE

St. John's Choir will meet for practice in the church to-night at 8. Boys at 7.15. A number from Hayden's "Creation" will be sung at evensong next Sunday. Choristers having copies at home please bring along to-night for rehearsal.

APARTMENT TO RENT.

Bennett & Goodwill Building, 375 Water street. For particulars, 'phone 191. 6d-143-2556.

FOR ELECTRICAL WORK

Consult J. A. Ash and Sons. Service always. Work guaranteed. Prompt attention. Want helper with one or two years' experience. 617 Aylmer Street. 'Phone 859W. m th s

LATEST DANCE FOLIO.

The Feist latest dance folio No. 5, is on special sale on Saturday, for only 50c. at Greene Music Store, Charlotte street. 2t-141

TRUTH MISSION MEETING.

The regular weekly cottage prayer mission of Truth Mission will be held on Friday evening at the home of Mrs. Bradley, 299 Sherbrooke street. All welcome.

MAKE ROOT BEER.

Make your own summer drinks at home with Adam's Root Beer and Adam's Ginger Beer. Easy to use. 25c bottles make 5 gallons. At Bond's Drug Store, corner George and Hunter streets.

UNIVERSAL LAWN MOWERS.

Try our easy-running Universal Lawn Mowers. The Cheapest and Easiest-running High-grade, Ball-bearing Lawn Mower you can buy. Lawn Mowers Sharpened, $1.00. 'Phone us and we will call for your Mower and return it. — H. T. Millard, 225 Hunter Street. 'Phone 234J.

LAWN MOWERS GROUND $1.00 EACH

Called for and returned 'Phone 109J. Highest class workmanship. Saws filed and set. Cutlery grinding 40 years practical experience umbrellas repaired and re-covered. Wm. Taylor and Son, the Sheffield Cutlers, 219 Hunter street west. t.t.s.

SERVICE LIKE A GUARANTEE

To be worth anything to you, must have back of it a house with a reputation. It is one thing to promise service—another to give it. Our 18 years of service in this city has stood the test. A. A. Fowler, Phm.B., Eyesight Specialist, 373 George street, Peterborough. d.t.f.

NELSON'S COUNTER BARGAINS.

1 Edison and 25 Amberola Records $25. This machine is NEARLY NEW.

1 Sonora. Used only a short while, cost $87.00. Will sell for $35.00.

1 Cabinet Grand, reg. $75.00, now only $45.00.

1 NEW UNDERWOOD PORTABLE, $65.00.

1 Used Empire, good shape $20.00.

1 Used Monarch, A1 shape, $40.00.

1 Hammond, splendid value at $25.00.

1 Portable, Fox. Bargain at $35.00.

ALL THE ABOVE ARE GUARANTEED.

NELSON'S TYPEWRITER CO.,

NOTICE.

M. T. Butcher is now doing business at 382 and 384 Water street (formerly Begley's Furniture store) Furniture, stoves and household good bought for cash, or sold on commission, or on the mutual profit plan. Furniture and other goods stored at reasonable rate. On sale now, refrigerator, $12; davenport, $13; sideboard, $12; drop head sewing machine, $12; range, $12; bureau, $4; gas range, $7; oak extension table, $12. 2d-141-2194

Economy is the Easy Chair of Old Age

Pure Rasperry Jam

4 LB. PAIL - - - 80c

Strawberry, 4 lb. Pail 90c

SUMMER DRINKS

Montserrat Lime Juice, Grape Juice, Light or Dark, Raspberry Vinegar, Lemonade (Liquid), Orangeade (Liquid), Lemon and Orangeade (Powder), O'Keefe's Stout and Ale, also Ginger Ale, Lemon Sour, Etc.

IN OUR BUTCHER SHOP SPECIAL

Stewing Veal ..... 10c lb.

CAMPBELL'S SOUPS

All Flavours ..... Tin, 15c

RICE AND TAPIOCA

3lb. Blue Rose Rice 25c

2lb. Pearl Tapioca 25c

McLaren's Invincible Jelly Powders, all flavors, 3 for 25c

COOKED MEATS

We Stock and Machine Slice All Cooked Meats.

Quick Tapioca, Chocolate, or Puddings ..... 2 for 25c

Fitzpatrick & Geraghty

Charlotte and Park Phones 493-2110

Rubidge & Dalhousie Phones 481-2111

June Brides

Silverware or Cut Glass—as the Gift to the Bride — serves doubly as a gift of utility and of untold pleasure. When selected at Warne's you'll be sure of a gift that will be pleasing for its quality

Warne Bros.

PHONE 880

Diamond Hall

349 GEORGE STREET

The members of Otonabee Lodge No 13, I.O.O.F., are requested to meet at the hall on Friday, at 1.30 p.m., for the purpose of attending the funeral of our late Brother Thomas A. Rehill. 1d-140-2594

A special meeting of the Golden Link Rebekah Lodge No. 81 will be held in the Oddfellows Hall, Friday evening June 15, 7.30 sharp. Every member is requested to attend as business of importance.—By order of the Noble Grand. 1d 140 2591

AUTO LIVERY.

For Comfortable and Careful Driving, call H. Howell, 'Phone 396, or 273 Simcoe Street. 26d-150-2357

LAWN SOCIAL

The W.C.T.U. will hold a Lawn Social at the residence of Mrs. John Harte, 217 Mark street, East City, on Friday, 15th June, afternoon Everybody welcome. 1d 140 2593

AUCTION SALE.

Friday, 1.30 p.m., at Hancock's Auction Room, oak dining suite, sectional book case, secretary, chiffonier, 4 wicker chairs (new)., electric vacuum sweeper, screen door, mower, beds, tables, etc. 1d-140-2596.

SMILES AND CHUCKLES.

Peterborough lovers of good chocolate will be pleased to know that Smiles and Chuckles can be had here in Peterborough. (Something new.) (Try a box.) 1-2 lb. boxes 30c. 1 lb. boxes 60c., 2 lb. boxes $1.20. E. L. Payne, Chemist and Druggist. 2d-141-2595.

BIG GARDEN FETE

Everything is in readiness for the Big Y.W.C.A. Garden Fete to be held at Mrs. Geo. Macdonald's residence 300 London street, to-morrow afternon and evening. There are attractions for every minute from 3.30 to 10 p.m. including a pageant of Aesthetic and Folk Dancing Admission 10c.

OBITUARY

WILLIAM McGILL

The death occurred yesterday of William McGill, aged 40, of Springbrook, Ontario after an illness of five weeks.

The deceased was a blacksmith and attended the Methodist church. He was also a member of the Order of Oddfellows.

There are left to mourn his loss, his wife, his mother, two brothers, and three sisters.

The remains were forwarded from D. Belleghem and Son's Funeral Chapel by the afternoon train to-day to Toronto. The funeral will take place from the residence of Mrs. Grant. Danforth avenue and interment will be in Norway cemetery, Toronto.

Ask the boss to cut your pay. Will help you stay single in June.

In your PLAYER Piano insist on a PLAOLA ACTION

RELIABLE, PERMANENT SERVICE

Perfect Expression from Pedalling only

BUY DAD A TIE

POOR OLD DAD — MAKE IT A DAY HE'LL REMEMBER!

June 17th

HICKEY'S

Men's Wear — Opp. Royal

Society

Among the successful candidates in the recently published results of the Royal College of Dental Surgeons for the fourth year was Roger W. Matchett of Hamilton, who not only passed with honors, but headed his class as well. He is a former student of the East Ward School.

Miss May Perry is in Toronto attending the Commencement exercises of the Margaret Eaton School.

Mrs. (Colonel) Birdsall of Birdsalls', is attending the 23rd annual meeting of the Imperial Order of the Daughters of the Empire, held in Quebec this week.

Mrs. Dr. Potts of Stirling, was in the city for the funeral of the late Mrs Kincaid.

Mr. and Mrs. R. D. Pinkerton arrived last evening from Seattle, en route to New York and Washington. Mrs. Pinkerton was formerly Airdrie Kincaid, daughter of the late Dr. and Mrs. Robt. Kincaid, formerly of Peterborough. The ashes of the late Mrs. Kincaid were placed in the family plot in Little Lake cemetery this morning. Mr. Pinkerton is editor of The Seattle Star

Miss Doris Clegg, daughter of Mr. and Mrs. E. B. Clegg, took second-class honours in her second year in Arts at the University of Toronto.

Mrs. Pelton came up from Perth yesterday for a week's stay in the city.

Mr. Jas. Sheehy, a brother of R. Sheehy, of Chicago, is visiting relatives here.

Mr. Harry Pelton of Cobourg, was in town yesterday.

Mrs. McKenzie of Trinidad, B.W I., is visiting relatives in the city.

Among those who attended the Archer-Grant weding festivities yesterday were Mr. and Mrs. Chas. Breckenridge of Westwood and Mr. and Mrs. H. Bothwell of Springville

Mrs. John Delaney and Mrs. P. Fitzpatrick are visiting friends in Rochester, N.Y.

Mr. P. L. Fitzpatrick was a guest of friends in Lakefield last week.

Mrs. Potts, wife of Dr. Potts, of Stirling, was in the city to-day, attending the funeral of her sister, the late Mrs. Kincaid.

Mrs. G. K. Throop, after spending last week in Toronto, has joined her son Harold in Detroit, where he is spending his vacation.

WEDDING BELLS

A quiet but pretty wedding took place to-day at one o'clock at the residence of Mr. and Mrs. Joseph Stewart, 197 Murray street, when their daughter, Eva May, was united in marriage to David E. Hardy of Toronto. Rev. B. Greatrix performed the ceremony.

The bride, who was given away by her father, wore a gown of white crepe meteor, with veil and orange blossoms, and shower bouquet of Ophelia roses and lilies of the valley. The young people were unattended.

Miss Mary Wood played the wedding march, and Miss May Ritchie sang very sweetly during the signing of the register.

After the ceremony a buffet luncheon was served to a number of friends and relatives. Floral decorations were of bridal wreath, ferns and palms.

Mr. and Mrs. Hardy left on the 3.50 C.P.R. train for Toronto, en route to the Thousand Islands, where the honeymoon will be spent. They will reside at 18 Hambly avenue, Toronto.

The bride's travelling costume was a suit of navy tricotine, embroidered, with navy hat and grey squirrel choker.

CARPENTER — WHITTAKER

The marriage of Arthur Carpenter and Gladys Whittaker, both of Peterboro was solemnized by the Rev. Mr. Bousifeld at St. Luke's church on Tuesday, June 12th at 6.45 a.m. The young couple were unattended, and the ceremony was witnessed only by immediate friends and relatives. Mr. and Mrs. Carpenter left on the 7.35 a.m. C.P.R. train for Detroit and will reside in Peterboro.

ARCHER--GRANT.

At five o'clock last evening, at the home of the bride's parents, on the Chemong Road, the wedding took place of Mabel Edith, daughter of Mr. and Mrs. William J. Grant, and Harold Archer, son of Mr. and Mrs. John Archer of Smith.

The ceremony, which took place in the drawing room, prettily decorated with carnations, iris, and peonies, was solemnized by Rev. P. H. Neville, of Bridgenorth Methodist church, and Rev. W. E. Edgar, of Gilmour Memorial Baptist church. Mr. Grant gave his daughter away. Miss Ada Sanderson, Lakefield, played the wedding march, and Mrs. Chas. Breckenridge of Westwood, sang "Until," accompanied by Mrs. H. F. Bothwell, of Springville.

The bride was charming in ivory crepe de chine, trimmed with radium lace. She wore a white veil, caught with orange blossoms and carried a bouquet of Ophelia roses.

Miss Mildred Archer of Smith, acted as bridesmaid, wearing pink crepe de chine, trimmed with silver, and carrying pink carnations. The best man was Mr. Harry Grant.

After the ceremony, supper was served to the guests, Mr. and Mrs. Archer leaving later for Toronto. They will reside in Smith township.

The brides travelling costume was of canton crepe, with hat of sand georgette and sand-colored coat.

A THOUGHT

He that diggeth a pit shall fall into it; and who so breaketh an hedge, a serpent shall bite him.—Eccles. 10:8.

A man has no more right to say an uncivil thing than to act one; no more right to say a rude thing to another than to knock him down. —Johnson.

A Letter From Mr. Burnham

To the Editor of the Examiner.

Sir,—If your readers can stand it, I would like to explain what I meant in my reference to Mr. Tooms at Bridgenorth, which you emphasized by putting as head to the report of the meeting, "I don't want to harm him," without his having ample chance to reply. So if your readers, and you will let me, I will state what I said in greater detail.

Mr. Tooms' pamphlet addressed to the electors is, in my opinion, as red a rag as was ever put in circulation, so far as it goes. There are four points to be observed in connection with it:

1. It is addressed to Labor only, and from beginning to end never mentions the poor farmer, and for very good reason, because Mr. Tooms is evidently dissatisfied with the long hours and duty work of the farmer, and, above all, with the capital which the farmer may have amassed. However, there is this to be said for Mr. Tooms, and that is, that he never mentions the farmer at all in the pamphlet.

2. Mr. Tooms says that the "capitalist system" has broken down and that we must have a new order of things. Now capital and capitalists are not the same, but Mr. Tooms makes no distinction. There may be bad capitalists, but there is only good capital. Capital is the ready cash which people have laid by for future use, and I would like to know how much of anything could be built, made or done if there was no money in a man's treasury to pay the workers. So we see that all Socialism means is that the State, that is, the Government, shall own and do everything and be the only capitalist (its capital being amassed from taxes). Then if you didn't happen to please the member for your constituency instead of "laying off" work as you do now, you would get a visit from a policeman and a sentence from the court. You are either to be your own master as at present or to be the slave of the State, and Mr. Tooms is in favor of the rule of the State (so long as he is one of the bosses, I suppose). They tried his idea of capital out in Russia but had to give it up. Of course his little talk has some tears in it — a sob and a sop — that's about all it is. However, his pamphlet is a four-page affair, and he takes himself very seriously. Just think of it. The C.G.E., the Quaker Oats and every bit of work, big or little, and every bit of money (capital) would be in the hands of the Government. Talk about patronage! Good-night!

3. Mr. Tooms has a pretty little string of fish to his credit, with no suckers on it. I'll say that for him, but nothing important. He is willing and courteous. A politician has got to be that or "he'll get beat" like me. It is not that he has not done enough; he has done too much. For example, this pamphlet is too much. Then Mr. Tooms voted to suppress all investigation of the last night party. He shields the blackguards in high places and sits snugly by while some poor devil is sent to gaol for having a drop of whisky in his possession. The spies may have smelt his breath and have got part of the blood-money, or may have framed him. But that's nothing to Tooms, who weeps over the wrongs of the suffering poor, but only in his pamphlet. That was the vilest thing—the great debauch and the suppression of investigation of it that ever took place in this Province. It was surely a cowardly business from beginning to end. And then they try to silence and suppress all reference to it by us by trying to blackmail us by saying that perhaps there were Conservatives at the party! Perhaps Tooms was at the party. How do I know, and if my own grandfather was at that party I'd say, in the name of common decency and of the honor of the old days when men and women were men and women, "Fetch him out, soak him. Let the beasts bear the burden. We have got so low in this Province now that no man is treated as a man but all as puppets of the law." Tooms is a Socialist, and a pretty red one, as his pamphlet shows, and if he resents this remark I'll hire a hall and meet him there and prove it, and I will give him five hours in which to explain himself. But then you will say that I am exaggerating his importance. That may be true. But he is in a position to do a lot of harm, and, like the rest of us, he must be judged accordingly.

4. Mr. Tooms supports and has supported a system of so-called prohibition which enables his government and himself to keep the votes of the grape-growers by letting them sell material for whisky in the form of native wine—a very strong intoxicating beverage. It is flooding the Province. That's Mr. Tooms on the O. T. A., and he dare not deny it. Not a very manly stand, is it?

A vote by a Liberal for Tooms is a vote to put a Progressive party in power in Ontario, and that would be the final blow to the Liberal party at Ottawa, which, though they beat us to a frazzle at the last election, has only a bare majority in the House at Ottawa. Drury tried to absorb the leading Liberals at Toronto, and if he had succeeded, what representation of the Liberal party in Ontario would the Federal Liberal party have? The Liberals must beat Drury or go out of existence at Ottawa. Is that desirable? A regard for my country compels me to say "No." We have had enough nonsense, let us quit it.

J. H. BURNHAM.

CLOSING DAY OF GENERAL ASSEMBLY

Scores of Presbyterian Commissioners Left For Their Homes This Morning.

PORT ARTHUR, June 14.—(Canadian Press).—It was an attenuated Church Parliament that faced the moderator at the beginning of proceeding on the closing day of the General Assembly. Scores of Commissioners left yesterday and early this morning, and as the Assembly took up the remaining scattered threads of its strenuous task they were speeding east and west to their Dominion-wide destinations.

Dr. Pidgeon of Toronto, presented report of the committee appointed to answer the protest made by the minority against the Assembly's action in determining to go forward to church union.

The report set forth that church is a living organism subject to laws of growth, possesses the right to order its own destinies and practices in accordance with new conditions and opportunities and that the Assembly in its action had proceeded in a constitutional way. Also that the burden of disruption and division must rest not upon the majority going forward to union but upon the dissenting minority.

All of us know what we would do this spring if we could afford it.

Harrison's Grocery

Phone 1674

Redpath's Sugar, with other goods, 9 lbs. for	$1.00
Choice Creamery Butter	35c
Splendid quality Black Tea	65c
Rolled Oats, 6 lbs. for	25c
Pepper, per lb.	25c
Raisins, seeded or seedless	17c
Dates, per lb.	10c
Pears, per tin	18c
Pineapple or Peaches, per tin	24c
Corn Flakes 3 for	25c
Edwards' Corn Syrup, 4 lb. pail	44c
Tiger Ketchup, pints 14c., quarts	24c
Sour Pickles, quart bottles	45c
Mixed Sweet, quart bottle	53c
Dalton's Jelly Powders 3 for	23c
Crisco, 1 lb. pail	26c
Sweet Apple Cider, gal.	60c
Aylmer Brand, Choice Tomatoes and Peas, per tin	15c
Plants—Tomatoes	15c per box
Cabbage, Cauliflower, Pansy and Salvia	50c per box
Willard's Ice Cream in Bulk or Bricks	

All orders delivered free anywhere in the city.

PERCY HARRISON

Cor. Smith and Water Streets.

EIGHT SLAIN IN BATTLE AT SEA

NEW YORK, June 14.— (Canadian Press.)— Four British sailors and five Chinese passengers missing from the two-masted British schooner Mary Beatrice, which was found drifting off Sandy Hook last night, were killed in a battle of pistols and axes, according to stories told by survivors to immigration officials when the craft was brought into quarantine to-day.

The owner of the vessel, it seems, bargained in Havana with Chinese to land them on United States' soil, but abandoned them and his ship when their food stores ran low eight days ago. The story told to-day in Chinese to an interpreter was of a pitful battle with axes and pistols, marlin pikes and belaying pin. It was precipitated, it was believed, by failure of the skipper to carry out his part of the bargain

Up and down the sleek deck of the trim schooner the fight was waged until her white paint was covered with blood, and four British sailors and five Chinese lay hacked and beaten to death.

The survivors heaved the dead over the side.

THE DIVORCED PEOPLE KEEP OUT OF JAIL

LINCOLN, Neb. June 14.—(United Press.)—If you want to keep out of the Nebraska state penitentiary, get a divorce. At least this is the conclusion that can be gathered from the last statistical report filed by the warden.

Of the 411 persons received by the warden within the year 217 men were single and three of the women were similarly situated. Married men numbered 162 and married women 11, while there were sixteen widowers and two widows received. Not one divorced person was registered.

Six men college graduates and one woman with a diploma were registered. Three high school girls and eighty-five boy graduates were registered, while 259 men and ten women said they never had more than a common school education. Fourteen men and two women had no education at all.

Laborers and farmers contributed the largest representation, 100 of the former and eighty-five soil tillers. Mechanics to the number of thirty five fell into the jaw's clutches, while thirteen chauffeurs registered. Cooks numbered sixteen, porters eleven, waiters eleven, while the others were of varied occupation.

Of the number received 371 were first offenders, twenty-five were gliding behind the prison bars for a second time, thirteen for a third time, and two for a fourth.

BANK CLEARINGS.

Clearings for week ending June 14, 1923, $804,812.

Same week last month, $919,751.

Same week last year, $733,780.

Same week 2 years ago, $844,423.

Are your Summer Garments ready for the Hot Weather?

"PALM BEACH SUITS" —and— "SUMMER SPORT SUITS"

Handled with the utmost care

Parkers Process Pleases Particular People

"We Take Out the Spots"

LEANERS DYERS REPAIRERS PARKER'S WE TAKE OUT THE SPOTS

177 Charlotte Street Phone 250

23c FRIDAY

2 Pkgs. Charm	23c	"Westco" Health Salts, 2 for	23c
Fry's Cocoa	23c	Lux 2 Pkgs. for	23c
Lytle's Sweet Mixed Pickles	23c	Old Dutch 2 for	23c
3 Palmolive	23c	Clark's Boiled Dinner	23c
3 Infants' Delight	23c	Large Tuna Fish	23c
3 Pkgs. Dominion Crystal Salt	23c	Herring in Tom. Sauce	23c
Canned Pineapple	23c	6 Rhubarb	23c
Peanut Butter, lb.	23c	2 "Slick"	23c
Jell-O Powders 3 for	23c	2lb. White Sugar	23c
Patterson's Butter Cream Sodas	23c	3 Pkgs. Gold Dust	23c
Large Bisto	23c	2 Black, Tan, White Shoe Polish or Black Knight & Sultana Stove Polishes,	23c
Monarch Bak Powder	23c	3 Kipp. Snacks	23c
6 Rolls Toilet Paper	23c	Bananas, 2lb. for	23c
Tiger Salmon, large	23c	4lb. Broken Rice	23c
Fine Cheese, lb.	23c	2lb. Bulk Macaroni or Spaghetti	23c
2½lb. Dates	23c	Clark's No. 3 Beans	23c
3 400-Matches	23c	4 "Brunswick" Sardines	23c
Goodwillie's Preserves, in Perfect Seal Jars	23c	3 "Bravo" Sardines	23c
"Cerebos" Custard and Blancmange 6 for	23c	8 Pkgs. "King" Klenzer Equal to 4 Old Dutch, or money refunded.	23c

60 Hunter E. | Boyle's CASH & CARRY GROCERY. | 168 Charlotte

BILL TO CONTROL FREIGHT RATES

OTTAWA. June 14.—(Special)—Hon. J. A. Robb, Minister of Trade and Commerce has given notice of a bill in the House of Commons which places control of freight rates on grain between Fort William and Port Arthur and any other place or port in Canada or United States of America, by lake or river navigation under the Board of Grain Commissioners for Canada.

Briefly the bill proposes that all shippers or carriers of grain between Fort William or Port Arthur, and any other port or place in Canada or United States by lake or river navigation, shall within a prescribed period file with the Board of Grain Commissioners, a tariff of rates which is proposed to be charged and any variations of charges. That when rates are considered unreasonable and excessive the Board may prescribe maximum rates and that vessel brokers be prohibited from soliciting any risk, or from issuing or delivering any receipt or policy of insurance.

The bill also proposes heavy penalties for violations of its provisions.

GREAT SHIP NOW ON ROUTE

The largest and most costly steamer on inland waters of the world, the Great Ship "Seeandbee" with her sister ship "City of Buffalo," is now operating daily between Cleveland and Buffalo.

Travelers may leave Cleveland or Buffalo on C. & B.Line steamers any evening at 9.00 (Eastern Standard Time,) enjoy a night of refreshing sleep on Lake Erie and arrive at destination following morning at 7.30.

Automobile tourists will find this a delightful way of relieving the monotony of long overland tours, and thousands of motorists each year make use of this "Save a Day" car-by-steamer service.

Railroad tickets reading between Cleveland and Buffalo (in either drection) are good for transportation on these steamers.

MR. TOOMS BEGINS COUNTRY CAMPAIGN

Speaks at Lakehurst and Hall's Bridge Tonight—In Galway Friday.

Mr. Tooms opens his campaign in the country to-night, speaking at Lakehurst and Hall's Bridge. He will be accompanied by E. H. Brown, president of the People's Progressive party in West Peterboro and also by Mr. Vivian Milburn, and probably by Mr. T. McMurray, Galway, Union Creek, and Swamp Lake will be visited to-morrow, and the swing round the townships will be continued next week.

SUEDE COATS.

Suede jackets of Lanvin green are very popular this season. They achieve a softness and suppleness which is almost unbelievable.

Commencing FRIDAY, June 15th

and until further notice, Steamer will leave the Lake in the Morning, and will leave Lakefield on arrival of the Noon Train for the Lake.

For Excursion Rates, Information, etc., 'phone 548, or write

F. G. YOUNG, Manager.

434 Park Street - Peterborough

Read the Want Ads.

Its Confidence that Does It.

VEGETABLES

ASPARAGUS, SPINACH, CABBAGE, CARROTS, BEETS, BUNCHED LETTUCE, GREEN ONIONS, HOTHOUSE TOMATOES, AND CUCUMBERS.

FRUIT

Oranges, per Dozen	35c and 60c
Pineapples	20c, 25c, 30c and 40c
Rhubarb, Large Bunch	5c

BEDDING PLANTS

A Few Left—Pansies, Balsams, Mignonette, Candytuft, Lobelia, 2 Boxes for 25c

Castor Beans 2 for 25c

Cosmos, in Large Boxes, or Dozen 15c

DEMONSTRATION ROMAN MEAL GOING ON DAILY.

100% While Wheat Bread, per Loaf 13c

"Campbell's Creamery Has No Equal." Fresh Supply Daily.

PORTER S. WHITE CO.

334 GEORGE STREET. - - PHONE 1906